

State of New Mexico
Energy, Minerals and Natural Resources Department

Michelle Lujan Grisham
Governor

Melanie A. Kenderdine
Deputy Secretary – Designate

Ben Shelton
Deputy Secretary (Acting)

Gerasimos “Gerry” Razatos
Division Director (Acting)
Oil Conservation Division



Paula M. Vance
pmvance@hollandhart.com

ADMINISTRATIVE NON-STANDARD LOCATION

Administrative Order NSL – 8855

**Devon Energy Production Company, L.P. [OGRID 6137]
Bent Tree 9 11 State Com Well No. 626H
API No. 30-015-55724**

Reference is made to your application received on January 7th, 2025.

Proposed Location

	Footages	Unit/Lot	Sec.	Twsp	Range	County
Surface	848 FSL & 343 FEL	P	08	21S	27E	Eddy
First Take Point	340 FSL & 100 FWL	M	09	21S	27E	Eddy
Last Take Point	340 FSL & 2563 FWL	N	11	21S	27E	Eddy
Terminus	340 FSL & 2643 FWL	N	11	21S	27E	Eddy

Proposed Horizontal Units

Description	Acres	Pool	Pool Code
S/2 of Section 09	800	Alacran Hills; Wolfcamp (Gas)	70070
S/2 of Section 10			
SW/4 of Section 11			

This application was protested on January 15th, 2025. The protest was resolved, the application commenced without any modifications.

You have requested to drill this horizontal well at an unorthodox well location described above in the referenced pool or formation. 19.15.16.15(B)(3)(a) NMAC governs this proposed well and provides that the operator shall dedicate to each horizontal **gas** well a standard horizontal spacing unit that comprises of one or more contiguous tracts that the horizontal well's completed interval penetrates, each of which consists of a governmental quarter section or equivalent. 19.15.16.15(C)(1)(a) NMAC governs the distance in the horizontal plane from any point in the

Administrative Order NSL – 8855
Devon Energy Production Company, L.P.
Page 2 of 2

completed interval to any outer boundary of the horizontal spacing unit, measured along a line perpendicular to the completed interval or to the tangent thereof, shall be a minimum of 660 feet for a **gas** well. 19.15.16.15(C)(1)(b) NMAC governs the first and last take point of a horizontal well shall be no closer than 330 feet for a **gas** in the horizontal plane, to any outer boundary of the horizontal spacing unit.

The request to deviate from an orthodox location has met all requirements of 19.15.16.15 (C)(5)(a) NMAC. It is understood that you are seeking this exception in order to create a non-standard location, comprised of First and/or Last Take Points referenced above within the described Horizontal Spacing Unit.

This well's completed interval is as close as 100 feet to the western and 77 feet to the eastern edge of the proposed horizontal spacing unit. Encroachment will impact the following tract(s).

Section 08, encroachment to the SE/4
Section 11, encroachment to the SE/4

The Division understands you have given notice of this application to all operators or owners who are "affected persons," as defined in Paragraph (8) Subsection A of 19.15.2.7 NMAC, in all adjoining units towards which the proposed location encroaches.

Division understands you are seeking this unorthodox location to avoid causing wasted resources and reducing production from current and future development within the Wolfcamp formation underlying S/2 of Section 09, S/2 of Section 10 and the SW/4 of Section 11. Thereby preventing waste within the formation all while protecting the correlative rights of affected persons in the encroached tracts.

Your application has been filed under 19.15.16.15(C)(6) NMAC, 19.15.15.13 NMAC and 19.15.4.12 (A)(2) NMAC.

Per Subsection B of 19.15.15.13 NMAC, **Division approves this unorthodox location.**

Reference this NSL order number on the As Drilled C-102 submitted with the Authorization to Transport, to place this well into production.

The above approvals are subject to your following all other applicable Division rules.

Jurisdiction of this case is retained for the entry of further orders as Division deems necessary.



Gerasimos Razatos
Division Director (Acting)
GR/lrl

Date: 2/6/2025

NSL - 8855

Revised March 23, 2017

ID NO. 418152

RECEIVED: 01/07/25	REVIEWER:	TYPE:	APP NO: pLEL2501475332
---------------------------	-----------	-------	-------------------------------

ABOVE THIS TABLE FOR OCD DIVISION USE ONLY

NEW MEXICO OIL CONSERVATION DIVISION
 - Geological & Engineering Bureau -
 1220 South St. Francis Drive, Santa Fe, NM 87505

**ADMINISTRATIVE APPLICATION CHECKLIST**

THIS CHECKLIST IS MANDATORY FOR ALL ADMINISTRATIVE APPLICATIONS FOR EXCEPTIONS TO DIVISION RULES AND
 REGULATIONS WHICH REQUIRE PROCESSING AT THE DIVISION LEVEL IN SANTA FE

Applicant: Devon Energy Production Company, L.P. **OGRID Number:** 6137
Well Name: Bent Tree 9-11 State Com #626H well **API:** 30-015-55724
Pool: Alacran Hills; Wolfcamp Gas Pool **Pool Code:** 70070

**SUBMIT ACCURATE AND COMPLETE INFORMATION REQUIRED TO PROCESS THE TYPE OF APPLICATION
 INDICATED BELOW**

1) TYPE OF APPLICATION: Check those which apply for [A]

A. Location – Spacing Unit – Simultaneous Dedication

☒ NSL☐ NSP (PROJECT AREA)☐ NSP (PRORATION UNIT)☐ SD

B. Check one only for [I] or [II]

[I] Commingling – Storage – Measurement

pLEL2501475332

☐ DHC☐ CTB☐ PLC☐ PC☐ OLS☐ OLM

[II] Injection – Disposal – Pressure Increase – Enhanced Oil Recovery

☐ WFX☐ PMX☐ SWD☐ IPI☐ EOR☐ PPR**2) NOTIFICATION REQUIRED TO:** Check those which apply.A. ☒ Offset operators or lease holdersB. ☐ Royalty, overriding royalty owners, revenue ownersC. ☐ Application requires published noticeD. ☒ Notification and/or concurrent approval by SLOE. ☒ Notification and/or concurrent approval by BLMF. ☐ Surface ownerG. ☐ For all of the above, proof of notification or publication is attached, and/or,H. ☐ No notice required**FOR OCD ONLY**☐

Notice Complete

☐Application
Content
Complete

- 3) CERTIFICATION:** I hereby certify that the information submitted with this application for administrative approval is **accurate** and **complete** to the best of my knowledge. I also understand that **no action** will be taken on this application until the required information and notifications are submitted to the Division.

Note: Statement must be completed by an individual with managerial and/or supervisory capacity.

January 7, 2025

Date

Paula M. Vance

Print or Type Name

505-954-7286

Phone Number

Signature

pmvance@hollandhart.com

e-mail Address



Paula M. Vance
Associate
Phone (505) 954-7286
PMVance@hollandhart.com

January 7, 2025

VIA ONLINE FILING

Gerasimos Razatos, Acting Division Director
Oil Conservation Division
Energy, Minerals and Natural Resources Department
1220 South Saint Francis Drive
Santa Fe, New Mexico 87505

Re: Devon Energy Production Company, L.P.
Request for Administrative Approval of an Unorthodox Well Location

Bent Tree 9-11 State Com #626H well
S/2 of Sections 9 and 10 and the SW/4 of Section 11, Township 21 South, Range 27 East,
Eddy County, New Mexico
Alacran Hills; Wolfcamp Gas Pool [70070]
API No. 30-015-55724

Dear Mr. Razatos:

Devon Energy Production Company, L.P. ("Devon") (OGRID No. 6137), pursuant to Division Rules 19.15.16.15.C(6) and 19.15.15.13 NMAC and applicable rules governing acreage and well location requirements for the Alacran Hills; Wolfcamp Gas Pool [70070], seeks administrative approval of an unorthodox well location for its Bent Tree 9-11 State Com #626H well (API No. 30-015-55724), in an 800-acre, more or less, spacing unit underlying the S/2 of Sections 9 and 10 and the SW/4 of Section 11, Township 21 South, Range 27 East, Eddy County, New Mexico.

The location for the proposed **Bent Tree 9-11 State Com #626H well** is as follows:

- Surface location: 848' FSL and 343' FEL (Unit P) of Section 8
- First take point: 340' FSL and 100' FWL (Unit M) of Section 9
- Last take point: 340' FSL and 2,563' FWL (Unit N) of Section 11
- Bottom location: 340' FSL and 2,643' FWL (Unit N) of Section 11

Since this acreage is governed by the Division's statewide rules, the proposed first and last take points for this well will be unorthodox because they are closer than the standard offsets to the eastern and western boundaries of the spacing unit—thus, encroaching on Mewbourne Oil Company's Cholula spacing unit to the east and their Screaming Eagle spacing units to the west. Additionally, Devon has planned their Bent Tree Upper Wolfcamp development with a spacing

T 505.988.4421 F 505.983.6043
110 North Guadalupe, Suite 1, Santa Fe, NM 87501-1849
Mail to: P.O. Box 2208, Santa Fe, NM 87504-2208
www.hollandhart.com

Alaska
Colorado
Idaho

Montana
Nevada
New Mexico

Utah
Washington, D.C.
Wyoming

pattern that causes the Bent Tree 9-11 State Com #626H well to be drilled less than 660 feet from the southern boundary—thus, encroaching on Mewbourne Oil Company’s Utah spacing unit, Devon’s Lone Tree Draw 14-13 spacing unit, and undeveloped tracts in the Wolfcamp formation to the south.

Exhibit A is an Engineering Statement explaining why approval of the application is necessary.

Exhibit B is a Form C-102 showing the **Bent Tree 9-11 State Com #626H** well encroaches on the units to the east in the SE/4 of Section 11 and S/2 of Section 12, T21S-R27E (Mewbourne’s Cholula HSU), as well as to the west in the Lots 3-4, E/2 SW/4, and SE/4 (S/2 equivalent) of irregular Section 7 and the S/2 of Section 8, T21S-R27E (Mewbourne’s Screaming Eagles HSUs), and to the south in Lots 1-2, E/2 NW/4, and NE/4 (N/2 equivalent) of irregular Section 18 and the N/2 of Section 17 (Mewbourne’s Utah HSU), Sections 13 and 14, 21S-27E (Devon’s Lone Tree Draw 14-13 HSU), and the tracts comprising the N/2 of Sections 15 and 16, 21S-27E.

Exhibit C is a plat for the subject area, that shows the proposed Bent Tree 9-11 State Com #626H well in relation to the adjoining units to the east, west, and south. Exhibit B also includes an ownership list for the affected units to the east, west, and south, showing that the spacing units to the east and west are both operated by Mewbourne Oil Co. (“Mewbourne”). Mewbourne also operates the Utah spacing unit to the south. Devon is the operator of the Lone Tree Draw 14-13 spacing unit to the south; the other interest owners in the unit are identified in the table below. The tracts to the south include the interest owners identified in the table below. In addition, the exhibit identifies that the offsetting units/tracts include state and federal leases. Accordingly, the “affected persons”¹ are Mewbourne, the other working interest owners in Devon’s Lone Tree Draw 14-13 spacing unit, the working interest owners in the tracts to the south, the New Mexico State Land Office (“SLO”), and the Bureau of Land Management (“BLM”).

Exhibit D is a spreadsheet listing all affected persons Devon provided notice and includes tracking information demonstrating that each of the affected persons was sent a copy of this application with all attachments by certified mail advising that any objections must be filed in writing with the Division within 20 days from the date the Division receives the application. The following are the affected persons:

¹ See 19.15.2.7.A(8) NMAC [defining “affected persons” as, “in the absence of an operator, or with respect to an application wherein the operator of the spacing unit or identified tract is the applicant, each working interest owner”] and 19.15.4.12.A(2)(a) NMAC.

Type	Affected Party	Offsetting Acreage
Operator	Mewbourne	SE/4 of Section 11 & S/2 of Section 12 (Cholula HSU); and Lots 3-4, E/2 SW/4, & SE/4 (S/2 equivalent) of irregular Section 7 & the S/2 of Section 8 (Screaming Eagles HSUs); and Lots 1-2, E/2 NW/4, and NE/4 (N/2 equivalent) of irregular Section 18 & the N/2 of Section 17 (Utah HSU)
Federal Mineral Interest	Bureau of Land Management	S/2 of 12; and Lots 1-2, E/2 NW/4, and NE/4 (N/2 equivalent) of irregular Section 18
State Mineral Interest	New Mexico State Land Office	SE/4 of Section 11; Lots 3-4, E/2 SW/4, and SE/4 (S/2 equivalent) of irregular Section 7; S/2 of Section 8; N/2 of Section 17, 16, 15, and All of Section 14 & 13
Working Interest Owner	COG Operating LLC	N/2 of Secs. 15 & 16
	Concho Oil & Gas LLC	N/2 of Secs. 15 & 16
	Tenison Oil Company	N/2 of Secs. 15 & 16 and Secs. 13 & 14
	Explorers Petroleum Corporation	N/2 of Secs. 15 & 16
	Yates Energy Corporation	N/2 of Secs. 15 & 16 and Secs. 13 & 14
	Carolyn B. Yates	N/2 of Secs. 15 & 16
	Jalapeno Corporation	N/2 of Secs. 15 & 16 and Secs. 13 & 14
	Aeron A. Yates and John Frances Mess, Co-Trustees of the Aeron A. Yates Children's Trust	N/2 of Secs. 15 & 16
	Carolyn B. Yates and Bruno J. Bulovas, Jr., Co-Trustees of the Steven M. Yates Children's Trust	N/2 of Secs. 15 & 16
	Aeron A. Yates	N/2 of Secs. 15 & 16
	EOG Resources	N/2 of Secs. 15 & 16
	Dr. Issac A. Kawasaki	N/2 of Secs. 13 & 14
	Frederick Van Vranken Jr.	N/2 of Secs. 13 & 14
	Betsy H. Keller	N/2 of Secs. 13 & 14
	The E. G. Holden Testamentary Trust	N/2 of Secs. 13 & 14
	Frances B. Bunn, as Trustee of the Frances B. Bunn Revocable Trust	N/2 of Secs. 13 & 14

T 505.988.4421 F 505.983.6043
 110 North Guadalupe, Suite 1, Santa Fe, NM 87501-1849
 Mail to: P.O. Box 2208, Santa Fe, NM 87504-2208
www.hollandhart.com

Alaska
 Colorado
 Idaho

Montana
 Nevada
 New Mexico

Utah
 Washington, D.C.
 Wyoming

	Perry R. Bass, c/o Kelly, Hart & Hallman	N/2 of Secs. 15 & 16
	Saratoga Royalty, LP	N/2 of Secs. 15 & 16
	MRC Delaware Resources, LLC	N/2 of Secs. 15 & 16
	Broughton Petroleum, Inc	N/2 of Secs. 15 & 16
	Alpha Energy Partners II, LLC	N/2 of Secs. 15 & 16
	Milestone Energy Corp	N/2 of Secs. 15 & 16
	Dusty Sanderson	N/2 of Secs. 15 & 16
	Greg Golladay	N/2 of Secs. 15 & 16
	Northern Oil & Gas, Inc	N/2 of Secs. 15 & 16 and Secs. 13 & 14
	J. Cleo Thompson and James Cleo Thompson, Jr., LP	N/2 of Secs. 15 & 16
	American Standard Oil Corp	N/2 of Secs. 15 & 16
	Black Shale Minerals, LLC	N/2 of Secs. 15 & 16
	GPC Oil and Gas Corporation	N/2 of Secs. 15 & 16
	Southwest Royalties Inc	N/2 of Secs. 13 & 14
	Morris E Schertz	N/2 of Secs. 13 & 14
	Coleman Martin	N/2 of Secs. 13 & 14
	Pontem Energy Partners I LP	N/2 of Secs. 13 & 14
	Savitar Alpha Energy LLC	N/2 of Secs. 13 & 14
	Astra Energy Holding LLC	N/2 of Secs. 13 & 14
	Argo Energy Partners Ltd	N/2 of Secs. 15 & 16
	McCombs Energy Ltd	N/2 of Secs. 15 & 16
	Triton Oil & Gas Corp	N/2 of Secs. 15 & 16
	Rock Products Inc	N/2 of Secs. 15 & 16

Your attention to this matter is appreciated.

Sincerely,



Paula M. Vance
ATTORNEY FOR
DEVON ENERGY PRODUCTION COMPANY, L.P.



Devon Energy Production Company LP
333 West Sheridan Avenue
Oklahoma City, OK 73102

405 228 4214 Phone
www.devonenergy.com

November 18, 2024

Mr. Leonard Lowe
New Mexico Oil Conservation Division
1220 South Francis Drive
Sante Fe, New Mexico 87505

RE: Application for Non-Standard Location
Engineering Statement
Devon Energy Production Company, L.P.
Bent Tree 9-11 State Com 626H
S/2 of Section 9, S/2 of Section 10 & SW/4 of Section 11, T21S-R27E
Eddy County, New Mexico

Dear Mr. Lowe:

Devon Energy Production Company, LP ("Devon") respectfully requests administrative approval of non-standard location for the Bent Tree 9-11 State Com 626H well referenced above. The well is in the Alacran Hills; Wolfcamp (Gas) Pool (Pool Code 70070). Devon has planned their Bent Tree Upper Wolfcamp development with at least 440 feet of spacing between each well to efficiently drain this development area. This spacing pattern causes the 622H well to be drilled less than 660 feet from the southern boundary. Additionally, Devon proposes to decrease the first and last tank points from 330 feet to less than 100 feet, which will increase the completed horizontal lateral and the ultimate recovery of reserves. Therefore, approval of this non-standard location is necessary to avoid causing wasted resources and reducing production from current and future well development in the area.

Respectfully,

Devon Energy Production Company, L.P.

A handwritten signature in black ink, appearing to read "Keevin Barnes", written over a light blue horizontal line.

Keevin Barnes
Reservoir Engineer

EXHIBIT
A

C-102 Submit Electronically Via OCD Permitting	State of New Mexico Energy, Minerals & Natural Resources Department OIL CONSERVATION DIVISION		Revised July, 2024	
			Submittal Type:	<input checked="" type="checkbox"/> Initial Submittal
				<input type="checkbox"/> Amended Report
		<input type="checkbox"/> As Drilled		

WELL LOCATION INFORMATION

API Number	Pool Code 70070	Pool Name Alacran Hills; Wolfcamp (Gas)
Property Code	Property Name BENT TREE 9-11 STATE COM	Well Number 626H
OGRID No. 6137	Operator Name DEVON ENERGY PRODUCTION COMPANY, L.P.	Ground Level Elevation 3250.2'
Surface Owner: <input checked="" type="checkbox"/> State <input type="checkbox"/> Fee <input type="checkbox"/> Tribal <input type="checkbox"/> Federal		Mineral Owner: <input checked="" type="checkbox"/> State <input type="checkbox"/> Fee <input type="checkbox"/> Tribal <input type="checkbox"/> Federal

Surface Location

UL	Section	Township	Range	Lot	Ft. from N/S	Ft. from E/W	Latitude	Longitude	County
P	8	21-S	27-E		848' S	343' E	32.489808	104.204545	EDDY

Bottom Hole Location

UL	Section	Township	Range	Lot	Ft. from N/S	Ft. from E/W	Latitude	Longitude	County
N	11	21-S	27-E		340' S	2643' W	32.488457	104.160533	EDDY

Dedicated Acres 800	Infill or Defining Well DEFINING	Defining Well API	Overlapping Spacing Unit (Y/N) NO	Consolidation Code
Order Numbers Pending - NSL, R-23417			Well setbacks are under Common Ownership: <input type="checkbox"/> Yes <input checked="" type="checkbox"/> No	

Kick Off Point (KOP)

UL	Section	Township	Range	Lot	Ft. from N/S	Ft. from E/W	Latitude	Longitude	County
M	9	21-S	27-E		341' S	53' W	32.4883	104.2033	EDDY

First Take Point (FTP)

UL	Section	Township	Range	Lot	Ft. from N/S	Ft. from E/W	Latitude	Longitude	County
M	9	21-S	27-E		340' S	100' W	32.488411	104.203110	EDDY

Last Take Point (LTP)

UL	Section	Township	Range	Lot	Ft. from N/S	Ft. from E/W	Latitude	Longitude	County
N	11	21-S	27-E		340' S	2563' W	32.488456	104.160792	EDDY

Spacing Unit Type		Horizontal	Vertical	Ground Floor Elevation:
		HORIZONTAL		

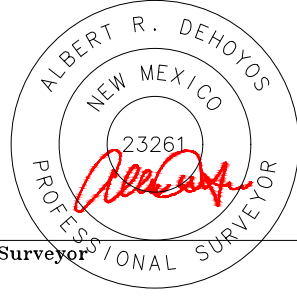
OPERATOR CERTIFICATIONS I hereby certify that the information contained herein is true and complete to the best of my knowledge and belief, and, if the well is a vertical or directional well, that this organization either owns a working interest or unleased mineral interest in the land including the proposed bottom hole location or has a right to drill this well at this location pursuant to a contract with an owner of a working interest or unleased mineral interest, or to a voluntary pooling agreement or a compulsory pooling order heretofore entered by the division. If this well is a horizontal well, I further certify that this organization has received the consent of at least one lessee or owner of a working interest or unleased mineral interest in each tract (in the target pool or formation) in which any part of the well's completed interval will be located or obtained a compulsory pooling order from the division.		SURVEYOR CERTIFICATIONS I hereby certify that the well location shown on this plat was plotted from field notes of actual surveys made by me or under supervision, and that the same is true and correct to the best of my belief.	
Signature <i>Shandee Thomas</i>	Date 10/21/24		
Printed Name Shandee Thomas			
Email Address Shandee.Thomas@dvn.com		Certificate Number 23261	Date of Survey 05/2024

**EXHIBIT
B**

ACREAGE DEDICATION PLATS

This grid represents a standard section. You may superimpose a non-standard section, or larger area, over this grid. Operators must outline the dedicated acreage in a red box, clearly show the well surface location and bottom hole location, if it is directionally drilled, with the dimensions from the section lines in the cardinal directions. If this is a horizontal wellbore show on this plat the location of the First Take Point and Last Take Point, and the point within the Completed interval (other than the First Take Point or Last Take Point) that is closest to any outer boundary of the tract.

Surveyors shall use the latest United States government survey or dependent resurvey. Well locations will be in reference to the New Mexico Principal Meridian. If the land is not surveyed contact the OCD Engineering Bureau. Independent subdivision surveys will not be acceptable.

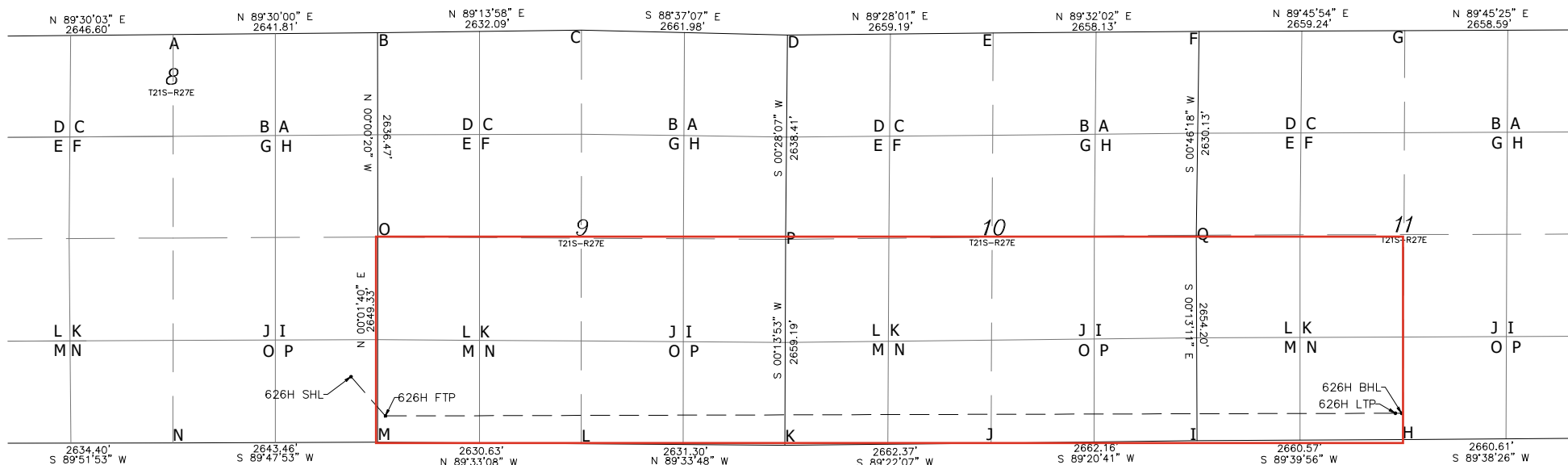

A= N:546362.89 E:578748.97
B= N:546385.95 E:581390.68
C= N:546421.19 E:584022.53
D= N:546357.03 E:586683.74
E= N:546381.76 E:589342.82
F= N:546403.39 E:592000.86
G= N:546414.30 E:594660.07
H= N:541134.84 E:594636.14
I= N:541119.31 E:591975.61
J= N:541088.86 E:589313.63
K= N:541059.53 E:586651.42
L= N:541079.59 E:584020.20
M= N:541100.14 E:581389.65
N= N:541090.83 E:578746.21
O= N:543749.48 E:581390.93
P= N:543718.70 E:586662.16
Q= N:543773.50 E:591965.44

SURFACE HOLE LOCATION	KICK OFF POINT	FIRST TAKE POINT	LAST TAKE POINT	BOTTOM HOLE LOCATION
GEODETIC COORDINATES NAD 83 NMSP EAST SURFACE LOCATION 848' FSL 343' FSL SECTION 8 EL:3250.2'	CALLS: 341' FSL 33' FWL N:541440.2/E:581443 LAT:32.4883 /LON: 104.2033	340' FSL 100' FWL SECTION 9 N:541439.37/E:581489.81 LAT:32.488411/LON:104.203110	340' FSL 2563' FWL SECTION 11 N:541474.28/E:594537.68 LAT:32.488456/LON:104.160792	340' FSL 2643' FWL SECTION 11 N:541474.74/E:594617.68 LAT:32.488457/LON:104.160533
N:541946.74/E:581046.80 LAT:32.489808/LON:104.204545				

Bent Tree 9-11 State Com 626H – NSL Offset Tract Map

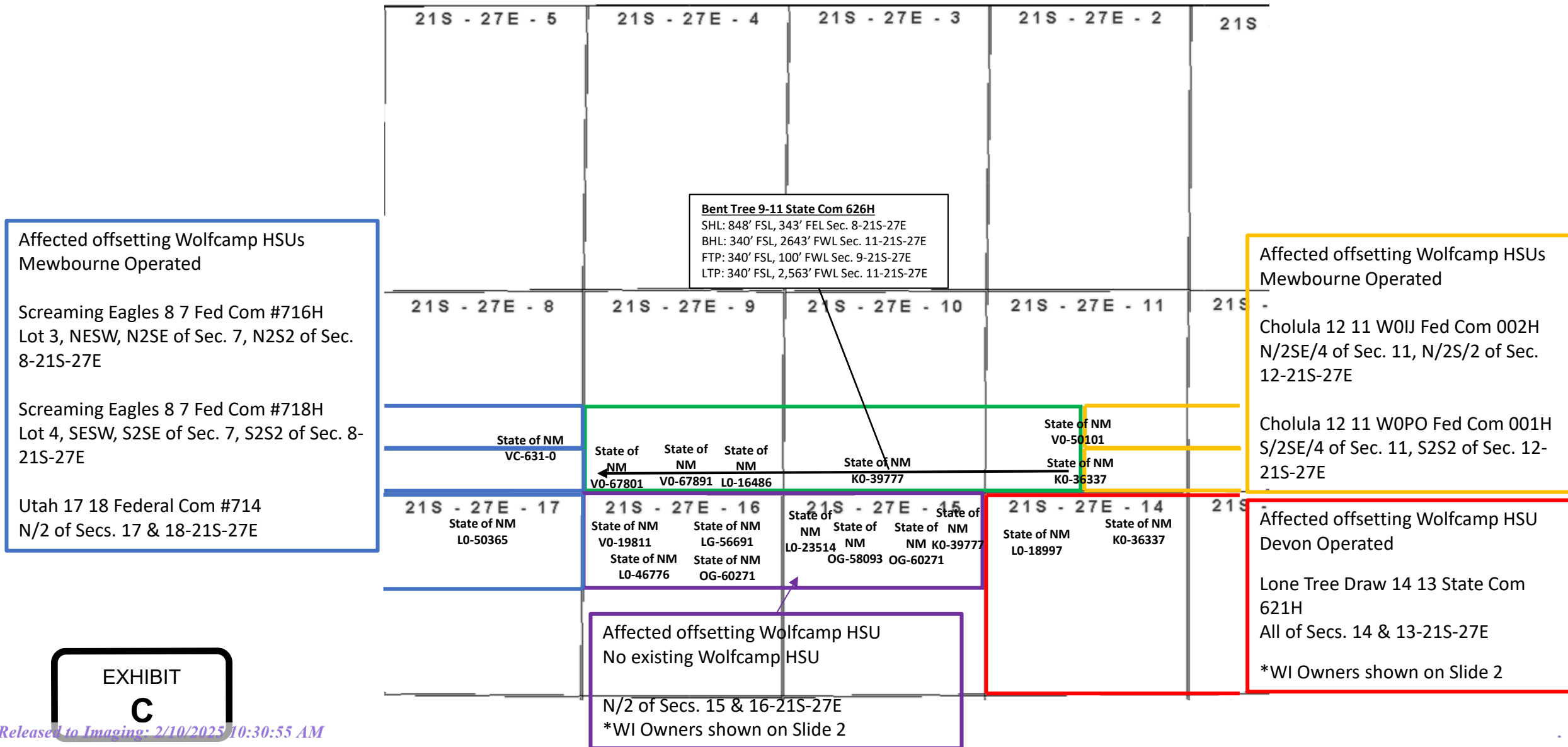

List of Affected WI Owners

Tract 1: N/2 of Secs. 15 & 16 – WI Owners

COG Operating, LLC
Tenison Oil Company
Yates Energy Corporation
Concho Oil & Gas, LLC
Perry R. Bass, c/o Kelly, Hart & Hallman
Saratoga Royalty, LP
MRC Delaware Resources, LLC
Broughton Petroleum, Inc
Jalapeno Corporation
Alpha Energy Partners II, LLC
Milestone Energy Corp
Explorers Petroleum Corporation
Dusty Sanderson
Greg Golladay
Argo Energy Partners Ltd
Carolyn B. Yates
Aeron A. Yates and John Frances Messa, Co-Trustees of the Aeron A. Yates Children's Trust
Carolyn B. Yates and Bruno J. Bulovas, Jr., Co-Trustees of the Steven M. Yates Children's Trust
Aeron A. Yates
McCombs Energy Ltd
Triton Oil & Gas Corp
Northern Oil & Gas, Inc
J. Cleo Thompson and James Cleo Thompson, Jr., LP
American Standard Oil Corp
Black Shale Minerals, LLC
GPC Oil and Gas Corporation
Rock Products Inc
EOG Resources Inc.
State of New Mexico

DVN Operated Offset HSU - Lone Tree Draw 14 13 State Com 621H – WI Owners

Southwest Royalties Inc
Yates Energy Corporation
Tenison Oil Company
J Frederick Van Vranken Jr
Frances B Bunn Revocable Living Trust dated May 18, 1982, Andrew R Bunn and Robin Bunn Martin, Successor Co-Trustees
E G Holden Testamentary Trust
Jalapeno Corporation
Isaac A Kawasaki
Betsy H Keller
Morris E Schertz
Coleman Martin
Northern Oil & Gas Inc
Pontem Energy Partners I LP
Savitar Alpha Energy LLC
Astra Energy Holding LLC
State of New Mexico

Aeron A. Yates	2843 Seccomb St	Fort Collins	CO	80526
Aeron A. Yates and John Frances Mess, Co-Trustees of the Aeron A. Yates Children's Trust	2843 Seccomb St	Fort Collins	CO	80526
Alpha Energy Partners II, LLC	P.O. Box 10701	Midland	TX	79702
American Standard Oil Corp	400 W Illinois Ave., Suite 950	Midland	TX	79705
Astra Energy Holding LLC	6465 Greenwood Plaza Blvd	Centennial	CO	80111
Betsy H. Keller	2505 Green St	San Francisco	CA	94123
Black Shale Minerals, LLC	5006 State Highway 31 North	Longview	TX	75603
Broughton Petroleum, Inc	1225 N Loop West, Suite 1055	Houston	TX	77008
Bureau of Land Management	620 E. Greene Street	Carlsbad	NM	88220-6292
Carolyn B. Yates	50 Orchard Pine Place	The Woodlands	TX	77382
Carolyn B. Yates and Bruno J. Bulovas, Jr., Co-Trustees of the Steven M. Yates Children's Trust	50 Orchard Pine Place	The Woodlands	TX	77382
COG Operating LLC	600 W Illinois Ave	Midland	TX	79701
Coleman Martin	8833 Ensley Court	Leawood	KS	66206-1652
Concho Oil & Gas LLC	600 W Illinois Ave	Midland	TX	79701
Dr. Issac A. Kawasaki	1232 S. King St.	Honolulu	HI	76814
Dusty Sanderson	7802 Bennington Dr	Amarillo	TX	79119
E. G. Holden Testamentary Trust	8758 Chalk Hill Rd	Healdsburg	CA	95448
EOG Resources	5509 Champions Dr	Midland	TX	79706
Explorers Petroleum Corporation	P.O. Box 1933	Roswell	NM	88202
Frances B. Bunn, as Trustee of the Frances B. Bunn Revocable Trust dated May 18, 1982	3493 Makiki Heights Dr	Honolulu	HI	96822
Frederick Van Vranken Jr.	17 Nonquitt Ave	South Dartmouth	MA	02748
GPC Oil and Gas Corporation	P.O. Box 50982	Midland	TX	79710
Greg Golladay	3503 Edgewood	Amarillo	TX	79109
J. Cleo Thompson and James Cleo Thompson, Jr., LP	2363 Reagan Street, Suite 100	Dallas	TX	75219
Jalapeno Corporation	P.O. Box 1608	Albuquerque	NM	87103
Mewbourne Oil Company	500 West Texas, Suite 1020	Midland	TX	79701
Milestone Energy Corp	5910 S University Blvd., C18432	Greenwood Village	CO	80121

EXHIBIT
D

Morris E Schertz	P.O. Box 2588	Roswell	NM	88202-2588
MRC Delaware Resources, LLC	5400 LBJ Freeway, Suite 1500	Dallas	TX	752403
Northern Oil & Gas, Inc	4350 Baker Road, Suite 400	Minnetonka	MN	55343
Perry R. Bass, c/o Kelly, Hart & Hallman	201 Main Street, Suite 2500	Fort Worth	TX	76102
Pontem Energy Partners I LP	9001 Airport Freeway, Suite 825	North Richland Hills	TX	76180
Saratoga Royalty, LP	P.O. Box 141356	Dallas	TX	75214
Savitar Alpha Energy LLC	6465 Greenwood Plaza Blvd	Centennial	CO	80111
Southwest Royalties Inc	P.O. Box 53570	Midland	TX	79710-3570
State of New Mexico Land Office	310 Old Santa Fe Trail	Santa Fe	NM	87501
Tenison Oil Company	209 S. Danville Dr., Suite B-201	Abilene	TX	79605
Yates Energy Corporation	P.O. Box 2323	Roswell	NM	88202



Paula M. Vance
Associate
Phone (505) 954-7286
PMVance@hollandhart.com

December 19, 2024

VIA CERTIFIED MAIL
RETURN RECEIPT REQUESTED

TO: ALL AFFECTED PERSONS

Re: Devon Energy Production Company, L.P
Request for Administrative Approval of an Unorthodox Well Location

Bent Tree 9-11 State Com #626H well
S/2 of Sections 9 and 10 and the SW/4 of Section 11, Township 21 South, Range 27 East,
Eddy County, New Mexico
Alacran Hills; Wolfcamp Gas Pool [70070]
API No. 30-015-55724

Ladies and Gentlemen:

Enclosed is a copy of the above-referenced application which was filed with the New Mexico Oil Conservation Division on this date. Any objection to this application must be filed in writing within twenty days from the date this application is received by the New Mexico Oil Conservation Division, 1220 South St. Francis Drive, Santa Fe, New Mexico, 87505. If no objection is received within this twenty-day period, this application may be approved administratively by the Division.

If you have any questions about this application, please contact the following:

Jake Nourse
Devon Energy Production Company, L.P.
(405) 228-2856
Jake.Nourse@dvn.com

Sincerely,

A handwritten signature in blue ink, appearing to read "Paula M. Vance".

Paula M. Vance
ATTORNEY FOR
DEVON ENERGY PRODUCTION COMPANY, L.P

Devon - Bent Tree 626H - NSL
Postal Delivery Report

9414811898765459861688	Aeron A. Yates	2843 Seccomb St	Fort Collins	CO	80526-6211	Your item departed our USPS facility in ALBUQUERQUE, NM 87101 on December 31, 2024 at 6:30 pm. The item is currently in transit to the destination.
9414811898765459861152	Aeron A. Yates and John Frances Mess, Co-Trustees of the Aeron A. Yates Childrens Trust	2843 Seccomb St	Fort Collins	CO	80526-6211	Your package will arrive later than expected, but is still on its way. It is currently in transit to the next facility.
9414811898765459861169	Alpha Energy Partners II, LLC	PO Box 10701	Midland	TX	79702-7701	Your item was picked up at the post office at 12:03 pm on December 27, 2024 in MIDLAND, TX 79701.
9414811898765459861145	American Standard Oil Corp	400 W Illinois Ave Ste 950	Midland	TX	79701-4641	Your item departed our USPS facility in ALBUQUERQUE, NM 87101 on December 30, 2024 at 7:34 pm. The item is currently in transit to the destination.
9414811898765459861350	Astra Energy Holding LLC	6465 Greenwood Plaza Blvd	Greenwood Village	CO	80111-4905	Your package will arrive later than expected, but is still on its way. It is currently in transit to the next facility.
9414811898765459861305	Betsy H. Keller	2505 Green St	San Francisco	CA	94123-4628	Your item was delivered to an individual at the address at 1:05 pm on December 24, 2024 in SAN FRANCISCO, CA 94123.
9414811898765459861381	Black Shale Minerals, LLC	5006 State Highway 31 North	Longview	TX	75603	Your item was returned to the sender at 7:35 am on December 26, 2024 in LONGVIEW, TX 75603 because the forwarding order for this address is no longer valid.

Devon - Bent Tree 626H - NSL
Postal Delivery Report

9414811898765459861015	Broughton Petroleum, Inc	1225 North Loop W Ste 1055	Houston	TX	77008-1756	We were unable to deliver your package at 1:53 pm on December 28, 2024 in HOUSTON, TX 77008 because the business was closed. We will redeliver on the next business day. No action needed.
9414811898765459861022	Bureau of Land Management	620 E Greene St	Carlsbad	NM	88220-6292	Your item was delivered to an individual at the address at 1:44 pm on December 23, 2024 in CARLSBAD, NM 88220.
9414811898765459861091	Carolyn B. Yates	50 Orchard Pines Pl	The Woodlands	TX	77382-5601	Your item was delivered to an individual at the address at 2:06 pm on December 24, 2024 in SPRING, TX 77382.
9414811898765459861084	Carolyn B. Yates and Bruno J. Bulovas, Jr., Co-Trustees of the Steven M. Yates Childrens Trust	50 Orchard Pines Pl	The Woodlands	TX	77382-5601	Your item was delivered to an individual at the address at 2:06 pm on December 24, 2024 in SPRING, TX 77382.
9414811898765459861411	COG Operating LLC	600 W Illinois Ave	Midland	TX	79701-4882	Your item has been delivered and is available at a PO Box at 8:12 am on December 27, 2024 in MIDLAND, TX 79701.
9414811898765459861428	Coleman Martin	8833 Ensley Ct	Leawood	KS	66206-1652	Your item was delivered to an individual at the address at 10:47 am on December 24, 2024 in LEAWOOD, KS 66206.
9414811898765459861442	Concho Oil & Gas LLC	600 W Illinois Ave	Midland	TX	79701-4882	Your item has been delivered and is available at a PO Box at 8:12 am on December 27, 2024 in MIDLAND, TX 79701.

Devon - Bent Tree 626H - NSL
Postal Delivery Report

9414811898765459861510	Dr. Issac A. Kawasaki	1232 S King St	Honolulu	HI	96814	Your item was delivered to an individual at the address at 8:58 am on December 23, 2024 in HONOLULU, HI 96814.
9414811898765459861527	Dusty Sanderson	7802 Bennington Dr	Amarillo	TX	79119-4994	Your item has been delivered to an agent and left with an individual at the address at 11:32 am on December 23, 2024 in AMARILLO, TX 79119.
9414811898765459861589	E. G. Holden Testamentary Trust	8758 Chalk Hill Rd	Healdsburg	CA	95448-9542	This is a reminder to arrange for redelivery of your item or your item will be returned to sender.
9414811898765459889217	EOG Resources	5509 Champions Dr	Midland	TX	79706-2843	Your item was picked up at a postal facility at 8:34 am on December 24, 2024 in MIDLAND, TX 79701.
9414811898765459889224	Explorers Petroleum Corporation	PO Box 1933	Roswell	NM	88202-1933	Your item was picked up at the post office at 1:04 pm on December 26, 2024 in ROSWELL, NM 88201.
9414811898765459889811	Frances B. Bunn, as Trustee of the Frances B. Bunn Revocable Trust dated May 18, 1982	3493 Makiki Heights Dr	Honolulu	HI	96822	Your item was delivered to an individual at the address at 1:13 pm on December 23, 2024 in HONOLULU, HI 96822.
9414811898765459889828	Frederick Van Vranken Jr.	17 Nonquitt Ave	South Dartmouth	MA	02748-5038	Your item arrived at our PROVIDENCE RI DISTRIBUTION CENTER destination facility on December 31, 2024 at 11:20 am. The item is currently in transit to the destination.

Devon - Bent Tree 626H - NSL
Postal Delivery Report

9414811898765459889842	GPC Oil and Gas Corporation	PO Box 50982	Midland	TX	79710-0982	This is a reminder to pick up your item before January 7, 2025 or your item will be returned on January 8, 2025. Please pick up the item at the MIDLAND, TX 79710 Post Office.
9414811898765459889873	Greg Golladay	3503 Edgewood Dr	Amarillo	TX	79109-4035	Your item was delivered to an individual at the address at 3:32 pm on December 23, 2024 in AMARILLO, TX 79109.
9414811898765459889767	J. Cleo Thompson and James Cleo Thompson, Jr., LP	2363 Reagan St Ste 100	Dallas	TX	75219-3286	Your item was delivered to an individual at the address at 12:01 pm on December 31, 2024 in DALLAS, TX 75219.
9414811898765459889743	Jalapeno Corporation	PO Box 1608	Albuquerque	NM	87103-1608	Your item was picked up at the post office at 12:01 pm on December 23, 2024 in ALBUQUERQUE, NM 87102.
9414811898765459889736	Mewbourne Oil Company	500 W Texas Ave Ste 1020	Midland	TX	79701-4279	Your item was delivered to an individual at the address at 11:46 am on December 26, 2024 in MIDLAND, TX 79701.
9414811898765459889958	Milestone Energy Corp	5910 S University Blvd unit C18432	Greenwood Village	CO	80121-2879	Your item was delivered to the front desk, reception area, or mail room at 11:32 am on December 23, 2024 in LITTLETON, CO 80121.
9414811898765459889996	Morris E Schertz	PO Box 2588	Roswell	NM	88202-2588	Your item was picked up at the post office at 12:10 pm on December 24, 2024 in ROSWELL, NM 88201.

Devon - Bent Tree 626H - NSL
Postal Delivery Report

9414811898765459889972	MRC Delaware Resources, LLC	5400 Lbj Fwy Ste 1500	Dallas	TX	75240-1017	Your item was delivered to an individual at the address at 10:13 am on December 26, 2024 in DALLAS, TX 75240.
9414811898765459889606	Northern Oil & Gas, Inc	4350 Baker Rd Ste 400	Minnetonka	MN	55343-8628	Your item was delivered to the front desk, reception area, or mail room at 9:20 am on December 27, 2024 in HOPKINS, MN 55343.
9414811898765459889637	Perry R. Bass, c/o Kelly, Hart & Hallman	201 Main St Ste 2500	Fort Worth	TX	76102-3129	Your item was delivered to the front desk, reception area, or mail room at 9:42 am on December 27, 2024 in FORT WORTH, TX 76102.
9414811898765459889163	Pontem Energy Partners I LP	9001 Airport Fwy Ste 825	North Richland Hills	TX	76180-7795	Your item was delivered to an individual at the address at 11:38 am on December 30, 2024 in NORTH RICHLAND HILLS, TX 76180.
9414811898765459889149	Saratoga Royalty, LP	PO Box 141356	Dallas	TX	75214-1356	Your item has been delivered and is available at a PO Box at 8:48 am on December 26, 2024 in DALLAS, TX 75214.
9414811898765459889316	Savitar Alpha Energy LLC	6465 Greenwood Plaza Blvd	Greenwood Village	CO	80111-4905	Your package will arrive later than expected, but is still on its way. It is currently in transit to the next facility.
9414811898765459889309	Southwest Royalties Inc	PO Box 53570	Midland	TX	79710-3570	Your item has been delivered and is available at a PO Box at 7:17 am on December 24, 2024 in MIDLAND, TX 79705.
9414811898765459889330	State of New Mexico Land Office	310 Old Santa Fe Trl	Santa Fe	NM	87501-2708	Your item was picked up at a postal facility at 7:44 am on December 30, 2024 in SANTA FE, NM 87501.

Devon - Bent Tree 626H - NSL
Postal Delivery Report

9414811898765459889064	Tenison Oil Company	209 S Danville Dr Ste B-201	Abilene	TX	79605-1464	This is a reminder to arrange for redelivery of your item or your item will be returned to sender.
9414811898765459889088	Yates Energy Corporation	PO Box 2323	Roswell	NM	88202-2323	Your item was picked up at the post office at 10:31 am on December 26, 2024 in ROSWELL, NM 88201.

Protested NSL Application History

From: [Paula M. Vance](#)
To: [Lowe, Leonard, EMNRD](#)
Cc: [Anna Williamson](#)
Subject: [EXTERNAL] RE: PROTEST of NSL APPLICATION - Devon Energy Prod. Co. - Bent Tree 9 11 State Com Well No. 626H_01/15/25
Date: Wednesday, January 15, 2025 4:54:19 PM
Attachments: [Application of Devon Energy for Unorthodox Well Location.msg](#)
[2025.01.15 Razatos Letter.pdf](#)

CAUTION: This email originated outside of our organization. Exercise caution prior to clicking on links or opening attachments.

Mr. Lowe,

The objection was withdrawn this afternoon. Please see attached email and letter.

Let us know if you need anything else. Thanks.

Paula Vance
Associate, Holland & Hart LLP

pmvance@hollandhart.com | T: (505) 954-7286 | M: (337) 280-9055

CONFIDENTIALITY NOTICE: This message is confidential and may be privileged. If you believe that this email has been sent to you in error, please reply to the sender that you received the message in error; then please delete this email.

From: Lowe, Leonard, EMNRD <Leonard.Lowe@emnrd.nm.gov>
Sent: Wednesday, January 15, 2025 4:29 PM
To: Paula M. Vance <PMVance@hollandhart.com>
Cc: Anna Williamson <awilliamson@cilawnm.com>
Subject: PROTEST of NSL APPLICATION - Devon Energy Prod. Co. - Bent Tree 9 11 State Com Well No. 626H_01/15/25
Importance: High

External Email

Paula Vance,

Re: **Bent Tree 9 11 State Com Well No. 626H**
Non Standard Location Administrative Application

The OCD was notified that **Broughton Petroleum Inc.** has protested your NSL application for an Unorthodox location of the above subject well. This party has been identified as an affected person for their specific location.

Therefore, you are being notified that if **Devon Energy Production Company L.P.** wishes for this application to be considered, it must either go to hearing or may be reviewed administratively if the protest is withdrawn as a result of a negotiated resolution within the parties involved.

The NSL application will be retained by OCD, but suspended from further administrative review.

Please contact the OCD once a decision regarding this application is determined within the next 30

SEALY H. CAVIN, JR. †
SCOTT S. MORGAN

CAVIN & MORGAN, P.A.
ATTORNEYS & COUNSELORS AT LAW
40 FIRST PLAZA NW
SUITE 610
ALBUQUERQUE, NEW MEXICO 87102

TELEPHONE
(505) 243-5400

MAILING ADDRESS
P.O. BOX 1216
ALBUQUERQUE, NM 87103-1216
NMOILGASLAW@CILAWNM.COM
WWW.CILAWNM.COM

†Also Admitted in Texas
*Also Admitted in Colorado

January 15, 2025

VIA U.S. POSTAL SERVICE AND EMAIL

Gerasimos Razatos, Acting Division Director
Oil Conservation Division
Energy, Minerals and Natural Resources Department
1220 South Saint Francis Drive
Santa Fe, NM 87505
gerasimos.razatos@emnrd.nm.gov

Re: Objection to the Application for Administrative Approval of Unorthodox Well Location for Devon Energy Production Company, L.P.'s Bent Tree 9-11 State Com #626H well (API 30-015-55724) – Alacran Hills; Wolfcamp Gas Pool (70070).

Dear Mr. Razatos:

By letter dated January 10, 2025, we filed the above-described objection on behalf of Broughton Petroleum, Inc. At this time, an agreement has been reached between the parties and Broughton hereby withdraws its objection to this application.

Please let me know if you have any questions or concerns.

Sincerely,

CAVIN & MORGAN, P.A.

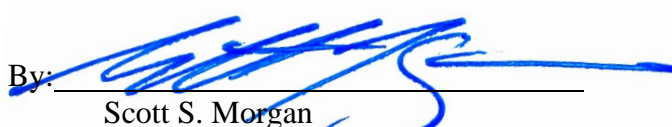
By: 
Scott S. Morgan
Attorneys for Broughton Petroleum Inc.

SSM/aw

cc. Paula M. Vance
Attorney for Devon Energy Production Company, L.P.
via email to PMVance@hollandhart.com

Leonard Lowe
via email to Leonard.Lowe@emnrd.nm.gov

From: [Anna Williamson](#)
To: [Razatos, Gerasimos, EMNRD](#)
Cc: [Paula M. Vance](#); leonard.lowe@enmnr.d.nm.gov
Subject: Application of Devon Energy for Unorthodox Well Location
Date: Wednesday, January 15, 2025 3:31:02 PM
Attachments: [2025.01.15 Razatos Letter.pdf](#)

External Email

Please see the attached correspondence from Mr. Morgan. A hard copy will follow by mail.

Let me know if you have any questions.

Anna

Anna M. Williamson
Legal Assistant
Cavin & Morgan, PA
P.O. Box 1216
Albuquerque, NM 87103-1216
Phone: 505-243-5400
Fax: 505-243-1700

This email together with any attachments is for the sole use of the intended recipient(s) and may contain information that is confidential and privileged. If you are not the intended recipient(s), please advise the sender immediately by reply email and delete the email you received.

From: [Lowe, Leonard, EMNRD](#)
To: PMVance@hollandhart.com
Cc: [Anna Williamson](#)
Bcc: [Rikala, Ward, EMNRD](#)
Subject: PROTEST of NSL APPLICATION - Devon Energy Prod. Co. - Bent Tree 9 11 State Com Well No. 626H_01/15/25
Date: Wednesday, January 15, 2025 4:28:00 PM
Attachments: [NSL-8855 PROT BY Broughton Petroleum Inc.pdf](#)
Importance: High

Paula Vance,

Re: Bent Tree 9 11 State Com Well No. 626H
Non Standard Location Administrative Application

The OCD was notified that **Broughton Petroleum Inc.** has protested your NSL application for an Unorthodox location of the above subject well. This party has been identified as an affected person for their specific location.

Therefore, you are being notified that if **Devon Energy Production Company L.P.** wishes for this application to be considered, it must either go to hearing or may be reviewed administratively if the protest is withdrawn as a result of a negotiated resolution within the parties involved.

The NSL application will be retained by OCD, but suspended from further administrative review.

Please contact the OCD once a decision regarding this application is determined within the next 30 days. **If no update is given by the 30 day date, the application will be cancelled/rejected.**

01/07/25, Application was received. Application has not been reviewed.
01/15/25, Protest Notice Date
02/08/25, 30 day concludes

Protestant contact information:

Broughton Petroleum, Inc's Representative

Anna M. Williamson

Legal Assistant

Cavin & Morgan, PA

P.O. Box 1216

Albuquerque, NM 87103-1216

Phone: 505-243-5400

Fax: 505-243-1700

Please call or e-mail with any questions regarding this matter.

Leonard R. Lowe

Engineering Bureau

OCD - EMNRD

5200 Oakland Blvd.

Albuquerque, N.M. 87113

Cell Number: 505-584-8351

<http://www.emnrd.state.nm.us/ocd/>

From: Anna Williamson <awilliamson@cilawnm.com>

Sent: Wednesday, January 15, 2025 3:33 PM

To: Lowe, Leonard, EMNRD <Leonard.Lowe@emnrd.nm.gov>

Subject: [EXTERNAL] Fw: Application of Devon Energy for Unorthodox Well Location

You don't often get email from awilliamson@cilawnm.com. [Learn why this is important](#)

CAUTION: This email originated outside of our organization. Exercise caution prior to clicking on links or opening attachments.

I am resending this email separately as I received a delivery error when I included you in the original email.

Anna

Anna M. Williamson

Legal Assistant

Cavin & Morgan, PA

P.O. Box 1216

Albuquerque, NM 87103-1216

Phone: 505-243-5400

Fax: 505-243-1700

This email together with any attachments is for the sole use of the intended recipient(s) and may contain information that is confidential and privileged. If you are not the intended recipient(s), please advise the sender immediately by reply email and delete the email you received.

From: Anna Williamson
Sent: Wednesday, January 15, 2025 3:30 PM
To: gerasimos.razatos@emnrd.nm.gov <gerasimos.razatos@emnrd.nm.gov>
Cc: Paula M. Vance <pmvance@hollandhart.com>; leonard.lowe@emnrd.nm.gov <leonard.lowe@emnrd.nm.gov>
Subject: Application of Devon Energy for Unorthodox Well Location

Please see the attached correspondence from Mr. Morgan. A hard copy will follow by mail.

Let me know if you have any questions.

Anna

Anna M. Williamson

Legal Assistant

Cavin & Morgan, PA

P.O. Box 1216

Albuquerque, NM 87103-1216

Phone: 505-243-5400

Fax: 505-243-1700

This email together with any attachments is for the sole use of the intended recipient(s) and may contain information that is confidential and privileged. If you are not the intended recipient(s), please advise the sender immediately by reply email and delete the email you received.

SEALY H. CAVIN, JR. †
SCOTT S. MORGAN

CAVIN & MORGAN, P.A.
ATTORNEYS & COUNSELORS AT LAW
40 FIRST PLAZA NW
SUITE 610
ALBUQUERQUE, NEW MEXICO 87102

TELEPHONE
(505) 243-5400

MAILING ADDRESS
P.O. BOX 1216
ALBUQUERQUE, NM 87103-1216
NMOILGASLAW@CILAWNM.COM
WWW.CILAWNM.COM

†Also Admitted in Texas
*Also Admitted in Colorado

January 15, 2025

VIA U.S. POSTAL SERVICE AND EMAIL

Gerasimos Razatos, Acting Division Director
Oil Conservation Division
Energy, Minerals and Natural Resources Department
1220 South Saint Francis Drive
Santa Fe, NM 87505
gerasimos.razatos@emnrd.nm.gov

Re: Objection to the Application for Administrative Approval of Unorthodox Well Location for Devon Energy Production Company, L.P.'s Bent Tree 9-11 State Com #626H well (API 30-015-55724) – Alacran Hills; Wolfcamp Gas Pool (70070).

Dear Mr. Razatos:

By letter dated January 10, 2025, we filed the above-described objection on behalf of Broughton Petroleum, Inc. At this time, an agreement has been reached between the parties and Broughton hereby withdraws its objection to this application.

Please let me know if you have any questions or concerns.

Sincerely,

CAVIN & MORGAN, P.A.

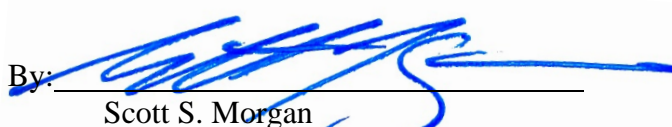
By: 
Scott S. Morgan
Attorneys for Broughton Petroleum Inc.

SSM/aw

cc. Paula M. Vance
Attorney for Devon Energy Production Company, L.P.
via email to PMVance@hollandhart.com

Leonard Lowe
via email to Leonard.Lowe@emnrd.nm.gov

Sante Fe Main Office
Phone: (505) 476-3441

General Information
Phone: (505) 629-6116

Online Phone Directory
<https://www.emnrd.nm.gov/ocd/contact-us>

State of New Mexico
Energy, Minerals and Natural Resources
Oil Conservation Division
1220 S. St Francis Dr.
Santa Fe, NM 87505

COMMENTS

Action 418152

COMMENTS

Operator: DEVON ENERGY PRODUCTION COMPANY, LP 333 West Sheridan Ave. Oklahoma City, OK 73102	OGRID: 6137
	Action Number: 418152
	Action Type: [UF-NSL] Non-Standard Location (NSL)

COMMENTS

Created By	Comment	Comment Date
llowe	Application was protested by Broughton Petroleum Inc. 01/15/25	1/15/2025
llowe	Protest was withdrawn 01/15/25. PN pending. Moving forward with processing.	2/4/2025

Sante Fe Main Office
Phone: (505) 476-3441

General Information
Phone: (505) 629-6116

Online Phone Directory
<https://www.emnrd.nm.gov/ocd/contact-us>

State of New Mexico
Energy, Minerals and Natural Resources
Oil Conservation Division
1220 S. St Francis Dr.
Santa Fe, NM 87505

CONDITIONS

Action 418152

CONDITIONS

Operator: DEVON ENERGY PRODUCTION COMPANY, LP 333 West Sheridan Ave. Oklahoma City, OK 73102	OGRID: 6137
	Action Number: 418152
	Action Type: [UF-NSL] Non-Standard Location (NSL)

CONDITIONS

Created By	Condition	Condition Date
llowe	None	1/9/2025