

State of New Mexico
Energy, Minerals and Natural Resources Department

Michelle Lujan Grisham
Governor

Melanie Kenderdine
Cabinet Secretary

Ben Shelton
Deputy Secretary (Acting)

Gerasimos "Gerry" Razatos
Division Director (Acting)
Oil Conservation Division



Jody D. Crook
jcrook@pedevco.com

ADMINISTRATIVE NON-STANDARD LOCATION

Administrative Order NSL – 8881

Ridgeway Arizona Oil Corp [OGRID 164557]
Jennifer Chaveroo San Andres Unit Well No. 253H
API No. 30-041-20993

Reference is made to your application received on February 4th, 2025.

Proposed Location

	Footages	Unit/Lot	Sec.	Twsp	Range	County
Surface	150 FNL & 2000 FEL	B	36	07S	33E	Roosevelt
First Take Point	100 FSL & 2640 FWL	N	25	07S	33E	Roosevelt
Last Take Point	100 FNL & 2640 FWL	C	25	07S	33E	Roosevelt
Terminus	50 FNL & 2640 FWL	C	25	07S	33E	Roosevelt

Proposed Horizontal Units

Description	Acres	Pool	Pool Code
E/2 W/2 Section 25	160	Chaveroo; San Andres	12049

You have requested to drill this horizontal well at an unorthodox well location described above in the referenced pool or formation. 19.15.16.15(B)(1)(a) NMAC governs this proposed well and provides that the operator shall dedicate to each horizontal **oil** well a standard horizontal spacing unit that comprises of one or more contiguous tracts that the horizontal well's completed interval penetrates, each of which consists of a governmental quarter - quarter section or equivalent. 19.15.16.15(C)(1)(a) NMAC governs the distance in the horizontal plane from any point in the completed interval to any outer boundary of the horizontal spacing unit, measured along a line perpendicular to the completed interval or to the tangent thereof, shall be a minimum of 330 feet for an **oil** well. 19.15.16.15(C)(1)(b) NMAC governs the first and last take point of a horizontal well shall be no closer than 100 feet in the horizontal plane, to any outer boundary of the horizontal spacing unit.

Administrative Order NSL – 8881
Ridgeway Arizona Oil Corp.
Page 2 of 2

The request to deviate from an orthodox location has met all requirements of 19.15.16.15 (C)(5)(a) NMAC. It is understood that you are seeking this exception in order to create a non-standard location, comprised of Take Points referenced above, within the described Horizontal Spacing Unit.

This well's completed interval is as close as 0 feet to the eastern edge of the horizontal spacing unit. Encroachment will impact the following tracts.

Section 25, encroachment to the W/2 E/2

The Division understands you have given notice of this application to all operators or owners who are "affected persons," as defined in 19.15.2.7(A)(8) NMAC, in all adjoining units towards which the proposed location encroaches.

The Division understands you are seeking this unorthodox location to allow for efficient spacing of horizontal wells within the San Andres formation underlying the E/2 W/2 of Section 25. Approval will prevent waste of resources all while protecting the correlative rights of affected parties.

Your application has been filed under 19.15.16.15(C)(6) NMAC, 19.15.15.13 NMAC and 19.15.4.12 (A)(2) NMAC.

Per 19.15.15.13 (B) NMAC, **Division approves this unorthodox location.**

Reference this NSL order number on the As Drilled C-102 submitted with the Authorization to Transport, to place this well into production.

The above approvals are subject to your following all other applicable Division rules.

Jurisdiction of this case is retained for the entry of further orders as the Division deems necessary.



GERASIMOS RAZATOS
DIRECTOR (ACTING)
GR/lrl

Date: 3/19/2025

Revised March 23, 2017

ID NO. 428198

NSL - 8881

RECEIVED: 02/04/25	REVIEWER:	TYPE:	APP NO: pLEL2503638379
---------------------------	-----------	-------	-------------------------------

ABOVE THIS TABLE FOR OCD DIVISION USE ONLY

NEW MEXICO OIL CONSERVATION DIVISION
 - Geological & Engineering Bureau -
 1220 South St. Francis Drive, Santa Fe, NM 87505

**ADMINISTRATIVE APPLICATION CHECKLIST**

THIS CHECKLIST IS MANDATORY FOR ALL ADMINISTRATIVE APPLICATIONS FOR EXCEPTIONS TO DIVISION RULES AND
 REGULATIONS WHICH REQUIRE PROCESSING AT THE DIVISION LEVEL IN SANTA FE

Applicant: RIDGEWAY ARIZONA OIL CORP. **OGRID Number:** 164557
Well Name: JENNIFER CHAVEROO SAN ANDRES UNIT #253H **API:** 30-041-20993
Pool: CHAVEROO; SAN ANDRES **Pool Code:** 12049

**SUBMIT ACCURATE AND COMPLETE INFORMATION REQUIRED TO PROCESS THE TYPE OF APPLICATION
 INDICATED BELOW**

- 1) **TYPE OF APPLICATION:** Check those which apply for [A]
 A. Location – Spacing Unit – Simultaneous Dedication
☒ NSL ☐ NSP (PROJECT AREA) ☐ NSP (PRORATION UNIT) ☐ SD
- B. Check one only for [I] or [II]
 [I] Commingling – Storage – Measurement
☐ DHC ☐ CTB ☐ PLC ☐ PC ☐ OLS ☐ OLM
 [II] Injection – Disposal – Pressure Increase – Enhanced Oil Recovery
☐ WFX ☐ PMX ☐ SWD ☐ IPI ☐ EOR ☐ PPR
- 2) **NOTIFICATION REQUIRED TO:** Check those which apply.
 A. ☒ Offset operators or lease holders
 B. ☐ Royalty, overriding royalty owners, revenue owners
 C. ☐ Application requires published notice
 D. ☒ Notification and/or concurrent approval by SLO
 E. ☐ Notification and/or concurrent approval by BLM
 F. ☐ Surface owner
 G. ☐ For all of the above, proof of notification or publication is attached, and/or,
 H. ☐ No notice required

FOR OCD ONLY

- ☐ Notice Complete
☐ Application Content Complete

- 3) **CERTIFICATION:** I hereby certify that the information submitted with this application for administrative approval is **accurate** and **complete** to the best of my knowledge. I also understand that **no action** will be taken on this application until the required information and notifications are submitted to the Division.

Note: Statement must be completed by an individual with managerial and/or supervisory capacity.

1-16-2025

Date

Jody D. Crook, Chief Commercial Officer

Print or Type Name

512.757.7052

Phone Number

Jody D. Crook

Signature

jcrook@pedevco.com

e-mail Address



February 3, 2025

New Mexico Oil Conservation Division

Attention: Leonard Lowe

1220 South St. Francis Dr.

Santa Fe, NM 87505

**RE: *Application for Administrative Approval of Non-Standard Location
Jennifer Chaveroo San Andres Unit 253H – Chaveroo San Andres
Roosevelt County, New Mexico***

Dear Mr. Lowe:

Ridgeway Arizona Oil Corporation ("RAZO") respectfully requests administrative approval of a non-standard location on the Jennifer Chaveroo San Andres Unit 253H Well, API Number 30-041-20993 (the "253H Well"). The 253H well is proposed to be completed in the Chaveroo Sand Andres pool, Pool Code 12049, and the completed interval is to be located closer than 330 feet from the exterior boundary of the applicable spacing unit. The proposed completed interval is projected as follows:

Surface – 150' FNL 2000' FEL Unit B Sec 36 T7S R33E

First Take Point – 100' FSL 2640' FWL Unit N Sec 25 T7S R33E

Last Take Point – 100' FNL 2640' FWL Unit C Sec 25 T7S R33E

Bottom Hole – 50' FNL 2640' FWL Unit C Sec 25 T7S R33E

The adjoining units towards which the unorthodox location encroaches are located in T7S R33E, Section 25 - Units B, G, J and O.

Approval of the unorthodox completed interval will allow for efficient spacing of horizontal wells and thereby prevent waste.

To support this request, the following information has been submitted for your review:

- 1.) Application for Permit to Drill for the Jennifer Chaveroo San Andres Unit 253H Well
- 2.) C-102 Plat for the Jennifer Chaveroo San Andres Unit 253H Well and additional plats with offsetting well and affected spacing units
- 3.) List of affected offset parties in each adjoining spacing unit in the same pool or formation located closer to the unorthodox well location than the minimum distance prescribed by applicable rule or order, copies of the signed certified return receipts will be furnished upon request.
- 4.) Waiver Letter from EPM Chaveroo, LLC
- 5.) Notice Letter to New Mexico State Land Office
- 6.) Statement from RAZO Operations Manager

If you need any additional information, please call me at 512-757-7052.

Sincerely,

RIDGEWAY ARIZONA OIL CORPORATION

Jody D. Crook

Jody D. Crook

Application Non-Standard Location – Service List
Ridgeway Arizona Oil Corporation
Jennifer Chaveroo San Andres Unit 253H

New Mexico Oil Conservation Division
811 S. First St.
Artesia, NM 88210

New Mexico Oil Conservation Division
1220 South St. Francis Dr.
Santa Fe, NM 87505
Email to Mr. Leonard Lowe

New Mexico State Land Office
Oil, Gas & Minerals
310 Old Santa Fe Trail
Santa Fe, NM 87501

T7S-R33E

Working Interest Ownership: Section 25 – Units B, G, J and O

EPM Chaveroo, LLC
Attn: Mark Bunch
1155 Dairy Ashford Rd, Suite 425
Houston, TX 77079

**Ridgeway Arizona Oil Corporation
Jennifer Chaveroo San Andres Unit #253H
Section 36, Township 7 South, Range 33 East
Roosevelt County, New Mexico**

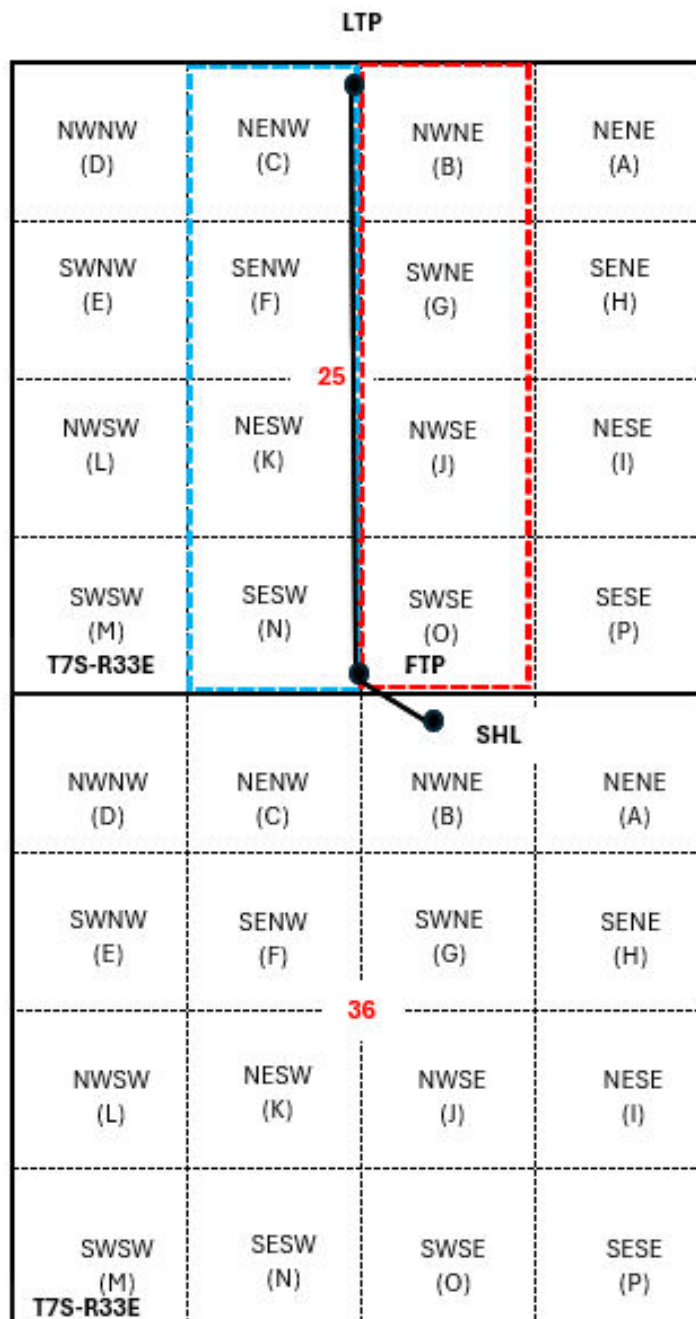

Red Outline - Affected Tracts

Blue Outline- Horizontal Spacing Unit

**Ridgeway Arizona Oil Corporation
Jennifer Chaveroo San Andres Unit #253H
Section 36, Township 7 South, Range 33 East
Roosevelt County, New Mexico**

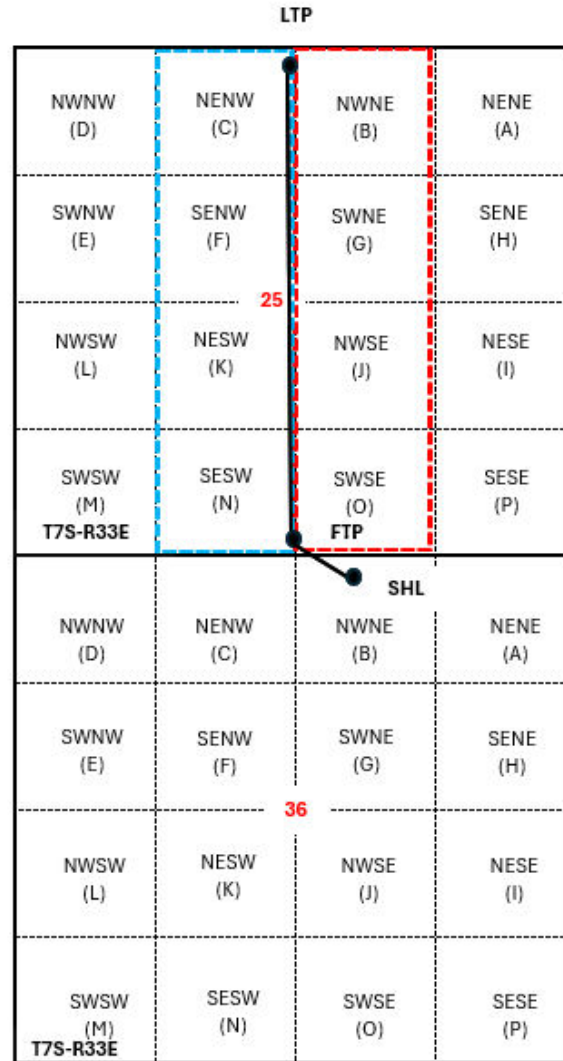

Red Outline - Affected Tracts

Blue Outline- Horizontal Spacing Unit

Section 25-7S-33E Ownership:

Surface – New Mexico State Land Office	100%
Minerals- New Mexico State Land Office	100%
Leasehold Working Interest - Ridgeway Arizona Oil Corporation	50%
EPM Chaveroo, LLC	50%

Santa Fe Main Office
Phone: (505) 476-3441 Fax: (55) 476-3462
General Information
Phone: (505) 629-6116

State of New Mexico
Energy Minerals and Natural Resources

Form C-101
Revised July 18, 2013

Oil Conservation Division

☐ AMENDED REPORT

Online Phone Directory Visit:
<https://www.emnrd.nm.gov/ocd/contact-us/>

1220 South St. Francis Dr.
Santa Fe, NM 87505

APPLICATION FOR PERMIT TO DRILL, RE-ENTER, DEEPEN, PLUGBACK, OR ADD A ZONE

¹ Operator Name and Address RIDGEWAY ARIZONA OIL CORP. 575 N. Ashford Houston, TX 77079		² OGRID Number 164557
		³ API Number 30-041-20993
⁴ Property Code	⁵ Property Name Jennifer Chaveroo SAU	Well No. 253H

7. Surface Location

UL - Lot	Section	Township	Range	Lot Idn	Feet from	N/S Line	Feet From	E/W Line	County
B	36	7S	33E	B	150	N	2,000	E	Roosevelt

8. Proposed Bottom Hole Location

UL - Lot	Section	Township	Range	Lot Idn	Feet from	N/S Line	Feet From	E/W Line	County
C	25	7S	33E	C	50	N	2,640	W	Roosevelt

9. Pool Information

Pool Name Chaveroo; San Andres	Pool Code 12049
-----------------------------------	--------------------

Additional Well Information

¹¹ Work Type New Well	¹² Well Type Oil	¹³ Cable/Rotary R	¹⁴ Lease Type State	¹⁵ Ground Level Elevation 4,381.1'
¹⁶ Multiple N	¹⁷ Proposed Depth 10,500'	¹⁸ Formation San Andres	¹⁹ Contractor TBD	²⁰ Spud Date TBD
Depth to Ground water 55'	Distance from nearest fresh water well No fresh water wells within 1 mile		Distance to nearest surface water 10.25 mi S	

☒ We will be using a closed-loop system in lieu of lined pits

21. Proposed Casing and Cement Program

Type	Hole Size	Casing Size	Casing Weight/ft	Setting Depth	Sacks of Cement	Estimated TOC
Surf	12-1/4	9-5/8	36	1,900	800	0
Prod	8-1/2	5-1/2	20	10,500	1,600	0

Casing/Cement Program: Additional Comments

--

22. Proposed Blowout Prevention Program

Type	Working Pressure	Test Pressure	Manufacturer
Double Ram	3,000	3,000	Hydril

²³ I hereby certify that the information given above is true and complete to the best of my knowledge and belief.

I further certify that I have complied with 19.15.14.9 (A) NMAC ☐ and/or 19.15.14.9 (B) NMAC ☒, if applicable.

Signature: 

Printed name: Nathan Alleman

Title: Regulatory Consultant

E-mail Address: nate.alleman@aceadvisors.com

Date: 09/05/2024

Phone: 918-237-0559

OIL CONSERVATION DIVISION

Approved By:

Title:

Approved Date:

Expiration Date:

Conditions of Approval Attached

C-102 Submit Electronically Via OCD Permitting	State of New Mexico Energy, Minerals & Natural Resources Department OIL CONSERVATION DIVISION	Revised July 9, 2024	
		Submittal Type:	<input type="checkbox"/> Initial Submittal
			<input type="checkbox"/> Amended Report
		<input type="checkbox"/> As Drilled	

WELL LOCATION INFORMATION

API Number	Pool Code	Pool Name
Property Code	Property Name JENNIFER CHAVEROO SAN ANDRES UNIT	Well Number 253H
OGRID No.	Operator Name RIDGEWAY ARIZONA OIL CORP.	Ground Level Elevation 4318.1'
Surface Owner: <input type="checkbox"/> State <input type="checkbox"/> Fee <input type="checkbox"/> Tribal <input type="checkbox"/> Federal		Mineral Owner: <input type="checkbox"/> State <input type="checkbox"/> Fee <input type="checkbox"/> Tribal <input type="checkbox"/> Federal

Surface Location

UL	Section	Township	Range	Lot	Ft. from N/S	Ft. from E/W	Latitude	Longitude	County
B	36	7-S	33-E		150' FNL	2000' FEL	33.671342 33°40'16.83"	-103.516228 -103°30'58.42"	ROOSEVELT

Bottom Hole Location

UL	Section	Township	Range	Lot	Ft. from N/S	Ft. from E/W	Latitude	Longitude	County
C	25	7-S	33-E		50' FNL	2640' FWL	33.686128 33°41'10.06"	-103.518230 -103°31'05.63"	ROOSEVELT

Dedicated Acres 160	Infill or Defining Well	Defining Well API	Overlapping Spacing Unit (Y/N)	Consolidation Code
Order Numbers.			Well setbacks are under Common Ownership: <input type="checkbox"/> Yes <input type="checkbox"/> No	

Kick Off Point (KOP)

UL	Section	Township	Range	Lot	Ft. from N/S	Ft. from E/W	Latitude	Longitude	County

First Take Point (FTP)

UL	Section	Township	Range	Lot	Ft. from N/S	Ft. from E/W	Latitude	Longitude	County
N	25	7-S	33-E		100' FSL	2640' FWL	33.672010 33°40'19.24"	-103.518317 -103°31'05.94"	ROOSEVELT

Last Take Point (LTP)

UL	Section	Township	Range	Lot	Ft. from N/S	Ft. from E/W	Latitude	Longitude	County
C	25	7-S	33-E		100' FNL	2640' FWL	33.685991 33°41'09.57"	-103.518231 -103°31'05.63"	ROOSEVELT

Unitized Area or Area of Uniform Interest	Spacing Unit Type <input type="checkbox"/> Horizontal <input type="checkbox"/> Vertical	Ground Floor Elevation:
-------------------------------------------	-----------------------------------------------------------------------------------------	-------------------------

OPERATOR CERTIFICATIONS

I hereby certify that the information contained herein is true and complete to the best of my knowledge and belief and, **if the well is a vertical or directional well, that this organization either owns a working interest or unleased mineral interest in the land including the proposed bottom hole location or has a right to drill this well at this location pursuant to a contract with an owner of a working interest or unleased mineral interest, or to a voluntary pooling agreement or a compulsory pooling order heretofore entered by the division.**

If this well is a horizontal well, I further certify that this organization has received the consent of at least one lessee or owner of a working interest or unleased mineral interest in each tract (in the target pool or formation) in which any part of the well's completed interval will be located or obtained a compulsory pooling order from the division.

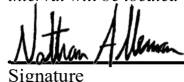
Signature

09/26/2024
Date

Nathan Alleman

Printed Name

nate.alleman@aceadvisors.com

Email Address

SURVEYOR CERTIFICATIONS

I hereby certify that the well location shown on this plat was plotted from field notes of actual surveys made by me or under my supervision, and that the same is true and correct to the best of my belief

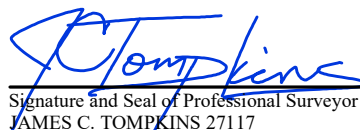
Signature and Seal of Professional Surveyor
JAMES C. TOMPKINS 27117

Date 09/25/2024

Job No.: WTC-56445

Draft: FH!

Certificate Number

27117

Date of Survey

MAY 16, 2024



Note: No allowable will be assigned to this completion until all interests have been consolidated or a non-standard unit has been approved by the division.

ACREAGE DEDICATION PLATS

This grid represents a standard section. You may superimpose a non-standard section, or larger area, over this grid. Operators must outline the dedicated acreage in a red box, clearly show the well surface location and bottom hole location, if it is directionally drilled, with the dimensions from the section lines in the cardinal directions. If this is a horizontal wellbore show on this plat the location of the First Take Point and Last Take Point, and the point within the Completed interval (other than the First Take Point or Last Take Point) that is closest to any outer boundary of the tract.

Surveyors shall use the latest United States government survey or dependent resurvey. Well locations will be in reference to the New Mexico Principal Meridian. If the land is not surveyed, contact the OCD Engineering Bureau. Independent subdivision surveys will not be acceptable.

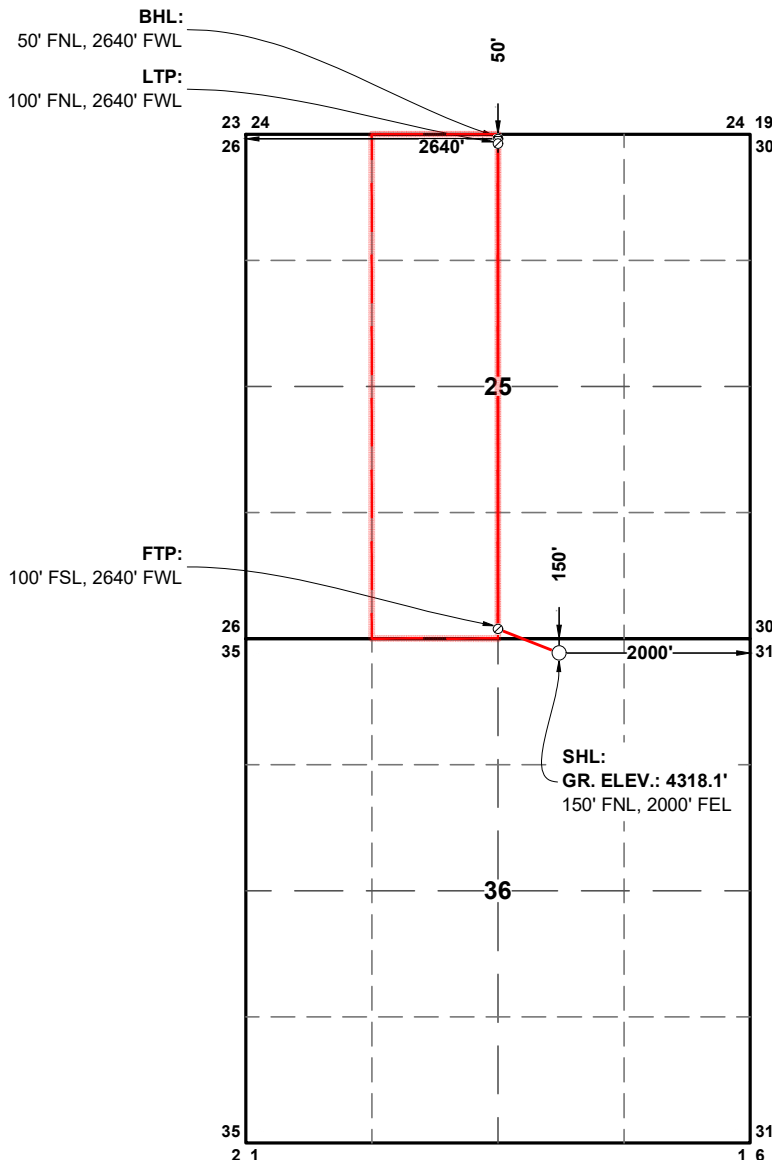

JCSAU 253H
SHL: GR. ELEV. 4318.1'
NMSP-E (NAD 83)
 N.(Y): = 972784.1'
 E.(X): = 789931.7'
 LAT.: = 33.6713419° N
 LON.: = 103.5162284° W
NMSP-E (NAD 27)
 N.(Y): = 972719.5'
 E.(X): = 748755.4'
 LAT.: = 33.6712462° N
 LON.: = 103.5157176° W

FTP JCSAU 253H
NMSP-E (NAD 83)
 N.(Y): = 973022.2'
 E.(X): = 789294.2'
 LAT.: = 33.6720100° N
 LON.: = 103.5183174° W
NMSP-E (NAD 27)
 N.(Y): = 972957.6'
 E.(X): = 748117.9'
 LAT.: = 33.6719143° N
 LON.: = 103.5178065° W

LTP JCSAU 253H
NMSP-E (NAD 83)
 N.(Y): = 978109.7'
 E.(X): = 789280.4'
 LAT.: = 33.6859907° N
 LON.: = 103.5182307° W
NMSP-E (NAD 27)
 N.(Y): = 978045.2'
 E.(X): = 748104.2'
 LAT.: = 33.6858956° N
 LON.: = 103.5177197° W

BHL JCSAU 253H
NMSP-E (NAD 83)
 N.(Y): = 978159.7'
 E.(X): = 789280.3'
 LAT.: = 33.6861281° N
 LON.: = 103.5182299° W
NMSP-E (NAD 27)
 N.(Y): = 978095.2'
 E.(X): = 748104.0'
 LAT.: = 33.6860330° N
 LON.: = 103.5177189° W

SECTION: 36, T-7-S, R-33-E, N.M.P.M.
COUNTY: ROOSEVELT **STATE:** NEW MEXICO
DESCRIPTION: 150' FNL, 2000' FEL
OPERATOR: RIDGEWAY ARIZONA OIL CORP.
WELL NAME: JENNIFER CHAVEROO SAN ANDRES UNIT 253H



W T C, INC.
 405 S.W. 1st Street
 Andrews, TX 79714
 (432) 523-2181

RIDGEWAY ARIZONA OIL CORP.

JOB NO.: WTC56445



January 17, 2025

EPM Chaveroo, LLC
Attn: Mr. Mark Bunch
1155 Dairy Ashford Rd., Suite 425
Houston, TX 77079

RE: *Request for Wavier*
Application for Administrative Approval of Non-Standard Location
Jennifer Chaveroo San Andres Unit 253H – Chaveroo San Andres
Roosevelt County, New Mexico

Dear Mr. Bunch:

Attached please find Ridgeway Arizona Oil Corporation's ("RAZO") request for administrative approval of a non-standard location on the Jennifer Chaveroo San Andres Unit 253H Well, API Number 30-041-20993 (the "253H Well"). The 253H well is proposed to be completed in the Chaveroo Sand Andres pool, Pool Code 12049, and the completed interval is to be located closer than 330 feet from the exterior boundary of the applicable spacing unit. The proposed completed interval is projected as follows:

Surface – 150' FNL 2000' FEL Unit B Sec 36 T7S R33E
First Take Point – 100' FSL 2640' FWL Unit N Sec 25 T7S R33E
Last Take Point – 100' FNL 2640' FWL Unit C Sec 25 T7S R33E
Bottom Hole – 50' FNL 2640' FWL Unit C Sec 25 T7S R33E

EPM Chaveroo, LLC ("EPM") is receiving this notice as an offsetting leasehold owner in the affected tract as shown in the attached applicated and RAZO requests that EPM provide its written waiver of any objection the to subject applicated by signing in the space provided below and returning to the undersigned.

If you need any additional information, please call me at 512-757-7052.

Sincerely,

RIDGEWAY ARIZONA OIL CORPORATION

Jody D. Crook
Signer ID: 818HRCRQ14
Jody D. Crook

575 N Dairy Ashford Rd. EC II Suite 210 | Houston, TX 77079 | 713.221.1768

EPM Chaveroo, LLC
January 23, 2024
Request for Wavier – JCSAU 253H
Page 2 of 2

EPM, as an offsetting leasehold owner in the affected tract, hereby provides its written waiver of any objection to RAZO's Application for Administrative Approval of Non-Standard Location for the Jennifer Chaveroo San Andres Unit 253H well.

Agreed to and accepted this 29th day of January 2025.

EPM CHAVEROO, LLC

By: 

Mark Bunch, Chief Operating Officer

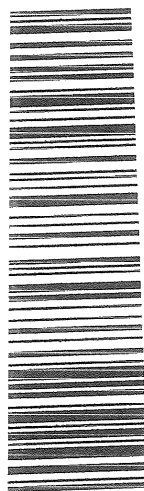

9589 0710 5270 0988 3883 95
9589 0710 5270 0988 3883 95

U.S. Postal Service™
CERTIFIED MAIL® RECEIPT
Domestic Mail Only

For delivery information, visit our website at www.usps.com®.

OFFICIAL USE

Certified Mail Fee

Extra Services & Fees (check box, add fee as appropriate)

<input type="checkbox"/> Return Receipt (hardcopy)	\$	
<input type="checkbox"/> Return Receipt (electronic)	\$	
<input type="checkbox"/> Certified Mail Restricted Delivery	\$	
<input type="checkbox"/> Adult Signature Required	\$	
<input type="checkbox"/> Adult Signature Restricted Delivery	\$	

Postage

Total Postage and Fees

Postmark
Here

Sent to **NEW MEXICO STATE LAND OFFICE**
Street and Apt. No., or PO Box No.
310 OLD SANTA FE TRAIL
City, State, ZIP+4®
SANTA FE NM 87501

PS Form 3800, January 2023 PSN 7530-02-000-9047 See Reverse for Instructions

NEW MEXICO STATE LAND OFFICE
310 OLD SANTA FE TRAIL
SANTA FE, NM 87501

EDGEWAY ARIZONA OIL COMPANY
7 N DAIRY ASHFORD RD STE 210
CUSTON, TX 77079



February 2, 2025

New Mexico State Land Office
Oil, Gas & Minerals
310 Old Santa Fe Trail
Santa Fe, NM 87501

Via Cert. U.S. Mail 9589 0710 5270 0988 3883 95

RE: *Notice of NSL Application*
Administrative Approval of Non-Standard Location
Jennifer Chaveroo San Andres Unit 253H – Chaveroo San Andres
Roosevelt County, New Mexico

Dear Sir or Madam:

Enclosed please find Ridgeway Arizona Oil Corporation's ("RAZO") request for administrative approval of a non-standard location on the Jennifer Chaveroo San Andres Unit 253H Well, API Number 30-041-20994 (the "253H Well"). The 253H well is proposed to be completed in the Chaveroo Sand Andres pool, Pool Code 12049, and the completed interval is to be located closer than 330 feet from the exterior boundary of the applicable spacing unit. The proposed completed interval is projected as follows:

Surface – 150' FNL 2,000' FEL Unit B Sec 36 T7S R33E
First Take Point – 100' FSL 2,640' FWL Unit O Sec 25 T7S R33E
Last Take Point – 100' FNL 2,640' FWL Unit B Sec 25 T7S R33E
Bottom Hole – 50' FNL 2640' FWL Unit B Sec 25 T7S R33E

The New Mexico State Land Office ("SLO") is receiving this notice as an offsetting leasehold owner in the affected tract as shown in the attached application.

If you need any additional information, please call me at 512-757-7052.

Sincerely,

RIDGEWAY ARIZONA OIL CORPORATION

A handwritten signature in blue ink, appearing to read "JDC", is written over a light blue horizontal line.

Jody D. Crook

Revised March 23, 2017

RECEIVED:	REVIEWER:	TYPE:	APP NO:
-----------	-----------	-------	---------

ABOVE THIS TABLE FOR OCD DIVISION USE ONLY

NEW MEXICO OIL CONSERVATION DIVISION
 - Geological & Engineering Bureau -
 1220 South St. Francis Drive, Santa Fe, NM 87505



ADMINISTRATIVE APPLICATION CHECKLIST

THIS CHECKLIST IS MANDATORY FOR ALL ADMINISTRATIVE APPLICATIONS FOR EXCEPTIONS TO DIVISION RULES AND
 REGULATIONS WHICH REQUIRE PROCESSING AT THE DIVISION LEVEL IN SANTA FE

Applicant: RIDGEWAY ARIZONA OIL CORP. **OGRID Number:** 164557
Well Name: JENNIFER CHAVEROO SAN ANDRES UNIT #253H **API:** 30-041-20993
Pool: CHAVEROO; SAN ANDRES **Pool Code:** 12049

**SUBMIT ACCURATE AND COMPLETE INFORMATION REQUIRED TO PROCESS THE TYPE OF APPLICATION
 INDICATED BELOW**

1) **TYPE OF APPLICATION:** Check those which apply for [A]

A. Location – Spacing Unit – Simultaneous Dedication

☒ NSL ☐ NSP (PROJECT AREA) ☐ NSP (PRORATION UNIT) ☐ SD

B. Check one only for [I] or [II]

[I] Commingling – Storage – Measurement

☐ DHC ☐ CTB ☐ PLC ☐ PC ☐ OLS ☐ OLM

[II] Injection – Disposal – Pressure Increase – Enhanced Oil Recovery

☐ WFX ☐ PMX ☐ SWD ☐ IPI ☐ EOR ☐ PPR

2) **NOTIFICATION REQUIRED TO:** Check those which apply.

- A. ☒ Offset operators or lease holders
 B. ☐ Royalty, overriding royalty owners, revenue owners
 C. ☐ Application requires published notice
 D. ☒ Notification and/or concurrent approval by SLO
 E. ☐ Notification and/or concurrent approval by BLM
 F. ☐ Surface owner
 G. ☐ For all of the above, proof of notification or publication is attached, and/or,
 H. ☐ No notice required

FOR OCD ONLY

- ☐ Notice Complete
☐ Application
 Content
 Complete

3) **CERTIFICATION:** I hereby certify that the information submitted with this application for administrative approval is **accurate** and **complete** to the best of my knowledge. I also understand that **no action** will be taken on this application until the required information and notifications are submitted to the Division.

Note: Statement must be completed by an individual with managerial and/or supervisory capacity.

1-16-2025

Jody D. Crook, Chief Commercial Officer

Date

Print or Type Name

512.757.7052

Phone Number

Jody D. Crook

jcrook@pedevco.com

Signature

Signer ID: 818HRCRQ14...

e-mail Address



February 3, 2025

New Mexico Oil Conservation Division
Attention: Leonard Lowe
1220 South St. Francis Dr.
Santa Fe, NM 87505

**RE: *Application for Administrative Approval of Non-Standard Location
Jennifer Chaveroo San Andres Unit 253H – Chaveroo San Andres
Roosevelt County, New Mexico***

Dear Mr. Lowe:

Ridgeway Arizona Oil Corporation ("RAZO") respectfully requests administrative approval of a non-standard location on the Jennifer Chaveroo San Andres Unit 253H Well, API Number 30-041-20993 (the "253H Well"). The 253H well is proposed to be completed in the Chaveroo Sand Andres pool, Pool Code 12049, and the completed interval is to be located closer than 330 feet from the exterior boundary of the applicable spacing unit. The proposed completed interval is projected as follows:

Surface – 150' FNL 2000' FEL Unit B Sec 36 T7S R33E
First Take Point – 100' FSL 2640' FWL Unit N Sec 25 T7S R33E
Last Take Point – 100' FNL 2640' FWL Unit C Sec 25 T7S R33E
Bottom Hole – 50' FNL 2640' FWL Unit C Sec 25 T7S R33E

The adjoining units towards which the unorthodox location encroaches are located in T7S R33E, Section 25 - Units B, G, J and O.

Approval of the unorthodox completed interval will allow for efficient spacing of horizontal wells and thereby prevent waste.

To support this request, the following information has been submitted for your review:

- 1.) Application for Permit to Drill for the Jennifer Chaveroo San Andres Unit 253H Well
- 2.) C-102 Plat for the Jennifer Chaveroo San Andres Unit 253H Well and additional plats with offsetting well and affected spacing units
- 3.) List of affected offset parties in each adjoining spacing unit in the same pool or formation located closer to the unorthodox well location than the minimum distance prescribed by applicable rule or order, copies of the signed certified return receipts will be furnished upon request.
- 4.) Waiver Letter from EPM Chaveroo, LLC
- 5.) Notice Letter to New Mexico State Land Office
- 6.) Statement from RAZO Operations Manager

575 N Dairy Ashford Rd, EC II Suite 210 | Houston, TX 77079 | 713.221.1768

If you need any additional information, please call me at 512-757-7052.

Sincerely,

RIDGEWAY ARIZONA OIL CORPORATION

Jody D. Crook

Signer ID: 818HRCRQ14...

Jody D. Crook

Application Non-Standard Location – Service List
Ridgeway Arizona Oil Corporation
Jennifer Chaveroo San Andres Unit 253H

New Mexico Oil Conservation Division
811 S. First St.
Artesia, NM 88210

New Mexico Oil Conservation Division
1220 South St. Francis Dr.
Santa Fe, NM 87505
Email to Mr. Leonard Lowe

New Mexico State Land Office
Oil, Gas & Minerals
310 Old Santa Fe Trail
Santa Fe, NM 87501

T7S-R33E

Working Interest Ownership: Section 25 – Units B, G, J and O

EPM Chaveroo, LLC
Attn: Mark Bunch
1155 Dairy Ashford Rd, Suite 425
Houston, TX 77079

Ridgeway Arizona Oil Corporation
Jennifer Chaveroo San Andres Unit #253H
Section 36, Township 7 South, Range 33 East
Roosevelt County, New Mexico

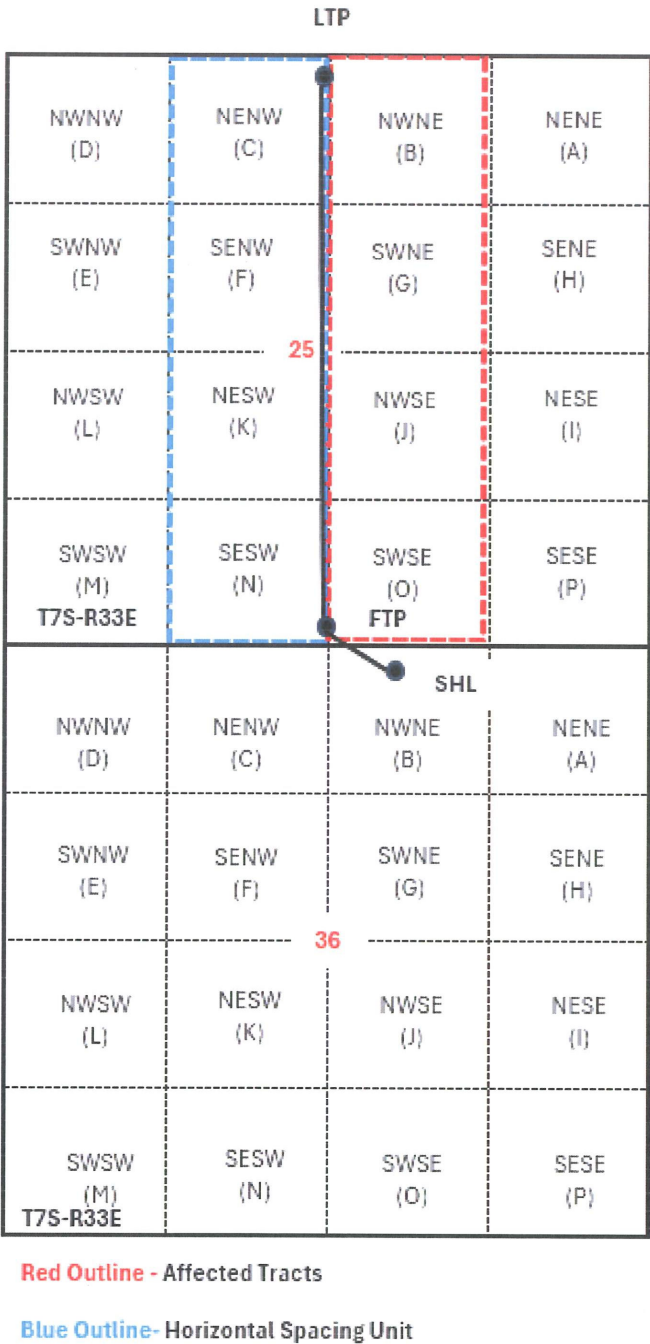

Received by OCD: 9/6/2024 12:24:44 PM

Page 1 of 37

Santa Fe Main Office
Phone: (505) 476-3441 Fax: (55) 476-3462
General Information
Phone: (505) 629-6116

State of New Mexico
Energy Minerals and Natural Resources
Oil Conservation Division
1220 South St. Francis Dr.
Santa Fe, NM 87505

Form C-101
Revised July 18, 2013

☐ AMENDED REPORT

Online Phone Directory Visit:
<https://www.emnrd.nm.gov/ocd/contact-us/>

APPLICATION FOR PERMIT TO DRILL, RE-ENTER, DEEPEN, PLUGBACK, OR ADD A ZONE

¹ Operator Name and Address RIDGEWAY ARIZONA OIL CORP. 575 N. Ashford Houston, TX 77079		² OGRID Number 164557
		³ API Number 30-041-20993
⁴ Property Code	⁵ Property Name Jennifer Chaveroo SAU	Well No 253H

7. Surface Location

UL - Lot	Section	Township	Range	Lot Idn	Feet from	N/S Line	Feet From	E/W Line	County
B	36	7S	33E	B	150	N	2,000	E	Roosevelt

8. Proposed Bottom Hole Location

UL - Lot	Section	Township	Range	Lot Idn	Feet from	N/S Line	Feet From	E/W Line	County
C	25	7S	33E	C	50	N	2,640	W	Roosevelt

9. Pool Information

Pool Name Chaveroo; San Andres	Pool Code 12049
-----------------------------------	--------------------

Additional Well Information

¹¹ Work Type New Well	¹² Well Type Oil	¹³ Cable/Rotary R	¹⁴ Lease Type State	¹⁵ Ground Level Elevation 4,381.1'
¹⁶ Multiple N	¹⁷ Proposed Depth 10,500'	¹⁸ Formation San Andres	¹⁹ Contractor TBD	²⁰ Spud Date TBD
Depth to Ground water 55'	Distance from nearest fresh water well No fresh water wells within 1 mile		Distance to nearest surface water 10.25 mi S	

☒ We will be using a closed-loop system in lieu of lined pits**21. Proposed Casing and Cement Program**

Type	Hole Size	Casing Size	Casing Weight/ft	Setting Depth	Sacks of Cement	Estimated TOC
Surf	12-1/4	9-5/8	36	1,900	800	0
Prod	8-1/2	5-1/2	20	10,500	1,600	0

Casing/Cement Program: Additional Comments

--

22. Proposed Blowout Prevention Program

Type	Working Pressure	Test Pressure	Manufacturer
Double Ram	3,000	3,000	Hydriil

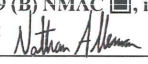
²³ I hereby certify that the information given above is true and complete to the best of my knowledge and belief. I further certify that I have complied with 19.15.14.9 (A) NMAC <input type="checkbox"/> and/or 19.15.14.9 (B) NMAC <input checked="" type="checkbox"/> , if applicable. Signature:  Printed name: Nathan Alleman Title: Regulatory Consultant E-mail Address: nate.alleman@aceadvisors.com Date: 09/05/2024 Phone: 918-237-0559	OIL CONSERVATION DIVISION	
	Approved By:	
	Title:	
	Approved Date:	Expiration Date:
	Conditions of Approval Attached	

Released to Imaging: 9/26/2024 2:16:50 PM

Released to Imaging: 3/19/2025 2:13:24 PM

JENNIFER CHAVEROO SAN ANDRES UNIT #253H - 09/25/2024

C-102 Submit Electronically Via OCD Permitting	State of New Mexico Energy, Minerals & Natural Resources Department OIL CONSERVATION DIVISION	Revised July 9, 2024	
		Submittal Type:	<input type="checkbox"/> Initial Submittal
			<input type="checkbox"/> Amended Report
		<input type="checkbox"/> As Drilled	

WELL LOCATION INFORMATION

API Number	Pool Code	Pool Name
Property Code	Property Name JENNIFER CHAVEROO SAN ANDRES UNIT	Well Number 253H
OGRID No.	Operator Name RIDGEWAY ARIZONA OIL CORP.	Ground Level Elevation 4318.1'
Surface Owner: <input type="checkbox"/> State <input type="checkbox"/> Fee <input type="checkbox"/> Tribal <input type="checkbox"/> Federal		Mineral Owner: <input type="checkbox"/> State <input type="checkbox"/> Fee <input type="checkbox"/> Tribal <input type="checkbox"/> Federal

Surface Location

UL	Section	Township	Range	Lot	Ft. from N/S	Ft. from E/W	Latitude	Longitude	County
B	36	7-S	33-E		150' FNL	2000' FEL	33.671342 33°40'16.83"	-103.516228 -103°30'58.42"	ROOSEVELT

Bottom Hole Location

UL	Section	Township	Range	Lot	Ft. from N/S	Ft. from E/W	Latitude	Longitude	County
C	25	7-S	33-E		50' FNL	2640' FWL	33.686128 33°41'10.06"	-103.518230 -103°31'05.63"	ROOSEVELT

Dedicated Acres 160	Infill or Defining Well	Defining Well API	Overlapping Spacing Unit (Y/N)	Consolidation Code
Order Numbers.			Well setbacks are under Common Ownership: <input type="checkbox"/> Yes <input type="checkbox"/> No	

Kick Off Point (KOP)

UL	Section	Township	Range	Lot	Ft. from N/S	Ft. from E/W	Latitude	Longitude	County
----	---------	----------	-------	-----	--------------	--------------	----------	-----------	--------

First Take Point (FTP)

UL	Section	Township	Range	Lot	Ft. from N/S	Ft. from E/W	Latitude	Longitude	County
N	25	7-S	33-E		100' FSL	2640' FWL	33.672010 33°40'19.24"	-103.518317 -103°31'05.94"	ROOSEVELT

Last Take Point (LTP)

UL	Section	Township	Range	Lot	Ft. from N/S	Ft. from E/W	Latitude	Longitude	County
C	25	7-S	33-E		100' FNL	2640' FWL	33.685991 33°41'09.57"	-103.518231 -103°31'05.63"	ROOSEVELT

Unitized Area or Area of Uniform Interest	Spacing Unit Type <input type="checkbox"/> Horizontal <input type="checkbox"/> Vertical	Ground Floor Elevation:
-------------------------------------------	-----------------------------------------------------------------------------------------	-------------------------

OPERATOR CERTIFICATIONS

I hereby certify that the information contained herein is true and complete to the best of my knowledge and belief and, if the well is a vertical or directional well, that this organization either owns a working interest or unleased mineral interest in the land including the proposed bottom hole location or has a right to drill this well at this location pursuant to a contract with an owner of a working interest or unleased mineral interest, or to a voluntary pooling agreement or a compulsory pooling order heretofore entered by the division.

If this well is a horizontal well, I further certify that this organization has received the consent of at least one lessee or owner of a working interest or unleased mineral interest in each tract (in the target pool or formation) in which any part of the well's completed interval will be located or obtained a compulsory pooling order from the division.

Nathan Alleman 09/26/2024
Signature Date

Nathan Alleman

Printed Name

nate.alleman@aceadvisors.com

Email Address

SURVEYOR CERTIFICATIONS

I hereby certify that the well location shown on this plat was plotted from field notes of actual surveys made by me or under my supervision, and that the same is true and correct to the best of my belief

James C. Tompkins
Signature and Seal of Professional Surveyor
JAMES C. TOMPKINS 27117
Date 09/25/2024 Job No.: WTC-56445 Draft: FH!

Certificate Number
27117

Date of Survey

MAY 16, 2024

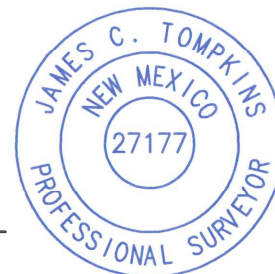

Note: No allowable will be assigned to this completion until all interests have been consolidated or a non-standard unit has been approved by the division.

ACREAGE DEDICATION PLATS

Surveyors shall use the latest United States government survey or dependent resurvey. Well locations will be in reference to the New Mexico Principal Meridian. If the land is not surveyed, contact the OCD Engineering Bureau. Independent subdivision surveys will not be acceptable.

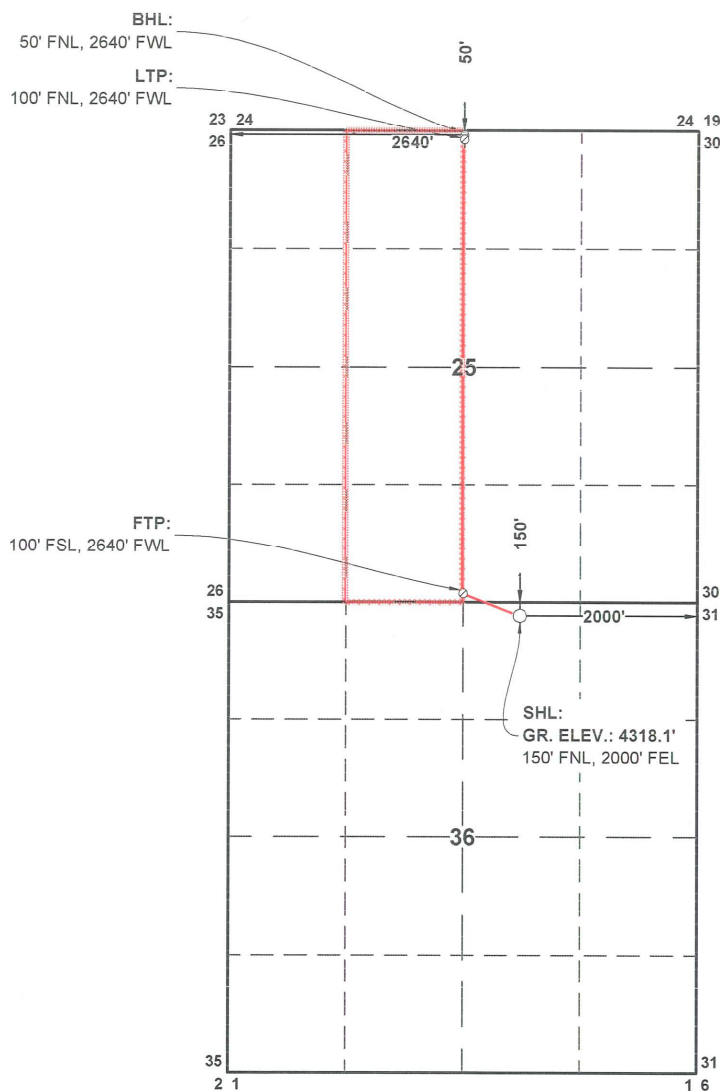

BHL JCSAU 253H
NMSP-E (NAD 83)
 N.(Y): = 978159.7'
 E.(X): = 789280.3'
 LAT.: = 33.6861281° N
 LON.: = 103.5182299° W
NMSP-E (NAD 27)
 N.(Y): = 978095.2'
 E.(X): = 748104.0'
 LAT.: = 33.6860330° N
 LON.: = 103.5177189° W

SECTION: 36, T-7-S, R-33-E, N.M.P.M.
COUNTY: ROOSEVELT STATE: NEW MEXICO
DESCRIPTION: 150' FNL, 2000' FEL
OPERATOR: RIDGEWAY ARIZONA OIL CORP.
WELL NAME: JENNIFER CHAVERO SAN ANDRES UNIT 253H



W T C, INC.
405 S.W. 1st Street
Andrews, TX 79714
(432) 523-2181

RIDGEWAY ARIZONA OIL CORP.
JOB NO.: WTC56445

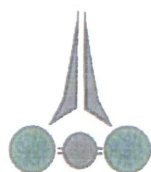

Ridgeway

Arizona Oil Corporation

To: NEW MEXICO OIL CONSERVATION DIVISION
Attn: Mr. Leonard Lowe

From: Charles Hinojosa

Date: 1/23/2025

Re: Application for Administrative Approval of Non-Standard Location
Jennifer Chaveroo San Andres Unit #253H -Chaveroo San Andres
Roosevelt County, New Mexico

STATEMENT REGARDING NEED FOR NON-STANDLARD LOCATION

The approval of the Non-Standard Location for the Jennifer Chaveroo San Andres Unit #253H Well will allow for efficient spacing of the horizontal wells and thereby prevent waste.

Charles Hinojosa, Operations Manager

Sante Fe Main Office
Phone: (505) 476-3441

General Information
Phone: (505) 629-6116

Online Phone Directory
<https://www.emnrd.nm.gov/ocd/contact-us>

State of New Mexico
Energy, Minerals and Natural Resources
Oil Conservation Division
1220 S. St Francis Dr.
Santa Fe, NM 87505

CONDITIONS

Action 428198

CONDITIONS

Operator: RIDGEWAY ARIZONA OIL CORP. 575 N. Dairy Ashford Houston, TX 77079	OGRID: 164557
	Action Number: 428198
	Action Type: [UF-NSL] Non-Standard Location (NSL)

CONDITIONS

Created By	Condition	Condition Date
llowe	None	2/5/2025