

State of New Mexico  
Energy, Minerals and Natural Resources Department

---

**Michelle Lujan Grisham**  
Governor

**Melanie A. Kenderdine**  
Deputy Secretary

**Ben Shelton**  
Deputy Secretary (Acting)

**Gerasimos "Gerry" Razatos**  
Division Director (Acting)  
Oil Conservation Division



Jaclyn M. McLean  
[jmclean@hinklelawfirm.com](mailto:jmclean@hinklelawfirm.com)

**Administrative Order NSP – 2247**

**ADMINISTRATIVE NON-STANDARD HORIZONTAL SPACING UNIT**

**BTA Oil Producers, LLC [OGRID 260297]**

Box Elder 22115 State Com Well No. 3H [30-025-PENDING]

Box Elder 22115 State Com Well No. 4H [30-025-PENDING]

Entire HSU: E/2 NE/4 Section 23, W/2 NW/4 Section 24 & E/2 E/2 Section 14, W/2 W/2 Section 13 & E/2 SE/4 Section 11, W/2 SW/4 Section 12, T17S R35E, Lea County, N.M.

Reference is made to your application received on February 4<sup>th</sup>, 2025.

As submitted, the Horizontal Spacing Unit (HSU) proposed encompasses two pool/formations. (1) Pool Code: 98333 and (2) 97202. The entire dedicated acreage for this HSU will be 640 acres. This NSP pertains to the Vacuum; Cisco – Canyon, Northeast, Pool Code: **97202** only.

The requested approval of a non-standard horizontal spacing unit is as follows:

**NSP Horizontal Spacing Unit**

<b>Description</b>	<b>Acres</b>	<b>Pool</b>	<b>Pool Code</b>
W/2 NW/4 Section 24	80	Vacuum; Cisco-Canyon, Northeast	97202

NSP - 2247  
BTA Oil Producers, LLC  
Page 2 of 2

**Entire Proposed Horizontal Spacing Unit**

<b>Description</b>	<b>Acres</b>	<b>Pool</b>	<b>Pool Code</b>
E/2 NE/4 Section 23	560	Wildcat; Upper Penn	98333
E/2 E/2 Section 14			
W/2 W/2 Section 13			
E/2 SE/4 Section 11			
W/2 SW/4 Section 12			
W/2 NW/4 Section 24	80	Vacuum; Cisco-Canyon, Northeast	97202

**Total Horizontal Spacing Unit areage**

A = 640 acres

You have requested an exception pursuant to Rule 19.15.16.15(A)(3) NMAC, to approve a non-standard horizontal spacing unit consisting of the entire area described above as the horizontal spacing unit. The proposed horizontal spacing unit does not consist of a quarter - quarter section or equivalent in both sections, as required by Rule 19.15.16.15(B)(1)(C) NMAC.

We understand that you are seeking this exception for an allowance to create a non-standard horizontal spacing unit, comprised of the entire Proposed Horizontal Spacing Unit referenced above within Lea County, New Mexico.

The Division understands you have given notice of this application to all operators or owners who are "affected persons," as defined in Paragraph (8) Subsection A of 19.15.2.7 NMAC, in all adjoining units which are being noticed.

You have requested this non-standard horizontal spacing unit to allow consolidation of surface facilities, prevent surface disturbance, environmental impact and economic waste within the proposed total Horizontal Spacing Unit; E/2 NE/4 Section 23, E/2 E/2 Section 14, W/2 W/2 Section 13, E/2 SE/4 Section 11, W/2 SW/4 Section 12 underlying the Cisco - Canyon formation.

Pursuant to the authority conferred by Division Rule 19.15.16.15(B)(5) NMAC, the above-described **non-standard horizontal spacing unit is hereby approved**. Further, the Applicant may add additional wells to the horizontal spacing unit. The additional well(s) shall be designated to the same horizontal spacing unit and pool/formation. Submit a Change of Plans to the OCD's permitting website. Once submitted, email the Action ID number to the following e-mail address: [ocd.engineer@emnrd.nm.gov](mailto:ocd.engineer@emnrd.nm.gov) of notice for additional wells.

NSP - 2247  
BTA Oil Producers, LLC  
Page 3 of 2

---

**General Provisions**

The above approvals are subject to your being in compliance with all other applicable Division rules, including, but not limited to Division Rule 19.15.5.9 NMAC.

Jurisdiction of this case is retained for the entry of such further orders as the Division may deem necessary.



---

**Gerasimos Razatos**  
Division Director (Acting)  
GR/lrl

**Date:** 4/1/2025

Revised March 23, 2017

ID NO. 423364

NSP - 2247

RECEIVED: 02/04/25	REVIEWER:	TYPE:	APP NO: pLEL2502739623
--------------------	-----------	-------	------------------------

ABOVE THIS TABLE FOR OCD DIVISION USE ONLY

NEW MEXICO OIL CONSERVATION DIVISION  
 - Geological & Engineering Bureau -  
 1220 South St. Francis Drive, Santa Fe, NM 87505



## ADMINISTRATIVE APPLICATION CHECKLIST

THIS CHECKLIST IS MANDATORY FOR ALL ADMINISTRATIVE APPLICATIONS FOR EXCEPTIONS TO DIVISION RULES AND REGULATIONS WHICH REQUIRE PROCESSING AT THE DIVISION LEVEL IN SANTA FE

Applicant: BTA Oil Producers, LLC OGRID Number: 260297  
 Well Name: 2 Box Elder State Com Wells API: -- 015 -- Pending  
 Pool: Vacuum; Cisco-Canyon, Northeast Pool Code: 97202

SUBMIT ACCURATE AND COMPLETE INFORMATION REQUIRED TO PROCESS THE TYPE OF APPLICATION INDICATED BELOW

## 1) TYPE OF APPLICATION: Check those which apply for [A]

A. Location – Spacing Unit – Simultaneous Dedication

☐ NSL☒ NSP (PROJECT AREA)☐ NSP (PRORATION UNIT)☐ SD

B. Check one only for [ I ] or [ II ]

[ I ] Commingling – Storage – Measurement

☐ DHC☐ CTB☐ PLC☐ PC☐ OLS☐ OLM

[ II ] Injection – Disposal – Pressure Increase – Enhanced Oil Recovery

☐ WFX☐ PMX☐ SWD☐ IPI☐ EOR☐ PPR

## 2) NOTIFICATION REQUIRED TO: Check those which apply.

A. ☒ Offset operators or lease holdersB. ☐ Royalty, overriding royalty owners, revenue ownersC. ☐ Application requires published noticeD. ☒ Notification and/or concurrent approval by SLOE. ☒ Notification and/or concurrent approval by BLMF. ☐ Surface ownerG. ☒ For all of the above, proof of notification or publication is attached, and/or,H. ☐ No notice required

## FOR OCD ONLY

☐ Notice Complete☐ Application  
Content  
Complete

3) CERTIFICATION: I hereby certify that the information submitted with this application for administrative approval is **accurate** and **complete** to the best of my knowledge. I also understand that **no action** will be taken on this application until the required information and notifications are submitted to the Division.

Note: Statement must be completed by an individual with managerial and/or supervisory capacity.

Jaclyn M. McLean

Print or Type Name

February 4, 2025

Date

5059824554

Phone Number

Jaclyn M. McLean

Signature

Digitally signed by Jaclyn M. McLean  
 Date: 2025.02.04 06:39:38 -0700

jmclean@hinklelawfirm.com

e-mail Address



hinklelawfirm.com

**HINKLE SHANOR LLP****ATTORNEYS AT LAW**

P.O. BOX 2068

SANTA FE, NEW MEXICO 87504

505-982-4554 (FAX) 505-982-8623

WRITER:  
Jaclyn M. McLean, Partner  
jmclean@hinklelawfirm.com

February 4, 2025

**VIA ONLINE FILING**

Gerasimos Razatos  
Acting Division Director  
Oil Conservation Division  
Energy, Minerals and Natural Resources Department  
1220 South Saint Francis Drive  
Santa Fe, New Mexico 87505

**Re: BTA Oil Producers, LLC**  
**Request for Administrative Approval of Non-Standard Horizontal Spacing Unit**

Box Elder 22115 State Com #3H & Box Elder 22115 State Com #4H  
W/2 SW/4 of Section 12, W/2 W/2 of Section 13, W/2 NW/4 of Section 24, E/2 SE/4 of Section 11, E/2 E/2 of Section 14, and the E/2 NE/4 of Section 23, Township 17 South, Range 35 East, Lea County, New Mexico.  
Pool: Vacuum; Cisco-Canyon, Northeast (Code 97202)

Dear Mr. Razatos,

BTA Oil Producers, LLC ("BTA") (OGRID No. 260297), pursuant to Division Rules 19.15.16.15(B)(5) and 19.15.15.11 NMAC, seeks administrative approval of Non-Standard Horizontal Spacing Unit for its Box Elder 22115 State Com #3H and Box Elder 22115 State Com #4H wells ("Wells"), in a 640-acre, more or less, non-standard horizontal spacing unit underlying the W/2 SW/4 of Section 12, W/2 W/2 of Section 13, W/2 NW/4 of Section 24, E/2 SE/4 of Section 11, E/2 E/2 of Section 14, and the E/2 NE/4 of Section 23, Township 17 South, Range 35 East, Lea County, New Mexico.

The Box Elder 22115 State Com #3H is the only well that is located in both the Vacuum; Cisco-Canyon, Northeast pool (Code 97022) and the WC025 G09 S173615C; Upper Penn pool (Code 98333). However, BTA is seeking approval of a 640 acre, more or less, non-standard horizontal spacing unit that will draw from the two (2) pools within the Pennsylvanian Shale formation as shown on **Exhibit A**.

BTA's request for approval of a non-standard spacing unit will allow it to consolidate surface facilities and will consequently prevent surface, environmental, and economic waste. The non-standard unit will allow BTA to minimize surface use. Centralizing equipment for

---

PO BOX 10  
ROSWELL, NEW MEXICO 88202  
(575) 622-6510  
FAX (575) 623-9332

---

7601 JEFFERSON ST NE · SUITE 180  
ALBUQUERQUE, NEW MEXICO 87109  
505-858-8320  
(FAX) 505-858-8321

---

PO BOX 2068  
SANTA FE, NEW MEXICO 87504  
(505) 982-4554  
FAX (505) 982-8623

February 4, 2025

Page 2

facilities for the wells will reduce the total acreage needed for surface facilities. Further a common surface facility reduces the number of flares BTA may need to use in the case of emergency from 4 to 2. Additionally, the VOC reduction is nearly 50%. Therefore, to obtain maximum lateral length, create cost efficiencies, prevent waste, and protect correlative rights, BTA respectfully requests approval of this non-standard location.

**Exhibit B** are Form C-102s showing the location of the Box Elder 22115 State Com #3H and Box Elder 22115 State Com #4H wells in a 640-acre, more or less, non-standard horizontal spacing unit.

**Exhibit C** is a plat for the E/2 SE/4 of Section 11, W/2 SW/4 of Section 12, W/2 W/2 of Section 13, E/2 E/2 of Section 14, E/2 NE/4 of Section 23, and W/2 NW/4 of Section 24, Township 17 South, Range 35 East, Lea County, in relation to the adjoining tracts. Exhibit C also identifies the operators of the adjoining tracts.

**Exhibit D** is a spreadsheet listing all affected persons that were notified that BTA was seeking approval of a non-standard horizontal spacing unit for its Box Elder 22115 State Com #3H and Box Elder 22115 State Com #4H wells by certified mail advising that any objections must be filed in writing with the Division within 20 days from the date the Division receives the application.

Thank you for your attention to this matter. Please let me know if you require additional information.

Very truly yours,

*/s/ Jaclyn M. McLean*

Jaclyn M. McLean

HINKLE SHANOR LLP

Pools within a 640 Acre Spacing Unit for the Box Elder 22115 State Com #3H and the Box Elder 22115 State Com #4H Covering the E/2 SE/4 of Section 11, W/2 SW/4 of Section 12, W/2 W/2 of Section 13, E/2 E/2 of Section 14, E/2 NE/4 of Section 23, and W/2 NW/4 of Section 24,

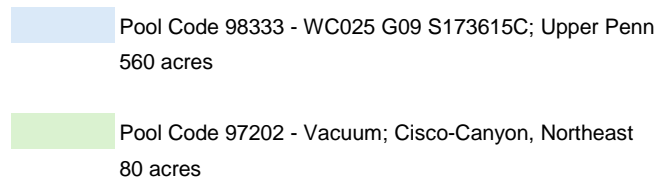
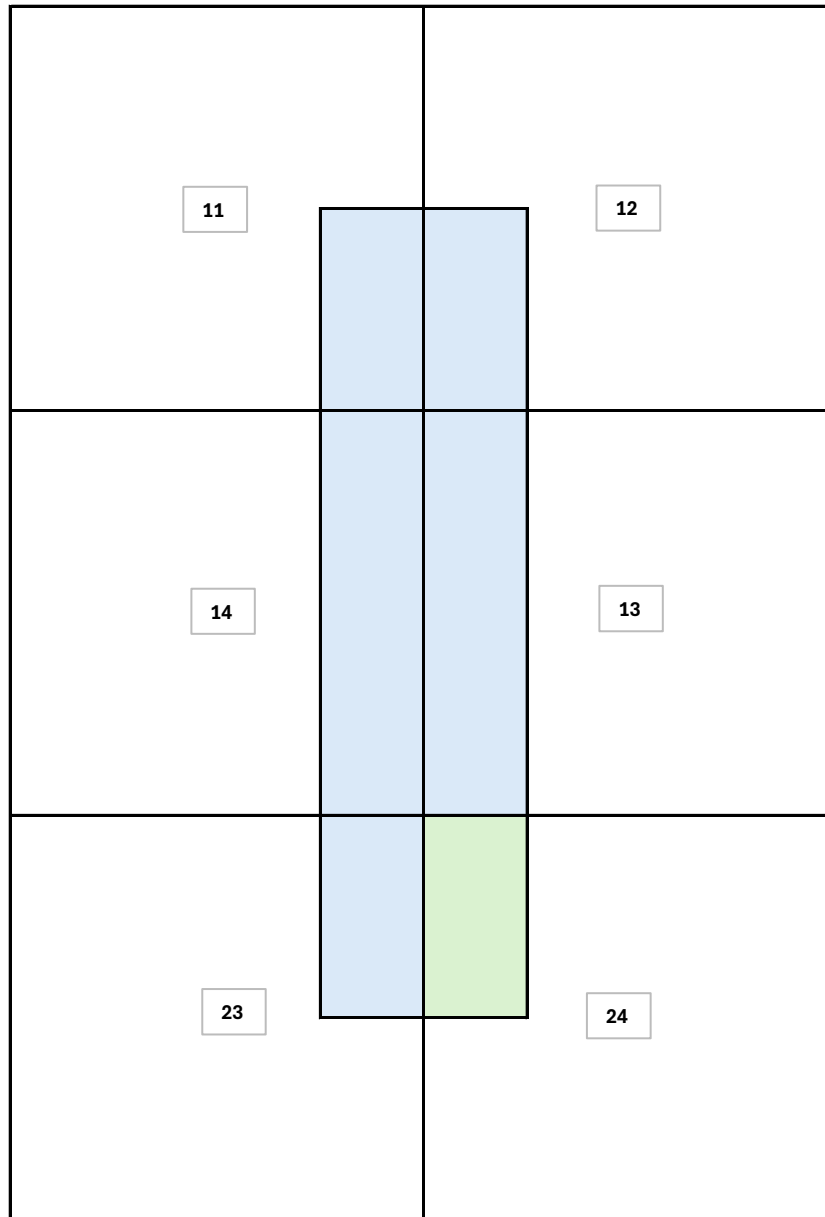

## EXHIBIT A

<b>C-102</b>  Submit Electronically Via OCD Permitting	State of New Mexico Energy, Minerals, & Natural Resources Department <b>OIL CONSERVATION DIVISION</b>	Revised July 9, 2024
		Submittal Type: <input checked="" type="checkbox"/> Initial Submittal <input type="checkbox"/> Amended Report <input type="checkbox"/> As Drilled

**WELL LOCATION INFORMATION**

API Number	Pool Code 98333	Pool Name WC025 G09 S173615C; UPPER PENN
Property Code	Property Name BOX ELDER 22115 STATE COM	Well Number 04H
OGRID No. 260297	Operator Name BTA OIL PRODUCERS, LLC	Ground Level Elevation 3912'
Surface Owner: <input checked="" type="checkbox"/> State <input type="checkbox"/> Fee <input type="checkbox"/> Tribal <input type="checkbox"/> Federal		Mineral Owner: <input checked="" type="checkbox"/> State <input type="checkbox"/> Fee <input type="checkbox"/> Tribal <input type="checkbox"/> Federal

**Surface Location**

UL	Section	Township	Range	Lot	Ft. from N/S	Ft. from E/W	Latitude	Longitude	County
E	24	17S	35E		2400' FNL	300' FWL	32.82095743	-103.41868755	LEA

**Bottom Hole Location**

UL	Section	Township	Range	Lot	Ft. from N/S	Ft. from E/W	Latitude	Longitude	County
I	11	17S	35E		2590' FSL	660' FEL	32.84924005	-103.42180835	LEA

Dedicated Acres 560	Infill or Defining Well	Defining Well API	Overlapping Spacing Unit (Y/N)	Consolidation Code
Order Numbers:			Well setbacks are under Common Ownership: <input type="checkbox"/> Yes <input type="checkbox"/> No	

**Kick Off Point (KOP)**

UL	Section	Township	Range	Lot	Ft. from N/S	Ft. from E/W	Latitude	Longitude	County
H	23	17S	35E		2590' FNL	660' FEL	32.82044924	-103.42181149	LEA

**First Take Point (FTP)**

UL	Section	Township	Range	Lot	Ft. from N/S	Ft. from E/W	Latitude	Longitude	County
H	23	17S	35E		2540' FNL	660' FEL	32.82058666	-103.42181172	LEA

**Last Take Point (LTP)**

UL	Section	Township	Range	Lot	Ft. from N/S	Ft. from E/W	Latitude	Longitude	County
I	11	17S	35E		2540' FSL	660' FEL	32.84910263	-103.42180811	LEA

Unitized Area or Area of Uniform Interest	Spacing Unit Type: <input checked="" type="checkbox"/> Horizontal <input type="checkbox"/> Vertical	Ground Floor Elevation 3912'
---	---	---------------------------------

**OPERATOR CERTIFICATIONS**

I hereby certify that the information contained herein is true and complete to the best of my knowledge and belief, and, if the well is a vertical or directional well, that this organization either owns a working interest or unleased mineral interest in the land including the proposed bottom hole location or has a right to drill this well at this location pursuant to a contract with an owner of a working interest or unleased mineral interest, or to a voluntary pooling agreement or a compulsory pooling order heretofore entered by the division.

If this well is a horizontal well, I further certify that this organization has received the consent of at least one lessee or owner of a working interest or unleased mineral interest in each tract (in the target pool or formation) in which any part of the well's completed interval will be located or obtained a compulsory pooling order from the division.

  
Signature Date 12/10/2024

Sammy Hajar  
Printed Name

SHAJAR@BTAOIL.COM  
Email Address

**SURVEYOR CERTIFICATIONS**

I hereby certify that the well location shown on this plat was plotted from field notes of actual surveys made by me or under my supervision, and that the same is true and correct to the best of my belief.



Certificate Number

21653

Date of Survey

AUGUST 28, 2024

Note: No allowable will be assigned to this completion until all interests have been consolidated or a non-standard unit has been approved by the division.

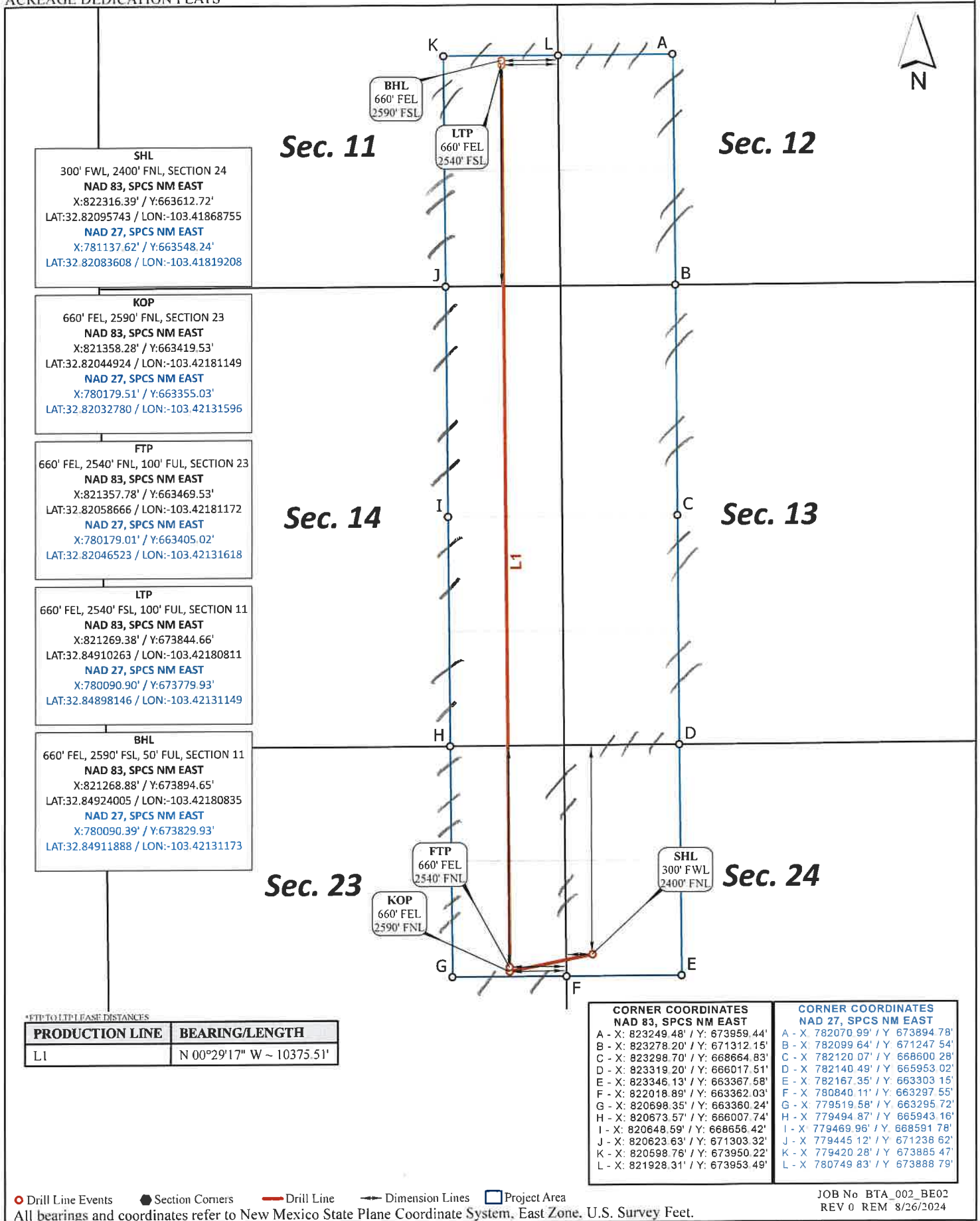

## ACREAGE DEDICATION PLATS

BOX ELDER 22115 23-14-11 STATE COM  
04H

<b>C-102</b>  Submit Electronically Via OCD Permitting	<b>State of New Mexico</b> <b>Energy, Minerals, &amp; Natural Resources Department</b> <b>OIL CONSERVATION DIVISION</b>	Revised July 9, 2024
		Submittal Type: <input checked="" type="checkbox"/> Initial Submittal <input type="checkbox"/> Amended Report <input type="checkbox"/> As Drilled

**WELL LOCATION INFORMATION**

API Number	Pool Code 98333	Pool Name WC025 G09 S173615C; UPPER PENN
Property Code	Property Name BOX ELDER 22115 STATE COM	Well Number 03H
OGRID No. 260297	Operator Name BTA OIL PRODUCERS, LLC	Ground Level Elevation 3912'
Surface Owner: <input checked="" type="checkbox"/> State <input type="checkbox"/> Fee <input type="checkbox"/> Tribal <input type="checkbox"/> Federal		Mineral Owner: <input checked="" type="checkbox"/> State <input type="checkbox"/> Fee <input type="checkbox"/> Tribal <input type="checkbox"/> Federal

**Surface Location**

UL	Section	Township	Range	Lot	Ft. from N/S	Ft. from E/W	Latitude	Longitude	County
E	24	17S	35E		2400' FNL	330' FWL	32.82095711	-103.41858990	LEA

**Bottom Hole Location**

UL	Section	Township	Range	Lot	Ft. from N/S	Ft. from E/W	Latitude	Longitude	County
L	12	17S	35E		2590' FSL	990' FWL	32.84921693	-103.41643590	LEA

Dedicated Acres 560	Infill or Defining Well	Defining Well API	Overlapping Spacing Unit (Y/N)	Consolidation Code
Order Numbers:			Well setbacks are under Common Ownership: <input type="checkbox"/> Yes <input type="checkbox"/> No	

**Kick Off Point (KOP)**

UL	Section	Township	Range	Lot	Ft. from N/S	Ft. from E/W	Latitude	Longitude	County
E	24	17S	35E		2590' FNL	990' FWL	32.82042781	-103.41644078	LEA

**First Take Point (FTP)**

UL	Section	Township	Range	Lot	Ft. from N/S	Ft. from E/W	Latitude	Longitude	County
E	24	17S	35E		2540' FNL	990' FWL	32.82056523	-103.41644099	LEA

**Last Take Point (LTP)**

UL	Section	Township	Range	Lot	Ft. from N/S	Ft. from E/W	Latitude	Longitude	County
L	12	17S	35E		2540' FSL	990' FWL	32.84907951	-103.41643567	LEA

Unitized Area or Area of Uniform Interest	Spacing Unit Type: <input checked="" type="checkbox"/> Horizontal <input type="checkbox"/> Vertical	Ground Floor Elevation 3912'
---	---	---------------------------------

**OPERATOR CERTIFICATIONS**

I hereby certify that the information contained herein is true and complete to the best of my knowledge and belief, and, if the well is a vertical or directional well, that this organization either owns a working interest or unleased mineral interest in the land including the proposed bottom hole location or has a right to drill this well at this location pursuant to a contract with an owner of a working interest or unleased mineral interest, or to a voluntary pooling agreement or a compulsory pooling order heretofore entered by the division.

If this well is a horizontal well, I further certify that this organization has received the consent of at least one lessee or owner of a working interest or unleased mineral interest in each tract (in the target pool or formation) in which any part of the well's completed interval will be located or obtained a compulsory pooling order from the division.

 12/10/2024  
Signature Date

Sammy Hajar  
Printed Name

SHAJAR@BTAOIL.COM

Email Address

**SURVEYOR CERTIFICATIONS**

I hereby certify that the well location shown on this plat was plotted from field notes of actual surveys made by me or under my supervision, and that the same is true and correct to the best of my belief.



Certificate Number

21653

Date of Survey

AUGUST 28, 2024

Note: No allowable will be assigned to this completion until all interests have been consolidated or a non-standard unit has been approved by the division.

## ACREAGE DEDICATION PLATS

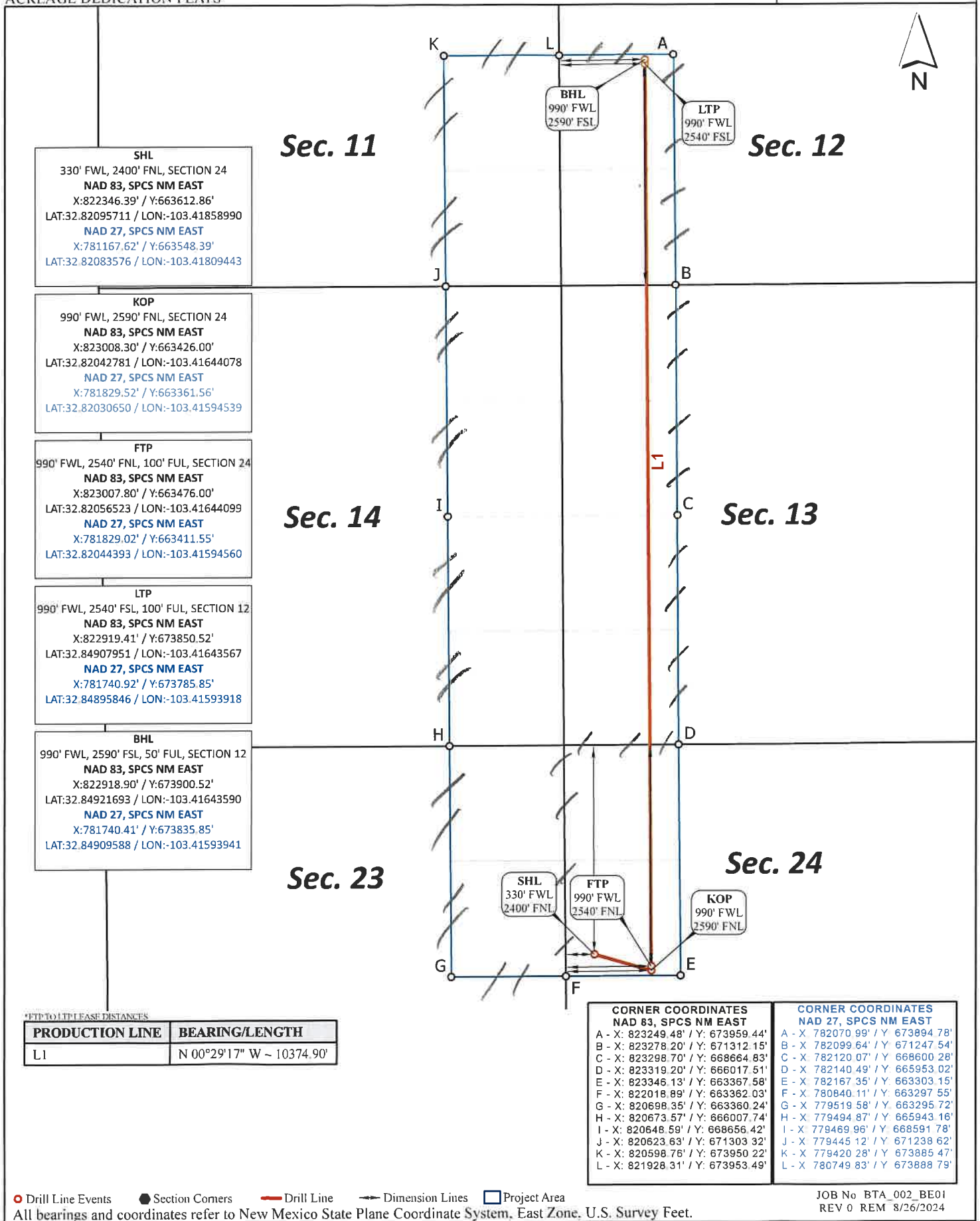
BOX ELDER 22115 24-13-12 STATE COM  
03H

<b>C-102</b>  Submit Electronically Via OCD Permitting	State of New Mexico Energy, Minerals, & Natural Resources Department <b>OIL CONSERVATION DIVISION</b>	Revised July 9, 2024	
		Submittal Type:	<input checked="" type="checkbox"/> Initial Submittal <input type="checkbox"/> Amended Report <input type="checkbox"/> As Drilled

**WELL LOCATION INFORMATION**

API Number	Pool Code [97202]	Pool Name VACUUM;CISCO-CANYON, NORTHEAST
Property Code	Property Name BOX ELDER 22115 STATE COM	Well Number 03H
OGRID No. 260297	Operator Name BTA OIL PRODUCERS, LLC	Ground Level Elevation 3912'
Surface Owner: <input checked="" type="checkbox"/> State <input type="checkbox"/> Fee <input type="checkbox"/> Tribal <input type="checkbox"/> Federal		Mineral Owner: <input checked="" type="checkbox"/> State <input type="checkbox"/> Fee <input type="checkbox"/> Tribal <input type="checkbox"/> Federal

**Surface Location**

UL	Section	Township	Range	Lot	Ft. from N/S	Ft. from E/W	Latitude	Longitude	County
E	24	17S	35E		2400' FNL	330' FWL	32.82095711	-103.41858990	LEA

**Bottom Hole Location**

UL	Section	Township	Range	Lot	Ft. from N/S	Ft. from E/W	Latitude	Longitude	County
L	12	17S	35E		2590' FSL	990' FWL	32.84921693	-103.41643590	LEA

Dedicated Acres 80	Infill or Defining Well	Defining Well API	Overlapping Spacing Unit (Y/N)	Consolidation Code
Order Numbers:			Well setbacks are under Common Ownership: <input type="checkbox"/> Yes <input type="checkbox"/> No	

**Kick Off Point (KOP)**

UL	Section	Township	Range	Lot	Ft. from N/S	Ft. from E/W	Latitude	Longitude	County
E	24	17S	35E		2590' FNL	990' FWL	32.82042781	-103.41644078	LEA

**First Take Point (FTP)**

UL	Section	Township	Range	Lot	Ft. from N/S	Ft. from E/W	Latitude	Longitude	County
E	24	17S	35E		2540' FNL	990' FWL	32.82056523	-103.41644099	LEA

**Last Take Point (LTP)**

UL	Section	Township	Range	Lot	Ft. from N/S	Ft. from E/W	Latitude	Longitude	County
L	12	17S	35E		2540' FSL	990' FWL	32.84907951	-103.41643567	LEA

Unitized Area or Area of Uniform Interest	Spacing Unit Type: <input checked="" type="checkbox"/> Horizontal <input type="checkbox"/> Vertical	Ground Floor Elevation 3912'
---	---	---------------------------------

**OPERATOR CERTIFICATIONS**

I hereby certify that the information contained herein is true and complete to the best of my knowledge and belief, and, if the well is a vertical or directional well, that this organization either owns a working interest or unleased mineral interest in the land including the proposed bottom hole location or has a right to drill this well at this location pursuant to a contract with an owner of a working interest or unleased mineral interest, or to a voluntary pooling agreement or a compulsory pooling order heretofore entered by the division.

If this well is a horizontal well, I further certify that this organization has received the consent of at least one lessee or owner of a working interest or unleased mineral interest in each tract (in the target pool or formation) in which any part of the well's completed interval will be located or obtained a compulsory pooling order from the division.

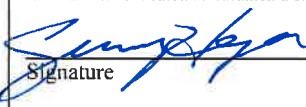
 1/10/2025  
Signature Date  
Sammy Hajar  
Printed Name  
SHAJAR@BTAOIL.COM  
Email Address

**SURVEYOR CERTIFICATIONS**

I hereby certify that the well location shown on this plat was plotted from field notes of actual surveys made by me or under my supervision, and that the same is true and correct to the best of my belief.



Certificate Number  
21653  
Date of Survey  
AUGUST 28, 2024

Note: No allowable will be assigned to this completion until all interests have been consolidated or a non-standard unit has been approved by the division.

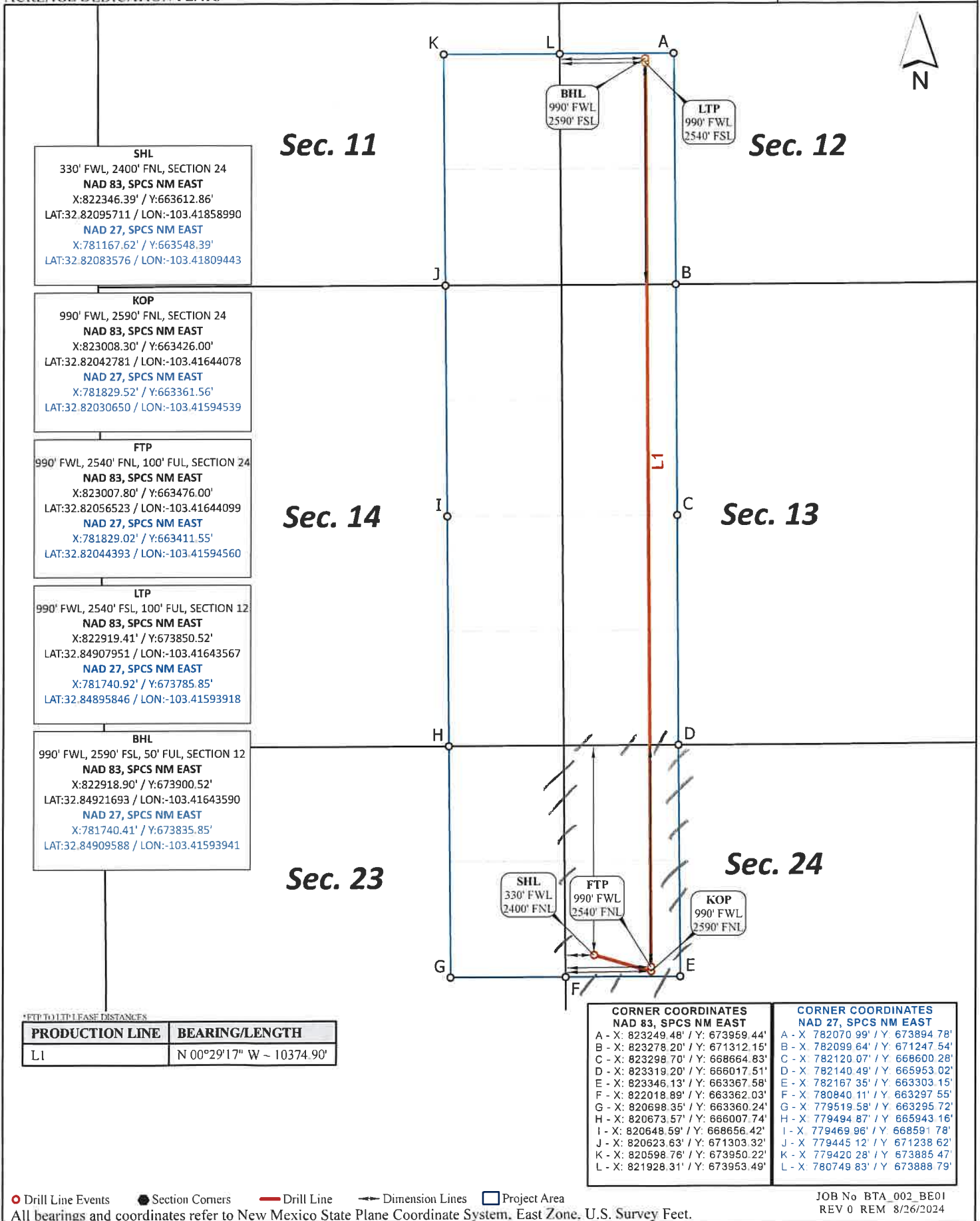

## ACREAGE DEDICATION PLATS

BOX ELDER 22115 24-13-12 STATE COM  
03H

## Non-Standard Spacing Unit Offset Tracts

640 Acre Spacing Unit for the Box Elder 22115 State Com #3H and  
Box Elder 22115 State Com #4H Wells Covering the E/2 SE/4 of Section 11, W/2 SW/4 of  
Section 12, W/2 W/2 of Section 13, E/2 E/2 of Section 14, E/2 NE/4 of Section 23, and  
W/2 NW/4 of Section 24,  
T-17-S, R-35-E, Lea County, New Mexico

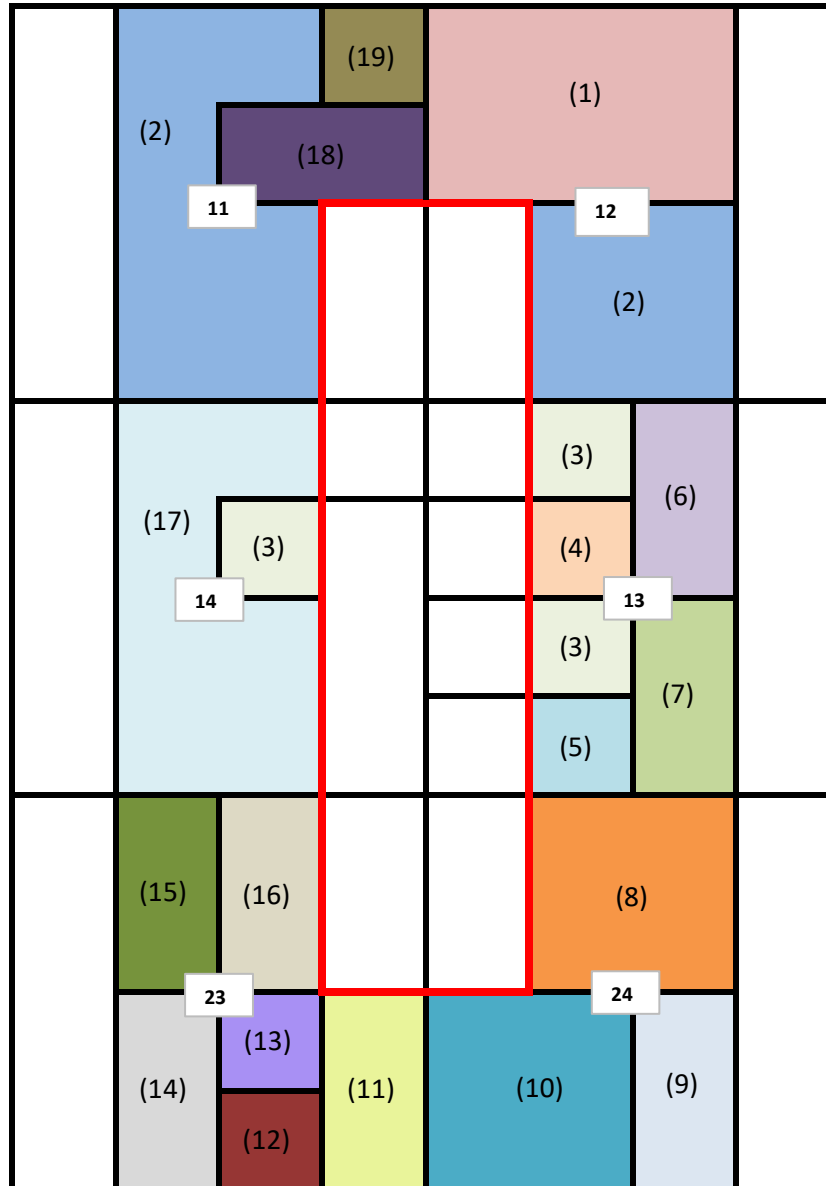

## EXHIBIT C

**NON-STANDARD SPACING UNIT**

(1) NW4 and W2NE4 of Section 12; State (VB-1040-0)

V-F Petroleum, Inc.

(2) E2SW4 and W2SE4 of Section 12, E2NW4, NW4NE4, E2SW4 and W2SE4 of Section 11  
State of New Mexico (Unleased)

(3) NE4NW4, NE4SW4 of Section 13 and SW4NE4 of Section 14; State (B0-0960-1)

ConocoPhillips Company - Record Title

Maverick Permian LLC - Operator

(4) SE4NW4 of Section 13; State (B0-1861-0)

ConocoPhillips Company - Record Title

Mewbourne Oil Company - Operator

(5) SE4SW4 of Section 13; State (VC-0960-1)

BTA Oil Producers, LLC

(6) W2NE4 of Section 13; State (VA-1351-5)

V-F Petroleum, Inc. - Record Title

BTA Oil Producers, LLC - Operator

(7) W2SE4 of Section 13; State (E0-7567-10)

Concho Oil &amp; Gas LLC/COG Operating LLC - Record Title

BTA Oil Producers, LLC - Operator

(8) E2NW4 and W2NE4 of Section 24; State (B0-2531-0008)

BTA Oil Producers, LLC

(9) W2SE4 of Section 24; State (VC-1096-0)

BTA Oil Producers, LLC

(10) SW4 of Section 24; State (B0-2531-7)

William Fleming and Nebille Penrose - Record Title

West Pecos Trading Company LLC - Operator

(11) E2SE4 of Section 23; State (E0-0754-8)

Oxy USA WTP, Limited Partnership - Record Title

Oxy USA Inc. - Operator

(12) SW4SE4 of Section 23; State (VC-0863-1)

BTA Oil Producers, LLC

(13) NW4SE4 of Section 23; State (B0-1398-41)

Occidental Permian, Ltd. - Record Title

Oxy USA WTP Limited Partnership - Operator

(14) E2SW4 of Section 23; State (B0-1713-5, 12)

BTA Oil Producers, LLC

(15) E2NW4 of Section 23; State (B0-1506-7)

BTA Oil Producers, LLC

(16) W2NE4 of Section 23; State (VC-0712-1)

BTA Oil Producers, LLC

(17) E2SW4, W2SE4, E2NW4, and NW4NE4 of Section 14; State (LG-2051-1)

V-F Petroleum, Inc.

(18) S2NE4 of Section 11; State (B0-1606-0)

ConocoPhillips Company - Record Title

Maverick Permian LLC - Operator

(19) NE4NE4 of Section 11; State (B0-2517-3)

Maverick Permian LLC

**OFFSET PARTIES NOTICE LETTER CHART**

<b>PARTY</b>	<b>NOTICE LETTER SENT</b>
801 LLC PO Box 900 Artesia, NM 88221	1/21/25 See attached receipt of mailing
Bean Family Limited Company PO Box 45750 Rio Rancho, NM 87174	1/21/25 See attached receipt of mailing
Bernhardt Oil Exploration 1000 Greenway Circle Norman, OK 73072	1/21/25 See attached receipt of mailing
Cactus Operating Company 1132 Hwy. 84, #35 Shallowater, TX 79363	1/21/25 See attached receipt of mailing
CBR Oil Properties, LLC PO Box 1778 Spring, TX 77383	1/21/25 See attached receipt of mailing
Clark Family LP 21966 Windrose Point New Caney, TX 77357	1/21/25 See attached receipt of mailing
CLM Production Co. PO Box 881 Roswell, NM 88202	1/21/25 See attached receipt of mailing
COG Operating, LLC 600 W. Illinois Ave. Midland, TX 79701	1/21/25 See attached receipt of mailing
Concho Oil & Gas LLC 600 W. Illinois Ave. Midland, TX 79701	1/21/25 See attached receipt of mailing
Conoco Phillips Company 600 W. Illinois Ave. Midland, TX 79701	1/21/25 See attached receipt of mailing
First Century Oil, Inc. 300 North Marienfeld St. Midland, TX 79701	1/21/25 See attached receipt of mailing
Fuel Products, Inc. 500 W. Texas Ave., Ste. 350 Midland, TX 79701	1/21/25 See attached receipt of mailing
Hat Mesa Oil Company PO Box 1216 Albuquerque, NM 87103	1/21/25 See attached receipt of mailing
HHB Limited Partnership 1414 East 39 <sup>th</sup> St., # 437 Tulsa, OK 74105	1/21/25 See attached receipt of mailing
Highland Texas Energy Company 11886 Greenville Ave., Ste. 106 Dallas, TX 75243	1/21/25 See attached receipt of mailing

**EXHIBIT D**



## OFFSET PARTIES NOTICE LETTER CHART

Hutchings Oil Company PO Box 1216 Albuquerque, NM 87103	1/21/25 See attached receipt of mailing
J&L Exploration, LLC 2610 Gaye Dr. Roswell, NM 88201	1/21/25 See attached receipt of mailing
John F. Herbig, Jr. 6 Hanover Midland, TX 79701	1/21/25 See attached receipt of mailing
Marcus Wayne Luna 500 West Texas Ave., Ste. 350 Midland, TX 79701	1/21/25 See attached receipt of mailing
Maverick Permian, LLC 1000 Main St., Ste. 2900 Houston, TX 77002	1/21/25 See attached receipt of mailing
Mewbourne Oil Company 500 West Texas Avenue, Ste. 1020 Midland, TX 79701	1/21/25 See attached receipt of mailing
New Mexico Western Minerals, Inc. PO Box 45750 Rio Rancho, NM 87174	1/21/25 See attached receipt of mailing
Occidental Permian, Ltd. 5 Greenway Plaza, Ste. 110 Houston, TX 79702	1/21/25 See attached receipt of mailing
Oxy USA Inc. 5 Greenway Plaza, Ste. 110 Houston, TX 77046	1/21/25 See attached receipt of mailing
Oxy USA WTP Limited Partnership Inc. 5 Greenway Plaza, Ste. 110 Houston, TX 77046	1/21/25 See attached receipt of mailing
PDIII Exploration, Ltd. PO Box 871 Midland, TX 79702	1/21/25 See attached receipt of mailing
Permian Resources 300 North Marienfeld Street Midland, TX 79701	1/21/25 See attached receipt of mailing
Read & Stephens, Inc. 300 North Marienfeld St. Midland, TX 79701	1/21/25 See attached receipt of mailing
Sandhills Oil Company 6 Hanover Midland, TX 79705	1/21/25 See attached receipt of mailing
Sandra K. Lawlis PO Box 1889 Midland, TX 79702	1/21/25 See attached receipt of mailing

## OFFSET PARTIES NOTICE LETTER CHART

SBI West Texas I, LLC 6702 Broadway Galveston, TX 77554	1/21/25 See attached receipt of mailing
Scott-Winn LLC PO Box 1834 Roswell, NM 88202	1/21/25 See attached receipt of mailing
SCW Interiors, LLC PO Box 1216 Albuquerque, NM 87103	1/21/25 See attached receipt of mailing
State of New Mexico 310 Old Santa Fe Trail Santa Fe, NM 87501	1/21/25 See attached receipt of mailing
Tierra Encantada, LLC PO Box 811 Roswell, NM 88202	1/21/25 See attached receipt of mailing
V-F Petroleum, Inc. 500 W. Texas Ave., Ste. 350 Midland, TX 79701	1/21/25 See attached receipt of mailing
West Pecos Trading Company, LLC 8849 Larston St. Houston, TX 77055	1/21/25 See attached receipt of mailing
Worrall Investment Corporation PO Box 1834 Roswell, NM 88202	1/21/25 See attached receipt of mailing
Yates Energy Corporation PO Box 2323 Roswell, NM 88203	1/21/25 See attached receipt of mailing

9589 0710 5270 1502 3918 84

**U.S. Postal Service™**  
**CERTIFIED MAIL® RECEIPT**  
 Domestic Mail Only

For delivery information, visit our website at [www.usps.com](http://www.usps.com).

**OFFICIAL USE**

Certified Mail Fee \$	Postmark Here
Extra Services & Fees (check box, add fee as appropriate)	
<input type="checkbox"/> Return Receipt (hardcopy) \$	
<input type="checkbox"/> Return Receipt (electronic) \$	
<input type="checkbox"/> Certified Mail Restricted Delivery \$	
<input type="checkbox"/> Adult Signature Required \$	
<input type="checkbox"/> Adult Signature Restricted Delivery \$	
Postage \$	
Total Postage and Fees \$	
Sent To Street and City, State	
Bean Family Limited Company PO Box 45750 Rio Rancho, NM 87174 BTA - Box Elder Offset Admin	

PS Form 3800, January 2023 PSN 7530-02-000-9047 See Reverse for Instructions

9589 0710 5270 1502 3918 77

**U.S. Postal Service™**  
**CERTIFIED MAIL® RECEIPT**  
 Domestic Mail Only

For delivery information, visit our website at [www.usps.com](http://www.usps.com).

**OFFICIAL USE**

Certified Mail Fee \$	Postmark Here
Extra Services & Fees (check box, add fee as appropriate)	
<input type="checkbox"/> Return Receipt (hardcopy) \$	
<input type="checkbox"/> Return Receipt (electronic) \$	
<input type="checkbox"/> Certified Mail Restricted Delivery \$	
<input type="checkbox"/> Adult Signature Required \$	
<input type="checkbox"/> Adult Signature Restricted Delivery \$	
Postage \$	
Total Postage and Fees \$	
Sent To Street and City, State	
801 LLC PO Box 900 Artesia, NM 88221 BTA - Box Elder Offset Admin App	

PS Form 3800, January 2023 PSN 7530-02-000-9047 See Reverse for Instructions

9589 0710 5270 1502 3919 07

**U.S. Postal Service™**  
**CERTIFIED MAIL® RECEIPT**  
 Domestic Mail Only

For delivery information, visit our website at [www.usps.com](http://www.usps.com).

**OFFICIAL USE**

Certified Mail Fee \$	Postmark Here
Extra Services & Fees (check box, add fee as appropriate)	
<input type="checkbox"/> Return Receipt (hardcopy) \$	
<input type="checkbox"/> Return Receipt (electronic) \$	
<input type="checkbox"/> Certified Mail Restricted Delivery \$	
<input type="checkbox"/> Adult Signature Required \$	
<input type="checkbox"/> Adult Signature Restricted Delivery \$	
Postage \$	
Total Postage and Fees \$	
Sent To Street and City, State	
Cactus Operating Company 1132 Hwy. 84, #35 Shallowater, TX 79363 BTA - Box Elder Offset Admin	

PS Form 3800, January 2023 PSN 7530-02-000-9047 See Reverse for Instructions

9589 0710 5270 1502 3918 91

**U.S. Postal Service™**  
**CERTIFIED MAIL® RECEIPT**  
 Domestic Mail Only

For delivery information, visit our website at [www.usps.com](http://www.usps.com).

**OFFICIAL USE**

Certified Mail Fee \$	Postmark Here
Extra Services & Fees (check box, add fee as appropriate)	
<input type="checkbox"/> Return Receipt (hardcopy) \$	
<input type="checkbox"/> Return Receipt (electronic) \$	
<input type="checkbox"/> Certified Mail Restricted Delivery \$	
<input type="checkbox"/> Adult Signature Required \$	
<input type="checkbox"/> Adult Signature Restricted Delivery \$	
Postage \$	
Total Postage and Fees \$	
Sent To Street and City, State	
Bernhardt Oil Exploration 1000 Greenway Circle Norman, OK 73072 BTA - Box Elder Offset Admin A	

PS Form 3800, January 2023 PSN 7530-02-000-9047 See Reverse for Instructions

9589 0710 5270 1502 3919 21

**U.S. Postal Service™**  
**CERTIFIED MAIL® RECEIPT**  
 Domestic Mail Only

For delivery information, visit our website at [www.usps.com](http://www.usps.com).

**OFFICIAL USE**

Certified Mail Fee \$	Postmark Here
Extra Services & Fees (check box, add fee as appropriate)	
<input type="checkbox"/> Return Receipt (hardcopy) \$	
<input type="checkbox"/> Return Receipt (electronic) \$	
<input type="checkbox"/> Certified Mail Restricted Delivery \$	
<input type="checkbox"/> Adult Signature Required \$	
<input type="checkbox"/> Adult Signature Restricted Delivery \$	
Postage \$	
Total Postage and Fees \$	
Sent To Street and City, State	
Clark Family LP 21966 Windrose Point New Caney, TX 77357 BTA - Box Elder Offset Admin A	

PS Form 3800, January 2023 PSN 7530-02-000-9047 See Reverse for Instructions

9589 0710 5270 1502 3919 14

**U.S. Postal Service™**  
**CERTIFIED MAIL® RECEIPT**  
 Domestic Mail Only

For delivery information, visit our website at [www.usps.com](http://www.usps.com).

**OFFICIAL USE**

Certified Mail Fee \$	Postmark Here
Extra Services & Fees (check box, add fee as appropriate)	
<input type="checkbox"/> Return Receipt (hardcopy) \$	
<input type="checkbox"/> Return Receipt (electronic) \$	
<input type="checkbox"/> Certified Mail Restricted Delivery \$	
<input type="checkbox"/> Adult Signature Required \$	
<input type="checkbox"/> Adult Signature Restricted Delivery \$	
Postage \$	
Total Postage and Fees \$	
Sent To Street and City, State	
CBR Oil Properties, LLC PO Box 1778 Spring, TX 77383 BTA - Box Elder Offset Admin	

PS Form 3800, January 2023 PSN 7530-02-000-9047 See Reverse for Instructions



# U.S. Postal Service™

## CERTIFIED MAIL® RECEIPT

Domestic Mail Only

For delivery information, visit our website at [www.usps.com](http://www.usps.com)®.

OFFICIAL USE

Certified Mail Fee

\$

Extra Services &amp; Fees (check box, add fee as appropriate)

☐ Return Receipt (hardcopy) \$☐ Return Receipt (electronic) \$☐ Certified Mail Restricted Delivery \$☐ Adult Signature Required \$☐ Adult Signature Restricted Delivery \$

Postage

\$

Total Postage and Fees

\$

Sent To

Street

City, State

COG Operating, LLC  
600 W. Illinois Ave.  
Midland, TX 79701  
BTA - Box Elder Offset Admin Ap

PS Form 3800, January 2023 PSN 7530-02-000-9047

See Reverse for Instructions

Postmark  
Here

U.S. Postal Service™

# CERTIFIED MAIL® RECEIPT

Domestic Mail Only

For delivery information, visit our website at [www.usps.com](http://www.usps.com)®.

OFFICIAL USE

Certified Mail Fee

\$

Extra Services &amp; Fees (check box, add fee as appropriate)

☐ Return Receipt (hardcopy) \$☐ Return Receipt (electronic) \$☐ Certified Mail Restricted Delivery \$☐ Adult Signature Required \$☐ Adult Signature Restricted Delivery \$

Postage

\$

Total Postage and Fees

\$

Sent To

Street

City, State

CLM Production Co.  
PO Box 881  
Roswell, NM 88202  
BTA - Box Elder Offset Admin Ap

PS Form 3800, January 2023 PSN 7530-02-000-9047

See Reverse for Instructions

Postmark  
Here

U.S. Postal Service™

# CERTIFIED MAIL® RECEIPT

Domestic Mail Only

For delivery information, visit our website at [www.usps.com](http://www.usps.com)®.

OFFICIAL USE

Certified Mail Fee

\$

Extra Services &amp; Fees (check box, add fee as appropriate)

☐ Return Receipt (hardcopy) \$☐ Return Receipt (electronic) \$☐ Certified Mail Restricted Delivery \$☐ Adult Signature Required \$☐ Adult Signature Restricted Delivery \$

Postage

\$

Total Postage and Fees

\$

Sent To

Street

City, State

Conoco Phillips Company  
600 W. Illinois Ave.  
Midland, TX 79701  
BTA - Box Elder Offset Admin Ap

PS Form 3800, January 2023 PSN 7530-02-000-9047

See Reverse for Instructions

Postmark  
Here

U.S. Postal Service™

# CERTIFIED MAIL® RECEIPT

Domestic Mail Only

For delivery information, visit our website at [www.usps.com](http://www.usps.com)®.

OFFICIAL USE

Certified Mail Fee

\$

Extra Services &amp; Fees (check box, add fee as appropriate)

☐ Return Receipt (hardcopy) \$☐ Return Receipt (electronic) \$☐ Certified Mail Restricted Delivery \$☐ Adult Signature Required \$☐ Adult Signature Restricted Delivery \$

Postage

\$

Total Postage and Fees

\$

Sent To

Street

City, State

Concho Oil & Gas LLC  
600 W. Illinois Ave.  
Midland, TX 79701  
BTA - Box Elder Offset Admin Ap

PS Form 3800, January 2023 PSN 7530-02-000-9047

See Reverse for Instructions

Postmark  
Here

U.S. Postal Service™

# CERTIFIED MAIL® RECEIPT

Domestic Mail Only

For delivery information, visit our website at [www.usps.com](http://www.usps.com)®.

OFFICIAL USE

Certified Mail Fee

\$

Extra Services &amp; Fees (check box, add fee as appropriate)

☐ Return Receipt (hardcopy) \$☐ Return Receipt (electronic) \$☐ Certified Mail Restricted Delivery \$☐ Adult Signature Required \$☐ Adult Signature Restricted Delivery \$

Postage

\$

Total Postage and Fees

\$

Sent To

Street

City, State

Fuel Products, Inc.  
500 W. Texas Ave., Ste. 350  
Midland, TX 79701  
BTA - Box Elder Offset Admin Ap

PS Form 3800, January 2023 PSN 7530-02-000-9047

See Reverse for Instructions

Postmark  
Here

U.S. Postal Service™

# CERTIFIED MAIL® RECEIPT

Domestic Mail Only

For delivery information, visit our website at [www.usps.com](http://www.usps.com)®.

OFFICIAL USE

Certified Mail Fee

\$

Extra Services &amp; Fees (check box, add fee as appropriate)

☐ Return Receipt (hardcopy) \$☐ Return Receipt (electronic) \$☐ Certified Mail Restricted Delivery \$☐ Adult Signature Required \$☐ Adult Signature Restricted Delivery \$

Postage

\$

Total Postage and Fees

\$

Sent To

Street

City, State

First Century Oil, Inc.  
300 North Marienfeld St.  
Midland, TX 79701  
BTA - Box Elder Offset Admin A

PS Form 3800, January 2023 PSN 7530-02-000-9047

See Reverse for Instructions

Postmark  
Here



U.S. Postal Service<sup>TM</sup>  
**CERTIFIED MAIL<sup>®</sup> RECEIPT**

Domestic Mail Only

For delivery information, visit our website at [www.usps.com](http://www.usps.com).**OFFICIAL USE**

Certified Mail Fee

\$

Extra Services &amp; Fees (check box, add fee as appropriate)

☐ Return Receipt (hardcopy) \$☐ Return Receipt (electronic) \$☐ Certified Mail Restricted Delivery \$☐ Adult Signature Required \$☐ Adult Signature Restricted Delivery \$Postmark  
Here

Postage

\$

Total Postage and Fees

\$

Sent To

Street and  
City, State

HHB Limited Partnership  
1414 East 39<sup>th</sup> St., # 437  
Tulsa, OK 74105  
BTA - Box Elder Offset Admin Ap

PS Form 3800, January 2023 PSN 7530-02-000-9047 See Reverse for Instructions

U.S. Postal Service<sup>TM</sup>  
**CERTIFIED MAIL<sup>®</sup> RECEIPT**

Domestic Mail Only

For delivery information, visit our website at [www.usps.com](http://www.usps.com).**OFFICIAL USE**

Certified Mail Fee

\$

Extra Services &amp; Fees (check box, add fee as appropriate)

☐ Return Receipt (hardcopy) \$☐ Return Receipt (electronic) \$☐ Certified Mail Restricted Delivery \$☐ Adult Signature Required \$☐ Adult Signature Restricted Delivery \$Postmark  
Here

Postage

\$

Total Postage and Fees

\$

Sent To

Street and  
City, State

Hat Mesa Oil Company  
PO Box 1216  
Albuquerque, NM 87103  
BTA - Box Elder Offset Admin Ap

PS Form 3800, January 2023 PSN 7530-02-000-9047 See Reverse for Instructions

U.S. Postal Service<sup>TM</sup>  
**CERTIFIED MAIL<sup>®</sup> RECEIPT**

Domestic Mail Only

For delivery information, visit our website at [www.usps.com](http://www.usps.com).**OFFICIAL USE**

Certified Mail Fee

\$

Extra Services &amp; Fees (check box, add fee as appropriate)

☐ Return Receipt (hardcopy) \$☐ Return Receipt (electronic) \$☐ Certified Mail Restricted Delivery \$☐ Adult Signature Required \$☐ Adult Signature Restricted Delivery \$Postmark  
Here

Postage

\$

Total Postage and Fees

\$

Sent To

Street and A  
City, State, Z

Hutchings Oil Company  
PO Box 1216  
Albuquerque, NM 87103  
BTA - Box Elder Offset Admin Ap

PS Form 3800, January 2023 PSN 7530-02-000-9047 See Reverse for Instructions

U.S. Postal Service<sup>TM</sup>  
**CERTIFIED MAIL<sup>®</sup> RECEIPT**

Domestic Mail Only

For delivery information, visit our website at [www.usps.com](http://www.usps.com).**OFFICIAL USE**

Certified Mail Fee

\$

Extra Services &amp; Fees (check box, add fee as appropriate)

☐ Return Receipt (hardcopy) \$☐ Return Receipt (electronic) \$☐ Certified Mail Restricted Delivery \$☐ Adult Signature Required \$☐ Adult Signature Restricted Delivery \$Postmark  
Here

Postage

\$

Total Postage and Fees

\$

Sent To

Street and A  
City, State, Z

Highland Texas Energy Company  
11886 Greenville Ave., Ste. 106  
Dallas, TX 75243  
BTA - Box Elder Offset Admin Ap

PS Form 3800, January 2023 PSN 7530-02-000-9047 See Reverse for Instructions

U.S. Postal Service<sup>TM</sup>  
**CERTIFIED MAIL<sup>®</sup> RECEIPT**

Domestic Mail Only

For delivery information, visit our website at [www.usps.com](http://www.usps.com).**OFFICIAL USE**

Certified Mail Fee

\$

Extra Services &amp; Fees (check box, add fee as appropriate)

☐ Return Receipt (hardcopy) \$☐ Return Receipt (electronic) \$☐ Certified Mail Restricted Delivery \$☐ Adult Signature Required \$☐ Adult Signature Restricted Delivery \$Postmark  
Here

Postage

\$

Total Postage and Fees

\$

Sent To

Street and A  
City, State, Z

John F. Herbig, Jr.  
6 Hanover  
Midland, TX 79701  
BTA - Box Elder Offset Admin Ap

PS Form 3800, January 2023 PSN 7530-02-000-9047 See Reverse for Instructions

U.S. Postal Service<sup>TM</sup>  
**CERTIFIED MAIL<sup>®</sup> RECEIPT**

Domestic Mail Only

For delivery information, visit our website at [www.usps.com](http://www.usps.com).**OFFICIAL USE**

Certified Mail Fee

\$

Extra Services &amp; Fees (check box, add fee as appropriate)

☐ Return Receipt (hardcopy) \$☐ Return Receipt (electronic) \$☐ Certified Mail Restricted Delivery \$☐ Adult Signature Required \$☐ Adult Signature Restricted Delivery \$Postmark  
Here

Postage

\$

Total Postage and Fees

\$

Sent To

Street and  
City, State

J&L Exploration, LLC  
2610 Gaye Dr.  
Roswell, NM 88201  
BTA - Box Elder Offset Admin Ap

PS Form 3800, January 2023 PSN 7530-02-000-9047 See Reverse for Instructions



9589 0710 5270 1502 3920 65

**U.S. Postal Service™**  
**CERTIFIED MAIL® RECEIPT**  
 Domestic Mail Only

For delivery information, visit our website at [www.usps.com](http://www.usps.com)®.

**OFFICIAL USE**

Certified Mail Fee		Postmark Here
Extra Services & Fees (check box, add fee as appropriate)		
<input type="checkbox"/> Return Receipt (hardcopy)	\$	
<input type="checkbox"/> Return Receipt (electronic)	\$	
<input type="checkbox"/> Certified Mail Restricted Delivery	\$	
<input type="checkbox"/> Adult Signature Required	\$	
<input type="checkbox"/> Adult Signature Restricted Delivery	\$	
Postage		
Total Postage and Fees		
Sent To		
Street and	Maverick Permian, LLC	
	1000 Main St., Ste. 2900	
City, State, Z	Houston, TX 77002	
	BTA - Box Elder Offset Admin Apr	

PS Form 3800, January 2023 PSN 7530-02-000-9047 See Reverse for Instructions

9589 0710 5270 1502 3920 58

**U.S. Postal Service™**  
**CERTIFIED MAIL® RECEIPT**  
 Domestic Mail Only

For delivery information, visit our website at [www.usps.com](http://www.usps.com)®.

**OFFICIAL USE**

Certified Mail Fee		Postmark Here
Extra Services & Fees (check box, add fee as appropriate)		
<input type="checkbox"/> Return Receipt (hardcopy)	\$	
<input type="checkbox"/> Return Receipt (electronic)	\$	
<input type="checkbox"/> Certified Mail Restricted Delivery	\$	
<input type="checkbox"/> Adult Signature Required	\$	
<input type="checkbox"/> Adult Signature Restricted Delivery	\$	
Postage		
Total Postage and Fees		
Sent To		
Street and	Marcus Wayne Luna	
	500 West Texas Ave., Ste. 350	
City, State, Z	Midland, TX 79701	
	BTA - Box Elder Offset Admin Apr	

PS Form 3800, January 2023 PSN 7530-02-000-9047 See Reverse for Instructions

9589 0710 5270 1502 3920 89

**U.S. Postal Service™**  
**CERTIFIED MAIL® RECEIPT**  
 Domestic Mail Only

For delivery information, visit our website at [www.usps.com](http://www.usps.com)®.

**OFFICIAL USE**

Certified Mail Fee		Postmark Here
Extra Services & Fees (check box, add fee as appropriate)		
<input type="checkbox"/> Return Receipt (hardcopy)	\$	
<input type="checkbox"/> Return Receipt (electronic)	\$	
<input type="checkbox"/> Certified Mail Restricted Delivery	\$	
<input type="checkbox"/> Adult Signature Required	\$	
<input type="checkbox"/> Adult Signature Restricted Delivery	\$	
Postage		
Total Postage and Fees		
Sent To		
Street and	New Mexico Western Minerals, Inc.	
	PO Box 45750	
City, State, Z	Rio Rancho, NM 87174	
	BTA - Box Elder Offset Admin Apr	

PS Form 3800, January 2023 PSN 7530-02-000-9047 See Reverse for Instructions

9589 0710 5270 1502 3920 72

**U.S. Postal Service™**  
**CERTIFIED MAIL® RECEIPT**  
 Domestic Mail Only

For delivery information, visit our website at [www.usps.com](http://www.usps.com)®.

**OFFICIAL USE**

Certified Mail Fee		Postmark Here
Extra Services & Fees (check box, add fee as appropriate)		
<input type="checkbox"/> Return Receipt (hardcopy)	\$	
<input type="checkbox"/> Return Receipt (electronic)	\$	
<input type="checkbox"/> Certified Mail Restricted Delivery	\$	
<input type="checkbox"/> Adult Signature Required	\$	
<input type="checkbox"/> Adult Signature Restricted Delivery	\$	
Postage		
Total Postage and Fees		
Sent To		
Street and	Mewbourne Oil Company	
	500 West Texas Avenue, Ste. 1020	
City, State, Z	Midland, TX 79701	
	BTA - Box Elder Offset Admin	

PS Form 3800, January 2023 PSN 7530-02-000-9047 See Reverse for Instructions

9589 0710 5270 1502 3910 82

**U.S. Postal Service™**  
**CERTIFIED MAIL® RECEIPT**  
 Domestic Mail Only

For delivery information, visit our website at [www.usps.com](http://www.usps.com)®.

**OFFICIAL USE**

Certified Mail Fee		Postmark Here
Extra Services & Fees (check box, add fee as appropriate)		
<input type="checkbox"/> Return Receipt (hardcopy)	\$	
<input type="checkbox"/> Return Receipt (electronic)	\$	
<input type="checkbox"/> Certified Mail Restricted Delivery	\$	
<input type="checkbox"/> Adult Signature Required	\$	
<input type="checkbox"/> Adult Signature Restricted Delivery	\$	
Postage		
Total Postage and Fees		
Sent To		
Street and	Read & Stephens, Inc.	
	300 North Marienfeld St.	
City, State, Z	Midland, TX 79701	
	BTA - Box Elder Offset Admin Apr	

PS Form 3800, January 2023 PSN 7530-02-000-9047 See Reverse for Instructions

9589 0710 5270 1502 3920 96

**U.S. Postal Service™**  
**CERTIFIED MAIL® RECEIPT**  
 Domestic Mail Only

For delivery information, visit our website at [www.usps.com](http://www.usps.com)®.

**OFFICIAL USE**

Certified Mail Fee		Postmark Here
Extra Services & Fees (check box, add fee as appropriate)		
<input type="checkbox"/> Return Receipt (hardcopy)	\$	
<input type="checkbox"/> Return Receipt (electronic)	\$	
<input type="checkbox"/> Certified Mail Restricted Delivery	\$	
<input type="checkbox"/> Adult Signature Required	\$	
<input type="checkbox"/> Adult Signature Restricted Delivery	\$	
Postage		
Total Postage and Fees		
Sent To		
Street and	Occidental Permian, Ltd.	
	5 Greenway Plaza, Ste. 110	
City, State, Z	Houston, TX 79702	
	BTA - Box Elder Offset Admin Apr	

PS Form 3800, January 2023 PSN 7530-02-000-9047 See Reverse for Instructions



**CERTIFIED MAIL® RECEIPT**

Domestic Mail Only

For delivery information, visit our website at [www.usps.com](http://www.usps.com)®.**OFFICIAL USE**

Certified Mail Fee

Extra Services &amp; Fees (check box, add fee as appropriate)

☐ Return Receipt (hardcopy) \$ \_\_\_\_\_

☐ Return Receipt (electronic) \$ \_\_\_\_\_

☐ Certified Mail Restricted Delivery \$ \_\_\_\_\_

☐ Adult Signature Required \$ \_\_\_\_\_

☐ Adult Signature Restricted Delivery \$ \_\_\_\_\_

Postmark  
Here

Postage

Total Postage and Fees

Sent To

Street and PDIII Exploration, Ltd.  
PO Box 871  
Midland, TX 79702

City, State, BTA - Box Elder Offset Admin A

PS Form 3800, January 2023 PSN 7530-02-000-9047 See Reverse for Instructions

U.S. Postal Service™

**CERTIFIED MAIL® RECEIPT**

Domestic Mail Only

For delivery information, visit our website at [www.usps.com](http://www.usps.com)®.**OFFICIAL USE**

Certified Mail Fee

Extra Services &amp; Fees (check box, add fee as appropriate)

☐ Return Receipt (hardcopy) \$ \_\_\_\_\_

☐ Return Receipt (electronic) \$ \_\_\_\_\_

☐ Certified Mail Restricted Delivery \$ \_\_\_\_\_

☐ Adult Signature Required \$ \_\_\_\_\_

☐ Adult Signature Restricted Delivery \$ \_\_\_\_\_

Postmark  
Here

Postage

Total Postage and Fees

Sent To

Street and Permian Resources  
300 North Marinfeld Street  
Midland, TX 79701

City, State, BTA - Box Elder Offset Admin.

PS Form 3800, January 2023 PSN 7530-02-000-9047 See Reverse for Instructions

U.S. Postal Service™

**CERTIFIED MAIL® RECEIPT**

Domestic Mail Only

For delivery information, visit our website at [www.usps.com](http://www.usps.com)®.**OFFICIAL USE**

Certified Mail Fee

Extra Services &amp; Fees (check box, add fee as appropriate)

☐ Return Receipt (hardcopy) \$ \_\_\_\_\_

☐ Return Receipt (electronic) \$ \_\_\_\_\_

☐ Certified Mail Restricted Delivery \$ \_\_\_\_\_

☐ Adult Signature Required \$ \_\_\_\_\_

☐ Adult Signature Restricted Delivery \$ \_\_\_\_\_

Postmark  
Here

Postage

Total Postage and Fees

Sent To

Street and A Oxy USA Inc.  
5 Greenway Plaza, Ste. 110  
Houston, TX 77046

City, State, BTA - Box Elder Offset Admin A

PS Form 3800, January 2023 PSN 7530-02-000-9047 See Reverse for Instructions

U.S. Postal Service™

**CERTIFIED MAIL® RECEIPT**

Domestic Mail Only

For delivery information, visit our website at [www.usps.com](http://www.usps.com)®.**OFFICIAL USE**

Certified Mail Fee

Extra Services &amp; Fees (check box, add fee as appropriate)

☐ Return Receipt (hardcopy) \$ \_\_\_\_\_

☐ Return Receipt (electronic) \$ \_\_\_\_\_

☐ Certified Mail Restricted Delivery \$ \_\_\_\_\_

☐ Adult Signature Required \$ \_\_\_\_\_

☐ Adult Signature Restricted Delivery \$ \_\_\_\_\_

Postmark  
Here

Postage

Total Postage and Fees

Sent To

Street and A Oxy USA WTP Limited Partnership Inc.  
5 Greenway Plaza, Ste. 110  
Houston, TX 77046

City, State, BTA - Box Elder Offset Admin A

PS Form 3800, January 2023 PSN 7530-02-000-9047 See Reverse for Instructions

U.S. Postal Service™

**CERTIFIED MAIL® RECEIPT**

Domestic Mail Only

For delivery information, visit our website at [www.usps.com](http://www.usps.com)®.**OFFICIAL USE**

Certified Mail Fee

Extra Services &amp; Fees (check box, add fee as appropriate)

☐ Return Receipt (hardcopy) \$ \_\_\_\_\_

☐ Return Receipt (electronic) \$ \_\_\_\_\_

☐ Certified Mail Restricted Delivery \$ \_\_\_\_\_

☐ Adult Signature Required \$ \_\_\_\_\_

☐ Adult Signature Restricted Delivery \$ \_\_\_\_\_

Postmark  
Here

Postage

Total Postage and Fees

Sent To

Street and Scott-Winn LLC  
PO Box 1834  
Roswell, NM 88202

City, State, BTA - Box Elder Offset Admin A

PS Form 3800, January 2023 PSN 7530-02-000-9047 See Reverse for Instructions

U.S. Postal Service™

**CERTIFIED MAIL® RECEIPT**

Domestic Mail Only

For delivery information, visit our website at [www.usps.com](http://www.usps.com)®.**OFFICIAL USE**

Certified Mail Fee

Extra Services &amp; Fees (check box, add fee as appropriate)

☐ Return Receipt (hardcopy) \$ \_\_\_\_\_

☐ Return Receipt (electronic) \$ \_\_\_\_\_

☐ Certified Mail Restricted Delivery \$ \_\_\_\_\_

☐ Adult Signature Required \$ \_\_\_\_\_

☐ Adult Signature Restricted Delivery \$ \_\_\_\_\_

Postmark  
Here

Postage

Total Postage and Fees

Sent To

Street and SCW Interiors, LLC  
PO Box 1216  
Albuquerque, NM 87103

City, State, BTA - Box Elder Offset Admin A

PS Form 3800, January 2023 PSN 7530-02-000-9047 See Reverse for Instructions



# **CERTIFIED MAIL® RECEIPT**

Domestic Mail Only

For delivery information, visit our website at [www.usps.com](http://www.usps.com)®.

**OFFICIAL USE**

Certified Mail Fee

\$

Extra Services & Fees (check box, add fee as appropriate)

☐ Return Receipt (hardcopy) \$

☐ Return Receipt (electronic) \$

☐ Certified Mail Restricted Delivery \$

☐ Adult Signature Required \$

☐ Adult Signature Restricted Delivery \$

Postmark  
Here

Postage

\$

Total Postage and Fees

\$

Sent To

Street and Sandra K. Lawlis  
PO Box 1889  
City, State, Midland, TX 79702  
BTA - Box Elder Offset Admin A

PS Form 3800, January 2023 PSN 7530-02-000-9047

See Reverse for Instructions

# **U.S. Postal Service™ CERTIFIED MAIL® RECEIPT**

Domestic Mail Only

For delivery information, visit our website at [www.usps.com](http://www.usps.com)®.

**OFFICIAL USE**

Certified Mail Fee

\$

Extra Services & Fees (check box, add fee as appropriate)

☐ Return Receipt (hardcopy) \$

☐ Return Receipt (electronic) \$

☐ Certified Mail Restricted Delivery \$

☐ Adult Signature Required \$

☐ Adult Signature Restricted Delivery \$

Postmark  
Here

Postage

\$

Total Postage and Fees

\$

Sent To

Street and A SB1 West Texas I, LLC  
6702 Broadway  
City, State, Z Galveston, TX 77554  
BTA - Box Elder Offset Admin App

PS Form 3800, January 2023 PSN 7530-02-000-9047

See Reverse for Instructions

# **U.S. Postal Service™ CERTIFIED MAIL® RECEIPT**

Domestic Mail Only

For delivery information, visit our website at [www.usps.com](http://www.usps.com)®.

**OFFICIAL USE**

Certified Mail Fee

\$

Extra Services & Fees (check box, add fee as appropriate)

☐ Return Receipt (hardcopy) \$

☐ Return Receipt (electronic) \$

☐ Certified Mail Restricted Delivery \$

☐ Adult Signature Required \$

☐ Adult Signature Restricted Delivery \$

Postmark  
Here

Postage

\$

Total Postage and Fees

\$

Sent To

Street and Worrall Investment Corporation  
PO Box 1834  
City, State, Roswell, NM 88202  
BTA - Box Elder Offset Admin Ap

PS Form 3800, January 2023 PSN 7530-02-000-9047

See Reverse for Instructions

# **U.S. Postal Service™ CERTIFIED MAIL® RECEIPT**

Domestic Mail Only

For delivery information, visit our website at [www.usps.com](http://www.usps.com)®.

**OFFICIAL USE**

Certified Mail Fee

\$

Extra Services & Fees (check box, add fee as appropriate)

☐ Return Receipt (hardcopy) \$

☐ Return Receipt (electronic) \$

☐ Certified Mail Restricted Delivery \$

☐ Adult Signature Required \$

☐ Adult Signature Restricted Delivery \$

Postmark  
Here

Postage

\$

Total Postage and Fees

\$

Sent To

Street and A Sandhills Oil Company  
6 Hanover  
City, State, Z Midland, TX 79705  
BTA - Box Elder Offset Admin A

PS Form 3800, January 2023 PSN 7530-02-000-9047

See Reverse for Instructions

# **U.S. Postal Service™ CERTIFIED MAIL® RECEIPT**

Domestic Mail Only

For delivery information, visit our website at [www.usps.com](http://www.usps.com)®.

**OFFICIAL USE**

Certified Mail Fee

\$

Extra Services & Fees (check box, add fee as appropriate)

☐ Return Receipt (hardcopy) \$

☐ Return Receipt (electronic) \$

☐ Certified Mail Restricted Delivery \$

☐ Adult Signature Required \$

☐ Adult Signature Restricted Delivery \$

Postmark  
Here

Postage

\$

Total Postage and Fees

\$

Sent To

Street and V-F Petroleum, Inc.  
500 W. Texas Ave., Ste. 350  
City, State, Midland, TX 79701  
BTA - Box Elder Offset Admin A

PS Form 3800, January 2023 PSN 7530-02-000-9047

See Reverse for Instructions

# **U.S. Postal Service™ CERTIFIED MAIL® RECEIPT**

Domestic Mail Only

For delivery information, visit our website at [www.usps.com](http://www.usps.com)®.

**OFFICIAL USE**

Certified Mail Fee

\$

Extra Services & Fees (check box, add fee as appropriate)

☐ Return Receipt (hardcopy) \$

☐ Return Receipt (electronic) \$

☐ Certified Mail Restricted Delivery \$

☐ Adult Signature Required \$

☐ Adult Signature Restricted Delivery \$

Postmark  
Here

Postage

\$

Total Postage and Fees

\$

Sent To

Street and A West Pecos Trading Company, LLC  
8849 Larston St.  
City, State, Z Houston, TX 77055  
BTA - Box Elder Offset Admin Ap

PS Form 3800, January 2023 PSN 7530-02-000-9047

See Reverse for Instructions



Received by OCD: 2/4/2025 6:48:17 AM

# U.S. Postal Service<sup>TM</sup> CERTIFIED MAIL<sup>®</sup> RECEIPT

Domestic Mail Only

For delivery information, visit our website at [www.usps.com](http://www.usps.com).

## OFFICIAL USE

Certified Mail Fee  
\$  
Extra Services & Fees (check box, add fee as appropriate)  
☐ Return Receipt (hardcopy) \$  
☐ Return Receipt (electronic) \$  
☐ Certified Mail Restricted Delivery \$  
☐ Adult Signature Required \$  
☐ Adult Signature Restricted Delivery \$

Postmark  
Here

Postage  
\$  
Total Postage and Fees  
\$

Sent To  
State of New Mexico  
310 Old Santa Fe Trail  
Santa Fe, NM 87501  
City, State BTA - Box Elder Offset Admin Ar

PS Form 3800, January 2023 PSN 7530-02-000-9047 See Reverse for Instructions

# U.S. Postal Service<sup>TM</sup> CERTIFIED MAIL<sup>®</sup> RECEIPT

Domestic Mail Only

For delivery information, visit our website at [www.usps.com](http://www.usps.com).

## OFFICIAL USE

Certified Mail Fee  
\$  
Extra Services & Fees (check box, add fee as appropriate)  
☐ Return Receipt (hardcopy) \$  
☐ Return Receipt (electronic) \$  
☐ Certified Mail Restricted Delivery \$  
☐ Adult Signature Required \$  
☐ Adult Signature Restricted Delivery \$

Postmark  
Here

Postage  
\$  
Total Postage and Fees  
\$

Sent To  
Tierra Encantada, LLC  
PO Box 811  
Roswell, NM 88202  
City, State BTA - Box Elder Offset Admin Ar

PS Form 3800, January 2023 PSN 7530-02-000-9047 See Reverse for Instructions

# U.S. Postal Service<sup>TM</sup> CERTIFIED MAIL<sup>®</sup> RECEIPT

Domestic Mail Only

For delivery information, visit our website at [www.usps.com](http://www.usps.com).

## OFFICIAL USE

Certified Mail Fee  
\$  
Extra Services & Fees (check box, add fee as appropriate)  
☐ Return Receipt (hardcopy) \$  
☐ Return Receipt (electronic) \$  
☐ Certified Mail Restricted Delivery \$  
☐ Adult Signature Required \$  
☐ Adult Signature Restricted Delivery \$

Postmark  
Here

Postage  
\$  
Total Postage and Fees  
\$

Sent To  
Yates Energy Corporation  
PO Box 2323  
Roswell, NM 88203  
City, State BTA - Box Elder Offset Admin Ar

PS Form 3800, January 2023 PSN 7530-02-000-9047 See Reverse for Instructions

Sante Fe Main Office  
Phone: (505) 476-3441

General Information  
Phone: (505) 629-6116

Online Phone Directory  
<https://www.emnrd.nm.gov/ocd/contact-us>

State of New Mexico  
Energy, Minerals and Natural Resources  
Oil Conservation Division  
1220 S. St Francis Dr.  
Santa Fe, NM 87505

CONDITIONS

Action 427874

CONDITIONS

Operator: BTA OIL PRODUCERS, LLC 104 S Pecos Midland, TX 79701	OGRID: 260297
	Action Number: 427874
	Action Type: [UF-NSP] Non-Standard Proration (NSP)

CONDITIONS

Created By	Condition	Condition Date
llowe	None	2/4/2025