

State of New Mexico
Energy, Minerals and Natural Resources Department

Michelle Lujan Grisham
Governor

Melanie A. Kenderdine
Deputy Secretary

Ben Shelton
Deputy Secretary (Acting)

Gerasimos "Gerry" Razatos
Division Director (Acting)
Oil Conservation Division



Jaclyn M. McLean
jmclean@hinklelawfirm.com

Administrative Order NSP – 2250

ADMINISTRATIVE NON-STANDARD HORIZONTAL SPACING UNIT

BTA Oil Producers, LLC [OGRID 260297]

Box Elder 22115 State Com Well No. 3H [30-025-PENDING]

Box Elder 22115 State Com Well No. 4H [30-025-PENDING]

Entire HSU: E/2 NE/4 Section 23, W/2 NW/4 Section 24 & E/2 E/2 Section 14, W/2 W/2 Section 13 & E/2 SE/4 Section 11, W/2 SW/4 Section 12, T17S R35E, Lea County, N.M.

Reference is made to your application received on February 4th, 2025.

As submitted, the Horizontal Spacing Unit (HSU) proposed encompasses two pool/formations. (1) Pool Code: 98333 and (2) 97202. The entire dedicated acreage for this HSU will be 640 acres. This NSP pertains to the Wildcat; Upper Penn, Pool Code: **98333** only.

The requested approval of a non-standard horizontal spacing unit is as follows:

NSP Horizontal Spacing Unit

Description	Acres	Pool	Pool Code
E/2 NE/4 Section 23	560	Wildcat; Upper Penn	98333
E/2 E/2 Section 14			
W/2 W/2 Section 13			
E/2 SE/4 Section 11			
W/2 SW/4 Section 12			

NSP - 2250
BTA Oil Producers, LLC
Page 2 of 2

Entire Proposed Horizontal Spacing Unit

Description	Acres	Pool	Pool Code
E/2 NE/4 Section 23	560	Wildcat; Upper Penn	98333
E/2 E/2 Section 14			
W/2 W/2 Section 13			
E/2 SE/4 Section 11			
W/2 SW/4 Section 12			
W/2 NW/4 Section 24	80	Vacuum; Cisco-Canyon, Northeast	97202

Total Horizontal Spacing Unit areage

A = 640 acres

You have requested an exception pursuant to Rule 19.15.16.15(A)(3) NMAC, to approve a non-standard horizontal spacing unit consisting of the entire area described above as the horizontal spacing unit. The proposed horizontal spacing unit does not consist of a quarter - quarter section or equivalent in both sections, as required by Rule 19.15.16.15(B)(1)(C) NMAC.

We understand that you are seeking this exception for an allowance to create a non-standard horizontal spacing unit, comprised of the entire Proposed Horizontal Spacing Unit referenced above within Lea County, New Mexico.

The Division understands you have given notice of this application to all operators or owners who are "affected persons," as defined in Paragraph (8) Subsection A of 19.15.2.7 NMAC, in all adjoining units which are being noticed.

You have requested this non-standard horizontal spacing unit to allow consolidation of surface facilities, prevent surface disturbance, environmental impact and economic waste within the proposed total Horizontal Spacing Unit; E/2 NE/4 Section 23, E/2 E/2 Section 14, W/2 W/2 Section 13, E/2 SE/4 Section 11, W/2 SW/4 Section 12 underlying the Upper Penn formation.

Pursuant to the authority conferred by Division Rule 19.15.16.15(B)(5) NMAC, the above-described **non-standard horizontal spacing unit is hereby approved**. Further, the Applicant may add additional wells to the horizontal spacing unit. The additional well(s) shall be designated to the same horizontal spacing unit and pool/formation. Submit a Change of Plans to the OCD's permitting website. Once submitted, email the Action ID number to the following e-mail address: ocd.engineer@emnrd.nm.gov of notice for additional wells.

NSP - 2250
BTA Oil Producers, LLC
Page 3 of 2

General Provisions

The above approvals are subject to your being in compliance with all other applicable Division rules, including, but not limited to Division Rule 19.15.5.9 NMAC.

Jurisdiction of this case is retained for the entry of such further orders as the Division may deem necessary.



Gerasimos Razatos
Division Director (Acting)
GR/lrl

Date: 4/1/2025

ID NO. 427872

NSP - 2250

Revised March 23, 2017

RECEIVED: 02/04/25	REVIEWER:	TYPE:	APP NO: pLEL2503550605
---------------------------	-----------	-------	-------------------------------

ABOVE THIS TABLE FOR OCD DIVISION USE ONLY

NEW MEXICO OIL CONSERVATION DIVISION
 - Geological & Engineering Bureau -
 1220 South St. Francis Drive, Santa Fe, NM 87505

**ADMINISTRATIVE APPLICATION CHECKLIST**

THIS CHECKLIST IS MANDATORY FOR ALL ADMINISTRATIVE APPLICATIONS FOR EXCEPTIONS TO DIVISION RULES AND
 REGULATIONS WHICH REQUIRE PROCESSING AT THE DIVISION LEVEL IN SANTA FE

Applicant: BTA Oil Producers, LLC **OGRID Number:** 260297
Well Name: 2 Box Elder State Com Wells **API:** -- 015 -- Pending
Pool: WC025 G09 S173615C; UPPER PENN Pool **Pool Code:** 98333

**SUBMIT ACCURATE AND COMPLETE INFORMATION REQUIRED TO PROCESS THE TYPE OF APPLICATION
 INDICATED BELOW**

- 1) **TYPE OF APPLICATION:** Check those which apply for [A]
 A. Location – Spacing Unit – Simultaneous Dedication
☐ NSL ☒ NSP (PROJECT AREA) ☐ NSP (PRORATION UNIT) ☐ SD
- B. Check one only for [I] or [II]
 [I] Commingling – Storage – Measurement
☐ DHC ☐ CTB ☐ PLC ☐ PC ☐ OLS ☐ OLM
 [II] Injection – Disposal – Pressure Increase – Enhanced Oil Recovery
☐ WFX ☐ PMX ☐ SWD ☐ IPI ☐ EOR ☐ PPR
- 2) **NOTIFICATION REQUIRED TO:** Check those which apply.
 A. ☒ Offset operators or lease holders
 B. ☐ Royalty, overriding royalty owners, revenue owners
 C. ☐ Application requires published notice
 D. ☒ Notification and/or concurrent approval by SLO
 E. ☒ Notification and/or concurrent approval by BLM
 F. ☐ Surface owner
 G. ☒ For all of the above, proof of notification or publication is attached, and/or,
 H. ☐ No notice required

FOR OCD ONLY

- ☐ Notice Complete
☐ Application Content Complete

- 3) **CERTIFICATION:** I hereby certify that the information submitted with this application for administrative approval is **accurate** and **complete** to the best of my knowledge. I also understand that **no action** will be taken on this application until the required information and notifications are submitted to the Division.

Note: Statement must be completed by an individual with managerial and/or supervisory capacity.

Jaclyn M. McLean

Print or Type Name

Jaclyn M. McLean

Signature

Digitally signed by Jaclyn M. McLean
 Date: 2025.02.04 06:40:39 -0700

February 4, 2025

Date

5059824554

Phone Number

jmclean@hinklelawfirm.com

e-mail Address



hinklelawfirm.com

HINKLE SHANOR LLP**ATTORNEYS AT LAW**

P.O. BOX 2068

SANTA FE, NEW MEXICO 87504

505-982-4554 (FAX) 505-982-8623

WRITER:
Jaclyn M. McLean, Partner
jmclean@hinklelawfirm.com

February 4, 2025

VIA ONLINE FILING

Gerasimos Razatos
Acting Division Director
Oil Conservation Division
Energy, Minerals and Natural Resources Department
1220 South Saint Francis Drive
Santa Fe, New Mexico 87505

Re: BTA Oil Producers, LLC
Request for Administrative Approval of Non-Standard Horizontal Spacing Unit

Box Elder 22115 State Com #3H & Box Elder 22115 State Com #4H
W/2 SW/4 of Section 12, W/2 W/2 of Section 13, W/2 NW/4 of Section 24, E/2 SE/4 of
Section 11, E/2 E/2 of Section 14, and the E/2 NE/4 of Section 23, Township 17 South,
Range 35 East, Lea County, New Mexico.
Pool: WC025 G09 S173615C; UPPER PENN Pool (Code 98333)

Dear Mr. Razatos,

BTA Oil Producers, LLC ("BTA") (OGRID No. 260297), pursuant to Division Rules 19.15.16.15(B)(5) and 19.15.15.11 NMAC, seeks administrative approval of Non-Standard Horizontal Spacing Unit for its Box Elder 22115 State Com #3H and Box Elder 22115 State Com #4H wells ("Wells"), in a 640-acre, more or less, non-standard horizontal spacing unit underlying the W/2 SW/4 of Section 12, W/2 W/2 of Section 13, W/2 NW/4 of Section 24, E/2 SE/4 of Section 11, E/2 E/2 of Section 14, and the E/2 NE/4 of Section 23, Township 17 South, Range 35 East, Lea County, New Mexico.

The Box Elder 22115 State Com #3H is the only well that is located in both the Vacuum; Cisco-Canyon, Northeast pool (Code 97022) and the WC025 G09 S173615C; Upper Penn pool (Code 98333). However, BTA is seeking approval of a 640 acre, more or less, non-standard horizontal spacing unit that will draw from the two (2) pools within the Pennsylvanian Shale formation as shown on **Exhibit A**.

BTA's request for approval of a non-standard spacing unit will allow it to consolidate surface facilities and will consequently prevent surface, environmental, and economic waste. The non-standard unit will allow BTA to minimize surface use. Centralizing equipment for

PO BOX 10
ROSWELL, NEW MEXICO 88202
(575) 622-6510
FAX (575) 623-9332

7601 JEFFERSON ST NE · SUITE 180
ALBUQUERQUE, NEW MEXICO 87109
505-858-8320
(FAX) 505-858-8321

PO BOX 2068
SANTA FE, NEW MEXICO 87504
(505) 982-4554
FAX (505) 982-8623

February 4, 2025

Page 2

facilities for the wells will reduce the total acreage needed for surface facilities. Further a common surface facility reduces the number of flares BTA may need to use in the case of emergency from 4 to 2. Additionally, the VOC reduction is nearly 50%. Therefore, to obtain maximum lateral length, create cost efficiencies, prevent waste, and protect correlative rights, BTA respectfully requests approval of this non-standard location.

Exhibit B are Form C-102s showing the location of the Box Elder 22115 State Com #3H and Box Elder 22115 State Com #4H wells in a 640-acre, more or less, non-standard horizontal spacing unit.

Exhibit C is a plat for the E/2 SE/4 of Section 11, W/2 SW/4 of Section 12, W/2 W/2 of Section 13, E/2 E/2 of Section 14, E/2 NE/4 of Section 23, and W/2 NW/4 of Section 24, Township 17 South, Range 35 East, Lea County, in relation to the adjoining tracts. Exhibit C also identifies the operators of the adjoining tracts.

Exhibit D is a spreadsheet listing all affected persons that were notified that BTA was seeking approval of a non-standard horizontal spacing unit for its Box Elder 22115 State Com #3H and Box Elder 22115 State Com #4H wells by certified mail advising that any objections must be filed in writing with the Division within 20 days from the date the Division receives the application.

Thank you for your attention to this matter. Please let me know if you require additional information.

Very truly yours,

/s/ Jaclyn M. McLean

Jaclyn M. McLean

HINKLE SHANOR LLP

Pools within a 640 Acre Spacing Unit for the Box Elder 22115 State Com #3H and the Box Elder 22115 State Com #4H Covering the E/2 SE/4 of Section 11, W/2 SW/4 of Section 12, W/2 W/2 of Section 13, E/2 E/2 of Section 14, E/2 NE/4 of Section 23, and W/2 NW/4 of Section 24,

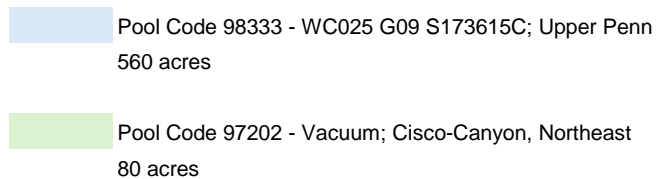
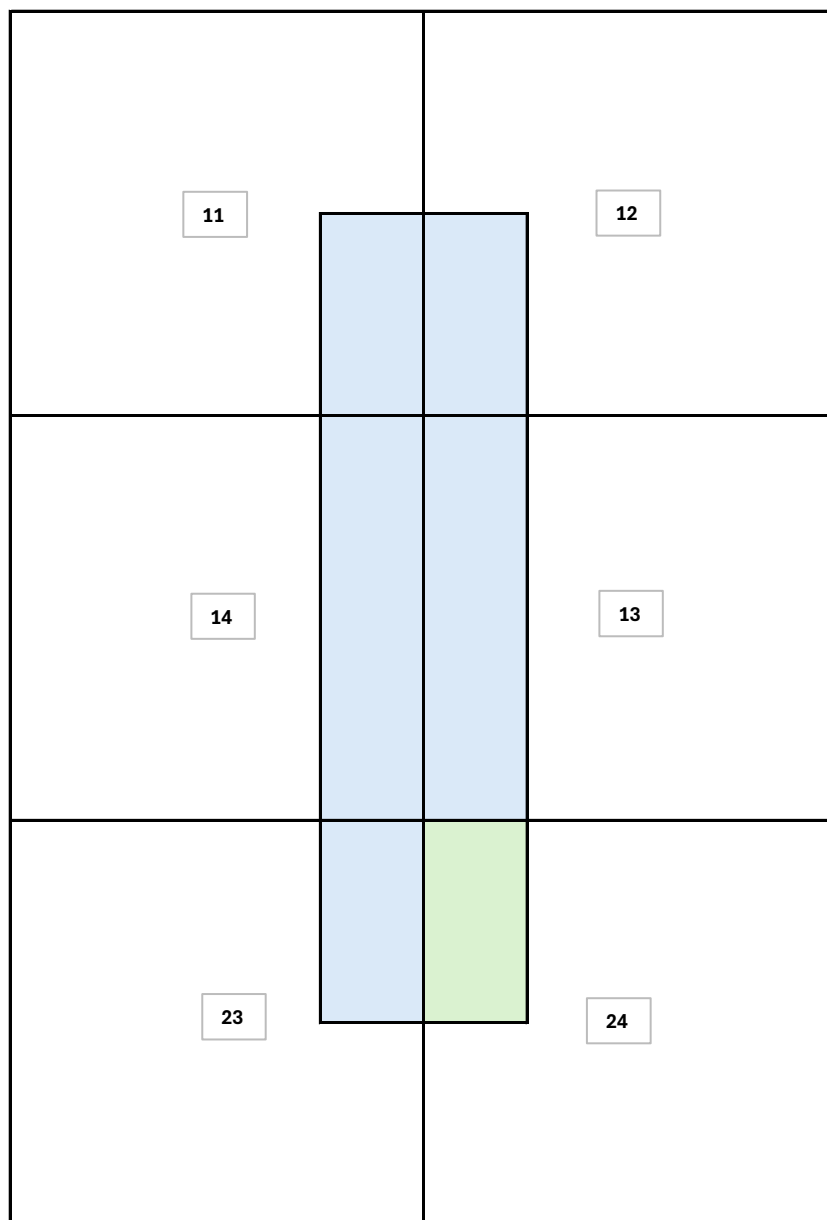

EXHIBIT A

C-102 Submit Electronically Via OCD Permitting	State of New Mexico Energy, Minerals, & Natural Resources Department OIL CONSERVATION DIVISION	Revised July 9, 2024	
		Submittal Type:	<input checked="" type="checkbox"/> Initial Submittal <input type="checkbox"/> Amended Report <input type="checkbox"/> As Drilled

WELL LOCATION INFORMATION

API Number	Pool Code 98333	Pool Name WC025 G09 S173615C; UPPER PENN
Property Code	Property Name BOX ELDER 22115 STATE COM	Well Number 04H
OGRID No. 260297	Operator Name BTA OIL PRODUCERS, LLC	Ground Level Elevation 3912'
Surface Owner: <input checked="" type="checkbox"/> State <input type="checkbox"/> Fee <input type="checkbox"/> Tribal <input type="checkbox"/> Federal		Mineral Owner: <input checked="" type="checkbox"/> State <input type="checkbox"/> Fee <input type="checkbox"/> Tribal <input type="checkbox"/> Federal

Surface Location

UL	Section	Township	Range	Lot	Ft. from N/S	Ft. from E/W	Latitude	Longitude	County
E	24	17S	35E		2400' FNL	300' FWL	32.82095743	-103.41868755	LEA

Bottom Hole Location

UL	Section	Township	Range	Lot	Ft. from N/S	Ft. from E/W	Latitude	Longitude	County
I	11	17S	35E		2590' FSL	660' FEL	32.84924005	-103.42180835	LEA

Dedicated Acres 560	Infill or Defining Well	Defining Well API	Overlapping Spacing Unit (Y/N)	Consolidation Code
Order Numbers:			Well setbacks are under Common Ownership: <input type="checkbox"/> Yes <input type="checkbox"/> No	

Kick Off Point (KOP)

UL	Section	Township	Range	Lot	Ft. from N/S	Ft. from E/W	Latitude	Longitude	County
H	23	17S	35E		2590' FNL	660' FEL	32.82044924	-103.42181149	LEA

First Take Point (FTP)

UL	Section	Township	Range	Lot	Ft. from N/S	Ft. from E/W	Latitude	Longitude	County
H	23	17S	35E		2540' FNL	660' FEL	32.82058666	-103.42181172	LEA

Last Take Point (LTP)

UL	Section	Township	Range	Lot	Ft. from N/S	Ft. from E/W	Latitude	Longitude	County
I	11	17S	35E		2540' FSL	660' FEL	32.84910263	-103.42180811	LEA

Unitized Area or Area of Uniform Interest	Spacing Unit Type: <input checked="" type="checkbox"/> Horizontal <input type="checkbox"/> Vertical	Ground Floor Elevation 3912'
---	---	---------------------------------

OPERATOR CERTIFICATIONS

I hereby certify that the information contained herein is true and complete to the best of my knowledge and belief, and, if the well is a vertical or directional well, that this organization either owns a working interest or unleased mineral interest in the land including the proposed bottom hole location or has a right to drill this well at this location pursuant to a contract with an owner of a working interest or unleased mineral interest, or to a voluntary pooling agreement or a compulsory pooling order heretofore entered by the division.

If this well is a horizontal well, I further certify that this organization has received the consent of at least one lessee or owner of a working interest or unleased mineral interest in each tract (in the target pool or formation) in which any part of the well's completed interval will be located or obtained a compulsory pooling order from the division.

Signature Date 12/10/2024

Sammy Hajar
Printed Name

SHAJAR@BTAOIL.COM
Email Address

SURVEYOR CERTIFICATIONS

I hereby certify that the well location shown on this plat was plotted from field notes of actual surveys made by me or under my supervision, and that the same is true and correct to the best of my belief.



Certificate Number

21653

Date of Survey

AUGUST 28, 2024

Note: No allowable will be assigned to this completion until all interests have been consolidated or a non-standard unit has been approved by the division.

ACREAGE DEDICATION PLATS

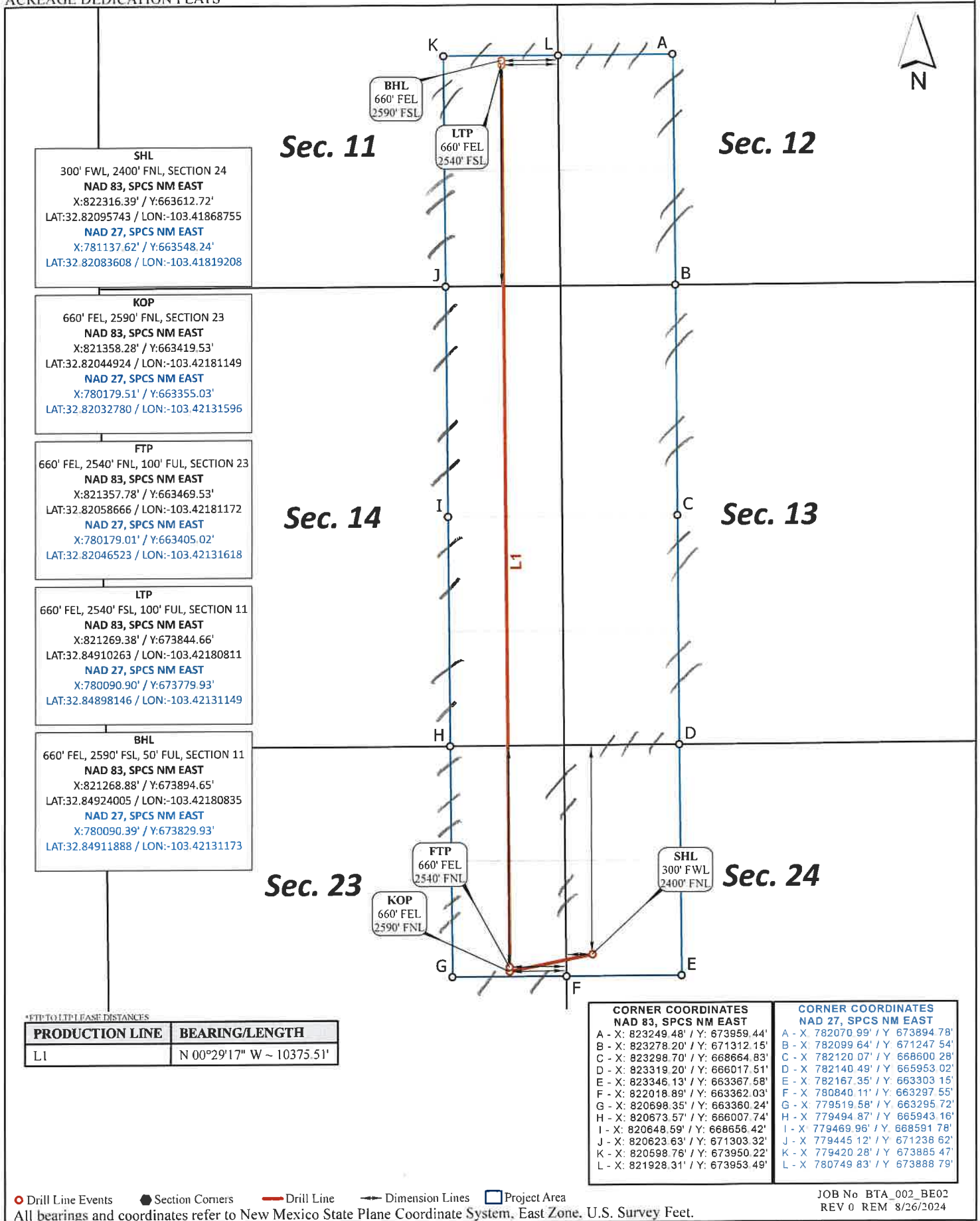
BOX ELDER 22115 23-14-11 STATE COM
04H

C-102 Submit Electronically Via OCD Permitting	State of New Mexico Energy, Minerals, & Natural Resources Department OIL CONSERVATION DIVISION	Revised July 9, 2024	
		Submittal Type:	<input checked="" type="checkbox"/> Initial Submittal <input type="checkbox"/> Amended Report <input type="checkbox"/> As Drilled

WELL LOCATION INFORMATION

API Number	Pool Code 98333	Pool Name WC025 G09 S173615C; UPPER PENN
Property Code	Property Name BOX ELDER 22115 STATE COM	Well Number 03H
OGRID No. 260297	Operator Name BTA OIL PRODUCERS, LLC	Ground Level Elevation 3912'
Surface Owner: <input checked="" type="checkbox"/> State <input type="checkbox"/> Fee <input type="checkbox"/> Tribal <input type="checkbox"/> Federal		Mineral Owner: <input checked="" type="checkbox"/> State <input type="checkbox"/> Fee <input type="checkbox"/> Tribal <input type="checkbox"/> Federal

Surface Location

UL	Section	Township	Range	Lot	Ft. from N/S	Ft. from E/W	Latitude	Longitude	County
E	24	17S	35E		2400' FNL	330' FWL	32.82095711	-103.41858990	LEA

Bottom Hole Location

UL	Section	Township	Range	Lot	Ft. from N/S	Ft. from E/W	Latitude	Longitude	County
L	12	17S	35E		2590' FSL	990' FWL	32.84921693	-103.41643590	LEA

Dedicated Acres 560	Infill or Defining Well	Defining Well API	Overlapping Spacing Unit (Y/N)	Consolidation Code
Order Numbers:			Well setbacks are under Common Ownership: <input type="checkbox"/> Yes <input type="checkbox"/> No	

Kick Off Point (KOP)

UL	Section	Township	Range	Lot	Ft. from N/S	Ft. from E/W	Latitude	Longitude	County
E	24	17S	35E		2590' FNL	990' FWL	32.82042781	-103.41644078	LEA

First Take Point (FTP)

UL	Section	Township	Range	Lot	Ft. from N/S	Ft. from E/W	Latitude	Longitude	County
E	24	17S	35E		2540' FNL	990' FWL	32.82056523	-103.41644099	LEA

Last Take Point (LTP)

UL	Section	Township	Range	Lot	Ft. from N/S	Ft. from E/W	Latitude	Longitude	County
L	12	17S	35E		2540' FSL	990' FWL	32.84907951	-103.41643567	LEA

Unitized Area or Area of Uniform Interest	Spacing Unit Type: <input checked="" type="checkbox"/> Horizontal <input type="checkbox"/> Vertical	Ground Floor Elevation 3912'
---	---	---------------------------------

OPERATOR CERTIFICATIONS

I hereby certify that the information contained herein is true and complete to the best of my knowledge and belief, and, if the well is a vertical or directional well, that this organization either owns a working interest or unleased mineral interest in the land including the proposed bottom hole location or has a right to drill this well at this location pursuant to a contract with an owner of a working interest or unleased mineral interest, or to a voluntary pooling agreement or a compulsory pooling order heretofore entered by the division.

If this well is a horizontal well, I further certify that this organization has received the consent of at least one lessee or owner of a working interest or unleased mineral interest in each tract (in the target pool or formation) in which any part of the well's completed interval will be located or obtained a compulsory pooling order from the division.

 12/10/2024
Signature Date

Sammy Hajar
Printed Name

SHAJAR@BTAOIL.COM

Email Address

SURVEYOR CERTIFICATIONS

I hereby certify that the well location shown on this plat was plotted from field notes of actual surveys made by me or under my supervision, and that the same is true and correct to the best of my belief.



Certificate Number

21653

Date of Survey

AUGUST 28, 2024

Note: No allowable will be assigned to this completion until all interests have been consolidated or a non-standard unit has been approved by the division.

ACREAGE DEDICATION PLATS

BOX ELDER 22115 24-13-12 STATE COM
03H

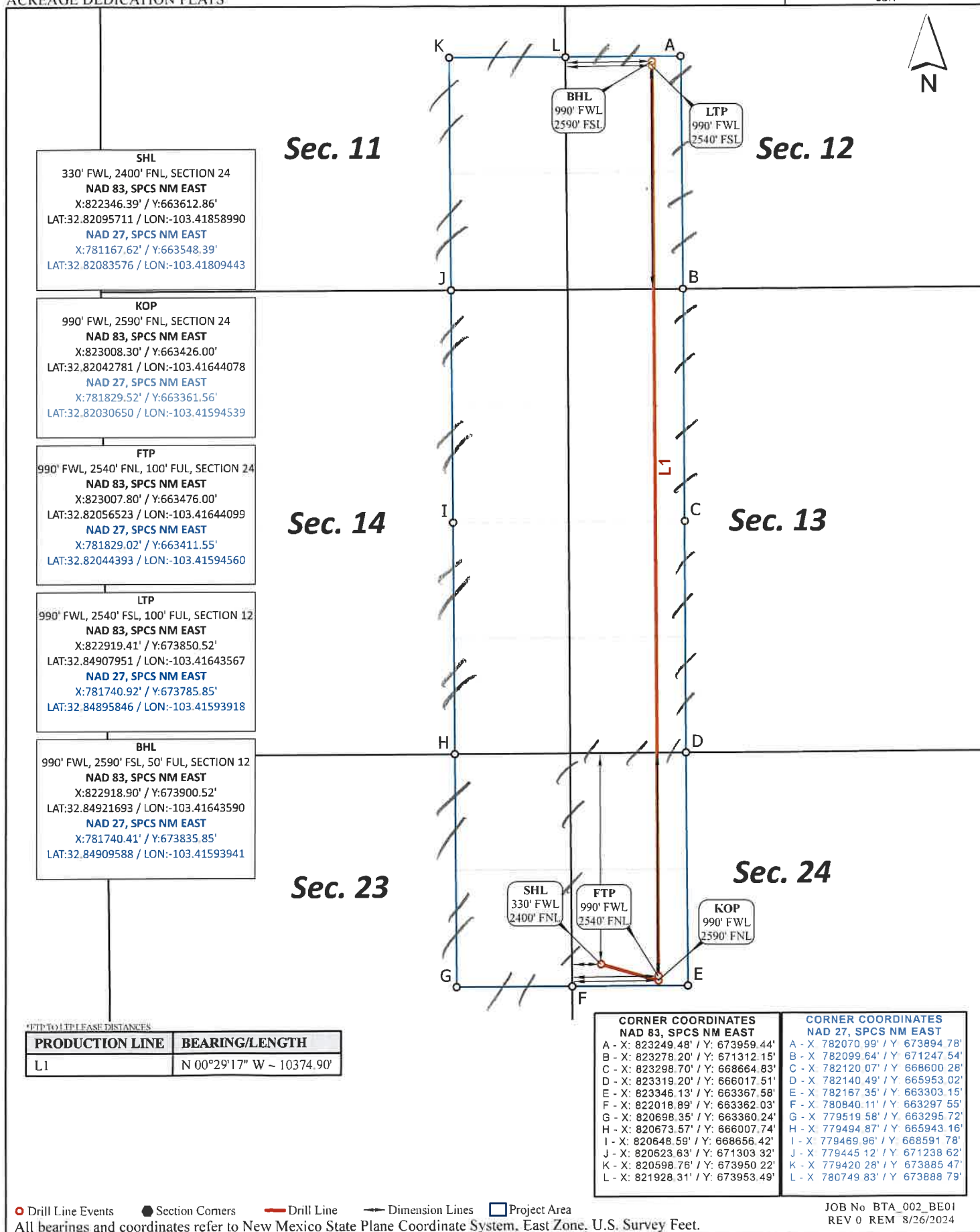

C-102 Submit Electronically Via OCD Permitting	State of New Mexico Energy, Minerals, & Natural Resources Department OIL CONSERVATION DIVISION	Revised July 9, 2024	
		Submittal Type:	<input checked="" type="checkbox"/> Initial Submittal <input type="checkbox"/> Amended Report <input type="checkbox"/> As Drilled

WELL LOCATION INFORMATION

API Number	Pool Code [97202]	Pool Name VACUUM;CISCO-CANYON, NORTHEAST
Property Code	Property Name BOX ELDER 22115 STATE COM	Well Number 03H
OGRID No. 260297	Operator Name BTA OIL PRODUCERS, LLC	Ground Level Elevation 3912'
Surface Owner: <input checked="" type="checkbox"/> State <input type="checkbox"/> Fee <input type="checkbox"/> Tribal <input type="checkbox"/> Federal		Mineral Owner: <input checked="" type="checkbox"/> State <input type="checkbox"/> Fee <input type="checkbox"/> Tribal <input type="checkbox"/> Federal

Surface Location

UL	Section	Township	Range	Lot	Ft. from N/S	Ft. from E/W	Latitude	Longitude	County
E	24	17S	35E		2400' FNL	330' FWL	32.82095711	-103.41858990	LEA

Bottom Hole Location

UL	Section	Township	Range	Lot	Ft. from N/S	Ft. from E/W	Latitude	Longitude	County
L	12	17S	35E		2590' FSL	990' FWL	32.84921693	-103.41643590	LEA

Dedicated Acres 80	Infill or Defining Well	Defining Well API	Overlapping Spacing Unit (Y/N)	Consolidation Code
Order Numbers:			Well setbacks are under Common Ownership: <input type="checkbox"/> Yes <input type="checkbox"/> No	

Kick Off Point (KOP)

UL	Section	Township	Range	Lot	Ft. from N/S	Ft. from E/W	Latitude	Longitude	County
E	24	17S	35E		2590' FNL	990' FWL	32.82042781	-103.41644078	LEA

First Take Point (FTP)

UL	Section	Township	Range	Lot	Ft. from N/S	Ft. from E/W	Latitude	Longitude	County
E	24	17S	35E		2540' FNL	990' FWL	32.82056523	-103.41644099	LEA

Last Take Point (LTP)

UL	Section	Township	Range	Lot	Ft. from N/S	Ft. from E/W	Latitude	Longitude	County
L	12	17S	35E		2540' FSL	990' FWL	32.84907951	-103.41643567	LEA

Unitized Area or Area of Uniform Interest	Spacing Unit Type: <input checked="" type="checkbox"/> Horizontal <input type="checkbox"/> Vertical	Ground Floor Elevation 3912'
---	---	---------------------------------

OPERATOR CERTIFICATIONS

I hereby certify that the information contained herein is true and complete to the best of my knowledge and belief, and, if the well is a vertical or directional well, that this organization either owns a working interest or unleased mineral interest in the land including the proposed bottom hole location or has a right to drill this well at this location pursuant to a contract with an owner of a working interest or unleased mineral interest, or to a voluntary pooling agreement or a compulsory pooling order heretofore entered by the division.

If this well is a horizontal well, I further certify that this organization has received the consent of at least one lessee or owner of a working interest or unleased mineral interest in each tract (in the target pool or formation) in which any part of the well's completed interval will be located or obtained a compulsory pooling order from the division.

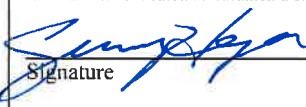
 1/10/2025
Signature Date
Sammy Hajar
Printed Name
SHAJAR@BTAOIL.COM
Email Address

SURVEYOR CERTIFICATIONS

I hereby certify that the well location shown on this plat was plotted from field notes of actual surveys made by me or under my supervision, and that the same is true and correct to the best of my belief.



Certificate Number 21653
Date of Survey AUGUST 28, 2024

Note: No allowable will be assigned to this completion until all interests have been consolidated or a non-standard unit has been approved by the division.

ACREAGE DEDICATION PLATS

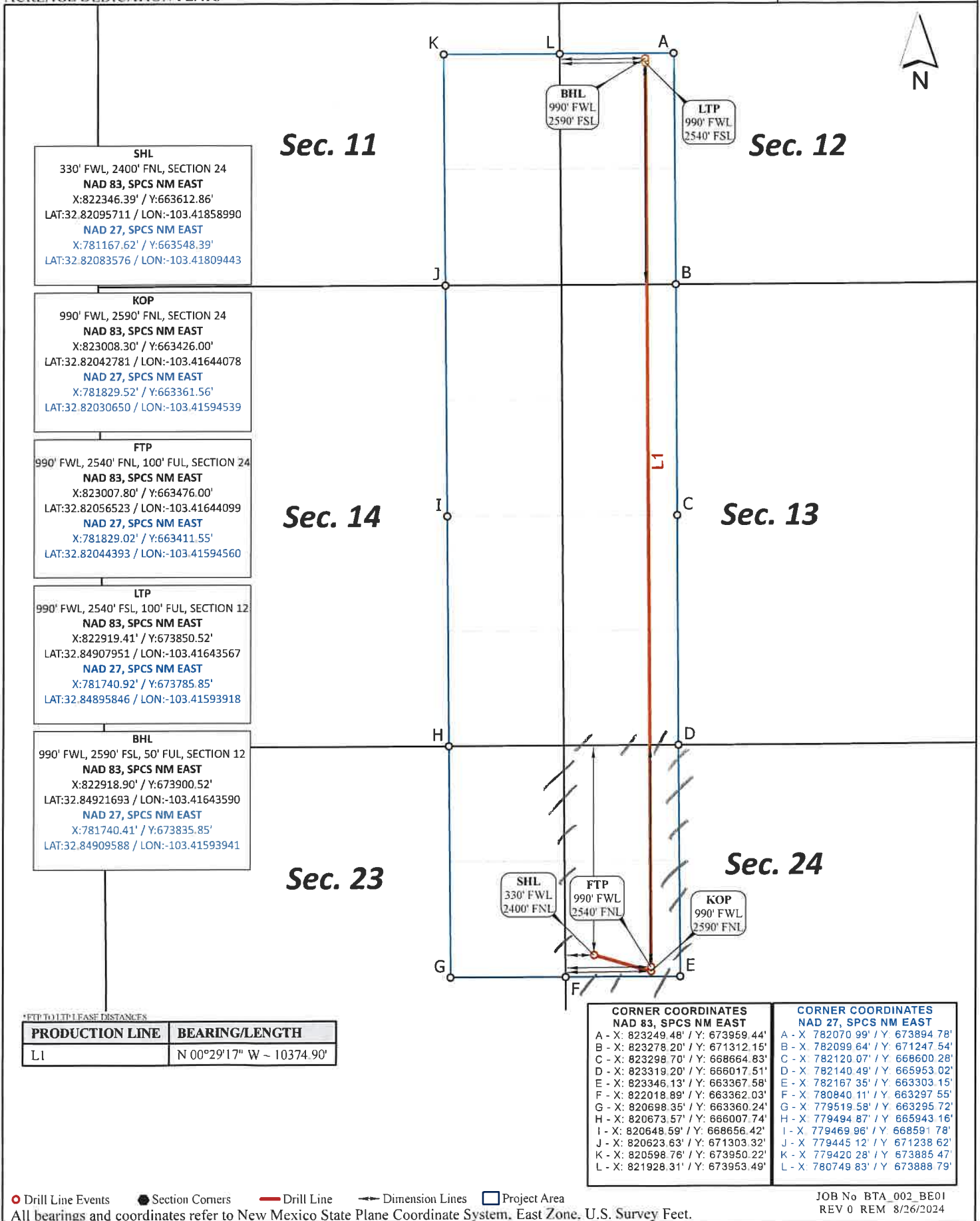
BOX ELDER 22115 24-13-12 STATE COM
03H

Non-Standard Spacing Unit Offset Tracts

640 Acre Spacing Unit for the Box Elder 22115 State Com #3H and
Box Elder 22115 State Com #4H Wells Covering the E/2 SE/4 of Section 11, W/2 SW/4 of
Section 12, W/2 W/2 of Section 13, E/2 E/2 of Section 14, E/2 NE/4 of Section 23, and
W/2 NW/4 of Section 24,
T-17-S, R-35-E, Lea County, New Mexico

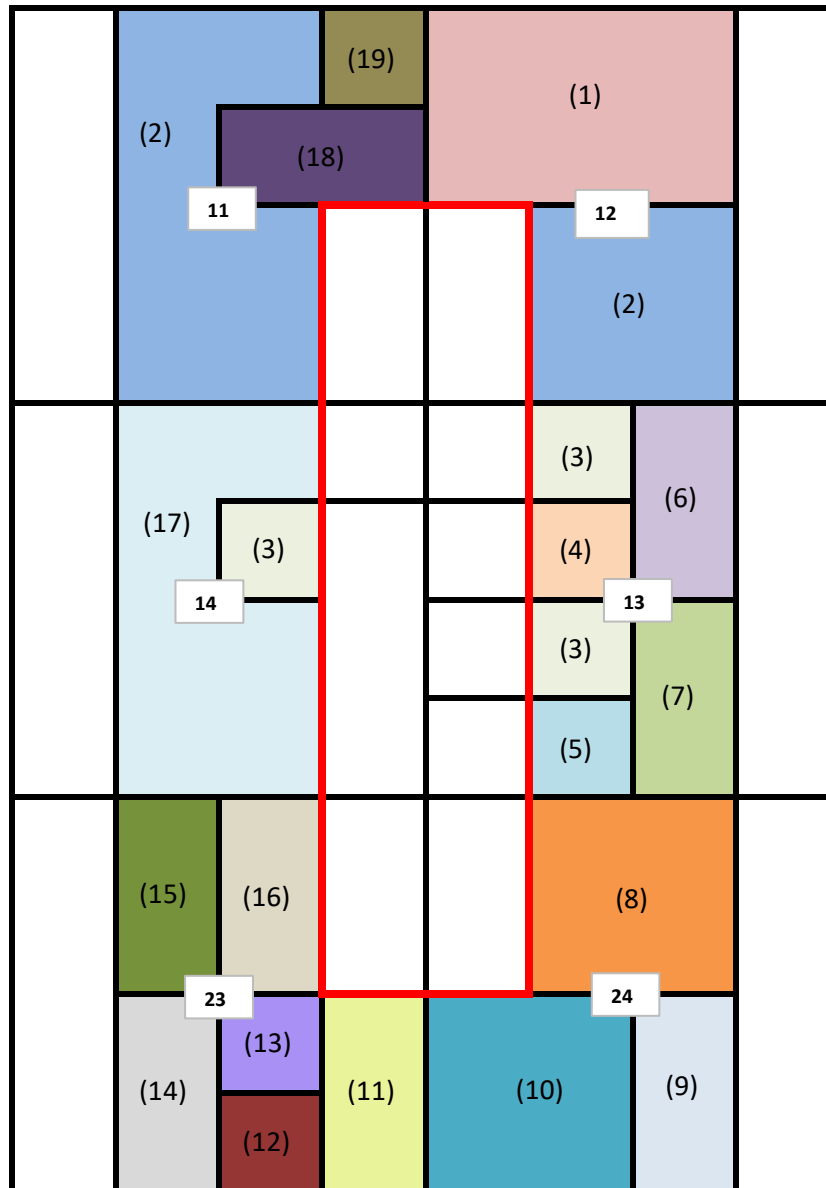

EXHIBIT C

NON-STANDARD SPACING UNIT

(1) NW4 and W2NE4 of Section 12; State (VB-1040-0)

V-F Petroleum, Inc.

(2) E2SW4 and W2SE4 of Section 12, E2NW4, NW4NE4, E2SW4 and W2SE4 of Section 11
State of New Mexico (Unleased)

(3) NE4NW4, NE4SW4 of Section 13 and SW4NE4 of Section 14; State (B0-0960-1)

ConocoPhillips Company - Record Title

Maverick Permian LLC - Operator

(4) SE4NW4 of Section 13; State (B0-1861-0)

ConocoPhillips Company - Record Title

Mewbourne Oil Company - Operator

(5) SE4SW4 of Section 13; State (VC-0960-1)

BTA Oil Producers, LLC

(6) W2NE4 of Section 13; State (VA-1351-5)

V-F Petroleum, Inc. - Record Title

BTA Oil Producers, LLC - Operator

(7) W2SE4 of Section 13; State (E0-7567-10)

Concho Oil & Gas LLC/COG Operating LLC - Record Title

BTA Oil Producers, LLC - Operator

(8) E2NW4 and W2NE4 of Section 24; State (B0-2531-0008)

BTA Oil Producers, LLC

(9) W2SE4 of Section 24; State (VC-1096-0)

BTA Oil Producers, LLC

(10) SW4 of Section 24; State (B0-2531-7)

William Fleming and Nebille Penrose - Record Title

West Pecos Trading Company LLC - Operator

(11) E2SE4 of Section 23; State (E0-0754-8)

Oxy USA WTP, Limited Partnership - Record Title

Oxy USA Inc. - Operator

(12) SW4SE4 of Section 23; State (VC-0863-1)

BTA Oil Producers, LLC

(13) NW4SE4 of Section 23; State (B0-1398-41)

Occidental Permian, Ltd. - Record Title

Oxy USA WTP Limited Partnership - Operator

(14) E2SW4 of Section 23; State (B0-1713-5, 12)

BTA Oil Producers, LLC

(15) E2NW4 of Section 23; State (B0-1506-7)

BTA Oil Producers, LLC

(16) W2NE4 of Section 23; State (VC-0712-1)

BTA Oil Producers, LLC

(17) E2SW4, W2SE4, E2NW4, and NW4NE4 of Section 14; State (LG-2051-1)

V-F Petroleum, Inc.

(18) S2NE4 of Section 11; State (B0-1606-0)

ConocoPhillips Company - Record Title

Maverick Permian LLC - Operator

(19) NE4NE4 of Section 11; State (B0-2517-3)

Maverick Permian LLC

OFFSET PARTIES NOTICE LETTER CHART

PARTY	NOTICE LETTER SENT
801 LLC PO Box 900 Artesia, NM 88221	1/21/25 See attached receipt of mailing
Bean Family Limited Company PO Box 45750 Rio Rancho, NM 87174	1/21/25 See attached receipt of mailing
Bernhardt Oil Exploration 1000 Greenway Circle Norman, OK 73072	1/21/25 See attached receipt of mailing
Cactus Operating Company 1132 Hwy. 84, #35 Shallowater, TX 79363	1/21/25 See attached receipt of mailing
CBR Oil Properties, LLC PO Box 1778 Spring, TX 77383	1/21/25 See attached receipt of mailing
Clark Family LP 21966 Windrose Point New Caney, TX 77357	1/21/25 See attached receipt of mailing
CLM Production Co. PO Box 881 Roswell, NM 88202	1/21/25 See attached receipt of mailing
COG Operating, LLC 600 W. Illinois Ave. Midland, TX 79701	1/21/25 See attached receipt of mailing
Concho Oil & Gas LLC 600 W. Illinois Ave. Midland, TX 79701	1/21/25 See attached receipt of mailing
Conoco Phillips Company 600 W. Illinois Ave. Midland, TX 79701	1/21/25 See attached receipt of mailing
First Century Oil, Inc. 300 North Marienfeld St. Midland, TX 79701	1/21/25 See attached receipt of mailing
Fuel Products, Inc. 500 W. Texas Ave., Ste. 350 Midland, TX 79701	1/21/25 See attached receipt of mailing
Hat Mesa Oil Company PO Box 1216 Albuquerque, NM 87103	1/21/25 See attached receipt of mailing
HHB Limited Partnership 1414 East 39 th St., # 437 Tulsa, OK 74105	1/21/25 See attached receipt of mailing
Highland Texas Energy Company 11886 Greenville Ave., Ste. 106 Dallas, TX 75243	1/21/25 See attached receipt of mailing

EXHIBIT D

OFFSET PARTIES NOTICE LETTER CHART

Hutchings Oil Company PO Box 1216 Albuquerque, NM 87103	1/21/25 See attached receipt of mailing
J&L Exploration, LLC 2610 Gaye Dr. Roswell, NM 88201	1/21/25 See attached receipt of mailing
John F. Herbig, Jr. 6 Hanover Midland, TX 79701	1/21/25 See attached receipt of mailing
Marcus Wayne Luna 500 West Texas Ave., Ste. 350 Midland, TX 79701	1/21/25 See attached receipt of mailing
Maverick Permian, LLC 1000 Main St., Ste. 2900 Houston, TX 77002	1/21/25 See attached receipt of mailing
Mewbourne Oil Company 500 West Texas Avenue, Ste. 1020 Midland, TX 79701	1/21/25 See attached receipt of mailing
New Mexico Western Minerals, Inc. PO Box 45750 Rio Rancho, NM 87174	1/21/25 See attached receipt of mailing
Occidental Permian, Ltd. 5 Greenway Plaza, Ste. 110 Houston, TX 79702	1/21/25 See attached receipt of mailing
Oxy USA Inc. 5 Greenway Plaza, Ste. 110 Houston, TX 77046	1/21/25 See attached receipt of mailing
Oxy USA WTP Limited Partnership Inc. 5 Greenway Plaza, Ste. 110 Houston, TX 77046	1/21/25 See attached receipt of mailing
PDIII Exploration, Ltd. PO Box 871 Midland, TX 79702	1/21/25 See attached receipt of mailing
Permian Resources 300 North Marienfeld Street Midland, TX 79701	1/21/25 See attached receipt of mailing
Read & Stephens, Inc. 300 North Marienfeld St. Midland, TX 79701	1/21/25 See attached receipt of mailing
Sandhills Oil Company 6 Hanover Midland, TX 79705	1/21/25 See attached receipt of mailing
Sandra K. Lawlis PO Box 1889 Midland, TX 79702	1/21/25 See attached receipt of mailing

OFFSET PARTIES NOTICE LETTER CHART

SBI West Texas I, LLC 6702 Broadway Galveston, TX 77554	1/21/25 See attached receipt of mailing
Scott-Winn LLC PO Box 1834 Roswell, NM 88202	1/21/25 See attached receipt of mailing
SCW Interiors, LLC PO Box 1216 Albuquerque, NM 87103	1/21/25 See attached receipt of mailing
State of New Mexico 310 Old Santa Fe Trail Santa Fe, NM 87501	1/21/25 See attached receipt of mailing
Tierra Encantada, LLC PO Box 811 Roswell, NM 88202	1/21/25 See attached receipt of mailing
V-F Petroleum, Inc. 500 W. Texas Ave., Ste. 350 Midland, TX 79701	1/21/25 See attached receipt of mailing
West Pecos Trading Company, LLC 8849 Larston St. Houston, TX 77055	1/21/25 See attached receipt of mailing
Worrall Investment Corporation PO Box 1834 Roswell, NM 88202	1/21/25 See attached receipt of mailing
Yates Energy Corporation PO Box 2323 Roswell, NM 88203	1/21/25 See attached receipt of mailing

U.S. Postal Service™
CERTIFIED MAIL® RECEIPT

Domestic Mail Only

For delivery information, visit our website at www.usps.com®.

OFFICIAL USE

Certified Mail Fee

\$

Extra Services & Fees (check box, add fee as appropriate)

- ☐ Return Receipt (hardcopy) \$
- ☐ Return Receipt (electronic) \$
- ☐ Certified Mail Restricted Delivery \$
- ☐ Adult Signature Required \$
- ☐ Adult Signature Restricted Delivery \$

Postmark
Here

Postage

\$

Total Postage and Fees

\$

Sent To

Street and

Bean Family Limited Company
PO Box 45750
Rio Rancho, NM 87174
BTA - Box Elder Offset Admin

City, State

PS Form 3800, January 2023 PSN 7530-02-000-9047 See Reverse for Instructions

U.S. Postal Service™

CERTIFIED MAIL® RECEIPT

Domestic Mail Only

For delivery information, visit our website at www.usps.com®.

OFFICIAL USE

Certified Mail Fee

\$

Extra Services & Fees (check box, add fee as appropriate)

- ☐ Return Receipt (hardcopy) \$
- ☐ Return Receipt (electronic) \$
- ☐ Certified Mail Restricted Delivery \$
- ☐ Adult Signature Required \$
- ☐ Adult Signature Restricted Delivery \$

Postmark
Here

Postage

\$

Total Postage and Fees

\$

Sent To

Street and

801 LLC
PO Box 900
Artesia, NM 88221
BTA - Box Elder Offset Admin App

City, State

PS Form 3800, January 2023 PSN 7530-02-000-9047 See Reverse for Instructions

U.S. Postal Service™

CERTIFIED MAIL® RECEIPT

Domestic Mail Only

For delivery information, visit our website at www.usps.com®.

OFFICIAL USE

Certified Mail Fee

\$

Extra Services & Fees (check box, add fee as appropriate)

- ☐ Return Receipt (hardcopy) \$
- ☐ Return Receipt (electronic) \$
- ☐ Certified Mail Restricted Delivery \$
- ☐ Adult Signature Required \$
- ☐ Adult Signature Restricted Delivery \$

Postmark
Here

Postage

\$

Total Postage and Fees

\$

Sent To

Street and

Cactus Operating Company
1132 Hwy. 84, #35
Shallowater, TX 79363
BTA - Box Elder Offset Admin

City, State

PS Form 3800, January 2023 PSN 7530-02-000-9047 See Reverse for Instructions

U.S. Postal Service™

CERTIFIED MAIL® RECEIPT

Domestic Mail Only

For delivery information, visit our website at www.usps.com®.

OFFICIAL USE

Certified Mail Fee

\$

Extra Services & Fees (check box, add fee as appropriate)

- ☐ Return Receipt (hardcopy) \$
- ☐ Return Receipt (electronic) \$
- ☐ Certified Mail Restricted Delivery \$
- ☐ Adult Signature Required \$
- ☐ Adult Signature Restricted Delivery \$

Postmark
Here

Postage

\$

Total Postage and Fees

\$

Sent To

Street and

Bernhardt Oil Exploration
1000 Greenway Circle
Norman, OK 73072
BTA - Box Elder Offset Admin App

City, State

PS Form 3800, January 2023 PSN 7530-02-000-9047 See Reverse for Instructions

U.S. Postal Service™

CERTIFIED MAIL® RECEIPT

Domestic Mail Only

For delivery information, visit our website at www.usps.com®.

OFFICIAL USE

Certified Mail Fee

\$

Extra Services & Fees (check box, add fee as appropriate)

- ☐ Return Receipt (hardcopy) \$
- ☐ Return Receipt (electronic) \$
- ☐ Certified Mail Restricted Delivery \$
- ☐ Adult Signature Required \$
- ☐ Adult Signature Restricted Delivery \$

Postmark
Here

Postage

\$

Total Postage and Fees

\$

Sent To

Street and

Clark Family LP
21966 Windrose Point
New Caney, TX 77357
BTA - Box Elder Offset Admin App

City, State

PS Form 3800, January 2023 PSN 7530-02-000-9047 See Reverse for Instructions

U.S. Postal Service™

CERTIFIED MAIL® RECEIPT

Domestic Mail Only

For delivery information, visit our website at www.usps.com®.

OFFICIAL USE

Certified Mail Fee

\$

Extra Services & Fees (check box, add fee as appropriate)

- ☐ Return Receipt (hardcopy) \$
- ☐ Return Receipt (electronic) \$
- ☐ Certified Mail Restricted Delivery \$
- ☐ Adult Signature Required \$
- ☐ Adult Signature Restricted Delivery \$

Postmark
Here

Postage

\$

Total Postage and Fees

\$

Sent To

Street and

CBR Oil Properties, LLC
PO Box 1778
Spring, TX 77383
BTA - Box Elder Offset Admin

City, State

PS Form 3800, January 2023 PSN 7530-02-000-9047 See Reverse for Instructions

U.S. Postal Service™
CERTIFIED MAIL® RECEIPT

Domestic Mail Only

For delivery information, visit our website at www.usps.com®.

OFFICIAL USE

Certified Mail Fee
\$
Extra Services & Fees (check box, add fee as appropriate)
☐ Return Receipt (hardcopy) \$
☐ Return Receipt (electronic) \$
☐ Certified Mail Restricted Delivery \$
☐ Adult Signature Required \$
☐ Adult Signature Restricted Delivery \$

Postmark
Here

Postage
\$
Total Postage and Fees
\$

Sent To

Street an COG Operating, LLC
600 W. Illinois Ave.
Midland, TX 79701
City, State BTA - Box Elder Offset Admin Ap

PS Form 3800, January 2023 PSN 7530-02-000-9047 See Reverse for Instructions

U.S. Postal Service™
CERTIFIED MAIL® RECEIPT

Domestic Mail Only

For delivery information, visit our website at www.usps.com®.

OFFICIAL USE

Certified Mail Fee
\$
Extra Services & Fees (check box, add fee as appropriate)
☐ Return Receipt (hardcopy) \$
☐ Return Receipt (electronic) \$
☐ Certified Mail Restricted Delivery \$
☐ Adult Signature Required \$
☐ Adult Signature Restricted Delivery \$

Postmark
Here

Postage
\$
Total Postage and Fees
\$

Sent To

Street an CLM Production Co.
PO Box 881
Roswell, NM 88202
City, State BTA - Box Elder Offset Admin Ap

PS Form 3800, January 2023 PSN 7530-02-000-9047 See Reverse for Instructions

U.S. Postal Service™
CERTIFIED MAIL® RECEIPT

Domestic Mail Only

For delivery information, visit our website at www.usps.com®.

OFFICIAL USE

Certified Mail Fee
\$
Extra Services & Fees (check box, add fee as appropriate)
☐ Return Receipt (hardcopy) \$
☐ Return Receipt (electronic) \$
☐ Certified Mail Restricted Delivery \$
☐ Adult Signature Required \$
☐ Adult Signature Restricted Delivery \$

Postmark
Here

Postage
\$
Total Postage and Fees
\$

Sent To

Street a Conoco Phillips Company
600 W. Illinois Ave.
Midland, TX 79701
City, State BTA - Box Elder Offset Admin Ap

PS Form 3800, January 2023 PSN 7530-02-000-9047 See Reverse for Instructions

U.S. Postal Service™
CERTIFIED MAIL® RECEIPT

Domestic Mail Only

For delivery information, visit our website at www.usps.com®.

OFFICIAL USE

Certified Mail Fee
\$
Extra Services & Fees (check box, add fee as appropriate)
☐ Return Receipt (hardcopy) \$
☐ Return Receipt (electronic) \$
☐ Certified Mail Restricted Delivery \$
☐ Adult Signature Required \$
☐ Adult Signature Restricted Delivery \$

Postmark
Here

Postage
\$
Total Postage and Fees
\$

Sent To

Street an Concho Oil & Gas LLC
600 W. Illinois Ave.
Midland, TX 79701
City, State BTA - Box Elder Offset Admin Ap

PS Form 3800, January 2023 PSN 7530-02-000-9047 See Reverse for Instructions

U.S. Postal Service™
CERTIFIED MAIL® RECEIPT

Domestic Mail Only

For delivery information, visit our website at www.usps.com®.

OFFICIAL USE

Certified Mail Fee
\$
Extra Services & Fees (check box, add fee as appropriate)
☐ Return Receipt (hardcopy) \$
☐ Return Receipt (electronic) \$
☐ Certified Mail Restricted Delivery \$
☐ Adult Signature Required \$
☐ Adult Signature Restricted Delivery \$

Postmark
Here

Postage
\$
Total Postage and Fees
\$

Sent To

Street an Fuel Products, Inc.
500 W. Texas Ave., Ste. 350
Midland, TX 79701
City, State BTA - Box Elder Offset Admin Ap

PS Form 3800, January 2023 PSN 7530-02-000-9047 See Reverse for Instructions

U.S. Postal Service™
CERTIFIED MAIL® RECEIPT

Domestic Mail Only

For delivery information, visit our website at www.usps.com®.

OFFICIAL USE

Certified Mail Fee
\$
Extra Services & Fees (check box, add fee as appropriate)
☐ Return Receipt (hardcopy) \$
☐ Return Receipt (electronic) \$
☐ Certified Mail Restricted Delivery \$
☐ Adult Signature Required \$
☐ Adult Signature Restricted Delivery \$

Postmark
Here

Postage
\$
Total Postage and Fees
\$

Sent To

Street and First Century Oil, Inc.
300 North Marienfeld St.
Midland, TX 79701
City, State, BTA - Box Elder Offset Admin A

PS Form 3800, January 2023 PSN 7530-02-000-9047 See Reverse for Instructions

U.S. Postal ServiceTM
CERTIFIED MAIL[®] RECEIPT

Domestic Mail Only

For delivery information, visit our website at www.usps.com.**OFFICIAL USE**

Certified Mail Fee

\$

Extra Services & Fees (check box, add fee as appropriate)

☐ Return Receipt (hardcopy) \$☐ Return Receipt (electronic) \$☐ Certified Mail Restricted Delivery \$☐ Adult Signature Required \$☐ Adult Signature Restricted Delivery \$Postmark
Here

Postage

\$

Total Postage and Fees

\$

Sent To

Street and

City, State, ZIP

HHB Limited Partnership
1414 East 39th St., # 437
Tulsa, OK 74105
BTA - Box Elder Offset Admin Ap

PS Form 3800, January 2023 PSN 7530-02-000-9047 See Reverse for Instructions

U.S. Postal ServiceTM
CERTIFIED MAIL[®] RECEIPT

Domestic Mail Only

For delivery information, visit our website at www.usps.com.**OFFICIAL USE**

Certified Mail Fee

\$

Extra Services & Fees (check box, add fee as appropriate)

☐ Return Receipt (hardcopy) \$☐ Return Receipt (electronic) \$☐ Certified Mail Restricted Delivery \$☐ Adult Signature Required \$☐ Adult Signature Restricted Delivery \$Postmark
Here

Postage

\$

Total Postage and Fees

\$

Sent To

Street and

City, State

Hat Mesa Oil Company
PO Box 1216
Albuquerque, NM 87103
BTA - Box Elder Offset Admin Ap

PS Form 3800, January 2023 PSN 7530-02-000-9047 See Reverse for Instructions

U.S. Postal ServiceTM
CERTIFIED MAIL[®] RECEIPT

Domestic Mail Only

For delivery information, visit our website at www.usps.com.**OFFICIAL USE**

Certified Mail Fee

\$

Extra Services & Fees (check box, add fee as appropriate)

☐ Return Receipt (hardcopy) \$☐ Return Receipt (electronic) \$☐ Certified Mail Restricted Delivery \$☐ Adult Signature Required \$☐ Adult Signature Restricted Delivery \$Postmark
Here

Postage

\$

Total Postage and Fees

\$

Sent To

Street and A

City, State, ZIP

Hutchings Oil Company
PO Box 1216
Albuquerque, NM 87103
BTA - Box Elder Offset Admin Ap

PS Form 3800, January 2023 PSN 7530-02-000-9047 See Reverse for Instructions

U.S. Postal ServiceTM
CERTIFIED MAIL[®] RECEIPT

Domestic Mail Only

For delivery information, visit our website at www.usps.com.**OFFICIAL USE**

Certified Mail Fee

\$

Extra Services & Fees (check box, add fee as appropriate)

☐ Return Receipt (hardcopy) \$☐ Return Receipt (electronic) \$☐ Certified Mail Restricted Delivery \$☐ Adult Signature Required \$☐ Adult Signature Restricted Delivery \$Postmark
Here

Postage

\$

Total Postage and Fees

\$

Sent To

Street and A

City, State, ZIP

Highland Texas Energy Company
11886 Greenville Ave., Ste. 106
Dallas, TX 75243
BTA - Box Elder Offset Admin Ap

PS Form 3800, January 2023 PSN 7530-02-000-9047 See Reverse for Instructions

U.S. Postal ServiceTM
CERTIFIED MAIL[®] RECEIPT

Domestic Mail Only

For delivery information, visit our website at www.usps.com.**OFFICIAL USE**

Certified Mail Fee

\$

Extra Services & Fees (check box, add fee as appropriate)

☐ Return Receipt (hardcopy) \$☐ Return Receipt (electronic) \$☐ Certified Mail Restricted Delivery \$☐ Adult Signature Required \$☐ Adult Signature Restricted Delivery \$Postmark
Here

Postage

\$

Total Postage and Fees

\$

Sent To

Street and A

City, State, ZIP

John F. Herbig, Jr.
6 Hanover
Midland, TX 79701
BTA - Box Elder Offset Admin Ap

PS Form 3800, January 2023 PSN 7530-02-000-9047 See Reverse for Instructions

U.S. Postal ServiceTM
CERTIFIED MAIL[®] RECEIPT

Domestic Mail Only

For delivery information, visit our website at www.usps.com.**OFFICIAL USE**

Certified Mail Fee

\$

Extra Services & Fees (check box, add fee as appropriate)

☐ Return Receipt (hardcopy) \$☐ Return Receipt (electronic) \$☐ Certified Mail Restricted Delivery \$☐ Adult Signature Required \$☐ Adult Signature Restricted Delivery \$Postmark
Here

Postage

\$

Total Postage and Fees

\$

Sent To

Street and

City, State

J&L Exploration, LLC
2610 Gaye Dr.
Roswell, NM 88201
BTA - Box Elder Offset Admin Ap

PS Form 3800, January 2023 PSN 7530-02-000-9047 See Reverse for Instructions

9589 0710 5270 1502 3920 65

U.S. Postal Service™
CERTIFIED MAIL® RECEIPT
 Domestic Mail Only

For delivery information, visit our website at www.usps.com®.

OFFICIAL USE

Certified Mail Fee		Postmark Here
Extra Services & Fees (check box, add fee as appropriate)		
<input type="checkbox"/> Return Receipt (hardcopy)	\$	
<input type="checkbox"/> Return Receipt (electronic)	\$	
<input type="checkbox"/> Certified Mail Restricted Delivery	\$	
<input type="checkbox"/> Adult Signature Required	\$	
<input type="checkbox"/> Adult Signature Restricted Delivery	\$	
Postage		
Total Postage and Fees		
Sent To		
Street and	Maverick Permian, LLC 1000 Main St., Ste. 2900 Houston, TX 77002	
City, State, & Zip	BTA - Box Elder Offset Admin Apr	

PS Form 3800, January 2023 PSN 7530-02-000-9047 See Reverse for Instructions

9589 0710 5270 1502 3920 58

U.S. Postal Service™
CERTIFIED MAIL® RECEIPT
 Domestic Mail Only

For delivery information, visit our website at www.usps.com®.

OFFICIAL USE

Certified Mail Fee		Postmark Here
Extra Services & Fees (check box, add fee as appropriate)		
<input type="checkbox"/> Return Receipt (hardcopy)	\$	
<input type="checkbox"/> Return Receipt (electronic)	\$	
<input type="checkbox"/> Certified Mail Restricted Delivery	\$	
<input type="checkbox"/> Adult Signature Required	\$	
<input type="checkbox"/> Adult Signature Restricted Delivery	\$	
Postage		
Total Postage and Fees		
Sent To		
Street and	Marcus Wayne Luna 500 West Texas Ave., Ste. 350 Midland, TX 79701	
City, State, & Zip	BTA - Box Elder Offset Admin Apr	

PS Form 3800, January 2023 PSN 7530-02-000-9047 See Reverse for Instructions

9589 0710 5270 1502 3920 89

U.S. Postal Service™
CERTIFIED MAIL® RECEIPT
 Domestic Mail Only

For delivery information, visit our website at www.usps.com®.

OFFICIAL USE

Certified Mail Fee		Postmark Here
Extra Services & Fees (check box, add fee as appropriate)		
<input type="checkbox"/> Return Receipt (hardcopy)	\$	
<input type="checkbox"/> Return Receipt (electronic)	\$	
<input type="checkbox"/> Certified Mail Restricted Delivery	\$	
<input type="checkbox"/> Adult Signature Required	\$	
<input type="checkbox"/> Adult Signature Restricted Delivery	\$	
Postage		
Total Postage and Fees		
Sent To		
Street and	New Mexico Western Minerals, Inc. PO Box 45750 Rio Rancho, NM 87174	
City, State, & Zip	BTA - Box Elder Offset Admin Apr	

PS Form 3800, January 2023 PSN 7530-02-000-9047 See Reverse for Instructions

9589 0710 5270 1502 3920 72

U.S. Postal Service™
CERTIFIED MAIL® RECEIPT
 Domestic Mail Only

For delivery information, visit our website at www.usps.com®.

OFFICIAL USE

Certified Mail Fee		Postmark Here
Extra Services & Fees (check box, add fee as appropriate)		
<input type="checkbox"/> Return Receipt (hardcopy)	\$	
<input type="checkbox"/> Return Receipt (electronic)	\$	
<input type="checkbox"/> Certified Mail Restricted Delivery	\$	
<input type="checkbox"/> Adult Signature Required	\$	
<input type="checkbox"/> Adult Signature Restricted Delivery	\$	
Postage		
Total Postage and Fees		
Sent To		
Street and	Mewbourne Oil Company 500 West Texas Avenue, Ste. 1020 Midland, TX 79701	
City, State, & Zip	BTA - Box Elder Offset Admin	

PS Form 3800, January 2023 PSN 7530-02-000-9047 See Reverse for Instructions

9589 0710 5270 1502 3910 82

U.S. Postal Service™
CERTIFIED MAIL® RECEIPT
 Domestic Mail Only

For delivery information, visit our website at www.usps.com®.

OFFICIAL USE

Certified Mail Fee		Postmark Here
Extra Services & Fees (check box, add fee as appropriate)		
<input type="checkbox"/> Return Receipt (hardcopy)	\$	
<input type="checkbox"/> Return Receipt (electronic)	\$	
<input type="checkbox"/> Certified Mail Restricted Delivery	\$	
<input type="checkbox"/> Adult Signature Required	\$	
<input type="checkbox"/> Adult Signature Restricted Delivery	\$	
Postage		
Total Postage and Fees		
Sent To		
Street and	Read & Stephens, Inc. 300 North Marienfeld St. Midland, TX 79701	
City, State, & Zip	BTA - Box Elder Offset Admin Apr	

PS Form 3800, January 2023 PSN 7530-02-000-9047 See Reverse for Instructions

9589 0710 5270 1502 3920 96

U.S. Postal Service™
CERTIFIED MAIL® RECEIPT
 Domestic Mail Only

For delivery information, visit our website at www.usps.com®.

OFFICIAL USE

Certified Mail Fee		Postmark Here
Extra Services & Fees (check box, add fee as appropriate)		
<input type="checkbox"/> Return Receipt (hardcopy)	\$	
<input type="checkbox"/> Return Receipt (electronic)	\$	
<input type="checkbox"/> Certified Mail Restricted Delivery	\$	
<input type="checkbox"/> Adult Signature Required	\$	
<input type="checkbox"/> Adult Signature Restricted Delivery	\$	
Postage		
Total Postage and Fees		
Sent To		
Street and	Occidental Permian, Ltd. 5 Greenway Plaza, Ste. 110 Houston, TX 77002	
City, State, & Zip	BTA - Box Elder Offset Admin Apr	

PS Form 3800, January 2023 PSN 7530-02-000-9047 See Reverse for Instructions

CERTIFIED MAIL® RECEIPT

Domestic Mail Only

For delivery information, visit our website at www.usps.com®.**OFFICIAL USE**

Certified Mail Fee

\$

Extra Services & Fees (check box, add fee as appropriate)

☐ Return Receipt (hardcopy) \$☐ Return Receipt (electronic) \$☐ Certified Mail Restricted Delivery \$☐ Adult Signature Required \$☐ Adult Signature Restricted Delivery \$

Postage

\$

Total Postage and Fees

\$

Sent To

Street and

City, State,

PDIII Exploration, Ltd.

PO Box 871

Midland, TX 79702

BTA - Box Elder Offset Admin A

Postmark

Here

PS Form 3800, January 2023 PSN 7530-02-000-9047

See Reverse for Instructions

U.S. Postal Service™

CERTIFIED MAIL® RECEIPT

Domestic Mail Only

For delivery information, visit our website at www.usps.com®.**OFFICIAL USE**

Certified Mail Fee

\$

Extra Services & Fees (check box, add fee as appropriate)

☐ Return Receipt (hardcopy) \$☐ Return Receipt (electronic) \$☐ Certified Mail Restricted Delivery \$☐ Adult Signature Required \$☐ Adult Signature Restricted Delivery \$

Postage

\$

Total Postage and Fees

\$

Sent To

Street and

City, State,

Permian Resources

300 North Marinfeld Street

Midland, TX 79701

BTA - Box Elder Offset Admin.

Postmark

Here

PS Form 3800, January 2023 PSN 7530-02-000-9047

See Reverse for Instructions

U.S. Postal Service™

CERTIFIED MAIL® RECEIPT

Domestic Mail Only

For delivery information, visit our website at www.usps.com®.**OFFICIAL USE**

Certified Mail Fee

\$

Extra Services & Fees (check box, add fee as appropriate)

☐ Return Receipt (hardcopy) \$☐ Return Receipt (electronic) \$☐ Certified Mail Restricted Delivery \$☐ Adult Signature Required \$☐ Adult Signature Restricted Delivery \$

Postage

\$

Total Postage and Fees

\$

Sent To

Street and

City, State,

Oxy USA Inc.

5 Greenway Plaza, Ste. 110

Houston, TX 77046

BTA - Box Elder Offset Admin A

Postmark

Here

PS Form 3800, January 2023 PSN 7530-02-000-9047

See Reverse for Instructions

U.S. Postal Service™

CERTIFIED MAIL® RECEIPT

Domestic Mail Only

For delivery information, visit our website at www.usps.com®.**OFFICIAL USE**

Certified Mail Fee

\$

Extra Services & Fees (check box, add fee as appropriate)

☐ Return Receipt (hardcopy) \$☐ Return Receipt (electronic) \$☐ Certified Mail Restricted Delivery \$☐ Adult Signature Required \$☐ Adult Signature Restricted Delivery \$

Postage

\$

Total Postage and Fees

\$

Sent To

Street and

City, State,

Oxy USA WTP Limited Partnership Inc.

5 Greenway Plaza, Ste. 110

Houston, TX 77046

BTA - Box Elder Offset Admin A

Postmark

Here

PS Form 3800, January 2023 PSN 7530-02-000-9047

See Reverse for Instructions

U.S. Postal Service™

CERTIFIED MAIL® RECEIPT

Domestic Mail Only

For delivery information, visit our website at www.usps.com®.**OFFICIAL USE**

Certified Mail Fee

\$

Extra Services & Fees (check box, add fee as appropriate)

☐ Return Receipt (hardcopy) \$☐ Return Receipt (electronic) \$☐ Certified Mail Restricted Delivery \$☐ Adult Signature Required \$☐ Adult Signature Restricted Delivery \$

Postage

\$

Total Postage and Fees

\$

Sent To

Street and

City, State,

Scott-Winn LLC

PO Box 1834

Roswell, NM 88202

BTA - Box Elder Offset Admin A

Postmark

Here

PS Form 3800, January 2023 PSN 7530-02-000-9047

See Reverse for Instructions

U.S. Postal Service™

CERTIFIED MAIL® RECEIPT

Domestic Mail Only

For delivery information, visit our website at www.usps.com®.**OFFICIAL USE**

Certified Mail Fee

\$

Extra Services & Fees (check box, add fee as appropriate)

☐ Return Receipt (hardcopy) \$☐ Return Receipt (electronic) \$☐ Certified Mail Restricted Delivery \$☐ Adult Signature Required \$☐ Adult Signature Restricted Delivery \$

Postage

\$

Total Postage and Fees

\$

Sent To

Street and

City, State,

SCW Interiors, LLC

PO Box 1216

Albuquerque, NM 87103

BTA - Box Elder Offset Admin A

Postmark

Here

PS Form 3800, January 2023 PSN 7530-02-000-9047

See Reverse for Instructions

CERTIFIED MAIL® RECEIPT

Domestic Mail Only

For delivery information, visit our website at www.usps.com®.**OFFICIAL USE**

Certified Mail Fee

\$

Extra Services & Fees (check box, add fee as appropriate)

☐ Return Receipt (hardcopy) \$☐ Return Receipt (electronic) \$☐ Certified Mail Restricted Delivery \$☐ Adult Signature Required \$☐ Adult Signature Restricted Delivery \$

Postage

\$

Total Postage and Fees

\$

Sent To

Street and Sandra K. Lawlis

PO Box 1889

Midland, TX 79702

City, State, BTA - Box Elder Offset Admin A

PS Form 3800, January 2023 PSN 7530-02-000-9047

See Reverse for Instructions

Postmark
Here

U.S. Postal Service™

CERTIFIED MAIL® RECEIPT

Domestic Mail Only

For delivery information, visit our website at www.usps.com®.**OFFICIAL USE**

Certified Mail Fee

\$

Extra Services & Fees (check box, add fee as appropriate)

☐ Return Receipt (hardcopy) \$☐ Return Receipt (electronic) \$☐ Certified Mail Restricted Delivery \$☐ Adult Signature Required \$☐ Adult Signature Restricted Delivery \$

Postage

\$

Total Postage and Fees

\$

Sent To

Street and A SB1 West Texas I, LLC

6702 Broadway

Galveston, TX 77554

City, State, Z BTA - Box Elder Offset Admin App

PS Form 3800, January 2023 PSN 7530-02-000-9047

See Reverse for Instructions

Postmark
Here

U.S. Postal Service™

CERTIFIED MAIL® RECEIPT

Domestic Mail Only

For delivery information, visit our website at www.usps.com®.**OFFICIAL USE**

Certified Mail Fee

\$

Extra Services & Fees (check box, add fee as appropriate)

☐ Return Receipt (hardcopy) \$☐ Return Receipt (electronic) \$☐ Certified Mail Restricted Delivery \$☐ Adult Signature Required \$☐ Adult Signature Restricted Delivery \$

Postage

\$

Total Postage and Fees

\$

Sent To

Street and Worrall Investment Corporation

PO Box 1834

Roswell, NM 88202

City, State, BTA - Box Elder Offset Admin Ap

PS Form 3800, January 2023 PSN 7530-02-000-9047

See Reverse for Instructions

Postmark
Here

U.S. Postal Service™

CERTIFIED MAIL® RECEIPT

Domestic Mail Only

For delivery information, visit our website at www.usps.com®.**OFFICIAL USE**

Certified Mail Fee

\$

Extra Services & Fees (check box, add fee as appropriate)

☐ Return Receipt (hardcopy) \$☐ Return Receipt (electronic) \$☐ Certified Mail Restricted Delivery \$☐ Adult Signature Required \$☐ Adult Signature Restricted Delivery \$

Postage

\$

Total Postage and Fees

\$

Sent To

Street and A Sandhills Oil Company

6 Hanover

Midland, TX 79705

City, State, Z BTA - Box Elder Offset Admin A

PS Form 3800, January 2023 PSN 7530-02-000-9047

See Reverse for Instructions

Postmark
Here

U.S. Postal Service™

CERTIFIED MAIL® RECEIPT

Domestic Mail Only

For delivery information, visit our website at www.usps.com®.**OFFICIAL USE**

Certified Mail Fee

\$

Extra Services & Fees (check box, add fee as appropriate)

☐ Return Receipt (hardcopy) \$☐ Return Receipt (electronic) \$☐ Certified Mail Restricted Delivery \$☐ Adult Signature Required \$☐ Adult Signature Restricted Delivery \$

Postage

\$

Total Postage and Fees

\$

Sent To

Street and V-F Petroleum, Inc.

500 W. Texas Ave., Ste. 350

Midland, TX 79701

City, State, BTA - Box Elder Offset Admin A

PS Form 3800, January 2023 PSN 7530-02-000-9047

See Reverse for Instructions

Postmark
Here

U.S. Postal Service™

CERTIFIED MAIL® RECEIPT

Domestic Mail Only

For delivery information, visit our website at www.usps.com®.**OFFICIAL USE**

Certified Mail Fee

\$

Extra Services & Fees (check box, add fee as appropriate)

☐ Return Receipt (hardcopy) \$☐ Return Receipt (electronic) \$☐ Certified Mail Restricted Delivery \$☐ Adult Signature Required \$☐ Adult Signature Restricted Delivery \$

Postage

\$

Total Postage and Fees

\$

Sent To

Street and A West Pecos Trading Company, LLC

8849 Larston St.

Houston, TX 77055

City, State, Z BTA - Box Elder Offset Admin Ap

PS Form 3800, January 2023 PSN 7530-02-000-9047

See Reverse for Instructions

Postmark
Here

Received by OCD: 2/4/2025 6:45:42 AM

U.S. Postal ServiceTM CERTIFIED MAIL[®] RECEIPT

Domestic Mail Only

For delivery information, visit our website at www.usps.com.

OFFICIAL USE

Certified Mail Fee
\$
Extra Services & Fees (check box, add fee as appropriate)
☐ Return Receipt (hardcopy) \$
☐ Return Receipt (electronic) \$
☐ Certified Mail Restricted Delivery \$
☐ Adult Signature Required \$
☐ Adult Signature Restricted Delivery \$

Postmark
Here

Postage
\$
Total Postage and Fees
\$

Sent To
State of New Mexico
310 Old Santa Fe Trail
Santa Fe, NM 87501
City, State BTA - Box Elder Offset Admin Ar

PS Form 3800, January 2023 PSN 7530-02-000-9047 See Reverse for Instructions

U.S. Postal ServiceTM CERTIFIED MAIL[®] RECEIPT

Domestic Mail Only

For delivery information, visit our website at www.usps.com.

OFFICIAL USE

Certified Mail Fee
\$
Extra Services & Fees (check box, add fee as appropriate)
☐ Return Receipt (hardcopy) \$
☐ Return Receipt (electronic) \$
☐ Certified Mail Restricted Delivery \$
☐ Adult Signature Required \$
☐ Adult Signature Restricted Delivery \$

Postmark
Here

Postage
\$
Total Postage and Fees
\$

Sent To
Tierra Encantada, LLC
PO Box 811
Roswell, NM 88202
City, State BTA - Box Elder Offset Admin Ar

PS Form 3800, January 2023 PSN 7530-02-000-9047 See Reverse for Instructions

U.S. Postal ServiceTM CERTIFIED MAIL[®] RECEIPT

Domestic Mail Only

For delivery information, visit our website at www.usps.com.

OFFICIAL USE

Certified Mail Fee
\$
Extra Services & Fees (check box, add fee as appropriate)
☐ Return Receipt (hardcopy) \$
☐ Return Receipt (electronic) \$
☐ Certified Mail Restricted Delivery \$
☐ Adult Signature Required \$
☐ Adult Signature Restricted Delivery \$

Postmark
Here

Postage
\$
Total Postage and Fees
\$

Sent To
Yates Energy Corporation
PO Box 2323
Roswell, NM 88203
City, State BTA - Box Elder Offset Admin Ar

PS Form 3800, January 2023 PSN 7530-02-000-9047 See Reverse for Instructions

Sante Fe Main Office
Phone: (505) 476-3441

General Information
Phone: (505) 629-6116

Online Phone Directory
<https://www.emnrd.nm.gov/ocd/contact-us>

State of New Mexico
Energy, Minerals and Natural Resources
Oil Conservation Division
1220 S. St Francis Dr.
Santa Fe, NM 87505

CONDITIONS

Action 427872

CONDITIONS

Operator: BTA OIL PRODUCERS, LLC 104 S Pecos Midland, TX 79701	OGRID: 260297
	Action Number: 427872
	Action Type: [UF-NSP] Non-Standard Proration (NSP)

CONDITIONS

Created By	Condition	Condition Date
llowe	None	2/4/2025