

ID NO. 441404

NSP - 2263

Revised March 23, 2017

RECEIVED: <b>03/11/24</b>	REVIEWER:	TYPE:	APP NO: <b>pLEL2508338141</b>
------------------------------	-----------	-------	----------------------------------

ABOVE THIS TABLE FOR OCD DIVISION USE ONLY

**NEW MEXICO OIL CONSERVATION DIVISION**  
 - Geological & Engineering Bureau -  
 1220 South St. Francis Drive, Santa Fe, NM 87505

**ADMINISTRATIVE APPLICATION CHECKLIST**

THIS CHECKLIST IS MANDATORY FOR ALL ADMINISTRATIVE APPLICATIONS FOR EXCEPTIONS TO DIVISION RULES AND  
 REGULATIONS WHICH REQUIRE PROCESSING AT THE DIVISION LEVEL IN SANTA FE

**Applicant:** EOG Resources, Inc. **OGRID Number:** 7377  
**Well Name:** NEVER BETTER 14 FED COM wells **API:** 30-025-various  
**Pool:** RED TANK;BONE SPRING **Pool Code:** 51683

**SUBMIT ACCURATE AND COMPLETE INFORMATION REQUIRED TO PROCESS THE TYPE OF APPLICATION  
 INDICATED BELOW**

**1) TYPE OF APPLICATION:** Check those which apply for [A]

A. Location – Spacing Unit – Simultaneous Dedication

☐ NSL☒ NSP (PROJECT AREA)☐ NSP (PRORATION UNIT)☐ SD

B. Check one only for [ I ] or [ II ]

[ I ] Commingling – Storage – Measurement

☐ DHC☐ CTB☐ PLC☐ PC☐ OLS☐ OLM

[ II ] Injection – Disposal – Pressure Increase – Enhanced Oil Recovery

☐ WFX☐ PMX☐ SWD☐ IPI☐ EOR☐ PPR**2) NOTIFICATION REQUIRED TO:** Check those which apply.A. ☒ Offset operators or lease holdersB. ☐ Royalty, overriding royalty owners, revenue ownersC. ☐ Application requires published noticeD. ☐ Notification and/or concurrent approval by SLOE. ☒ Notification and/or concurrent approval by BLMF. ☐ Surface ownerG. ☐ For all of the above, proof of notification or publication is attached, and/or,H. ☐ No notice required**FOR OCD ONLY**☐ Notice Complete☐ Application  
Content  
Complete

**3) CERTIFICATION:** I hereby certify that the information submitted with this application for administrative approval is **accurate** and **complete** to the best of my knowledge. I also understand that **no action** will be taken on this application until the required information and notifications are submitted to the Division.

**Note: Statement must be completed by an individual with managerial and/or supervisory capacity.**

March 10, 2025

Date

Paula M. Vance

Print or Type Name

505-988-4421

Phone Number

pmvance@hollandhart.com

e-mail Address

Signature

**From:** [Paula M. Vance](#)  
**To:** [Lowe, Leonard, EMNRD](#)  
**Subject:** [EXTERNAL] EOG - Never Better REVISED Bone Spring NSP Application / Action ID: 441404  
**Date:** Friday, March 14, 2025 11:32:39 AM  
**Attachments:** [image001.png](#)

---

CAUTION: This email originated outside of our organization. Exercise caution prior to clicking on links or opening attachments.

Leonard,

Per our conversation, EOG is requesting that the revised application for the Never Better Bone Spring NSP (Action ID: 441404) replace the existing order NSP-2234.

Please let me know if you need anything else. Thank you.



**Holland  
& Hart**

**Paula Vance**

**Associate**

**HOLLAND & HART LLP**

110 North Guadalupe Street, Suite 1, Santa Fe, NM 87501

[pmvance@hollandhart.com](mailto:pmvance@hollandhart.com) | **T:** (505) 954-7286 | **M:** (337) 280-9055

CONFIDENTIALITY NOTICE: This message is confidential and may be privileged. If you believe that this email has been sent to you in error, please reply to the sender that you received the message in error; then please delete this email.



**Paula M. Vance**  
**Associate**  
**Phone (505) 954-7286**  
PMVance@hollandhart.com

March 10, 2025

**VIA ONLINE FILING**

Gerasimos Razatos, Division Director (Acting)  
Oil Conservation Division  
Energy, Minerals and Natural Resources Department  
1220 South Saint Francis Drive  
Santa Fe, New Mexico 87505

**Re: Application of EOG Resources, Inc. for administrative approval of a 1,280-acre non-standard horizontal spacing unit in the RED TANK;BONE SPRING [51683] comprised of All of Sections 14 and 23, Township 22 South, Range 32 East, NMPM, Lea County, New Mexico.**

Dear Mr. Razatos:

Pursuant to 19.15.16.15(B)(5) NMAC, EOG Resources, Inc. ("EOG") (OGRID No. 7377) seeks administrative approval of a non-standard 1,280-acre horizontal spacing unit comprised of All of Sections 14 and 23, Township 22 South, Range 32 East, NMPM, Lea County, New Mexico. The proposed non-standard spacing will be developed by the following wells:

- **Never Better 14 Fed Com #201H (Upper BS)** (API No. 30-025-PENDING)
- **Never Better 14 Fed Com #202H (Upper BS)** (API No. 30-025-PENDING)
- **Never Better 14 Fed Com #203H (Upper BS)** (API No. 30-025-PENDING)
- **Never Better 14 Fed Com #204H (Upper BS)** (API No. 30-025-PENDING)
- **Never Better 14 Fed Com #205H (Upper BS)** (API No. 30-025-PENDING)
- **Never Better 14 Fed Com #206H (Upper BS)** (API No. 30-025-PENDING)
- **Never Better 14 Fed Com #207H (Upper BS)** (API No. 30-025-PENDING)
- **Never Better 14 Fed Com #208H (Upper BS)** (API No. 30-025-PENDING)
- **Never Better 14 Fed Com #209H (Upper BS)** (API No. 30-025-PENDING)
- **Never Better 14 Fed Com #210H (Upper BS)** (API No. 30-025-PENDING)
- **Never Better 14 Fed Com #211H (Upper BS)** (API No. 30-025-PENDING)
- **Never Better 14 Fed Com #301H (Upper BS)** (API No. 30-025-PENDING)
- **Never Better 14 Fed Com #302H (Upper BS)** (API No. 30-025-PENDING)
- **Never Better 14 Fed Com #303H (Upper BS)** (API No. 30-025-PENDING)
- **Never Better 14 Fed Com #304H (Upper BS)** (API No. 30-025-PENDING)

T 505.988.4421 F 505.983.6043  
110 North Guadalupe, Suite 1, Santa Fe, NM 87501-1849  
Mail to: P.O. Box 2208, Santa Fe, NM 87504-2208  
www.hollandhart.com

Alaska	Montana	Utah
Colorado	Nevada	Washington, D.C.
Idaho	New Mexico	Wyoming

- **Never Better 14 Fed Com #305H (Upper BS)** (API No. 30-025-PENDING)
- **Never Better 14 Fed Com #306H (Upper BS)** (API No. 30-025-PENDING)
- **Never Better 14 Fed Com #401H (Middle BS)** (API No. 30-025-PENDING)
- **Never Better 14 Fed Com #402H (Middle BS)** (API No. 30-025-PENDING)
- **Never Better 14 Fed Com #403H (Middle BS)** (API No. 30-025-PENDING)
- **Never Better 14 Fed Com #404H (Middle BS)** (API No. 30-025-PENDING)
- **Never Better 14 Fed Com #405H (Middle BS)** (API No. 30-025-PENDING)
- **Never Better 14 Fed Com #501H (Lower BS)** (API No. 30-025-PENDING)
- **Never Better 14 Fed Com #502H (Lower BS)** (API No. 30-025-PENDING)
- **Never Better 14 Fed Com #503H (Lower BS)** (API No. 30-025-PENDING)
- **Never Better 14 Fed Com #504H (Lower BS)** (API No. 30-025-PENDING)
- **Never Better 14 Fed Com #505H (Lower BS)** (API No. 30-025-PENDING)
- **Never Better 14 Fed Com #506H (Lower BS)** (API No. 30-025-PENDING)
- **Never Better 14 Fed Com #507H (Lower BS)** (API No. 30-025-PENDING)
- **Never Better 14 Fed Com #508H (Lower BS)** (API No. 30-025-PENDING)
- **Never Better 14 Fed Com #509H (Lower BS)** (API No. 30-025-PENDING)
- **Never Better 14 Fed Com #581H (Lower BS)** (API No. 30-025-PENDING)
- **Never Better 14 Fed Com #582H (Lower BS)** (API No. 30-025-PENDING)
- **Never Better 14 Fed Com #583H (Lower BS)** (API No. 30-025-PENDING)
- **Never Better 14 Fed Com #584H (Lower BS)** (API No. 30-025-PENDING)
- **Never Better 14 Fed Com #585H (Lower BS)** (API No. 30-025-PENDING)
- **Never Better 14 Fed Com #601H (Lower BS)** (API No. 30-025-PENDING)
- **Never Better 14 Fed Com #602H (Lower BS)** (API No. 30-025-PENDING)
- **Never Better 14 Fed Com #603H (Lower BS)** (API No. 30-025-PENDING)
- **Never Better 14 Fed Com #604H (Lower BS)** (API No. 30-025-PENDING)

The Division has placed all wells into the RED TANK;BONE SPRING [51683]. The acreage included in the non-standard spacing unit will be the subject of a single Communitization Agreement.

EOG seeks administrative approval of a non-standard spacing unit to develop the acreage as a single communitized area. Doing so allows EOG to efficiently locate surface facilities, reduce surface disturbance, consolidate roads, tanks and pipelines, and promote effective well spacing, thereby promoting conservation and preventing waste. A single surface facility also reduces emissions from multiple tank batteries. Division Rules contemplate and encourage oil and gas development, where possible, in enlarged areas of common ownership to minimize surface disturbance and to promote efficient well spacing, *see*, e.g., 19.15.16.7.P NMAC; 19.15.16.15.B(8) NMAC; 19.15.16.15.C(7) NMAC, and authorize administrative approval of such a request, *see* 19.15.16.15(B)(5) NMAC.

**Exhibit A** is a map showing the proposed non-standard spacing unit, the subject leases, and the proposed wells.



**Exhibit B** is a copy of the Well Location and Acreage Dedication Plat (C-102) for each of the wells within the proposed non-standard spacing unit.

**Exhibit C** is a lease map showing the notice tracts for the proposed non-standard spacing unit.

**Exhibit D** is a cross section exhibit showing the Bone Spring target for these subject wells.

**Exhibit E** is a spreadsheet listing all “affected persons”<sup>1</sup> in the affected offset acreage to be noticed. Exhibit E also includes tracking information demonstrating that each of the affected persons was sent a copy of this application with all attachments by certified mail advising that any objections must be filed in writing with the Division within 20 days from the date the Division receives the application. A copy of this application has been provided to the Bureau of Land Management since federal lands are involved.

Your attention to this matter is appreciated.

Sincerely,



Paula M. Vance  
**ATTORNEY FOR**  
**EOG RESOURCES, INC.**

---

<sup>1</sup> See NMAC §§ 19.15.2.7.A(8) [defining “affected persons” as, “in the absence of an operator, or with respect to an application wherein the operator of the spacing unit or identified tract is the applicant, each working interest owner”] and 19.15.4.12.A(2)(a).

Proposed Non-Standard Horizontal Spacing Unit  
Never Better 14 Fed Com: Sections 14 and 23, T22S-R32E  
Lease Summary

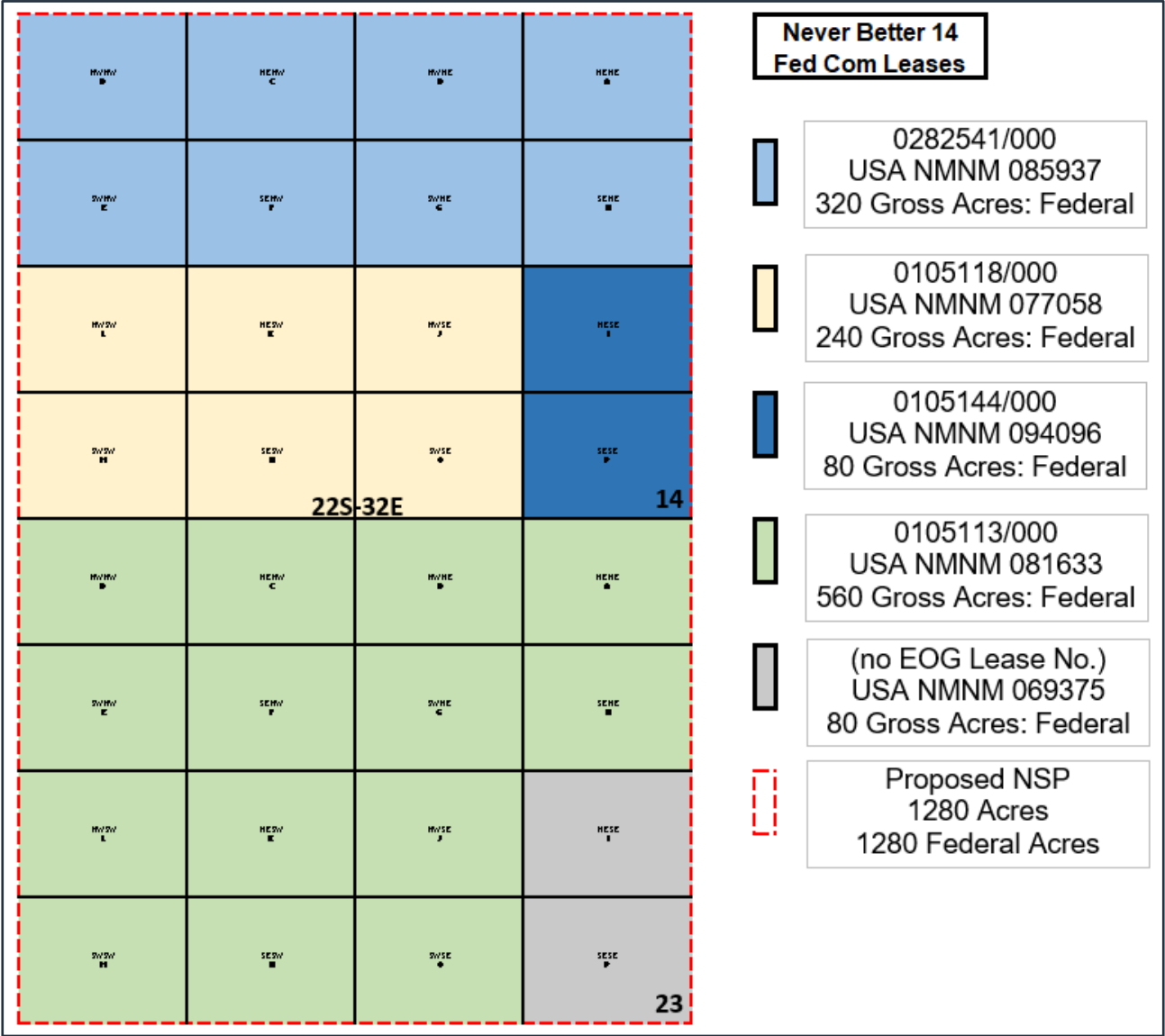

<div>C-102</div> <div>Submit Electronically Via OCD Permitting</div>	<div>State of New Mexico</div> <div>Energy, Minerals &amp; Natural Resources Department</div> <div>OIL CONSERVATION DIVISION</div>	<div>B</div>	Revised July 9, 2024
			<input type="checkbox"/> Initial Submittal
			<input checked="" type="checkbox"/> Amended Report
<div>Property Name and Well Number</div> <div>NEVER BETTER 14 FED COM 201H</div>			
<div>As Drilled</div>			

## WELL LOCATION AND ACREAGE DEDICATION PLAT

API Number <b>30-025-</b>	Pool Code <b>51683</b>	Pool Name <b>RED TANK;BONE SPRING</b>
Property Code	Property Name <b>NEVER BETTER 14 FED COM</b>	Well Number <b>201H</b>
OGRID No. <b>7377</b>	Operator Name <b>EOG RESOURCES, INC.</b>	Ground Level Elevation <b>3767'</b>
Surface Owner: <input type="checkbox"/> State <input type="checkbox"/> Fee <input type="checkbox"/> Tribal <input checked="" type="checkbox"/> Federal		Mineral Owner: <input checked="" type="checkbox"/> State <input type="checkbox"/> Fee <input type="checkbox"/> Tribal <input checked="" type="checkbox"/> Federal

## Surface Location

UL or Lot No.	Section	Township	Range	Lot	Feet from the N/S	Feet from the E/W	Latitude	Longitude	County
D	14	22 S	32 E		753 FNL	367 FWL	N 32.396948°	W 103.652821°	LEA

### Bottom Hole Location If Different From Surface

UL or Lot No.	Section	Township	Range	Lot	Feet from the N/S	Feet from the E/W	Latitude	Longitude	County
M	23	22 S	32 E		100 FSL	330 FWL	N 32.370257°	W 103.652931°	LEA

Dedicated Acres <b>1280</b>	Infill or Defining Well <b>INFILL</b>	Defining Well API PENDING: NEVER BETTER 14 FED COM #206H	Overlapping Spacing Unit (Y/N) <b>NO</b>	Consolidated Code <b>C</b>
Order Numbers <b>COM PENDING, NSP PENDING</b>			Well Setbacks are under Common Ownership: <input type="checkbox"/> Yes <input type="checkbox"/> No	

### Kick Off Point (KOP)

UL or lot no.	Section	Township	Range	Lot	Feet from the N/S	Feet from the E/W	Latitude	Longitude	County
D	14	22 S	32 E		50 FNL	330 FWL	N 32.398878°	W 103.652941°	LEA

## First Take Point (FTP)

UL or lot no.	Section	Township	Range	Lot	Feet from the N/S	Feet from the E/W	Latitude	Longitude	County
D	14	22 S	32 E		100 FNL	330 FWL	N 32.398741°	W 103.652941°	LEA

## Last Take Point (LTP)

UL or lot no.	Section	Township	Range	Lot	Feet from the N/S	Feet from the E/W	Latitude	Longitude	County
M	23	22 S	32 E		100 FSL	330 FWL	N 32.370257°	W 103.652931°	LEA

Unitized Area or Area of Uniform Interest <b>COM AGREEMENT</b>	Spacing Unity Type <input checked="" type="checkbox"/> Horizontal <input type="checkbox"/> Vertical	Ground Floor Elevation <b>3792'</b>
---	---	--

<div>OPERATOR CERTIFICATION</div> <div><p><i>I hereby certify that the information contained herein is true and complete to the best of my knowledge and belief, and, if the well is a vertical or directional well, that this organization either owns a working interest or unleased mineral interest in the land including the proposed bottom hole location or has a right to drill this well at this location pursuant to a contract with an owner of a working interest or unleased mineral interest, or to a voluntary pooling agreement or a compulsory pooling order heretofore entered by the division.</i></p><p><i>If this well is a horizontal well, I further certify that this organization has received The consent of at least one lessee or owner of a working interest or unleased mineral interest in each tract (in the target pool or formation) in which any part of the well's completed interval will be located or obtained a compulsory pooling order from the division.</i></p></div> <div><div>Signature</div><div>Date</div><div>Print Name</div><div>E-mail Address</div></div>		<div>SURVEYORS CERTIFICATION</div> <div></div> <div><div>Signature and Seal of Professional Surveyor</div><div>Date</div></div> <div><p><i>I hereby certify that the well location shown on this plat was plotted from field notes of actual surveys made by me or under my supervision, and that the same is true and correct to the best of my belief.</i></p><div>MITCHELL L. McDONALD, N.M. P.L.S.</div><div><div>Certificate Number</div><div>Date of Survey</div></div><div><div>29821</div><div>JANUARY 4 2024</div></div></div>	
--	--	--	--

Note: No allowable will be assigned to this completion until all interests have been consolidated or a non-standard unit has been approved by the division.

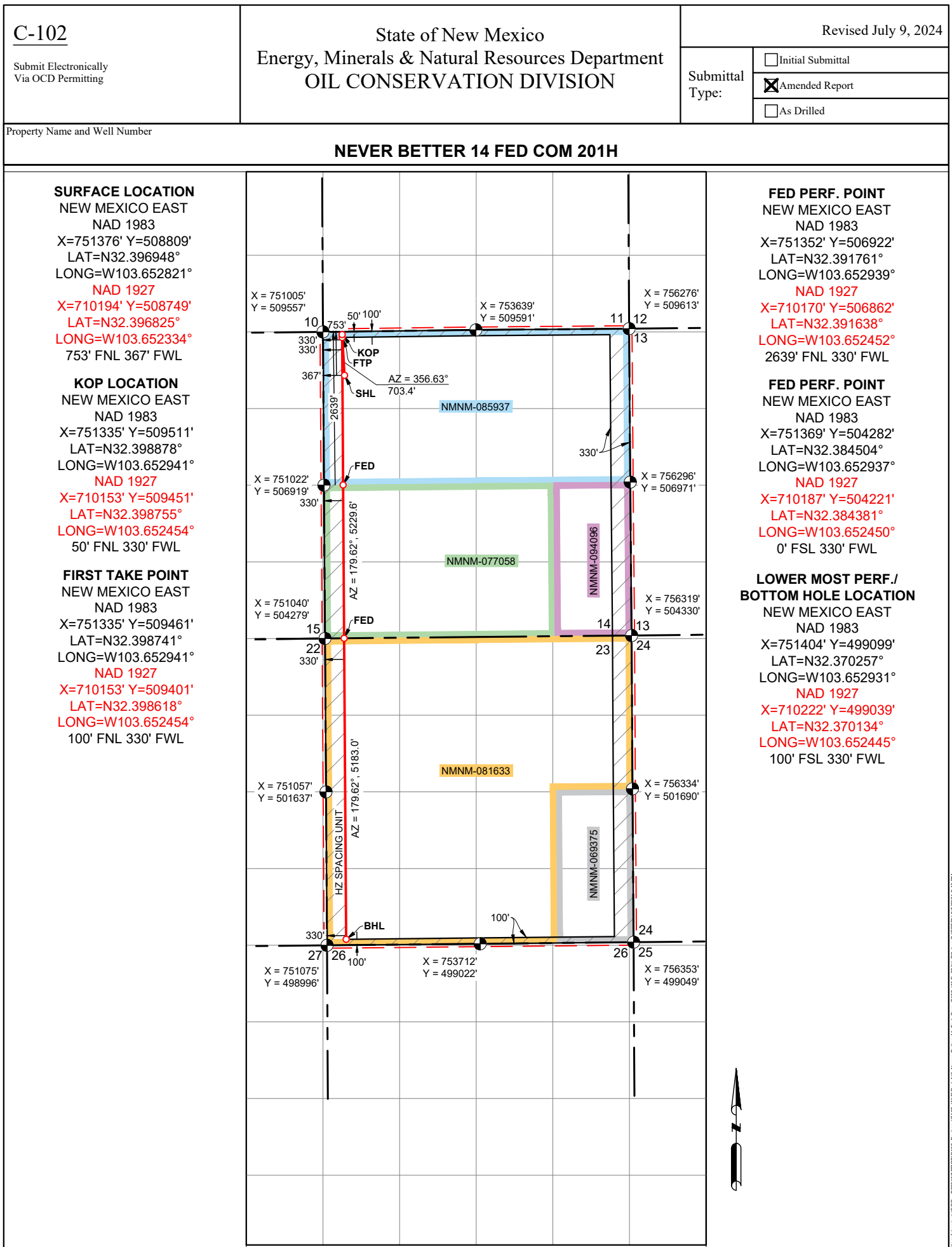

C-102  Submit Electronically Via OCD Permitting	State of New Mexico  Energy, Minerals & Natural Resources Department OIL CONSERVATION DIVISION	Revised July 9, 2024	
		Submittal Type:	<input type="checkbox"/> Initial Submittal
			<input checked="" type="checkbox"/> Amended Report
		<input type="checkbox"/> As Drilled	
Property Name and Well Number  <b>NEVER BETTER 14 FED COM 202H</b>			

WELL LOCATION AND ACREAGE DEDICATION PLAT

API Number <b>30-025-</b>	Pool Code <b>51683</b>	Pool Name <b>RED TANK;BONE SPRING</b>
Property Code	Property Name <b>NEVER BETTER 14 FED COM</b>	Well Number <b>202H</b>
OGRID No. <b>7377</b>	Operator Name <b>EOG RESOURCES, INC.</b>	Ground Level Elevation <b>3767'</b>
Surface Owner: <input type="checkbox"/> State <input type="checkbox"/> Fee <input type="checkbox"/> Tribal <input checked="" type="checkbox"/> Federal		Mineral Owner: <input checked="" type="checkbox"/> State <input type="checkbox"/> Fee <input type="checkbox"/> Tribal <input checked="" type="checkbox"/> Federal

Surface Location

UL or Lot No. <b>D</b>	Section <b>14</b>	Township <b>22 S</b>	Range <b>32 E</b>	Lot	Feet from the N/S <b>753 FNL</b>	Feet from the E/W <b>433 FWL</b>	Latitude <b>N 32.396947°</b>	Longitude <b>W 103.652608°</b>	County <b>LEA</b>
---------------------------	----------------------	-------------------------	----------------------	-----	-------------------------------------	-------------------------------------	---------------------------------	-----------------------------------	----------------------

Bottom Hole Location If Different From Surface

UL or Lot No. <b>M</b>	Section <b>23</b>	Township <b>22 S</b>	Range <b>32 E</b>	Lot	Feet from the N/S <b>100 FSL</b>	Feet from the E/W <b>792 FWL</b>	Latitude <b>N 32.370262°</b>	Longitude <b>W 103.651435°</b>	County <b>LEA</b>
---------------------------	----------------------	-------------------------	----------------------	-----	-------------------------------------	-------------------------------------	---------------------------------	-----------------------------------	----------------------

Dedicated Acres <b>1280</b>	Infill or Defining Well <b>INFILL</b>	Defining Well API <b>PENDING: NEVER BETTER 14 FED COM #206H</b>	Overlapping Spacing Unit (Y/N) <b>NO</b>	Consolidated Code <b>C</b>
Order Numbers <b>COM PENDING, NSP PENDING</b>			Well Setbacks are under Common Ownership: <input type="checkbox"/> Yes <input type="checkbox"/> No	

Kick Off Point (KOP)

UL or lot no. <b>D</b>	Section <b>14</b>	Township <b>22 S</b>	Range <b>32 E</b>	Lot	Feet from the N/S <b>50 FNL</b>	Feet from the E/W <b>792 FWL</b>	Latitude <b>N 32.398887°</b>	Longitude <b>W 103.651444°</b>	County <b>LEA</b>
---------------------------	----------------------	-------------------------	----------------------	-----	------------------------------------	-------------------------------------	---------------------------------	-----------------------------------	----------------------

First Take Point (FTP)

UL or lot no. <b>D</b>	Section <b>14</b>	Township <b>22 S</b>	Range <b>32 E</b>	Lot	Feet from the N/S <b>100 FNL</b>	Feet from the E/W <b>792 FWL</b>	Latitude <b>N 32.398749°</b>	Longitude <b>W 103.651444°</b>	County <b>LEA</b>
---------------------------	----------------------	-------------------------	----------------------	-----	-------------------------------------	-------------------------------------	---------------------------------	-----------------------------------	----------------------

Last Take Point (LTP)

UL or lot no. <b>M</b>	Section <b>23</b>	Township <b>22 S</b>	Range <b>32 E</b>	Lot	Feet from the N/S <b>100 FSL</b>	Feet from the E/W <b>792 FWL</b>	Latitude <b>N 32.370262°</b>	Longitude <b>W 103.651435°</b>	County <b>LEA</b>
---------------------------	----------------------	-------------------------	----------------------	-----	-------------------------------------	-------------------------------------	---------------------------------	-----------------------------------	----------------------

Unitized Area or Area of Uniform Interest <b>COM AGREEMENT</b>	Spacing Unity Type <input checked="" type="checkbox"/> Horizontal <input type="checkbox"/> Vertical	Ground Floor Elevation <b>3792'</b>
---	--	--

<b>OPERATOR CERTIFICATION</b>  <i>I hereby certify that the information contained herein is true and complete to the best of my knowledge and belief, and, if the well is a vertical or directional well, that this organization either owns a working interest or unleased mineral interest in the land including the proposed bottom hole location or has a right to drill this well at this location pursuant to a contract with an owner of a working interest or unleased mineral interest, or to a voluntary pooling agreement or a compulsory pooling order heretofore entered by the division.</i>  <i>If this well is a horizontal well, I further certify that this organization has received The consent of at least one lessee or owner of a working interest or unleased mineral interest in each tract (in the target pool or formation) in which any part of the well's completed interval will be located or obtained a compulsory pooling order from the division.</i>	<b>SURVEYORS CERTIFICATION</b>    Signature and Seal of Professional Surveyor _____ Date _____ <i>I hereby certify that the well location shown on this plat was plotted from field notes of actual surveys made by me or under my supervision, and that the same is true and correct to the best of my belief.</i> <b>MITCHELL L. MCDONALD, N.M. P.L.S.</b> Certificate Number <b>29821</b> Date of Survey <b>JANUARY 4, 2024</b>
Signature _____ Date _____	
Print Name _____	
E-mail Address _____	

Note: No allowable will be assigned to this completion until all interests have been consolidated or a non-standard unit has been approved by the division.

Released to Imaging: 4/9/2025 10:25:43 AM

C-102  Submit Electronically Via OCD Permitting	State of New Mexico  Energy, Minerals & Natural Resources Department <b>OIL CONSERVATION DIVISION</b>	Revised July 9, 2024	
		Submittal Type:	<input type="checkbox"/> Initial Submittal
			<input checked="" type="checkbox"/> Amended Report
		<input type="checkbox"/> As Drilled	
Property Name and Well Number  <b>NEVER BETTER 14 FED COM 203H</b>			

WELL LOCATION AND ACREAGE DEDICATION PLAT

API Number <b>30-025-</b>	Pool Code <b>51683</b>	Pool Name <b>RED TANK;BONE SPRING</b>
Property Code	Property Name <b>NEVER BETTER 14 FED COM</b>	Well Number <b>203H</b>
OGRID No. <b>7377</b>	Operator Name <b>EOG RESOURCES, INC.</b>	Ground Level Elevation <b>3747'</b>
Surface Owner: <input type="checkbox"/> State <input type="checkbox"/> Fee <input type="checkbox"/> Tribal <input checked="" type="checkbox"/> Federal		Mineral Owner: <input checked="" type="checkbox"/> State <input type="checkbox"/> Fee <input type="checkbox"/> Tribal <input checked="" type="checkbox"/> Federal

Surface Location

UL or Lot No. <b>D</b>	Section <b>14</b>	Township <b>22 S</b>	Range <b>32 E</b>	Lot	Feet from the N/S <b>902 FNL</b>	Feet from the E/W <b>1285 FWL</b>	Latitude <b>N 32.396555°</b>	Longitude <b>W 103.649847°</b>	County <b>LEA</b>
---------------------------	----------------------	-------------------------	----------------------	-----	-------------------------------------	--------------------------------------	---------------------------------	-----------------------------------	----------------------

Bottom Hole Location If Different From Surface

UL or Lot No. <b>M</b>	Section <b>23</b>	Township <b>22 S</b>	Range <b>32 E</b>	Lot	Feet from the N/S <b>100 FSL</b>	Feet from the E/W <b>1254 FWL</b>	Latitude <b>N 32.370267°</b>	Longitude <b>W 103.649938°</b>	County <b>LEA</b>
---------------------------	----------------------	-------------------------	----------------------	-----	-------------------------------------	--------------------------------------	---------------------------------	-----------------------------------	----------------------

Dedicated Acres <b>1280</b>	Infill or Defining Well <b>INFILL</b>	Defining Well API <b>PENDING: NEVER BETTER 14 FED COM #206H</b>	Overlapping Spacing Unit (Y/N) <b>NO</b>	Consolidated Code <b>C</b>
Order Numbers <b>COM PENDING, NSP PENDING</b>			Well Setbacks are under Common Ownership: <input type="checkbox"/> Yes <input type="checkbox"/> No	

Kick Off Point (KOP)

UL or lot no. <b>D</b>	Section <b>14</b>	Township <b>22 S</b>	Range <b>32 E</b>	Lot	Feet from the N/S <b>50 FNL</b>	Feet from the E/W <b>1254 FWL</b>	Latitude <b>N 32.398895°</b>	Longitude <b>W 103.649947°</b>	County <b>LEA</b>
---------------------------	----------------------	-------------------------	----------------------	-----	------------------------------------	--------------------------------------	---------------------------------	-----------------------------------	----------------------

First Take Point (FTP)

UL or lot no. <b>D</b>	Section <b>14</b>	Township <b>22 S</b>	Range <b>32 E</b>	Lot	Feet from the N/S <b>100 FNL</b>	Feet from the E/W <b>1254 FWL</b>	Latitude <b>N 32.398758°</b>	Longitude <b>W 103.649947°</b>	County <b>LEA</b>
---------------------------	----------------------	-------------------------	----------------------	-----	-------------------------------------	--------------------------------------	---------------------------------	-----------------------------------	----------------------

Last Take Point (LTP)

UL or lot no. <b>M</b>	Section <b>23</b>	Township <b>22 S</b>	Range <b>32 E</b>	Lot	Feet from the N/S <b>100 FSL</b>	Feet from the E/W <b>1254 FWL</b>	Latitude <b>N 32.370267°</b>	Longitude <b>W 103.649938°</b>	County <b>LEA</b>
---------------------------	----------------------	-------------------------	----------------------	-----	-------------------------------------	--------------------------------------	---------------------------------	-----------------------------------	----------------------

Unitized Area or Area of Uniform Interest <b>COM AGREEMENT</b>	Spacing Unity Type <input checked="" type="checkbox"/> Horizontal <input type="checkbox"/> Vertical	Ground Floor Elevation <b>3772'</b>
---	--	--

<b>OPERATOR CERTIFICATION</b>  <i>I hereby certify that the information contained herein is true and complete to the best of my knowledge and belief, and, if the well is a vertical or directional well, that this organization either owns a working interest or unleased mineral interest in the land including the proposed bottom hole location or has a right to drill this well at this location pursuant to a contract with an owner of a working interest or unleased mineral interest, or to a voluntary pooling agreement or a compulsory pooling order heretofore entered by the division.</i>  <i>If this well is a horizontal well, I further certify that this organization has received The consent of at least one lessee or owner of a working interest or unleased mineral interest in each tract (in the target pool or formation) in which any part of the well's completed interval will be located or obtained a compulsory pooling order from the division.</i>	<b>SURVEYORS CERTIFICATION</b>    Signature and Seal of Professional Surveyor _____ Date _____ <i>I hereby certify that the well location shown on this plat was plotted from field notes of actual surveys made by me or under my supervision, and that the same is true and correct to the best of my belief.</i> <b>MITCHELL L. MCDONALD, N.M. P.L.S.</b> Certificate Number <b>29821</b> Date of Survey <b>JANUARY 4, 2024</b>
Signature _____ Date _____	
Print Name _____	
E-mail Address _____	

Note: No allowable will be assigned to this completion until all interests have been consolidated or a non-standard unit has been approved by the division.



C-102

Submit Electronically  
Via OCD PermittingState of New Mexico  
Energy, Minerals & Natural Resources Department  
OIL CONSERVATION DIVISION

Revised July 9, 2024

Submittal  
Type:☐ Initial Submittal☒ Amended Report☐ As Drilled

Property Name and Well Number

## NEVER BETTER 14 FED COM 203H

## SURFACE LOCATION

NEW MEXICO EAST  
NAD 1983

X=752295' Y=508672'

LAT=N32.396555°

LONG=W103.649847°

NAD 1927

X=711113' Y=508612'

LAT=N32.396432°

LONG=W103.649360°

902' FNL 1285' FWL

## KOP LOCATION

NEW MEXICO EAST  
NAD 1983

X=752259' Y=509523'

LAT=N32.398895°

LONG=W103.649947°

NAD 1927

X=711077' Y=509463'

LAT=N32.398772°

LONG=W103.649460°

50' FNL 1254' FWL

## FIRST TAKE POINT

NEW MEXICO EAST  
NAD 1983

X=752259' Y=509473'

LAT=N32.398758°

LONG=W103.649947°

NAD 1927

X=711077' Y=509413'

LAT=N32.398635°

LONG=W103.649460°

100' FNL 1254' FWL

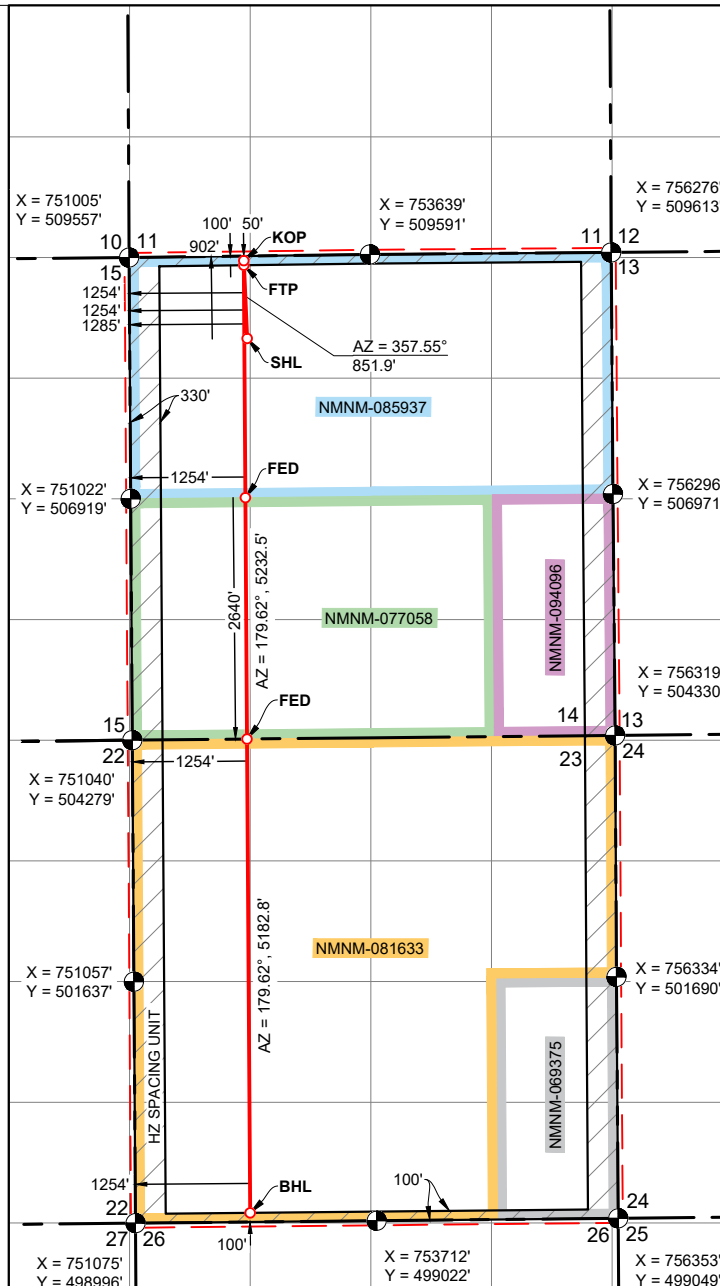

## FED PERF. POINT

NEW MEXICO EAST  
NAD 1983

X=752276' Y=506931'

LAT=N32.391770°

LONG=W103.649945°

NAD 1927

X=711094' Y=506871'

LAT=N32.391647°

LONG=W103.649459°

2640' FSL 1254' FWL

## FED PERF. POINT

NEW MEXICO EAST  
NAD 1983

X=752293' Y=504291'

LAT=N32.384513°

LONG=W103.649944°

NAD 1927

X=711111' Y=504231'

LAT=N32.384390°

LONG=W103.649457°

0' FSL 1254' FWL

LOWER MOST PERF./  
BOTTOM HOLE LOCATIONNEW MEXICO EAST  
NAD 1983

X=752328' Y=499108'

LAT=N32.370267°

LONG=W103.649938°

NAD 1927

X=711146' Y=499048'

LAT=N32.370144°

LONG=W103.649453°

100' FSL 1254' FWL



[illegible]

C-102

Submit Electronically  
Via OCD PermittingState of New Mexico  
Energy, Minerals & Natural Resources Department  
OIL CONSERVATION DIVISION

Revised July 9, 2024

Submittal  
Type:☐ Initial Submittal☒ Amended Report☐ As Drilled

Property Name and Well Number

## NEVER BETTER 14 FED COM 204H

## SURFACE LOCATION

NEW MEXICO EAST  
NAD 1983  
X=752295' Y=508705'  
LAT=N32.396646°  
LONG=W103.649846°  
NAD 1927  
X=711113' Y=508645'  
LAT=N32.396523°  
LONG=W103.649359°  
869' FNL 1285' FWL

## KOP LOCATION

NEW MEXICO EAST  
NAD 1983  
X=752721' Y=509529'  
LAT=N32.398904°  
LONG=W103.648450°  
NAD 1927  
X=711539' Y=509469'  
LAT=N32.398781°  
LONG=W103.647964°  
50' FNL 1716' FWL

## FIRST TAKE POINT

NEW MEXICO EAST  
NAD 1983  
X=752721' Y=509479'  
LAT=N32.398766°  
LONG=W103.648450°  
NAD 1927  
X=711539' Y=509419'  
LAT=N32.398643°  
LONG=W103.647964°  
100' FNL 1716' FWL

## FED PERF. POINT

NEW MEXICO EAST  
NAD 1983  
X=752738' Y=506936'  
LAT=N32.391774°  
LONG=W103.648449°  
NAD 1927  
X=711556' Y=506875'  
LAT=N32.391651°  
LONG=W103.647962°  
2640' FSL 1716' FWL

## FED PERF. POINT

NEW MEXICO EAST  
NAD 1983  
X=752755' Y=504296'  
LAT=N32.384517°  
LONG=W103.648447°  
NAD 1927  
X=711573' Y=504235'  
LAT=N32.384394°  
LONG=W103.647961°  
0' FSL 1716' FWL

LOWER MOST PERF./  
BOTTOM HOLE LOCATION

NEW MEXICO EAST  
NAD 1983  
X=752790' Y=499113'  
LAT=N32.370271°  
LONG=W103.648442°  
NAD 1927  
X=711608' Y=499053'  
LAT=N32.370148°  
LONG=W103.647956°  
100' FSL 1716' FWL

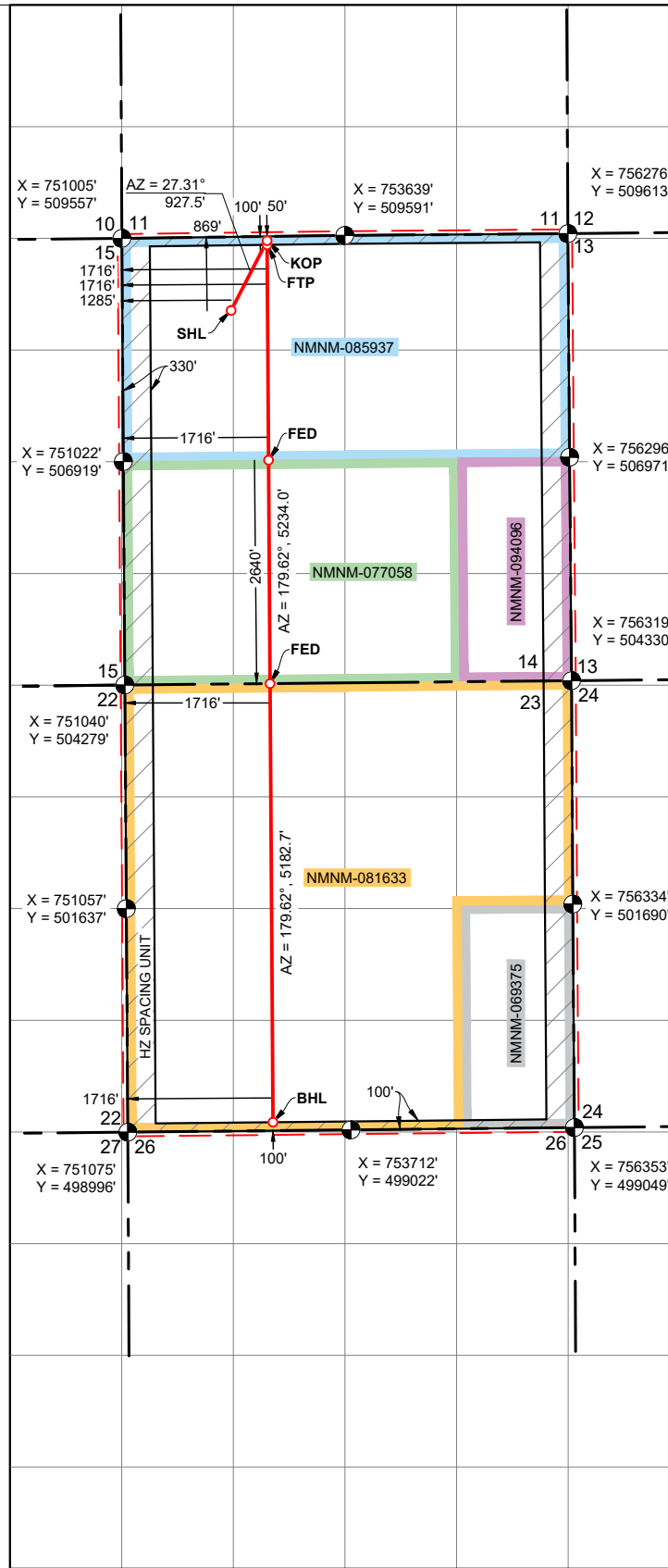

<div>C-102</div> <div>Submit Electronically Via OCD Permitting</div>	<div>State of New Mexico</div> <div>Energy, Minerals &amp; Natural Resources Department</div> <div>OIL CONSERVATION DIVISION</div>	Revised July 9, 2024	
		<div>Submittal Type:</div>	<input type="checkbox"/> Initial Submittal
			<input checked="" type="checkbox"/> Amended Report
<div>Property Name and Well Number</div> <div>NEVER BETTER 14 FED COM 205H</div>			

## WELL LOCATION AND ACREAGE DEDICATION PLAT

API Number <b>30-025-</b>	Pool Code <b>51683</b>	Pool Name <b>RED TANK;BONE SPRING</b>
Property Code	Property Name <b>NEVER BETTER 14 FED COM</b>	Well Number <b>205H</b>
OGRID No. <b>7377</b>	Operator Name <b>EOG RESOURCES, INC.</b>	Ground Level Elevation <b>3728'</b>
Surface Owner: <input type="checkbox"/> State <input type="checkbox"/> Fee <input type="checkbox"/> Tribal <input checked="" type="checkbox"/> Federal		Mineral Owner: <input checked="" type="checkbox"/> State <input type="checkbox"/> Fee <input type="checkbox"/> Tribal <input checked="" type="checkbox"/> Federal

## Surface Location

UL or Lot No.	Section	Township	Range	Lot	Feet from the N/S	Feet from the E/W	Latitude	Longitude	County
C	14	22 S	32 E		845 FNL	2030 FWL	N 32.396723°	W 103.647432°	LEA

## Bottom Hole Location If Different From Surface

UL or Lot No.	Section	Township	Range	Lot	Feet from the N/S	Feet from the E/W	Latitude	Longitude	County
N	23	22 S	32 E		100 FSL	2178 FWL	N 32.370276°	W 103.646946°	LEA

Dedicated Acres <b>1280</b>	Infill or Defining Well <b>INFILL</b>	Defining Well API PENDING: NEVER BETTER 14 FED COM #206H	Overlapping Spacing Unit (Y/N) <b>NO</b>	Consolidated Code <b>C</b>
Order Numbers <b>COM PENDING, NSP PENDING</b>			Well Setbacks are under Common Ownership: <input type="checkbox"/> Yes <input type="checkbox"/> No	

## Kick Off Point (KOP)

UL or lot no.	Section	Township	Range	Lot	Feet from the N/S	Feet from the E/W	Latitude	Longitude	County
C	14	22 S	32 E		50 FNL	2178 FWL	N 32.398912°	W 103.646954°	LEA

## First Take Point (FTP)

UL or lot no.	Section	Township	Range	Lot	Feet from the N/S	Feet from the E/W	Latitude	Longitude	County
C	14	22 S	32 E		100 FNL	2178 FWL	N 32.398775°	W 103.646954°	LEA

## Last Take Point (LTP)

UL or lot no.	Section	Township	Range	Lot	Feet from the N/S	Feet from the E/W	Latitude	Longitude	County
N	23	22 S	32 E		100 FSL	2178 FWL	N 32.370276°	W 103.646946°	LEA

Unitized Area or Area of Uniform Interest <b>COM AGREEMENT</b>	Spacing Unity Type <input checked="" type="checkbox"/> Horizontal <input type="checkbox"/> Vertical	Ground Floor Elevation <b>3753'</b>
---	--	--

<p><b>OPERATOR CERTIFICATION</b></p> <p><i>I hereby certify that the information contained herein is true and complete to the best of my knowledge and belief; and, if the well is a vertical or directional well, that this organization either owns a working interest or unleased mineral interest in the land including the proposed bottom hole location or has a right to drill this well at this location pursuant to a contract with an owner of a working interest or unleased mineral interest, or to a voluntary pooling agreement or a compulsory pooling order heretofore entered by the division.</i></p> <p><i>If this well is a horizontal well, I further certify that this organization has received The consent of at least one lessee or owner of a working interest or unleased mineral interest in each tract (in the target pool or formation) in which any part of the well's completed interval will be located or obtained a compulsory pooling order from the division.</i></p>	<p><b>SURVEYORS CERTIFICATION</b></p> <div style="text-align: center;"></div> <p>Signature and Seal of Professional Surveyor _____ Date _____</p> <p><i>I hereby certify that the well location shown on this plat was plotted from field notes of actual surveys made by me or under my supervision, and that the same is true and correct to the best of my belief.</i></p> <p><b>MITCHELL L. McDONALD, N.M. P.L.S.</b></p> <table border="1"><tr><td>Certificate Number</td><td>Date of Survey</td></tr><tr><td>29821</td><td>JANUARY 4, 2024</td></tr></table>	Certificate Number	Date of Survey	29821	JANUARY 4, 2024
Certificate Number	Date of Survey				
29821	JANUARY 4, 2024				
<p>Signature _____ Date _____</p> <p>Print Name _____</p> <p>E-mail Address _____</p>					

Note: No allowable will be assigned to this completion until all interests have been consolidated or a non-standard unit has been approved by the division.

LONG=W103.646460°  
100' FSL 2178' FWL



C-102  Submit Electronically Via OCD Permitting	State of New Mexico  Energy, Minerals & Natural Resources Department OIL CONSERVATION DIVISION	Revised July 9, 2024	
		Submittal Type:	<input type="checkbox"/> Initial Submittal
			<input checked="" type="checkbox"/> Amended Report
		<input type="checkbox"/> As Drilled	
Property Name and Well Number  <b>NEVER BETTER 14 FED COM 206H</b>			

WELL LOCATION AND ACREAGE DEDICATION PLAT

API Number <b>30-025-</b>	Pool Code <b>51683</b>	Pool Name <b>RED TANK;BONE SPRING</b>
Property Code	Property Name <b>NEVER BETTER 14 FED COM</b>	Well Number <b>206H</b>
OGRID No. <b>7377</b>	Operator Name <b>EOG RESOURCES, INC.</b>	Ground Level Elevation <b>3728'</b>
Surface Owner: <input type="checkbox"/> State <input type="checkbox"/> Fee <input type="checkbox"/> Tribal <input checked="" type="checkbox"/> Federal		Mineral Owner: <input checked="" type="checkbox"/> State <input type="checkbox"/> Fee <input type="checkbox"/> Tribal <input checked="" type="checkbox"/> Federal

Surface Location

UL or Lot No. <b>C</b>	Section <b>14</b>	Township <b>22 S</b>	Range <b>32 E</b>	Lot	Feet from the N/S <b>911 FNL</b>	Feet from the E/W <b>2030 FWL</b>	Latitude <b>N 32.396542°</b>	Longitude <b>W 103.647433°</b>	County <b>LEA</b>
---------------------------	----------------------	-------------------------	----------------------	-----	-------------------------------------	--------------------------------------	---------------------------------	-----------------------------------	----------------------

Bottom Hole Location If Different From Surface

UL or Lot No. <b>N</b>	Section <b>23</b>	Township <b>22 S</b>	Range <b>32 E</b>	Lot	Feet from the N/S <b>100 FSL</b>	Feet from the E/W <b>2590 FWL</b>	Latitude <b>N 32.370280°</b>	Longitude <b>W 103.645611°</b>	County <b>LEA</b>
---------------------------	----------------------	-------------------------	----------------------	-----	-------------------------------------	--------------------------------------	---------------------------------	-----------------------------------	----------------------

Dedicated Acres <b>1280</b>	Infill or Defining Well <b>DEFINING</b>	Defining Well API <b>PENDING</b>	Overlapping Spacing Unit (Y/N) <b>NO</b>	Consolidated Code <b>C</b>
Order Numbers <b>COM PENDING, NSP PENDING</b>			Well Setbacks are under Common Ownership: <input type="checkbox"/> Yes <input type="checkbox"/> No	

Kick Off Point (KOP)

UL or lot no. <b>C</b>	Section <b>14</b>	Township <b>22 S</b>	Range <b>32 E</b>	Lot	Feet from the N/S <b>50 FNL</b>	Feet from the E/W <b>2590 FWL</b>	Latitude <b>N 32.398919°</b>	Longitude <b>W 103.645619°</b>	County <b>LEA</b>
---------------------------	----------------------	-------------------------	----------------------	-----	------------------------------------	--------------------------------------	---------------------------------	-----------------------------------	----------------------

First Take Point (FTP)

UL or lot no. <b>C</b>	Section <b>14</b>	Township <b>22 S</b>	Range <b>32 E</b>	Lot	Feet from the N/S <b>100 FNL</b>	Feet from the E/W <b>2590 FWL</b>	Latitude <b>N 32.398782°</b>	Longitude <b>W 103.645619°</b>	County <b>LEA</b>
---------------------------	----------------------	-------------------------	----------------------	-----	-------------------------------------	--------------------------------------	---------------------------------	-----------------------------------	----------------------

Last Take Point (LTP)

UL or lot no. <b>N</b>	Section <b>23</b>	Township <b>22 S</b>	Range <b>32 E</b>	Lot	Feet from the N/S <b>100 FSL</b>	Feet from the E/W <b>2590 FWL</b>	Latitude <b>N 32.370280°</b>	Longitude <b>W 103.645611°</b>	County <b>LEA</b>
---------------------------	----------------------	-------------------------	----------------------	-----	-------------------------------------	--------------------------------------	---------------------------------	-----------------------------------	----------------------

Unitized Area or Area of Uniform Interest <b>COM AGREEMENT</b>	Spacing Unity Type <input checked="" type="checkbox"/> Horizontal <input type="checkbox"/> Vertical	Ground Floor Elevation <b>3753'</b>
---	--	--

<b>OPERATOR CERTIFICATION</b>  <i>I hereby certify that the information contained herein is true and complete to the best of my knowledge and belief, and, if the well is a vertical or directional well, that this organization either owns a working interest or unleased mineral interest in the land including the proposed bottom hole location or has a right to drill this well at this location pursuant to a contract with an owner of a working interest or unleased mineral interest, or to a voluntary pooling agreement or a compulsory pooling order heretofore entered by the division.</i>  <i>If this well is a horizontal well, I further certify that this organization has received The consent of at least one lessee or owner of a working interest or unleased mineral interest in each tract (in the target pool or formation) in which any part of the well's completed interval will be located or obtained a compulsory pooling order from the division.</i>	<b>SURVEYORS CERTIFICATION</b>    Signature and Seal of Professional Surveyor _____ Date _____ <i>I hereby certify that the well location shown on this plat was plotted from field notes of actual surveys made by me or under my supervision, and that the same is true and correct to the best of my belief.</i> <b>MITCHELL L. MCDONALD, N.M. P.L.S.</b> Certificate Number <b>29821</b> Date of Survey <b>JANUARY 4, 2024</b>
Signature _____ Date _____	
Print Name _____	
E-mail Address _____	

Note: No allowable will be assigned to this completion until all interests have been consolidated or a non-standard unit has been approved by the division.



C-102

Submit Electronically  
Via OCD PermittingState of New Mexico  
Energy, Minerals & Natural Resources Department  
OIL CONSERVATION DIVISION

Revised July 9, 2024

Submittal  
Type:☐ Initial Submittal☒ Amended Report☐ As Drilled

Property Name and Well Number

## NEVER BETTER 14 FED COM 206H

## SURFACE LOCATION

NEW MEXICO EAST  
NAD 1983

X=753040' Y=508672'

LAT=N32.396542°

LONG=W103.647433°

NAD 1927

X=711858' Y=508612'

LAT=N32.396419°

LONG=W103.646947°

911' FNL 2030' FWL

## KOP LOCATION

NEW MEXICO EAST  
NAD 1983

X=753595' Y=509541'

LAT=N32.398919°

LONG=W103.645619°

NAD 1927

X=712412' Y=509480'

LAT=N32.398796°

LONG=W103.645132°

50' FNL 2590' FWL

## FIRST TAKE POINT

NEW MEXICO EAST  
NAD 1983

X=753595' Y=509491'

LAT=N32.398782°

LONG=W103.645619°

NAD 1927

X=712413' Y=509430'

LAT=N32.398659°

LONG=W103.645132°

100' FNL 2590' FWL

## FED PERF. POINT

NEW MEXICO EAST  
NAD 1983

X=753612' Y=506944'

LAT=N32.391783°

LONG=W103.645617°

NAD 1927

X=712430' Y=506884'

LAT=N32.391660°

LONG=W103.645131°

2640' FSL 2590' FWL

## FED PERF. POINT

NEW MEXICO EAST  
NAD 1983

X=753629' Y=504304'

LAT=N32.384525°

LONG=W103.645616°

NAD 1927

X=712447' Y=504244'

LAT=N32.384402°

LONG=W103.645130°

0' FSL 2590' FWL

LOWER MOST PERF./  
BOTTOM HOLE LOCATIONNEW MEXICO EAST  
NAD 1983

X=753664' Y=499122'

LAT=N32.370280°

LONG=W103.645611°

NAD 1927

X=712481' Y=499062'

LAT=N32.370157°

LONG=W103.645126°

100' FSL 2590' FWL

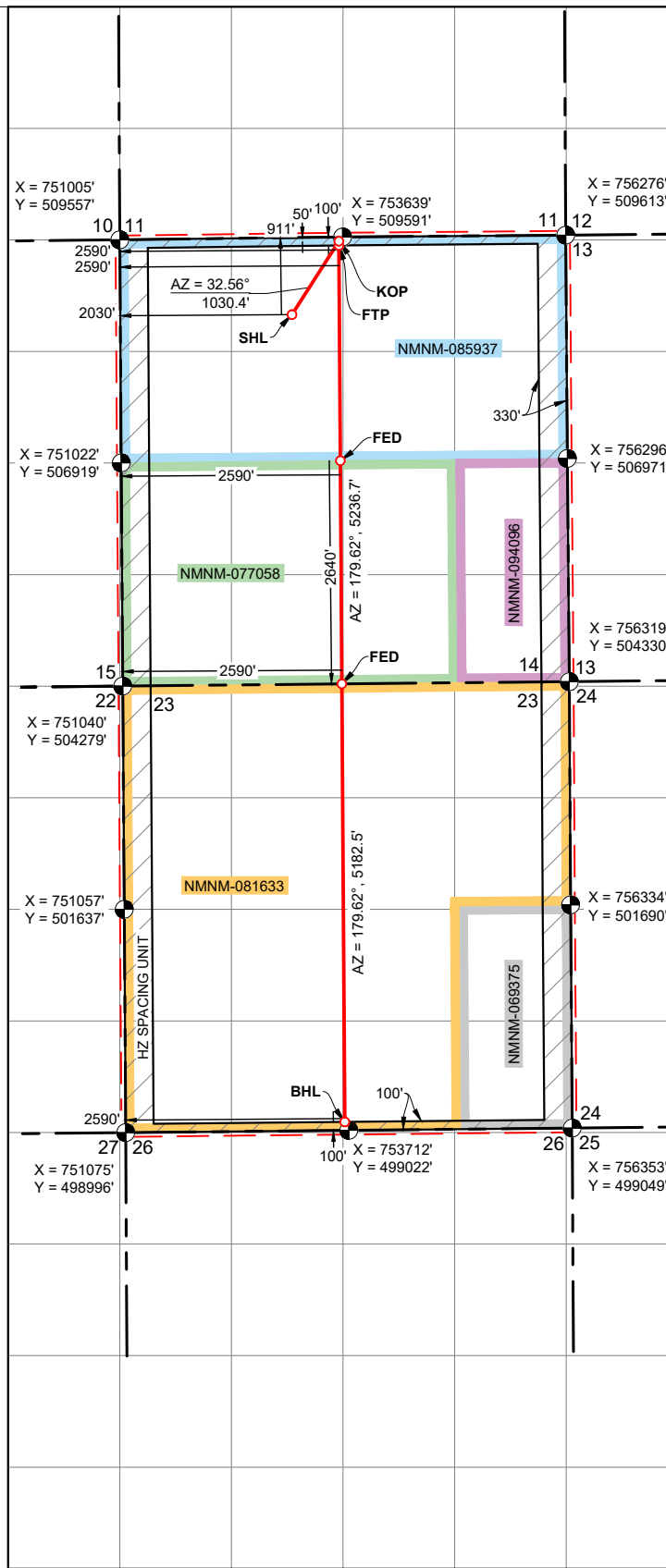





C-102

Submit Electronically  
Via OCD PermittingState of New Mexico  
Energy, Minerals & Natural Resources Department  
OIL CONSERVATION DIVISION

Revised July 9, 2024

Submittal  
Type:☐ Initial Submittal☒ Amended Report☐ As Drilled

Property Name and Well Number

## NEVER BETTER 14 FED COM 207H

## SURFACE LOCATION

NEW MEXICO EAST  
NAD 1983

X=753836' Y=508346'

LAT=N32.395631°

LONG=W103.644862°

NAD 1927

X=712654' Y=508285'

LAT=N32.395508°

LONG=W103.644375°

1247' FNL 2449' FEL

## KOP LOCATION

NEW MEXICO EAST  
NAD 1983

X=754098' Y=509545'

LAT=N32.398922°

LONG=W103.643988°

NAD 1927

X=712916' Y=509485'

LAT=N32.398799°

LONG=W103.643501°

50' FNL 2178' FEL

## FIRST TAKE POINT

NEW MEXICO EAST  
NAD 1983

X=754099' Y=509495'

LAT=N32.398785°

LONG=W103.643988°

NAD 1927

X=712916' Y=509435'

LAT=N32.398662°

LONG=W103.643501°

100' FNL 2178' FEL

## FED PERF. POINT

NEW MEXICO EAST  
NAD 1983

X=754119' Y=506950'

LAT=N32.391788°

LONG=W103.643973°

NAD 1927

X=712937' Y=506889'

LAT=N32.391665°

LONG=W103.643487°

2640' FSL 2178' FEL

## FED PERF. POINT

NEW MEXICO EAST  
NAD 1983

X=754141' Y=504309'

LAT=N32.384530°

LONG=W103.643959°

NAD 1927

X=712958' Y=504249'

LAT=N32.384407°

LONG=W103.643472°

0' FSL 2178' FEL

## BOTTOM HOLE LOCATION

NEW MEXICO EAST  
NAD 1983

X=754174' Y=499127'

LAT=N32.370285°

LONG=W103.643959°

NAD 1927

X=712992' Y=499067'

LAT=N32.370162°

LONG=W103.643473°

100' FSL 2178' FEL

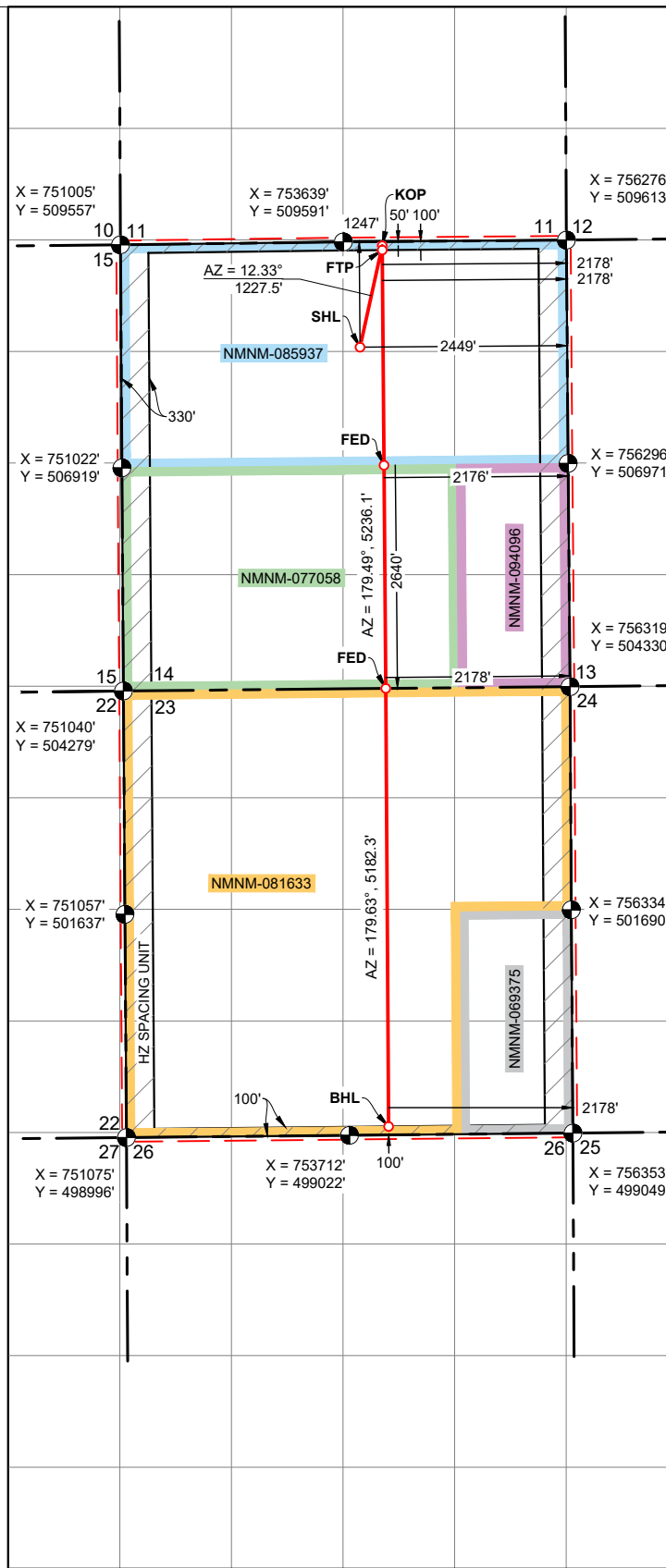

<div>C-102</div> <div>Submit Electronically Via OCD Permitting</div>	<div>State of New Mexico</div> <div>Energy, Minerals &amp; Natural Resources Department</div> <div>OIL CONSERVATION DIVISION</div>	Revised July 9, 2024	
		Submittal Type:	<input type="checkbox"/> Initial Submittal
			<input checked="" type="checkbox"/> Amended Report
		<input type="checkbox"/> As Drilled	
Property Name and Well Number			
<div>NEVER BETTER 14 FED COM 208H</div>			

## WELL LOCATION AND ACREAGE DEDICATION PLAT

API Number <b>30-025-</b>	Pool Code <b>51683</b>	Pool Name <b>RED TANK;BONE SPRING</b>
Property Code	Property Name <b>NEVER BETTER 14 FED COM</b>	Well Number <b>208H</b>
OGRID No. <b>7377</b>	Operator Name <b>EOG RESOURCES, INC.</b>	Ground Level Elevation <b>3706'</b>
Surface Owner: <input type="checkbox"/> State <input type="checkbox"/> Fee <input type="checkbox"/> Tribal <input checked="" type="checkbox"/> Federal		Mineral Owner: <input checked="" type="checkbox"/> State <input type="checkbox"/> Fee <input type="checkbox"/> Tribal <input checked="" type="checkbox"/> Federal

## Surface Location

UL or Lot No.	Section	Township	Range	Lot	Feet from the N/S	Feet from the E/W	Latitude	Longitude	County
B	14	22 S	32 E		1244 FNL	2383 FEL	N 32.395640°	W 103.644648°	LEA

## Bottom Hole Location If Different From Surface

UL or Lot No.	Section	Township	Range	Lot	Feet from the N/S	Feet from the E/W	Latitude	Longitude	County
O	23	22 S	32 E		100 FSL	1716 FEL	N 32.370290°	W 103.642463°	LEA

Dedicated Acres <b>1280</b>	Infill or Defining Well <b>INFILL</b>	Defining Well API PENDING: NEVER BETTER 14 FED COM #206H	Overlapping Spacing Unit (Y/N) <b>NO</b>	Consolidated Code <b>C</b>
Order Numbers <b>COM PENDING, NSP PENDING</b>			Well Setbacks are under Common Ownership: <input type="checkbox"/> Yes <input type="checkbox"/> No	

## Kick Off Point (KOP)

UL or lot no.	Section	Township	Range	Lot	Feet from the N/S	Feet from the E/W	Latitude	Longitude	County
B	14	22 S	32 E		50 FNL	1716 FEL	N 32.398924°	W 103.642491°	LEA

## First Take Point (FTP)

UL or lot no.	Section	Township	Range	Lot	Feet from the N/S	Feet from the E/W	Latitude	Longitude	County
B	14	22 S	32 E		100 FNL	1716 FEL	N 32.398787°	W 103.642491°	LEA

## Last Take Point (LTP)

UL or lot no.	Section	Township	Range	Lot	Feet from the N/S	Feet from the E/W	Latitude	Longitude	County
O	23	22 S	32 E		100 FSL	1716 FEL	N 32.370290°	W 103.642463°	LEA

Unitized Area or Area of Uniform Interest <b>COM AGREEMENT</b>	Spacing Unity Type <input checked="" type="checkbox"/> Horizontal <input type="checkbox"/> Vertical	Ground Floor Elevation <b>3731'</b>
---	---	--

<b>OPERATOR CERTIFICATION</b>		<b>SURVEYORS CERTIFICATION</b>	
<p><i>I hereby certify that the information contained herein is true and complete to the best of my knowledge and belief; and, if the well is a vertical or directional well, that this organization either owns a working interest or unleased mineral interest in the land including the proposed bottom hole location or has a right to drill this well at this location pursuant to a contract with an owner of a working interest or unleased mineral interest, or to a voluntary pooling agreement or a compulsory pooling order heretofore entered by the division.</i></p> <p><i>If this well is a horizontal well, I further certify that this organization has received The consent of at least one lessee or owner of a working interest or unleased mineral interest in each tract (in the target pool or formation) in which any part of the well's completed interval will be located or obtained a compulsory pooling order from the division.</i></p>		<div style="text-align: center;"></div>	
<hr/> SignatureDate		<hr/> Signature and Seal of Professional SurveyorDate	
<hr/> Print Name		<p><i>I hereby certify that the well location shown on this plat was plotted from field notes of actual surveys made by me or under my supervision, and that the same is true and correct to the best of my belief.</i></p>	
<hr/> E-mail Address		<b>MITCHELL L. MCDONALD, N.M. P.L.S.</b>	
		Certificate Number <b>29821</b>	Date of Survey <b>JANUARY 4, 2024</b>

Note: No allowable will be assigned to this completion until all interests have been consolidated or a non-standard unit has been approved by the division.

!

C-102  Submit Electronically Via OCD Permitting	State of New Mexico  Energy, Minerals & Natural Resources Department OIL CONSERVATION DIVISION	Revised July 9, 2024	
		Submittal Type:	<input type="checkbox"/> Initial Submittal
			<input checked="" type="checkbox"/> Amended Report
		<input type="checkbox"/> As Drilled	
Property Name and Well Number  <b>NEVER BETTER 14 FED COM 209H</b>			

WELL LOCATION AND ACREAGE DEDICATION PLAT

API Number <b>30-025-</b>	Pool Code <b>51683</b>	Pool Name <b>RED TANK;BONE SPRING</b>
Property Code	Property Name <b>NEVER BETTER 14 FED COM</b>	Well Number <b>209H</b>
OGRID No. <b>7377</b>	Operator Name <b>EOG RESOURCES, INC.</b>	Ground Level Elevation <b>3716'</b>
Surface Owner: <input type="checkbox"/> State <input type="checkbox"/> Fee <input type="checkbox"/> Tribal <input checked="" type="checkbox"/> Federal		Mineral Owner: <input checked="" type="checkbox"/> State <input type="checkbox"/> Fee <input type="checkbox"/> Tribal <input checked="" type="checkbox"/> Federal

Surface Location

UL or Lot No. <b>H</b>	Section <b>14</b>	Township <b>22 S</b>	Range <b>32 E</b>	Lot	Feet from the N/S <b>1450 FNL</b>	Feet from the E/W <b>1158 FEL</b>	Latitude <b>N 32.395077°</b>	Longitude <b>W 103.640679°</b>	County <b>LEA</b>
---------------------------	----------------------	-------------------------	----------------------	-----	--------------------------------------	--------------------------------------	---------------------------------	-----------------------------------	----------------------

Bottom Hole Location If Different From Surface

UL or Lot No. <b>P</b>	Section <b>23</b>	Township <b>22 S</b>	Range <b>32 E</b>	Lot	Feet from the N/S <b>100 FSL</b>	Feet from the E/W <b>1254 FEL</b>	Latitude <b>N 32.370295°</b>	Longitude <b>W 103.640966°</b>	County <b>LEA</b>
---------------------------	----------------------	-------------------------	----------------------	-----	-------------------------------------	--------------------------------------	---------------------------------	-----------------------------------	----------------------

Dedicated Acres <b>1280</b>	Infill or Defining Well <b>INFILL</b>	Defining Well API <b>PENDING: NEVER BETTER 14 FED COM #206H</b>	Overlapping Spacing Unit (Y/N) <b>NO</b>	Consolidated Code <b>C</b>
Order Numbers <b>COM PENDING, NSP PENDING</b>			Well Setbacks are under Common Ownership: <input type="checkbox"/> Yes <input type="checkbox"/> No	

Kick Off Point (KOP)

UL or lot no. <b>A</b>	Section <b>14</b>	Township <b>22 S</b>	Range <b>32 E</b>	Lot	Feet from the N/S <b>50 FNL</b>	Feet from the E/W <b>1254 FEL</b>	Latitude <b>N 32.398926°</b>	Longitude <b>W 103.640994°</b>	County <b>LEA</b>
---------------------------	----------------------	-------------------------	----------------------	-----	------------------------------------	--------------------------------------	---------------------------------	-----------------------------------	----------------------

First Take Point (FTP)

UL or lot no. <b>A</b>	Section <b>14</b>	Township <b>22 S</b>	Range <b>32 E</b>	Lot	Feet from the N/S <b>100 FNL</b>	Feet from the E/W <b>1254 FEL</b>	Latitude <b>N 32.398789°</b>	Longitude <b>W 103.640994°</b>	County <b>LEA</b>
---------------------------	----------------------	-------------------------	----------------------	-----	-------------------------------------	--------------------------------------	---------------------------------	-----------------------------------	----------------------

Last Take Point (LTP)

UL or lot no. <b>P</b>	Section <b>23</b>	Township <b>22 S</b>	Range <b>32 E</b>	Lot	Feet from the N/S <b>100 FSL</b>	Feet from the E/W <b>1254 FEL</b>	Latitude <b>N 32.370295°</b>	Longitude <b>W 103.640966°</b>	County <b>LEA</b>
---------------------------	----------------------	-------------------------	----------------------	-----	-------------------------------------	--------------------------------------	---------------------------------	-----------------------------------	----------------------

Unitized Area or Area of Uniform Interest <b>COM AGREEMENT</b>	Spacing Unity Type <input checked="" type="checkbox"/> Horizontal <input type="checkbox"/> Vertical	Ground Floor Elevation <b>3741'</b>
---	--	--

<b>OPERATOR CERTIFICATION</b>  <i>I hereby certify that the information contained herein is true and complete to the best of my knowledge and belief, and, if the well is a vertical or directional well, that this organization either owns a working interest or unleased mineral interest in the land including the proposed bottom hole location or has a right to drill this well at this location pursuant to a contract with an owner of a working interest or unleased mineral interest, or to a voluntary pooling agreement or a compulsory pooling order heretofore entered by the division.</i>  <i>If this well is a horizontal well, I further certify that this organization has received The consent of at least one lessee or owner of a working interest or unleased mineral interest in each tract (in the target pool or formation) in which any part of the well's completed interval will be located or obtained a compulsory pooling order from the division.</i>	<b>SURVEYORS CERTIFICATION</b>    Signature and Seal of Professional Surveyor _____ Date _____ <i>I hereby certify that the well location shown on this plat was plotted from field notes of actual surveys made by me or under my supervision, and that the same is true and correct to the best of my belief.</i> <b>MITCHELL L. MCDONALD, N.M. P.L.S.</b> Certificate Number <b>29821</b> Date of Survey <b>JANUARY 4, 2024</b>
Signature _____ Date _____	
Print Name _____	
E-mail Address _____	

Note: No allowable will be assigned to this completion until all interests have been consolidated or a non-standard unit has been approved by the division.

# 1



C-102  Submit Electronically Via OCD Permitting	State of New Mexico  Energy, Minerals & Natural Resources Department OIL CONSERVATION DIVISION	Revised July 9, 2024	
		Submittal Type:	<input type="checkbox"/> Initial Submittal
			<input checked="" type="checkbox"/> Amended Report
		<input type="checkbox"/> As Drilled	
Property Name and Well Number  NEVER BETTER 14 FED COM 210H			

WELL LOCATION AND ACREAGE DEDICATION PLAT

API Number 30-025-	Pool Code 51683	Pool Name RED TANK;BONE SPRING
Property Code	Property Name NEVER BETTER 14 FED COM	Well Number 210H
OGRID No. 7377	Operator Name EOG RESOURCES, INC.	Ground Level Elevation 3717'
Surface Owner: <input type="checkbox"/> State <input type="checkbox"/> Fee <input type="checkbox"/> Tribal <input checked="" type="checkbox"/> Federal		Mineral Owner: <input checked="" type="checkbox"/> State <input type="checkbox"/> Fee <input type="checkbox"/> Tribal <input checked="" type="checkbox"/> Federal

Surface Location

UL or Lot No. H	Section 14	Township 22 S	Range 32 E	Lot	Feet from the N/S 1486 FNL	Feet from the E/W 1103 FEL	Latitude N 32.394979°	Longitude W 103.640500°	County LEA
--------------------	---------------	------------------	---------------	-----	-------------------------------	-------------------------------	--------------------------	----------------------------	---------------

Bottom Hole Location If Different From Surface

UL or Lot No. P	Section 23	Township 22 S	Range 32 E	Lot	Feet from the N/S 100 FSL	Feet from the E/W 792 FEL	Latitude N 32.370299°	Longitude W 103.639470°	County LEA
--------------------	---------------	------------------	---------------	-----	------------------------------	------------------------------	--------------------------	----------------------------	---------------

Dedicated Acres 1280	Infill or Defining Well INFILL	Defining Well API PENDING: NEVER BETTER 14 FED COM #206H	Overlapping Spacing Unit (Y/N) NO	Consolidated Code C
Order Numbers COM PENDING, NSP PENDING			Well Setbacks are under Common Ownership: <input type="checkbox"/> Yes <input type="checkbox"/> No	

Kick Off Point (KOP)

UL or lot no. A	Section 14	Township 22 S	Range 32 E	Lot	Feet from the N/S 50 FNL	Feet from the E/W 792 FEL	Latitude N 32.398928°	Longitude W 103.639497°	County LEA
--------------------	---------------	------------------	---------------	-----	-----------------------------	------------------------------	--------------------------	----------------------------	---------------

First Take Point (FTP)

UL or lot no. A	Section 14	Township 22 S	Range 32 E	Lot	Feet from the N/S 100 FNL	Feet from the E/W 792 FEL	Latitude N 32.398791°	Longitude W 103.639497°	County LEA
--------------------	---------------	------------------	---------------	-----	------------------------------	------------------------------	--------------------------	----------------------------	---------------

Last Take Point (LTP)

UL or lot no. P	Section 23	Township 22 S	Range 32 E	Lot	Feet from the N/S 100 FSL	Feet from the E/W 792 FEL	Latitude N 32.370299°	Longitude W 103.639470°	County LEA
--------------------	---------------	------------------	---------------	-----	------------------------------	------------------------------	--------------------------	----------------------------	---------------

Unitized Area or Area of Uniform Interest COM AGREEMENT	Spacing Unity Type <input checked="" type="checkbox"/> Horizontal <input type="checkbox"/> Vertical	Ground Floor Elevation 3742'
--	--	---------------------------------

<p>OPERATOR CERTIFICATION</p> <p>I hereby certify that the information contained herein is true and complete to the best of my knowledge and belief, and, if the well is a vertical or directional well, that this organization either owns a working interest or unleased mineral interest in the land including the proposed bottom hole location or has a right to drill this well at this location pursuant to a contract with an owner of a working interest or unleased mineral interest, or to a voluntary pooling agreement or a compulsory pooling order heretofore entered by the division.</p> <p>If this well is a horizontal well, I further certify that this organization has received The consent of at least one lessee or owner of a working interest or unleased mineral interest in each tract (in the target pool or formation) in which any part of the well's completed interval will be located or obtained a compulsory pooling order from the division.</p> <p>Signature _____ Date _____</p> <p>Print Name _____</p> <p>E-mail Address _____</p>	<p>SURVEYORS CERTIFICATION</p> <div></div> <p>Signature and Seal of Professional Surveyor _____ Date _____</p> <p>I hereby certify that the well location shown on this plat was plotted from field notes of actual surveys made by me or under my supervision, and that the same is true and correct to the best of my belief.</p> <p>MITCHELL L. MCDONALD, N.M. P.L.S.</p> <p>Certificate Number 29821 Date of Survey JANUARY 4, 2024</p>
---	--

Note: No allowable will be assigned to this completion until all interests have been consolidated or a non-standard unit has been approved by the division.



C-102

Submit Electronically  
Via OCD PermittingState of New Mexico  
Energy, Minerals & Natural Resources Department  
OIL CONSERVATION DIVISION

Revised July 9, 2024

Submittal  
Type:☐ Initial Submittal☒ Amended Report☐ As Drilled

Property Name and Well Number

## NEVER BETTER 14 FED COM 210H

## SURFACE LOCATION

NEW MEXICO EAST  
NAD 1983

X=755184' Y=508117'

LAT=N32.394979°

LONG=W103.640500°

NAD 1927

X=714002' Y=508057'

LAT=N32.394856°

LONG=W103.640013°

1486' FNL 1103' FEL

## KOP LOCATION

NEW MEXICO EAST  
NAD 1983

X=755484' Y=509556'

LAT=N32.398928°

LONG=W103.639497°

NAD 1927

X=714302' Y=509496'

LAT=N32.398805°

LONG=W103.639011°

50' FNL 792' FEL

## FIRST TAKE POINT

NEW MEXICO EAST  
NAD 1983

X=755485' Y=509506'

LAT=N32.398791°

LONG=W103.639497°

NAD 1927

X=714302' Y=509446'

LAT=N32.398668°

LONG=W103.639011°

100' FNL 792' FEL

## FED PERF. POINT

NEW MEXICO EAST  
NAD 1983

X=755505' Y=506963'

LAT=N32.391801°

LONG=W103.639483°

NAD 1927

X=714323' Y=506903'

LAT=N32.391678°

LONG=W103.638997°

2641' FSL 790' FEL

## FED PERF. POINT

NEW MEXICO EAST  
NAD 1983

X=755527' Y=504323'

LAT=N32.384542°

LONG=W103.639469°

NAD 1927

X=714344' Y=504262'

LAT=N32.384419°

LONG=W103.638983°

0' FSL 792' FEL

## FED PERF. POINT

NEW MEXICO EAST  
NAD 1983

X=755542' Y=501682'

LAT=N32.377284°

LONG=W103.639476°

NAD 1927

X=714359' Y=501622'

LAT=N32.377161°

LONG=W103.638990°

2640' FNL 792' FEL

LOWER MOST PERF./  
BOTTOM HOLE LOCATIONNEW MEXICO EAST  
NAD 1983

X=755560' Y=499141'

LAT=N32.370299°

LONG=W103.639470°

NAD 1927

X=714377' Y=499081'

LAT=N32.370176°

LONG=W103.638984°

100' FSL 792' FEL

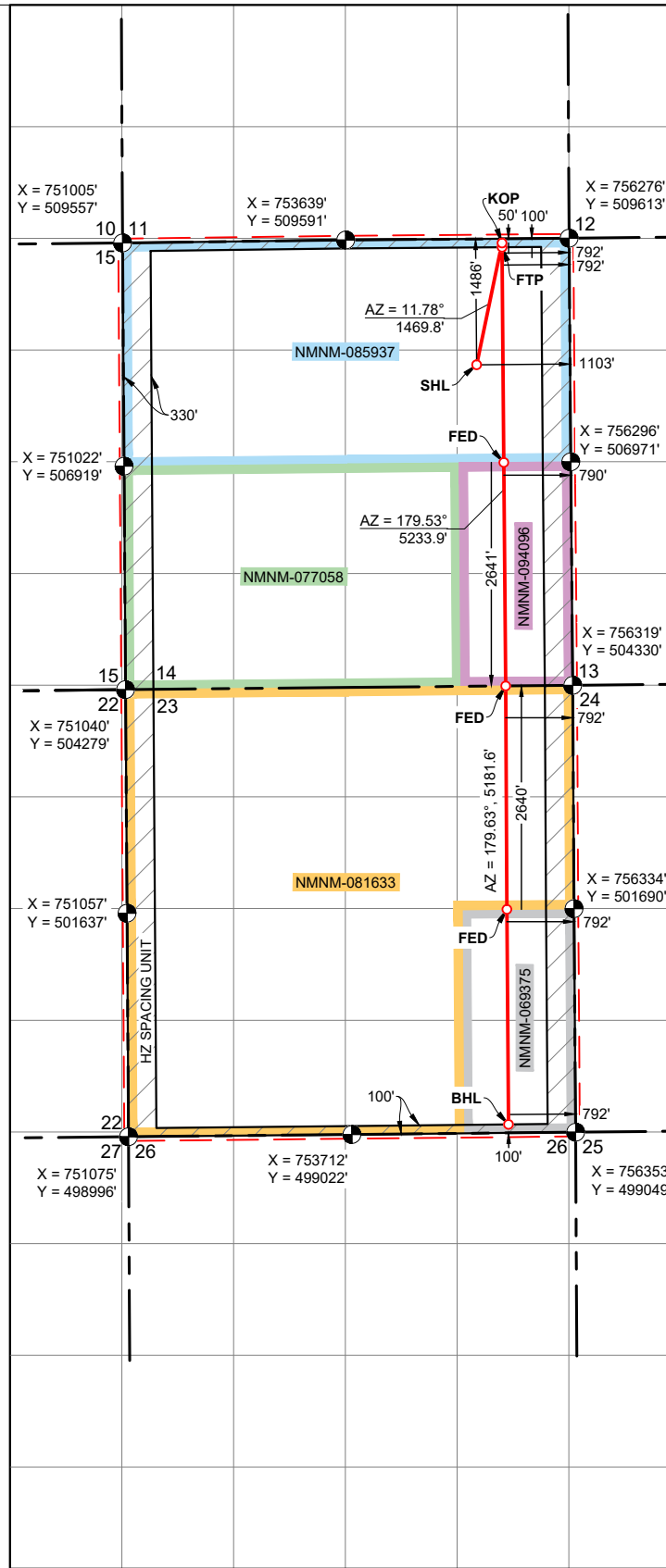

C-102  Submit Electronically Via OCD Permitting	State of New Mexico  Energy, Minerals & Natural Resources Department OIL CONSERVATION DIVISION	Revised July 9, 2024	
		Submittal Type:	<input type="checkbox"/> Initial Submittal
			<input checked="" type="checkbox"/> Amended Report
		<input type="checkbox"/> As Drilled	
Property Name and Well Number  NEVER BETTER 14 FED COM 211H			

WELL LOCATION AND ACREAGE DEDICATION PLAT

API Number 30-025-	Pool Code 51683	Pool Name RED TANK;BONE SPRING
Property Code	Property Name NEVER BETTER 14 FED COM	Well Number 211H
OGRID No. 7377	Operator Name EOG RESOURCES, INC.	Ground Level Elevation 3718'
Surface Owner: <input type="checkbox"/> State <input type="checkbox"/> Fee <input type="checkbox"/> Tribal <input checked="" type="checkbox"/> Federal		Mineral Owner: <input checked="" type="checkbox"/> State <input type="checkbox"/> Fee <input type="checkbox"/> Tribal <input checked="" type="checkbox"/> Federal

Surface Location

UL or Lot No. H	Section 14	Township 22 S	Range 32 E	Lot	Feet from the N/S 1569 FNL	Feet from the E/W 1085 FEL	Latitude N 32.394751°	Longitude W 103.640443°	County LEA
--------------------	---------------	------------------	---------------	-----	-------------------------------	-------------------------------	--------------------------	----------------------------	---------------

Bottom Hole Location If Different From Surface

UL or Lot No. P	Section 23	Township 22 S	Range 32 E	Lot	Feet from the N/S 100 FSL	Feet from the E/W 332 FEL	Latitude N 32.370304°	Longitude W 103.637980°	County LEA
--------------------	---------------	------------------	---------------	-----	------------------------------	------------------------------	--------------------------	----------------------------	---------------

Dedicated Acres 1280	Infill or Defining Well INFILL	Defining Well API PENDING: NEVER BETTER 14 FED COM #206H	Overlapping Spacing Unit (Y/N) NO	Consolidated Code C
Order Numbers COM PENDING, NSP PENDING			Well Setbacks are under Common Ownership: <input type="checkbox"/> Yes <input type="checkbox"/> No	

Kick Off Point (KOP)

UL or lot no. A	Section 14	Township 22 S	Range 32 E	Lot	Feet from the N/S 50 FNL	Feet from the E/W 332 FEL	Latitude N 32.398930°	Longitude W 103.638007°	County LEA
--------------------	---------------	------------------	---------------	-----	-----------------------------	------------------------------	--------------------------	----------------------------	---------------

First Take Point (FTP)

UL or lot no. A	Section 14	Township 22 S	Range 32 E	Lot	Feet from the N/S 100 FNL	Feet from the E/W 332 FEL	Latitude N 32.398793°	Longitude W 103.638007°	County LEA
--------------------	---------------	------------------	---------------	-----	------------------------------	------------------------------	--------------------------	----------------------------	---------------

Last Take Point (LTP)

UL or lot no. P	Section 23	Township 22 S	Range 32 E	Lot	Feet from the N/S 100 FSL	Feet from the E/W 332 FEL	Latitude N 32.370304°	Longitude W 103.637980°	County LEA
--------------------	---------------	------------------	---------------	-----	------------------------------	------------------------------	--------------------------	----------------------------	---------------

Unitized Area or Area of Uniform Interest COM AGREEMENT	Spacing Unity Type <input checked="" type="checkbox"/> Horizontal <input type="checkbox"/> Vertical	Ground Floor Elevation 3743'
--	--	---------------------------------

<p>OPERATOR CERTIFICATION</p> <p>I hereby certify that the information contained herein is true and complete to the best of my knowledge and belief, and, if the well is a vertical or directional well, that this organization either owns a working interest or unleased mineral interest in the land including the proposed bottom hole location or has a right to drill this well at this location pursuant to a contract with an owner of a working interest or unleased mineral interest, or to a voluntary pooling agreement or a compulsory pooling order heretofore entered by the division.</p> <p>If this well is a horizontal well, I further certify that this organization has received The consent of at least one lessee or owner of a working interest or unleased mineral interest in each tract (in the target pool or formation) in which any part of the well's completed interval will be located or obtained a compulsory pooling order from the division.</p> <p>Signature _____ Date _____</p> <p>Print Name _____</p> <p>E-mail Address _____</p>	<p>SURVEYORS CERTIFICATION</p> <div></div> <p>Signature and Seal of Professional Surveyor _____ Date _____</p> <p>I hereby certify that the well location shown on this plat was plotted from field notes of actual surveys made by me or under my supervision, and that the same is true and correct to the best of my belief.</p> <p>MITCHELL L. MCDONALD, N.M. P.L.S.</p> <p>Certificate Number 29821 Date of Survey JANUARY 4, 2024</p>
---	--

Note: No allowable will be assigned to this completion until all interests have been consolidated or a non-standard unit has been approved by the division.

C-102

Submit Electronically  
Via OCD PermittingState of New Mexico  
Energy, Minerals & Natural Resources Department  
OIL CONSERVATION DIVISION

Revised July 9, 2024

Submittal  
Type:☐ Initial Submittal☒ Amended Report☐ As Drilled

Property Name and Well Number

## NEVER BETTER 14 FED COM 211H

## SURFACE LOCATION

NEW MEXICO EAST  
NAD 1983  
X=755202' Y=508035'  
LAT=N32.394751°  
LONG=W103.640443°  
NAD 1927  
X=714020' Y=507974'  
LAT=N32.394628°  
LONG=W103.639956°  
1569' FNL 1085' FEL

## KOP LOCATION

NEW MEXICO EAST  
NAD 1983  
X=755944' Y=509560'  
LAT=N32.398930°  
LONG=W103.638007°  
NAD 1927  
X=714762' Y=509499'  
LAT=N32.398807°  
LONG=W103.637521°  
50' FNL 332' FEL

## FIRST TAKE POINT

NEW MEXICO EAST  
NAD 1983  
X=755944' Y=509510'  
LAT=N32.398793°  
LONG=W103.638007°  
NAD 1927  
X=714762' Y=509449'  
LAT=N32.398670°  
LONG=W103.637520°  
100' FNL 332' FEL

## FED PERF. POINT

NEW MEXICO EAST  
NAD 1983  
X=755965' Y=506968'  
LAT=N32.391805°  
LONG=W103.637993°  
NAD 1927  
X=714783' Y=506907'  
LAT=N32.391682°  
LONG=W103.637507°  
2641' FSL 330' FEL

## FED PERF. POINT

NEW MEXICO EAST  
NAD 1983  
X=755987' Y=504327'  
LAT=N32.384546°  
LONG=W103.637979°  
NAD 1927  
X=714804' Y=504266'  
LAT=N32.384423°  
LONG=W103.637493°  
0' FSL 332' FEL

## FED PERF. POINT

NEW MEXICO EAST  
NAD 1983  
X=756002' Y=501687'  
LAT=N32.377289°  
LONG=W103.637986°  
NAD 1927  
X=714819' Y=501626'  
LAT=N32.377165°  
LONG=W103.637500°  
2640' FNL 332' FEL

LOWER MOST PERF./  
BOTTOM HOLE LOCATION

NEW MEXICO EAST  
NAD 1983  
X=756020' Y=499146'  
LAT=N32.370304°  
LONG=W103.637980°  
NAD 1927  
X=714837' Y=499085'  
LAT=N32.370181°  
LONG=W103.637495°  
100' FSL 332' FEL

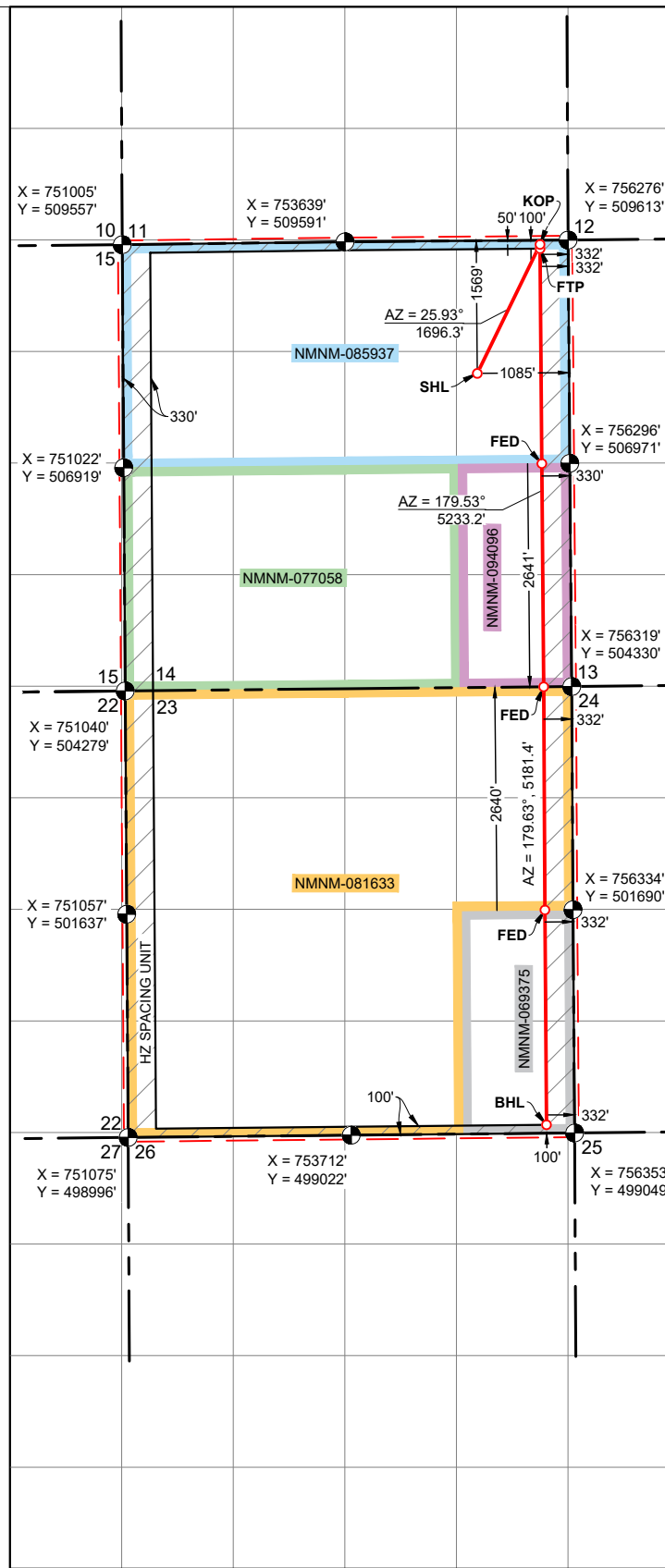

C-102  Submit Electronically Via OCD Permitting	State of New Mexico  Energy, Minerals & Natural Resources Department OIL CONSERVATION DIVISION	Revised July 9, 2024	
		Submittal Type:	<input type="checkbox"/> Initial Submittal
			<input checked="" type="checkbox"/> Amended Report
		<input type="checkbox"/> As Drilled	
Property Name and Well Number  NEVER BETTER 14 FED COM 301H			

WELL LOCATION AND ACREAGE DEDICATION PLAT

API Number 30-025-	Pool Code 51683	Pool Name RED TANK;BONE SPRING
Property Code	Property Name NEVER BETTER 14 FED COM	Well Number 301H
OGRID No. 7377	Operator Name EOG RESOURCES, INC.	Ground Level Elevation 3767'
Surface Owner: <input type="checkbox"/> State <input type="checkbox"/> Fee <input type="checkbox"/> Tribal <input checked="" type="checkbox"/> Federal		Mineral Owner: <input checked="" type="checkbox"/> State <input type="checkbox"/> Fee <input type="checkbox"/> Tribal <input checked="" type="checkbox"/> Federal

Surface Location

UL or Lot No. D	Section 14	Township 22 S	Range 32 E	Lot	Feet from the N/S 753 FNL	Feet from the E/W 400 FWL	Latitude N 32.396947°	Longitude W 103.652715°	County LEA
--------------------	---------------	------------------	---------------	-----	------------------------------	------------------------------	--------------------------	----------------------------	---------------

Bottom Hole Location If Different From Surface

UL or Lot No. M	Section 23	Township 22 S	Range 32 E	Lot	Feet from the N/S 100 FSL	Feet from the E/W 430 FWL	Latitude N 32.370258°	Longitude W 103.652607°	County LEA
--------------------	---------------	------------------	---------------	-----	------------------------------	------------------------------	--------------------------	----------------------------	---------------

Dedicated Acres 1280	Infill or Defining Well INFILL	Defining Well API PENDING: NEVER BETTER 14 FED COM #206H	Overlapping Spacing Unit (Y/N) NO	Consolidated Code C
Order Numbers COM PENDING, NSP PENDING			Well Setbacks are under Common Ownership: <input type="checkbox"/> Yes <input type="checkbox"/> No	

Kick Off Point (KOP)

UL or lot no. D	Section 14	Township 22 S	Range 32 E	Lot	Feet from the N/S 50 FNL	Feet from the E/W 430 FWL	Latitude N 32.398880°	Longitude W 103.652617°	County LEA
--------------------	---------------	------------------	---------------	-----	-----------------------------	------------------------------	--------------------------	----------------------------	---------------

First Take Point (FTP)

UL or lot no. D	Section 14	Township 22 S	Range 32 E	Lot	Feet from the N/S 100 FNL	Feet from the E/W 430 FWL	Latitude N 32.398743°	Longitude W 103.652617°	County LEA
--------------------	---------------	------------------	---------------	-----	------------------------------	------------------------------	--------------------------	----------------------------	---------------

Last Take Point (LTP)

UL or lot no. M	Section 23	Township 22 S	Range 32 E	Lot	Feet from the N/S 100 FSL	Feet from the E/W 430 FWL	Latitude N 32.370258°	Longitude W 103.652607°	County LEA
--------------------	---------------	------------------	---------------	-----	------------------------------	------------------------------	--------------------------	----------------------------	---------------

Unitized Area or Area of Uniform Interest COM AGREEMENT	Spacing Unity Type <input checked="" type="checkbox"/> Horizontal <input type="checkbox"/> Vertical	Ground Floor Elevation 3792'
--	--	---------------------------------

<p>OPERATOR CERTIFICATION</p> <p>I hereby certify that the information contained herein is true and complete to the best of my knowledge and belief, and, if the well is a vertical or directional well, that this organization either owns a working interest or unleased mineral interest in the land including the proposed bottom hole location or has a right to drill this well at this location pursuant to a contract with an owner of a working interest or unleased mineral interest, or to a voluntary pooling agreement or a compulsory pooling order heretofore entered by the division.</p> <p>If this well is a horizontal well, I further certify that this organization has received The consent of at least one lessee or owner of a working interest or unleased mineral interest in each tract (in the target pool or formation) in which any part of the well's completed interval will be located or obtained a compulsory pooling order from the division.</p> <p>Signature _____ Date _____</p> <p>Print Name _____</p> <p>E-mail Address _____</p>	<p>SURVEYORS CERTIFICATION</p> <div></div> <p>Signature and Seal of Professional Surveyor _____ Date _____</p> <p>I hereby certify that the well location shown on this plat was plotted from field notes of actual surveys made by me or under my supervision, and that the same is true and correct to the best of my belief.</p> <p>MITCHELL L. MCDONALD, N.M. P.L.S.</p> <p>Certificate Number 29821 Date of Survey JANUARY 4, 2024</p>
---	--

Note: No allowable will be assigned to this completion until all interests have been consolidated or a non-standard unit has been approved by the division.

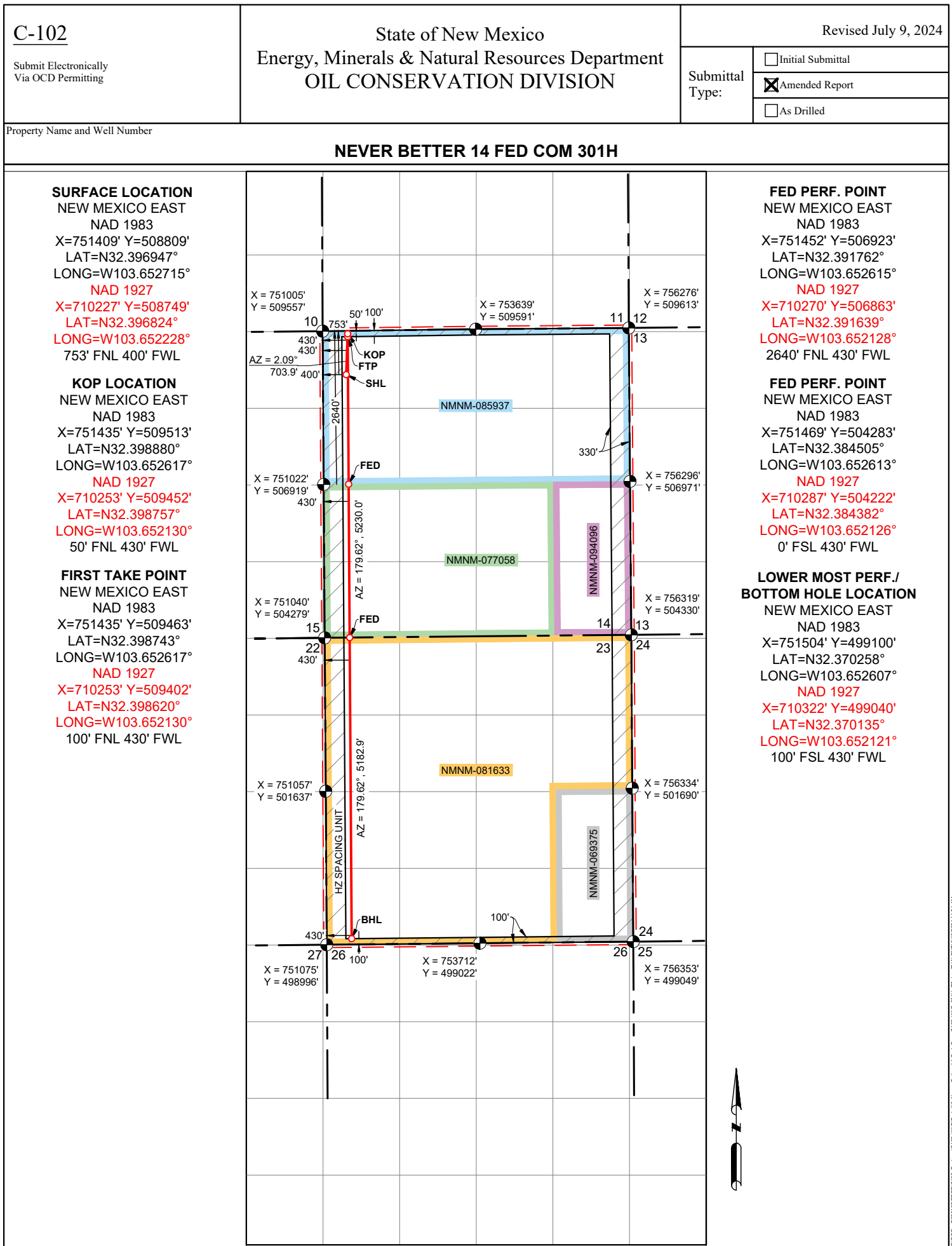

C-102  Submit Electronically Via OCD Permitting	State of New Mexico  Energy, Minerals & Natural Resources Department OIL CONSERVATION DIVISION	Revised July 9, 2024	
		Submittal Type:	<input type="checkbox"/> Initial Submittal
			<input checked="" type="checkbox"/> Amended Report
		<input type="checkbox"/> As Drilled	
Property Name and Well Number  NEVER BETTER 14 FED COM 302H			

WELL LOCATION AND ACREAGE DEDICATION PLAT

API Number 30-025-	Pool Code 51683	Pool Name RED TANK;BONE SPRING
Property Code	Property Name NEVER BETTER 14 FED COM	Well Number 302H
OGRID No. 7377	Operator Name EOG RESOURCES, INC.	Ground Level Elevation 3746'
Surface Owner: <input type="checkbox"/> State <input type="checkbox"/> Fee <input type="checkbox"/> Tribal <input checked="" type="checkbox"/> Federal		Mineral Owner: <input type="checkbox"/> State <input type="checkbox"/> Fee <input type="checkbox"/> Tribal <input checked="" type="checkbox"/> Federal

Surface Location

UL or Lot No. D	Section 14	Township 22 S	Range 32 E	Lot	Feet from the N/S 836 FNL	Feet from the E/W 1285 FWL	Latitude N 32.396737°	Longitude W 103.649846°	County LEA
--------------------	---------------	------------------	---------------	-----	------------------------------	-------------------------------	--------------------------	----------------------------	---------------

Bottom Hole Location If Different From Surface

UL or Lot No. M	Section 23	Township 22 S	Range 32 E	Lot	Feet from the N/S 100 FSL	Feet from the E/W 1310 FWL	Latitude N 32.370267°	Longitude W 103.649757°	County LEA
--------------------	---------------	------------------	---------------	-----	------------------------------	-------------------------------	--------------------------	----------------------------	---------------

Dedicated Acres 1280	Infill or Defining Well INFILL	Defining Well API PENDING: NEVER BETTER 14 FED COM #206H	Overlapping Spacing Unit (Y/N) NO	Consolidated Code C
Order Numbers COM PENDING, NSP PENDING			Well Setbacks are under Common Ownership: <input type="checkbox"/> Yes <input type="checkbox"/> No	

Kick Off Point (KOP)

UL or lot no. D	Section 14	Township 22 S	Range 32 E	Lot	Feet from the N/S 50 FNL	Feet from the E/W 1310 FWL	Latitude N 32.398896°	Longitude W 103.649766°	County LEA
--------------------	---------------	------------------	---------------	-----	-----------------------------	-------------------------------	--------------------------	----------------------------	---------------

First Take Point (FTP)

UL or lot no. D	Section 14	Township 22 S	Range 32 E	Lot	Feet from the N/S 100 FNL	Feet from the E/W 1310 FWL	Latitude N 32.398759°	Longitude W 103.649766°	County LEA
--------------------	---------------	------------------	---------------	-----	------------------------------	-------------------------------	--------------------------	----------------------------	---------------

Last Take Point (LTP)

UL or lot no. M	Section 23	Township 22 S	Range 32 E	Lot	Feet from the N/S 100 FSL	Feet from the E/W 1310 FWL	Latitude N 32.370267°	Longitude W 103.649757°	County LEA
--------------------	---------------	------------------	---------------	-----	------------------------------	-------------------------------	--------------------------	----------------------------	---------------

Unitized Area or Area of Uniform Interest COM AGREEMENT	Spacing Unity Type <input checked="" type="checkbox"/> Horizontal <input type="checkbox"/> Vertical	Ground Floor Elevation 3771'
--	--	---------------------------------

<p>OPERATOR CERTIFICATION</p> <p>I hereby certify that the information contained herein is true and complete to the best of my knowledge and belief, and, if the well is a vertical or directional well, that this organization either owns a working interest or unleased mineral interest in the land including the proposed bottom hole location or has a right to drill this well at this location pursuant to a contract with an owner of a working interest or unleased mineral interest, or to a voluntary pooling agreement or a compulsory pooling order heretofore entered by the division.</p> <p>If this well is a horizontal well, I further certify that this organization has received The consent of at least one lessee or owner of a working interest or unleased mineral interest in each tract (in the target pool or formation) in which any part of the well's completed interval will be located or obtained a compulsory pooling order from the division.</p> <p>Signature _____ Date _____</p> <p>Print Name _____</p> <p>E-mail Address _____</p>	<p>SURVEYORS CERTIFICATION</p> <div></div> <p>Signature and Seal of Professional Surveyor _____ Date _____</p> <p>I hereby certify that the well location shown on this plat was plotted from field notes of actual surveys made by me or under my supervision, and that the same is true and correct to the best of my belief.</p> <p>MITCHELL L. MCDONALD, N.M. P.L.S.</p> <p>Certificate Number 29821 Date of Survey JANUARY 4, 2024</p>
---	--

Note: No allowable will be assigned to this completion until all interests have been consolidated or a non-standard unit has been approved by the division.



C-102

Submit Electronically  
Via OCD PermittingState of New Mexico  
Energy, Minerals & Natural Resources Department  
OIL CONSERVATION DIVISION

Revised July 9, 2024

Submittal  
Type:☐ Initial Submittal☒ Amended Report☐ As Drilled

Property Name and Well Number

## NEVER BETTER 14 FED COM 302H

## SURFACE LOCATION

NEW MEXICO EAST  
NAD 1983

X=752295' Y=508738'

LAT=N32.396737°

LONG=W103.649846°

NAD 1927

X=711113' Y=508678'

LAT=N32.396614°

LONG=W103.649359°

836' FNL 1285' FWL

## KOP LOCATION

NEW MEXICO EAST  
NAD 1983

X=752315' Y=509524'

LAT=N32.398896°

LONG=W103.649766°

NAD 1927

X=711133' Y=509464'

LAT=N32.398773°

LONG=W103.649279°

50' FNL 1310' FWL

## FIRST TAKE POINT

NEW MEXICO EAST  
NAD 1983

X=752315' Y=509474'

LAT=N32.398759°

LONG=W103.649766°

NAD 1927

X=711133' Y=509414'

LAT=N32.398636°

LONG=W103.649279°

100' FNL 1310' FWL

## FED PERF. POINT

NEW MEXICO EAST  
NAD 1983

X=752332' Y=506932'

LAT=N32.391770°

LONG=W103.649764°

NAD 1927

X=711150' Y=506871'

LAT=N32.391647°

LONG=W103.649277°

2640' FSL 1310' FWL

## FED PERF. POINT

NEW MEXICO EAST  
NAD 1983

X=752349' Y=504292'

LAT=N32.384513°

LONG=W103.649762°

NAD 1927

X=711167' Y=504231'

LAT=N32.384390°

LONG=W103.649276°

0' FSL 1310' FWL

LOWER MOST PERF./  
BOTTOM HOLE LOCATIONNEW MEXICO EAST  
NAD 1983

X=752384' Y=499109'

LAT=N32.370267°

LONG=W103.649757°

NAD 1927

X=711202' Y=499049'

LAT=N32.370144°

LONG=W103.649271°

100' FSL 1310' FWL

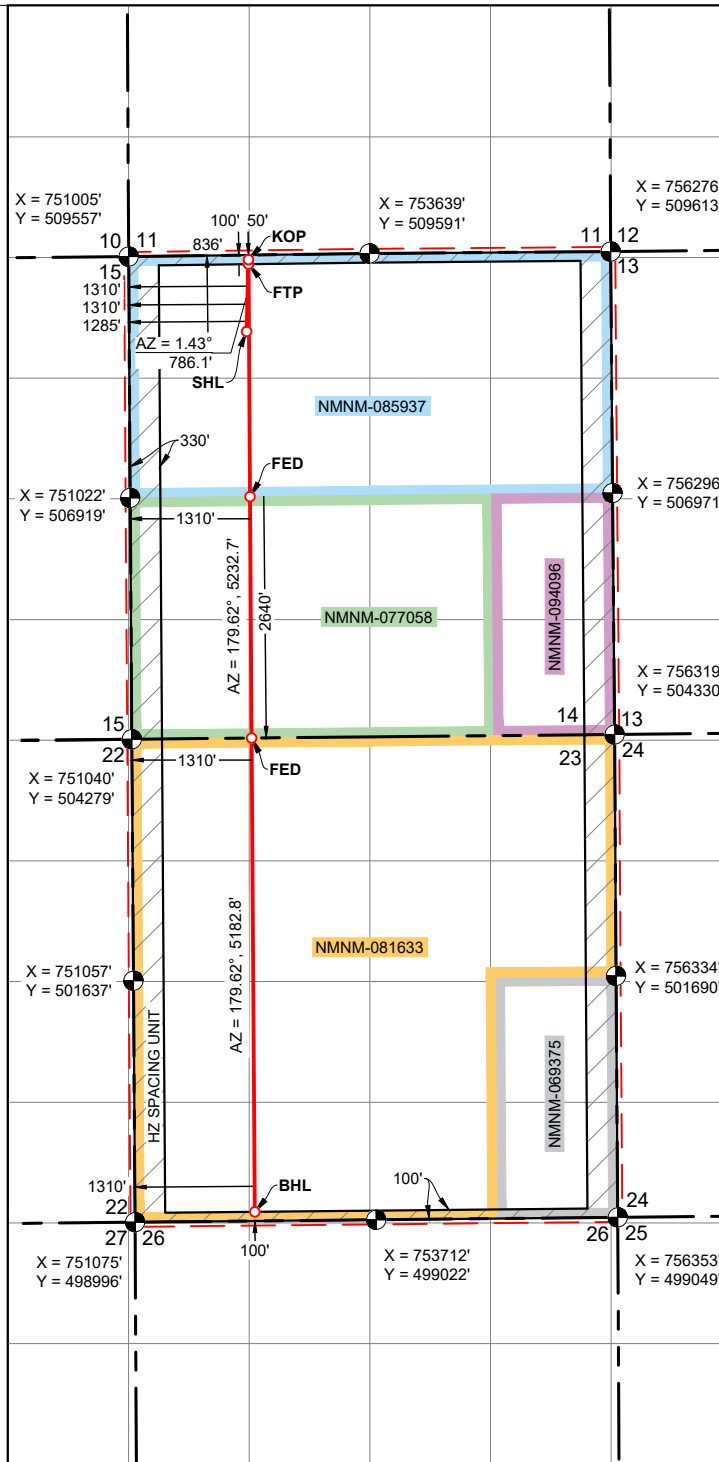



C-102  Submit Electronically Via OCD Permitting	State of New Mexico  Energy, Minerals & Natural Resources Department OIL CONSERVATION DIVISION	Revised July 9, 2024	
		Submittal Type:	<input type="checkbox"/> Initial Submittal
			<input checked="" type="checkbox"/> Amended Report
		<input type="checkbox"/> As Drilled	
Property Name and Well Number  NEVER BETTER 14 FED COM 303H			

WELL LOCATION AND ACREAGE DEDICATION PLAT

API Number 30-025-	Pool Code 51683	Pool Name RED TANK;BONE SPRING
Property Code	Property Name NEVER BETTER 14 FED COM	Well Number 303H
OGRID No. 7377	Operator Name EOG RESOURCES, INC.	Ground Level Elevation 3729'
Surface Owner: <input type="checkbox"/> State <input type="checkbox"/> Fee <input type="checkbox"/> Tribal <input checked="" type="checkbox"/> Federal		Mineral Owner: <input type="checkbox"/> State <input type="checkbox"/> Fee <input type="checkbox"/> Tribal <input checked="" type="checkbox"/> Federal

Surface Location

UL or Lot No. C	Section 14	Township 22 S	Range 32 E	Lot	Feet from the N/S 878 FNL	Feet from the E/W 2030 FWL	Latitude N 32.396633°	Longitude W 103.647433°	County LEA
--------------------	---------------	------------------	---------------	-----	------------------------------	-------------------------------	--------------------------	----------------------------	---------------

Bottom Hole Location If Different From Surface

UL or Lot No. N	Section 23	Township 22 S	Range 32 E	Lot	Feet from the N/S 100 FSL	Feet from the E/W 2190 FWL	Latitude N 32.370276°	Longitude W 103.646907°	County LEA
--------------------	---------------	------------------	---------------	-----	------------------------------	-------------------------------	--------------------------	----------------------------	---------------

Dedicated Acres 1280	Infill or Defining Well INFILL	Defining Well API PENDING: NEVER BETTER 14 FED COM #206H	Overlapping Spacing Unit (Y/N) NO	Consolidated Code C
Order Numbers COM PENDING, NSP PENDING			Well Setbacks are under Common Ownership: <input type="checkbox"/> Yes <input type="checkbox"/> No	

Kick Off Point (KOP)

UL or lot no. C	Section 14	Township 22 S	Range 32 E	Lot	Feet from the N/S 50 FNL	Feet from the E/W 2190 FWL	Latitude N 32.398912°	Longitude W 103.646915°	County LEA
--------------------	---------------	------------------	---------------	-----	-----------------------------	-------------------------------	--------------------------	----------------------------	---------------

First Take Point (FTP)

UL or lot no. C	Section 14	Township 22 S	Range 32 E	Lot	Feet from the N/S 100 FNL	Feet from the E/W 2190 FWL	Latitude N 32.398775°	Longitude W 103.646915°	County LEA
--------------------	---------------	------------------	---------------	-----	------------------------------	-------------------------------	--------------------------	----------------------------	---------------

Last Take Point (LTP)

UL or lot no. N	Section 23	Township 22 S	Range 32 E	Lot	Feet from the N/S 100 FSL	Feet from the E/W 2190 FWL	Latitude N 32.370276°	Longitude W 103.646907°	County LEA
--------------------	---------------	------------------	---------------	-----	------------------------------	-------------------------------	--------------------------	----------------------------	---------------

Unitized Area or Area of Uniform Interest COM AGREEMENT	Spacing Unity Type <input checked="" type="checkbox"/> Horizontal <input type="checkbox"/> Vertical	Ground Floor Elevation 3754'
--	--	---------------------------------

<p>OPERATOR CERTIFICATION</p> <p>I hereby certify that the information contained herein is true and complete to the best of my knowledge and belief, and, if the well is a vertical or directional well, that this organization either owns a working interest or unleased mineral interest in the land including the proposed bottom hole location or has a right to drill this well at this location pursuant to a contract with an owner of a working interest or unleased mineral interest, or to a voluntary pooling agreement or a compulsory pooling order heretofore entered by the division.</p> <p>If this well is a horizontal well, I further certify that this organization has received The consent of at least one lessee or owner of a working interest or unleased mineral interest in each tract (in the target pool or formation) in which any part of the well's completed interval will be located or obtained a compulsory pooling order from the division.</p> <p>Signature _____ Date _____</p> <p>Print Name _____</p> <p>E-mail Address _____</p>	<p>SURVEYORS CERTIFICATION</p> <div></div> <p>Signature and Seal of Professional Surveyor _____ Date _____</p> <p>I hereby certify that the well location shown on this plat was plotted from field notes of actual surveys made by me or under my supervision, and that the same is true and correct to the best of my belief.</p> <p>MITCHELL L. MCDONALD, N.M. P.L.S.</p> <p>Certificate Number 29821 Date of Survey JANUARY 4, 2024</p>
---	--

Note: No allowable will be assigned to this completion until all interests have been consolidated or a non-standard unit has been approved by the division.

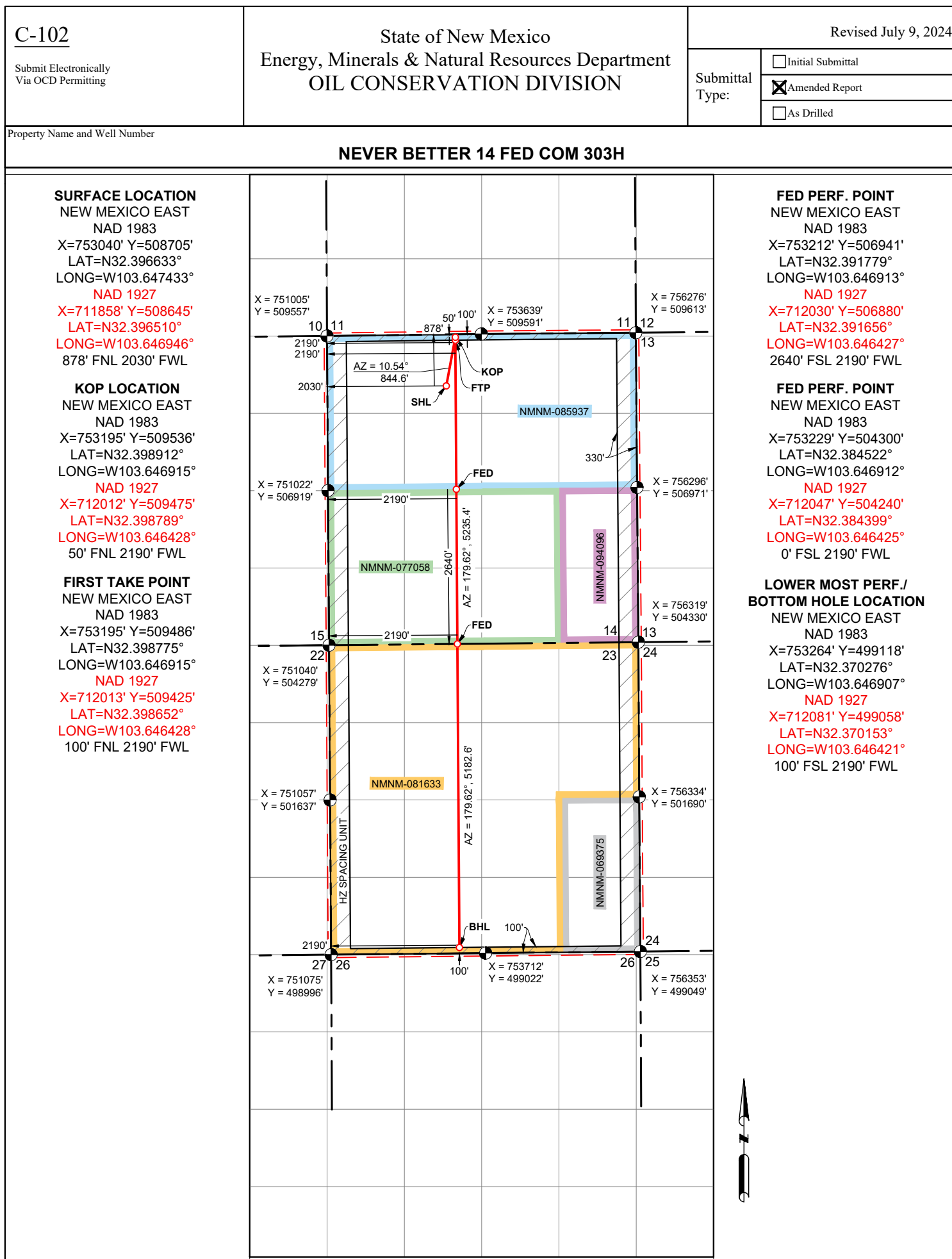

C-102  Submit Electronically Via OCD Permitting	State of New Mexico  Energy, Minerals & Natural Resources Department <b>OIL CONSERVATION DIVISION</b>	Revised July 9, 2024	
		Submittal Type:	<input type="checkbox"/> Initial Submittal
			<input checked="" type="checkbox"/> Amended Report
		<input type="checkbox"/> As Drilled	
Property Name and Well Number  <b>NEVER BETTER 14 FED COM 304H</b>			

## WELL LOCATION AND ACREAGE DEDICATION PLAT

API Number <b>30-025-</b>	Pool Code <b>51683</b>	Pool Name <b>RED TANK;BONE SPRING</b>
Property Code	Property Name <b>NEVER BETTER 14 FED COM</b>	Well Number <b>304H</b>
OGRID No. <b>7377</b>	Operator Name <b>EOG RESOURCES, INC.</b>	Ground Level Elevation <b>3709'</b>
Surface Owner: <input type="checkbox"/> State <input type="checkbox"/> Fee <input type="checkbox"/> Tribal <input checked="" type="checkbox"/> Federal		Mineral Owner: <input type="checkbox"/> State <input type="checkbox"/> Fee <input type="checkbox"/> Tribal <input checked="" type="checkbox"/> Federal

## Surface Location

UL or Lot No. <b>B</b>	Section <b>14</b>	Township <b>22 S</b>	Range <b>32 E</b>	Lot	Feet from the N/S <b>1249 FNL</b>	Feet from the E/W <b>2482 FEL</b>	Latitude <b>N 32.395626°</b>	Longitude <b>W 103.644969°</b>	County <b>LEA</b>
---------------------------	----------------------	-------------------------	----------------------	-----	--------------------------------------	--------------------------------------	---------------------------------	-----------------------------------	----------------------

## Bottom Hole Location If Different From Surface

UL or Lot No. <b>O</b>	Section <b>23</b>	Township <b>22 S</b>	Range <b>32 E</b>	Lot	Feet from the N/S <b>100 FSL</b>	Feet from the E/W <b>2190 FEL</b>	Latitude <b>N 32.370285°</b>	Longitude <b>W 103.643998°</b>	County <b>LEA</b>
---------------------------	----------------------	-------------------------	----------------------	-----	-------------------------------------	--------------------------------------	---------------------------------	-----------------------------------	----------------------

Dedicated Acres <b>1280</b>	Infill or Defining Well <b>INFILL</b>	Defining Well API <b>PENDING: NEVER BETTER 14 FED COM #206H</b>	Overlapping Spacing Unit (Y/N) <b>NO</b>	Consolidated Code <b>C</b>
Order Numbers <b>COM PENDING, NSP PENDING</b>			Well Setbacks are under Common Ownership: <input type="checkbox"/> Yes <input type="checkbox"/> No	

## Kick Off Point (KOP)

UL or lot no. <b>B</b>	Section <b>14</b>	Township <b>22 S</b>	Range <b>32 E</b>	Lot	Feet from the N/S <b>50 FNL</b>	Feet from the E/W <b>2190 FEL</b>	Latitude <b>N 32.398922°</b>	Longitude <b>W 103.644027°</b>	County <b>LEA</b>
---------------------------	----------------------	-------------------------	----------------------	-----	------------------------------------	--------------------------------------	---------------------------------	-----------------------------------	----------------------

## First Take Point (FTP)

UL or lot no. <b>B</b>	Section <b>14</b>	Township <b>22 S</b>	Range <b>32 E</b>	Lot	Feet from the N/S <b>100 FNL</b>	Feet from the E/W <b>2190 FEL</b>	Latitude <b>N 32.398785°</b>	Longitude <b>W 103.644027°</b>	County <b>LEA</b>
---------------------------	----------------------	-------------------------	----------------------	-----	-------------------------------------	--------------------------------------	---------------------------------	-----------------------------------	----------------------

## Last Take Point (LTP)

UL or lot no. <b>O</b>	Section <b>23</b>	Township <b>22 S</b>	Range <b>32 E</b>	Lot	Feet from the N/S <b>100 FSL</b>	Feet from the E/W <b>2190 FEL</b>	Latitude <b>N 32.370285°</b>	Longitude <b>W 103.643998°</b>	County <b>LEA</b>
---------------------------	----------------------	-------------------------	----------------------	-----	-------------------------------------	--------------------------------------	---------------------------------	-----------------------------------	----------------------

Unitized Area or Area of Uniform Interest <b>COM AGREEMENT</b>	Spacing Unity Type <input checked="" type="checkbox"/> Horizontal <input type="checkbox"/> Vertical	Ground Floor Elevation <b>3734'</b>
---	--	--

## OPERATOR CERTIFICATION

I hereby certify that the information contained herein is true and complete to the best of my knowledge and belief, and, if the well is a vertical or directional well, that this organization either owns a working interest or unleased mineral interest in the land including the proposed bottom hole location or has a right to drill this well at this location pursuant to a contract with an owner of a working interest or unleased mineral interest, or to a voluntary pooling agreement or a compulsory pooling order heretofore entered by the division.

If this well is a horizontal well, I further certify that this organization has received The consent of at least one lessee or owner of a working interest or unleased mineral interest in each tract (in the target pool or formation) in which any part of the well's completed interval will be located or obtained a compulsory pooling order from the division.

Signature \_\_\_\_\_ Date \_\_\_\_\_

Print Name \_\_\_\_\_

E-mail Address \_\_\_\_\_

## SURVEYORS CERTIFICATION



Signature and Seal of Professional Surveyor \_\_\_\_\_ Date \_\_\_\_\_

I hereby certify that the well location shown on this plat was plotted from field notes of actual surveys made by me or under my supervision, and that the same is true and correct to the best of my belief.

MITCHELL L. MCDONALD, N.M. P.L.S.

Certificate Number **29821** Date of Survey **JANUARY 4, 2024**

Note: No allowable will be assigned to this completion until all interests have been consolidated or a non-standard unit has been approved by the division.

[illegible]

C-102  Submit Electronically Via OCD Permitting	State of New Mexico  Energy, Minerals & Natural Resources Department OIL CONSERVATION DIVISION	Revised July 9, 2024	
		Submittal Type:	<input type="checkbox"/> Initial Submittal
			<input checked="" type="checkbox"/> Amended Report
		<input type="checkbox"/> As Drilled	
Property Name and Well Number  <b>NEVER BETTER 14 FED COM 305H</b>			

WELL LOCATION AND ACREAGE DEDICATION PLAT

API Number <b>30-025-</b>	Pool Code <b>51683</b>	Pool Name <b>RED TANK;BONE SPRING</b>
Property Code	Property Name <b>NEVER BETTER 14 FED COM</b>	Well Number <b>305H</b>
OGRID No. <b>7377</b>	Operator Name <b>EOG RESOURCES, INC.</b>	Ground Level Elevation <b>3715'</b>
Surface Owner: <input type="checkbox"/> State <input type="checkbox"/> Fee <input type="checkbox"/> Tribal <input checked="" type="checkbox"/> Federal		Mineral Owner: <input type="checkbox"/> State <input type="checkbox"/> Fee <input type="checkbox"/> Tribal <input checked="" type="checkbox"/> Federal

Surface Location

UL or Lot No. <b>H</b>	Section <b>14</b>	Township <b>22 S</b>	Range <b>32 E</b>	Lot	Feet from the N/S <b>1432 FNL</b>	Feet from the E/W <b>1186 FEL</b>	Latitude <b>N 32.395127°</b>	Longitude <b>W 103.640769°</b>	County <b>LEA</b>
---------------------------	----------------------	-------------------------	----------------------	-----	--------------------------------------	--------------------------------------	---------------------------------	-----------------------------------	----------------------

Bottom Hole Location If Different From Surface

UL or Lot No. <b>P</b>	Section <b>23</b>	Township <b>22 S</b>	Range <b>32 E</b>	Lot	Feet from the N/S <b>100 FSL</b>	Feet from the E/W <b>1310 FEL</b>	Latitude <b>N 32.370294°</b>	Longitude <b>W 103.641148°</b>	County <b>LEA</b>
---------------------------	----------------------	-------------------------	----------------------	-----	-------------------------------------	--------------------------------------	---------------------------------	-----------------------------------	----------------------

Dedicated Acres <b>1280</b>	Infill or Defining Well <b>INFILL</b>	Defining Well API <b>PENDING: NEVER BETTER 14 FED COM #206H</b>	Overlapping Spacing Unit (Y/N) <b>NO</b>	Consolidated Code <b>C</b>
Order Numbers <b>COM PENDING, NSP PENDING</b>			Well Setbacks are under Common Ownership: <input type="checkbox"/> Yes <input type="checkbox"/> No	

Kick Off Point (KOP)

UL or lot no. <b>A</b>	Section <b>14</b>	Township <b>22 S</b>	Range <b>32 E</b>	Lot	Feet from the N/S <b>50 FNL</b>	Feet from the E/W <b>1310 FEL</b>	Latitude <b>N 32.398926°</b>	Longitude <b>W 103.641176°</b>	County <b>LEA</b>
---------------------------	----------------------	-------------------------	----------------------	-----	------------------------------------	--------------------------------------	---------------------------------	-----------------------------------	----------------------

First Take Point (FTP)

UL or lot no. <b>A</b>	Section <b>14</b>	Township <b>22 S</b>	Range <b>32 E</b>	Lot	Feet from the N/S <b>100 FNL</b>	Feet from the E/W <b>1310 FEL</b>	Latitude <b>N 32.398789°</b>	Longitude <b>W 103.641176°</b>	County <b>LEA</b>
---------------------------	----------------------	-------------------------	----------------------	-----	-------------------------------------	--------------------------------------	---------------------------------	-----------------------------------	----------------------

Last Take Point (LTP)

UL or lot no. <b>P</b>	Section <b>23</b>	Township <b>22 S</b>	Range <b>32 E</b>	Lot	Feet from the N/S <b>100 FSL</b>	Feet from the E/W <b>1310 FEL</b>	Latitude <b>N 32.370294°</b>	Longitude <b>W 103.641148°</b>	County <b>LEA</b>
---------------------------	----------------------	-------------------------	----------------------	-----	-------------------------------------	--------------------------------------	---------------------------------	-----------------------------------	----------------------

Unitized Area or Area of Uniform Interest <b>COM AGREEMENT</b>	Spacing Unity Type <input checked="" type="checkbox"/> Horizontal <input type="checkbox"/> Vertical	Ground Floor Elevation <b>3740'</b>
---	--	--

<b>OPERATOR CERTIFICATION</b>  <i>I hereby certify that the information contained herein is true and complete to the best of my knowledge and belief, and, if the well is a vertical or directional well, that this organization either owns a working interest or unleased mineral interest in the land including the proposed bottom hole location or has a right to drill this well at this location pursuant to a contract with an owner of a working interest or unleased mineral interest, or to a voluntary pooling agreement or a compulsory pooling order heretofore entered by the division.</i>  <i>If this well is a horizontal well, I further certify that this organization has received The consent of at least one lessee or owner of a working interest or unleased mineral interest in each tract (in the target pool or formation) in which any part of the well's completed interval will be located or obtained a compulsory pooling order from the division.</i>	<b>SURVEYORS CERTIFICATION</b>    Signature and Seal of Professional Surveyor _____ Date _____ <i>I hereby certify that the well location shown on this plat was plotted from field notes of actual surveys made by me or under my supervision, and that the same is true and correct to the best of my belief.</i> <b>MITCHELL L. MCDONALD, N.M. P.L.S.</b> Certificate Number <b>29821</b> Date of Survey <b>JANUARY 4, 2024</b>
Signature _____ Date _____	
Print Name _____	
E-mail Address _____	

Note: No allowable will be assigned to this completion until all interests have been consolidated or a non-standard unit has been approved by the division.

C-102

Submit Electronically  
Via OCD PermittingState of New Mexico  
Energy, Minerals & Natural Resources Department  
OIL CONSERVATION DIVISION

Revised July 9, 2024

Submittal  
Type:☐ Initial Submittal☒ Amended Report☐ As Drilled

Property Name and Well Number

## NEVER BETTER 14 FED COM 305H

## SURFACE LOCATION

NEW MEXICO EAST  
NAD 1983  
X=755101' Y=508171'  
LAT=N32.395127°  
LONG=W103.640769°  
NAD 1927  
X=713918' Y=508110'  
LAT=N32.395004°  
LONG=W103.640282°  
1432' FNL 1186' FEL

## KOP LOCATION

NEW MEXICO EAST  
NAD 1983  
X=754966' Y=509552'  
LAT=N32.398926°  
LONG=W103.641176°  
NAD 1927  
X=713784' Y=509491'  
LAT=N32.398803°  
LONG=W103.640689°  
50' FNL 1310' FEL

## FIRST TAKE POINT

NEW MEXICO EAST  
NAD 1983  
X=754967' Y=509502'  
LAT=N32.398789°  
LONG=W103.641176°  
NAD 1927  
X=713784' Y=509442'  
LAT=N32.398666°  
LONG=W103.640689°  
100' FNL 1310' FEL

## FED PERF. POINT

NEW MEXICO EAST  
NAD 1983  
X=754986' Y=506958'  
LAT=N32.391796°  
LONG=W103.641167°  
NAD 1927  
X=713803' Y=506898'  
LAT=N32.391673°  
LONG=W103.640681°  
2641' FSL 1310' FEL

## FED PERF. POINT

NEW MEXICO EAST  
NAD 1983  
X=755009' Y=504318'  
LAT=N32.384538°  
LONG=W103.641147°  
NAD 1927  
X=713826' Y=504257'  
LAT=N32.384414°  
LONG=W103.640661°  
0' FSL 1310' FEL

## FED PERF. POINT

NEW MEXICO EAST  
NAD 1983  
X=755024' Y=501677'  
LAT=N32.377279°  
LONG=W103.641154°  
NAD 1927  
X=713841' Y=501617'  
LAT=N32.377156°  
LONG=W103.640668°  
2641' FNL 1310' FEL

LOWER MOST PERF./  
BOTTOM HOLE LOCATION

NEW MEXICO EAST  
NAD 1983  
X=755042' Y=499136'  
LAT=N32.370294°  
LONG=W103.641148°  
NAD 1927  
X=713860' Y=499075'  
LAT=N32.370171°  
LONG=W103.640662°  
100' FSL 1310' FEL

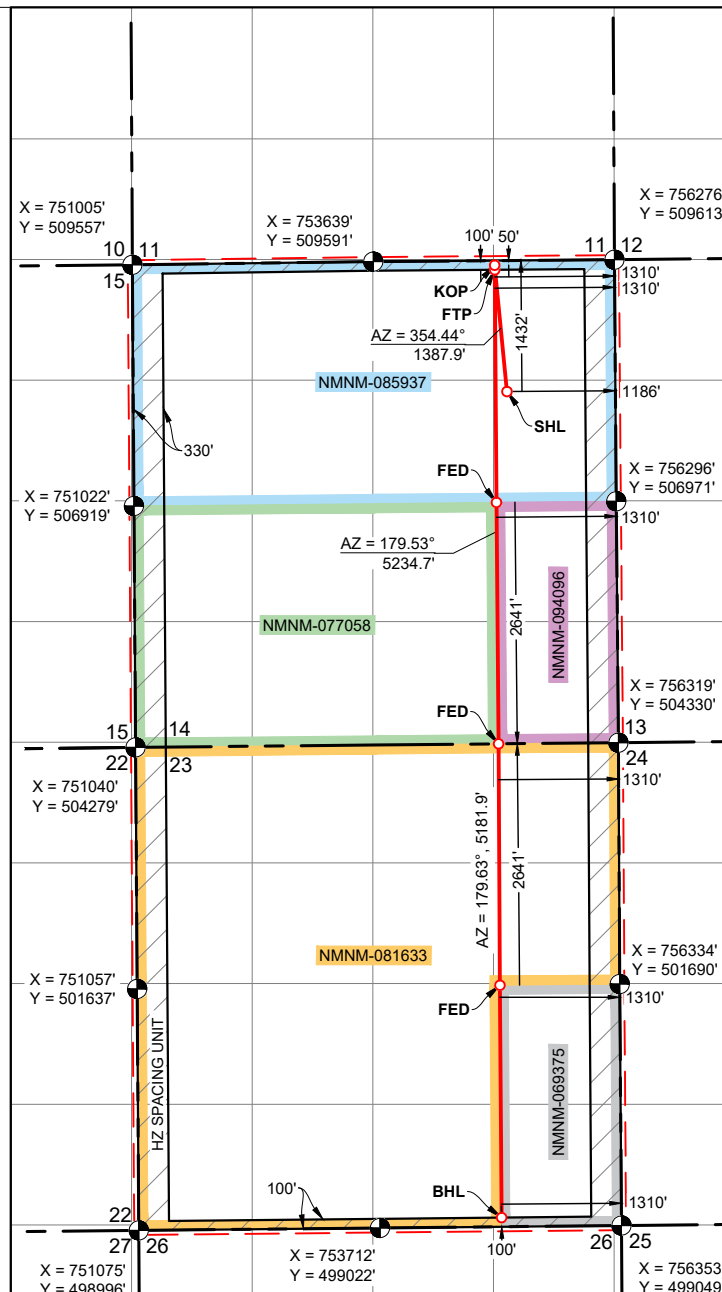



C-102  Submit Electronically Via OCD Permitting	State of New Mexico  Energy, Minerals & Natural Resources Department OIL CONSERVATION DIVISION	Revised July 9, 2024	
		Submittal Type:	<input type="checkbox"/> Initial Submittal
			<input checked="" type="checkbox"/> Amended Report
		<input type="checkbox"/> As Drilled	
Property Name and Well Number  <b>NEVER BETTER 14 FED COM 306H</b>			

WELL LOCATION AND ACREAGE DEDICATION PLAT

API Number <b>30-025-</b>	Pool Code <b>51683</b>	Pool Name <b>RED TANK;BONE SPRING</b>
Property Code	Property Name <b>NEVER BETTER 14 FED COM</b>	Well Number <b>306H</b>
OGRID No. <b>7377</b>	Operator Name <b>EOG RESOURCES, INC.</b>	Ground Level Elevation <b>3718'</b>
Surface Owner: <input type="checkbox"/> State <input type="checkbox"/> Fee <input type="checkbox"/> Tribal <input checked="" type="checkbox"/> Federal		Mineral Owner: <input type="checkbox"/> State <input type="checkbox"/> Fee <input type="checkbox"/> Tribal <input checked="" type="checkbox"/> Federal

Surface Location

UL or Lot No. <b>H</b>	Section <b>14</b>	Township <b>22 S</b>	Range <b>32 E</b>	Lot	Feet from the N/S <b>1597 FNL</b>	Feet from the E/W <b>1103 FEL</b>	Latitude <b>N 32.394675°</b>	Longitude <b>W 103.640501°</b>	County <b>LEA</b>
---------------------------	----------------------	-------------------------	----------------------	-----	--------------------------------------	--------------------------------------	---------------------------------	-----------------------------------	----------------------

Bottom Hole Location If Different From Surface

UL or Lot No. <b>P</b>	Section <b>23</b>	Township <b>22 S</b>	Range <b>32 E</b>	Lot	Feet from the N/S <b>100 FSL</b>	Feet from the E/W <b>430 FEL</b>	Latitude <b>N 32.370303°</b>	Longitude <b>W 103.638298°</b>	County <b>LEA</b>
---------------------------	----------------------	-------------------------	----------------------	-----	-------------------------------------	-------------------------------------	---------------------------------	-----------------------------------	----------------------

Dedicated Acres <b>1280</b>	Infill or Defining Well <b>INFILL</b>	Defining Well API <b>PENDING: NEVER BETTER 14 FED COM #206H</b>	Overlapping Spacing Unit (Y/N) <b>NO</b>	Consolidated Code <b>C</b>
Order Numbers <b>COM PENDING, NSP PENDING</b>			Well Setbacks are under Common Ownership: <input type="checkbox"/> Yes <input type="checkbox"/> No	

Kick Off Point (KOP)

UL or lot no. <b>A</b>	Section <b>14</b>	Township <b>22 S</b>	Range <b>32 E</b>	Lot	Feet from the N/S <b>50 FNL</b>	Feet from the E/W <b>430 FEL</b>	Latitude <b>N 32.398930°</b>	Longitude <b>W 103.638325°</b>	County <b>LEA</b>
---------------------------	----------------------	-------------------------	----------------------	-----	------------------------------------	-------------------------------------	---------------------------------	-----------------------------------	----------------------

First Take Point (FTP)

UL or lot no. <b>A</b>	Section <b>14</b>	Township <b>22 S</b>	Range <b>32 E</b>	Lot	Feet from the N/S <b>100 FNL</b>	Feet from the E/W <b>430 FEL</b>	Latitude <b>N 32.398792°</b>	Longitude <b>W 103.638324°</b>	County <b>LEA</b>
---------------------------	----------------------	-------------------------	----------------------	-----	-------------------------------------	-------------------------------------	---------------------------------	-----------------------------------	----------------------

Last Take Point (LTP)

UL or lot no. <b>P</b>	Section <b>23</b>	Township <b>22 S</b>	Range <b>32 E</b>	Lot	Feet from the N/S <b>100 FSL</b>	Feet from the E/W <b>430 FEL</b>	Latitude <b>N 32.370303°</b>	Longitude <b>W 103.638298°</b>	County <b>LEA</b>
---------------------------	----------------------	-------------------------	----------------------	-----	-------------------------------------	-------------------------------------	---------------------------------	-----------------------------------	----------------------

Unitized Area or Area of Uniform Interest <b>COM AGREEMENT</b>	Spacing Unity Type <input checked="" type="checkbox"/> Horizontal <input type="checkbox"/> Vertical	Ground Floor Elevation <b>3743'</b>
---	--	--

<b>OPERATOR CERTIFICATION</b>  <i>I hereby certify that the information contained herein is true and complete to the best of my knowledge and belief, and, if the well is a vertical or directional well, that this organization either owns a working interest or unleased mineral interest in the land including the proposed bottom hole location or has a right to drill this well at this location pursuant to a contract with an owner of a working interest or unleased mineral interest, or to a voluntary pooling agreement or a compulsory pooling order heretofore entered by the division.</i>  <i>If this well is a horizontal well, I further certify that this organization has received The consent of at least one lessee or owner of a working interest or unleased mineral interest in each tract (in the target pool or formation) in which any part of the well's completed interval will be located or obtained a compulsory pooling order from the division.</i>	<b>SURVEYORS CERTIFICATION</b>    Signature and Seal of Professional Surveyor _____ Date _____ <i>I hereby certify that the well location shown on this plat was plotted from field notes of actual surveys made by me or under my supervision, and that the same is true and correct to the best of my belief.</i> <b>MITCHELL L. MCDONALD, N.M. P.L.S.</b> Certificate Number <b>29821</b> Date of Survey <b>JANUARY 4, 2024</b>
Signature _____ Date _____	
Print Name _____	
E-mail Address _____	

Note: No allowable will be assigned to this completion until all interests have been consolidated or a non-standard unit has been approved by the division.

C-102

Submit Electronically  
Via OCD PermittingState of New Mexico  
Energy, Minerals & Natural Resources Department  
OIL CONSERVATION DIVISION

Revised July 9, 2024

Submittal  
Type:☐ Initial Submittal☒ Amended Report☐ As Drilled

Property Name and Well Number

## NEVER BETTER 14 FED COM 306H

## SURFACE LOCATION

NEW MEXICO EAST  
NAD 1983  
X=755185' Y=508007'  
LAT=N32.394675°  
LONG=W103.640501°  
NAD 1927  
X=714002' Y=507946'  
LAT=N32.394551°  
LONG=W103.640014°  
1597' FNL 1103' FEL

## KOP LOCATION

NEW MEXICO EAST  
NAD 1983  
X=755846' Y=509559'  
LAT=N32.398930°  
LONG=W103.638325°  
NAD 1927  
X=714664' Y=509499'  
LAT=N32.398807°  
LONG=W103.637838°  
50' FNL 430' FEL

## FIRST TAKE POINT

NEW MEXICO EAST  
NAD 1983  
X=755846' Y=509509'  
LAT=N32.398792°  
LONG=W103.638324°  
NAD 1927  
X=714664' Y=509449'  
LAT=N32.398669°  
LONG=W103.637838°  
100' FNL 430' FEL

## FED PERF. POINT

NEW MEXICO EAST  
NAD 1983  
X=755866' Y=506967'  
LAT=N32.391804°  
LONG=W103.638316°  
NAD 1927  
X=714683' Y=506906'  
LAT=N32.391681°  
LONG=W103.637830°  
2641' FSL 430' FEL

## FED PERF. POINT

NEW MEXICO EAST  
NAD 1983  
X=755889' Y=504326'  
LAT=N32.384545°  
LONG=W103.638296°  
NAD 1927  
X=714706' Y=504266'  
LAT=N32.384422°  
LONG=W103.637810°  
0' FSL 430' FEL

## FED PERF. POINT

NEW MEXICO EAST  
NAD 1983  
X=755904' Y=501686'  
LAT=N32.377288°  
LONG=W103.638303°  
NAD 1927  
X=714721' Y=501625'  
LAT=N32.377164°  
LONG=W103.637818°  
2640' FNL 430' FEL

LOWER MOST PERF./  
BOTTOM HOLE LOCATION

NEW MEXICO EAST  
NAD 1983  
X=755922' Y=499145'  
LAT=N32.370303°  
LONG=W103.638298°  
NAD 1927  
X=714739' Y=499084'  
LAT=N32.370180°  
LONG=W103.637812°  
100' FSL 430' FEL

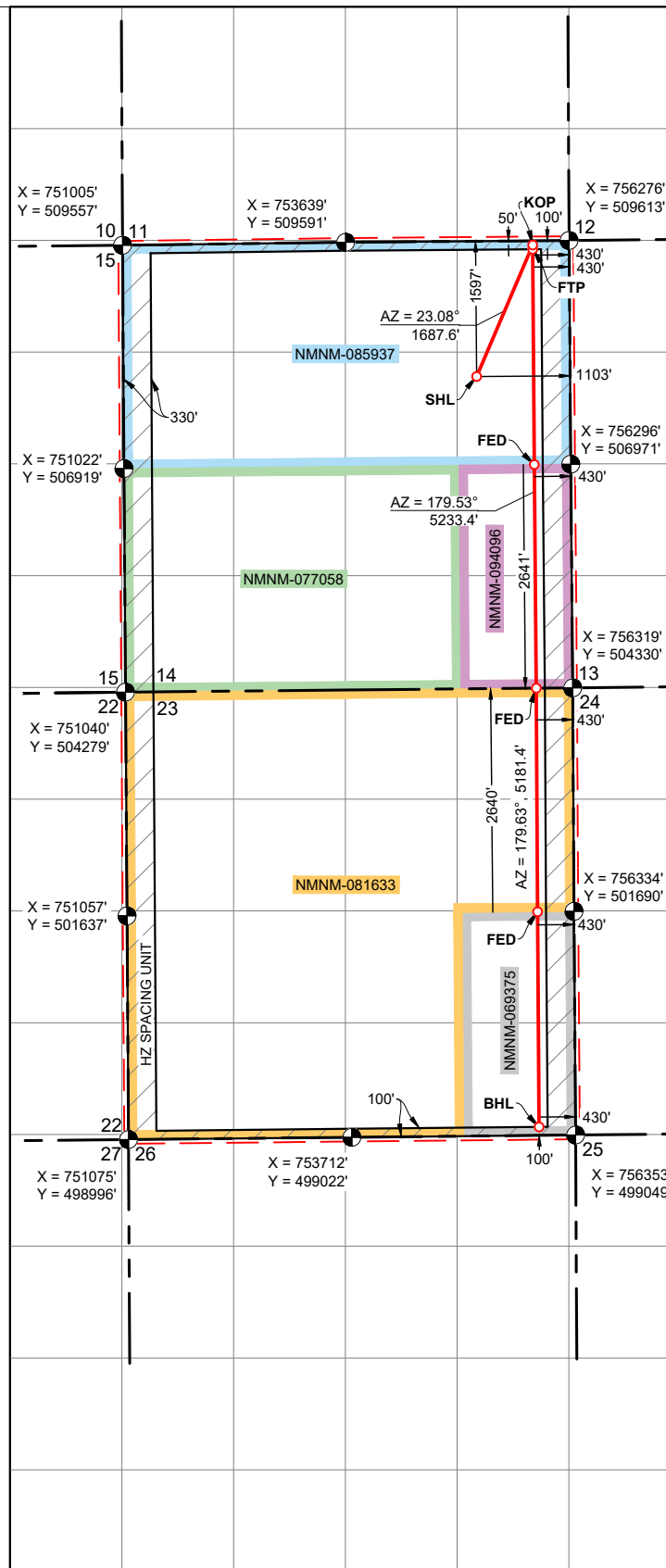

<div>C-102</div> <div>Submit Electronically Via OCD Permitting</div>	<div>State of New Mexico</div> <div>Energy, Minerals &amp; Natural Resources Department</div> <div>OIL CONSERVATION DIVISION</div>	Revised July 9, 2024	
		Submittal Type:	<input type="checkbox"/> Initial Submittal
			<input checked="" type="checkbox"/> Amended Report
		<input type="checkbox"/> As Drilled	
Property Name and Well Number			
<div>NEVER BETTER 14 FED COM 401H</div>			

## WELL LOCATION AND ACREAGE DEDICATION PLAT

API Number <b>30-025-</b>	Pool Code <b>51683</b>	Pool Name <b>RED TANK;BONE SPRING</b>
Property Code	Property Name <b>NEVER BETTER 14 FED COM</b>	Well Number <b>401H</b>
OGRID No. <b>7377</b>	Operator Name <b>EOG RESOURCES, INC.</b>	Ground Level Elevation <b>3767'</b>
Surface Owner: <input type="checkbox"/> State <input type="checkbox"/> Fee <input type="checkbox"/> Tribal <input checked="" type="checkbox"/> Federal		Mineral Owner: <input type="checkbox"/> State <input type="checkbox"/> Fee <input type="checkbox"/> Tribal <input checked="" type="checkbox"/> Federal

## Surface Location

UL or Lot No.	Section	Township	Range	Lot	Feet from the N/S	Feet from the E/W	Latitude	Longitude	County
D	14	22 S	32 E		754 FNL	466 FWL	N 32.396946°	W 103.652501°	LEA

## Bottom Hole Location If Different From Surface

UL or Lot No.	Section	Township	Range	Lot	Feet from the N/S	Feet from the E/W	Latitude	Longitude	County
M	23	22 S	32 E		100 FSL	870 FWL	N 32.370263°	W 103.651182°	LEA

Dedicated Acres <b>1280</b>	Infill or Defining Well <b>INFILL</b>	Defining Well API PENDING: NEVER BETTER 14 FED COM #206H	Overlapping Spacing Unit (Y/N) <b>NO</b>	Consolidated Code <b>C</b>
Order Numbers <b>COM PENDING, NSP PENDING</b>			Well Setbacks are under Common Ownership: <input type="checkbox"/> Yes <input type="checkbox"/> No	

### Kick Off Point (KOP)

UL or lot no.	Section	Township	Range	Lot	Feet from the N/S	Feet from the E/W	Latitude	Longitude	County
D	14	22 S	32 E		50 FNL	870 FWL	N 32.398888°	W 103.651191°	LEA

## First Take Point (FTP)

UL or lot no.	Section	Township	Range	Lot	Feet from the N/S	Feet from the E/W	Latitude	Longitude	County
D	14	22 S	32 E		100 FNL	870 FWL	N 32.398751°	W 103.651191°	LEA

## Last Take Point (LTP)

UL or lot no.	Section	Township	Range	Lot	Feet from the N/S	Feet from the E/W	Latitude	Longitude	County
M	23	22 S	32 E		100 FSL	870 FWL	N 32.370263°	W 103.651182°	LEA

Unitized Area or Area of Uniform Interest <b>COM AGREEMENT</b>	Spacing Unity Type <input checked="" type="checkbox"/> Horizontal <input type="checkbox"/> Vertical	Ground Floor Elevation <b>3792'</b>
---	--	--

<b>OPERATOR CERTIFICATION</b>		<b>SURVEYORS CERTIFICATION</b>	
<p><i>I hereby certify that the information contained herein is true and complete to the best of my knowledge and belief; and, if the well is a vertical or directional well, that this organization either owns a working interest or unleased mineral interest in the land including the proposed bottom hole location or has a right to drill this well at this location pursuant to a contract with an owner of a working interest or unleased mineral interest, or to a voluntary pooling agreement or a compulsory pooling order heretofore entered by the division.</i></p> <p><i>If this well is a horizontal well, I further certify that this organization has received The consent of at least one lessee or owner of a working interest or unleased mineral interest in each tract (in the target pool or formation) in which any part of the well's completed interval will be located or obtained a compulsory pooling order from the division.</i></p>		<div style="text-align: center;"></div>	
<p>Signature _____ Date _____</p>		<p>Signature and Seal of Professional Surveyor _____ Date _____</p>	
<p>Print Name _____</p>		<p><i>I hereby certify that the well location shown on this plat was plotted from field notes of actual surveys made by me or under my supervision, and that the same is true and correct to the best of my belief.</i></p>	
<p>E-mail Address _____</p>		<p><b>MITCHELL L. McDONALD, N.M. P.L.S.</b></p>	
		<p>Certificate Number <b>29821</b></p>	<p>Date of Survey <b>JANUARY 4, 2024</b></p>

Note: No allowable will be assigned to this completion until all interests have been consolidated or a non-standard unit has been approved by the division.

C-102

Submit Electronically  
Via OCD PermittingState of New Mexico  
Energy, Minerals & Natural Resources Department  
OIL CONSERVATION DIVISION

Revised July 9, 2024

Submittal  
Type:☐ Initial Submittal☒ Amended Report☐ As Drilled

Property Name and Well Number

## NEVER BETTER 14 FED COM 401H

## SURFACE LOCATION

NEW MEXICO EAST  
NAD 1983  
X=751475' Y=508809'  
LAT=N32.396946°  
LONG=W103.652501°  
NAD 1927  
X=710293' Y=508749'  
LAT=N32.396823°  
LONG=W103.652014°  
754' FNL 466' FWL

## KOP LOCATION

NEW MEXICO EAST  
NAD 1983  
X=751875' Y=509518'  
LAT=N32.398888°  
LONG=W103.651191°  
NAD 1927  
X=710693' Y=509458'  
LAT=N32.398765°  
LONG=W103.650704°  
50' FNL 870' FWL

## FIRST TAKE POINT

NEW MEXICO EAST  
NAD 1983  
X=751875' Y=509468'  
LAT=N32.398751°  
LONG=W103.651191°  
NAD 1927  
X=710693' Y=509408'  
LAT=N32.398628°  
LONG=W103.650704°  
100' FNL 870' FWL

## FED PERF. POINT

NEW MEXICO EAST  
NAD 1983  
X=751892' Y=506927'  
LAT=N32.391766°  
LONG=W103.651189°  
NAD 1927  
X=710710' Y=506867'  
LAT=N32.391643°  
LONG=W103.650703°  
2640' FSL 870' FWL

## FED PERF. POINT

NEW MEXICO EAST  
NAD 1983  
X=751909' Y=504287'  
LAT=N32.384509°  
LONG=W103.651188°  
NAD 1927  
X=710727' Y=504227'  
LAT=N32.384386°  
LONG=W103.650701°  
0' FSL 870' FWL

LOWER MOST PERF./  
BOTTOM HOLE LOCATION

NEW MEXICO EAST  
NAD 1983  
X=751944' Y=499105'  
LAT=N32.370263°  
LONG=W103.651182°  
NAD 1927  
X=710762' Y=499044'  
LAT=N32.370140°  
LONG=W103.650696°  
100' FSL 870' FWL

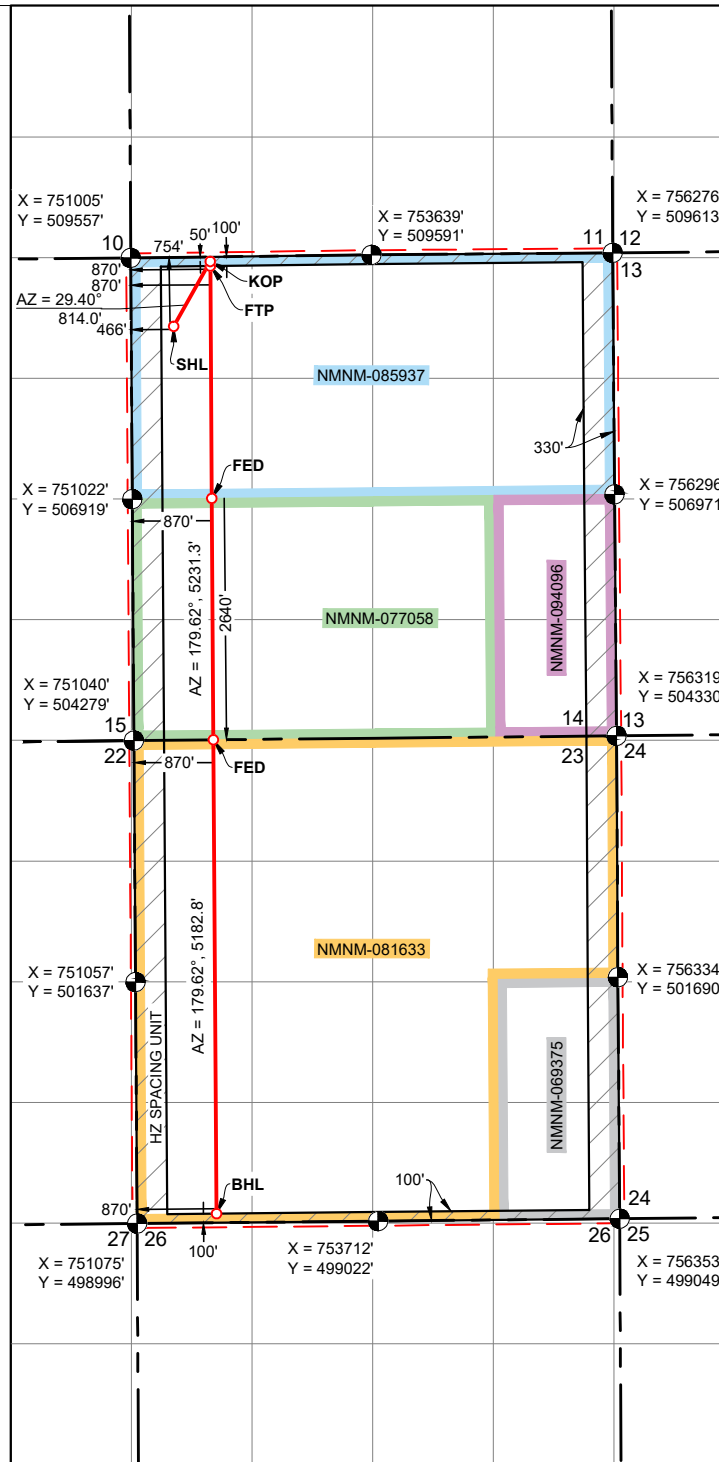

C-102  Submit Electronically Via OCD Permitting	State of New Mexico  Energy, Minerals & Natural Resources Department OIL CONSERVATION DIVISION	Revised July 9, 2024	
		Submittal Type:	<input type="checkbox"/> Initial Submittal
			<input checked="" type="checkbox"/> Amended Report
		<input type="checkbox"/> As Drilled	
Property Name and Well Number  <b>NEVER BETTER 14 FED COM 402H</b>			

WELL LOCATION AND ACREAGE DEDICATION PLAT

API Number <b>30-025-</b>	Pool Code <b>51683</b>	Pool Name <b>RED TANK;BONE SPRING</b>
Property Code	Property Name <b>NEVER BETTER 14 FED COM</b>	Well Number <b>402H</b>
OGRID No. <b>7377</b>	Operator Name <b>EOG RESOURCES, INC.</b>	Ground Level Elevation <b>3746'</b>
Surface Owner: <input type="checkbox"/> State <input type="checkbox"/> Fee <input type="checkbox"/> Tribal <input checked="" type="checkbox"/> Federal		Mineral Owner: <input type="checkbox"/> State <input type="checkbox"/> Fee <input type="checkbox"/> Tribal <input checked="" type="checkbox"/> Federal

Surface Location

UL or Lot No. <b>D</b>	Section <b>14</b>	Township <b>22 S</b>	Range <b>32 E</b>	Lot	Feet from the N/S <b>935 FNL</b>	Feet from the E/W <b>1285 FWL</b>	Latitude <b>N 32.396464°</b>	Longitude <b>W 103.649848°</b>	County <b>LEA</b>
---------------------------	----------------------	-------------------------	----------------------	-----	-------------------------------------	--------------------------------------	---------------------------------	-----------------------------------	----------------------

Bottom Hole Location If Different From Surface

UL or Lot No. <b>N</b>	Section <b>23</b>	Township <b>22 S</b>	Range <b>32 E</b>	Lot	Feet from the N/S <b>100 FSL</b>	Feet from the E/W <b>1760 FWL</b>	Latitude <b>N 32.370272°</b>	Longitude <b>W 103.648300°</b>	County <b>LEA</b>
---------------------------	----------------------	-------------------------	----------------------	-----	-------------------------------------	--------------------------------------	---------------------------------	-----------------------------------	----------------------

Dedicated Acres <b>1280</b>	Infill or Defining Well <b>INFILL</b>	Defining Well API <b>PENDING: NEVER BETTER 14 FED COM #206H</b>	Overlapping Spacing Unit (Y/N) <b>NO</b>	Consolidated Code <b>C</b>
Order Numbers <b>COM PENDING, NSP PENDING</b>			Well Setbacks are under Common Ownership: <input type="checkbox"/> Yes <input type="checkbox"/> No	

Kick Off Point (KOP)

UL or lot no. <b>C</b>	Section <b>14</b>	Township <b>22 S</b>	Range <b>32 E</b>	Lot	Feet from the N/S <b>50 FNL</b>	Feet from the E/W <b>1760 FWL</b>	Latitude <b>N 32.398904°</b>	Longitude <b>W 103.648308°</b>	County <b>LEA</b>
---------------------------	----------------------	-------------------------	----------------------	-----	------------------------------------	--------------------------------------	---------------------------------	-----------------------------------	----------------------

First Take Point (FTP)

UL or lot no. <b>C</b>	Section <b>14</b>	Township <b>22 S</b>	Range <b>32 E</b>	Lot	Feet from the N/S <b>100 FNL</b>	Feet from the E/W <b>1760 FWL</b>	Latitude <b>N 32.398767°</b>	Longitude <b>W 103.648308°</b>	County <b>LEA</b>
---------------------------	----------------------	-------------------------	----------------------	-----	-------------------------------------	--------------------------------------	---------------------------------	-----------------------------------	----------------------

Last Take Point (LTP)

UL or lot no. <b>N</b>	Section <b>23</b>	Township <b>22 S</b>	Range <b>32 E</b>	Lot	Feet from the N/S <b>100 FSL</b>	Feet from the E/W <b>1760 FWL</b>	Latitude <b>N 32.370272°</b>	Longitude <b>W 103.648300°</b>	County <b>LEA</b>
---------------------------	----------------------	-------------------------	----------------------	-----	-------------------------------------	--------------------------------------	---------------------------------	-----------------------------------	----------------------

Unitized Area or Area of Uniform Interest <b>COM AGREEMENT</b>	Spacing Unity Type <input checked="" type="checkbox"/> Horizontal <input type="checkbox"/> Vertical	Ground Floor Elevation <b>3771'</b>
---	--	--

<b>OPERATOR CERTIFICATION</b>  <i>I hereby certify that the information contained herein is true and complete to the best of my knowledge and belief, and, if the well is a vertical or directional well, that this organization either owns a working interest or unleased mineral interest in the land including the proposed bottom hole location or has a right to drill this well at this location pursuant to a contract with an owner of a working interest or unleased mineral interest, or to a voluntary pooling agreement or a compulsory pooling order heretofore entered by the division.</i>  <i>If this well is a horizontal well, I further certify that this organization has received The consent of at least one lessee or owner of a working interest or unleased mineral interest in each tract (in the target pool or formation) in which any part of the well's completed interval will be located or obtained a compulsory pooling order from the division.</i>	<b>SURVEYORS CERTIFICATION</b>    Signature and Seal of Professional Surveyor _____ Date _____ <i>I hereby certify that the well location shown on this plat was plotted from field notes of actual surveys made by me or under my supervision, and that the same is true and correct to the best of my belief.</i> <b>MITCHELL L. MCDONALD, N.M. P.L.S.</b> Certificate Number <b>29821</b> Date of Survey <b>JANUARY 4, 2024</b>
Signature _____ Date _____	
Print Name _____	
E-mail Address _____	

Note: No allowable will be assigned to this completion until all interests have been consolidated or a non-standard unit has been approved by the division.

NAD 1927  
X=711651' Y=499053'  
LAT=N32.370149°  
LONG=W103.647814°  
100' FSL 1760' FWL







C-102

Submit Electronically  
Via OCD PermittingState of New Mexico  
Energy, Minerals & Natural Resources Department  
OIL CONSERVATION DIVISION

Revised July 9, 2024

Submittal  
Type:☐ Initial Submittal☒ Amended Report☐ As Drilled

Property Name and Well Number

## NEVER BETTER 14 FED COM 403H

## SURFACE LOCATION

NEW MEXICO EAST  
NAD 1983  
X=753040' Y=508639'  
LAT=N32.396451°  
LONG=W103.647434°  
NAD 1927  
X=711858' Y=508579'  
LAT=N32.396328°  
LONG=W103.646947°  
944' FNL 2030' FWL

## KOP LOCATION

NEW MEXICO EAST  
NAD 1983  
X=753646' Y=509541'  
LAT=N32.398920°  
LONG=W103.645452°  
NAD 1927  
X=712464' Y=509481'  
LAT=N32.398797°  
LONG=W103.644966°  
50' FNL 2630' FEL

## FIRST TAKE POINT

NEW MEXICO EAST  
NAD 1983  
X=753647' Y=509491'  
LAT=N32.398783°  
LONG=W103.645452°  
NAD 1927  
X=712464' Y=509431'  
LAT=N32.398660°  
LONG=W103.644965°  
100' FNL 2630' FEL

## FED PERF. POINT

NEW MEXICO EAST  
NAD 1983  
X=753667' Y=506945'  
LAT=N32.391783°  
LONG=W103.645438°  
NAD 1927  
X=712485' Y=506885'  
LAT=N32.391660°  
LONG=W103.644951°  
2640' FSL 2628' FEL

## FED PERF. POINT

NEW MEXICO EAST  
NAD 1983  
X=753689' Y=504305'  
LAT=N32.384526°  
LONG=W103.645423°  
NAD 1927  
X=712507' Y=504244'  
LAT=N32.384403°  
LONG=W103.644936°  
0' FSL 2630' FEL

LOWER MOST PERF./  
BOTTOM HOLE LOCATION

NEW MEXICO EAST  
NAD 1983  
X=753722' Y=499122'  
LAT=N32.370281°  
LONG=W103.645423°  
NAD 1927  
X=712540' Y=499062'  
LAT=N32.370158°  
LONG=W103.644937°  
100' FSL 2630' FEL

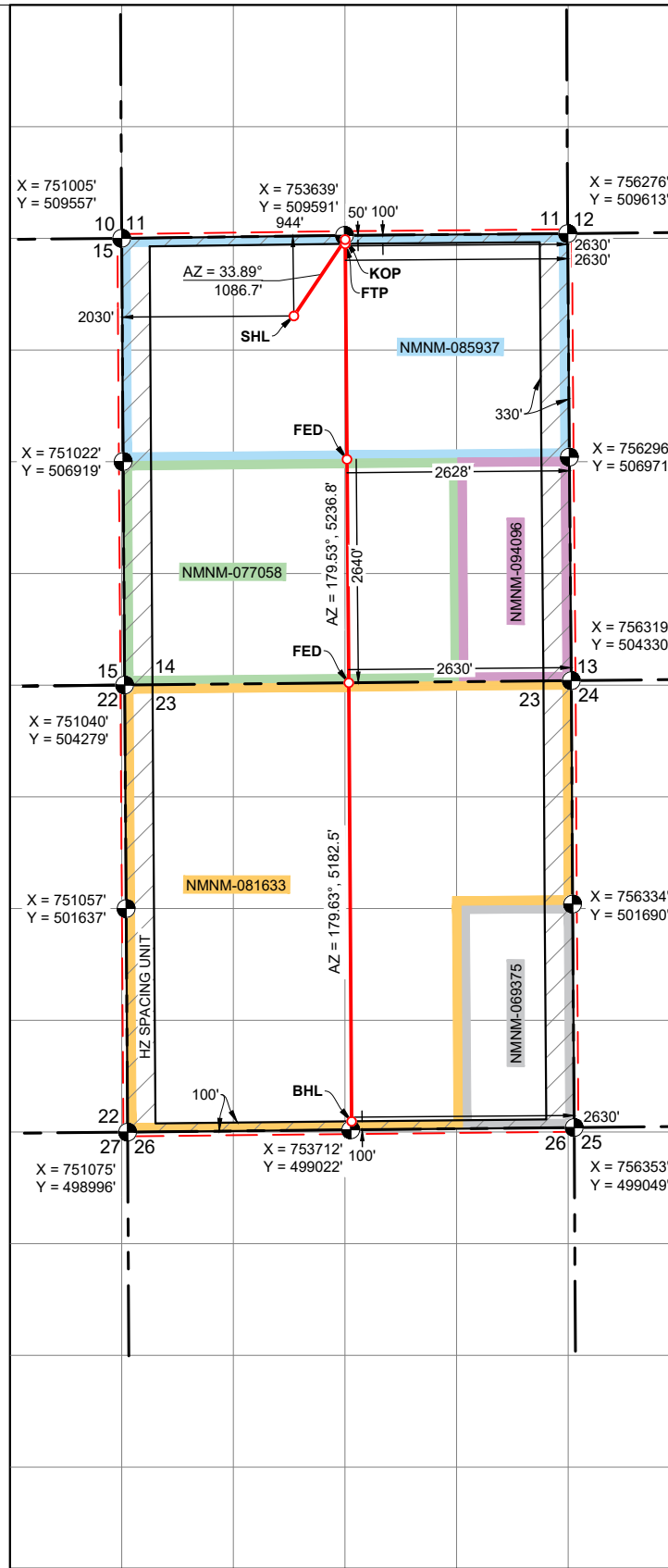

P:\OCS\_80301\BP\OCD\102\_P\Survey\C102\_NEBF\4\_C102\_NEBF\_403H\_02.dwg THE/LA 9/22/2024 9:17 AM

<div>C-102</div> <div>Submit Electronically Via OCD Permitting</div>	<div>State of New Mexico</div> <div>Energy, Minerals &amp; Natural Resources Department</div> <div>OIL CONSERVATION DIVISION</div>	Revised July 9, 2024	
		Submittal Type:	<input type="checkbox"/> Initial Submittal
			<input checked="" type="checkbox"/> Amended Report
		<input type="checkbox"/> As Drilled	
Property Name and Well Number			
<div>NEVER BETTER 14 FED COM 404H</div>			

## WELL LOCATION AND ACREAGE DEDICATION PLAT

API Number <b>30-025-</b>	Pool Code <b>51683</b>	Pool Name <b>RED TANK;BONE SPRING</b>
Property Code	Property Name <b>NEVER BETTER 14 FED COM</b>	Well Number <b>404H</b>
OGRID No. <b>7377</b>	Operator Name <b>EOG RESOURCES, INC.</b>	Ground Level Elevation <b>3708'</b>
Surface Owner: <input type="checkbox"/> State <input type="checkbox"/> Fee <input type="checkbox"/> Tribal <input checked="" type="checkbox"/> Federal		Mineral Owner: <input type="checkbox"/> State <input type="checkbox"/> Fee <input type="checkbox"/> Tribal <input checked="" type="checkbox"/> Federal

## Surface Location

UL or Lot No.	Section	Township	Range	Lot	Feet from the N/S	Feet from the E/W	Latitude	Longitude	County
B	14	22 S	32 E		1245 FNL	2416 FEL	N 32.395636°	W 103.644755°	LEA

## Bottom Hole Location If Different From Surface

UL or Lot No.	Section	Township	Range	Lot	Feet from the N/S	Feet from the E/W	Latitude	Longitude	County
O	23	22 S	32 E		100 FSL	1750 FEL	N 32.370290°	W 103.642573°	LEA

Dedicated Acres <b>1280</b>	Infill or Defining Well <b>INFILL</b>	Defining Well API PENDING: NEVER BETTER 14 FED COM #206H	Overlapping Spacing Unit (Y/N) <b>NO</b>	Consolidated Code <b>C</b>
Order Numbers <b>COM PENDING, NSP PENDING</b>			Well Setbacks are under Common Ownership: <input type="checkbox"/> Yes <input type="checkbox"/> No	

## Kick Off Point (KOP)

UL or lot no.	Section	Township	Range	Lot	Feet from the N/S	Feet from the E/W	Latitude	Longitude	County
B	14	22 S	32 E		50 FNL	1750 FEL	N 32.398924°	W 103.642601°	LEA

## First Take Point (FTP)

UL or lot no.	Section	Township	Range	Lot	Feet from the N/S	Feet from the E/W	Latitude	Longitude	County
B	14	22 S	32 E		100 FNL	1750 FEL	N 32.398787°	W 103.642601°	LEA

## Last Take Point (LTP)

UL or lot no.	Section	Township	Range	Lot	Feet from the N/S	Feet from the E/W	Latitude	Longitude	County
O	23	22 S	32 E		100 FSL	1750 FEL	N 32.370290°	W 103.642573°	LEA

Unitized Area or Area of Uniform Interest <b>COM AGREEMENT</b>	Spacing Unity Type <input checked="" type="checkbox"/> Horizontal <input type="checkbox"/> Vertical	Ground Floor Elevation <b>3733'</b>
---	---	--

<b>OPERATOR CERTIFICATION</b>		<b>SURVEYORS CERTIFICATION</b>	
<p><i>I hereby certify that the information contained herein is true and complete to the best of my knowledge and belief; and, if the well is a vertical or directional well, that this organization either owns a working interest or unleased mineral interest in the land including the proposed bottom hole location or has a right to drill this well at this location pursuant to a contract with an owner of a working interest or unleased mineral interest, or to a voluntary pooling agreement or a compulsory pooling order heretofore entered by the division.</i></p> <p><i>If this well is a horizontal well, I further certify that this organization has received The consent of at least one lessee or owner of a working interest or unleased mineral interest in each tract (in the target pool or formation) in which any part of the well's completed interval will be located or obtained a compulsory pooling order from the division.</i></p>		<div style="text-align: center;"></div>	
<hr/> Signature _____ Date _____		<hr/> Signature and Seal of Professional Surveyor _____ Date _____	
<hr/> Print Name _____		<p><i>I hereby certify that the well location shown on this plat was plotted from field notes of actual surveys made by me or under my supervision, and that the same is true and correct to the best of my belief.</i></p>	
<hr/> E-mail Address _____		<b>MITCHELL L. MCDONALD, N.M. P.L.S.</b>	
		Certificate Number <b>29821</b>	Date of Survey <b>JANUARY 4, 2024</b>

Note: No allowable will be assigned to this completion until all interests have been consolidated or a non-standard unit has been approved by the division.

C-102

Submit Electronically  
Via OCD PermittingState of New Mexico  
Energy, Minerals & Natural Resources Department  
OIL CONSERVATION DIVISION

Revised July 9, 2024

Submittal  
Type:☐ Initial Submittal☒ Amended Report☐ As Drilled

Property Name and Well Number

## NEVER BETTER 14 FED COM 404H

## SURFACE LOCATION

NEW MEXICO EAST  
NAD 1983

X=753869' Y=508348'

LAT=N32.395636°

LONG=W103.644755°

NAD 1927

X=712687' Y=508287'

LAT=N32.395513°

LONG=W103.644269°

1245' FNL 2416' FEL

## KOP LOCATION

NEW MEXICO EAST  
NAD 1983

X=754526' Y=509549'

LAT=N32.398924°

LONG=W103.642601°

NAD 1927

X=713344' Y=509488'

LAT=N32.398801°

LONG=W103.642115°

50' FNL 1750' FEL

## FIRST TAKE POINT

NEW MEXICO EAST  
NAD 1983

X=754527' Y=509499'

LAT=N32.398787°

LONG=W103.642601°

NAD 1927

X=713344' Y=509438'

LAT=N32.398664°

LONG=W103.642114°

100' FNL 1750' FEL

## FED PERF. POINT

NEW MEXICO EAST  
NAD 1983

X=754547' Y=506954'

LAT=N32.391792°

LONG=W103.642587°

NAD 1927

X=713365' Y=506893'

LAT=N32.391669°

LONG=W103.642100°

2641' FSL 1748' FEL

## FED PERF. POINT

NEW MEXICO EAST  
NAD 1983

X=754569' Y=504313'

LAT=N32.384534°

LONG=W103.642572°

NAD 1927

X=713386' Y=504253'

LAT=N32.384411°

LONG=W103.642086°

0' FSL 1750' FEL

## BOTTOM HOLE LOCATION

NEW MEXICO EAST  
NAD 1983

X=754602' Y=499131'

LAT=N32.370290°

LONG=W103.642573°

NAD 1927

X=713420' Y=499071'

LAT=N32.370167°

LONG=W103.642087°

100' FSL 1750' FEL

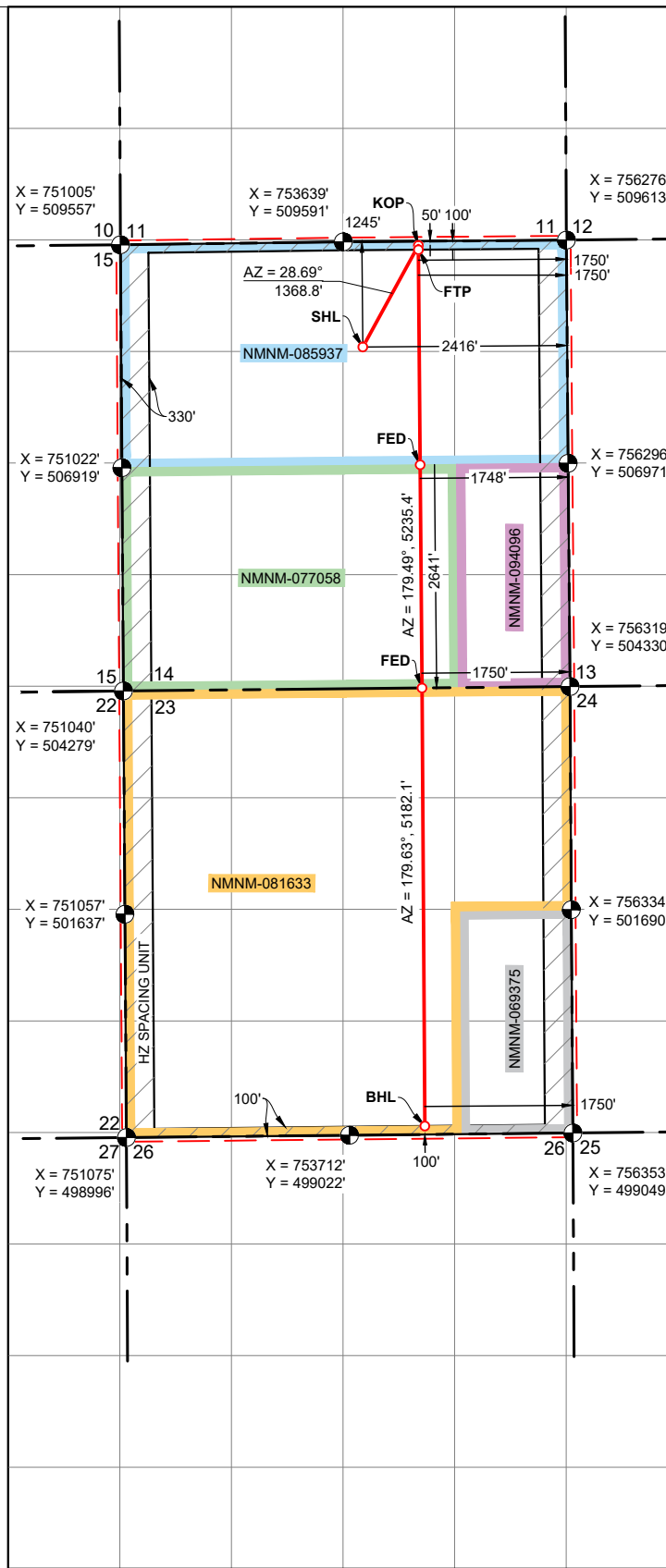

C-102  Submit Electronically Via OCD Permitting	State of New Mexico  Energy, Minerals & Natural Resources Department OIL CONSERVATION DIVISION	Revised July 9, 2024	
		Submittal Type:	<input type="checkbox"/> Initial Submittal
			<input checked="" type="checkbox"/> Amended Report
		<input type="checkbox"/> As Drilled	
Property Name and Well Number  NEVER BETTER 14 FED COM 405H			

WELL LOCATION AND ACREAGE DEDICATION PLAT

API Number 30-025-	Pool Code 51683	Pool Name RED TANK;BONE SPRING
Property Code	Property Name NEVER BETTER 14 FED COM	Well Number 405H
OGRID No. 7377	Operator Name EOG RESOURCES, INC.	Ground Level Elevation 3717'
Surface Owner: <input type="checkbox"/> State <input type="checkbox"/> Fee <input type="checkbox"/> Tribal <input checked="" type="checkbox"/> Federal		Mineral Owner: <input type="checkbox"/> State <input type="checkbox"/> Fee <input type="checkbox"/> Tribal <input checked="" type="checkbox"/> Federal

Surface Location

UL or Lot No. H	Section 14	Township 22 S	Range 32 E	Lot	Feet from the N/S 1468 FNL	Feet from the E/W 1130 FEL	Latitude N 32.395028°	Longitude W 103.640589°	County LEA
--------------------	---------------	------------------	---------------	-----	-------------------------------	-------------------------------	--------------------------	----------------------------	---------------

Bottom Hole Location If Different From Surface

UL or Lot No. P	Section 23	Township 22 S	Range 32 E	Lot	Feet from the N/S 100 FSL	Feet from the E/W 870 FEL	Latitude N 32.370299°	Longitude W 103.639723°	County LEA
--------------------	---------------	------------------	---------------	-----	------------------------------	------------------------------	--------------------------	----------------------------	---------------

Dedicated Acres 1280	Infill or Defining Well INFILL	Defining Well API PENDING: NEVER BETTER 14 FED COM #206H	Overlapping Spacing Unit (Y/N) NO	Consolidated Code C
Order Numbers COM PENDING, NSP PENDING			Well Setbacks are under Common Ownership: <input type="checkbox"/> Yes <input type="checkbox"/> No	

Kick Off Point (KOP)

UL or lot no. A	Section 14	Township 22 S	Range 32 E	Lot	Feet from the N/S 50 FNL	Feet from the E/W 870 FEL	Latitude N 32.398928°	Longitude W 103.639750°	County LEA
--------------------	---------------	------------------	---------------	-----	-----------------------------	------------------------------	--------------------------	----------------------------	---------------

First Take Point (FTP)

UL or lot no. A	Section 14	Township 22 S	Range 32 E	Lot	Feet from the N/S 100 FNL	Feet from the E/W 870 FEL	Latitude N 32.398791°	Longitude W 103.639750°	County LEA
--------------------	---------------	------------------	---------------	-----	------------------------------	------------------------------	--------------------------	----------------------------	---------------

Last Take Point (LTP)

UL or lot no. P	Section 23	Township 22 S	Range 32 E	Lot	Feet from the N/S 100 FSL	Feet from the E/W 870 FEL	Latitude N 32.370299°	Longitude W 103.639723°	County LEA
--------------------	---------------	------------------	---------------	-----	------------------------------	------------------------------	--------------------------	----------------------------	---------------

Unitized Area or Area of Uniform Interest COM AGREEMENT	Spacing Unity Type <input checked="" type="checkbox"/> Horizontal <input type="checkbox"/> Vertical	Ground Floor Elevation 3742'
--	--	---------------------------------

<p>OPERATOR CERTIFICATION</p> <p>I hereby certify that the information contained herein is true and complete to the best of my knowledge and belief, and, if the well is a vertical or directional well, that this organization either owns a working interest or unleased mineral interest in the land including the proposed bottom hole location or has a right to drill this well at this location pursuant to a contract with an owner of a working interest or unleased mineral interest, or to a voluntary pooling agreement or a compulsory pooling order heretofore entered by the division.</p> <p>If this well is a horizontal well, I further certify that this organization has received The consent of at least one lessee or owner of a working interest or unleased mineral interest in each tract (in the target pool or formation) in which any part of the well's completed interval will be located or obtained a compulsory pooling order from the division.</p> <p>Signature _____ Date _____</p> <p>Print Name _____</p> <p>E-mail Address _____</p>	<p>SURVEYORS CERTIFICATION</p> <div></div> <p>Signature and Seal of Professional Surveyor _____ Date _____</p> <p>I hereby certify that the well location shown on this plat was plotted from field notes of actual surveys made by me or under my supervision, and that the same is true and correct to the best of my belief.</p> <p>MITCHELL L. MCDONALD, N.M. P.L.S.</p> <p>Certificate Number 29821 Date of Survey JANUARY 4, 2024</p>
---	--

Note: No allowable will be assigned to this completion until all interests have been consolidated or a non-standard unit has been approved by the division.

☐ Initial Submittal

☒ Amended Report

☐ As Drilled

**NEVER BETTER 14 FED COM 405H**

LONG=W103.639237'  
100' ESI 870' EEI





C-102  Submit Electronically Via OCD Permitting	State of New Mexico  Energy, Minerals & Natural Resources Department OIL CONSERVATION DIVISION	Revised July 9, 2024	
		Submittal Type:	<input type="checkbox"/> Initial Submittal
			<input checked="" type="checkbox"/> Amended Report
		<input type="checkbox"/> As Drilled	
Property Name and Well Number  <b>NEVER BETTER 14 FED COM 501H</b>			

WELL LOCATION AND ACREAGE DEDICATION PLAT

API Number <b>30-025-</b>	Pool Code <b>51683</b>	Pool Name <b>RED TANK;BONE SPRING</b>
Property Code	Property Name <b>NEVER BETTER 14 FED COM</b>	Well Number <b>501H</b>
OGRID No. <b>7377</b>	Operator Name <b>EOG RESOURCES, INC.</b>	Ground Level Elevation <b>3765'</b>
Surface Owner: <input type="checkbox"/> State <input type="checkbox"/> Fee <input type="checkbox"/> Tribal <input checked="" type="checkbox"/> Federal		Mineral Owner: <input type="checkbox"/> State <input type="checkbox"/> Fee <input type="checkbox"/> Tribal <input checked="" type="checkbox"/> Federal

Surface Location

UL or Lot No. <b>D</b>	Section <b>14</b>	Township <b>22 S</b>	Range <b>32 E</b>	Lot	Feet from the N/S <b>811 FNL</b>	Feet from the E/W <b>207 FWL</b>	Latitude <b>N 32.396786°</b>	Longitude <b>W 103.653338°</b>	County <b>LEA</b>
---------------------------	----------------------	-------------------------	----------------------	-----	-------------------------------------	-------------------------------------	---------------------------------	-----------------------------------	----------------------

Bottom Hole Location If Different From Surface

UL or Lot No. <b>M</b>	Section <b>23</b>	Township <b>22 S</b>	Range <b>32 E</b>	Lot	Feet from the N/S <b>100 FSL</b>	Feet from the E/W <b>330 FWL</b>	Latitude <b>N 32.370257°</b>	Longitude <b>W 103.652931°</b>	County <b>LEA</b>
---------------------------	----------------------	-------------------------	----------------------	-----	-------------------------------------	-------------------------------------	---------------------------------	-----------------------------------	----------------------

Dedicated Acres <b>1280</b>	Infill or Defining Well <b>INFILL</b>	Defining Well API <b>PENDING: NEVER BETTER 14 FED COM #206H</b>	Overlapping Spacing Unit (Y/N) <b>NO</b>	Consolidated Code <b>C</b>
Order Numbers <b>COM PENDING, NSP PENDING</b>			Well Setbacks are under Common Ownership: <input type="checkbox"/> Yes <input type="checkbox"/> No	

Kick Off Point (KOP)

UL or lot no. <b>D</b>	Section <b>14</b>	Township <b>22 S</b>	Range <b>32 E</b>	Lot	Feet from the N/S <b>50 FNL</b>	Feet from the E/W <b>330 FWL</b>	Latitude <b>N 32.398878°</b>	Longitude <b>W 103.652941°</b>	County <b>LEA</b>
---------------------------	----------------------	-------------------------	----------------------	-----	------------------------------------	-------------------------------------	---------------------------------	-----------------------------------	----------------------

First Take Point (FTP)

UL or lot no. <b>D</b>	Section <b>14</b>	Township <b>22 S</b>	Range <b>32 E</b>	Lot	Feet from the N/S <b>100 FNL</b>	Feet from the E/W <b>330 FWL</b>	Latitude <b>N 32.398741°</b>	Longitude <b>W 103.652941°</b>	County <b>LEA</b>
---------------------------	----------------------	-------------------------	----------------------	-----	-------------------------------------	-------------------------------------	---------------------------------	-----------------------------------	----------------------

Last Take Point (LTP)

UL or lot no. <b>M</b>	Section <b>23</b>	Township <b>22 S</b>	Range <b>32 E</b>	Lot	Feet from the N/S <b>100 FSL</b>	Feet from the E/W <b>330 FWL</b>	Latitude <b>N 32.370257°</b>	Longitude <b>W 103.652931°</b>	County <b>LEA</b>
---------------------------	----------------------	-------------------------	----------------------	-----	-------------------------------------	-------------------------------------	---------------------------------	-----------------------------------	----------------------

Unitized Area or Area of Uniform Interest <b>COM AGREEMENT</b>	Spacing Unity Type <input checked="" type="checkbox"/> Horizontal <input type="checkbox"/> Vertical	Ground Floor Elevation <b>3790'</b>
---	--	--

<b>OPERATOR CERTIFICATION</b>  <i>I hereby certify that the information contained herein is true and complete to the best of my knowledge and belief, and, if the well is a vertical or directional well, that this organization either owns a working interest or unleased mineral interest in the land including the proposed bottom hole location or has a right to drill this well at this location pursuant to a contract with an owner of a working interest or unleased mineral interest, or to a voluntary pooling agreement or a compulsory pooling order heretofore entered by the division.</i>  <i>If this well is a horizontal well, I further certify that this organization has received The consent of at least one lessee or owner of a working interest or unleased mineral interest in each tract (in the target pool or formation) in which any part of the well's completed interval will be located or obtained a compulsory pooling order from the division.</i>	<b>SURVEYORS CERTIFICATION</b>    Signature and Seal of Professional Surveyor _____ Date _____ <i>I hereby certify that the well location shown on this plat was plotted from field notes of actual surveys made by me or under my supervision, and that the same is true and correct to the best of my belief.</i> <b>MITCHELL L. MCDONALD, N.M. P.L.S.</b> Certificate Number <b>29821</b> Date of Survey <b>JANUARY 4, 2024</b>
Signature _____ Date _____	
Print Name _____	
E-mail Address _____	

Note: No allowable will be assigned to this completion until all interests have been consolidated or a non-standard unit has been approved by the division.

C-102

Submit Electronically  
Via OCD PermittingState of New Mexico  
Energy, Minerals & Natural Resources Department  
OIL CONSERVATION DIVISION

Revised July 9, 2024

Submittal  
Type:☐ Initial Submittal☒ Amended Report☐ As Drilled

Property Name and Well Number

## NEVER BETTER 14 FED COM 501H

## SURFACE LOCATION

NEW MEXICO EAST  
NAD 1983

X=751217' Y=508749'

LAT=N32.396786°

LONG=W103.653338°

NAD 1927

X=710035' Y=508689'

LAT=N32.396663°

LONG=W103.652851°

811' FNL 207' FWL

## KOP LOCATION

NEW MEXICO EAST  
NAD 1983

X=751335' Y=509511'

LAT=N32.398878°

LONG=W103.652941°

NAD 1927

X=710153' Y=509451'

LAT=N32.398755°

LONG=W103.652454°

50' FNL 330' FWL

## FIRST TAKE POINT

NEW MEXICO EAST  
NAD 1983

X=751335' Y=509461'

LAT=N32.398741°

LONG=W103.652941°

NAD 1927

X=710153' Y=509401'

LAT=N32.398618°

LONG=W103.652454°

100' FNL 330' FWL

## FED PERF. POINT

NEW MEXICO EAST  
NAD 1983

X=751352' Y=506922'

LAT=N32.391761°

LONG=W103.652939°

NAD 1927

X=710169' Y=506862'

LAT=N32.391638°

LONG=W103.652453°

2639' FNL 330' FWL

## FED PERF. POINT

NEW MEXICO EAST  
NAD 1983

X=751369' Y=504282'

LAT=N32.384504°

LONG=W103.652937°

NAD 1927

X=710187' Y=504221'

LAT=N32.384381°

LONG=W103.652450°

0' FSL 330' FWL

LOWER MOST PERF./  
BOTTOM HOLE LOCATIONNEW MEXICO EAST  
NAD 1983

X=751404' Y=499099'

LAT=N32.370257°

LONG=W103.652931°

NAD 1927

X=710222' Y=499039'

LAT=N32.370134°

LONG=W103.652445°

100' FSL 330' FWL

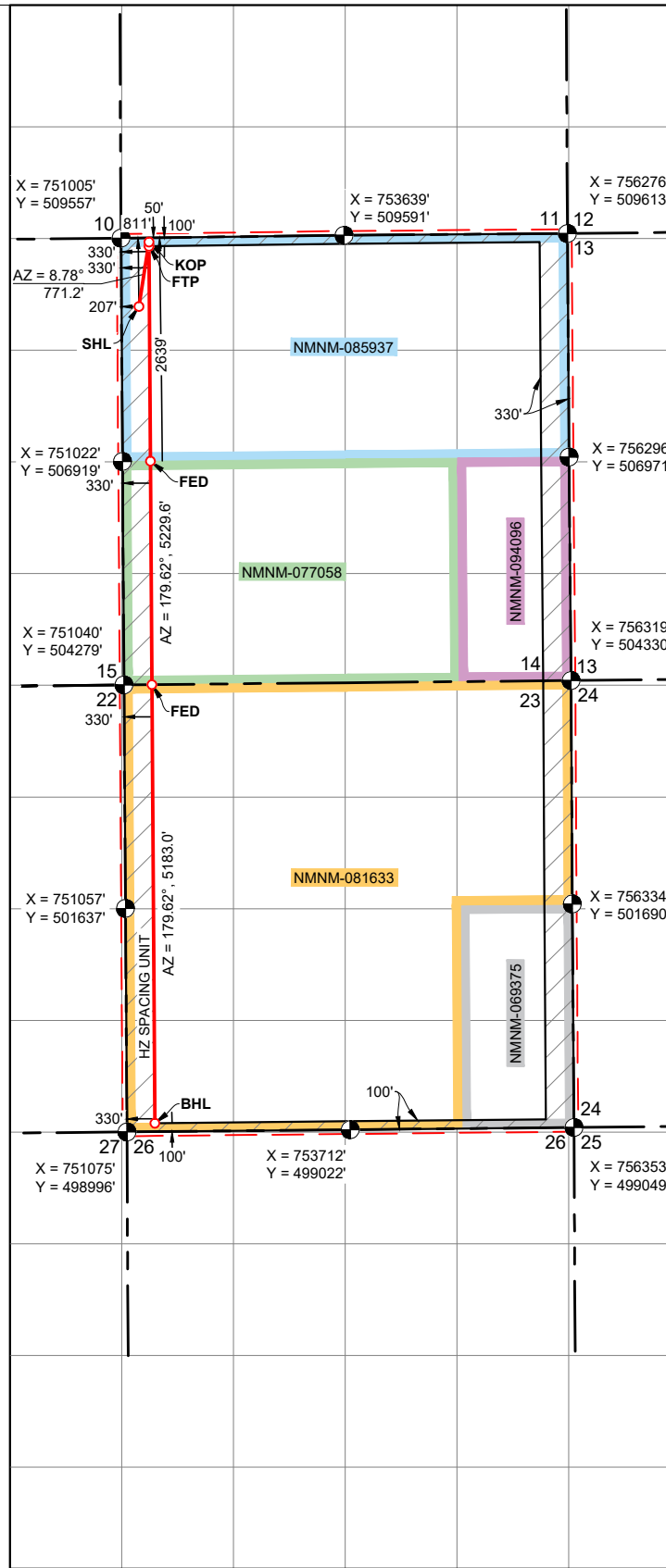



C-102

Submit Electronically  
Via OCD PermittingState of New Mexico  
Energy, Minerals & Natural Resources Department  
OIL CONSERVATION DIVISION

Revised July 9, 2024

Submittal  
Type:☐ Initial Submittal☒ Amended Report☐ As Drilled

Property Name and Well Number

## NEVER BETTER 14 FED COM 502H

## SURFACE LOCATION

NEW MEXICO EAST  
NAD 1983

X=751283' Y=508749'

LAT=N32.396785°

LONG=W103.653124°

NAD 1927

X=710101' Y=508689'

LAT=N32.396662°

LONG=W103.652637°

811' FNL 273' FWL

## KOP LOCATION

NEW MEXICO EAST  
NAD 1983

X=751913' Y=509519'

LAT=N32.398889°

LONG=W103.651068°

NAD 1927

X=710731' Y=509458'

LAT=N32.398766°

LONG=W103.650581°

50' FNL 908' FWL

## FIRST TAKE POINT

NEW MEXICO EAST  
NAD 1983

X=751913' Y=509469'

LAT=N32.398752°

LONG=W103.651068°

NAD 1927

X=710731' Y=509408'

LAT=N32.398629°

LONG=W103.650581°

100' FNL 908' FWL

## FED PERF. POINT

NEW MEXICO EAST  
NAD 1983

X=751930' Y=506928'

LAT=N32.391767°

LONG=W103.651067°

NAD 1927

X=710747' Y=506867'

LAT=N32.391644°

LONG=W103.650580°

2640' FSL 908' FWL

## FED PERF. POINT

NEW MEXICO EAST  
NAD 1983

X=751947' Y=504288'

LAT=N32.384509°

LONG=W103.651064°

NAD 1927

X=710765' Y=504227'

LAT=N32.384386°

LONG=W103.650578°

0' FSL 908' FWL

LOWER MOST PERF./  
BOTTOM HOLE LOCATIONNEW MEXICO EAST  
NAD 1983

X=751982' Y=499105'

LAT=N32.370263°

LONG=W103.651059°

NAD 1927

X=710800' Y=499045'

LAT=N32.370140°

LONG=W103.650573°

100' FSL 908' FWL

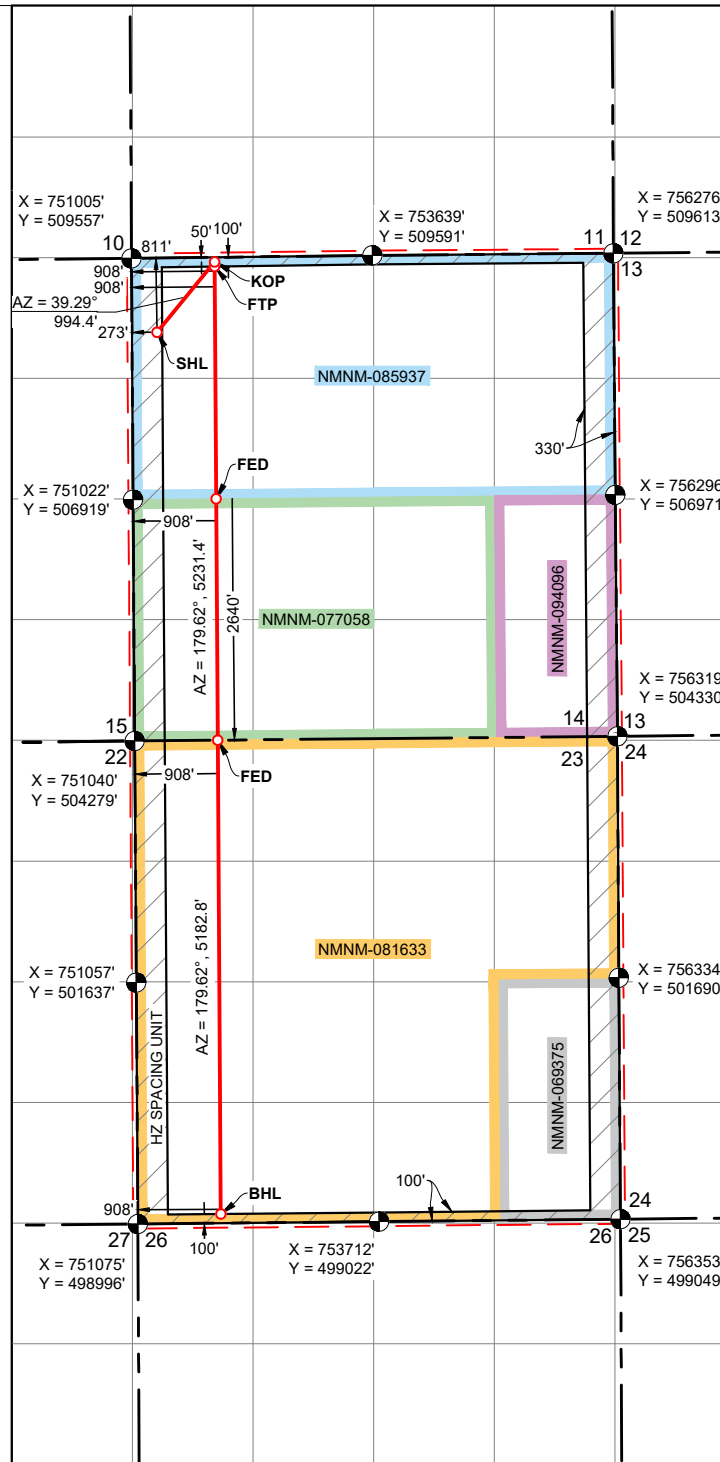

WELL LOCATION AND ACREAGE DEDICATION PLAT			
API Number <b>30-025-</b>	Pool Code <b>51683</b>	Pool Name <b>RED TANK;BONE SPRING</b>	
Property Code	Property Name <b>NEVER BETTER 14 FED COM</b>		Well Number <b>503H</b>
OGRID No. <b>7377</b>	Operator Name <b>EOG RESOURCES, INC.</b>		Ground Level Elevation <b>3748'</b>
Surface Owner: <input type="checkbox"/> State <input type="checkbox"/> Fee <input type="checkbox"/> Tribal <input checked="" type="checkbox"/> Federal		Mineral Owner: <input type="checkbox"/> State <input type="checkbox"/> Fee <input type="checkbox"/> Tribal <input checked="" type="checkbox"/> Federal	

UL or Lot No.	Section	Township	Range	Lot	Feet from the N/S	Feet from the E/W	Latitude	Longitude	County
D	14	22 S	32 E		676 FNL	1226 FWL	N 32.397175°	W 103.650037°	LEA

UL or Lot No.	Section	Township	Range	Lot	Feet from the N/S	Feet from the E/W	Latitude	Longitude	County
N	23	22 S	32 E		100 FSL	1485 FWL	N 32.370269°	W 103.649190°	LEA

Kick Off Point (KOP)									
UL or lot no.	Section	Township	Range	Lot	Feet from the N/S	Feet from the E/W	Latitude	Longitude	County
C	14	22 S	32 E		50 FNL	1485 FWL	N 32.398899°	W 103.649199°	LEA

UL or lot no.	Section	Township	Range	Lot	Feet from the N/S	Feet from the E/W	Latitude	Longitude	County
C	14	22 S	32 E		100 FNL	1485 FWL	N 32.398762°	W 103.649199°	LEA

UL or lot no.	Section	Township	Range	Lot	Feet from the N/S	Feet from the E/W	Latitude	Longitude	County
N	23	22 S	32 E		100 FSL	1485 FWL	N 32.370269°	W 103.649190°	LEA

<div>OPERATOR CERTIFICATION</div> <div><p><i>I hereby certify that the information contained herein is true and complete to the best of my knowledge and belief; and, if the well is a vertical or directional well, that this organization either owns a working interest or unleased mineral interest in the land including the proposed bottom hole location or has a right to drill this well at this location pursuant to a contract with an owner of a working interest or unleased mineral interest, or to a voluntary pooling agreement or a compulsory pooling order heretofore entered by the division.</i></p><p><i>If this well is a horizontal well, I further certify that this organization has received The consent of at least one lessee or owner of a working interest or unleased mineral interest in each tract (in the target pool or formation) in which any part of the well's completed interval will be located or obtained a compulsory pooling order from the division.</i></p></div> <div><div>Signature</div><div>Date</div></div> <div><div>Print Name</div><div>E-mail Address</div></div>	<div>SURVEYORS CERTIFICATION</div> <div></div> <div><div>Signature and Seal of Professional Surveyor</div><div>Date</div></div> <div><p><i>I hereby certify that the well location shown on this plat was plotted from field notes of actual surveys made by me or under my supervision, and that the same is true and correct to the best of my belief.</i></p></div> <div><div>MITCHELL L. MCDONALD, N.M. P.L.S.</div><div><div>Certificate Number</div><div>29821</div><div>Date of Survey</div><div>JANUARY 4, 2024</div></div></div>
--	--

Note: No allowable will be assigned to this completion until all interests have been consolidated or a non-standard unit has been approved by the division.

C-102

Submit Electronically  
Via OCD PermittingState of New Mexico  
Energy, Minerals & Natural Resources Department  
OIL CONSERVATION DIVISION

Revised July 9, 2024

Submittal  
Type:☐ Initial Submittal☒ Amended Report☐ As Drilled

Property Name and Well Number

## NEVER BETTER 14 FED COM 503H

## SURFACE LOCATION

NEW MEXICO EAST  
NAD 1983  
X=752235' Y=508897'  
LAT=N32.397175°  
LONG=W103.650037°  
NAD 1927  
X=711053' Y=508837'  
LAT=N32.397052°  
LONG=W103.649550°  
676' FNL 1226' FWL

## KOP LOCATION

NEW MEXICO EAST  
NAD 1983  
X=752490' Y=509526'  
LAT=N32.398899°  
LONG=W103.649199°  
NAD 1927  
X=711308' Y=509466'  
LAT=N32.398776°  
LONG=W103.648712°  
50' FNL 1485' FWL

## FIRST TAKE POINT

NEW MEXICO EAST  
NAD 1983  
X=752490' Y=509476'  
LAT=N32.398762°  
LONG=W103.649199°  
NAD 1927  
X=711308' Y=509416'  
LAT=N32.398639°  
LONG=W103.648712°  
100' FNL 1485' FWL

## FED PERF. POINT

NEW MEXICO EAST  
NAD 1983  
X=752507' Y=506934'  
LAT=N32.391772°  
LONG=W103.649198°  
NAD 1927  
X=711324' Y=506873'  
LAT=N32.391649°  
LONG=W103.648711°  
2640' FSL 1485' FWL

## FED PERF. POINT

NEW MEXICO EAST  
NAD 1983  
X=752524' Y=504293'  
LAT=N32.384515°  
LONG=W103.649195°  
NAD 1927  
X=711342' Y=504233'  
LAT=N32.384392°  
LONG=W103.648709°  
0' FSL 1485' FWL

LOWER MOST PERF./  
BOTTOM HOLE LOCATION

NEW MEXICO EAST  
NAD 1983  
X=752559' Y=499111'  
LAT=N32.370269°  
LONG=W103.649190°  
NAD 1927  
X=711377' Y=499050'  
LAT=N32.370146°  
LONG=W103.648704°  
100' FSL 1485' FWL

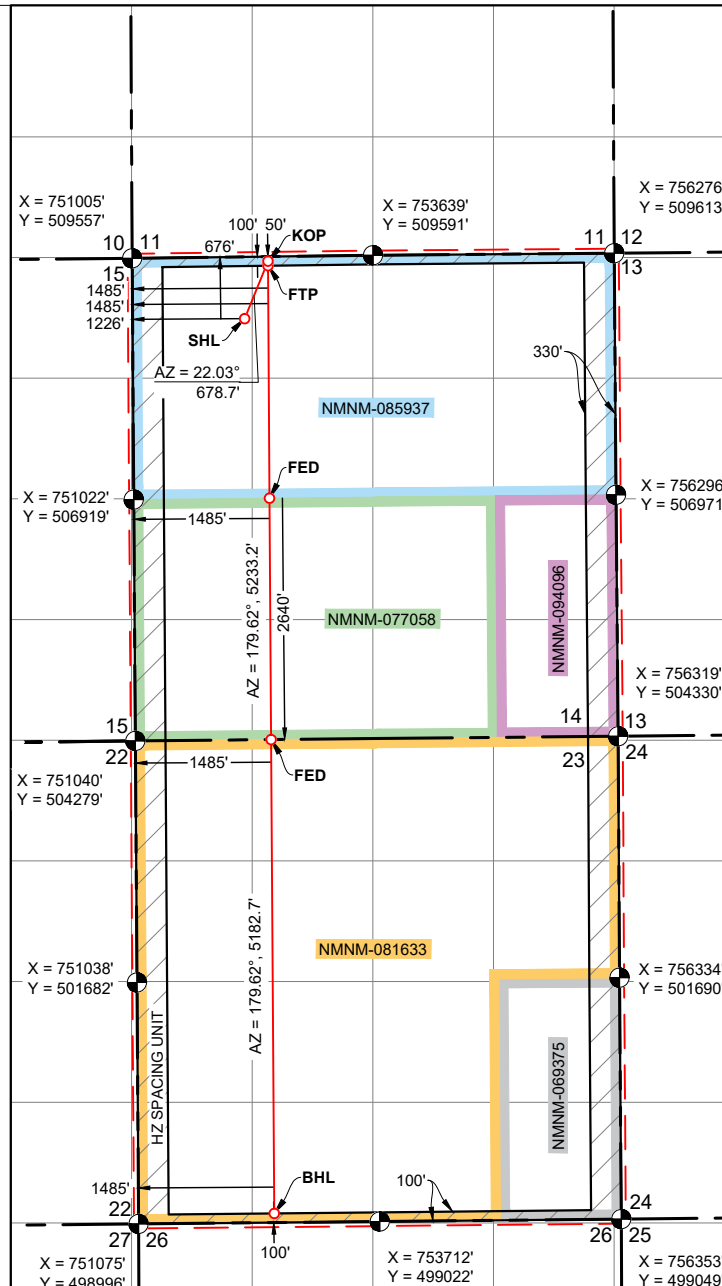



C-102  Submit Electronically Via OCD Permitting	State of New Mexico  Energy, Minerals & Natural Resources Department OIL CONSERVATION DIVISION	Revised July 9, 2024	
		Submittal Type:	<input type="checkbox"/> Initial Submittal
			<input checked="" type="checkbox"/> Amended Report
		<input type="checkbox"/> As Drilled	
Property Name and Well Number  NEVER BETTER 14 FED COM 504H			

WELL LOCATION AND ACREAGE DEDICATION PLAT

API Number 30-025-	Pool Code 51683	Pool Name RED TANK;BONE SPRING
Property Code	Property Name NEVER BETTER 14 FED COM	Well Number 504H
OGRID No. 7377	Operator Name EOG RESOURCES, INC.	Ground Level Elevation 3748'
Surface Owner: <input type="checkbox"/> State <input type="checkbox"/> Fee <input type="checkbox"/> Tribal <input checked="" type="checkbox"/> Federal		Mineral Owner: <input type="checkbox"/> State <input type="checkbox"/> Fee <input type="checkbox"/> Tribal <input checked="" type="checkbox"/> Federal

Surface Location

UL or Lot No. D	Section 14	Township 22 S	Range 32 E	Lot	Feet from the N/S 709 FNL	Feet from the E/W 1226 FWL	Latitude N 32.397084°	Longitude W 103.650037°	County LEA
--------------------	---------------	------------------	---------------	-----	------------------------------	-------------------------------	--------------------------	----------------------------	---------------

Bottom Hole Location If Different From Surface

UL or Lot No. N	Section 23	Township 22 S	Range 32 E	Lot	Feet from the N/S 100 FSL	Feet from the E/W 2063 FWL	Latitude N 32.370275°	Longitude W 103.647318°	County LEA
--------------------	---------------	------------------	---------------	-----	------------------------------	-------------------------------	--------------------------	----------------------------	---------------

Dedicated Acres 1280	Infill or Defining Well INFILL	Defining Well API PENDING: NEVER BETTER 14 FED COM #206H	Overlapping Spacing Unit (Y/N) NO	Consolidated Code C
Order Numbers COM PENDING, NSP PENDING			Well Setbacks are under Common Ownership: <input type="checkbox"/> Yes <input type="checkbox"/> No	

Kick Off Point (KOP)

UL or lot no. C	Section 14	Township 22 S	Range 32 E	Lot	Feet from the N/S 50 FNL	Feet from the E/W 2063 FWL	Latitude N 32.398910°	Longitude W 103.647326°	County LEA
--------------------	---------------	------------------	---------------	-----	-----------------------------	-------------------------------	--------------------------	----------------------------	---------------

First Take Point (FTP)

UL or lot no. C	Section 14	Township 22 S	Range 32 E	Lot	Feet from the N/S 100 FNL	Feet from the E/W 2063 FWL	Latitude N 32.398773°	Longitude W 103.647326°	County LEA
--------------------	---------------	------------------	---------------	-----	------------------------------	-------------------------------	--------------------------	----------------------------	---------------

Last Take Point (LTP)

UL or lot no. N	Section 23	Township 22 S	Range 32 E	Lot	Feet from the N/S 100 FSL	Feet from the E/W 2063 FWL	Latitude N 32.370275°	Longitude W 103.647318°	County LEA
--------------------	---------------	------------------	---------------	-----	------------------------------	-------------------------------	--------------------------	----------------------------	---------------

Unitized Area or Area of Uniform Interest COM AGREEMENT	Spacing Unity Type <input checked="" type="checkbox"/> Horizontal <input type="checkbox"/> Vertical	Ground Floor Elevation 3773'
--	--	---------------------------------

<p>OPERATOR CERTIFICATION</p> <p>I hereby certify that the information contained herein is true and complete to the best of my knowledge and belief, and, if the well is a vertical or directional well, that this organization either owns a working interest or unleased mineral interest in the land including the proposed bottom hole location or has a right to drill this well at this location pursuant to a contract with an owner of a working interest or unleased mineral interest, or to a voluntary pooling agreement or a compulsory pooling order heretofore entered by the division.</p> <p>If this well is a horizontal well, I further certify that this organization has received The consent of at least one lessee or owner of a working interest or unleased mineral interest in each tract (in the target pool or formation) in which any part of the well's completed interval will be located or obtained a compulsory pooling order from the division.</p> <p>Signature _____ Date _____</p> <p>Print Name _____</p> <p>E-mail Address _____</p>	<p>SURVEYORS CERTIFICATION</p> <div></div> <p>Signature and Seal of Professional Surveyor _____ Date _____</p> <p>I hereby certify that the well location shown on this plat was plotted from field notes of actual surveys made by me or under my supervision, and that the same is true and correct to the best of my belief.</p> <p>MITCHELL L. MCDONALD, N.M. P.L.S.</p> <p>Certificate Number 29821 Date of Survey JANUARY 4, 2024</p>
---	--

Note: No allowable will be assigned to this completion until all interests have been consolidated or a non-standard unit has been approved by the division.

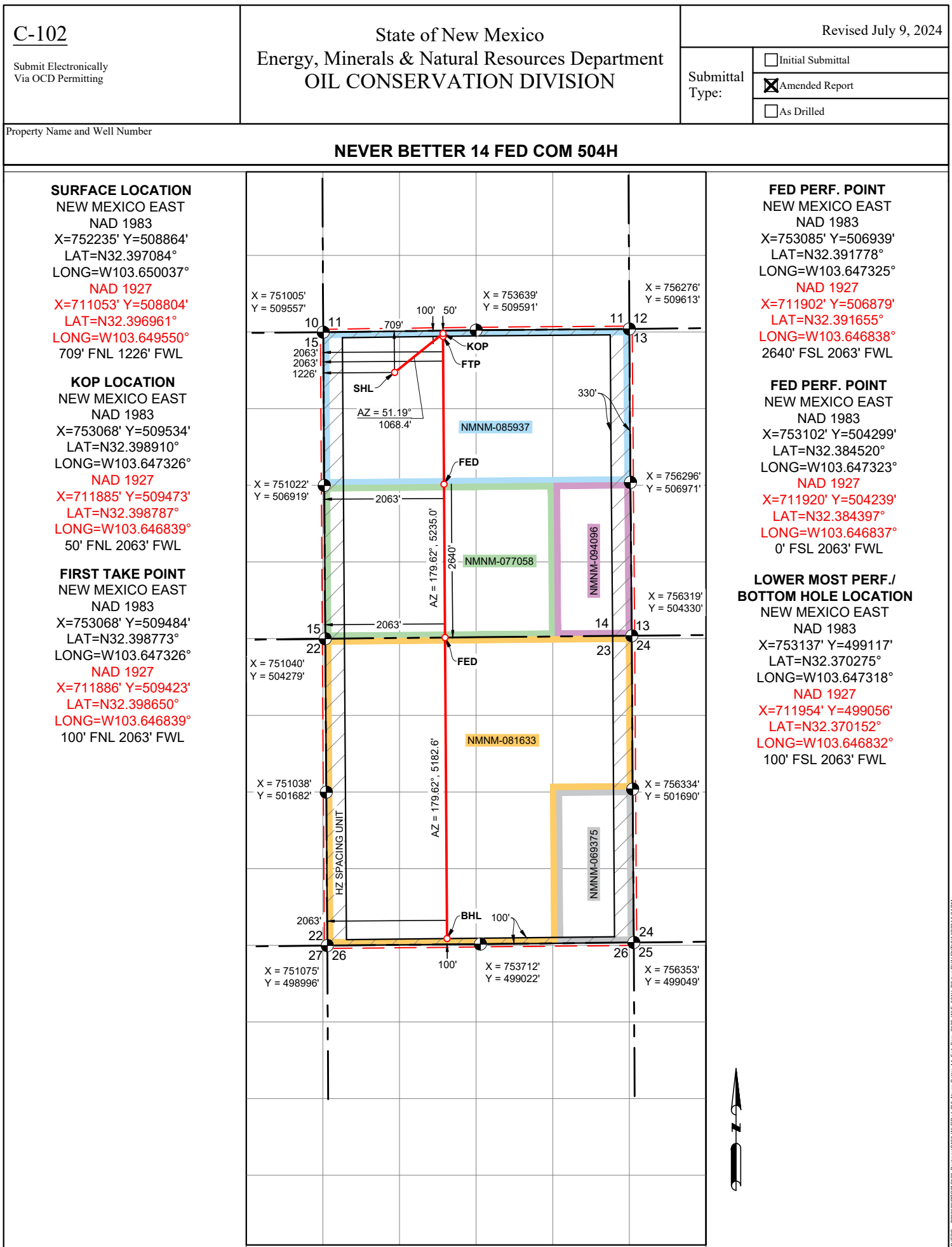

C-102  Submit Electronically Via OCD Permitting	State of New Mexico  Energy, Minerals & Natural Resources Department <b>OIL CONSERVATION DIVISION</b>	Revised July 9, 2024	
		Submittal Type:	<input type="checkbox"/> Initial Submittal
			<input checked="" type="checkbox"/> Amended Report
		<input type="checkbox"/> As Drilled	
Property Name and Well Number  <b>NEVER BETTER 14 FED COM 505H</b>			

WELL LOCATION AND ACREAGE DEDICATION PLAT

API Number <b>30-025-</b>	Pool Code <b>51683</b>	Pool Name <b>RED TANK;BONE SPRING</b>
Property Code	Property Name <b>NEVER BETTER 14 FED COM</b>	Well Number <b>505H</b>
OGRID No. <b>7377</b>	Operator Name <b>EOG RESOURCES, INC.</b>	Ground Level Elevation <b>3748'</b>
Surface Owner: <input type="checkbox"/> State <input type="checkbox"/> Fee <input type="checkbox"/> Tribal <input checked="" type="checkbox"/> Federal		Mineral Owner: <input type="checkbox"/> State <input type="checkbox"/> Fee <input type="checkbox"/> Tribal <input checked="" type="checkbox"/> Federal

Surface Location

UL or Lot No. <b>D</b>	Section <b>14</b>	Township <b>22 S</b>	Range <b>32 E</b>	Lot	Feet from the N/S <b>775 FNL</b>	Feet from the E/W <b>1226 FWL</b>	Latitude <b>N 32.396903°</b>	Longitude <b>W 103.650039°</b>	County <b>LEA</b>
---------------------------	----------------------	-------------------------	----------------------	-----	-------------------------------------	--------------------------------------	---------------------------------	-----------------------------------	----------------------

Bottom Hole Location If Different From Surface

UL or Lot No. <b>O</b>	Section <b>23</b>	Township <b>22 S</b>	Range <b>32 E</b>	Lot	Feet from the N/S <b>100 FSL</b>	Feet from the E/W <b>2590 FEL</b>	Latitude <b>N 32.370281°</b>	Longitude <b>W 103.645294°</b>	County <b>LEA</b>
---------------------------	----------------------	-------------------------	----------------------	-----	-------------------------------------	--------------------------------------	---------------------------------	-----------------------------------	----------------------

Dedicated Acres <b>1280</b>	Infill or Defining Well <b>INFILL</b>	Defining Well API <b>PENDING: NEVER BETTER 14 FED COM #206H</b>	Overlapping Spacing Unit (Y/N) <b>NO</b>	Consolidated Code <b>C</b>
Order Numbers <b>COM PENDING, NSP PENDING</b>			Well Setbacks are under Common Ownership: <input type="checkbox"/> Yes <input type="checkbox"/> No	

Kick Off Point (KOP)

UL or lot no. <b>B</b>	Section <b>14</b>	Township <b>22 S</b>	Range <b>32 E</b>	Lot	Feet from the N/S <b>50 FNL</b>	Feet from the E/W <b>2590 FEL</b>	Latitude <b>N 32.398920°</b>	Longitude <b>W 103.645323°</b>	County <b>LEA</b>
---------------------------	----------------------	-------------------------	----------------------	-----	------------------------------------	--------------------------------------	---------------------------------	-----------------------------------	----------------------

First Take Point (FTP)

UL or lot no. <b>B</b>	Section <b>14</b>	Township <b>22 S</b>	Range <b>32 E</b>	Lot	Feet from the N/S <b>100 FNL</b>	Feet from the E/W <b>2590 FEL</b>	Latitude <b>N 32.398783°</b>	Longitude <b>W 103.645323°</b>	County <b>LEA</b>
---------------------------	----------------------	-------------------------	----------------------	-----	-------------------------------------	--------------------------------------	---------------------------------	-----------------------------------	----------------------

Last Take Point (LTP)

UL or lot no. <b>O</b>	Section <b>23</b>	Township <b>22 S</b>	Range <b>32 E</b>	Lot	Feet from the N/S <b>100 FSL</b>	Feet from the E/W <b>2590 FEL</b>	Latitude <b>N 32.370281°</b>	Longitude <b>W 103.645294°</b>	County <b>LEA</b>
---------------------------	----------------------	-------------------------	----------------------	-----	-------------------------------------	--------------------------------------	---------------------------------	-----------------------------------	----------------------

Unitized Area or Area of Uniform Interest <b>COM AGREEMENT</b>	Spacing Unity Type <input checked="" type="checkbox"/> Horizontal <input type="checkbox"/> Vertical	Ground Floor Elevation <b>3773'</b>
---	--	--

<b>OPERATOR CERTIFICATION</b>  <i>I hereby certify that the information contained herein is true and complete to the best of my knowledge and belief, and, if the well is a vertical or directional well, that this organization either owns a working interest or unleased mineral interest in the land including the proposed bottom hole location or has a right to drill this well at this location pursuant to a contract with an owner of a working interest or unleased mineral interest, or to a voluntary pooling agreement or a compulsory pooling order heretofore entered by the division.</i>  <i>If this well is a horizontal well, I further certify that this organization has received The consent of at least one lessee or owner of a working interest or unleased mineral interest in each tract (in the target pool or formation) in which any part of the well's completed interval will be located or obtained a compulsory pooling order from the division.</i>	<b>SURVEYORS CERTIFICATION</b>    Signature and Seal of Professional Surveyor _____ Date _____ <i>I hereby certify that the well location shown on this plat was plotted from field notes of actual surveys made by me or under my supervision, and that the same is true and correct to the best of my belief.</i> <b>MITCHELL L. MCDONALD, N.M. P.L.S.</b> Certificate Number <b>29821</b> Date of Survey <b>JANUARY 4, 2024</b>
Signature _____ Date _____	
Print Name _____	
E-mail Address _____	

Note: No allowable will be assigned to this completion until all interests have been consolidated or a non-standard unit has been approved by the division.

C-102

Submit Electronically  
Via OCD PermittingState of New Mexico  
Energy, Minerals & Natural Resources Department  
OIL CONSERVATION DIVISION

Revised July 9, 2024

Submittal  
Type:☐ Initial Submittal☒ Amended Report☐ As Drilled

Property Name and Well Number

## NEVER BETTER 14 FED COM 505H

## SURFACE LOCATION

NEW MEXICO EAST  
NAD 1983

X=752235' Y=508798'

LAT=N32.396903°

LONG=W103.650039°

NAD 1927

X=711053' Y=508738'

LAT=N32.396780°

LONG=W103.649552°

775' FNL 1226' FWL

## KOP LOCATION

NEW MEXICO EAST  
NAD 1983

X=753686' Y=509542'

LAT=N32.398920°

LONG=W103.645323°

NAD 1927

X=712504' Y=509481'

LAT=N32.398797°

LONG=W103.644836°

50' FNL 2590' FEL

## FIRST TAKE POINT

NEW MEXICO EAST  
NAD 1983

X=753687' Y=509492'

LAT=N32.398783°

LONG=W103.645323°

NAD 1927

X=712504' Y=509431'

LAT=N32.398660°

LONG=W103.644836°

100' FNL 2590' FEL

## FED PERF. POINT

NEW MEXICO EAST  
NAD 1983

X=753706' Y=506945'

LAT=N32.391784°

LONG=W103.645312°

NAD 1927

X=712524' Y=506885'

LAT=N32.391661°

LONG=W103.644826°

2640' FSL 2590' FEL

## FED PERF. POINT

NEW MEXICO EAST  
NAD 1983

X=753729' Y=504305'

LAT=N32.384526°

LONG=W103.645293°

NAD 1927

X=712547' Y=504245'

LAT=N32.384403°

LONG=W103.644807°

0' FSL 2590' FEL

LOWER MOST PERF./  
BOTTOM HOLE LOCATIONNEW MEXICO EAST  
NAD 1983

X=753762' Y=499123'

LAT=N32.370281°

LONG=W103.645294°

NAD 1927

X=712580' Y=499063'

LAT=N32.370158°

LONG=W103.644808°

100' FSL 2590' FEL

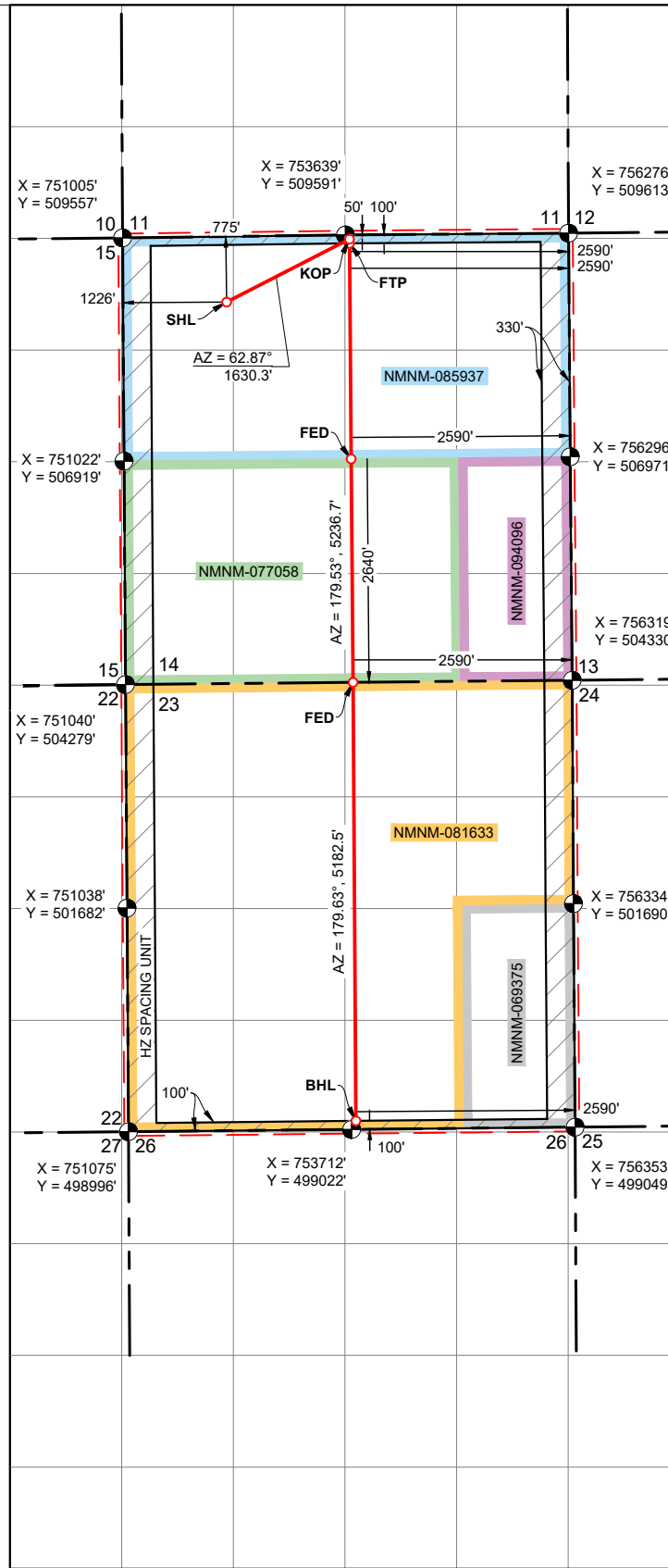

<div>C-102</div> <div>Submit Electronically Via OCD Permitting</div>	<div>State of New Mexico</div> <div>Energy, Minerals &amp; Natural Resources Department</div> <div>OIL CONSERVATION DIVISION</div>	Revised July 9, 2024	
		<div>Submittal Type:</div>	<input type="checkbox"/> Initial Submittal
			<input checked="" type="checkbox"/> Amended Report
<div>Property Name and Well Number</div> <div>NEVER BETTER 14 FED COM 506H</div>			

## WELL LOCATION AND ACREAGE DEDICATION PLAT

API Number <b>30-025-</b>	Pool Code <b>51683</b>	Pool Name <b>RED TANK;BONE SPRING</b>
Property Code	Property Name <b>NEVER BETTER 14 FED COM</b>	Well Number <b>506H</b>
OGRID No. <b>7377</b>	Operator Name <b>EOG RESOURCES, INC.</b>	Ground Level Elevation <b>3706'</b>
Surface Owner: <input type="checkbox"/> State <input type="checkbox"/> Fee <input type="checkbox"/> Tribal <input checked="" type="checkbox"/> Federal		Mineral Owner: <input type="checkbox"/> State <input type="checkbox"/> Fee <input type="checkbox"/> Tribal <input checked="" type="checkbox"/> Federal

## Surface Location

UL or Lot No.	Section	Township	Range	Lot	Feet from the N/S	Feet from the E/W	Latitude	Longitude	County
B	14	22 S	32 E		1082 FNL	2331 FEL	N 32.396085°	W 103.644481°	LEA

## Bottom Hole Location If Different From Surface

UL or Lot No.	Section	Township	Range	Lot	Feet from the N/S	Feet from the E/W	Latitude	Longitude	County
O	23	22 S	32 E		100 FSL	2063 FEL	N 32.370287°	W 103.643587°	LEA

Dedicated Acres <b>1280</b>	Infill or Defining Well <b>INFILL</b>	Defining Well API PENDING: NEVER BETTER 14 FED COM #206H	Overlapping Spacing Unit (Y/N) <b>NO</b>	Consolidated Code <b>C</b>
Order Numbers <b>COM PENDING, NSP PENDING</b>			Well Setbacks are under Common Ownership: <input type="checkbox"/> Yes <input type="checkbox"/> No	

## Kick Off Point (KOP)

UL or lot no.	Section	Township	Range	Lot	Feet from the N/S	Feet from the E/W	Latitude	Longitude	County
B	14	22 S	32 E		50 FNL	2063 FEL	N 32.398923°	W 103.643615°	LEA

## First Take Point (FTP)

UL or lot no.	Section	Township	Range	Lot	Feet from the N/S	Feet from the E/W	Latitude	Longitude	County
B	14	22 S	32 E		100 FNL	2063 FEL	N 32.398785°	W 103.643615°	LEA

## Last Take Point (LTP)

UL or lot no.	Section	Township	Range	Lot	Feet from the N/S	Feet from the E/W	Latitude	Longitude	County
O	23	22 S	32 E		100 FSL	2063 FEL	N 32.370287°	W 103.643587°	LEA

Unitized Area or Area of Uniform Interest <b>COM AGREEMENT</b>	Spacing Unity Type <input checked="" type="checkbox"/> Horizontal <input type="checkbox"/> Vertical	Ground Floor Elevation <b>3731'</b>
---	--	--

OPERATOR CERTIFICATION		SURVEYORS CERTIFICATION	
<p>I hereby certify that the information contained herein is true and complete to the best of my knowledge and belief; and, if the well is a vertical or directional well, that this organization either owns a working interest or unleased mineral interest in the land including the proposed bottom hole location or has a right to drill this well at this location pursuant to a contract with an owner of a working interest or unleased mineral interest, or to a voluntary pooling agreement or a compulsory pooling order heretofore entered by the division.</p> <p>If this well is a horizontal well, I further certify that this organization has received The consent of at least one lessee or owner of a working interest or unleased mineral interest in each tract (in the target pool or formation) in which any part of the well's completed interval will be located or obtained a compulsory pooling order from the division.</p>		<div style="text-align: center;"></div>	
Signature _____	Date _____	Signature and Seal of Professional Surveyor _____ Date _____	
Print Name _____		<p>I hereby certify that the well location shown on this plat was plotted from field notes of actual surveys made by me or under my supervision, and that the same is true and correct to the best of my belief.</p>	
E-mail Address _____		MITCHELL L. MCDONALD, N.M. P.L.S.	
		Certificate Number 29821	Date of Survey JANUARY 4, 2024

Note: No allowable will be assigned to this completion until all interests have been consolidated or a non-standard unit has been approved by the division.

C-102

Submit Electronically  
Via OCD PermittingState of New Mexico  
Energy, Minerals & Natural Resources Department  
OIL CONSERVATION DIVISION

Revised July 9, 2024

Submittal  
Type:☐ Initial Submittal☒ Amended Report☐ As Drilled

Property Name and Well Number

## NEVER BETTER 14 FED COM 506H

## SURFACE LOCATION

NEW MEXICO EAST  
NAD 1983  
X=753953' Y=508512'  
LAT=N32.396085°  
LONG=W103.644481°  
NAD 1927  
X=712770' Y=508451'  
LAT=N32.395962°  
LONG=W103.643995°  
1082' FNL 2331' FEL

## KOP LOCATION

NEW MEXICO EAST  
NAD 1983  
X=754213' Y=509546'  
LAT=N32.398923°  
LONG=W103.643615°  
NAD 1927  
X=713031' Y=509485'  
LAT=N32.398800°  
LONG=W103.643129°  
50' FNL 2063' FEL

## FIRST TAKE POINT

NEW MEXICO EAST  
NAD 1983  
X=754214' Y=509496'  
LAT=N32.398785°  
LONG=W103.643615°  
NAD 1927  
X=713031' Y=509435'  
LAT=N32.398662°  
LONG=W103.643128°  
100' FNL 2063' FEL

## FED PERF. POINT

NEW MEXICO EAST  
NAD 1983  
X=754233' Y=506951'  
LAT=N32.391789°  
LONG=W103.643607°  
NAD 1927  
X=713050' Y=506890'  
LAT=N32.391666°  
LONG=W103.643120°  
2640' FSL 2063' FEL

## FED PERF. POINT

NEW MEXICO EAST  
NAD 1983  
X=754256' Y=504310'  
LAT=N32.384531°  
LONG=W103.643586°  
NAD 1927  
X=713073' Y=504250'  
LAT=N32.384408°  
LONG=W103.643100°  
0' FSL 2063' FEL

## BOTTOM HOLE LOCATION

NEW MEXICO EAST  
NAD 1983  
X=754289' Y=499128'  
LAT=N32.370287°  
LONG=W103.643587°  
NAD 1927  
X=713107' Y=499068'  
LAT=N32.370163°  
LONG=W103.643101°  
100' FSL 2063' FEL

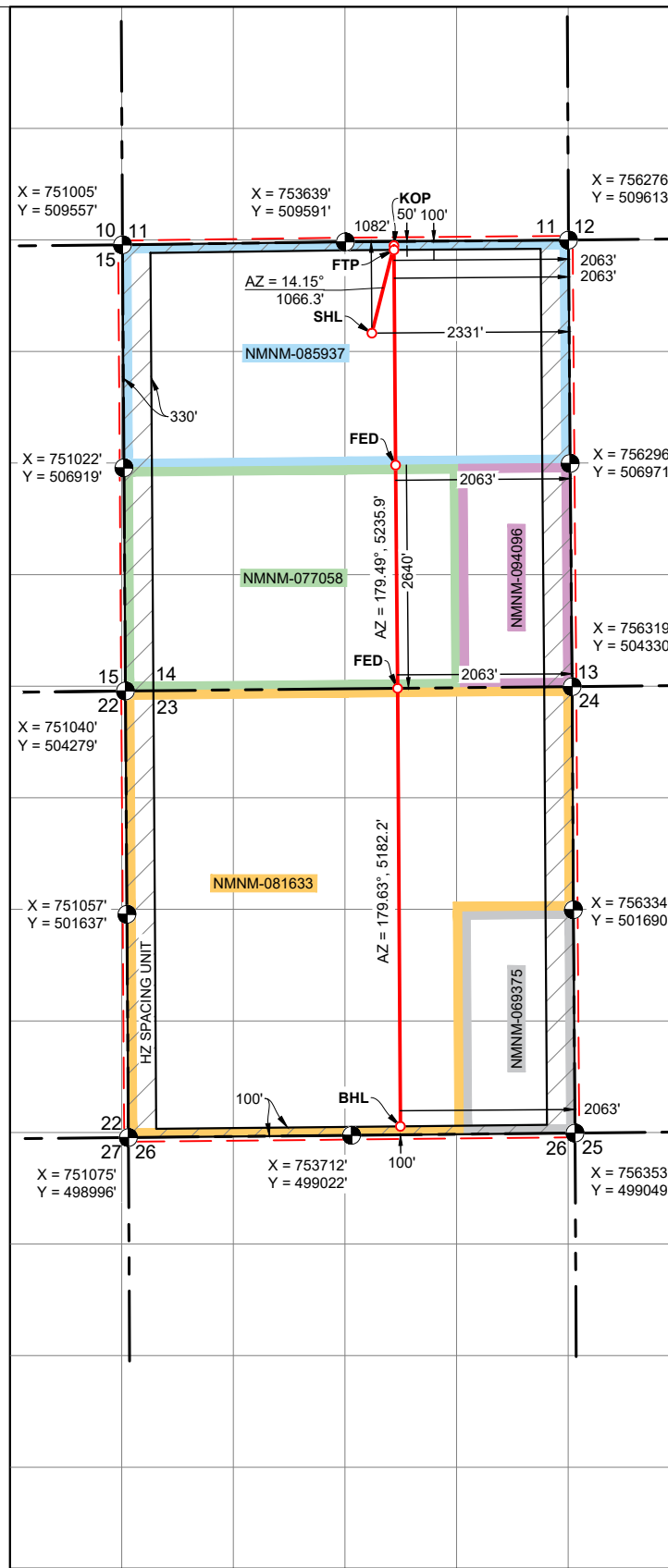



<div>C-102</div> <div>Submit Electronically Via OCD Permitting</div>	<div>State of New Mexico</div> <div>Energy, Minerals &amp; Natural Resources Department</div> <div>OIL CONSERVATION DIVISION</div>	Revised July 9, 2024	
		<div>Submittal Type:</div>	<input type="checkbox"/> Initial Submittal
			<input checked="" type="checkbox"/> Amended Report
<div>Property Name and Well Number</div> <div>NEVER BETTER 14 FED COM 507H</div>			

API Number <b>30-025-</b>	Pool Code <b>51683</b>	Pool Name <b>RED TANK;BONE SPRING</b>
Property Code	Property Name <b>NEVER BETTER 14 FED COM</b>	Well Number <b>507H</b>
OGRID No. <b>7377</b>	Operator Name <b>EOG RESOURCES, INC.</b>	Ground Level Elevation <b>3705'</b>
Surface Owner: <input type="checkbox"/> State <input type="checkbox"/> Fee <input type="checkbox"/> Tribal <input checked="" type="checkbox"/> Federal		Mineral Owner: <input type="checkbox"/> State <input type="checkbox"/> Fee <input type="checkbox"/> Tribal <input checked="" type="checkbox"/> Federal

Surface Location									
UL or Lot No.	Section	Township	Range	Lot	Feet from the N/S	Feet from the E/W	Latitude	Longitude	County
B	14	22 S	32 E		1115 FNL	2330 FEL	N 32.395995°	W 103.644476°	LEA

Bottom Hole Location If Different From Surface									
UL or Lot No.	Section	Township	Range	Lot	Feet from the N/S	Feet from the E/W	Latitude	Longitude	County
O	23	22 S	32 E		100 FSL	1485 FEL	N 32.370292°	W 103.641715°	LEA

Dedicated Acres <b>1280</b>	Infill or Defining Well <b>INFILL</b>	Defining Well API PENDING: NEVER BETTER 14 FED COM #206H	Overlapping Spacing Unit (Y/N) <b>NO</b>	Consolidated Code <b>C</b>
Order Numbers <b>COM PENDING, NSP PENDING</b>			Well Setbacks are under Common Ownership: <input type="checkbox"/> Yes <input type="checkbox"/> No	

Kick Off Point (KOP)									
UL or lot no.	Section	Township	Range	Lot	Feet from the N/S	Feet from the E/W	Latitude	Longitude	County
B	14	22 S	32 E		50 FNL	1485 FEL	N 32.398925°	W 103.641743°	LEA

First Take Point (FTP)									
UL or lot no.	Section	Township	Range	Lot	Feet from the N/S	Feet from the E/W	Latitude	Longitude	County
B	14	22 S	32 E		100 FNL	1485 FEL	N 32.398788°	W 103.641743°	LEA

Last Take Point (LTP)									
UL or lot no.	Section	Township	Range	Lot	Feet from the N/S	Feet from the E/W	Latitude	Longitude	County
O	23	22 S	32 E		100 FSL	1485 FEL	N 32.370292°	W 103.641715°	LEA

Unitized Area or Area of Uniform Interest <div style="text-align: center; font-weight: bold;">COM AGREEMENT</div>	Spacing Unity Type <input checked="" type="checkbox"/> Horizontal <input type="checkbox"/> Vertical	Ground Floor Elevation <div style="text-align: right; font-weight: bold;">3730'</div>
--	--	--

<b>OPERATOR CERTIFICATION</b>		<b>SURVEYORS CERTIFICATION</b>	
<p><i>I hereby certify that the information contained herein is true and complete to the best of my knowledge and belief; and, if the well is a vertical or directional well, that this organization either owns a working interest or unleased mineral interest in the land including the proposed bottom hole location or has a right to drill this well at this location pursuant to a contract with an owner of a working interest or unleased mineral interest, or to a voluntary pooling agreement or a compulsory pooling order heretofore entered by the division.</i></p> <p><i>If this well is a horizontal well, I further certify that this organization has received The consent of at least one lessee or owner of a working interest or unleased mineral interest in each tract (in the target pool or formation) in which any part of the well's completed interval will be located or obtained a compulsory pooling order from the division.</i></p>		<div></div>	
Signature _____ Date _____		Signature and Seal of Professional Surveyor _____ Date _____	
Print Name _____		<p><i>I hereby certify that the well location shown on this plat was plotted from field notes of actual surveys made by me or under my supervision, and that the same is true and correct to the best of my belief.</i></p>	
E-mail Address _____		MITCHELL L. MCDONALD, N.M. P.L.S.	
		Certificate Number 29821	Date of Survey JANUARY 4 2024

<div>OPERATOR CERTIFICATION</div> <div><p><i>I hereby certify that the information contained herein is true and complete to the best of my knowledge and belief; and, if the well is a vertical or directional well, that this organization either owns a working interest or unleased mineral interest in the land including the proposed bottom hole location or has a right to drill this well at this location pursuant to a contract with an owner of a working interest or unleased mineral interest, or to a voluntary pooling agreement or a compulsory pooling order heretofore entered by the division.</i></p><p><i>If this well is a horizontal well, I further certify that this organization has received The consent of at least one lessee or owner of a working interest or unleased mineral interest in each tract (in the target pool or formation) in which any part of the well's completed interval will be located or obtained a compulsory pooling order from the division.</i></p></div> <div><div>Signature</div><div>Date</div></div> <div><div>Print Name</div><div>E-mail Address</div></div>	<div>SURVEYORS CERTIFICATION</div> <div><div></div><div><div>Signature and Seal of Professional Surveyor</div><div>Date</div></div><div><p><i>I hereby certify that the well location shown on this plat was plotted from field notes of actual surveys made by me or under my supervision, and that the same is true and correct to the best of my belief.</i></p><div>MITCHELL L. MCDONALD, N.M. P.L.S.</div><div><div>Certificate Number</div><div>Date of Survey</div></div></div></div>
--	---

Note: No allowable will be assigned to this completion until all interests have been consolidated or a non-standard unit has been approved by the division.

C-102

Submit Electronically  
Via OCD PermittingState of New Mexico  
Energy, Minerals & Natural Resources Department  
OIL CONSERVATION DIVISION

Revised July 9, 2024

Submittal  
Type:☐ Initial Submittal☒ Amended Report☐ As Drilled

Property Name and Well Number

## NEVER BETTER 14 FED COM 507H

## SURFACE LOCATION

NEW MEXICO EAST  
NAD 1983  
X=753954' Y=508479'  
LAT=N32.395995°  
LONG=W103.644476°  
NAD 1927  
X=712772' Y=508419'  
LAT=N32.395872°  
LONG=W103.643989°  
1115' FNL 2330' FEL

## KOP LOCATION

NEW MEXICO EAST  
NAD 1983  
X=754791' Y=509551'  
LAT=N32.398925°  
LONG=W103.641743°  
NAD 1927  
X=713609' Y=509490'  
LAT=N32.398802°  
LONG=W103.641256°  
50' FNL 1485' FEL

## FIRST TAKE POINT

NEW MEXICO EAST  
NAD 1983  
X=754792' Y=509501'  
LAT=N32.398788°  
LONG=W103.641743°  
NAD 1927  
X=713609' Y=509440'  
LAT=N32.398665°  
LONG=W103.641256°  
100' FNL 1485' FEL

## FED PERF. POINT

NEW MEXICO EAST  
NAD 1983  
X=754811' Y=506956'  
LAT=N32.391794°  
LONG=W103.641734°  
NAD 1927  
X=713628' Y=506896'  
LAT=N32.391671°  
LONG=W103.641248°  
2641' FSL 1485' FEL

## FED PERF. POINT

NEW MEXICO EAST  
NAD 1983  
X=754834' Y=504316'  
LAT=N32.384536°  
LONG=W103.641714°  
NAD 1927  
X=713651' Y=504255'  
LAT=N32.384413°  
LONG=W103.641227°  
0' FSL 1485' FEL

## BOTTOM HOLE LOCATION

NEW MEXICO EAST  
NAD 1983  
X=754867' Y=499134'  
LAT=N32.370292°  
LONG=W103.641715°  
NAD 1927  
X=713685' Y=499074'  
LAT=N32.370169°  
LONG=W103.641229°  
100' FSL 1485' FEL

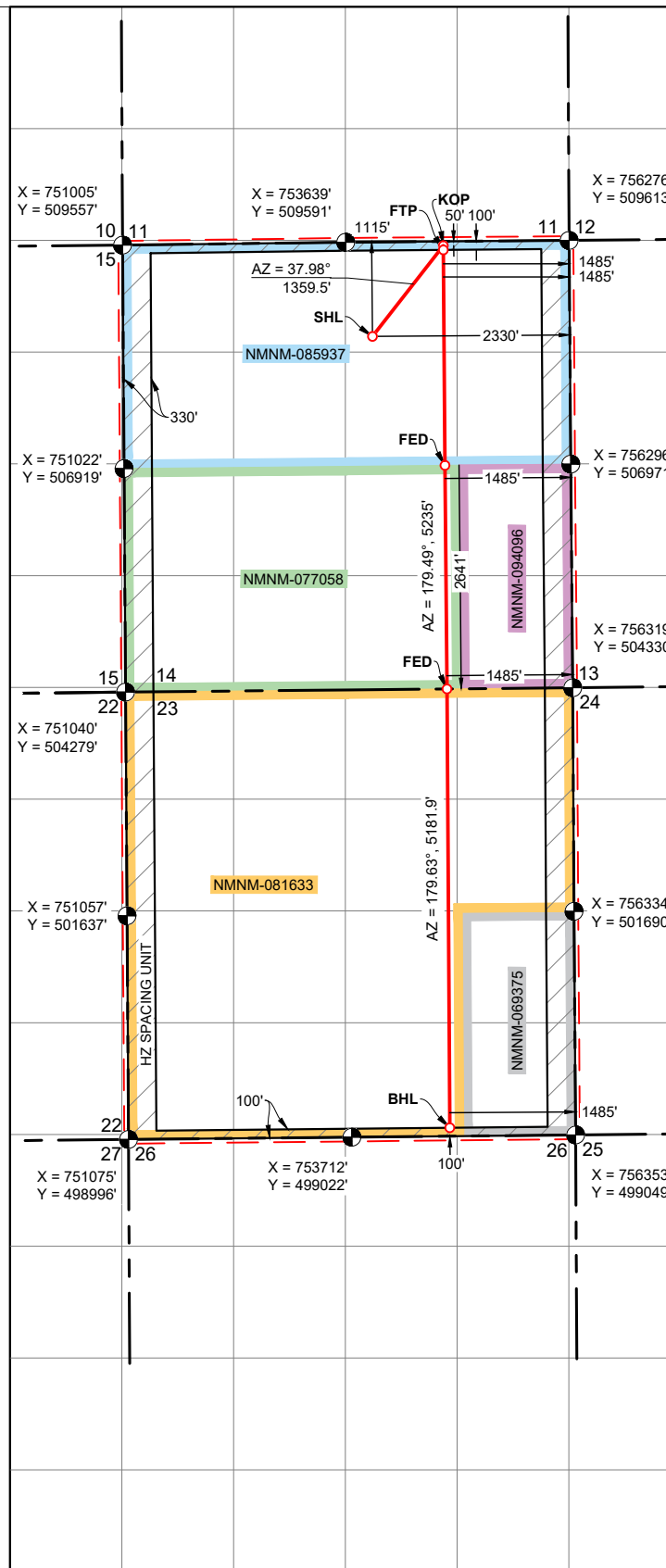

C-102  Submit Electronically Via OCD Permitting	State of New Mexico  Energy, Minerals & Natural Resources Department <b>OIL CONSERVATION DIVISION</b>	Revised July 9, 2024	
		Submittal Type:	<input type="checkbox"/> Initial Submittal
			<input checked="" type="checkbox"/> Amended Report
		<input type="checkbox"/> As Drilled	
Property Name and Well Number  <b>NEVER BETTER 14 FED COM 508H</b>			

WELL LOCATION AND ACREAGE DEDICATION PLAT

API Number <b>30-025-</b>	Pool Code <b>51683</b>	Pool Name <b>RED TANK;BONE SPRING</b>
Property Code	Property Name <b>NEVER BETTER 14 FED COM</b>	Well Number <b>508H</b>
OGRID No. <b>7377</b>	Operator Name <b>EOG RESOURCES, INC.</b>	Ground Level Elevation <b>3714'</b>
Surface Owner: <input type="checkbox"/> State <input type="checkbox"/> Fee <input type="checkbox"/> Tribal <input checked="" type="checkbox"/> Federal		Mineral Owner: <input type="checkbox"/> State <input type="checkbox"/> Fee <input type="checkbox"/> Tribal <input checked="" type="checkbox"/> Federal

Surface Location

UL or Lot No. <b>G</b>	Section <b>14</b>	Township <b>22 S</b>	Range <b>32 E</b>	Lot	Feet from the N/S <b>1396 FNL</b>	Feet from the E/W <b>1352 FEL</b>	Latitude <b>N 32.395226°</b>	Longitude <b>W 103.641307°</b>	County <b>LEA</b>
---------------------------	----------------------	-------------------------	----------------------	-----	--------------------------------------	--------------------------------------	---------------------------------	-----------------------------------	----------------------

Bottom Hole Location If Different From Surface

UL or Lot No. <b>P</b>	Section <b>23</b>	Township <b>22 S</b>	Range <b>32 E</b>	Lot	Feet from the N/S <b>100 FSL</b>	Feet from the E/W <b>908 FEL</b>	Latitude <b>N 32.370298°</b>	Longitude <b>W 103.639846°</b>	County <b>LEA</b>
---------------------------	----------------------	-------------------------	----------------------	-----	-------------------------------------	-------------------------------------	---------------------------------	-----------------------------------	----------------------

Dedicated Acres <b>1280</b>	Infill or Defining Well <b>INFILL</b>	Defining Well API <b>PENDING: NEVER BETTER 14 FED COM #206H</b>	Overlapping Spacing Unit (Y/N) <b>NO</b>	Consolidated Code <b>C</b>
Order Numbers <b>COM PENDING, NSP PENDING</b>			Well Setbacks are under Common Ownership: <input type="checkbox"/> Yes <input type="checkbox"/> No	

Kick Off Point (KOP)

UL or lot no. <b>A</b>	Section <b>14</b>	Township <b>22 S</b>	Range <b>32 E</b>	Lot	Feet from the N/S <b>50 FNL</b>	Feet from the E/W <b>908 FEL</b>	Latitude <b>N 32.398928°</b>	Longitude <b>W 103.639873°</b>	County <b>LEA</b>
---------------------------	----------------------	-------------------------	----------------------	-----	------------------------------------	-------------------------------------	---------------------------------	-----------------------------------	----------------------

First Take Point (FTP)

UL or lot no. <b>A</b>	Section <b>14</b>	Township <b>22 S</b>	Range <b>32 E</b>	Lot	Feet from the N/S <b>100 FNL</b>	Feet from the E/W <b>908 FEL</b>	Latitude <b>N 32.398790°</b>	Longitude <b>W 103.639873°</b>	County <b>LEA</b>
---------------------------	----------------------	-------------------------	----------------------	-----	-------------------------------------	-------------------------------------	---------------------------------	-----------------------------------	----------------------

Last Take Point (LTP)

UL or lot no. <b>P</b>	Section <b>23</b>	Township <b>22 S</b>	Range <b>32 E</b>	Lot	Feet from the N/S <b>100 FSL</b>	Feet from the E/W <b>908 FEL</b>	Latitude <b>N 32.370298°</b>	Longitude <b>W 103.639846°</b>	County <b>LEA</b>
---------------------------	----------------------	-------------------------	----------------------	-----	-------------------------------------	-------------------------------------	---------------------------------	-----------------------------------	----------------------

Unitized Area or Area of Uniform Interest <b>COM AGREEMENT</b>	Spacing Unity Type <input checked="" type="checkbox"/> Horizontal <input type="checkbox"/> Vertical	Ground Floor Elevation <b>3739'</b>
---	--	--

<b>OPERATOR CERTIFICATION</b>  <i>I hereby certify that the information contained herein is true and complete to the best of my knowledge and belief, and, if the well is a vertical or directional well, that this organization either owns a working interest or unleased mineral interest in the land including the proposed bottom hole location or has a right to drill this well at this location pursuant to a contract with an owner of a working interest or unleased mineral interest, or to a voluntary pooling agreement or a compulsory pooling order heretofore entered by the division.</i>  <i>If this well is a horizontal well, I further certify that this organization has received The consent of at least one lessee or owner of a working interest or unleased mineral interest in each tract (in the target pool or formation) in which any part of the well's completed interval will be located or obtained a compulsory pooling order from the division.</i>	<b>SURVEYORS CERTIFICATION</b>    Signature and Seal of Professional Surveyor _____ Date _____ <i>I hereby certify that the well location shown on this plat was plotted from field notes of actual surveys made by me or under my supervision, and that the same is true and correct to the best of my belief.</i> <b>MITCHELL L. MCDONALD, N.M. P.L.S.</b> Certificate Number <b>29821</b> Date of Survey <b>JANUARY 4, 2024</b>
Signature _____ Date _____	
Print Name _____	
E-mail Address _____	

Note: No allowable will be assigned to this completion until all interests have been consolidated or a non-standard unit has been approved by the division.

C-102

Submit Electronically  
Via OCD PermittingState of New Mexico  
Energy, Minerals & Natural Resources Department  
OIL CONSERVATION DIVISION

Revised July 9, 2024

Submittal  
Type:☐ Initial Submittal☒ Amended Report☐ As Drilled

Property Name and Well Number

## NEVER BETTER 14 FED COM 508H

## SURFACE LOCATION

NEW MEXICO EAST  
NAD 1983  
X=754934' Y=508206'  
LAT=N32.395226°  
LONG=W103.641307°  
NAD 1927  
X=713752' Y=508145'  
LAT=N32.395103°  
LONG=W103.640820°  
1396' FNL 1352' FEL

## KOP LOCATION

NEW MEXICO EAST  
NAD 1983  
X=755368' Y=509555'  
LAT=N32.398928°  
LONG=W103.639873°  
NAD 1927  
X=714186' Y=509495'  
LAT=N32.398805°  
LONG=W103.639387°  
50' FNL 908' FEL

## FIRST TAKE POINT

NEW MEXICO EAST  
NAD 1983  
X=755369' Y=509505'  
LAT=N32.398790°  
LONG=W103.639873°  
NAD 1927  
X=714186' Y=509445'  
LAT=N32.398667°  
LONG=W103.639386°  
100' FNL 908' FEL

## FED PERF. POINT

NEW MEXICO EAST  
NAD 1983  
X=755388' Y=506962'  
LAT=N32.391800°  
LONG=W103.639865°  
NAD 1927  
X=714205' Y=506902'  
LAT=N32.391676°  
LONG=W103.639378°  
2641' FSL 908' FEL

## FED PERF. POINT

NEW MEXICO EAST  
NAD 1983  
X=755411' Y=504321'  
LAT=N32.384541°  
LONG=W103.639845°  
NAD 1927  
X=714228' Y=504261'  
LAT=N32.384418°  
LONG=W103.639358°  
0' FSL 908' FEL

## FED PERF. POINT

NEW MEXICO EAST  
NAD 1983  
X=755426' Y=501681'  
LAT=N32.377283°  
LONG=W103.639852°  
NAD 1927  
X=714243' Y=501621'  
LAT=N32.377160°  
LONG=W103.639366°  
2641' FNL 908' FEL

LOWER MOST PERF./  
BOTTOM HOLE LOCATION

NEW MEXICO EAST  
NAD 1983  
X=755444' Y=499140'  
LAT=N32.370298°  
LONG=W103.639846°  
NAD 1927  
X=714261' Y=499080'  
LAT=N32.370175°  
LONG=W103.639360°  
100' FSL 908' FEL

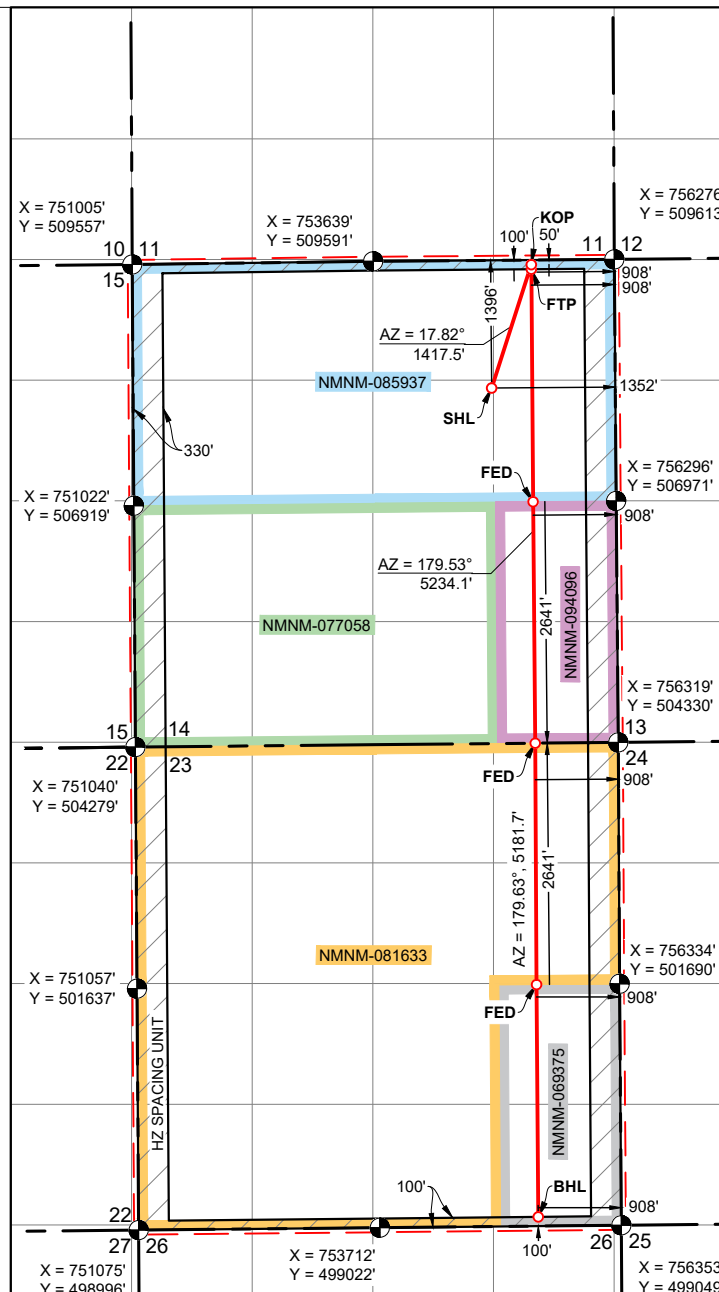

--	--	--	--

C-102

Submit Electronically  
Via OCD PermittingState of New Mexico  
Energy, Minerals & Natural Resources Department  
OIL CONSERVATION DIVISION

Revised July 9, 2024

Submittal  
Type:☐ Initial Submittal☒ Amended Report☐ As Drilled

Property Name and Well Number

## NEVER BETTER 14 FED COM 509H

## SURFACE LOCATION

NEW MEXICO EAST  
NAD 1983  
X=754962' Y=508188'  
LAT=N32.395177°  
LONG=W103.641217°  
NAD 1927  
X=713780' Y=508128'  
LAT=N32.395054°  
LONG=W103.640731°  
1414' FNL 1324' FEL

## KOP LOCATION

NEW MEXICO EAST  
NAD 1983  
X=755944' Y=509560'  
LAT=N32.398930°  
LONG=W103.638007°  
NAD 1927  
X=714762' Y=509499'  
LAT=N32.398807°  
LONG=W103.637521°  
50' FNL 332' FEL

## FIRST TAKE POINT

NEW MEXICO EAST  
NAD 1983  
X=755944' Y=509510'  
LAT=N32.398793°  
LONG=W103.638007°  
NAD 1927  
X=714762' Y=509449'  
LAT=N32.398670°  
LONG=W103.637520°  
100' FNL 332' FEL

## FED PERF. POINT

NEW MEXICO EAST  
NAD 1983  
X=755965' Y=506968'  
LAT=N32.391805°  
LONG=W103.637993°  
NAD 1927  
X=714783' Y=506907'  
LAT=N32.391682°  
LONG=W103.637507°  
2641' FSL 330' FEL

## FED PERF. POINT

NEW MEXICO EAST  
NAD 1983  
X=755987' Y=504327'  
LAT=N32.384546°  
LONG=W103.637979°  
NAD 1927  
X=714804' Y=504266'  
LAT=N32.384423°  
LONG=W103.637493°  
0' FSL 332' FEL

## FED PERF. POINT

NEW MEXICO EAST  
NAD 1983  
X=756002' Y=501687'  
LAT=N32.377289°  
LONG=W103.637986°  
NAD 1927  
X=714819' Y=501626'  
LAT=N32.377165°  
LONG=W103.637500°  
2640' FNL 332' FEL

LOWER MOST PERF./  
BOTTOM HOLE LOCATION

NEW MEXICO EAST  
NAD 1983  
X=756020' Y=499146'  
LAT=N32.370304°  
LONG=W103.637980°  
NAD 1927  
X=714837' Y=499085'  
LAT=N32.370181°  
LONG=W103.637495°  
100' FSL 332' FEL

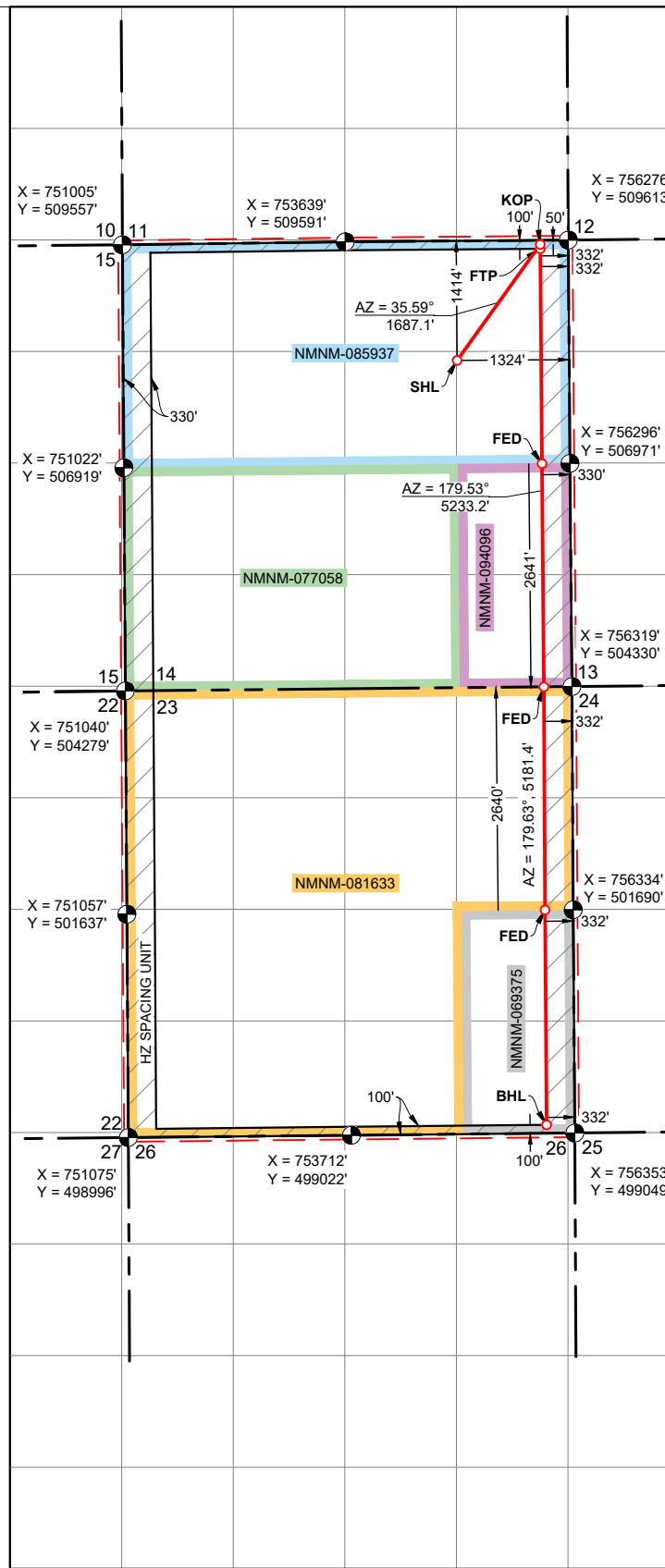





C-102

Submit Electronically  
Via OCD PermittingState of New Mexico  
Energy, Minerals & Natural Resources Department  
OIL CONSERVATION DIVISION

Revised July 9, 2024

Submittal  
Type:☐ Initial Submittal☒ Amended Report☐ As Drilled

Property Name and Well Number

## NEVER BETTER 14 FED COM 581H

## SURFACE LOCATION

NEW MEXICO EAST  
NAD 1983

X=751250' Y=508749'

LAT=N32.396785°

LONG=W103.653231°

NAD 1927

X=710068' Y=508689'

LAT=N32.396662°

LONG=W103.652744°

811' FNL 240' FWL

## KOP LOCATION

NEW MEXICO EAST  
NAD 1983

X=751335' Y=509511'

LAT=N32.398878°

LONG=W103.652941°

NAD 1927

X=710153' Y=509451'

LAT=N32.398755°

LONG=W103.652454°

50' FNL 330' FWL

## FIRST TAKE POINT

NEW MEXICO EAST  
NAD 1983

X=751335' Y=509461'

LAT=N32.398741°

LONG=W103.652941°

NAD 1927

X=710153' Y=509401'

LAT=N32.398618°

LONG=W103.652454°

100' FNL 330' FWL

## FED PERF. POINT

NEW MEXICO EAST  
NAD 1983

X=751352' Y=506922'

LAT=N32.391761°

LONG=W103.652939°

NAD 1927

X=710169' Y=506862'

LAT=N32.391638°

LONG=W103.652453°

2639' FNL 330' FWL

## FED PERF. POINT

NEW MEXICO EAST  
NAD 1983

X=751369' Y=504282'

LAT=N32.384504°

LONG=W103.652937°

NAD 1927

X=710187' Y=504221'

LAT=N32.384381°

LONG=W103.652450°

0' FSL 330' FWL

LOWER MOST PERF./  
BOTTOM HOLE LOCATIONNEW MEXICO EAST  
NAD 1983

X=751404' Y=499099'

LAT=N32.370257°

LONG=W103.652931°

NAD 1927

X=710222' Y=499039'

LAT=N32.370134°

LONG=W103.652445°

100' FSL 330' FWL

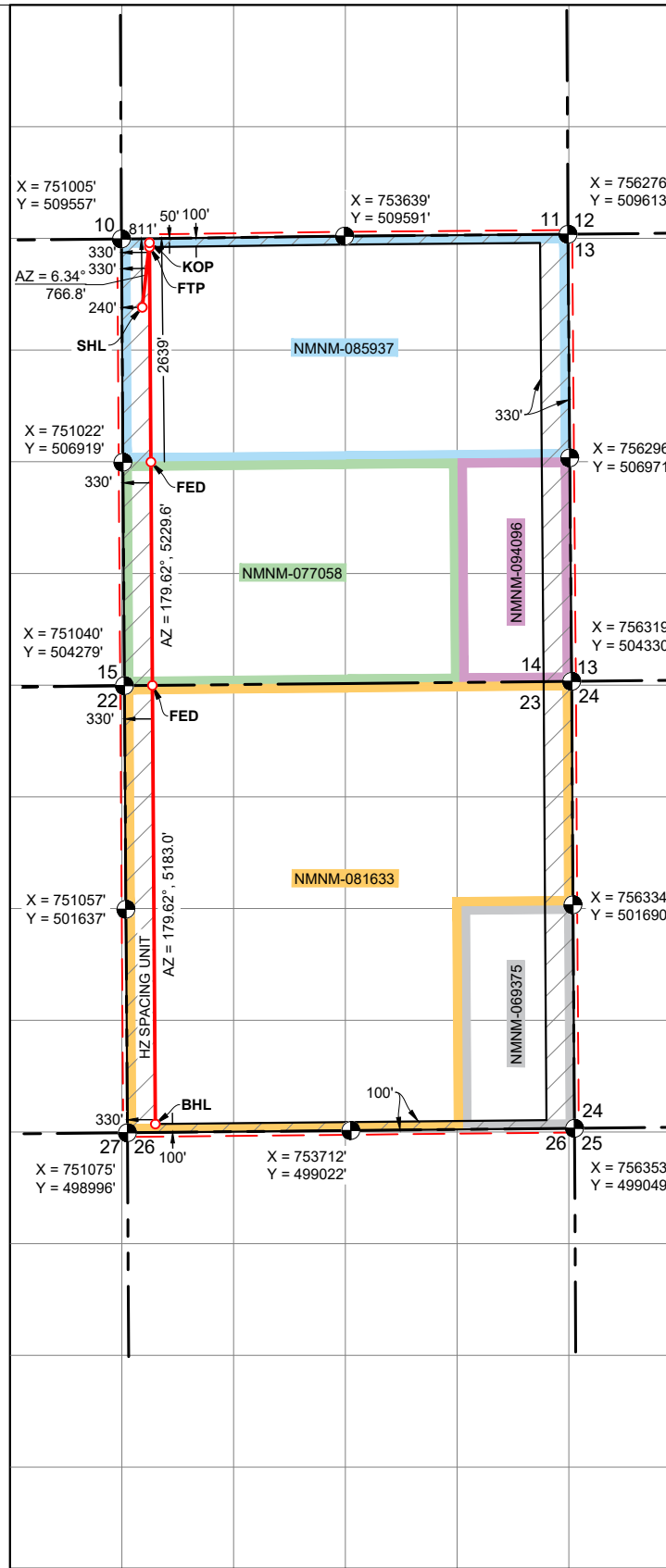

<div>C-102</div> <div>Submit Electronically Via OCD Permitting</div>	<div>State of New Mexico</div> <div>Energy, Minerals &amp; Natural Resources Department</div> <div>OIL CONSERVATION DIVISION</div>	Revised July 9, 2024	
		<div>Submittal Type:</div>	<input type="checkbox"/> Initial Submittal
			<input checked="" type="checkbox"/> Amended Report
<div>Property Name and Well Number</div> <div>NEVER BETTER 14 FED COM 582H</div>			

## WELL LOCATION AND ACREAGE DEDICATION PLAT

API Number <b>30-025-</b>	Pool Code <b>51683</b>	Pool Name <b>RED TANK;BONE SPRING</b>
Property Code	Property Name <b>NEVER BETTER 14 FED COM</b>	Well Number <b>582H</b>
OGRID No. <b>7377</b>	Operator Name <b>EOG RESOURCES, INC.</b>	Ground Level Elevation <b>3765'</b>
Surface Owner: <input type="checkbox"/> State <input type="checkbox"/> Fee <input type="checkbox"/> Tribal <input checked="" type="checkbox"/> Federal		Mineral Owner: <input type="checkbox"/> State <input type="checkbox"/> Fee <input type="checkbox"/> Tribal <input checked="" type="checkbox"/> Federal

## Surface Location

UL or Lot No.	Section	Township	Range	Lot	Feet from the N/S	Feet from the E/W	Latitude	Longitude	County
D	14	22 S	32 E		812 FNL	306 FWL	N 32.396784°	W 103.653017°	LEA

## Bottom Hole Location If Different From Surface

UL or Lot No.	Section	Township	Range	Lot	Feet from the N/S	Feet from the E/W	Latitude	Longitude	County
N	23	22 S	32 E		100 FSL	1485 FWL	N 32.370269°	W 103.649190°	LEA

Dedicated Acres <b>1280</b>	Infill or Defining Well <b>INFILL</b>	Defining Well API PENDING: NEVER BETTER 14 FED COM #206H	Overlapping Spacing Unit (Y/N) <b>NO</b>	Consolidated Code <b>C</b>
Order Numbers <b>COM PENDING, NSP PENDING</b>			Well Setbacks are under Common Ownership: <input type="checkbox"/> Yes <input type="checkbox"/> No	

## Kick Off Point (KOP)

UL or lot no.	Section	Township	Range	Lot	Feet from the N/S	Feet from the E/W	Latitude	Longitude	County
C	14	22 S	32 E		50 FNL	1485 FWL	N 32.398899°	W 103.649199°	LEA

## First Take Point (FTP)

UL or lot no.	Section	Township	Range	Lot	Feet from the N/S	Feet from the E/W	Latitude	Longitude	County
C	14	22 S	32 E		100 FNL	1485 FWL	N 32.398762°	W 103.649199°	LEA

## Last Take Point (LTP)

UL or lot no.	Section	Township	Range	Lot	Feet from the N/S	Feet from the E/W	Latitude	Longitude	County
N	23	22 S	32 E		100 FSL	1485 FWL	N 32.370269°	W 103.649190°	LEA

Unitized Area or Area of Uniform Interest <b>COM AGREEMENT</b>	Spacing Unity Type <input checked="" type="checkbox"/> Horizontal <input type="checkbox"/> Vertical	Ground Floor Elevation <b>3790'</b>
---	--	--

<div>OPERATOR CERTIFICATION</div> <div><p><i>I hereby certify that the information contained herein is true and complete to the best of my knowledge and belief; and, if the well is a vertical or directional well, that this organization either owns a working interest or unleased mineral interest in the land including the proposed bottom hole location or has a right to drill this well at this location pursuant to a contract with an owner of a working interest or unleased mineral interest, or to a voluntary pooling agreement or a compulsory pooling order heretofore entered by the division.</i></p><p><i>If this well is a horizontal well, I further certify that this organization has received The consent of at least one lessee or owner of a working interest or unleased mineral interest in each tract (in the target pool or formation) in which any part of the well's completed interval will be located or obtained a compulsory pooling order from the division.</i></p></div> <div><div>Signature</div><div>Date</div></div> <div><div>Print Name</div><div>E-mail Address</div></div>	<div>SURVEYORS CERTIFICATION</div> <div><div></div><div><div>Signature and Seal of Professional Surveyor</div><div>Date</div></div><div><p><i>I hereby certify that the well location shown on this plat was plotted from field notes of actual surveys made by me or under my supervision, and that the same is true and correct to the best of my belief.</i></p><div>MITCHELL L. MCDONALD, N.M. P.L.S.</div><div><div>Certificate Number</div><div>Date of Survey</div></div></div></div>
--	---

Note: No allowable will be assigned to this completion until all interests have been consolidated or a non-standard unit has been approved by the division.

C-102

Submit Electronically  
Via OCD PermittingState of New Mexico  
Energy, Minerals & Natural Resources Department  
OIL CONSERVATION DIVISION

Revised July 9, 2024

Submittal  
Type:☐ Initial Submittal☒ Amended Report☐ As Drilled

Property Name and Well Number

## NEVER BETTER 14 FED COM 582H

## SURFACE LOCATION

NEW MEXICO EAST  
NAD 1983  
X=751316' Y=508749'  
LAT=N32.396784°  
LONG=W103.653017°  
NAD 1927  
X=710134' Y=508689'  
LAT=N32.396661°  
LONG=W103.652530°  
812' FNL 306' FWL

## KOP LOCATION

NEW MEXICO EAST  
NAD 1983  
X=752490' Y=509526'  
LAT=N32.398899°  
LONG=W103.649199°  
NAD 1927  
X=711308' Y=509466'  
LAT=N32.398776°  
LONG=W103.648712°  
50' FNL 1485' FWL

## FIRST TAKE POINT

NEW MEXICO EAST  
NAD 1983  
X=752490' Y=509476'  
LAT=N32.398762°  
LONG=W103.649199°  
NAD 1927  
X=711308' Y=509416'  
LAT=N32.398639°  
LONG=W103.648712°  
100' FNL 1485' FWL

## FED PERF. POINT

NEW MEXICO EAST  
NAD 1983  
X=752507' Y=506934'  
LAT=N32.391772°  
LONG=W103.649197°  
NAD 1927  
X=711325' Y=506873'  
LAT=N32.391649°  
LONG=W103.648710°  
2640' FSL 1485' FWL

## FED PERF. POINT

NEW MEXICO EAST  
NAD 1983  
X=752524' Y=504293'  
LAT=N32.384515°  
LONG=W103.649195°  
NAD 1927  
X=711342' Y=504233'  
LAT=N32.384392°  
LONG=W103.648709°  
0' FSL 1485' FWL

LOWER MOST PERF./  
BOTTOM HOLE LOCATION

NEW MEXICO EAST  
NAD 1983  
X=752559' Y=499111'  
LAT=N32.370269°  
LONG=W103.649190°  
NAD 1927  
X=711377' Y=499050'  
LAT=N32.370146°  
LONG=W103.648704°  
100' FSL 1485' FWL

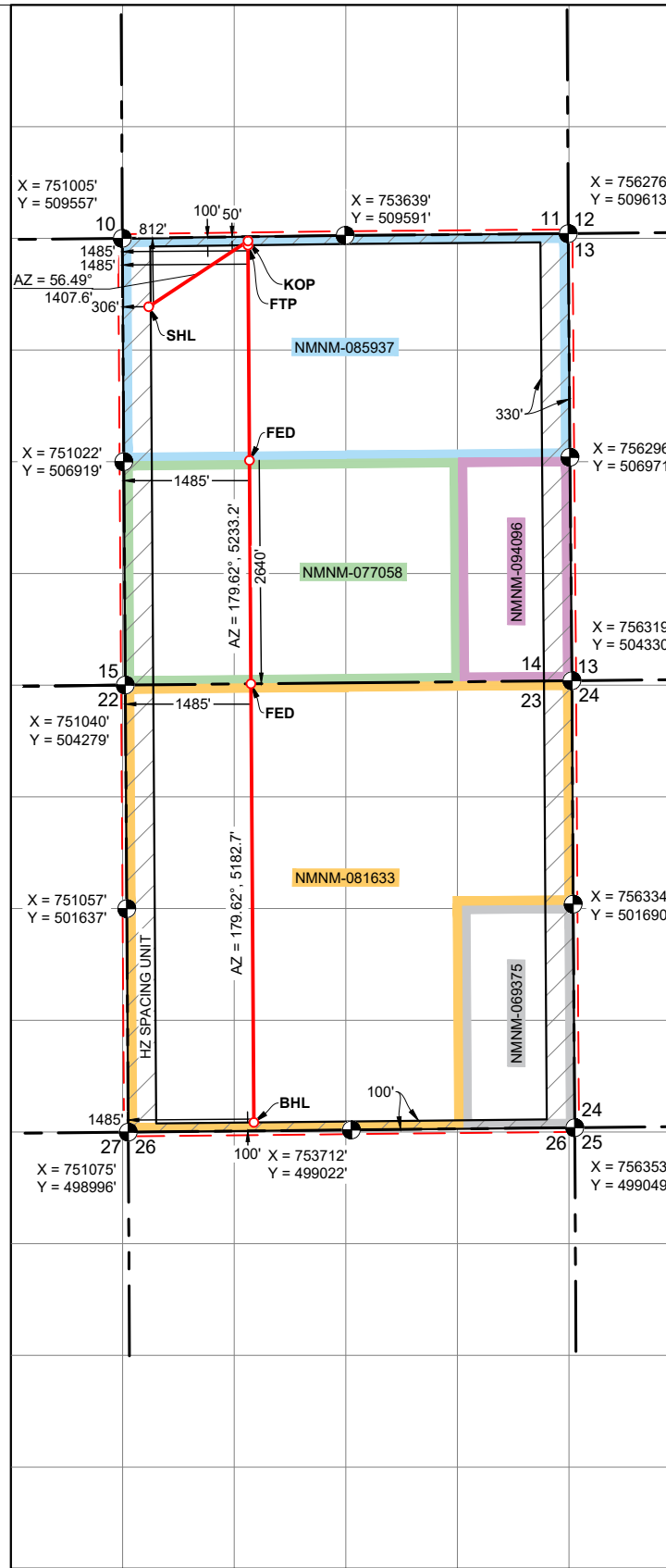

<div>C-102</div> <div>Submit Electronically Via OCD Permitting</div>	<div>State of New Mexico</div> <div>Energy, Minerals &amp; Natural Resources Department</div> <div>OIL CONSERVATION DIVISION</div>	Revised July 9, 2024	
		<div>Submittal Type:</div>	<input type="checkbox"/> Initial Submittal
			<input checked="" type="checkbox"/> Amended Report
		<input type="checkbox"/> As Drilled	
Property Name and Well Number			
<div>NEVER BETTER 14 FED COM 583H</div>			

## WELL LOCATION AND ACREAGE DEDICATION PLAT

API Number <b>30-025-</b>	Pool Code <b>51683</b>	Pool Name <b>RED TANK;BONE SPRING</b>
Property Code	Property Name <b>NEVER BETTER 14 FED COM</b>	Well Number <b>583H</b>
OGRID No. <b>7377</b>	Operator Name <b>EOG RESOURCES, INC.</b>	Ground Level Elevation <b>3747'</b>
Surface Owner: <input type="checkbox"/> State <input type="checkbox"/> Fee <input type="checkbox"/> Tribal <input checked="" type="checkbox"/> Federal		Mineral Owner: <input type="checkbox"/> State <input type="checkbox"/> Fee <input type="checkbox"/> Tribal <input checked="" type="checkbox"/> Federal

## Surface Location

UL or Lot No.	Section	Township	Range	Lot	Feet from the N/S	Feet from the E/W	Latitude	Longitude	County
D	14	22 S	32 E		742 FNL	1226 FWL	N 32.396993°	W 103.650038°	LEA

## Bottom Hole Location If Different From Surface

UL or Lot No.	Section	Township	Range	Lot	Feet from the N/S	Feet from the E/W	Latitude	Longitude	County
N	23	22 S	32 E		100 FSL	2590 FWL	N 32.370280°	W 103.645611°	LEA

Dedicated Acres <b>1280</b>	Infill or Defining Well <b>INFILL</b>	Defining Well API PENDING: NEVER BETTER 14 FED COM #206H	Overlapping Spacing Unit (Y/N) <b>NO</b>	Consolidated Code <b>C</b>
Order Numbers <b>COM PENDING, NSP PENDING</b>			Well Setbacks are under Common Ownership: <input type="checkbox"/> Yes <input type="checkbox"/> No	

### Kick Off Point (KOP)

UL or lot no.	Section	Township	Range	Lot	Feet from the N/S	Feet from the E/W	Latitude	Longitude	County
C	14	22 S	32 E		50 FNL	2590 FWL	N 32.398919°	W 103.645619°	LEA

## First Take Point (FTP)

UL or lot no.	Section	Township	Range	Lot	Feet from the N/S	Feet from the E/W	Latitude	Longitude	County
C	14	22 S	32 E		100 FNL	2590 FWL	N 32.398782°	W 103.645619°	LEA

## Last Take Point (LTP)

UL or lot no.	Section	Township	Range	Lot	Feet from the N/S	Feet from the E/W	Latitude	Longitude	County
N	23	22 S	32 E		100 FSL	2590 FWL	N 32.370280°	W 103.645611°	LEA

Unitized Area or Area of Uniform Interest <b>COM AGREEMENT</b>	Spacing Unity Type <input checked="" type="checkbox"/> Horizontal <input type="checkbox"/> Vertical	Ground Floor Elevation <b>3772'</b>
---	---	--

<b>OPERATOR CERTIFICATION</b>		<b>SURVEYORS CERTIFICATION</b>	
<p><i>I hereby certify that the information contained herein is true and complete to the best of my knowledge and belief; and, if the well is a vertical or directional well, that this organization either owns a working interest or unleased mineral interest in the land including the proposed bottom hole location or has a right to drill this well at this location pursuant to a contract with an owner of a working interest or unleased mineral interest, or to a voluntary pooling agreement or a compulsory pooling order heretofore entered by the division.</i></p> <p><i>If this well is a horizontal well, I further certify that this organization has received The consent of at least one lessee or owner of a working interest or unleased mineral interest in each tract (in the target pool or formation) in which any part of the well's completed interval will be located or obtained a compulsory pooling order from the division.</i></p>		<div style="text-align: center;"></div>	
Signature _____ Date _____		Signature and Seal of Professional Surveyor _____ Date _____	
Print Name _____		<p><i>I hereby certify that the well location shown on this plat was plotted from field notes of actual surveys made by me or under my supervision, and that the same is true and correct to the best of my belief.</i></p>	
E-mail Address _____		<b>MITCHELL L. MCDONALD, N.M. P.L.S.</b>	
Certificate Number <b>29821</b>		Date of Survey <b>JANUARY 4, 2024</b>	

Note: No allowable will be assigned to this completion until all interests have been consolidated or a non-standard unit has been approved by the division.

C-102

Submit Electronically  
Via OCD PermittingState of New Mexico  
Energy, Minerals & Natural Resources Department  
OIL CONSERVATION DIVISION

Revised July 9, 2024

Submittal  
Type:☐ Initial Submittal☒ Amended Report☐ As Drilled

Property Name and Well Number

## NEVER BETTER 14 FED COM 583H

## SURFACE LOCATION

NEW MEXICO EAST  
NAD 1983

X=752235' Y=508831'

LAT=N32.396993°

LONG=W103.650038°

NAD 1927

X=711053' Y=508771'

LAT=N32.396870°

LONG=W103.649551°

742' FNL 1226' FWL

## KOP LOCATION

NEW MEXICO EAST  
NAD 1983

X=753595' Y=509541'

LAT=N32.398919°

LONG=W103.645619°

NAD 1927

X=712412' Y=509480'

LAT=N32.398796°

LONG=W103.645132°

50' FNL 2590' FWL

## FIRST TAKE POINT

NEW MEXICO EAST  
NAD 1983

X=753595' Y=509491'

LAT=N32.398782°

LONG=W103.645619°

NAD 1927

X=712413' Y=509430'

LAT=N32.398659°

LONG=W103.645132°

100' FNL 2590' FWL

## FED PERF. POINT

NEW MEXICO EAST  
NAD 1983

X=753612' Y=506944'

LAT=N32.391783°

LONG=W103.645617°

NAD 1927

X=712430' Y=506884'

LAT=N32.391660°

LONG=W103.645131°

2640' FSL 2590' FWL

## FED PERF. POINT

NEW MEXICO EAST  
NAD 1983

X=753629' Y=504304'

LAT=N32.384525°

LONG=W103.645616°

NAD 1927

X=712447' Y=504244'

LAT=N32.384402°

LONG=W103.645130°

0' FSL 2590' FWL

LOWER MOST PERF./  
BOTTOM HOLE LOCATIONNEW MEXICO EAST  
NAD 1983

X=753664' Y=499122'

LAT=N32.370280°

LONG=W103.645611°

NAD 1927

X=712481' Y=499062'

LAT=N32.370157°

LONG=W103.645126°

100' FSL 2590' FWL

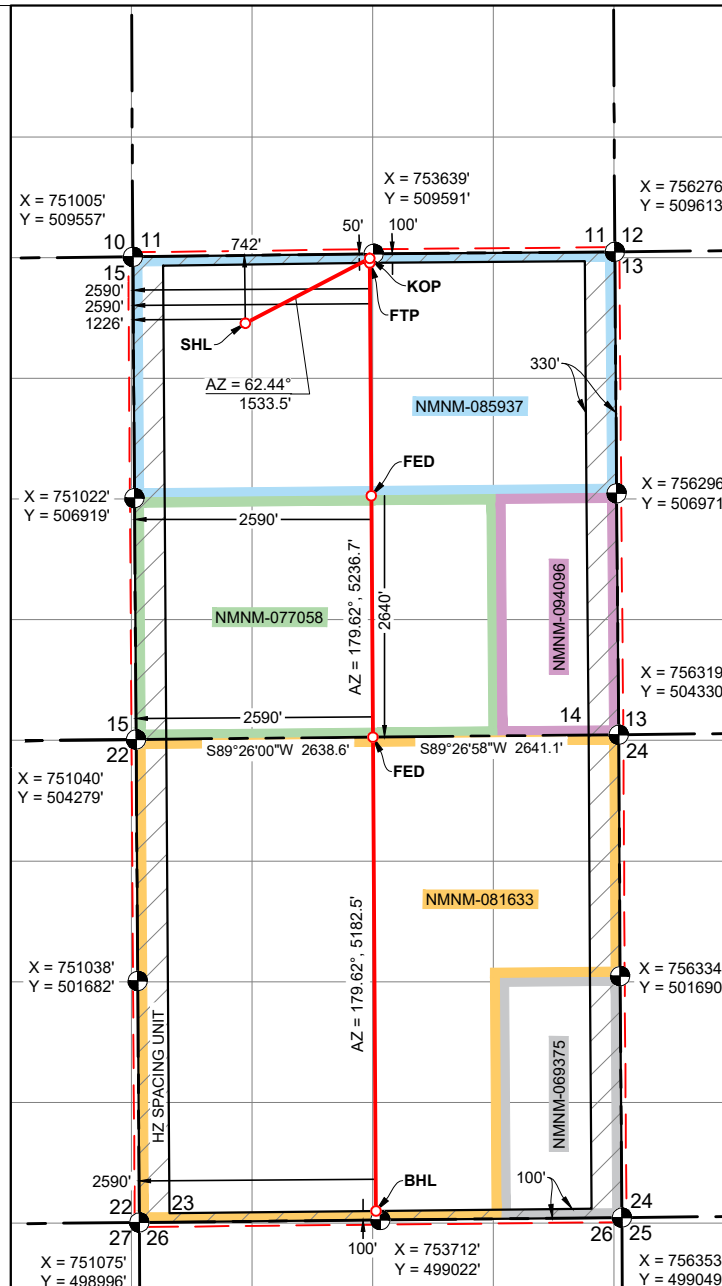



<div>C-102</div> <div>Submit Electronically Via OCD Permitting</div>	<div>State of New Mexico</div> <div>Energy, Minerals &amp; Natural Resources Department</div> <div>OIL CONSERVATION DIVISION</div>	Revised July 9, 2024	
		<div>Submittal Type:</div>	<input type="checkbox"/> Initial Submittal
			<input checked="" type="checkbox"/> Amended Report
<div>Property Name and Well Number</div> <div>NEVER BETTER 14 FED COM 584H</div>			

## WELL LOCATION AND ACREAGE DEDICATION PLAT

API Number <b>30-025-</b>	Pool Code <b>51683</b>	Pool Name <b>RED TANK;BONE SPRING</b>
Property Code	Property Name <b>NEVER BETTER 14 FED COM</b>	Well Number <b>584H</b>
OGRID No. <b>7377</b>	Operator Name <b>EOG RESOURCES, INC.</b>	Ground Level Elevation <b>3706'</b>
Surface Owner: <input type="checkbox"/> State <input type="checkbox"/> Fee <input type="checkbox"/> Tribal <input checked="" type="checkbox"/> Federal		Mineral Owner: <input type="checkbox"/> State <input type="checkbox"/> Fee <input type="checkbox"/> Tribal <input checked="" type="checkbox"/> Federal

## Surface Location

UL or Lot No.	Section	Township	Range	Lot	Feet from the N/S	Feet from the E/W	Latitude	Longitude	County
B	14	22 S	32 E		1148 FNL	2328 FEL	N 32.395904°	W 103.644470°	LEA

## Bottom Hole Location If Different From Surface

UL or Lot No.	Section	Township	Range	Lot	Feet from the N/S	Feet from the E/W	Latitude	Longitude	County
O	23	22 S	32 E		100 FSL	1485 FEL	N 32.370292°	W 103.641715°	LEA

Dedicated Acres <b>1280</b>	Infill or Defining Well <b>INFILL</b>	Defining Well API PENDING: NEVER BETTER 14 FED COM #206H	Overlapping Spacing Unit (Y/N) <b>NO</b>	Consolidated Code <b>C</b>
Order Numbers <b>COM PENDING, NSP PENDING</b>			Well Setbacks are under Common Ownership: <input type="checkbox"/> Yes <input type="checkbox"/> No	

## Kick Off Point (KOP)

UL or lot no.	Section	Township	Range	Lot	Feet from the N/S	Feet from the E/W	Latitude	Longitude	County
B	14	22 S	32 E		50 FNL	1485 FEL	N 32.398925°	W 103.641743°	LEA

## First Take Point (FTP)

UL or lot no.	Section	Township	Range	Lot	Feet from the N/S	Feet from the E/W	Latitude	Longitude	County
B	14	22 S	32 E		100 FNL	1485 FEL	N 32.398788°	W 103.641743°	LEA

## Last Take Point (LTP)

UL or lot no.	Section	Township	Range	Lot	Feet from the N/S	Feet from the E/W	Latitude	Longitude	County
O	23	22 S	32 E		100 FSL	1485 FEL	N 32.370292°	W 103.641715°	LEA

Unitized Area or Area of Uniform Interest <b>COM AGREEMENT</b>	Spacing Unity Type <input checked="" type="checkbox"/> Horizontal <input type="checkbox"/> Vertical	Ground Floor Elevation <b>3731'</b>
---	--	--

<b>OPERATOR CERTIFICATION</b>		<b>SURVEYORS CERTIFICATION</b>	
<p><i>I hereby certify that the information contained herein is true and complete to the best of my knowledge and belief; and, if the well is a vertical or directional well, that this organization either owns a working interest or unleased mineral interest in the land including the proposed bottom hole location or has a right to drill this well at this location pursuant to a contract with an owner of a working interest or unleased mineral interest, or to a voluntary pooling agreement or a compulsory pooling order heretofore entered by the division.</i></p> <p><i>If this well is a horizontal well, I further certify that this organization has received The consent of at least one lessee or owner of a working interest or unleased mineral interest in each tract (in the target pool or formation) in which any part of the well's completed interval will be located or obtained a compulsory pooling order from the division.</i></p>		<div style="text-align: center;"></div>	
Signature	Date	Signature and Seal of Professional Surveyor Date	
Print Name		<p><i>I hereby certify that the well location shown on this plat was plotted from field notes of actual surveys made by me or under my supervision, and that the same is true and correct to the best of my belief.</i></p>	
E-mail Address		MITCHELL L. MCDONALD, N.M. P.L.S.	
		Certificate Number 29821	Date of Survey JANUARY 4, 2024

Note: No allowable will be assigned to this completion until all interests have been consolidated or a non-standard unit has been approved by the division.

C-102

Submit Electronically  
Via OCD PermittingState of New Mexico  
Energy, Minerals & Natural Resources Department  
OIL CONSERVATION DIVISION

Revised July 9, 2024

Submittal  
Type:☐ Initial Submittal☒ Amended Report☐ As Drilled

Property Name and Well Number

## NEVER BETTER 14 FED COM 584H

## SURFACE LOCATION

NEW MEXICO EAST  
NAD 1983  
X=753956' Y=508446'  
LAT=N32.395904°  
LONG=W103.644470°  
NAD 1927  
X=712774' Y=508386'  
LAT=N32.395781°  
LONG=W103.643983°  
1148' FNL 2328' FEL

## KOP LOCATION

NEW MEXICO EAST  
NAD 1983  
X=754791' Y=509551'  
LAT=N32.398925°  
LONG=W103.641743°  
NAD 1927  
X=713609' Y=509490'  
LAT=N32.398802°  
LONG=W103.641256°  
50' FNL 1485' FEL

## FIRST TAKE POINT

NEW MEXICO EAST  
NAD 1983  
X=754792' Y=509501'  
LAT=N32.398788°  
LONG=W103.641743°  
NAD 1927  
X=713609' Y=509440'  
LAT=N32.398665°  
LONG=W103.641256°  
100' FNL 1485' FEL

## FED PERF. POINT

NEW MEXICO EAST  
NAD 1983  
X=754811' Y=506956'  
LAT=N32.391794°  
LONG=W103.641734°  
NAD 1927  
X=713628' Y=506896'  
LAT=N32.391671°  
LONG=W103.641248°  
2641' FSL 1485' FEL

## FED PERF. POINT

NEW MEXICO EAST  
NAD 1983  
X=754834' Y=504316'  
LAT=N32.384536°  
LONG=W103.641714°  
NAD 1927  
X=713651' Y=504255'  
LAT=N32.384413°  
LONG=W103.641227°  
0' FSL 1485' FEL

## BOTTOM HOLE LOCATION

NEW MEXICO EAST  
NAD 1983  
X=754867' Y=499134'  
LAT=N32.370292°  
LONG=W103.641715°  
NAD 1927  
X=713685' Y=499074'  
LAT=N32.370169°  
LONG=W103.641229°  
100' FSL 1485' FEL

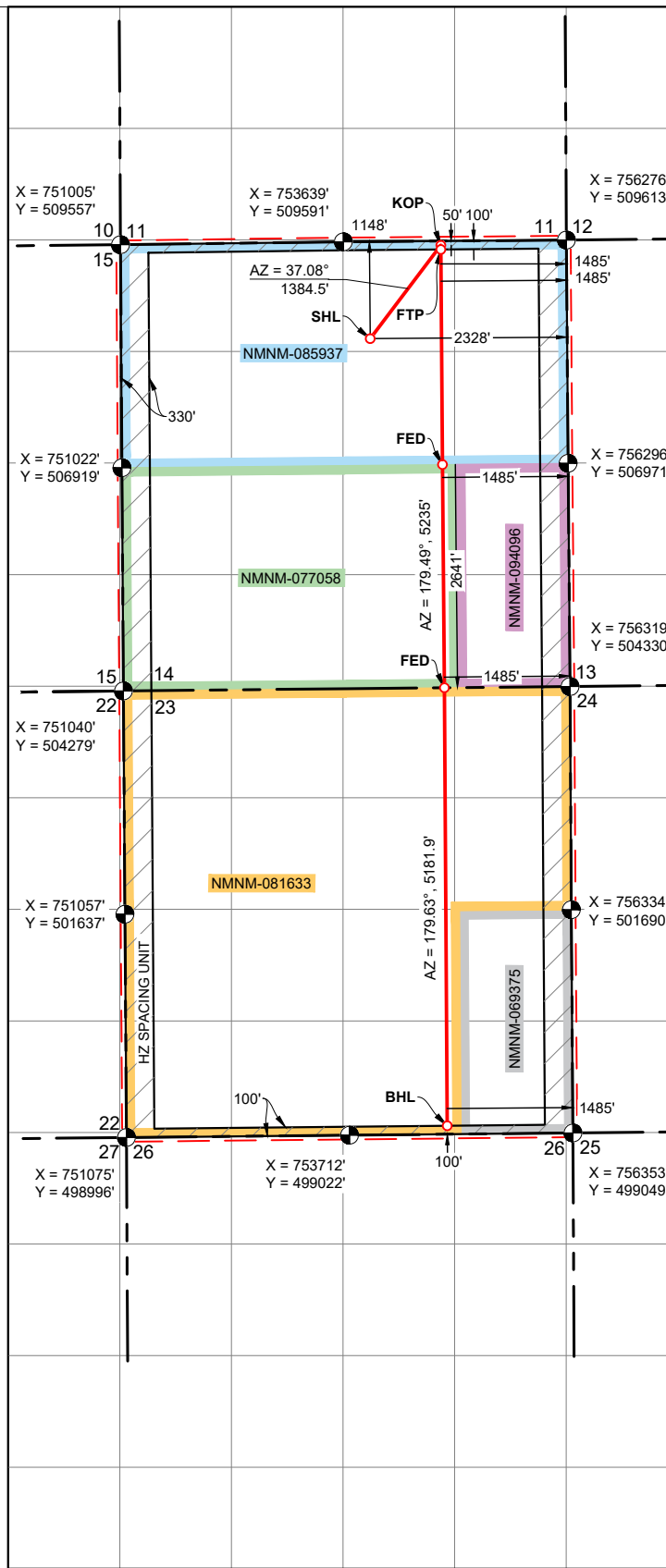



☐ Initial Submittal

☒ Amended Report

☐ As Drilled

**NEVER BETTER 14 FED COM 585H**

**LOWER MOST PERF./  
BOTTOM HOLE LOCATION**  
NEW MEXICO EAST  
NAD 1983  
X=756020' Y=499146'  
LAT=N32.370304°  
LONG=W103.637980°  
NAD 1927  
X=714837' Y=499085'  
LAT=N32.370181°  
LONG=W103.637495°  
100' FSL 332' FEL

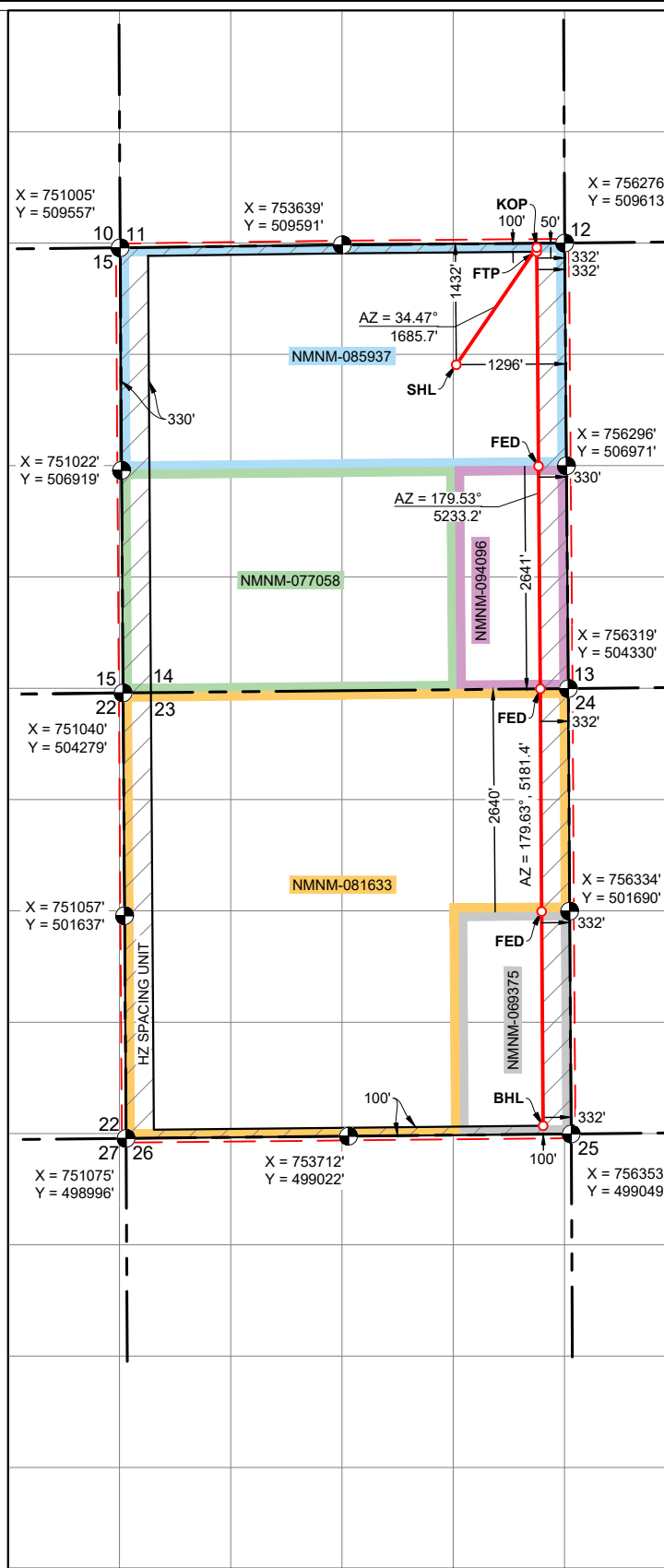

C-102  Submit Electronically Via OCD Permitting	State of New Mexico  Energy, Minerals & Natural Resources Department OIL CONSERVATION DIVISION	Revised July 9, 2024	
		Submittal Type:	<input type="checkbox"/> Initial Submittal
			<input checked="" type="checkbox"/> Amended Report
		<input type="checkbox"/> As Drilled	
Property Name and Well Number  NEVER BETTER 14 FED COM 601H			

WELL LOCATION AND ACREAGE DEDICATION PLAT

API Number 30-025-	Pool Code 51683	Pool Name RED TANK;BONE SPRING
Property Code	Property Name NEVER BETTER 14 FED COM	Well Number 601H
OGRID No. 7377	Operator Name EOG RESOURCES, INC.	Ground Level Elevation 3764'
Surface Owner: <input type="checkbox"/> State <input type="checkbox"/> Fee <input type="checkbox"/> Tribal <input checked="" type="checkbox"/> Federal		Mineral Owner: <input type="checkbox"/> State <input type="checkbox"/> Fee <input type="checkbox"/> Tribal <input checked="" type="checkbox"/> Federal

Surface Location

UL or Lot No. D	Section 14	Township 22 S	Range 32 E	Lot	Feet from the N/S 869 FNL	Feet from the E/W 81 FWL	Latitude N 32.396623°	Longitude W 103.653747°	County LEA
--------------------	---------------	------------------	---------------	-----	------------------------------	-----------------------------	--------------------------	----------------------------	---------------

Bottom Hole Location If Different From Surface

UL or Lot No. M	Section 23	Township 22 S	Range 32 E	Lot	Feet from the N/S 100 FSL	Feet from the E/W 660 FWL	Latitude N 32.370261°	Longitude W 103.651862°	County LEA
--------------------	---------------	------------------	---------------	-----	------------------------------	------------------------------	--------------------------	----------------------------	---------------

Dedicated Acres 1280	Infill or Defining Well INFILL	Defining Well API PENDING: NEVER BETTER 14 FED COM #206H	Overlapping Spacing Unit (Y/N) NO	Consolidated Code C
Order Numbers COM PENDING, NSP PENDING			Well Setbacks are under Common Ownership: <input type="checkbox"/> Yes <input type="checkbox"/> No	

Kick Off Point (KOP)

UL or lot no. D	Section 14	Township 22 S	Range 32 E	Lot	Feet from the N/S 50 FNL	Feet from the E/W 660 FWL	Latitude N 32.398884°	Longitude W 103.651872°	County LEA
--------------------	---------------	------------------	---------------	-----	-----------------------------	------------------------------	--------------------------	----------------------------	---------------

First Take Point (FTP)

UL or lot no. D	Section 14	Township 22 S	Range 32 E	Lot	Feet from the N/S 100 FNL	Feet from the E/W 660 FWL	Latitude N 32.398747° °	Longitude W 103.651872°	County LEA
--------------------	---------------	------------------	---------------	-----	------------------------------	------------------------------	----------------------------	----------------------------	---------------

Last Take Point (LTP)

UL or lot no. M	Section 23	Township 22 S	Range 32 E	Lot	Feet from the N/S 100 FSL	Feet from the E/W 660 FWL	Latitude N 32.370261°	Longitude W 103.651862°	County LEA
--------------------	---------------	------------------	---------------	-----	------------------------------	------------------------------	--------------------------	----------------------------	---------------

Unitized Area or Area of Uniform Interest COM AGREEMENT	Spacing Unity Type <input checked="" type="checkbox"/> Horizontal <input type="checkbox"/> Vertical	Ground Floor Elevation 3789'
--	--	---------------------------------

<p>OPERATOR CERTIFICATION</p> <p>I hereby certify that the information contained herein is true and complete to the best of my knowledge and belief, and, if the well is a vertical or directional well, that this organization either owns a working interest or unleased mineral interest in the land including the proposed bottom hole location or has a right to drill this well at this location pursuant to a contract with an owner of a working interest or unleased mineral interest, or to a voluntary pooling agreement or a compulsory pooling order heretofore entered by the division.</p> <p>If this well is a horizontal well, I further certify that this organization has received The consent of at least one lessee or owner of a working interest or unleased mineral interest in each tract (in the target pool or formation) in which any part of the well's completed interval will be located or obtained a compulsory pooling order from the division.</p> <p>Signature _____ Date _____</p> <p>Print Name _____</p> <p>E-mail Address _____</p>	<p>SURVEYORS CERTIFICATION</p> <div></div> <p>Signature and Seal of Professional Surveyor _____ Date _____</p> <p>I hereby certify that the well location shown on this plat was plotted from field notes of actual surveys made by me or under my supervision, and that the same is true and correct to the best of my belief.</p> <p>MITCHELL L. MCDONALD, N.M. P.L.S.</p> <p>Certificate Number 29821 Date of Survey JANUARY 4, 2024</p>
---	--

Note: No allowable will be assigned to this completion until all interests have been consolidated or a non-standard unit has been approved by the division.

C-102

Submit Electronically  
Via OCD PermittingState of New Mexico  
Energy, Minerals & Natural Resources Department  
OIL CONSERVATION DIVISION

Revised July 9, 2024

Submittal  
Type:☐ Initial Submittal☒ Amended Report☐ As Drilled

Property Name and Well Number

## NEVER BETTER 14 FED COM 601H

## SURFACE LOCATION

NEW MEXICO EAST  
NAD 1983

X=751091' Y=508689'

LAT=N32.396623°

LONG=W103.653747°

NAD 1927

X=709909' Y=508629'

LAT=N32.396500°

LONG=W103.653260°

869' FNL 81' FWL

## KOP LOCATION

NEW MEXICO EAST  
NAD 1983

X=751665' Y=509516'

LAT=N32.398884°

LONG=W103.651872°

NAD 1927

X=710483' Y=509455'

LAT=N32.398762°

LONG=W103.651385°

50' FNL 660' FWL

## FIRST TAKE POINT

NEW MEXICO EAST  
NAD 1983

X=751665' Y=509466'

LAT=N32.398747°

LONG=W103.651872°

NAD 1927

X=710483' Y=509405'

LAT=N32.398624°

LONG=W103.651385°

100' FNL 660' FWL

## FED PERF. POINT

NEW MEXICO EAST  
NAD 1983

X=751682' Y=506925'

LAT=N32.391764°

LONG=W103.651870°

NAD 1927

X=710500' Y=506865'

LAT=N32.391641°

LONG=W103.651383°

2640' FSL 660' FWL

## FED PERF. POINT

NEW MEXICO EAST  
NAD 1983

X=751699' Y=504285'

LAT=N32.384507°

LONG=W103.651868°

NAD 1927

X=710517' Y=504225'

LAT=N32.384384°

LONG=W103.651381°

0' FSL 660' FWL

LOWER MOST PERF./  
BOTTOM HOLE LOCATIONNEW MEXICO EAST  
NAD 1983

X=751734' Y=499102'

LAT=N32.370261°

LONG=W103.651862°

NAD 1927

X=710552' Y=499042'

LAT=N32.370138°

LONG=W103.651376°

100' FSL 660' FWL

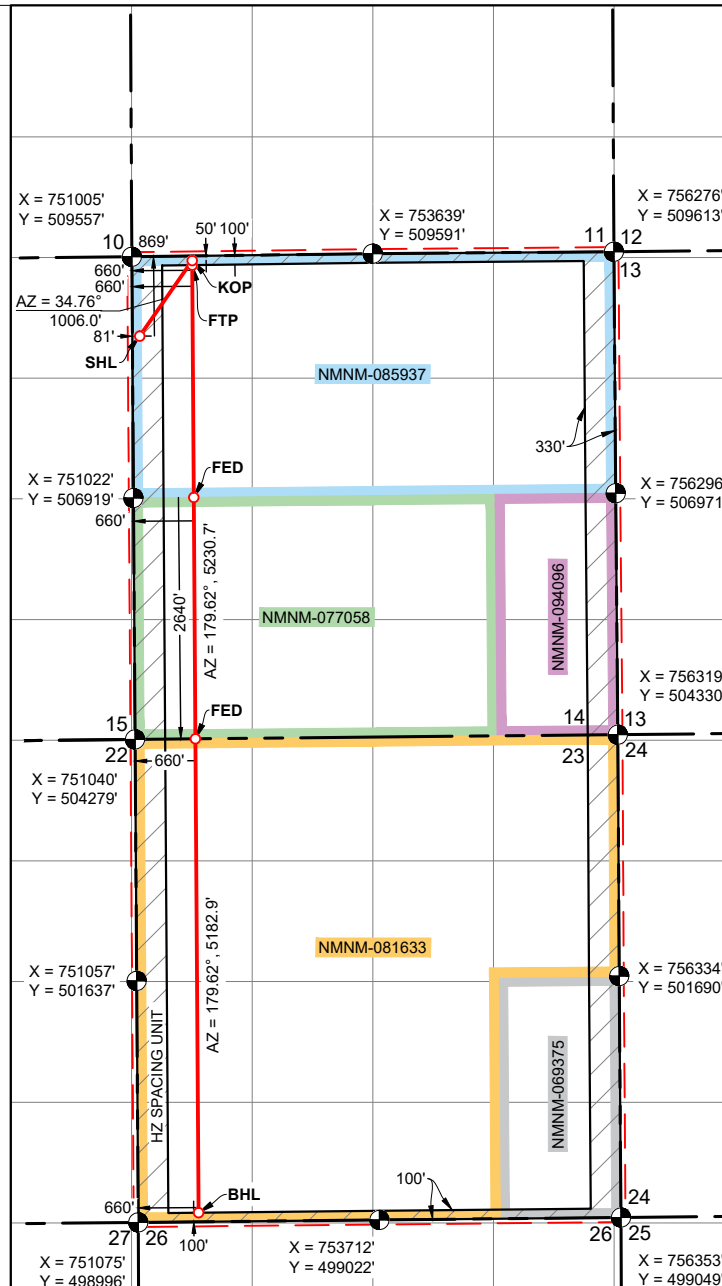



<div>C-102</div> <div>Submit Electronically Via OCD Permitting</div>	<div>State of New Mexico</div> <div>Energy, Minerals &amp; Natural Resources Department</div> <div>OIL CONSERVATION DIVISION</div>	Revised July 9, 2024	
		<div>Submittal Type:</div>	<input type="checkbox"/> Initial Submittal
			<input checked="" type="checkbox"/> Amended Report
<div>Property Name and Well Number</div> <div>NEVER BETTER 14 FED COM 602H</div>			

## WELL LOCATION AND ACREAGE DEDICATION PLAT

API Number <b>30-025-</b>	Pool Code <b>51683</b>	Pool Name <b>RED TANK;BONE SPRING</b>
Property Code	Property Name <b>NEVER BETTER 14 FED COM</b>	Well Number <b>602H</b>
OGRID No. <b>7377</b>	Operator Name <b>EOG RESOURCES, INC.</b>	Ground Level Elevation <b>3730'</b>
Surface Owner: <input type="checkbox"/> State <input type="checkbox"/> Fee <input type="checkbox"/> Tribal <input checked="" type="checkbox"/> Federal		Mineral Owner: <input type="checkbox"/> State <input type="checkbox"/> Fee <input type="checkbox"/> Tribal <input checked="" type="checkbox"/> Federal

## Surface Location

UL or Lot No.	Section	Township	Range	Lot	Feet from the N/S	Feet from the E/W	Latitude	Longitude	County
C	14	22 S	32 E		718 FNL	1971 FWL	N 32.397071°	W 103.647624°	LEA

## Bottom Hole Location If Different From Surface

UL or Lot No.	Section	Township	Range	Lot	Feet from the N/S	Feet from the E/W	Latitude	Longitude	County
N	23	22 S	32 E		100 FSL	1980 FWL	N 32.370274°	W 103.647587°	LEA

Dedicated Acres <b>1280</b>	Infill or Defining Well <b>INFILL</b>	Defining Well API PENDING: NEVER BETTER 14 FED COM #206H	Overlapping Spacing Unit (Y/N) <b>NO</b>	Consolidated Code <b>C</b>
Order Numbers <b>COM PENDING, NSP PENDING</b>			Well Setbacks are under Common Ownership: <input type="checkbox"/> Yes <input type="checkbox"/> No	

## Kick Off Point (KOP)

UL or lot no.	Section	Township	Range	Lot	Feet from the N/S	Feet from the E/W	Latitude	Longitude	County
C	14	22 S	32 E		50 FNL	1980 FWL	N 32.398908°	W 103.647595°	LEA

## First Take Point (FTP)

UL or lot no.	Section	Township	Range	Lot	Feet from the N/S	Feet from the E/W	Latitude	Longitude	County
C	14	22 S	32 E		100 FNL	1980 FWL	N 32.398771°	W 103.647595°	LEA

## Last Take Point (LTP)

UL or lot no.	Section	Township	Range	Lot	Feet from the N/S	Feet from the E/W	Latitude	Longitude	County
N	23	22 S	32 E		100 FSL	1980 FWL	N 32.370274°	W 103.647587°	LEA

Unitized Area or Area of Uniform Interest <div style="text-align: center;">COM AGREEMENT</div>	Spacing Unity Type <input checked="" type="checkbox"/> Horizontal <input type="checkbox"/> Vertical	Ground Floor Elevation <div style="text-align: right;">3755'</div>
---	---	---

OPERATOR CERTIFICATION		SURVEYORS CERTIFICATION	
<p><i>I hereby certify that the information contained herein is true and complete to the best of my knowledge and belief; and, if the well is a vertical or directional well, that this organization either owns a working interest or unleased mineral interest in the land including the proposed bottom hole location or has a right to drill this well at this location pursuant to a contract with an owner of a working interest or unleased mineral interest, or to a voluntary pooling agreement or a compulsory pooling order heretofore entered by the division.</i></p> <p><i>If this well is a horizontal well, I further certify that this organization has received The consent of at least one lessee or owner of a working interest or unleased mineral interest in each tract (in the target pool or formation) in which any part of the well's completed interval will be located or obtained a compulsory pooling order from the division.</i></p>			
Signature	Date	Signature and Seal of Professional Surveyor Date	
Print Name		<p><i>I hereby certify that the well location shown on this plat was plotted from field notes of actual surveys made by me or under my supervision, and that the same is true and correct to the best of my belief.</i></p>	
E-mail Address		MITCHELL L. McDONALD, N.M. P.L.S.	
		Certificate Number	Date of Survey
		29821	JANUARY 4, 2024

Note: No allowable will be assigned to this completion until all interests have been consolidated or a non-standard unit has been approved by the division

C-102

Submit Electronically  
Via OCD PermittingState of New Mexico  
Energy, Minerals & Natural Resources Department  
OIL CONSERVATION DIVISION

Revised July 9, 2024

Submittal  
Type:☐ Initial Submittal☒ Amended Report☐ As Drilled

Property Name and Well Number

## NEVER BETTER 14 FED COM 602H

## SURFACE LOCATION

NEW MEXICO EAST  
NAD 1983  
X=752980' Y=508864'  
LAT=N32.397071°  
LONG=W103.647624°  
NAD 1927  
X=711798' Y=508804'  
LAT=N32.396948°  
LONG=W103.647137°  
718' FNL 1971' FWL

## KOP LOCATION

NEW MEXICO EAST  
NAD 1983  
X=752985' Y=509533'  
LAT=N32.398908°  
LONG=W103.647595°  
NAD 1927  
X=711802' Y=509472'  
LAT=N32.398785°  
LONG=W103.647108°  
50' FNL 1980' FWL

## FIRST TAKE POINT

NEW MEXICO EAST  
NAD 1983  
X=752985' Y=509483'  
LAT=N32.398771°  
LONG=W103.647595°  
NAD 1927  
X=711803' Y=509422'  
LAT=N32.398648°  
LONG=W103.647108°  
100' FNL 1980' FWL

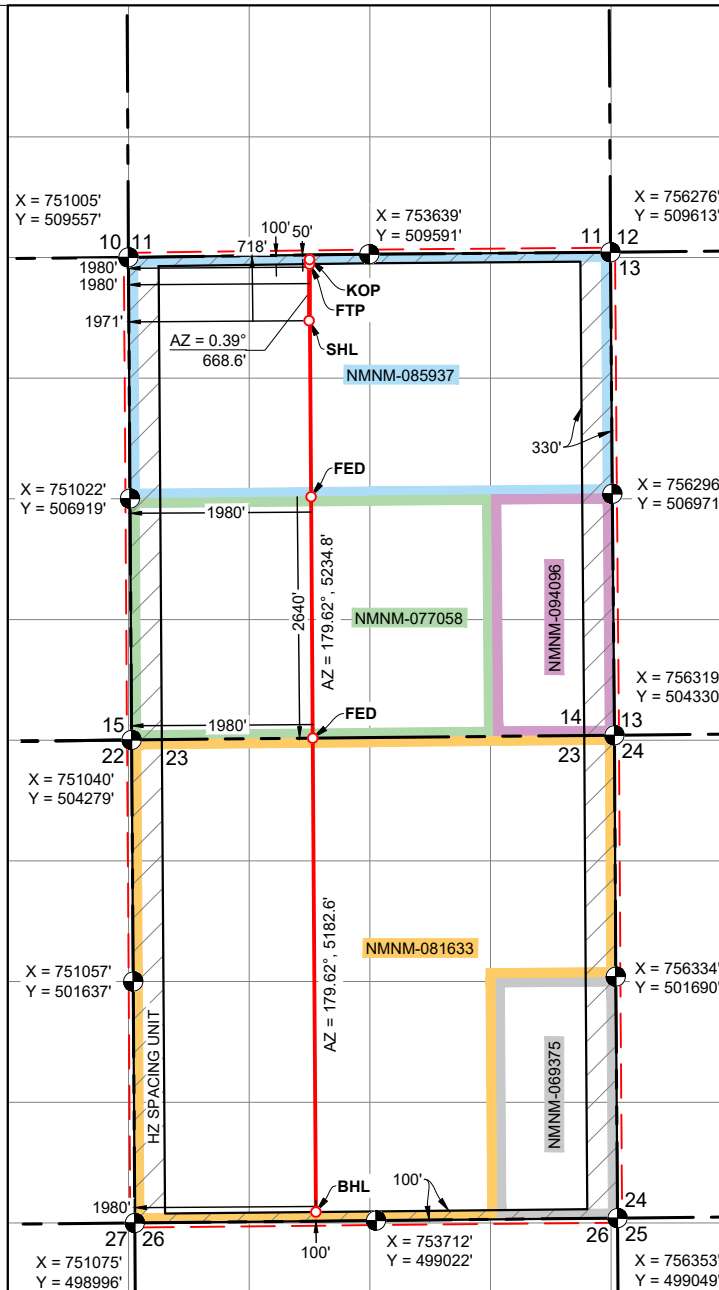

**FED PERF. POINT**  
NEW MEXICO EAST  
NAD 1983  
X=753002' Y=506938'  
LAT=N32.391777°  
LONG=W103.647594°  
NAD 1927  
X=711820' Y=506878'  
LAT=N32.391654°  
LONG=W103.647107°  
2640' FSL 1980' FWL

**FED PERF. POINT**  
NEW MEXICO EAST  
NAD 1983  
X=753019' Y=504298'  
LAT=N32.384520°  
LONG=W103.647592°  
NAD 1927  
X=711837' Y=504238'  
LAT=N32.384397°  
LONG=W103.647106°  
0' FSL 1980' FWL

LOWER MOST PERF./  
BOTTOM HOLE LOCATION

NEW MEXICO EAST  
NAD 1983  
X=753054' Y=499116'  
LAT=N32.370274°  
LONG=W103.647587°  
NAD 1927  
X=711871' Y=499055'  
LAT=N32.370151°  
LONG=W103.647101°  
100' FSL 1980' FWL



C-102  Submit Electronically Via OCD Permitting	State of New Mexico  Energy, Minerals & Natural Resources Department OIL CONSERVATION DIVISION	Revised July 9, 2024	
		Submittal Type:	<input type="checkbox"/> Initial Submittal
			<input checked="" type="checkbox"/> Amended Report
		<input type="checkbox"/> As Drilled	
Property Name and Well Number  NEVER BETTER 14 FED COM 603H			

WELL LOCATION AND ACREAGE DEDICATION PLAT

API Number 30-025-	Pool Code 51683	Pool Name RED TANK;BONE SPRING
Property Code	Property Name NEVER BETTER 14 FED COM	Well Number 603H
OGRID No. 7377	Operator Name EOG RESOURCES, INC.	Ground Level Elevation 3712'
Surface Owner: <input type="checkbox"/> State <input type="checkbox"/> Fee <input type="checkbox"/> Tribal <input checked="" type="checkbox"/> Federal		Mineral Owner: <input type="checkbox"/> State <input type="checkbox"/> Fee <input type="checkbox"/> Tribal <input checked="" type="checkbox"/> Federal

Surface Location

UL or Lot No. B	Section 14	Township 22 S	Range 32 E	Lot	Feet from the N/S 803 FNL	Feet from the E/W 2466 FEL	Latitude N 32.396850°	Longitude W 103.644918°	County LEA
--------------------	---------------	------------------	---------------	-----	------------------------------	-------------------------------	--------------------------	----------------------------	---------------

Bottom Hole Location If Different From Surface

UL or Lot No. O	Section 23	Township 22 S	Range 32 E	Lot	Feet from the N/S 100 FSL	Feet from the E/W 1980 FEL	Latitude N 32.370287°	Longitude W 103.643318°	County LEA
--------------------	---------------	------------------	---------------	-----	------------------------------	-------------------------------	--------------------------	----------------------------	---------------

Dedicated Acres 1280	Infill or Defining Well INFILL	Defining Well API PENDING: NEVER BETTER 14 FED COM #206H	Overlapping Spacing Unit (Y/N) NO	Consolidated Code C
Order Numbers COM PENDING, NSP PENDING			Well Setbacks are under Common Ownership: <input type="checkbox"/> Yes <input type="checkbox"/> No	

Kick Off Point (KOP)

UL or lot no. B	Section 14	Township 22 S	Range 32 E	Lot	Feet from the N/S 50 FNL	Feet from the E/W 1980 FEL	Latitude N 32.398923°	Longitude W 103.643346°	County LEA
--------------------	---------------	------------------	---------------	-----	-----------------------------	-------------------------------	--------------------------	----------------------------	---------------

First Take Point (FTP)

UL or lot no. B	Section 14	Township 22 S	Range 32 E	Lot	Feet from the N/S 100 FNL	Feet from the E/W 1980 FEL	Latitude N 32.398786°	Longitude W 103.643346°	County LEA
--------------------	---------------	------------------	---------------	-----	------------------------------	-------------------------------	--------------------------	----------------------------	---------------

Last Take Point (LTP)

UL or lot no. O	Section 23	Township 22 S	Range 32 E	Lot	Feet from the N/S 100 FSL	Feet from the E/W 1980 FEL	Latitude N 32.370287°	Longitude W 103.643318°	County LEA
--------------------	---------------	------------------	---------------	-----	------------------------------	-------------------------------	--------------------------	----------------------------	---------------

Unitized Area or Area of Uniform Interest COM AGREEMENT	Spacing Unity Type <input checked="" type="checkbox"/> Horizontal <input type="checkbox"/> Vertical	Ground Floor Elevation 3737'
--	--	---------------------------------

<p>OPERATOR CERTIFICATION</p> <p>I hereby certify that the information contained herein is true and complete to the best of my knowledge and belief, and, if the well is a vertical or directional well, that this organization either owns a working interest or unleased mineral interest in the land including the proposed bottom hole location or has a right to drill this well at this location pursuant to a contract with an owner of a working interest or unleased mineral interest, or to a voluntary pooling agreement or a compulsory pooling order heretofore entered by the division.</p> <p>If this well is a horizontal well, I further certify that this organization has received The consent of at least one lessee or owner of a working interest or unleased mineral interest in each tract (in the target pool or formation) in which any part of the well's completed interval will be located or obtained a compulsory pooling order from the division.</p> <p>Signature _____ Date _____</p> <p>Print Name _____</p> <p>E-mail Address _____</p>	<p>SURVEYORS CERTIFICATION</p> <div></div> <p>Signature and Seal of Professional Surveyor _____ Date _____</p> <p>I hereby certify that the well location shown on this plat was plotted from field notes of actual surveys made by me or under my supervision, and that the same is true and correct to the best of my belief.</p> <p>MITCHELL L. MCDONALD, N.M. P.L.S.</p> <p>Certificate Number 29821 Date of Survey JANUARY 4, 2024</p>
---	--

Note: No allowable will be assigned to this completion until all interests have been consolidated or a non-standard unit has been approved by the division.

C-102

Submit Electronically  
Via OCD PermittingState of New Mexico  
Energy, Minerals & Natural Resources Department  
OIL CONSERVATION DIVISION

Revised July 9, 2024

Submittal  
Type:☐ Initial Submittal☒ Amended Report☐ As Drilled

Property Name and Well Number

## NEVER BETTER 14 FED COM 603H

## SURFACE LOCATION

NEW MEXICO EAST  
NAD 1983

X=753816' Y=508790'

LAT=N32.396850°

LONG=W103.644918°

NAD 1927

X=712634' Y=508729'

LAT=N32.396727°

LONG=W103.644431°

803' FNL 2466' FEL

## KOP LOCATION

NEW MEXICO EAST  
NAD 1983

X=754296' Y=509547'

LAT=N32.398923°

LONG=W103.643346°

NAD 1927

X=713114' Y=509486'

LAT=N32.398800°

LONG=W103.642860°

50' FNL 1980' FEL

## FIRST TAKE POINT

NEW MEXICO EAST  
NAD 1983

X=754297' Y=509497'

LAT=N32.398786°

LONG=W103.643346°

NAD 1927

X=713114' Y=509436'

LAT=N32.398663°

LONG=W103.642860°

100' FNL 1980' FEL

## FED PERF. POINT

NEW MEXICO EAST  
NAD 1983

X=754316' Y=506951'

LAT=N32.391789°

LONG=W103.643338°

NAD 1927

X=713133' Y=506891'

LAT=N32.391666°

LONG=W103.642851°

2640' FSL 1980' FEL

## FED PERF. POINT

NEW MEXICO EAST  
NAD 1983

X=754339' Y=504311'

LAT=N32.384532°

LONG=W103.643317°

NAD 1927

X=713156' Y=504251'

LAT=N32.384409°

LONG=W103.642831°

0' FSL 1980' FEL

## BOTTOM HOLE LOCATION

NEW MEXICO EAST  
NAD 1983

X=754372' Y=499129'

LAT=N32.370287°

LONG=W103.643318°

NAD 1927

X=713190' Y=499069'

LAT=N32.370164°

LONG=W103.642832°

100' FSL 1980' FEL

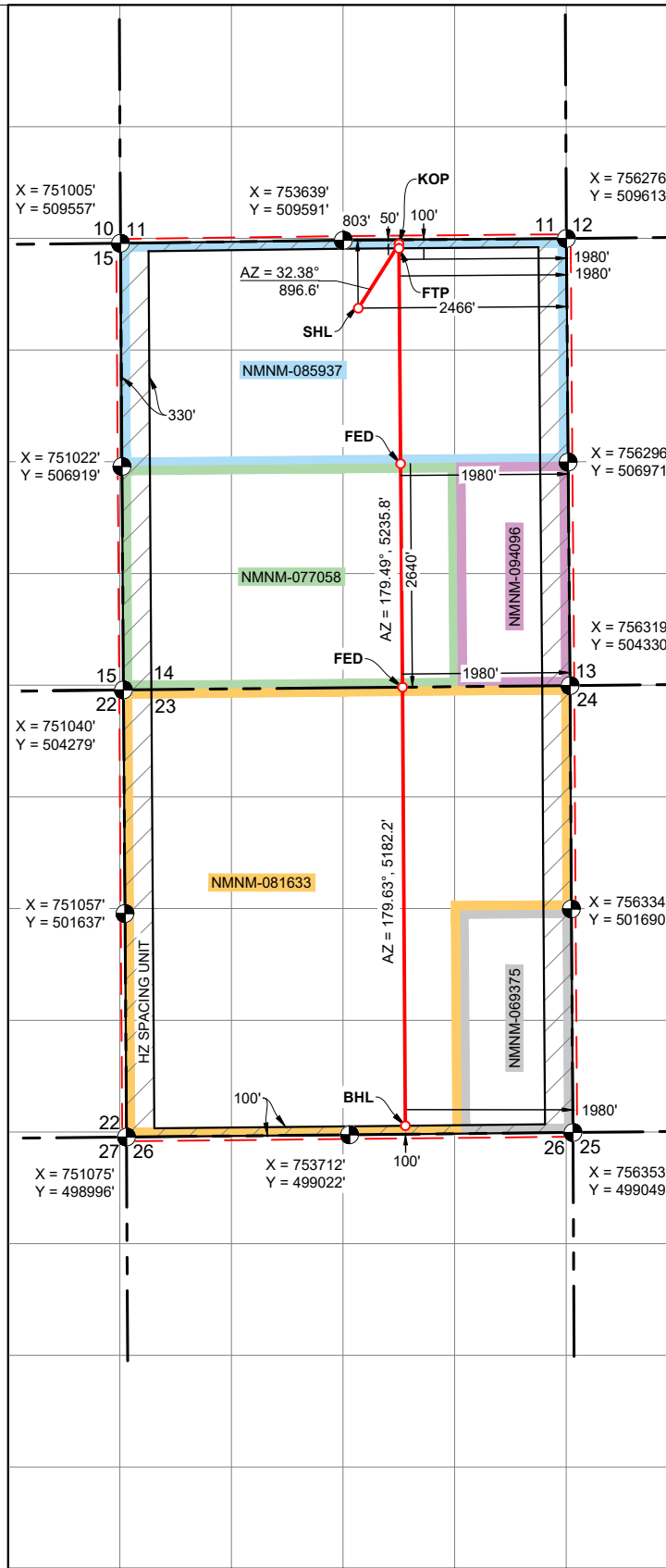

C-102  Submit Electronically Via OCD Permitting	State of New Mexico  Energy, Minerals & Natural Resources Department OIL CONSERVATION DIVISION	Revised July 9, 2024	
		Submittal Type:	<input type="checkbox"/> Initial Submittal
			<input checked="" type="checkbox"/> Amended Report
		<input type="checkbox"/> As Drilled	
Property Name and Well Number  <b>NEVER BETTER 14 FED COM 604H</b>			

WELL LOCATION AND ACREAGE DEDICATION PLAT

API Number <b>30-025-</b>	Pool Code <b>51683</b>	Pool Name <b>RED TANK;BONE SPRING</b>
Property Code	Property Name <b>NEVER BETTER 14 FED COM</b>	Well Number <b>604H</b>
OGRID No. <b>7377</b>	Operator Name <b>EOG RESOURCES, INC.</b>	Ground Level Elevation <b>3712'</b>
Surface Owner: <input type="checkbox"/> State <input type="checkbox"/> Fee <input type="checkbox"/> Tribal <input checked="" type="checkbox"/> Federal		Mineral Owner: <input type="checkbox"/> State <input type="checkbox"/> Fee <input type="checkbox"/> Tribal <input checked="" type="checkbox"/> Federal

Surface Location

UL or Lot No. <b>G</b>	Section <b>14</b>	Township <b>22 S</b>	Range <b>32 E</b>	Lot	Feet from the N/S <b>1395 FNL</b>	Feet from the E/W <b>1463 FEL</b>	Latitude <b>N 32.395227°</b>	Longitude <b>W 103.641665°</b>	County <b>LEA</b>
---------------------------	----------------------	-------------------------	----------------------	-----	--------------------------------------	--------------------------------------	---------------------------------	-----------------------------------	----------------------

Bottom Hole Location If Different From Surface

UL or Lot No. <b>P</b>	Section <b>23</b>	Township <b>22 S</b>	Range <b>32 E</b>	Lot	Feet from the N/S <b>100 FSL</b>	Feet from the E/W <b>660 FEL</b>	Latitude <b>N 32.370301°</b>	Longitude <b>W 103.639043°</b>	County <b>LEA</b>
---------------------------	----------------------	-------------------------	----------------------	-----	-------------------------------------	-------------------------------------	---------------------------------	-----------------------------------	----------------------

Dedicated Acres <b>1280</b>	Infill or Defining Well <b>INFILL</b>	Defining Well API <b>PENDING: NEVER BETTER 14 FED COM #206H</b>	Overlapping Spacing Unit (Y/N) <b>NO</b>	Consolidated Code <b>C</b>
Order Numbers <b>COM PENDING, NSP PENDING</b>			Well Setbacks are under Common Ownership: <input type="checkbox"/> Yes <input type="checkbox"/> No	

Kick Off Point (KOP)

UL or lot no. <b>A</b>	Section <b>14</b>	Township <b>22 S</b>	Range <b>32 E</b>	Lot	Feet from the N/S <b>50 FNL</b>	Feet from the E/W <b>660 FEL</b>	Latitude <b>N 32.398929°</b>	Longitude <b>W 103.639070°</b>	County <b>LEA</b>
---------------------------	----------------------	-------------------------	----------------------	-----	------------------------------------	-------------------------------------	---------------------------------	-----------------------------------	----------------------

First Take Point (FTP)

UL or lot no. <b>A</b>	Section <b>14</b>	Township <b>22 S</b>	Range <b>32 E</b>	Lot	Feet from the N/S <b>100 FNL</b>	Feet from the E/W <b>660 FEL</b>	Latitude <b>N 32.398791°</b>	Longitude <b>W 103.639070°</b>	County <b>LEA</b>
---------------------------	----------------------	-------------------------	----------------------	-----	-------------------------------------	-------------------------------------	---------------------------------	-----------------------------------	----------------------

Last Take Point (LTP)

UL or lot no. <b>P</b>	Section <b>23</b>	Township <b>22 S</b>	Range <b>32 E</b>	Lot	Feet from the N/S <b>100 FSL</b>	Feet from the E/W <b>660 FEL</b>	Latitude <b>N 32.370301°</b>	Longitude <b>W 103.639043°</b>	County <b>LEA</b>
---------------------------	----------------------	-------------------------	----------------------	-----	-------------------------------------	-------------------------------------	---------------------------------	-----------------------------------	----------------------

Unitized Area or Area of Uniform Interest <b>COM AGREEMENT</b>	Spacing Unity Type <input checked="" type="checkbox"/> Horizontal <input type="checkbox"/> Vertical	Ground Floor Elevation <b>3737'</b>
---	--	--

<b>OPERATOR CERTIFICATION</b>  <i>I hereby certify that the information contained herein is true and complete to the best of my knowledge and belief, and, if the well is a vertical or directional well, that this organization either owns a working interest or unleased mineral interest in the land including the proposed bottom hole location or has a right to drill this well at this location pursuant to a contract with an owner of a working interest or unleased mineral interest, or to a voluntary pooling agreement or a compulsory pooling order heretofore entered by the division.</i>  <i>If this well is a horizontal well, I further certify that this organization has received The consent of at least one lessee or owner of a working interest or unleased mineral interest in each tract (in the target pool or formation) in which any part of the well's completed interval will be located or obtained a compulsory pooling order from the division.</i>	<b>SURVEYORS CERTIFICATION</b>    Signature and Seal of Professional Surveyor _____ Date _____ <i>I hereby certify that the well location shown on this plat was plotted from field notes of actual surveys made by me or under my supervision, and that the same is true and correct to the best of my belief.</i> <b>MITCHELL L. MCDONALD, N.M. P.L.S.</b> Certificate Number <b>29821</b> Date of Survey <b>JANUARY 4, 2024</b>
Signature _____ Date _____	
Print Name _____	
E-mail Address _____	

Note: No allowable will be assigned to this completion until all interests have been consolidated or a non-standard unit has been approved by the division.

C-102

Submit Electronically  
Via OCD PermittingState of New Mexico  
Energy, Minerals & Natural Resources Department  
OIL CONSERVATION DIVISION

Revised July 9, 2024

Submittal  
Type:☐ Initial Submittal☒ Amended Report☐ As Drilled

Property Name and Well Number

## NEVER BETTER 14 FED COM 604H

## SURFACE LOCATION

NEW MEXICO EAST  
NAD 1983

X=754824' Y=508205'

LAT=N32.395227°

LONG=W103.641665°

NAD 1927

X=713641' Y=508145'

LAT=N32.395104°

LONG=W103.641179°

1395' FNL 1463' FEL

## KOP LOCATION

NEW MEXICO EAST  
NAD 1983

X=755616' Y=509557'

LAT=N32.398929°

LONG=W103.639070°

NAD 1927

X=714434' Y=509497'

LAT=N32.398806°

LONG=W103.638583°

50' FNL 660' FEL

## FIRST TAKE POINT

NEW MEXICO EAST  
NAD 1983

X=755617' Y=509507'

LAT=N32.398791°

LONG=W103.639070°

NAD 1927

X=714434' Y=509447'

LAT=N32.398668°

LONG=W103.638583°

100' FNL 660' FEL

## FED PERF. POINT

NEW MEXICO EAST  
NAD 1983

X=755636' Y=506965'

LAT=N32.391802°

LONG=W103.639061°

NAD 1927

X=714453' Y=506904'

LAT=N32.391679°

LONG=W103.638575°

2641' FSL 660' FEL

## FED PERF. POINT

NEW MEXICO EAST  
NAD 1983

X=755659' Y=504324'

LAT=N32.384543°

LONG=W103.639041°

NAD 1927

X=714476' Y=504263'

LAT=N32.384420°

LONG=W103.638555°

0' FSL 660' FEL

## FED PERF. POINT

NEW MEXICO EAST  
NAD 1983

X=755674' Y=501683'

LAT=N32.377285°

LONG=W103.639048°

NAD 1927

X=714491' Y=501623'

LAT=N32.377162°

LONG=W103.638563°

2640' FNL 660' FEL

LOWER MOST PERF./  
BOTTOM HOLE LOCATIONNEW MEXICO EAST  
NAD 1983

X=755692' Y=499142'

LAT=N32.370301°

LONG=W103.639043°

NAD 1927

X=714509' Y=499082'

LAT=N32.370178°

LONG=W103.638557°

100' FSL 660' FEL

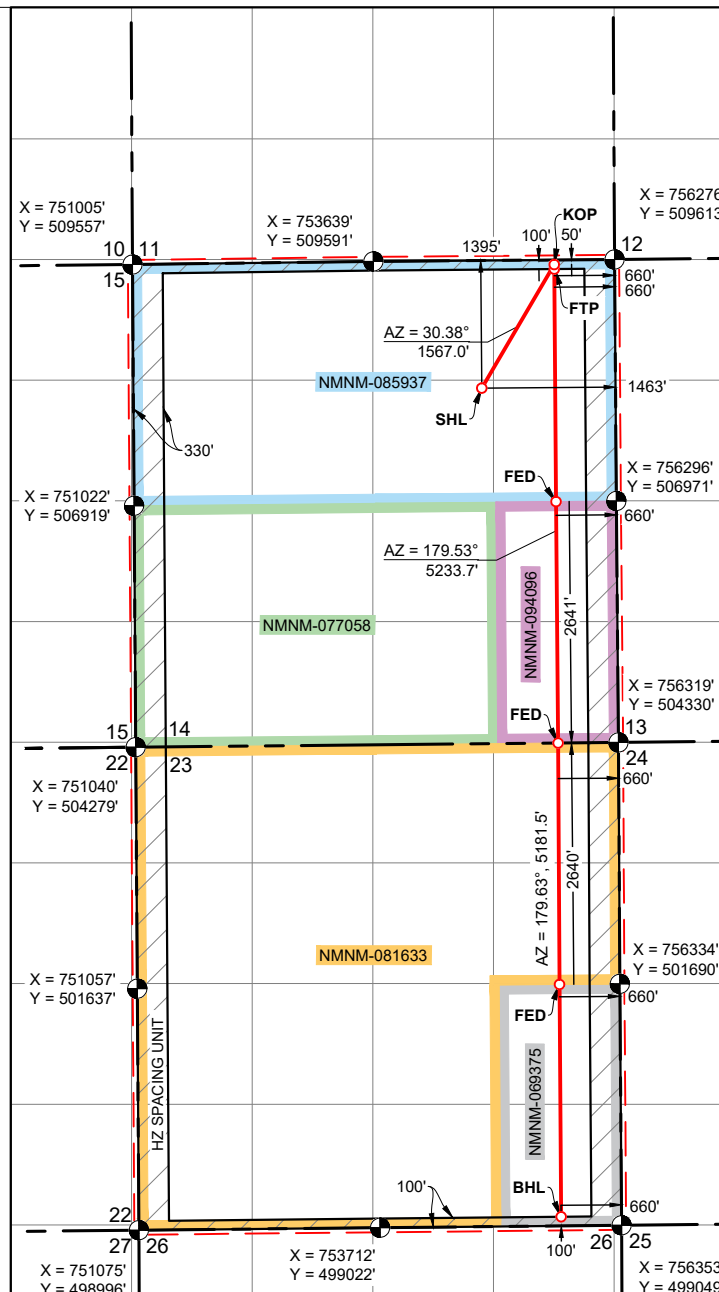

P:\OCS\_80301\PROJECTS\102\_NEBETTER\_14\_FED\_COM\_604H\OCS\_80301\_NEBETTER\_14\_FED\_COM\_604H.dwg (7/9/2024 1:42 PM)



# Proposed Non-Standard Horizontal Spacing Unit Never Better 14 Fed Com: Sections 14 and 23, T22S-R32E Bone Spring Well List (1)

EXHIBIT  
C

Well Name	API #	Formation	Target	Spud Date
Never Better 14 Fed Com #201H	Pending	Bone Spring	Upper Bone Spring	June 2025
Never Better 14 Fed Com #202H	Pending	Bone Spring	Upper Bone Spring	June 2025
Never Better 14 Fed Com #203H	Pending	Bone Spring	Upper Bone Spring	June 2025
Never Better 14 Fed Com #204H	Pending	Bone Spring	Upper Bone Spring	June 2025
Never Better 14 Fed Com #205H	Pending	Bone Spring	Upper Bone Spring	June 2025
Never Better 14 Fed Com #206H	Pending	Bone Spring	Upper Bone Spring	June 2025
Never Better 14 Fed Com #207H	Pending	Bone Spring	Upper Bone Spring	January 2026
Never Better 14 Fed Com #208H	Pending	Bone Spring	Upper Bone Spring	January 2026
Never Better 14 Fed Com #209H	Pending	Bone Spring	Upper Bone Spring	January 2026
Never Better 14 Fed Com #210H	Pending	Bone Spring	Upper Bone Spring	January 2026
Never Better 14 Fed Com #211H	Pending	Bone Spring	Upper Bone Spring	January 2026
Never Better 14 Fed Com #301H	Pending	Bone Spring	Upper Bone Spring	June 2025
Never Better 14 Fed Com #302H	Pending	Bone Spring	Upper Bone Spring	June 2025
Never Better 14 Fed Com #303H	Pending	Bone Spring	Upper Bone Spring	June 2025
Never Better 14 Fed Com #304H	Pending	Bone Spring	Upper Bone Spring	January 2026
Never Better 14 Fed Com #305H	Pending	Bone Spring	Upper Bone Spring	January 2026
Never Better 14 Fed Com #306H	Pending	Bone Spring	Upper Bone Spring	January 2026

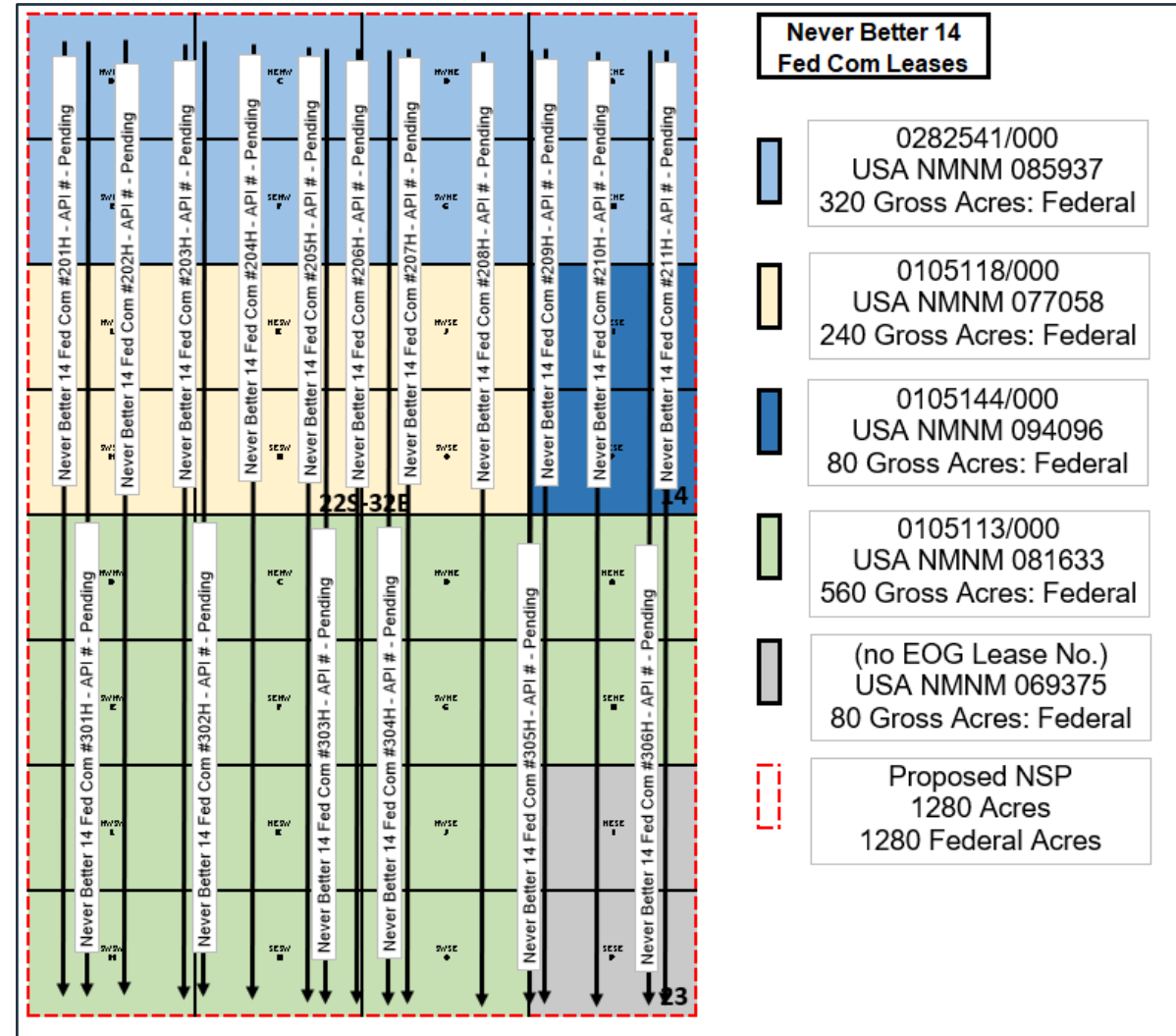

## Proposed Non-Standard Horizontal Spacing Unit Never Better 14 Fed Com: Sections 14 and 23, T22S-R32E Bone Spring Well List (2)

Well Name	API #	Formation	Target	Spud Date
Never Better 14 Fed Com #401H	Pending	Bone Spring	Middle Bone Spring	June 2025
Never Better 14 Fed Com #402H	Pending	Bone Spring	Middle Bone Spring	June 2025
Never Better 14 Fed Com #403H	Pending	Bone Spring	Middle Bone Spring	June 2025
Never Better 14 Fed Com #404H	Pending	Bone Spring	Middle Bone Spring	January 2026
Never Better 14 Fed Com #405H	Pending	Bone Spring	Middle Bone Spring	January 2026
Never Better 14 Fed Com #501H	Pending	Bone Spring	Lower Bone Spring	June 2025
Never Better 14 Fed Com #502H	Pending	Bone Spring	Lower Bone Spring	June 2025
Never Better 14 Fed Com #503H	Pending	Bone Spring	Lower Bone Spring	June 2025
Never Better 14 Fed Com #504H	Pending	Bone Spring	Lower Bone Spring	June 2025
Never Better 14 Fed Com #505H	Pending	Bone Spring	Lower Bone Spring	June 2025
Never Better 14 Fed Com #506H	Pending	Bone Spring	Lower Bone Spring	January 2026
Never Better 14 Fed Com #507H	Pending	Bone Spring	Lower Bone Spring	January 2026
Never Better 14 Fed Com #508H	Pending	Bone Spring	Lower Bone Spring	January 2026
Never Better 14 Fed Com #509H	Pending	Bone Spring	Lower Bone Spring	January 2026

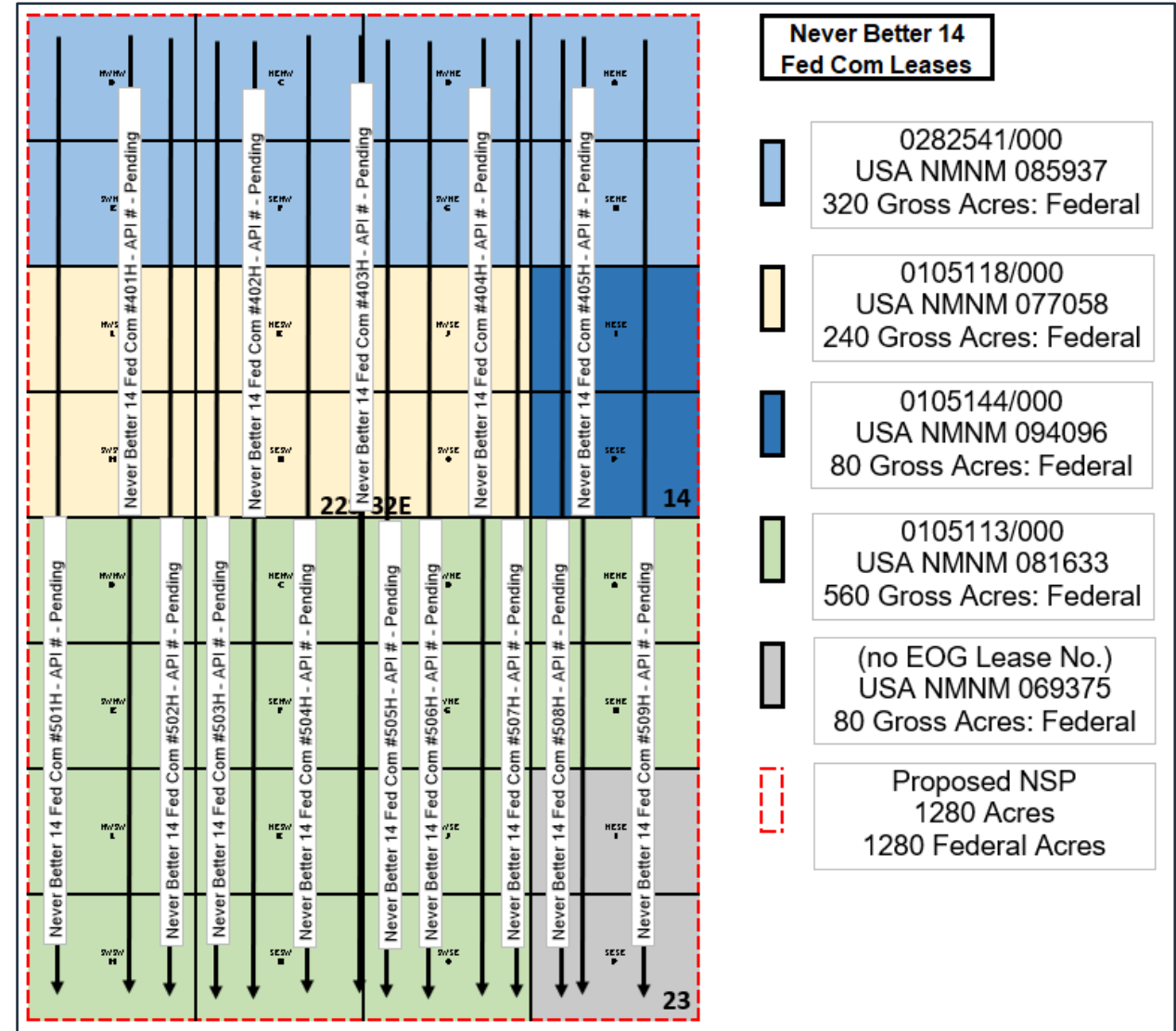

## Proposed Non-Standard Horizontal Spacing Unit Never Better 14 Fed Com: Sections 14 and 23, T22S-R32E Bone Spring Well List (3)

Well Name	API #	Formation	Target	Spud Date
Never Better 14 Fed Com #581H	Pending	Bone Spring	Lower Bone Spring	June 2025
Never Better 14 Fed Com #582H	Pending	Bone Spring	Lower Bone Spring	June 2025
Never Better 14 Fed Com #583H	Pending	Bone Spring	Lower Bone Spring	June 2025
Never Better 14 Fed Com #584H	Pending	Bone Spring	Lower Bone Spring	January 2026
Never Better 14 Fed Com #585H	Pending	Bone Spring	Lower Bone Spring	January 2026
Never Better 14 Fed Com #601H	Pending	Bone Spring	Lower Bone Spring	January 2025
Never Better 14 Fed Com #602H	Pending	Bone Spring	Lower Bone Spring	January 2025
Never Better 14 Fed Com #603H	Pending	Bone Spring	Lower Bone Spring	October 2025
Never Better 14 Fed Com #604H	Pending	Bone Spring	Lower Bone Spring	October 2025

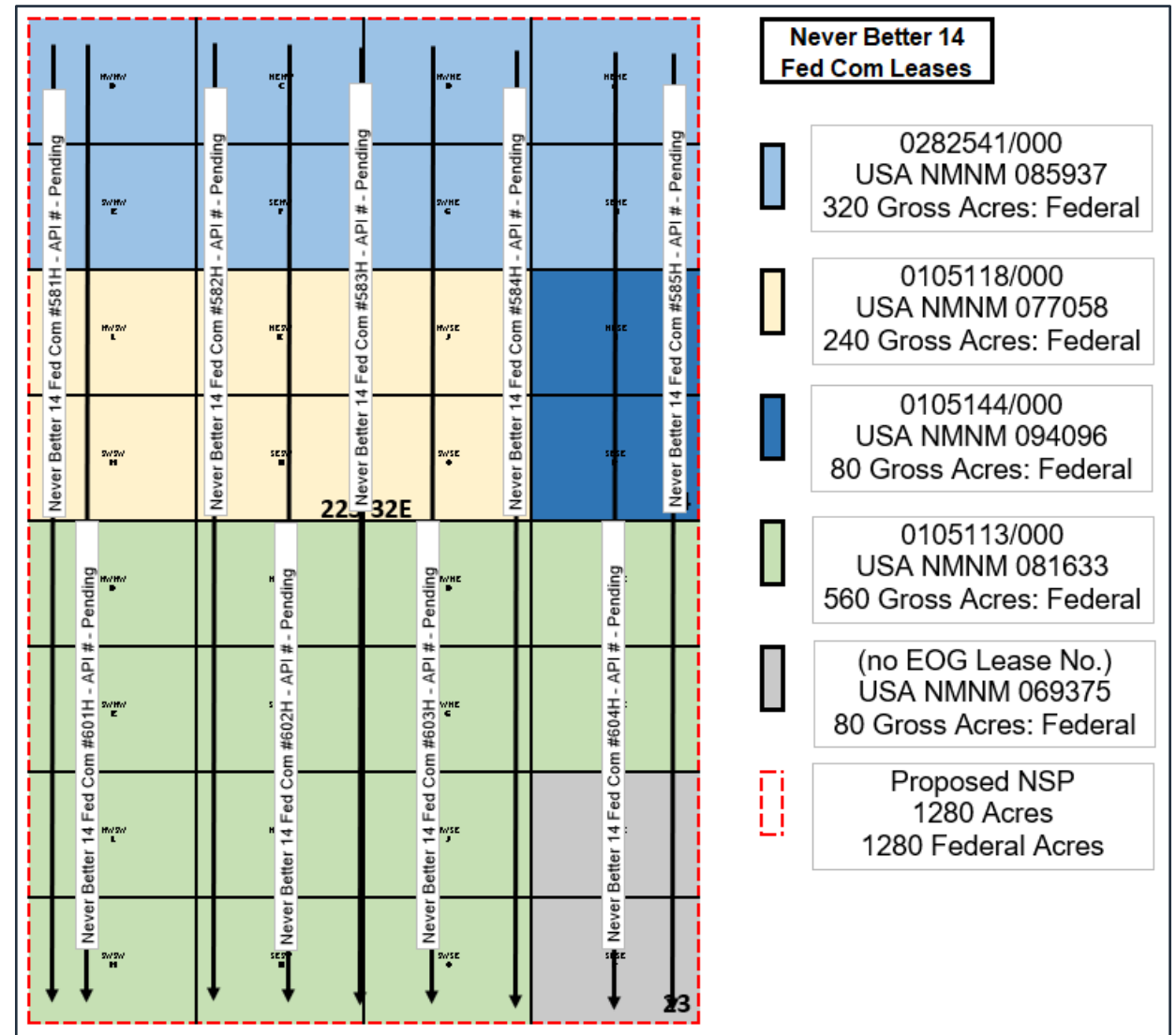

**Proposed Non-Standard Horizontal Spacing Unit**  
**Never Better 14 Fed Com: Sections 14 and 23, T22S-R32E**  
**Notice Tracts: Bone Spring**

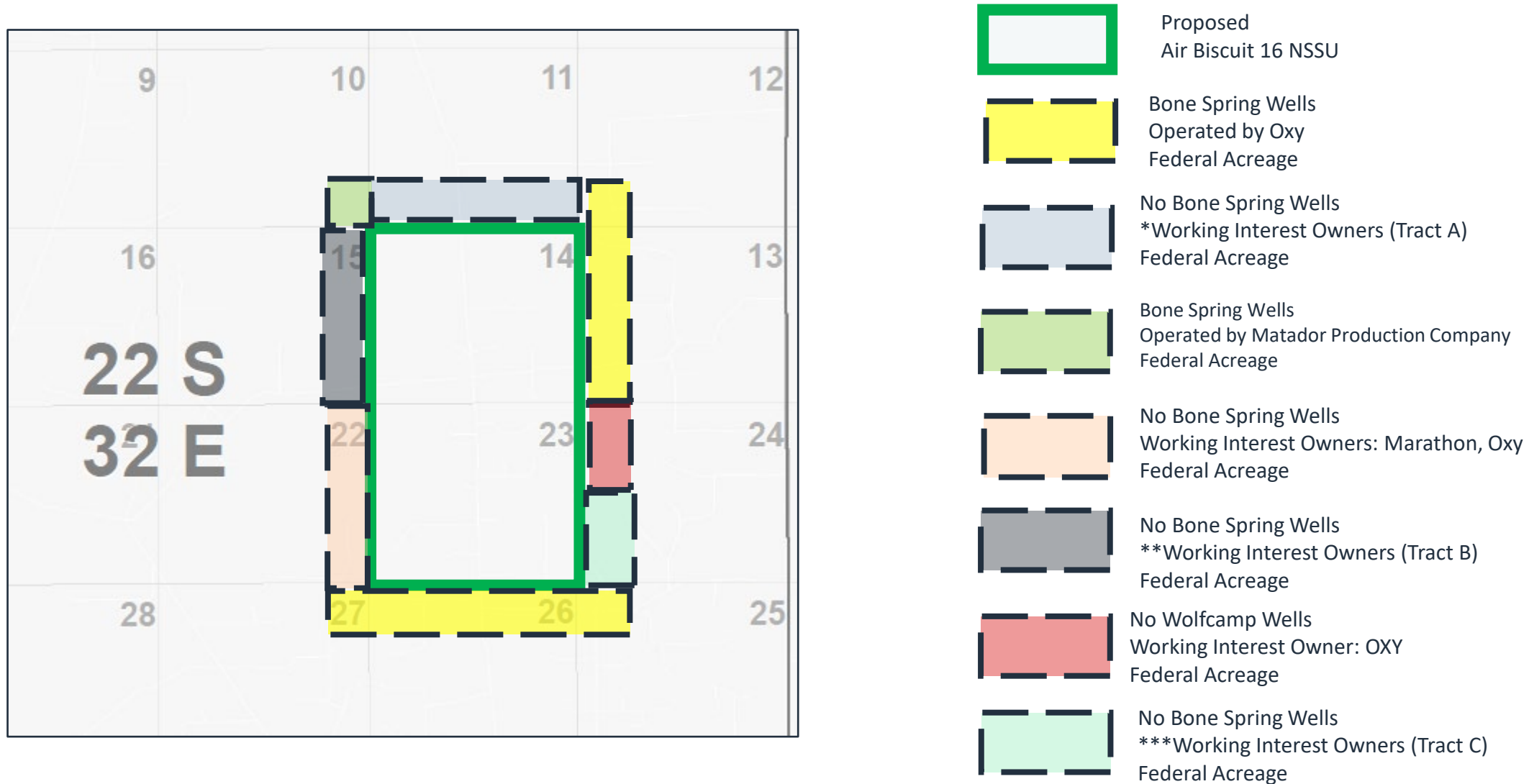

Working Interest Owners listed on next slide.

**Proposed Non-Standard Horizontal Spacing Unit  
Never Better 14 Fed Com: Sections 14 and 23, T22S-R32E  
Notice Tracts: Bone Spring**



No Bone Spring Wells  
\*Working Interest Owners (Tract A)  
Federal Acreage

\*Working Interest Owners:  
WPX Energy Permian, LLC, OXY USA, Inc. Chevron  
Midcontinent, LP, Strategic Energy Income Fund IV  
LP, Oxy Y-1 Company, Occidental Permian, LP, and  
Highland (Texas) Energy Co.



No Bone Spring Wells  
\*\*Working Interest Owners (Tract B)  
Federal Acreage

\*\*Working Interest Owners: Marathon Oil  
Permian, LLC, Strata Production Company, WPX  
Energy Permian, LLC



No Bone Spring Wells  
\*\*\*Working Interest Owners (Tract C)  
Federal Acreage

\*\*\*Working Interest Owners: Oxy Y-1 Company,  
Trainer Partners, Ltd., Milestone Resources LLC,  
MVDR Resources LLC, PBEX LLC, The Gray  
Exploration Co., Bradley Bates, Cibolo Resources  
LLC, Lewis Campbell, Warwick Artemis LLC, Kent  
Berger, Lynn Charuk, Carmine Scarcelli, Eris  
Berger, Carrie Haydel, Mackenroth Interests LLC

EXHIBIT  
D

		21	22	23	24	19	20	21	22	23	24	19	20	21	22	23	24	19
30	29	28	27	26	25	30	29	28	27	26	25	30	29	28	27	26	25	30
31	32	33	34	35	36	31	32	33	34	35	36	31	32	33	34	35	36	31
6	5	4	3	2	1	6	5	4	3	2	1	6	5	4	3	2	1	6
7	8	9	10	11	12	7	8	9	10	11	12	7	8	9	10	11	12	7
18	17	16	15	14	13	18	17	16	15	14	13	18	17	16	15	14	13	18
19	20	21	22	23	24	19	20	21	22	23	24	19	20	21	22	23	24	19
30	29	28	27	26	25	30	29	28	27	26	25	30	29	28	27	26	25	30
31	32	33	34	35	36	31	32	33	34	35	36	31	32	33	34	35	36	31
6	5	4	3	2	1	6	5	4	3	2	1	6	5	4	3	2	1	6
7	8	9	10	11	12	7	8	9	10	11	12	7	8	9	10	11	12	7
18	17	16	15	14	13	18	17	16	15	14	13	18	17	16	15	14	13	18
19	20	21	22	23	24	19	20	21	22	23	24	19	20	21	22	23	24	19
30	29	28	27	26	25	30	29	28	27	26	25	30	29	28	27	26	25	30
31	32	33	34	35	36	31	32	33	34	35	36	31	32	33	34	35	36	31
6	5	4	3	2	1	6	5	4	3	2	1	6	5	4	3	2	1	6
7	8	9	10	11	12	7	8	9	10	11	12	7	8	9	10	11	12	7
18	17	16	15	14	13	18	17	16	15	14	13	18	17	16	15	14	13	18
19	20	21	22	23	24	19	20	21	22	23	24	19	20	21	22	23	24	19
30	29	28	27	26	25	30	29	28	27	26	25	30	29	28	27	26	25	30
31	32	33	34	35	36	31	32	33	34	35	36	31	32	33	34	35	36	31

22S 31E

22S 32E

22S 33E

23S 31E

23S 32E

23S 33E



# Bone Spring Structure Map

Contour Interval: 100'

ss TVD

All Bone Spring Wells

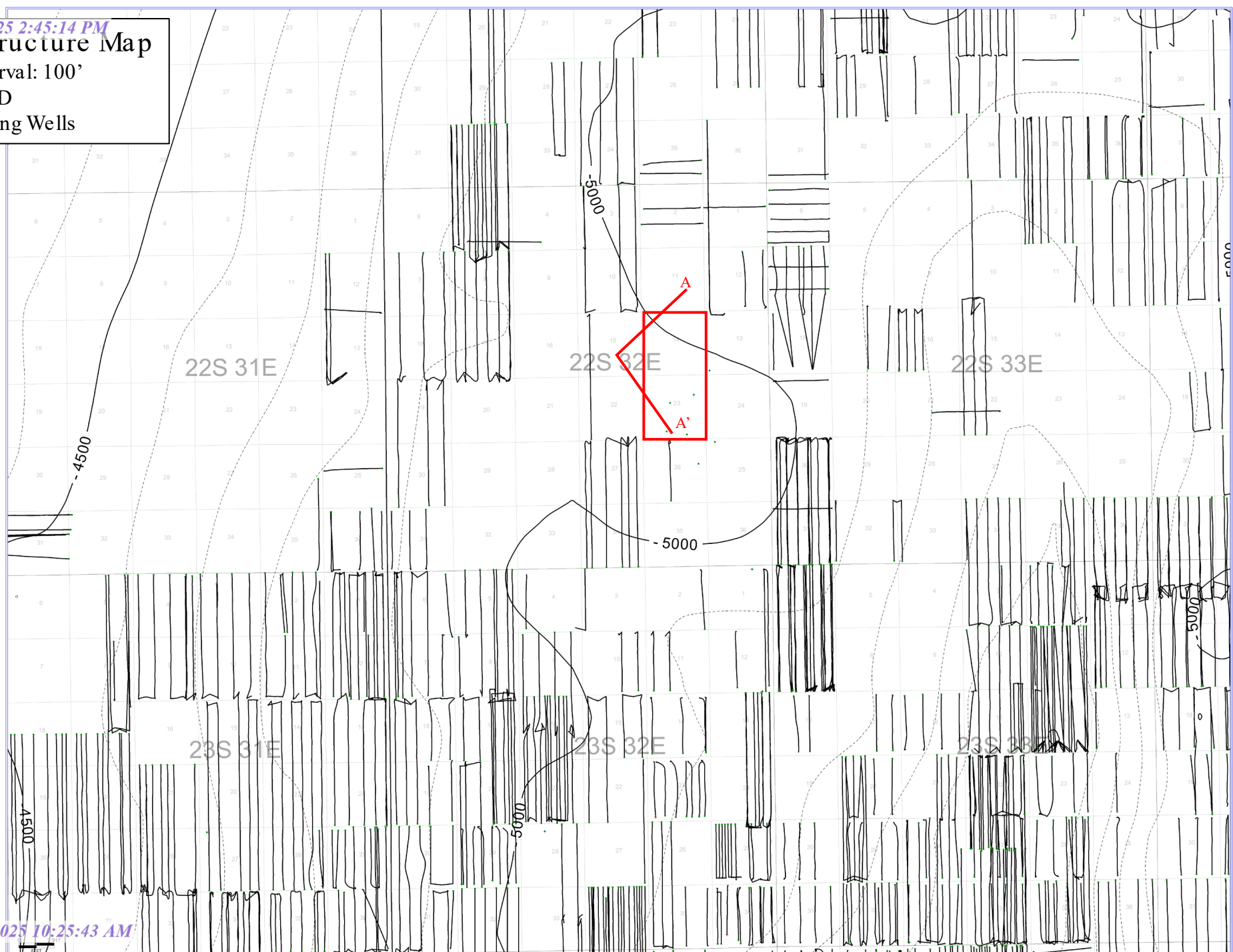

A

BOOTLEG 11 FEDERAL COM #1  
30025362650000

OKY U S A INC  
T228 R32E S11  
LEA

CONNALLY FEDERAL #1  
30025377720000

STRATA PROD CO  
T228 R32E S15  
LEA

RED TANK '23' FED COM #2  
30025356890000

EOGR  
T228 R32E S23  
LEA

A'

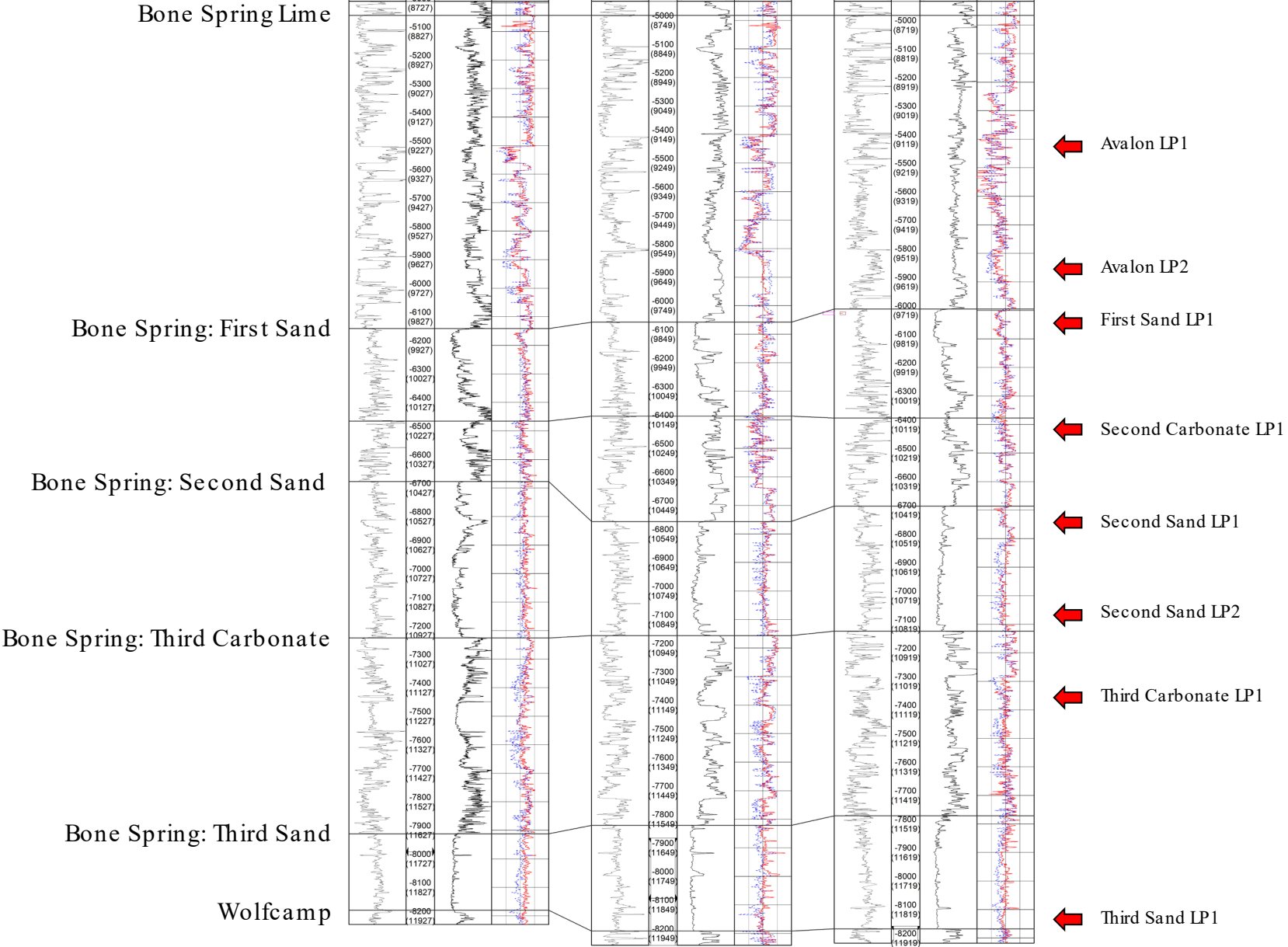

EXHIBIT  
E

Bradley S. Bates	101 Blackberry Court	Midland	TX	79705
Bureau of Land Management, Attn: Mr. Jonathon Shepard	620 E. Green Street	Carlsbad	NM	88220
Bureau of Land Management	301 Dinosaur Trail	Santa Fe	NM	87508
Carmine Scarcelli	2111 Wellington Court	Midland	TX	79705
Carrie A. Haydel	149 14th St.	New Orleans	LA	70124
Chevron Midcontinent, LP	P.O. Box 36366	Houston	TX	77236
Cibolo Resources LLC	3600 Bee Cave Road, Ste. 102	West Lake Hills	TX	78746
COG Operating, LLC	550 W. Texas Ave., Ste. 1300	Midland	TX	79701
Eris S. Berger	149 14th St.	New Orleans	LA	70124
Highland (Texas) Energy Co.	7557 Rambler Rd., Ste.110	Dallas	TX	75218
Kent Berger	3000 N. Garfield St., Suite 175	Midland	TX	79705
Lewis O. Campbell	811 Lamp Post Circle S.E.	Albuquerque	NM	87123
Lynn S. Charuk	P.O. Box 52370	Midland	TX	79710
Mackenroth Interests, LLC	3601 North I-10 Service Road West	Metairie	LA	70002
Marathon Oil Permian LLC	990 Town and Country Blvd.	Houston	TX	77024
Matador Production Company	5400 LBJ Freeway, Suite 1500	Dallas	TX	75240
Milestone Resources LLC	P.O. Box 52650	Tulsa	OK	74152
MVDR Resources LLC	3811 Turtle Creek Blvd., Ste. 1100	Dallas	TX	75219
New Mexico Oil Conservation Division, Attn: Mr. Dean McClure	1220 South St. Francis Drive	Santa Fe	NM	87505
New Mexico State Land Office, Attn: Scott Dawson	310 Old Santa Fe Trail	Santa Fe	TX	87501
Occidental Permian LP	5 Greenway Plaza, Ste. 110	Houston	TX	77046
OXY USA Inc.	P.O. Box 27570	Houston	TX	77227
OXY USA WTP, LP	5 Greenway Plaza, Ste. 110	Houston	TX	77046
OXY Y-1 Company	5 Greenway Plaza, Ste. 110	Houston	TX	77046
PBEX LLC	223 W. Wall St., Ste. 900	Midland	TX	79705
Strata Production Company	PO Box 1030	Roswell	NM	88202-1030
Strategic Energy Income Fund IV LP	2350 N. Forest Rd.	Getzville	NY	14068
The Gray Exploration Co.	3601 North I-10 Service Road West	Metairie	LA	70002
Trainer Partners, Ltd.	P.O. Box 3788	Midland	TX	79702
Warwick-Artemis LLC	6608 N. Western Ave, Box 417	Oklahoma City	OK	73116
WPX Energy Permian, LLC	333 W. Sheridan Ave.	Oklahoma City	OK	73102



**Paula M. Vance**  
**Associate**  
**Phone (505) 954-7286**  
PMVance@hollandhart.com

February 28, 2025

**VIA CERTIFIED MAIL**  
**RETURN RECEIPT REQUESTED**

**TO: ALL AFFECTED PERSONS**

**Re: Application of EOG Resources, Inc. for administrative approval of a 1,280-acre non-standard horizontal spacing unit in the RED TANK;BONE SPRING [51683] comprised of All of Sections 14 and 23, Township 22 South, Range 32 East, NMPM, Lea County, New Mexico.**

Ladies and Gentlemen:

Enclosed is a copy of the above-referenced application which was filed with the New Mexico Oil Conservation Division on this date. Any objection to this application must be filed in writing within twenty days from the date this application is received by the New Mexico Oil Conservation Division, 1220 South St. Francis Drive, Santa Fe, New Mexico, 87505. If no objection is received within this twenty-day period, this application may be approved administratively by the Division.

If you have any questions about this application, please contact the following:

Laci Stretcher  
EOG Resources, Inc.  
(432) 247-6362  
laci\_stretcher@eogresources.com

Sincerely,

A handwritten signature in blue ink, appearing to read "Paula M. Vance".

Paula M. Vance  
ATTORNEY FOR  
EOG RESOURCES, INC.

EOG - Never Better NSP  
Postal Delivery Report

9414811898765456480257	Bradley S. Bates	101 Blackberry Ct	Midland	TX	79705-3000	We attempted to deliver your item at 1:00 pm on March 4, 2025 in MIDLAND, TX 79705 and a notice was left because an authorized recipient was not available.
9414811898765456480264	Bureau of Land Management, Attn Mr. Jonathon Shepard	620 E Greene St	Carlsbad	NM	88220-6292	Your item was delivered to the front desk, reception area, or mail room at 12:44 pm on March 4, 2025 in CARLSBAD, NM 88220.
9414811898765456480226	Bureau of Land Management	301 Dinosaur Trl	Santa Fe	NM	87508-1560	Your item was delivered to the front desk, reception area, or mail room at 11:15 am on March 6, 2025 in SANTA FE, NM 87508.
9414811898765456480202	Carmine Scarcelli	2111 Wellington Ct	Midland	TX	79705-1700	We attempted to deliver your item at 2:57 pm on March 4, 2025 in MIDLAND, TX 79705 and a notice was left because an authorized recipient was not available.
9414811898765456480240	Carrie A. Haydel	149 14th St	New Orleans	LA	70124-1209	Your package will arrive later than expected, but is still on its way. It is currently in transit to the next facility.
9414811898765456480288	Chevron Midcontinent, LP	PO Box 36366	Houston	TX	77236-6366	Your item arrived at our NORTH HOUSTON TX DISTRIBUTION CENTER destination facility on March 6, 2025 at 1:21 pm. The item is currently in transit to the destination.
9414811898765456480233	Cibolo Resources LLC	3600 Bee Caves Rd Ste 102	West Lake Hills	TX	78746-5374	Your item was delivered to an individual at the address at 12:12 pm on March 5, 2025 in AUSTIN, TX 78746.

EOG - Never Better NSP  
Postal Delivery Report

9414811898765456480271	COG Operating, LLC	550 W Texas Ave Ste 1300	Midland	TX	79701-4257	Your item was returned to the sender at 8:16 am on March 4, 2025 in MIDLAND, TX 79701 because the forwarding order for this address is no longer valid.
9414811898765456480813	Eris S. Berger	149 14th St	New Orleans	LA	70124-1209	Your package will arrive later than expected, but is still on its way. It is currently in transit to the next facility.
9414811898765456480868	Highland Texas Energy Co.	7557 Rambler Rd Ste 110	Dallas	TX	75231-2306	Your item was returned to the sender on March 5, 2025 at 1:32 pm in DALLAS, TX 75231 because the addressee was not known at the delivery address noted on the package.
9414811898765456480820	Kent Berger	3000 N Garfield St Ste 175	Midland	TX	79705-6430	We attempted to deliver your item at 9:54 am on March 4, 2025 in MIDLAND, TX 79705 and a notice was left because an authorized recipient was not available.
9414811898765456480806	Lewis O. Campbell	811 Lamp Post Cir SE	Albuquerque	NM	87123-4116	Your item is being held at the ALBUQUERQUE, NM 87123 post office at 7:13 am on March 6, 2025. This is at the request of the customer.
9414811898765456480899	Lynn S. Charuk	PO Box 52370	Midland	TX	79710-2370	Your item has been delivered and is available at a PO Box at 7:36 am on March 4, 2025 in MIDLAND, TX 79705.
9414811898765456480844	Mackenroth Interests, LLC	3601 N I 10 Service Rd W	Metairie	LA	70002-7051	Your package will arrive later than expected, but is still on its way. It is currently in transit to the next facility.



EOG - Never Better NSP  
Postal Delivery Report

9414811898765456480882	Marathon Oil Permian LLC	990 Town And Country Blvd	Houston	TX	77024-2217	Your item was delivered to an individual at the address at 3:09 pm on March 5, 2025 in HOUSTON, TX 77024.
9414811898765456480837	Matador Production Company	5400 Lbj Fwy Ste 1500	Dallas	TX	75240-1017	Your item was delivered to an individual at the address at 10:44 am on March 4, 2025 in DALLAS, TX 75240.
9414811898765456480875	Milestone Resources LLC	PO Box 52650	Tulsa	OK	74152-0650	Your item has been delivered and is available at a PO Box at 10:58 am on March 6, 2025 in TULSA, OK 74152.
9414811898765456480714	MVDR Resources LLC	3811 Turtle Creek Blvd Ste 1100	Dallas	TX	75219-4487	Your item departed our USPS facility in DALLAS TX DISTRIBUTION CENTER on March 6, 2025 at 3:31 am. The item is currently in transit to the destination.
9414811898765456480752	New Mexico Oil Conservation Division, Attn Mr. Dean McClure	1220 S St Francis Dr	Santa Fe	NM	87505-4225	Your item was delivered to the front desk, reception area, or mail room at 10:07 am on March 6, 2025 in SANTA FE, NM 87505.
9414811898765456480769	New Mexico State Land Office, Attn Scott Dawson	310 Old Santa Fe Trl	Santa Fe	NM	87501-2708	We were unable to deliver your package at 9:07 am on March 6, 2025 in SANTA FE, NM 87501 because the business was closed. We will redeliver on the next business day. No action needed.
9414811898765456480721	Occidental Permian LP	5 Greenway Plz Ste 110	Houston	TX	77046-0521	Your item has been delivered to an agent at the front desk, reception, or mail room at 10:55 am on March 5, 2025 in HOUSTON, TX 77046.

EOG - Never Better NSP  
Postal Delivery Report

9414811898765456480707	OXY USA Inc.	PO Box 27570	Houston	TX	77227-7570	Your item has been delivered and is available at a PO Box at 9:00 am on March 5, 2025 in HOUSTON, TX 77027.
9414811898765456480790	OXY USA WTP, LP	5 Greenway Plz Ste 110	Houston	TX	77046-0521	Your item has been delivered to an agent at the front desk, reception, or mail room at 10:54 am on March 5, 2025 in HOUSTON, TX 77046.
9414811898765456480745	OXY Y-1 Company	5 Greenway Plz Ste 110	Houston	TX	77046-0521	Your item has been delivered to an agent at the front desk, reception, or mail room at 10:54 am on March 5, 2025 in HOUSTON, TX 77046.
9414811898765456480783	PBEX LLC	223 W Wall St Ste 900	Midland	TX	79701-4567	Your item was delivered to an individual at the address at 3:23 pm on March 5, 2025 in MIDLAND, TX 79701.
9414811898765456480738	Strata Production Company	PO Box 1030	Roswell	NM	88202-1030	Your item was picked up at the post office at 11:09 am on March 4, 2025 in ROSWELL, NM 88201.
9414811898765456480776	Strategic Energy Income Fund IV LP	2350 N Forest Rd	Getzville	NY	14068-1296	Your item was returned to the sender on March 5, 2025 at 10:14 am in GETZVILLE, NY 14068 because the addressee moved and left no forwarding address.
9414811898765456480912	The Gray Exploration Co.	3601 N I 10 Service Rd W	Metairie	LA	70002-7051	Your package will arrive later than expected, but is still on its way. It is currently in transit to the next facility.
9414811898765456480950	Trainer Partners, Ltd.	PO Box 3788	Midland	TX	79702-3788	Your package will arrive later than expected, but is still on its way. It is currently in transit to the next facility.

EOG - Never Better NSP  
Postal Delivery Report

9414811898765456480967	Warwick-Artemis LLC	6608 N Western Ave PMB 417	Oklahoma City	OK	73116-7326	Your item was delivered to an individual at the address at 8:40 am on March 5, 2025 in OKLAHOMA CITY, OK 73116.
9414811898765456480929	WPX Energy Permian, LLC	333 W Sheridan Ave	Oklahoma City	OK	73102-5010	Your item was picked up at a postal facility at 7:11 am on March 5, 2025 in OKLAHOMA CITY, OK 73102.

State of New Mexico  
Energy, Minerals and Natural Resources Department

---

**Michelle Lujan Grisham**  
Governor

**Melanie A. Kenderdine**  
Deputy Secretary

**Ben Shelton**  
Deputy Secretary (Acting)

**Gerasimos "Gerry" Razatos**  
Division Director (Acting)  
Oil Conservation Division



Paula M. Vance  
[pmvance@hollandhart.com](mailto:pmvance@hollandhart.com)

**Administrative Order NSP – 2263**  
**(Supersedes NSP – 2234)**

**ADMINISTRATIVE NON-STANDARD HORIZONTAL SPACING UNIT**

**EOG Resources, Inc. [OGRID 7377]**

Never Better 14 Federal Com Well No. 201H – 211H [30-025-PENDING]  
Never Better 14 Federal Com Well No. 301H – 306H [30-025-PENDING]  
Never Better 14 Federal Com Well No. 401H – 405H [30-025-PENDING]  
Never Better 14 Federal Com Well No. 501H – 509H [30-025-PENDING]  
Never Better 14 Federal Com Well No. 581H – 585H [30-025-PENDING]  
Never Better 14 Federal Com Well No. 601H – 604H [30-025-PENDING]

**HSU: Section 14 and Section 23, T22S R32E, Lea County**

Reference is made to your application received on October 28<sup>th</sup>, 2024.

The Applicant has corrected the pool reference for this location's Horizontal Spacing Unit to the Red Tank; Bone Spring (Code 51683). This order supersedes the previously approved order, NSP – 2234 and all applicable references to that order.

You have requested approval of a non-standard horizontal spacing unit to be included in your proposed horizontal spacing unit, as follows:

**Proposed Increased Horizontal Spacing Unit:**

<b>Description</b>	<b>Acres</b>	<b>Pool</b>	<b>Pool Code</b>
Section 14	1280	Red Tank; Bone Spring	51683
Section 23			

NSP – 2263 (Supersedes NSP – 2234)  
EOG Resources, Inc.  
Page 2 of 2

You have requested an exception pursuant to Rule 19.15.16.15(A)(3) NMAC, to approve a non-standard horizontal spacing unit consisting of the entire area described above as the horizontal spacing unit. The proposed horizontal spacing unit does not consist of a quarter - quarter section or equivalent in both sections, as required by Rule 19.15.16.15(B)(1) NMAC.

We understand that you are seeking this exception for an allowance to create a non-standard horizontal spacing unit, comprised of the Proposed Horizontal Spacing Unit referenced above within Lea County, New Mexico.

The Division understands you have given notice of this application to all operators or owners who are "affected persons," as defined in Paragraph (8) Subsection A of 19.15.2.7 NMAC, in all adjoining units which are to be being included.

You have requested this non-standard horizontal spacing unit in order to develop the acreage as a single communitized area and to efficiently locate surface facilities, reduce surface disturbance, consolidate roads, tanks and pipelines, to promote effective well spacing. All in order to prevent waste within the Bone Spring formation underlying the entirety of Section 14 and Section 23 within the referenced Horizontal Spacing Unit.

Pursuant to the authority conferred by Division Rule 19.15.16.15(B)(5) NMAC, the above-described **non-standard horizontal spacing unit is hereby approved**. Further, the Applicant may add additional wells to the horizontal spacing unit. The additional well(s) shall be designated to the same horizontal spacing unit and pool/formation. Submit a Change of Plans to the OCD's permitting website. Once submitted, email the Action ID number to the following e-mail address: [ocd.engineer@emnrd.nm.gov](mailto:ocd.engineer@emnrd.nm.gov) of notice for additional wells.

### **General Provisions**

The above approvals are subject to your being in compliance with all other applicable Division rules, including, but not limited to Division Rule 19.15.5.9 NMAC.

Jurisdiction of this case is retained for the entry of such further orders as the Division may deem necessary.



**Gerasimos Razatos**  
Division Director (Acting)  
GR/lrl

**Date:** 4/9/2025

Sante Fe Main Office  
Phone: (505) 476-3441

General Information  
Phone: (505) 629-6116

Online Phone Directory  
<https://www.emnrd.nm.gov/ocd/contact-us>

State of New Mexico  
Energy, Minerals and Natural Resources  
Oil Conservation Division  
1220 S. St Francis Dr.  
Santa Fe, NM 87505

COMMENTS

Action 441404

COMMENTS

Operator: EOG RESOURCES INC 5509 Champions Drive Midland, TX 79706	OGRID: 7377
	Action Number: 441404
	Action Type: [UF-NSP] Non-Standard Proration (NSP)

COMMENTS

Created By	Comment	Comment Date
llowe	To replace NSP-2234. Using the CORRECT POOL: Red Tank; Bone Spring (51683)	3/14/2025



Sante Fe Main Office  
Phone: (505) 476-3441

General Information  
Phone: (505) 629-6116

Online Phone Directory  
<https://www.emnrd.nm.gov/ocd/contact-us>

State of New Mexico  
Energy, Minerals and Natural Resources  
Oil Conservation Division  
1220 S. St Francis Dr.  
Santa Fe, NM 87505

CONDITIONS

Action 441404

CONDITIONS

Operator: EOG RESOURCES INC 5509 Champions Drive Midland, TX 79706	OGRID: 7377
	Action Number: 441404
	Action Type: [UF-NSP] Non-Standard Proration (NSP)

CONDITIONS

Created By	Condition	Condition Date
llowe	If this NSP order was approved with pending API wells. The owner of the NSP shall update the OCD when an API number is assigned to those well(s) by sending an e-mail to <a href="mailto:ocd.engineer@emnrd.nm.gov">ocd.engineer@emnrd.nm.gov</a> . TITLED: Adding Well to an existing NSP HSU. The context of this email shall reference the NSP order number, the Well Name, and associated API number. Doing this will ease the C-104 review process for the operator to transport product from these well(s).	4/9/2025