

Santa Fe Main Office

Phone: (505) 476-3441 Fax: (55) 476-3462

General Information

Phone: (505) 629-6116

Online Phone Directory Visit:

<https://www.emnrd.nm.gov/ocd/contact-us/>State of New Mexico  
Energy, Minerals and Natural ResourcesForm C-103  
Revised July 18, 2013OIL CONSERVATION DIVISION  
1220 South St. Francis Dr.  
Santa Fe, NM 87505

WELL API NO. <b>MULTIPLE</b>
5. Indicate Type of Lease STATE <input type="checkbox"/> FEE <input type="checkbox"/>
6. State Oil & Gas Lease No.
7. Lease Name or Unit Agreement Name <b>OLIVE WON UNIT</b>
8. Well Number <b>MULTIPLE</b>
9. OGRID Number <b>166969</b>
10. Pool name or Wildcat (39350) <b>LIVINGSTON RIDGE;BONESPRING</b>

<b>SUNDRY NOTICES AND REPORTS ON WELLS</b> (DO NOT USE THIS FORM FOR PROPOSALS TO DRILL OR TO DEEPEN OR PLUG BACK TO A DIFFERENT RESERVOIR. USE "APPLICATION FOR PERMIT" (FORM C-101) FOR SUCH PROPOSALS.) 1. Type of Well: Oil Well <input checked="" type="checkbox"/> Gas Well <input type="checkbox"/> Other <input type="checkbox"/>	
2. Name of Operator <b>OXY USA INC.</b>	
3. Address of Operator <b>5 GREENWAY PLAZA SUITE 100, HOUSTON, TX 77046</b>	
4. Well Location Unit Letter _____ : _____ feet from the _____ line and _____ feet from the _____ line Section <b>25</b> Township <b>22S</b> Range <b>31E</b> NMPM County <b>EDDY</b>	
11. Elevation (Show whether DR, RKB, RT, GR, etc.)	

## 12. Check Appropriate Box to Indicate Nature of Notice, Report or Other Data

<b>NOTICE OF INTENTION TO:</b> PERFORM REMEDIAL WORK <input type="checkbox"/> PLUG AND ABANDON <input type="checkbox"/> TEMPORARILY ABANDON <input type="checkbox"/> CHANGE PLANS <input type="checkbox"/> PULL OR ALTER CASING <input type="checkbox"/> MULTIPLE COMPL <input type="checkbox"/> DOWNHOLE COMMINGLE <input type="checkbox"/> CLOSED-LOOP SYSTEM <input type="checkbox"/> OTHER: <b>SURFACE COMMINGLE PLC-844F</b> <input checked="" type="checkbox"/>	<b>SUBSEQUENT REPORT OF:</b> REMEDIAL WORK <input type="checkbox"/> ALTERING CASING <input type="checkbox"/> COMMENCE DRILLING OPNS. <input type="checkbox"/> P AND A <input type="checkbox"/> CASING/CEMENT JOB <input type="checkbox"/> OTHER: <input type="checkbox"/>
---	---

13. Describe proposed or completed operations. (Clearly state all pertinent details, and give pertinent dates, including estimated date of starting any proposed work). SEE RULE 19.15.7.14 NMAC. For Multiple Completions: Attach wellbore diagram of proposed completion or recompletion.

OXY USA INC. requests approval to add the following wells to PLC 844F at Lost Tank 25 Central Processing Facility (CPF) (K-25-T22S-R31E) within the gas commingle for facilities in the Lost Tank Area. These wells will be included in the currently approved pool of LIVINGSTON RIDGE;BONE SPRING (39350) and the currently approved Bone Spring PA NMNM106725931 within PLC 844F. Allocation is by well test as stipulated by PLC 929A, which is the commingle Order for the Lost Tank 25 CPF. The C-102 forms are attached.

The facilities described in PLC 844F are unchanged – each facility has a sales-quality orifice meter (BLM gas FMP or equivalent meter) that continuously measures gas volume before it leaves the facility. Any commingling of wells upstream of these meters has been approved according to the Commingle Orders for each individual facility, with allocated to each well based on well test. For facilities where all wells are within the same pool and lease, so a commingle permit for the individual facility is not required, the facility's aforementioned meter is dedicated to a single pool and lease.

This request is for gas production only. Oil production commingling is handled through an amendment to PLC 929A.

OLIVE WON UNIT 101H: 30-015-56138  
 OLIVE WON UNIT 102H: 30-015-56139  
 OLIVE WON UNIT 103H: 30-015-56140

OLIVE WON UNIT 104H : 30-015-56142  
 OLIVE WON UNIT 105H : 30-015-54655

Spud Date:

Rig Release Date:

I hereby certify that the information above is true and complete to the best of my knowledge and belief.

SIGNATURE  TITLE REGULATORY ENGINEER DATE 4/14/25

Type or print name SANDRA MUSALLAM E-mail address: Sandra\_Musallam@oxy.com PHONE: 713-366-5106

**For State Use Only**

APPROVED BY:  TITLE Petroleum Specialist DATE 04/17/2025

Conditions of Approval (if any):

<b>C-102</b>  Submit Electronically Via OCD Permitting	State of New Mexico Energy, Minerals, & Natural Resources Department <b>OIL CONSERVATION DIVISION</b>	Revised July 9, 2024 PAGE 1 OF 2
		Submittal Type: <input type="checkbox"/> Initial Submittal <input checked="" type="checkbox"/> Amended Report <input type="checkbox"/> As Drilled

## WELL LOCATION INFORMATION

API Number 30-015-56138	Pool Code <b>39350</b>	Pool Name <b>LIVINGSTON RIDGE; BONESPRING</b>
Property Code	Property Name <b>OLIVE WON UNIT</b>	Well Number <b>101H</b>
OGRID No. 16696	Operator Name <b>OXY USA INC.</b>	Ground Level Elevation <b>3499'</b>
Surface Owner: <input type="checkbox"/> State <input type="checkbox"/> Fee <input type="checkbox"/> Tribal <input checked="" type="checkbox"/> Federal		Mineral Owner: <input type="checkbox"/> State <input type="checkbox"/> Fee <input type="checkbox"/> Tribal <input checked="" type="checkbox"/> Federal

## Surface Location

UL	Section	Township	Range	Lot	Ft. from N/S	Ft. from E/W	Latitude (NAD83)	Longitude (NAD83)	County
N	25	22S	31E		445' FSL	2056' FWL	32.35643724	-103.73338802	EDDY

## Bottom Hole Location

UL	Section	Township	Range	Lot	Ft. from N/S	Ft. from E/W	Latitude (NAD83)	Longitude (NAD83)	County
D	24	22S	31E		20' FNL	400' FWL	32.38419170	-103.73877660	EDDY

Dedicated Acres 640.00	Infill or Defining Well <b>INFILL</b>	Defining Well API	Overlapping Spacing Unit (Y/N) <b>N</b>	Consolidation Code
Order Numbers:			Well setbacks are under Common Ownership: <input type="checkbox"/> Yes <input type="checkbox"/> No	

## Kick Off Point (KOP)

UL	Section	Township	Range	Lot	Ft. from N/S	Ft. from E/W	Latitude (NAD83)	Longitude (NAD83)	County
M	25	22S	31E		50' FSL	400' FWL	32.35537055	-103.73874575	EDDY

## First Take Point (FTP)

UL	Section	Township	Range	Lot	Ft. from N/S	Ft. from E/W	Latitude (NAD83)	Longitude (NAD83)	County
M	25	22S	31E		100' FSL	400' FWL	32.35550799	-103.73874621	EDDY

## Last Take Point (LTP)

UL	Section	Township	Range	Lot	Ft. from N/S	Ft. from E/W	Latitude (NAD83)	Longitude (NAD83)	County
D	24	22S	31E		100' FNL	400' FWL	32.38397183	-103.73877639	EDDY

Unitized Area or Area of Uniform Interest	Spacing Unit Type: <input checked="" type="checkbox"/> Horizontal <input type="checkbox"/> Vertical	Ground Floor Elevation <b>3499'</b>
---	---	--

## OPERATOR CERTIFICATIONS

I hereby certify that the information contained herein is true and complete to the best of my knowledge and belief, and, if the well is a vertical or directional well, that this organization either owns a working interest or unleased mineral interest in the land including the proposed bottom hole location or has a right to drill this well at this location pursuant to a contract with an owner of a working interest or unleased mineral interest, or to a voluntary pooling agreement or a compulsory pooling order heretofore entered by the division.

If this well is a horizontal well, I further certify that this organization has received the consent of at least one lessee or owner of a working interest or unleased mineral interest in each tract (in the target pool or formation) in which any part of the well's completed interval will be located or obtained a compulsory pooling order from the division.

Melissa Guidry 02/06/25  
Signature Date

Melissa Guidry  
Printed Name

melissa\_guidry@oxy.com  
Email Address

## SURVEYOR CERTIFICATIONS

I hereby certify that the well location shown on this plat was plotted from field notes of actual surveys made by me or under my supervision, and that the same is true and correct to the best of my belief.



Signature and Seal of Professional Surveyor

Certificate Number

21653

Date of Survey

JANUARY 31, 2025

## ACREAGE DEDICATION PLATS

## OLIVE WON UNIT 101H

PAGE 2 OF 2

**BHL (NAD83)**  
X:724871.75' / Y:504010.49'  
LAT:32.38419170 / LON:-103.73877660

**BHL (NAD27)**  
X:683689.40' / Y:503950.08'  
LAT:32.38406910 / LON:-103.73828763

**LTP (NAD83)**  
X:724872.26' / Y:503930.50'  
LAT:32.38397183 / LON:-103.73877639

**LTP (NAD27)**  
X:683689.91' / Y:503870.09'  
LAT:32.38384922 / LON:-103.73828742

**PPP-1 (NAD83)**  
X:724905.67' / Y:498755.24'  
LAT:32.36974613 / LON:-103.73876132

**PPP-1 (NAD27)**  
X:683723.17' / Y:498694.97'  
LAT:32.36962345 / LON:-103.73827293

**FTP (NAD83)**  
X:724939.11' / Y:493575.47'  
LAT:32.35550799 / LON:-103.73874621

**FTP (NAD27)**  
X:683756.45' / Y:493515.34'  
LAT:32.35538524 / LON:-103.73825838

**KOP (NAD83)**  
X:724939.53' / Y:493525.47'  
LAT:32.35537055 / LON:-103.73874575

**KOP (NAD27)**  
X:683756.87' / Y:493465.33'  
LAT:32.35524779 / LON:-103.73825792

**SHL (NAD83)**  
X:726591.79' / Y:493922.76'  
LAT:32.35643724 / LON:-103.73338802

**SHL (NAD27)**  
X:685409.14' / Y:493862.61'  
LAT:32.35631446 / LON:-103.73290029

**BHL**  
10088' NORTH OF SHL  
1720' WEST OF SHL  
FNL 20'  
FWL 400'

**LTP**  
10008' NORTH OF SHL  
1720' WEST OF SHL  
FNL 100'  
FWL 400'

**PPP-1**  
4832' NORTH OF SHL  
1686' WEST OF SHL  
FSL 0'  
FWL 401'

**FTP**  
347' SOUTH OF SHL  
1653' WEST OF SHL  
FSL 100'  
FWL 400'

**KOP**  
397' SOUTH OF SHL  
1652' WEST OF SHL  
FSL 50'  
FWL 400'

**Sec. 24**  
NMNM 025876

**Sec. 25**  
NMNM 025365

**EDDY LEA**  
T22S R31E  
T22S R32E

**CORNER COORDINATES****NAD 83, SPCS NM EAST**

A - X: 727114.76' / Y:504042.53'  
B - X: 727145.91' / Y:498764.76'  
C - X: 727182.06' / Y:493478.71'  
D - X: 724539.94' / Y:493474.89'  
E - X: 724517.84' / Y:496116.14'  
F - X: 724504.95' / Y:498753.54'  
G - X: 724471.63' / Y:504028.35'

**CORNER COORDINATES****NAD 27, SPCS NM EAST**

A - X: 685932.40' / Y:503982.11'  
B - X: 685963.39' / Y:498704.49'  
C - X: 685999.39' / Y:493418.57'  
D - X: 683357.28' / Y:493414.76'  
E - X: 683335.27' / Y:496055.94'  
F - X: 683322.45' / Y:498693.27'  
G - X: 683289.28' / Y:503967.93'

**\*FTP TO LTP LINE BEARINGS**

LINE	BEARING
L1	N 00°22'12" W ~ 10355.24'

**\*FTP TO LTP LEASE DISTANCES**

TRACT	DISTANCE
NMNM 025365	5179.88'
NMNM 025876	5175.36'
TOTAL	10355.24'

○ Drill Line Events

● Section Corners

— Drill Line

— Dimension Lines

— Federal Leases

— HSU

○ HSU Corners

JOB No. OXY 0008 NW 14581

All bearings and coordinates refer to New Mexico State Plane Coordinate System, East Zone, U.S. Survey Feet.

REV 3 NDS 1/27/2025

Distances/areas relative to NAD 83 grid measurements. Combined Scale Factor: 0.99978405 and a Convergence Angle: 0.31759200°



<b>C-102</b>  Submit Electronically Via OCD Permitting	State of New Mexico Energy, Minerals, & Natural Resources Department <b>OIL CONSERVATION DIVISION</b>	Revised July 9, 2024 PAGE 1 OF 2
		Submittal Type: <input type="checkbox"/> Initial Submittal <input checked="" type="checkbox"/> Amended Report <input type="checkbox"/> As Drilled

## WELL LOCATION INFORMATION

API Number 30-015-56139	Pool Code <b>39350</b>	Pool Name <b>LIVINGSTON RIDGE; BONESPRING</b>
Property Code	Property Name <b>OLIVE WON UNIT</b>	Well Number 102H
OGRID No. 16696	Operator Name <b>OXY USA INC.</b>	Ground Level Elevation 3499'
Surface Owner: <input type="checkbox"/> State <input type="checkbox"/> Fee <input type="checkbox"/> Tribal <input checked="" type="checkbox"/> Federal		Mineral Owner: <input type="checkbox"/> State <input type="checkbox"/> Fee <input type="checkbox"/> Tribal <input checked="" type="checkbox"/> Federal

## Surface Location

UL	Section	Township	Range	Lot	Ft. from N/S	Ft. from E/W	Latitude (NAD83)	Longitude (NAD83)	County
N	25	22S	31E		445' FSL	2086' FWL	32.35643650	-103.73329045	EDDY

## Bottom Hole Location

UL	Section	Township	Range	Lot	Ft. from N/S	Ft. from E/W	Latitude (NAD83)	Longitude (NAD83)	County
C	24	22S	31E		20' FNL	1540' FWL	32.38419106	-103.73508371	EDDY

Dedicated Acres 640.00	Infill or Defining Well <b>DEFINING</b>	Defining Well API <b>PENDING</b>	Overlapping Spacing Unit (Y/N) <b>N</b>	Consolidation Code
Order Numbers:			Well setbacks are under Common Ownership: <input type="checkbox"/> Yes <input type="checkbox"/> No	

## Kick Off Point (KOP)

UL	Section	Township	Range	Lot	Ft. from N/S	Ft. from E/W	Latitude (NAD83)	Longitude (NAD83)	County
N	25	22S	31E		50' FSL	1540' FWL	32.35535760	-103.73505395	EDDY

## First Take Point (FTP)

UL	Section	Township	Range	Lot	Ft. from N/S	Ft. from E/W	Latitude (NAD83)	Longitude (NAD83)	County
N	25	22S	31E		100' FSL	1540' FWL	32.35549504	-103.73505441	EDDY

## Last Take Point (LTP)

UL	Section	Township	Range	Lot	Ft. from N/S	Ft. from E/W	Latitude (NAD83)	Longitude (NAD83)	County
C	24	22S	31E		100' FNL	1540' FWL	32.38397115	-103.73508351	EDDY

Unitized Area or Area of Uniform Interest	Spacing Unit Type: <input checked="" type="checkbox"/> Horizontal <input type="checkbox"/> Vertical	Ground Floor Elevation 3499'
---	---	---------------------------------

## OPERATOR CERTIFICATIONS

I hereby certify that the information contained herein is true and complete to the best of my knowledge and belief, and, if the well is a vertical or directional well, that this organization either owns a working interest or unleased mineral interest in the land including the proposed bottom hole location or has a right to drill this well at this location pursuant to a contract with an owner of a working interest or unleased mineral interest, or to a voluntary pooling agreement or a compulsory pooling order heretofore entered by the division.

If this well is a horizontal well, I further certify that this organization has received the consent of at least one lessee or owner of a working interest or unleased mineral interest in each tract (in the target pool or formation) in which any part of the well's completed interval will be located or obtained a compulsory pooling order from the division.

Melissa Guidry 01/29/25

Signature Date

Melissa Guidry  
Printed Name

melissa\_guidry@oxy.com  
Email Address

## SURVEYOR CERTIFICATIONS

I hereby certify that the well location shown on this plat was plotted from field notes of actual surveys made by me or under my supervision, and that the same is true and correct to the best of my belief.



Signature and Seal of Professional Surveyor

Certificate Number

Date of Survey

21653

OCTOBER 22, 2024

## ACREAGE DEDICATION PLATS

## OLIVE WON UNIT 102H

PAGE 2 OF 2

<b>BHL (NAD83)</b> X:726011.73' / Y:504016.61' LAT:32.38419106 / LON:-103.73508371
<b>BHL (NAD27)</b> X:684829.37' / Y:503956.20' LAT:32.38406843 / LON:-103.73459485

<b>LTP (NAD83)</b> X:726012.24' / Y:503936.61' LAT:32.38397115 / LON:-103.73508351
<b>LTP (NAD27)</b> X:684829.88' / Y:503876.20' LAT:32.38384853 / LON:-103.73459465

<b>PPP-1 (NAD83)</b> X:726045.67' / Y:498760.09' LAT:32.36974198 / LON:-103.73506899
<b>PPP-1 (NAD27)</b> X:684863.16' / Y:498699.81' LAT:32.36961928 / LON:-103.73458069

<b>FTP (NAD83)</b> X:726079.14' / Y:493577.11' LAT:32.35549504 / LON:-103.73505441
<b>FTP (NAD27)</b> X:684896.48' / Y:493516.97' LAT:32.35537227 / LON:-103.73456668

<b>KOP (NAD83)</b> X:726079.56' / Y:493527.11' LAT:32.35535760 / LON:-103.73505395
<b>KOP (NAD27)</b> X:684896.90' / Y:493466.98' LAT:32.35523483 / LON:-103.73456623

<b>SHL (NAD83)</b> X:726621.92' / Y:493922.66' LAT:32.35643650 / LON:-103.73329045
<b>SHL (NAD27)</b> X:685439.27' / Y:493862.51' LAT:32.35631372 / LON:-103.73280273

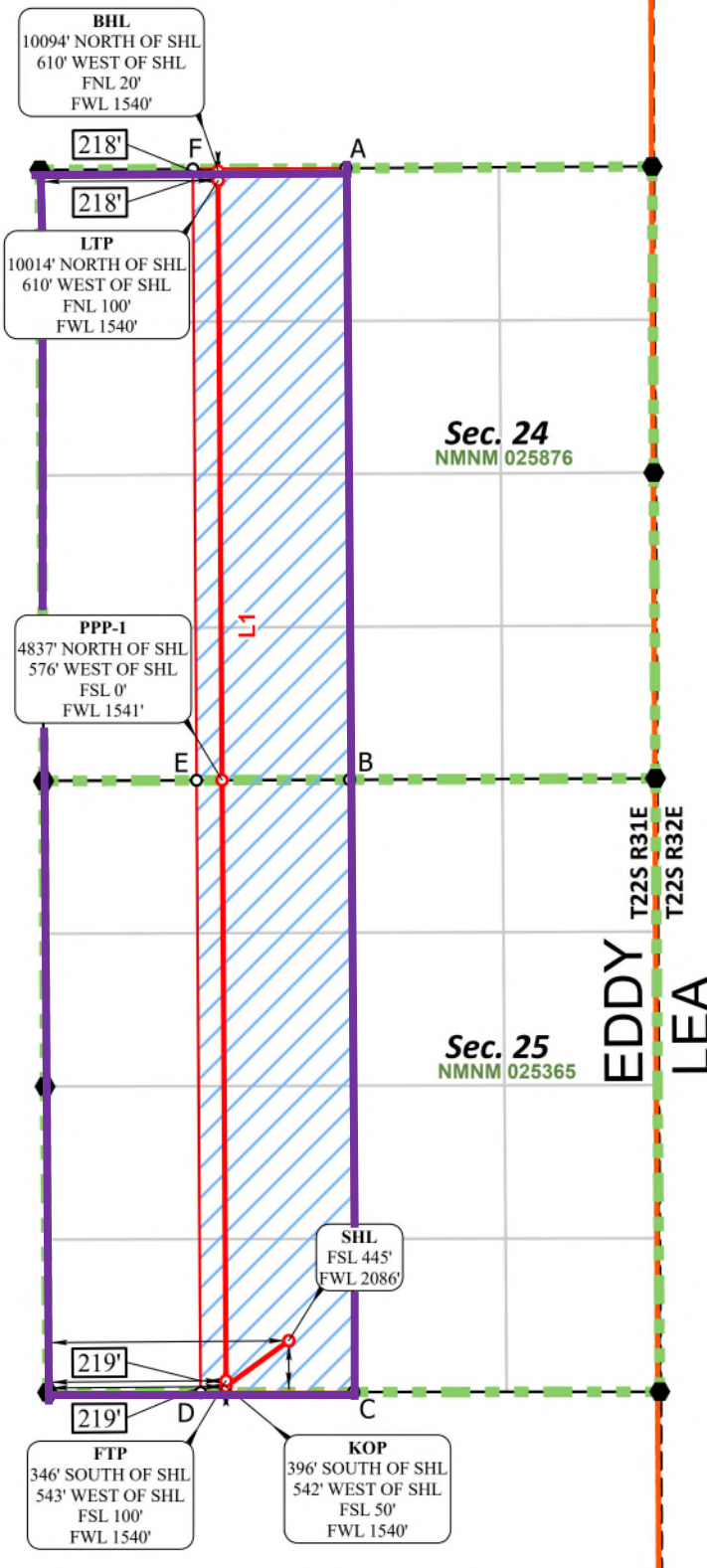

CORNER COORDINATES NAD 83, SPCS NM EAST	CORNER COORDINATES NAD 27, SPCS NM EAST
A - X: 727114.76' / Y:504042.53'	A - X: 685932.40' / Y:503982.11'
B - X: 727145.91' / Y:498764.76'	B - X: 685963.39' / Y:498704.49'
C - X: 727182.06' / Y:493478.71'	C - X: 685999.39' / Y:493418.57'
D - X: 725861.00' / Y:493476.80'	D - X: 684678.33' / Y:493416.66'
E - X: 725825.43' / Y:498759.15'	E - X: 684642.92' / Y:498698.88'
F - X: 725793.20' / Y:504035.44'	F - X: 684610.84' / Y:503975.02'

LINE	BEARING
L1	N 00°22'12" W ~ 10359.71'

TRACT	DISTANCE
NMNM 025365	5183.08'
NMNM 025876	5176.63'
TOTAL	10359.71'

● Drill Line Events   
 ● Section Corners   
 — Drill Line   
 — Dimension Lines   
 — Federal Leases   
 — HSU   
 ● HSU Corners

JOB No. OXY\_0008\_NW\_13812  
REV 2 NDS 10/16/2024

Distances/areas relative to NAD 83 grid measurements. Combined Scale Factor: 0.99978405 and a Convergence Angle: 0.31759200°

<b>C-102</b>  Submit Electronically Via OCD Permitting	State of New Mexico Energy, Minerals, & Natural Resources Department <b>OIL CONSERVATION DIVISION</b>	Revised July 9, 2024 PAGE 1 OF 2
		Submittal Type: <input type="checkbox"/> Initial Submittal <input checked="" type="checkbox"/> Amended Report <input type="checkbox"/> As Drilled

## WELL LOCATION INFORMATION

API Number 30-015-56140	Pool Code <b>39350</b>	Pool Name <b>LIVINGSTON RIDGE; BONESPRING</b>
Property Code	Property Name <b>OLIVE WON UNIT</b>	Well Number <b>103H</b>
OGRID No. 16696	Operator Name <b>OXY USA INC.</b>	Ground Level Elevation <b>3540'</b>
Surface Owner: <input type="checkbox"/> State <input type="checkbox"/> Fee <input type="checkbox"/> Tribal <input checked="" type="checkbox"/> Federal		Mineral Owner: <input type="checkbox"/> State <input type="checkbox"/> Fee <input type="checkbox"/> Tribal <input checked="" type="checkbox"/> Federal

## Surface Location

UL	Section	Township	Range	Lot	Ft. from N/S	Ft. from E/W	Latitude (NAD83)	Longitude (NAD83)	County
P	25	22S	31E		442' FSL	1148' FEL	32.35640514	-103.72664916	EDDY

## Bottom Hole Location

UL	Section	Township	Range	Lot	Ft. from N/S	Ft. from E/W	Latitude (NAD83)	Longitude (NAD83)	County
B	24	22S	31E		20' FNL	2590' FEL	32.38419029	-103.73133793	EDDY

Dedicated Acres 640.00	Infill or Defining Well <b>INFILL</b>	Defining Well API	Overlapping Spacing Unit (Y/N) <b>N</b>	Consolidation Code
Order Numbers:			Well setbacks are under Common Ownership: <input type="checkbox"/> Yes <input type="checkbox"/> No	

## Kick Off Point (KOP)

UL	Section	Township	Range	Lot	Ft. from N/S	Ft. from E/W	Latitude (NAD83)	Longitude (NAD83)	County
O	25	22S	31E		50' FSL	2590' FEL	32.35534440	-103.73131621	EDDY

## First Take Point (FTP)

UL	Section	Township	Range	Lot	Ft. from N/S	Ft. from E/W	Latitude (NAD83)	Longitude (NAD83)	County
O	25	22S	31E		100' FSL	2590' FEL	32.35548184	-103.73131643	EDDY

## Last Take Point (LTP)

UL	Section	Township	Range	Lot	Ft. from N/S	Ft. from E/W	Latitude (NAD83)	Longitude (NAD83)	County
B	24	22S	31E		100' FNL	2590' FEL	32.38397039	-103.73133799	EDDY

Unitized Area or Area of Uniform Interest	Spacing Unit Type: <input checked="" type="checkbox"/> Horizontal <input type="checkbox"/> Vertical	Ground Floor Elevation <b>3540'</b>
---	---	--

## OPERATOR CERTIFICATIONS

I hereby certify that the information contained herein is true and complete to the best of my knowledge and belief, and, if the well is a vertical or directional well, that this organization either owns a working interest or unleased mineral interest in the land including the proposed bottom hole location or has a right to drill this well at this location pursuant to a contract with an owner of a working interest or unleased mineral interest, or to a voluntary pooling agreement or a compulsory pooling order heretofore entered by the division.

If this well is a horizontal well, I further certify that this organization has received the consent of at least one lessee or owner of a working interest or unleased mineral interest in each tract (in the target pool or formation) in which any part of the well's completed interval will be located or obtained a compulsory pooling order from the division.

Melissa Guidry 02/06/25

Signature Date

Melissa Guidry  
Printed Name

melissa\_guidry@oxy.com  
Email Address

## SURVEYOR CERTIFICATIONS

I hereby certify that the well location shown on this plat was plotted from field notes of actual surveys made by me or under my supervision, and that the same is true and correct to the best of my belief.



Signature and Seal of Professional Surveyor

Certificate Number

21653

Date of Survey

JANUARY 31, 2025

## ACREAGE DEDICATION PLATS

## OLIVE WON UNIT 103H

PAGE 2 OF 2

**BHL (NAD83)**  
X:727168.04' / Y:504022.82'  
LAT:32.38419029 / LON:-103.73133793

**BHL (NAD27)**  
X:685985.68' / Y:503962.40'  
LAT:32.38406765 / LON:-103.73084917

**LTP (NAD83)**  
X:727168.47' / Y:503942.82'  
LAT:32.38397039 / LON:-103.73133799

**LTP (NAD27)**  
X:685986.10' / Y:503882.41'  
LAT:32.38384775 / LON:-103.73084925

**PPP-1 (NAD83)**  
X:727200.92' / Y:498765.00'  
LAT:32.36973767 / LON:-103.73132724

**PPP-1 (NAD27)**  
X:686018.41' / Y:498704.72'  
LAT:32.36961495 / LON:-103.73083905

**FTP (NAD83)**  
X:727233.43' / Y:493578.78'  
LAT:32.35548184 / LON:-103.73131643

**FTP (NAD27)**  
X:686050.76' / Y:493518.64'  
LAT:32.35535905 / LON:-103.73082881

**KOP (NAD83)**  
X:727233.78' / Y:493528.78'  
LAT:32.35534440 / LON:-103.73131621

**KOP (NAD27)**  
X:686051.11' / Y:493468.64'  
LAT:32.35522161 / LON:-103.73082859

**SHL (NAD83)**  
X:728672.75' / Y:493922.81'  
LAT:32.35640514 / LON:-103.72664916

**SHL (NAD27)**  
X:687490.09' / Y:493862.66'  
LAT:32.35628234 / LON:-103.72616162

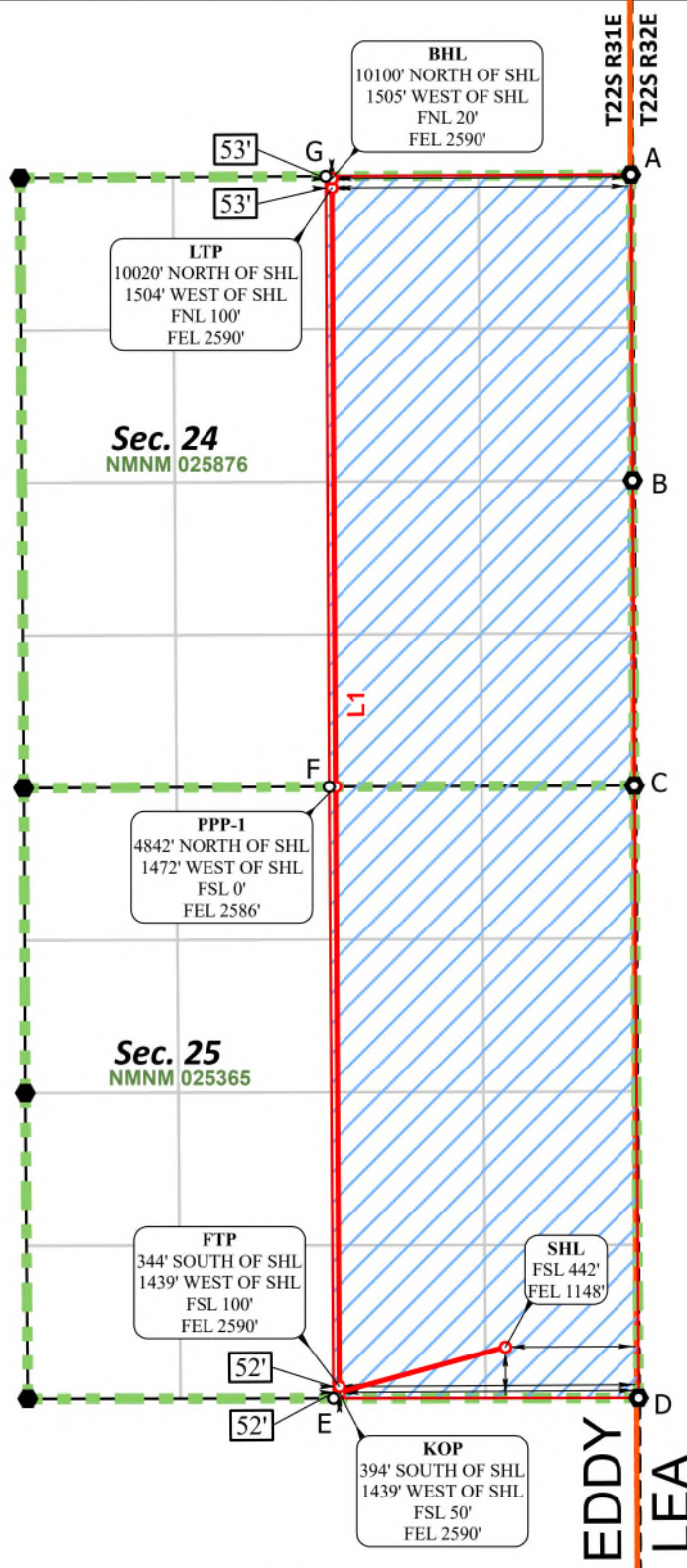

CORNER COORDINATES NAD 83, SPCS NM EAST	CORNER COORDINATES NAD 27, SPCS NM EAST
A - X: 729757.89' / Y: 504056.71'	A - X: 688575.51' / Y: 503996.29'
B - X: 729772.30' / Y: 501414.79'	B - X: 688589.85' / Y: 501354.44'
C - X: 729786.86' / Y: 498775.98'	C - X: 688604.33' / Y: 498715.70'
D - X: 729824.17' / Y: 493482.52'	D - X: 688641.49' / Y: 493422.39'
E - X: 727182.06' / Y: 493478.71'	E - X: 685999.39' / Y: 493418.57'
F - X: 727145.91' / Y: 498764.76'	F - X: 685963.39' / Y: 498704.49'
G - X: 727114.76' / Y: 504042.53'	G - X: 685932.40' / Y: 503982.11'

*FTP TO LTP LINE BEARINGS	
LINE	BEARING
L1	N 00°21'33" W ~ 10364.24'

*FTP TO LTP LEASE DISTANCES	
TRACT	DISTANCE
NMNM 025365	5186.32'
NMNM 025876	5177.92'
TOTAL	10364.24'



○ Drill Line Events    ● Section Corners    — Drill Line    — Dimension Lines    — Federal Leases    — HSU    ○ HSU Corners    JOB No. OXY 0008\_NW01\_14581  
All bearings and coordinates refer to New Mexico State Plane Coordinate System, East Zone, U.S. Survey Feet.    REV 1 NDS 1/28/2025

Distances/areas relative to NAD 83 grid measurements. Combined Scale Factor: 0.99978405 and a Convergence Angle: 0.31759200°

<b>C-102</b>  Submit Electronically Via OCD Permitting	State of New Mexico Energy, Minerals, & Natural Resources Department <b>OIL CONSERVATION DIVISION</b>	Revised July 9, 2024 PAGE 1 OF 2
		Submittal Type: <input type="checkbox"/> Initial Submittal <input checked="" type="checkbox"/> Amended Report <input type="checkbox"/> As Drilled

**WELL LOCATION INFORMATION**

API Number 30-015-56142	Pool Code <b>39350</b>	Pool Name <b>LIVINGSTON RIDGE; BONESPRING</b>
Property Code	Property Name <b>OLIVE WON UNIT</b>	Well Number <b>104H</b>
OGRID No. 16696	Operator Name <b>OXY USA INC.</b>	Ground Level Elevation <b>3540'</b>
Surface Owner: <input type="checkbox"/> State <input type="checkbox"/> Fee <input type="checkbox"/> Tribal <input checked="" type="checkbox"/> Federal		Mineral Owner: <input type="checkbox"/> State <input type="checkbox"/> Fee <input type="checkbox"/> Tribal <input checked="" type="checkbox"/> Federal

**Surface Location**

UL	Section	Township	Range	Lot	Ft. from N/S	Ft. from E/W	Latitude (NAD83)	Longitude (NAD83)	County
P	25	22S	31E		442' FSL	1118' FEL	32.35640462	-103.72655204	EDDY

**Bottom Hole Location**

UL	Section	Township	Range	Lot	Ft. from N/S	Ft. from E/W	Latitude (NAD83)	Longitude (NAD83)	County
B	24	22S	31E		20' FNL	1470' FEL	32.38418941	-103.72770983	EDDY

Dedicated Acres 640.00	Infill or Defining Well <b>DEFINING</b>	Defining Well API <b>PENDING</b>	Overlapping Spacing Unit (Y/N) <b>N</b>	Consolidation Code
Order Numbers:			Well setbacks are under Common Ownership: <input type="checkbox"/> Yes <input type="checkbox"/> No	

**Kick Off Point (KOP)**

UL	Section	Township	Range	Lot	Ft. from N/S	Ft. from E/W	Latitude (NAD83)	Longitude (NAD83)	County
O	25	22S	31E		50' FSL	1470' FEL	32.35533149	-103.72768921	EDDY

**First Take Point (FTP)**

UL	Section	Township	Range	Lot	Ft. from N/S	Ft. from E/W	Latitude (NAD83)	Longitude (NAD83)	County
O	25	22S	31E		100' FSL	1470' FEL	32.35546893	-103.72768946	EDDY

**Last Take Point (LTP)**

UL	Section	Township	Range	Lot	Ft. from N/S	Ft. from E/W	Latitude (NAD83)	Longitude (NAD83)	County
B	24	22S	31E		100' FNL	1470' FEL	32.38396954	-103.72770987	EDDY

Unitized Area or Area of Uniform Interest	Spacing Unit Type: <input checked="" type="checkbox"/> Horizontal <input type="checkbox"/> Vertical	Ground Floor Elevation <b>3540'</b>
---	---	--

**OPERATOR CERTIFICATIONS**

I hereby certify that the information contained herein is true and complete to the best of my knowledge and belief, and, if the well is a vertical or directional well, that this organization either owns a working interest or unleased mineral interest in the land including the proposed bottom hole location or has a right to drill this well at this location pursuant to a contract with an owner of a working interest or unleased mineral interest, or to a voluntary pooling agreement or a compulsory pooling order heretofore entered by the division.

If this well is a horizontal well, I further certify that this organization has received the consent of at least one lessee or owner of a working interest or unleased mineral interest in each tract (in the target pool or formation) in which any part of the well's completed interval will be located or obtained a compulsory pooling order from the division.

Melissa Guidry 02/06/25  
Signature Date

Melissa Guidry  
Printed Name

melissa\_guidry@oxy.com  
Email Address

**SURVEYOR CERTIFICATIONS**

I hereby certify that the well location shown on this plat was plotted from field notes of actual surveys made by me or under my supervision, and that the same is true and correct to the best of my belief.



Signature and Seal of Professional Surveyor

Certificate Number

21653

Date of Survey

JANUARY 31, 2025

## ACREAGE DEDICATION PLATS

## OLIVE WON UNIT 104H

PAGE 2 OF 2

<b>BHL (NAD83)</b> X:728288.02' / Y:504028.82' LAT:32.38418941 / LON:-103.72770983
<b>BHL (NAD27)</b> X:687105.65' / Y:503968.40' LAT:32.38406675 / LON:-103.72722118

<b>LTP (NAD83)</b> X:728288.46' / Y:503948.83' LAT:32.38396954 / LON:-103.72770987
<b>LTP (NAD27)</b> X:687106.09' / Y:503888.42' LAT:32.38384688 / LON:-103.72722123

<b>PPP-1 (NAD83)</b> X:728320.92' / Y:498769.75' LAT:32.36973338 / LON:-103.72769969
<b>PPP-1 (NAD27)</b> X:687138.40' / Y:498709.48' LAT:32.36961064 / LON:-103.72721161

<b>FTP (NAD83)</b> X:728353.44' / Y:493580.40' LAT:32.35546893 / LON:-103.72768946
<b>FTP (NAD27)</b> X:687170.77' / Y:493520.26' LAT:32.35534613 / LON:-103.72720194

<b>KOP (NAD83)</b> X:728353.80' / Y:493530.40' LAT:32.35533149 / LON:-103.72768921
<b>KOP (NAD27)</b> X:687171.13' / Y:493470.26' LAT:32.35520869 / LON:-103.72720169

<b>SHL (NAD83)</b> X:728702.74' / Y:493922.79' LAT:32.35640462 / LON:-103.72655204
<b>SHL (NAD27)</b> X:687520.08' / Y:493862.64' LAT:32.35628182 / LON:-103.72606451

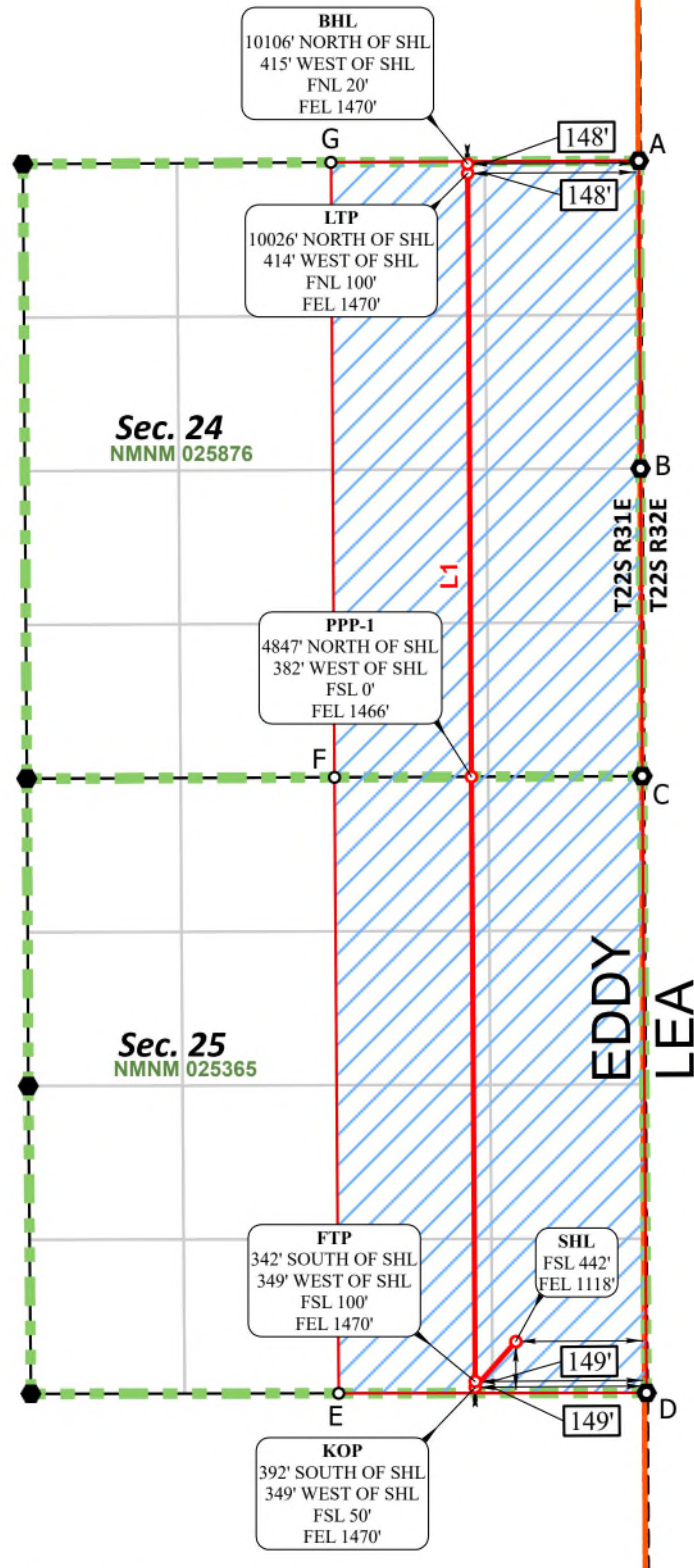

CORNER COORDINATES NAD 83, SPCS NM EAST	CORNER COORDINATES NAD 27, SPCS NM EAST
A - X: 729757.89' / Y:504056.71'	A - X: 688575.51' / Y:503996.29'
B - X: 729772.30' / Y:501414.79'	B - X: 688589.85' / Y:501354.44'
C - X: 729786.86' / Y:498775.98'	C - X: 688604.33' / Y:498715.70'
D - X: 729824.17' / Y:493482.52'	D - X: 688641.49' / Y:493422.39'
E - X: 727182.06' / Y:493478.71'	E - X: 685999.39' / Y:493418.57'
F - X: 727145.91' / Y:498764.76'	F - X: 685963.39' / Y:498704.49'
G - X: 727114.76' / Y:504042.53'	G - X: 685932.40' / Y:503982.11'

*FTP TO LTP LINE BEARINGS	
LINE	BEARING
L1	N 00°21'33" W ~ 10368.63'

*FTP TO LTP LEASE DISTANCES	
TRACT	DISTANCE
NMNM 025365	5189.46'
NMNM 025876	5179.17'
TOTAL	10368.63'



○ Drill Line Events
● Section Corners
— Drill Line
↔ Dimension Lines
▨ Federal Leases
▨ HSU
○ HSU Corners

All bearings and coordinates refer to New Mexico State Plane Coordinate System, East Zone, U.S. Survey Feet.

Distances/areas relative to NAD 83 grid measurements. Combined Scale Factor: 0.99978405 and a Convergence Angle: 0.31759200°

JOB No. OXY 0008\_NW01\_14581  
 REV 3 NDS 1/28/2025

<b>C-102</b>  Submit Electronically Via OCD Permitting	State of New Mexico Energy, Minerals, & Natural Resources Department <b>OIL CONSERVATION DIVISION</b>	Revised July 9, 2024 PAGE 1 OF 2
		Submittal Type: <input type="checkbox"/> Initial Submittal <input checked="" type="checkbox"/> Amended Report <input type="checkbox"/> As Drilled

## WELL LOCATION INFORMATION

API Number <b>30-015-54655</b>	Pool Code <b>39350</b>	Pool Name <b>LIVINGSTON RIDGE; BONESPRING</b>
Property Code <b>335226</b>	Property Name <b>OLIVE WON UNIT</b>	Well Number <b>105H</b>
OGRID No. <b>16696</b>	Operator Name <b>OXY USA INC.</b>	Ground Level Elevation <b>3540'</b>
Surface Owner: <input type="checkbox"/> State <input type="checkbox"/> Fee <input type="checkbox"/> Tribal <input checked="" type="checkbox"/> Federal		Mineral Owner: <input type="checkbox"/> State <input type="checkbox"/> Fee <input type="checkbox"/> Tribal <input checked="" type="checkbox"/> Federal

## Surface Location

UL	Section	Township	Range	Lot	Ft. from N/S	Ft. from E/W	Latitude (NAD83)	Longitude (NAD83)	County
P	25	22S	31E		442' FSL	1088' FEL	32.35640404	-103.72645476	EDDY

## Bottom Hole Location

UL	Section	Township	Range	Lot	Ft. from N/S	Ft. from E/W	Latitude (NAD83)	Longitude (NAD83)	County
A	24	22S	31E		20' FNL	330' FEL	32.38418844	-103.72401695	EDDY

Dedicated Acres <b>640.00</b>	Infill or Defining Well <b>INFILL</b>	Defining Well API	Overlapping Spacing Unit (Y/N) <b>N</b>	Consolidation Code
Order Numbers:			Well setbacks are under Common Ownership: <input type="checkbox"/> Yes <input type="checkbox"/> No	

## Kick Off Point (KOP)

UL	Section	Township	Range	Lot	Ft. from N/S	Ft. from E/W	Latitude (NAD83)	Longitude (NAD83)	County
P	25	22S	31E		50' FSL	330' FEL	32.35531825	-103.72399749	EDDY

## First Take Point (FTP)

UL	Section	Township	Range	Lot	Ft. from N/S	Ft. from E/W	Latitude (NAD83)	Longitude (NAD83)	County
P	25	22S	31E		100' FSL	330' FEL	32.35545569	-103.72399770	EDDY

## Last Take Point (LTP)

UL	Section	Township	Range	Lot	Ft. from N/S	Ft. from E/W	Latitude (NAD83)	Longitude (NAD83)	County
A	24	22S	31E		100' FNL	330' FEL	32.38396854	-103.72401700	EDDY

Unitized Area or Area of Uniform Interest	Spacing Unit Type: <input checked="" type="checkbox"/> Horizontal <input type="checkbox"/> Vertical	Ground Floor Elevation <b>3540'</b>
---	---	--

## OPERATOR CERTIFICATIONS

I hereby certify that the information contained herein is true and complete to the best of my knowledge and belief, and, if the well is a vertical or directional well, that this organization either owns a working interest or unleased mineral interest in the land including the proposed bottom hole location or has a right to drill this well at this location pursuant to a contract with an owner of a working interest or unleased mineral interest, or to a voluntary pooling agreement or a compulsory pooling order heretofore entered by the division.

If this well is a horizontal well, I further certify that this organization has received the consent of at least one lessee or owner of a working interest or unleased mineral interest in each tract (in the target pool or formation) in which any part of the well's completed interval will be located or obtained a compulsory pooling order from the division.

Melissa Guidry 01/27/25

Signature Date

Melissa Guidry  
Printed Name

melissa\_guidry@oxy.com  
Email Address

## SURVEYOR CERTIFICATIONS

I hereby certify that the well location shown on this plat was plotted from field notes of actual surveys made by me or under my supervision, and that the same is true and correct to the best of my belief.



Signature and Seal of Professional Surveyor

Certificate Number

Date of Survey

21653

OCTOBER 22, 2024

## ACREAGE DEDICATION PLATS

## OLIVE WON UNIT 105H

PAGE 2 OF 2

**BHL (NAD83)**  
X:729428.00' / Y:504034.94'  
LAT:32.38418844 / LON:-103.72401695

**BHL (NAD27)**  
X:688245.63' / Y:503974.52'  
LAT:32.38406575 / LON:-103.72352840

**LTP (NAD83)**  
X:729428.44' / Y:503954.94'  
LAT:32.38396854 / LON:-103.72401700

**LTP (NAD27)**  
X:688246.06' / Y:503894.52'  
LAT:32.38384585 / LON:-103.72352846

**PPP-1/PI-1 (NAD83)**  
X:729456.86' / Y:498774.58'  
LAT:32.36972892 / LON:-103.72402049

**PPP-1/PI-1 (NAD27)**  
X:688274.34' / Y:498714.30'  
LAT:32.36960617 / LON:-103.72353251

**FTP (NAD83)**  
X:729493.46' / Y:493582.05'  
LAT:32.35545569 / LON:-103.72399770

**FTP (NAD27)**  
X:688310.78' / Y:493521.91'  
LAT:32.35533286 / LON:-103.72351028

**KOP (NAD83)**  
X:729493.81' / Y:493532.05'  
LAT:32.35531825 / LON:-103.72399749

**KOP (NAD27)**  
X:688311.13' / Y:493471.91'  
LAT:32.35519542 / LON:-103.72351008

**SHL (NAD83)**  
X:728732.78' / Y:493922.75'  
LAT:32.35640404 / LON:-103.72645476

**SHL (NAD27)**  
X:687550.12' / Y:493862.60'  
LAT:32.35628124 / LON:-103.72596723

CORNER COORDINATES NAD 83, SPCS NM EAST	CORNER COORDINATES NAD 27, SPCS NM EAST
A - X: 729757.89' / Y:504056.71'	A - X: 688575.51' / Y:503996.29'
B - X: 729772.30' / Y:501414.79'	B - X: 688589.85' / Y:501354.44'
C - X: 729786.86' / Y:498775.98'	C - X: 688604.33' / Y:498715.70'
D - X: 729824.17' / Y:493482.52'	D - X: 688641.49' / Y:493422.39'
E - X: 728503.11' / Y:493480.62'	E - X: 687320.44' / Y:493420.48'
F - X: 728466.38' / Y:498770.37'	F - X: 687283.86' / Y:498710.09'
G - X: 728436.32' / Y:504049.62'	G - X: 687253.96' / Y:503989.20'

*FTP TO LTP LINE BEARINGS	
LINE	BEARING
L1	N 00°24'14" W ~ 5192.66'
L2	N 00°18'52" W ~ 5180.44'

*FTP TO LTP LEASE DISTANCES	
TRACT	DISTANCE
NMNM 025365	5192.66'
NMNM 025876	5180.44'
TOTAL	10373.10'

○ Drill Line Events    ● Section Corners    — Drill Line    ⇄ Dimension Lines    ■ Federal Leases    ■ HSU    ○ HSU Corners

All bearings and coordinates refer to New Mexico State Plane Coordinate System, East Zone, U.S. Survey Feet.

Distances/areas relative to NAD 83 grid measurements. Combined Scale Factor: 0.99978405 and a Convergence Angle: 0.31759200°

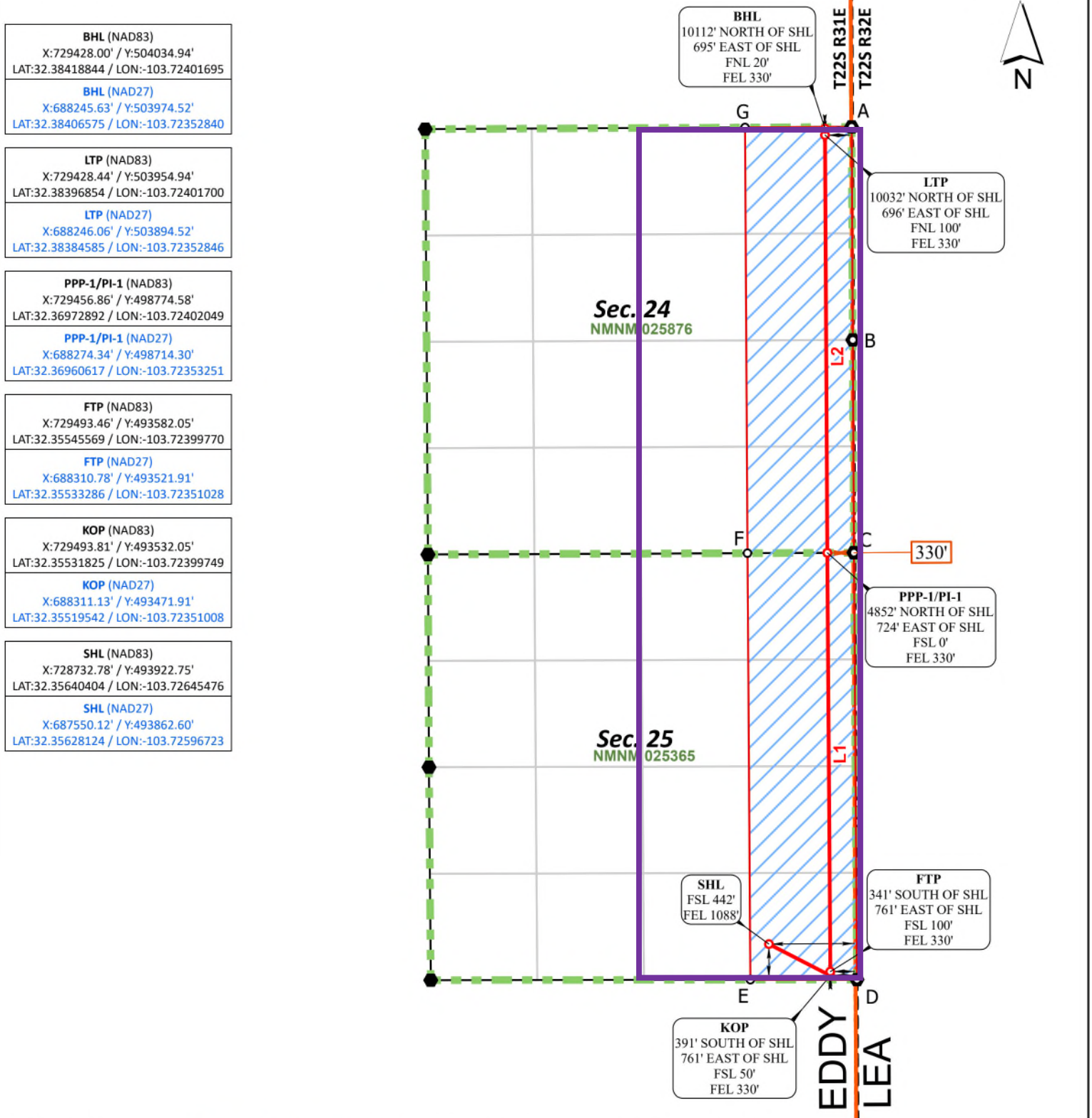

**DEPARTMENT OF THE INTERIOR  
BUREAU OF LAND MANAGEMENT  
CASE RECORDATION  
Serial Register Page**

**Run Date/Time:** 4/14/2025 15:56 PM  
Multiple Serial Numbers Report

Page 1 of 2

**Authority**

**02-25-1920;041STAT0437;30USC181;MINERAL LEASING  
ACT OF 1920**

**Serial Number**

NMNM106725931

**Participating Area  
Acres:  
2,240.00**

**Legacy Serial No****Product Type: 318230 O&G PARTICIPATING AREA****Commodity: Oil & Gas****Case Disposition: AUTHORIZED****Case File Jurisdiction:**

-

**CASE DETAILS**

NMNM106725931

MLRS Case Ref	C-14611726		
Case Name	INITIAL BONE SPRING FORMATION PARTICIPATING AREA "A"		
Unit Agreement Name	Olive Won Unit		
	Split Estate	Fed Min Interest	
Effective Date	05/29/2024	Split Estate Acres	Future Min Interest No
Expiration Date		Royalty Rate	Future Min Interest Date
Land Type	Federal-All Rights	Royalty Rate Other	Acquired Royalty Interest
Formation Name	Bone Spring	Approval Date	Held In a Producing Unit No
Parcel Number		Sale Date	Number of Active Wells
Parcel Status		Sales Status	
		Total Bonus Amount	0.00
Related Agreement	NMNM106319137	Tract Number	Lease Suspended No
Application Type		Fund Code	Total Rental Amount

**CASE CUSTOMERS**

NMNM106725931

Name & Mailing Address			Interest Relationship	Percent Interest
CARLSBAD FIELD OFFICE OXY USA INC	620 E GREENE ST 5 GREENWAY PLAZA STE 110	CARLSBAD NM 88220 HOUSTON TX 77046	OFFICE OF RECORD OPERATOR	0.000000 100.000000

**LAND RECORDS**

NMNM106725931

Mer	Twp	Rng	Sec	Survey Type	Survey Number	Subdivision	District / Field Office	County	Mgmt Agency
23	0220S	0310E	024	Entire Section		ALL	PECOS DISTRICT OFFICE CARLSBAD FIELD OFFICE	EDDY	BUREAU OF LAND MANAGEMENT, PVT
23	0220S	0310E	025	Entire Section		ALL	PECOS DISTRICT OFFICE CARLSBAD FIELD OFFICE	EDDY	BUREAU OF LAND MANAGEMENT
23	0220S	0310E	026	Aliquot		S2	PECOS DISTRICT OFFICE CARLSBAD FIELD OFFICE	EDDY	BUREAU OF LAND MANAGEMENT
23	0220S	0310E	035	Entire Section		ALL	PECOS DISTRICT OFFICE CARLSBAD FIELD OFFICE	EDDY	BUREAU OF LAND MANAGEMENT, ST

**CASE ACTIONS**

NMNM106725931

Action Date	Date Filed	Effective Date	Action Name	Action Status	Action Information
03/27/2025	03/27/2025		PARTICIPATING AREA FILED	APPROVED/ACCEPTED	
04/01/2025	03/27/2025	03/27/2025	MAINTAIN CASE LANDS	APPROVED/ACCEPTED	
04/02/2025	03/27/2025	05/29/2024	AGREEMENT / PA APPROVED	APPROVED/ACCEPTED	

**PARTICIPATING AREA RECAPITULATION TABLE**

NMNM106725931

Serial Number	Legacy Serial Number	Lease Type	Tract Number	Tract Commitment Status	Acres	Allocation Percent
NMNM105413455	NMNM 062590	Federal	01	Fully Committed	320.0000	14.2858
NMNM105453815	NMNM 101601	Federal	02	Fully Committed	640.0000	28.5714

NO WARRANTY IS MADE BY BLM FOR USE OF THE DATA FOR PURPOSES NOT INTENDED BY BLM  
HISTORICAL INFORMATION MAY ONLY BE ACCESSIBLE THROUGH THE MLRS WEBSITE.

DEPARTMENT OF THE INTERIOR  
BUREAU OF LAND MANAGEMENT  
CASE RECORDATION  
Serial Register Page

Run Date/Time: 4/14/2025 15:56 PM  
Multiple Serial Numbers Report

PARTICIPATING AREA RECAPITULATION TABLE					NMNM106725931	
Serial Number	Legacy Serial Number	Lease Type	Tract Number	Tract Commitment Status	Acres	Allocation Percent
NMNM105700127	NMNM 025876	Federal	03	Effectively Committed	640.0000	28.5714
NMNM105464093	NMNM 025365	Federal	04	Effectively Committed	640.0000	28.5714
TOTAL					2,240.0000	100.0000

NO WARRANTY IS MADE BY BLM FOR USE OF THE DATA FOR PURPOSES NOT INTENDED BY BLM  
HISTORICAL INFORMATION MAY ONLY BE ACCESSIBLE THROUGH THE MLRS WEBSITE.

DEPARTMENT OF THE INTERIOR  
BUREAU OF LAND MANAGEMENT  
CASE RECORDATION  
Serial Register Page

Run Date/Time: 6/6/2024 14:34 PM  
Multiple Serial Numbers Report

Page 1 of 2

Authority	Serial Number
02-25-1920;041STAT0437;30USC181;MINERAL LEASING ACT OF 1920	NMNM106319137
Product Type: 318210 EXPLORATORY UNIT AGREEMENT Commodity: Oil & Gas Case Disposition: AUTHORIZED	Agreement Acres: 2,240.00  Case File Jurisdiction: -
	Legacy Serial No

CASE DETAILS				NMNM106319137
MLRS Case Ref	C-14137276			
Case Name	OLIVE WON UNIT			
Unit Agreement Name				
Effective Date	03/01/2024	Split Estate	Fed Min Interest	
Expiration Date		Split Estate Acres	Future Min Interest	No
Land Type	Federal-All Rights	Royalty Rate	Future Min Interest Date	
Formation Name	Bone Spring, Wolfcamp, Pennsylvanian	Royalty Rate Other	Acquired Royalty Interest	
Parcel Number		Approval Date	Held In a Producing Unit	No
Parcel Status				
		Total Bonus Amount	0.00	Production Determination
Related Agreement		Tract Number		Non-Producing
Application Type		Fund Code		Lease Suspended
				No
				Total Rental Amount

CASE CUSTOMERS				NMNM106319137
Name & Mailing Address			Interest Relationship	Percent Interest
OXY USA INC	5 GREENWAY PLAZA STE 110	HOUSTON TX 77046	OPERATOR	100.000000

LAND RECORDS										NMNM106319137
Mer	Twp	Rng	Sec	Survey Type	Survey Number	Subdivision	District / Field Office	County	Mgmt Agency	
23	0220S	0310E	024	Entire Section		ALL	PECOS DISTRICT OFFICE	EDDY	BUREAU OF LAND MANAGEMENT, PVT	
23	0220S	0310E	025	Entire Section		ALL	CARLSBAD FIELD OFFICE	EDDY	BUREAU OF LAND MANAGEMENT	
23	0220S	0310E	026	Aliquot		S2	PECOS DISTRICT OFFICE	EDDY		
23	0220S	0310E	035	Entire Section		ALL	CARLSBAD FIELD OFFICE	EDDY	ST	
							PECOS DISTRICT OFFICE			
							CARLSBAD FIELD OFFICE			

CASE ACTIONS					NMNM106319137
Action Date	Date Filed	Action Name	Action Status	Action Information	
09/23/2023	09/19/2023	AGREEMENT DESIGNATION	APPROVED/ACCEPTED		
02/21/2024	02/21/2024	AGREEMENT FILED	APPROVED/ACCEPTED		
02/21/2024	02/21/2024	MAINTAIN CASE LANDS	APPROVED/ACCEPTED	Action Effective Date: 2024-03-01	
03/01/2024	03/01/2024	EFFECTIVE DATE	APPROVED/ACCEPTED	Action Effective Date: 2024-03-01	
03/14/2024	03/14/2024	AGREEMENT / PA APPROVED	APPROVED/ACCEPTED	Action Effective Date: 2024-03-01	

ASSOCIATED AGREEMENT OR LEASE (RECAPITULATION TABLE) INFO										NMNM106319137
Lease Serial Number	Lease Legacy Serial Number	Case Disposition	Type	Tract No	Commitment Status	Commitment Status Effective Date	Acres	Allocation Percent		
NMNM105413455	NMNM 062590	AUTHORIZED	FEDERAL	01	Fully Committed		320.0000			
NMNM105453815	NMNM 101601	AUTHORIZED	FEDERAL	02	Fully Committed		640.0000			

NO WARRANTY IS MADE BY BLM FOR USE OF THE DATA FOR PURPOSES NOT INTENDED BY BLM  
HISTORICAL INFORMATION MAY ONLY BE ACCESSIBLE THROUGH THE MLRS WEBSITE.

DEPARTMENT OF THE INTERIOR  
BUREAU OF LAND MANAGEMENT  
CASE RECORDATION  
Serial Register Page

Run Date/Time: 6/6/2024 14:34 PM  
Multiple Serial Numbers Report

Lease Serial Number	Lease Legacy Serial Number	Case Disposition	Type	Tract No	Commitment Status	Commitment Status Effective Date	Acres	Allocation Percent
NMNM105700127	NMNM 025876	AUTHORIZED	FEDERAL	03	Committed Effectively		640.0000	
NMNM105464093	NMNM 025365	AUTHORIZED	FEDERAL	04	Committed Effectively		640.0000	

Sante Fe Main Office  
Phone: (505) 476-3441

General Information  
Phone: (505) 629-6116

Online Phone Directory  
<https://www.emnrd.nm.gov/ocd/contact-us>

State of New Mexico  
Energy, Minerals and Natural Resources  
Oil Conservation Division  
1220 S. St Francis Dr.  
Santa Fe, NM 87505

CONDITIONS

Action 453187

CONDITIONS

Operator: OXY USA INC P.O. Box 4294 Houston, TX 772104294	OGRID: 16696
	Action Number: 453187
	Action Type: [IM-SD] Admin Order Support Doc (ENG) (IM-AAO)

CONDITIONS

Created By	Condition	Condition Date
sarah.clelland	Please review the content of the order to ensure you are familiar with the authorities granted and any conditions of approval. If you have any questions regarding this matter, please contact me.	4/17/2025