

Santa Fe Main Office

Phone: (505) 476-3441 Fax: (55) 476-3462

General Information

Phone: (505) 629-6116

Online Phone Directory Visit:

<https://www.emnrd.nm.gov/ocd/contact-us/>State of New Mexico
Energy, Minerals and Natural ResourcesForm C-103
Revised July 18, 2013OIL CONSERVATION DIVISION
1220 South St. Francis Dr.
Santa Fe, NM 87505

WELL API NO. MULTIPLE
5. Indicate Type of Lease STATE <input type="checkbox"/> FEE <input type="checkbox"/>
6. State Oil & Gas Lease No.
7. Lease Name or Unit Agreement Name OLIVE WON UNIT
8. Well Number MULTIPLE
9. OGRID Number 166969
10. Pool name or Wildcat (39350) LIVINGSTON RIDGE;BONESPRING

SUNDRY NOTICES AND REPORTS ON WELLS (DO NOT USE THIS FORM FOR PROPOSALS TO DRILL OR TO DEEPEN OR PLUG BACK TO A DIFFERENT RESERVOIR. USE "APPLICATION FOR PERMIT" (FORM C-101) FOR SUCH PROPOSALS.) 1. Type of Well: Oil Well <input checked="" type="checkbox"/> Gas Well <input type="checkbox"/> Other <input type="checkbox"/>	
2. Name of Operator OXY USA INC.	
3. Address of Operator 5 GREENWAY PLAZA SUITE 100, HOUSTON, TX 77046	
4. Well Location Unit Letter _____ : _____ feet from the _____ line and _____ feet from the _____ line Section 25 Township 22S Range 31E NMPM County EDDY	
11. Elevation (Show whether DR, RKB, RT, GR, etc.)	

12. Check Appropriate Box to Indicate Nature of Notice, Report or Other Data

NOTICE OF INTENTION TO:

PERFORM REMEDIAL WORK ☐ PLUG AND ABANDON ☐
 TEMPORARILY ABANDON ☐ CHANGE PLANS ☐
 PULL OR ALTER CASING ☐ MULTIPLE COMPL ☐
 DOWNHOLE COMMINGLE ☐
 CLOSED-LOOP SYSTEM ☐
 OTHER: **SURFACE COMMINGLE PLC-929A** ☒

SUBSEQUENT REPORT OF:

REMEDIAL WORK ☐ ALTERING CASING ☐
 COMMENCE DRILLING OPNS. ☐ P AND A ☐
 CASING/CEMENT JOB ☐
 OTHER: ☐

13. Describe proposed or completed operations. (Clearly state all pertinent details, and give pertinent dates, including estimated date of starting any proposed work). SEE RULE 19.15.7.14 NMAC. For Multiple Completions: Attach wellbore diagram of proposed completion or recompletion.

OXY USA INC. requests approval to add the following wells to PLC 929A for oil commingling at LOST TANK 25 CENTRAL PROCESSING FACILITY (CPF) (K-25-T22S-R31E). These wells will be in the currently approved pool of LIVINGSTON RIDGE;BONE SPRING (39350) and the Bone Spring PA NMNM106725931 that is approved in PLC 929A. Allocation is by well test as stipulated by PLC 929A. The C-102 forms are attached.

This request is for oil production only. Gas production commingling is handled through an amendment to PLC 844F.

OLIVE WON UNIT 101H: 30-015-56138
 OLIVE WON UNIT 102H: 30-015-56139
 OLIVE WON UNIT 103H: 30-015-56140

OLIVE WON UNIT 104H: 30-015-56142
 OLIVE WON UNIT 105H: 30-015-54655

Spud Date:

Rig Release Date:

I hereby certify that the information above is true and complete to the best of my knowledge and belief.

SIGNATURE  TITLE REGULATORY ENGINEER DATE 4/14/25

Type or print name SANDRA MUSALLAM E-mail address: Sandra_Musallam@oxy.com PHONE: 713-366-5106

For State Use Only

APPROVED BY:  TITLE Petroleum Specialist DATE 04/17/2025

Conditions of Approval (if any):

C-102 Submit Electronically Via OCD Permitting	State of New Mexico Energy, Minerals, & Natural Resources Department OIL CONSERVATION DIVISION	Revised July 9, 2024 PAGE 1 OF 2
		Submittal Type: <input type="checkbox"/> Initial Submittal <input checked="" type="checkbox"/> Amended Report <input type="checkbox"/> As Drilled

WELL LOCATION INFORMATION

API Number 30-015-56138	Pool Code 39350	Pool Name LIVINGSTON RIDGE; BONESPRING
Property Code	Property Name OLIVE WON UNIT	Well Number 101H
OGRID No. 16696	Operator Name OXY USA INC.	Ground Level Elevation 3499'
Surface Owner: <input type="checkbox"/> State <input type="checkbox"/> Fee <input type="checkbox"/> Tribal <input checked="" type="checkbox"/> Federal		Mineral Owner: <input type="checkbox"/> State <input type="checkbox"/> Fee <input type="checkbox"/> Tribal <input checked="" type="checkbox"/> Federal

Surface Location

UL	Section	Township	Range	Lot	Ft. from N/S	Ft. from E/W	Latitude (NAD83)	Longitude (NAD83)	County
N	25	22S	31E		445' FSL	2056' FWL	32.35643724	-103.73338802	EDDY

Bottom Hole Location

UL	Section	Township	Range	Lot	Ft. from N/S	Ft. from E/W	Latitude (NAD83)	Longitude (NAD83)	County
D	24	22S	31E		20' FNL	400' FWL	32.38419170	-103.73877660	EDDY

Dedicated Acres 640.00	Infill or Defining Well INFILL	Defining Well API	Overlapping Spacing Unit (Y/N) N	Consolidation Code
Order Numbers:			Well setbacks are under Common Ownership: <input type="checkbox"/> Yes <input type="checkbox"/> No	

Kick Off Point (KOP)

UL	Section	Township	Range	Lot	Ft. from N/S	Ft. from E/W	Latitude (NAD83)	Longitude (NAD83)	County
M	25	22S	31E		50' FSL	400' FWL	32.35537055	-103.73874575	EDDY

First Take Point (FTP)

UL	Section	Township	Range	Lot	Ft. from N/S	Ft. from E/W	Latitude (NAD83)	Longitude (NAD83)	County
M	25	22S	31E		100' FSL	400' FWL	32.35550799	-103.73874621	EDDY

Last Take Point (LTP)

UL	Section	Township	Range	Lot	Ft. from N/S	Ft. from E/W	Latitude (NAD83)	Longitude (NAD83)	County
D	24	22S	31E		100' FNL	400' FWL	32.38397183	-103.73877639	EDDY

Unitized Area or Area of Uniform Interest	Spacing Unit Type: <input checked="" type="checkbox"/> Horizontal <input type="checkbox"/> Vertical	Ground Floor Elevation 3499'
---	---	--

OPERATOR CERTIFICATIONS

I hereby certify that the information contained herein is true and complete to the best of my knowledge and belief, and, if the well is a vertical or directional well, that this organization either owns a working interest or unleased mineral interest in the land including the proposed bottom hole location or has a right to drill this well at this location pursuant to a contract with an owner of a working interest or unleased mineral interest, or to a voluntary pooling agreement or a compulsory pooling order heretofore entered by the division.

If this well is a horizontal well, I further certify that this organization has received the consent of at least one lessee or owner of a working interest or unleased mineral interest in each tract (in the target pool or formation) in which any part of the well's completed interval will be located or obtained a compulsory pooling order from the division.

Melissa Guidry 02/06/25

Signature Date

Melissa Guidry
Printed Name

melissa_guidry@oxy.com
Email Address

SURVEYOR CERTIFICATIONS

I hereby certify that the well location shown on this plat was plotted from field notes of actual surveys made by me or under my supervision, and that the same is true and correct to the best of my belief.



Signature and Seal of Professional Surveyor

Certificate Number

Date of Survey

21653

JANUARY 31, 2025

ACREAGE DEDICATION PLATS

OLIVE WON UNIT 101H

PAGE 2 OF 2

BHL (NAD83)
X:724871.75' / Y:504010.49'
LAT:32.38419170 / LON:-103.73877660

BHL (NAD27)
X:683689.40' / Y:503950.08'
LAT:32.38406910 / LON:-103.73828763

LTP (NAD83)
X:724872.26' / Y:503930.50'
LAT:32.38397183 / LON:-103.73877639

LTP (NAD27)
X:683689.91' / Y:503870.09'
LAT:32.38384922 / LON:-103.73828742

PPP-1 (NAD83)
X:724905.67' / Y:498755.24'
LAT:32.36974613 / LON:-103.73876132

PPP-1 (NAD27)
X:683723.17' / Y:498694.97'
LAT:32.36962345 / LON:-103.73827293

FTP (NAD83)
X:724939.11' / Y:493575.47'
LAT:32.35550799 / LON:-103.73874621

FTP (NAD27)
X:683756.45' / Y:493515.34'
LAT:32.35538524 / LON:-103.73825838

KOP (NAD83)
X:724939.53' / Y:493525.47'
LAT:32.35537055 / LON:-103.73874575

KOP (NAD27)
X:683756.87' / Y:493465.33'
LAT:32.35524779 / LON:-103.73825792

SHL (NAD83)
X:726591.79' / Y:493922.76'
LAT:32.35643724 / LON:-103.73338802

SHL (NAD27)
X:685409.14' / Y:493862.61'
LAT:32.35631446 / LON:-103.73290029

BHL
10088' NORTH OF SHL
1720' WEST OF SHL
FNL 20'
FWL 400'

LTP
10008' NORTH OF SHL
1720' WEST OF SHL
FNL 100'
FWL 400'

PPP-1
4832' NORTH OF SHL
1686' WEST OF SHL
FSL 0'
FWL 401'

FTP
347' SOUTH OF SHL
1653' WEST OF SHL
FSL 100'
FWL 400'

KOP
397' SOUTH OF SHL
1652' WEST OF SHL
FSL 50'
FWL 400'

Sec. 24
NMNM 025876

Sec. 25
NMNM 025365

EDDY LEA
T22S R31E
T22S R32E

CORNER COORDINATES
NAD 83, SPCS NM EAST

A - X: 727114.76' / Y:504042.53'
B - X: 727145.91' / Y:498764.76'
C - X: 727182.06' / Y:493478.71'
D - X: 724539.94' / Y:493474.89'
E - X: 724517.84' / Y:496116.14'
F - X: 724504.95' / Y:498753.54'
G - X: 724471.63' / Y:504028.35'

CORNER COORDINATES
NAD 27, SPCS NM EAST

A - X: 685932.40' / Y:503982.11'
B - X: 685963.39' / Y:498704.49'
C - X: 685999.39' / Y:493418.57'
D - X: 683357.28' / Y:493414.76'
E - X: 683335.27' / Y:496055.94'
F - X: 683322.45' / Y:498693.27'
G - X: 683289.28' / Y:503967.93'

***FTP TO LTP LINE BEARINGS**

LINE	BEARING
L1	N 00°22'12" W ~ 10355.24'

***FTP TO LTP LEASE DISTANCES**

TRACT	DISTANCE
NMNM 025365	5179.88'
NMNM 025876	5175.36'
TOTAL	10355.24'



○ Drill Line Events ● Section Corners — Drill Line — Dimension Lines — Federal Leases — HSU ○ HSU Corners

All bearings and coordinates refer to New Mexico State Plane Coordinate System, East Zone, U.S. Survey Feet.

JOB No. OXY 0008 NW 14581
REV 3 NDS 1/27/2025

Distances/areas relative to NAD 83 grid measurements. Combined Scale Factor: 0.99978405 and a Convergence Angle: 0.31759200°

C-102 Submit Electronically Via OCD Permitting	State of New Mexico Energy, Minerals, & Natural Resources Department OIL CONSERVATION DIVISION	Revised July 9, 2024 PAGE 1 OF 2
		Submittal Type: <input type="checkbox"/> Initial Submittal <input checked="" type="checkbox"/> Amended Report <input type="checkbox"/> As Drilled

WELL LOCATION INFORMATION

API Number 30-015-56139	Pool Code 39350	Pool Name LIVINGSTON RIDGE; BONESPRING
Property Code	Property Name OLIVE WON UNIT	Well Number 102H
OGRID No. 16696	Operator Name OXY USA INC.	Ground Level Elevation 3499'
Surface Owner: <input type="checkbox"/> State <input type="checkbox"/> Fee <input type="checkbox"/> Tribal <input checked="" type="checkbox"/> Federal		Mineral Owner: <input type="checkbox"/> State <input type="checkbox"/> Fee <input type="checkbox"/> Tribal <input checked="" type="checkbox"/> Federal

Surface Location

UL	Section	Township	Range	Lot	Ft. from N/S	Ft. from E/W	Latitude (NAD83)	Longitude (NAD83)	County
N	25	22S	31E		445' FSL	2086' FWL	32.35643650	-103.73329045	EDDY

Bottom Hole Location

UL	Section	Township	Range	Lot	Ft. from N/S	Ft. from E/W	Latitude (NAD83)	Longitude (NAD83)	County
C	24	22S	31E		20' FNL	1540' FWL	32.38419106	-103.73508371	EDDY

Dedicated Acres 640.00	Infill or Defining Well DEFINING	Defining Well API PENDING	Overlapping Spacing Unit (Y/N) N	Consolidation Code
Order Numbers:			Well setbacks are under Common Ownership: <input type="checkbox"/> Yes <input type="checkbox"/> No	

Kick Off Point (KOP)

UL	Section	Township	Range	Lot	Ft. from N/S	Ft. from E/W	Latitude (NAD83)	Longitude (NAD83)	County
N	25	22S	31E		50' FSL	1540' FWL	32.35535760	-103.73505395	EDDY

First Take Point (FTP)

UL	Section	Township	Range	Lot	Ft. from N/S	Ft. from E/W	Latitude (NAD83)	Longitude (NAD83)	County
N	25	22S	31E		100' FSL	1540' FWL	32.35549504	-103.73505441	EDDY

Last Take Point (LTP)

UL	Section	Township	Range	Lot	Ft. from N/S	Ft. from E/W	Latitude (NAD83)	Longitude (NAD83)	County
C	24	22S	31E		100' FNL	1540' FWL	32.38397115	-103.73508351	EDDY

Unitized Area or Area of Uniform Interest	Spacing Unit Type: <input checked="" type="checkbox"/> Horizontal <input type="checkbox"/> Vertical	Ground Floor Elevation 3499'
---	---	--

OPERATOR CERTIFICATIONS

I hereby certify that the information contained herein is true and complete to the best of my knowledge and belief, and, if the well is a vertical or directional well, that this organization either owns a working interest or unleased mineral interest in the land including the proposed bottom hole location or has a right to drill this well at this location pursuant to a contract with an owner of a working interest or unleased mineral interest, or to a voluntary pooling agreement or a compulsory pooling order heretofore entered by the division.

If this well is a horizontal well, I further certify that this organization has received the consent of at least one lessee or owner of a working interest or unleased mineral interest in each tract (in the target pool or formation) in which any part of the well's completed interval will be located or obtained a compulsory pooling order from the division.

Melissa Guidry 01/29/25

Signature Date

Melissa Guidry
Printed Name

melissa_guidry@oxy.com
Email Address

SURVEYOR CERTIFICATIONS

I hereby certify that the well location shown on this plat was plotted from field notes of actual surveys made by me or under my supervision, and that the same is true and correct to the best of my belief.



Signature and Seal of Professional Surveyor

Certificate Number

Date of Survey

21653

OCTOBER 22, 2024

ACREAGE DEDICATION PLATS

OLIVE WON UNIT 102H

PAGE 2 OF 2

BHL (NAD83)
X:726011.73' / Y:504016.61'
LAT:32.38419106 / LON:-103.73508371
BHL (NAD27)
X:684829.37' / Y:503956.20'
LAT:32.38406843 / LON:-103.73459485

LTP (NAD83)
X:726012.24' / Y:503936.61'
LAT:32.38397115 / LON:-103.73508351
LTP (NAD27)
X:684829.88' / Y:503876.20'
LAT:32.38384853 / LON:-103.73459465

PPP-1 (NAD83)
X:726045.67' / Y:498760.09'
LAT:32.36974198 / LON:-103.73506899
PPP-1 (NAD27)
X:684863.16' / Y:498699.81'
LAT:32.36961928 / LON:-103.73458069

FTP (NAD83)
X:726079.14' / Y:493577.11'
LAT:32.35549504 / LON:-103.73505441
FTP (NAD27)
X:684896.48' / Y:493516.97'
LAT:32.35537227 / LON:-103.73456668

KOP (NAD83)
X:726079.56' / Y:493527.11'
LAT:32.35535760 / LON:-103.73505395
KOP (NAD27)
X:684896.90' / Y:493466.98'
LAT:32.35523483 / LON:-103.73456623

SHL (NAD83)
X:726621.92' / Y:493922.66'
LAT:32.35643650 / LON:-103.73329045
SHL (NAD27)
X:685439.27' / Y:493862.51'
LAT:32.35631372 / LON:-103.73280273

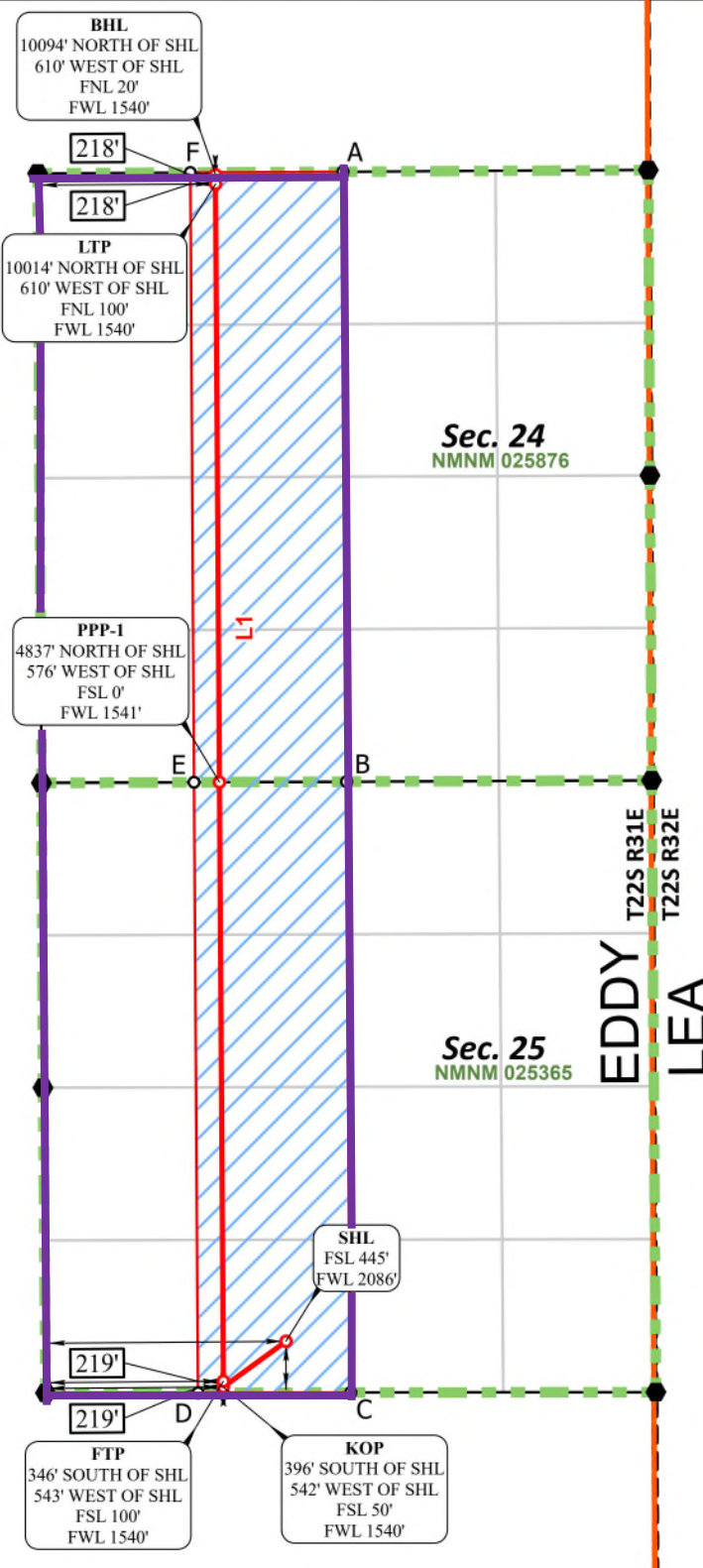

CORNER COORDINATES NAD 83, SPCS NM EAST	CORNER COORDINATES NAD 27, SPCS NM EAST
A - X: 727114.76' / Y:504042.53'	A - X: 685932.40' / Y:503982.11'
B - X: 727145.91' / Y:498764.76'	B - X: 685963.39' / Y:498704.49'
C - X: 727182.06' / Y:493478.71'	C - X: 685999.39' / Y:493418.57'
D - X: 725861.00' / Y:493476.80'	D - X: 684678.33' / Y:493416.66'
E - X: 725825.43' / Y:498759.15'	E - X: 684642.92' / Y:498698.88'
F - X: 725793.20' / Y:504035.44'	F - X: 684610.84' / Y:503975.02'

LINE	BEARING
L1	N 00°22'12" W ~ 10359.71'

TRACT	DISTANCE
NMNM 025365	5183.08'
NMNM 025876	5176.63'
TOTAL	10359.71'

● Drill Line Events
 ● Section Corners
 — Drill Line
 — Dimension Lines
 — Federal Leases
 — HSU
 ● HSU Corners

JOB No. OXY_0008_NW_13812
REV 2 NDS 10/16/2024

Distances/areas relative to NAD 83 grid measurements. Combined Scale Factor: 0.99978405 and a Convergence Angle: 0.31759200°

C-102 Submit Electronically Via OCD Permitting	State of New Mexico Energy, Minerals, & Natural Resources Department OIL CONSERVATION DIVISION	Revised July 9, 2024 PAGE 1 OF 2
		Submittal Type: <input type="checkbox"/> Initial Submittal <input checked="" type="checkbox"/> Amended Report <input type="checkbox"/> As Drilled

WELL LOCATION INFORMATION

API Number 30-015-56140	Pool Code 39350	Pool Name LIVINGSTON RIDGE; BONESPRING
Property Code	Property Name OLIVE WON UNIT	Well Number 103H
OGRID No. 16696	Operator Name OXY USA INC.	Ground Level Elevation 3540'
Surface Owner: <input type="checkbox"/> State <input type="checkbox"/> Fee <input type="checkbox"/> Tribal <input checked="" type="checkbox"/> Federal		Mineral Owner: <input type="checkbox"/> State <input type="checkbox"/> Fee <input type="checkbox"/> Tribal <input checked="" type="checkbox"/> Federal

Surface Location

UL	Section	Township	Range	Lot	Ft. from N/S	Ft. from E/W	Latitude (NAD83)	Longitude (NAD83)	County
P	25	22S	31E		442' FSL	1148' FEL	32.35640514	-103.72664916	EDDY

Bottom Hole Location

UL	Section	Township	Range	Lot	Ft. from N/S	Ft. from E/W	Latitude (NAD83)	Longitude (NAD83)	County
B	24	22S	31E		20' FNL	2590' FEL	32.38419029	-103.73133793	EDDY

Dedicated Acres 640.00	Infill or Defining Well INFILL	Defining Well API	Overlapping Spacing Unit (Y/N) N	Consolidation Code
Order Numbers:			Well setbacks are under Common Ownership: <input type="checkbox"/> Yes <input type="checkbox"/> No	

Kick Off Point (KOP)

UL	Section	Township	Range	Lot	Ft. from N/S	Ft. from E/W	Latitude (NAD83)	Longitude (NAD83)	County
O	25	22S	31E		50' FSL	2590' FEL	32.35534440	-103.73131621	EDDY

First Take Point (FTP)

UL	Section	Township	Range	Lot	Ft. from N/S	Ft. from E/W	Latitude (NAD83)	Longitude (NAD83)	County
O	25	22S	31E		100' FSL	2590' FEL	32.35548184	-103.73131643	EDDY

Last Take Point (LTP)

UL	Section	Township	Range	Lot	Ft. from N/S	Ft. from E/W	Latitude (NAD83)	Longitude (NAD83)	County
B	24	22S	31E		100' FNL	2590' FEL	32.38397039	-103.73133799	EDDY

Unitized Area or Area of Uniform Interest	Spacing Unit Type: <input checked="" type="checkbox"/> Horizontal <input type="checkbox"/> Vertical	Ground Floor Elevation 3540'
---	---	--

OPERATOR CERTIFICATIONS

I hereby certify that the information contained herein is true and complete to the best of my knowledge and belief, and, if the well is a vertical or directional well, that this organization either owns a working interest or unleased mineral interest in the land including the proposed bottom hole location or has a right to drill this well at this location pursuant to a contract with an owner of a working interest or unleased mineral interest, or to a voluntary pooling agreement or a compulsory pooling order heretofore entered by the division.

If this well is a horizontal well, I further certify that this organization has received the consent of at least one lessee or owner of a working interest or unleased mineral interest in each tract (in the target pool or formation) in which any part of the well's completed interval will be located or obtained a compulsory pooling order from the division.

Melissa Guidry 02/06/25

Signature Date

Melissa Guidry
Printed Name

melissa_guidry@oxy.com
Email Address

SURVEYOR CERTIFICATIONS

I hereby certify that the well location shown on this plat was plotted from field notes of actual surveys made by me or under my supervision, and that the same is true and correct to the best of my belief.



Signature and Seal of Professional Surveyor

Certificate Number

Date of Survey

21653

JANUARY 31, 2025

ACREAGE DEDICATION PLATS

OLIVE WON UNIT 103H

PAGE 2 OF 2

BHL (NAD83) X:727168.04' / Y:504022.82' LAT:32.38419029 / LON:-103.73133793
BHL (NAD27) X:685985.68' / Y:503962.40' LAT:32.38406765 / LON:-103.73084917

LTP (NAD83) X:727168.47' / Y:503942.82' LAT:32.38397039 / LON:-103.73133799
LTP (NAD27) X:685986.10' / Y:503882.41' LAT:32.38384775 / LON:-103.73084925

PPP-1 (NAD83) X:727200.92' / Y:498765.00' LAT:32.36973767 / LON:-103.73132724
PPP-1 (NAD27) X:686018.41' / Y:498704.72' LAT:32.36961495 / LON:-103.73083905

FTP (NAD83) X:727233.43' / Y:493578.78' LAT:32.35548184 / LON:-103.73131643
FTP (NAD27) X:686050.76' / Y:493518.64' LAT:32.35535905 / LON:-103.73082881

KOP (NAD83) X:727233.78' / Y:493528.78' LAT:32.35534440 / LON:-103.73131621
KOP (NAD27) X:686051.11' / Y:493468.64' LAT:32.35522161 / LON:-103.73082859

SHL (NAD83) X:728672.75' / Y:493922.81' LAT:32.35640514 / LON:-103.72664916
SHL (NAD27) X:687490.09' / Y:493862.66' LAT:32.35628234 / LON:-103.72616162

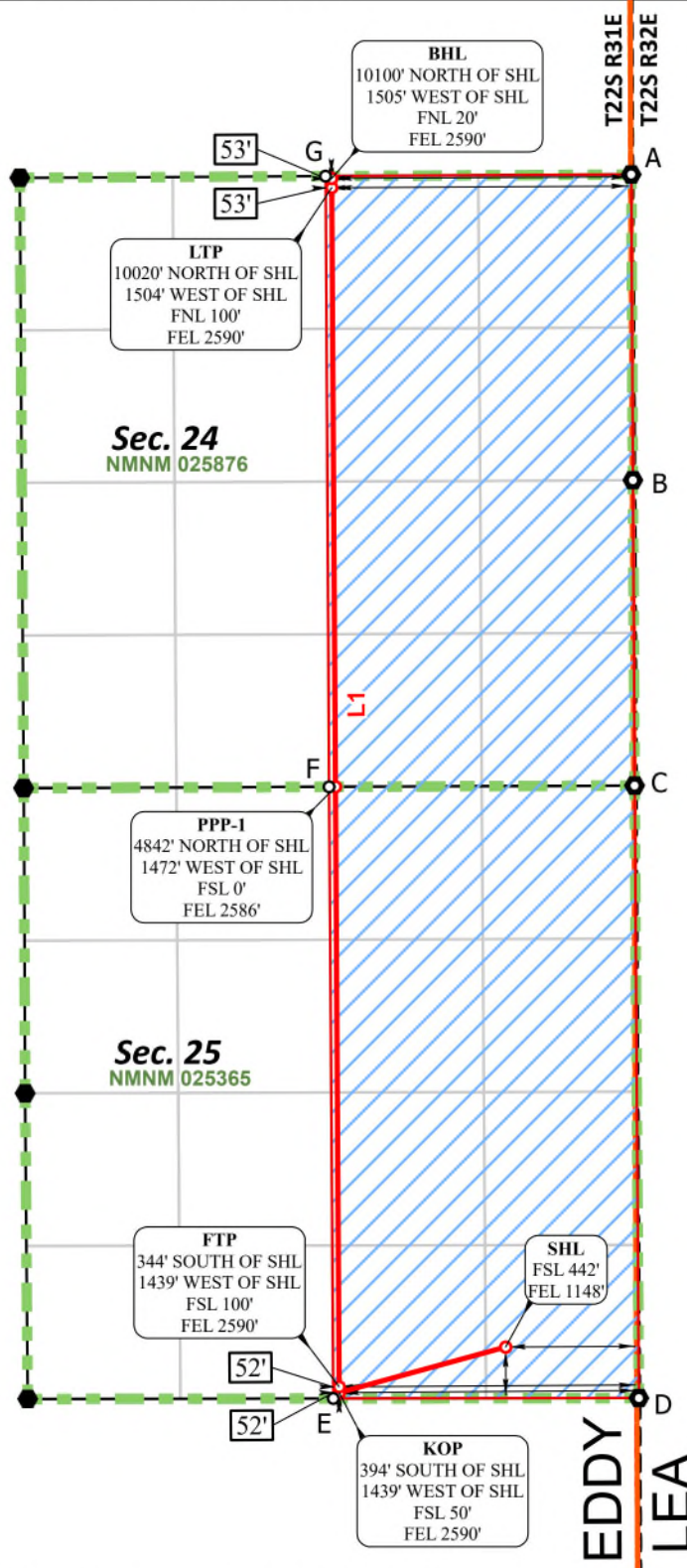

CORNER COORDINATES NAD 83, SPCS NM EAST	CORNER COORDINATES NAD 27, SPCS NM EAST
A - X: 729757.89' / Y:504056.71'	A - X: 688575.51' / Y:503996.29'
B - X: 729772.30' / Y:501414.79'	B - X: 688589.85' / Y:501354.44'
C - X: 729786.86' / Y:498775.98'	C - X: 688604.33' / Y:498715.70'
D - X: 729824.17' / Y:493482.52'	D - X: 688641.49' / Y:493422.39'
E - X: 727182.06' / Y:493478.71'	E - X: 685999.39' / Y:493418.57'
F - X: 727145.91' / Y:498764.76'	F - X: 685963.39' / Y:498704.49'
G - X: 727114.76' / Y:504042.53'	G - X: 685932.40' / Y:503982.11'

LINE	BEARING
L1	N 00°21'33" W ~ 10364.24'

TRACT	DISTANCE
NMNM 025365	5186.32'
NMNM 025876	5177.92'
TOTAL	10364.24'

○ Drill Line Events ● Section Corners — Drill Line — Dimension Lines — Federal Leases — HSU ○ HSU Corners

All bearings and coordinates refer to New Mexico State Plane Coordinate System, East Zone, U.S. Survey Feet.

JOB No. OXY 0008_NW01_14581
REV 1 NDS 1/28/2025



Distances/areas relative to NAD 83 grid measurements. Combined Scale Factor: 0.99978405 and a Convergence Angle: 0.31759200°

C-102 Submit Electronically Via OCD Permitting	State of New Mexico Energy, Minerals, & Natural Resources Department OIL CONSERVATION DIVISION	Revised July 9, 2024 PAGE 1 OF 2
		Submittal Type: <input type="checkbox"/> Initial Submittal <input checked="" type="checkbox"/> Amended Report <input type="checkbox"/> As Drilled

WELL LOCATION INFORMATION

API Number 30-015-56142	Pool Code 39350	Pool Name LIVINGSTON RIDGE; BONESPRING
Property Code	Property Name OLIVE WON UNIT	Well Number 104H
OGRID No. 16696	Operator Name OXY USA INC.	Ground Level Elevation 3540'
Surface Owner: <input type="checkbox"/> State <input type="checkbox"/> Fee <input type="checkbox"/> Tribal <input checked="" type="checkbox"/> Federal		Mineral Owner: <input type="checkbox"/> State <input type="checkbox"/> Fee <input type="checkbox"/> Tribal <input checked="" type="checkbox"/> Federal

Surface Location

UL	Section	Township	Range	Lot	Ft. from N/S	Ft. from E/W	Latitude (NAD83)	Longitude (NAD83)	County
P	25	22S	31E		442' FSL	1118' FEL	32.35640462	-103.72655204	EDDY

Bottom Hole Location

UL	Section	Township	Range	Lot	Ft. from N/S	Ft. from E/W	Latitude (NAD83)	Longitude (NAD83)	County
B	24	22S	31E		20' FNL	1470' FEL	32.38418941	-103.72770983	EDDY

Dedicated Acres 640.00	Infill or Defining Well DEFINING	Defining Well API PENDING	Overlapping Spacing Unit (Y/N) N	Consolidation Code
Order Numbers:			Well setbacks are under Common Ownership: <input type="checkbox"/> Yes <input type="checkbox"/> No	

Kick Off Point (KOP)

UL	Section	Township	Range	Lot	Ft. from N/S	Ft. from E/W	Latitude (NAD83)	Longitude (NAD83)	County
O	25	22S	31E		50' FSL	1470' FEL	32.35533149	-103.72768921	EDDY

First Take Point (FTP)

UL	Section	Township	Range	Lot	Ft. from N/S	Ft. from E/W	Latitude (NAD83)	Longitude (NAD83)	County
O	25	22S	31E		100' FSL	1470' FEL	32.35546893	-103.72768946	EDDY

Last Take Point (LTP)

UL	Section	Township	Range	Lot	Ft. from N/S	Ft. from E/W	Latitude (NAD83)	Longitude (NAD83)	County
B	24	22S	31E		100' FNL	1470' FEL	32.38396954	-103.72770987	EDDY

Unitized Area or Area of Uniform Interest	Spacing Unit Type: <input checked="" type="checkbox"/> Horizontal <input type="checkbox"/> Vertical	Ground Floor Elevation 3540'
---	---	--

OPERATOR CERTIFICATIONS

I hereby certify that the information contained herein is true and complete to the best of my knowledge and belief, and, if the well is a vertical or directional well, that this organization either owns a working interest or unleased mineral interest in the land including the proposed bottom hole location or has a right to drill this well at this location pursuant to a contract with an owner of a working interest or unleased mineral interest, or to a voluntary pooling agreement or a compulsory pooling order heretofore entered by the division.

If this well is a horizontal well, I further certify that this organization has received the consent of at least one lessee or owner of a working interest or unleased mineral interest in each tract (in the target pool or formation) in which any part of the well's completed interval will be located or obtained a compulsory pooling order from the division.

Melissa Guidry 02/06/25

Signature Date

Melissa Guidry
Printed Name

melissa_guidry@oxy.com
Email Address

SURVEYOR CERTIFICATIONS

I hereby certify that the well location shown on this plat was plotted from field notes of actual surveys made by me or under my supervision, and that the same is true and correct to the best of my belief.



Signature and Seal of Professional Surveyor

Certificate Number

Date of Survey

21653

JANUARY 31, 2025

ACREAGE DEDICATION PLATS

OLIVE WON UNIT 104H

PAGE 2 OF 2

BHL (NAD83) X:728288.02' / Y:504028.82' LAT:32.38418941 / LON:-103.72770983
BHL (NAD27) X:687105.65' / Y:503968.40' LAT:32.38406675 / LON:-103.7272118

LTP (NAD83) X:728288.46' / Y:503948.83' LAT:32.38396954 / LON:-103.72770987
LTP (NAD27) X:687106.09' / Y:503888.42' LAT:32.38384688 / LON:-103.72722123

PPP-1 (NAD83) X:728320.92' / Y:498769.75' LAT:32.36973338 / LON:-103.72769969
PPP-1 (NAD27) X:687138.40' / Y:498709.48' LAT:32.36961064 / LON:-103.72721161

FTP (NAD83) X:728353.44' / Y:493580.40' LAT:32.35546893 / LON:-103.72768946
FTP (NAD27) X:687170.77' / Y:493520.26' LAT:32.35534613 / LON:-103.72720194

KOP (NAD83) X:728353.80' / Y:493530.40' LAT:32.35533149 / LON:-103.72768921
KOP (NAD27) X:687171.13' / Y:493470.26' LAT:32.35520869 / LON:-103.72720169

SHL (NAD83) X:728702.74' / Y:493922.79' LAT:32.35640462 / LON:-103.72655204
SHL (NAD27) X:687520.08' / Y:493862.64' LAT:32.35628182 / LON:-103.72606451

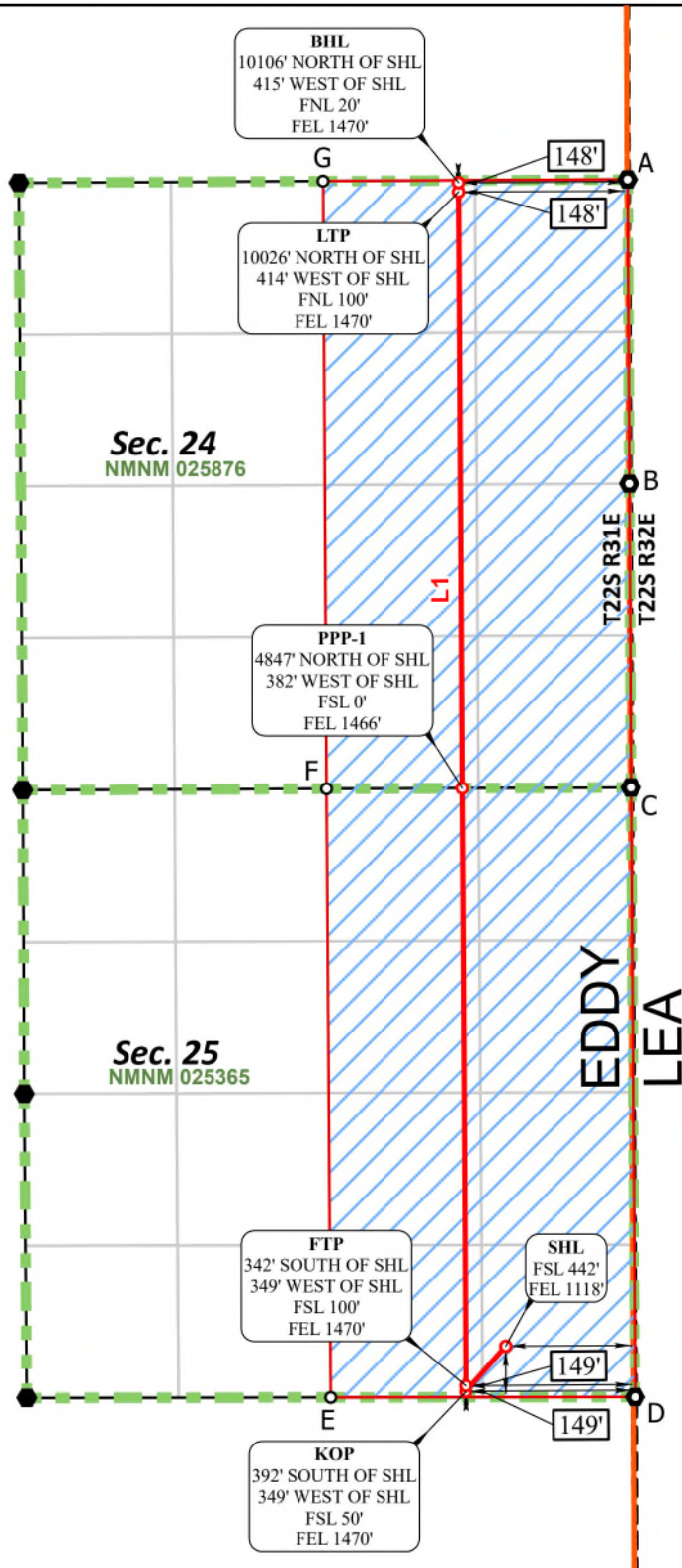

CORNER COORDINATES NAD 83, SPCS NM EAST	CORNER COORDINATES NAD 27, SPCS NM EAST
A - X: 729757.89' / Y:504056.71'	A - X: 688575.51' / Y:503996.29'
B - X: 729772.30' / Y:501414.79'	B - X: 688589.85' / Y:501354.44'
C - X: 729786.86' / Y:498775.98'	C - X: 688604.33' / Y:498715.70'
D - X: 729824.17' / Y:493482.52'	D - X: 688641.49' / Y:493422.39'
E - X: 727182.06' / Y:493478.71'	E - X: 685999.39' / Y:493418.57'
F - X: 727145.91' / Y:498764.76'	F - X: 685963.39' / Y:498704.49'
G - X: 727114.76' / Y:504042.53'	G - X: 685932.40' / Y:503982.11'

*FTP TO LTP LINE BEARINGS	
LINE	BEARING
L1	N 00°21'33" W ~ 10368.63'

*FTP TO LTP LEASE DISTANCES	
TRACT	DISTANCE
NMNM 025365	5189.46'
NMNM 025876	5179.17'
TOTAL	10368.63'



○ Drill Line Events
● Section Corners
— Drill Line
↔ Dimension Lines
▨ Federal Leases
▨ HSU
○ HSU Corners
JOB No. OXY 0008_NW01_14581
 All bearings and coordinates refer to New Mexico State Plane Coordinate System, East Zone, U.S. Survey Feet.
 REV 3 NDS 1/28/2025

Distances/areas relative to NAD 83 grid measurements. Combined Scale Factor: 0.99978405 and a Convergence Angle: 0.31759200°

C-102 Submit Electronically Via OCD Permitting	State of New Mexico Energy, Minerals, & Natural Resources Department OIL CONSERVATION DIVISION	Revised July 9, 2024 PAGE 1 OF 2
		Submittal Type: <input type="checkbox"/> Initial Submittal <input checked="" type="checkbox"/> Amended Report <input type="checkbox"/> As Drilled

WELL LOCATION INFORMATION

API Number 30-015-54655	Pool Code 39350	Pool Name LIVINGSTON RIDGE; BONESPRING
Property Code 335226	Property Name OLIVE WON UNIT	Well Number 105H
OGRID No. 16696	Operator Name OXY USA INC.	Ground Level Elevation 3540'
Surface Owner: <input type="checkbox"/> State <input type="checkbox"/> Fee <input type="checkbox"/> Tribal <input checked="" type="checkbox"/> Federal		Mineral Owner: <input type="checkbox"/> State <input type="checkbox"/> Fee <input type="checkbox"/> Tribal <input checked="" type="checkbox"/> Federal

Surface Location

UL	Section	Township	Range	Lot	Ft. from N/S	Ft. from E/W	Latitude (NAD83)	Longitude (NAD83)	County
P	25	22S	31E		442' FSL	1088' FEL	32.35640404	-103.72645476	EDDY

Bottom Hole Location

UL	Section	Township	Range	Lot	Ft. from N/S	Ft. from E/W	Latitude (NAD83)	Longitude (NAD83)	County
A	24	22S	31E		20' FNL	330' FEL	32.38418844	-103.72401695	EDDY

Dedicated Acres 640.00	Infill or Defining Well INFILL	Defining Well API	Overlapping Spacing Unit (Y/N) N	Consolidation Code
Order Numbers:			Well setbacks are under Common Ownership: <input type="checkbox"/> Yes <input type="checkbox"/> No	

Kick Off Point (KOP)

UL	Section	Township	Range	Lot	Ft. from N/S	Ft. from E/W	Latitude (NAD83)	Longitude (NAD83)	County
P	25	22S	31E		50' FSL	330' FEL	32.35531825	-103.72399749	EDDY

First Take Point (FTP)

UL	Section	Township	Range	Lot	Ft. from N/S	Ft. from E/W	Latitude (NAD83)	Longitude (NAD83)	County
P	25	22S	31E		100' FSL	330' FEL	32.35545569	-103.72399770	EDDY

Last Take Point (LTP)

UL	Section	Township	Range	Lot	Ft. from N/S	Ft. from E/W	Latitude (NAD83)	Longitude (NAD83)	County
A	24	22S	31E		100' FNL	330' FEL	32.38396854	-103.72401700	EDDY

Unitized Area or Area of Uniform Interest	Spacing Unit Type: <input checked="" type="checkbox"/> Horizontal <input type="checkbox"/> Vertical	Ground Floor Elevation 3540'
---	---	--

OPERATOR CERTIFICATIONS

I hereby certify that the information contained herein is true and complete to the best of my knowledge and belief, and, if the well is a vertical or directional well, that this organization either owns a working interest or unleased mineral interest in the land including the proposed bottom hole location or has a right to drill this well at this location pursuant to a contract with an owner of a working interest or unleased mineral interest, or to a voluntary pooling agreement or a compulsory pooling order heretofore entered by the division.

If this well is a horizontal well, I further certify that this organization has received the consent of at least one lessee or owner of a working interest or unleased mineral interest in each tract (in the target pool or formation) in which any part of the well's completed interval will be located or obtained a compulsory pooling order from the division.

Melissa Guidry 01/27/25

Signature Date

Melissa Guidry
Printed Name

melissa_guidry@oxy.com
Email Address

SURVEYOR CERTIFICATIONS

I hereby certify that the well location shown on this plat was plotted from field notes of actual surveys made by me or under my supervision, and that the same is true and correct to the best of my belief.



Signature and Seal of Professional Surveyor

Certificate Number

Date of Survey

21653

OCTOBER 22, 2024

ACREAGE DEDICATION PLATS

OLIVE WON UNIT 105H

PAGE 2 OF 2

BHL (NAD83)
X:729428.00' / Y:504034.94'
LAT:32.38418844 / LON:-103.72401695

BHL (NAD27)
X:688245.63' / Y:503974.52'
LAT:32.38406575 / LON:-103.72352840

LTP (NAD83)
X:729428.44' / Y:503954.94'
LAT:32.38396854 / LON:-103.72401700

LTP (NAD27)
X:688246.06' / Y:503894.52'
LAT:32.38384585 / LON:-103.72352846

PPP-1/PI-1 (NAD83)
X:729456.86' / Y:498774.58'
LAT:32.36972892 / LON:-103.72402049

PPP-1/PI-1 (NAD27)
X:688274.34' / Y:498714.30'
LAT:32.36960617 / LON:-103.72353251

FTP (NAD83)
X:729493.46' / Y:493582.05'
LAT:32.35545569 / LON:-103.72399770

FTP (NAD27)
X:688310.78' / Y:493521.91'
LAT:32.35533286 / LON:-103.72351028

KOP (NAD83)
X:729493.81' / Y:493532.05'
LAT:32.35531825 / LON:-103.72399749

KOP (NAD27)
X:688311.13' / Y:493471.91'
LAT:32.35519542 / LON:-103.72351008

SHL (NAD83)
X:728732.78' / Y:493922.75'
LAT:32.35640404 / LON:-103.72645476

SHL (NAD27)
X:687550.12' / Y:493862.60'
LAT:32.35628124 / LON:-103.72596723

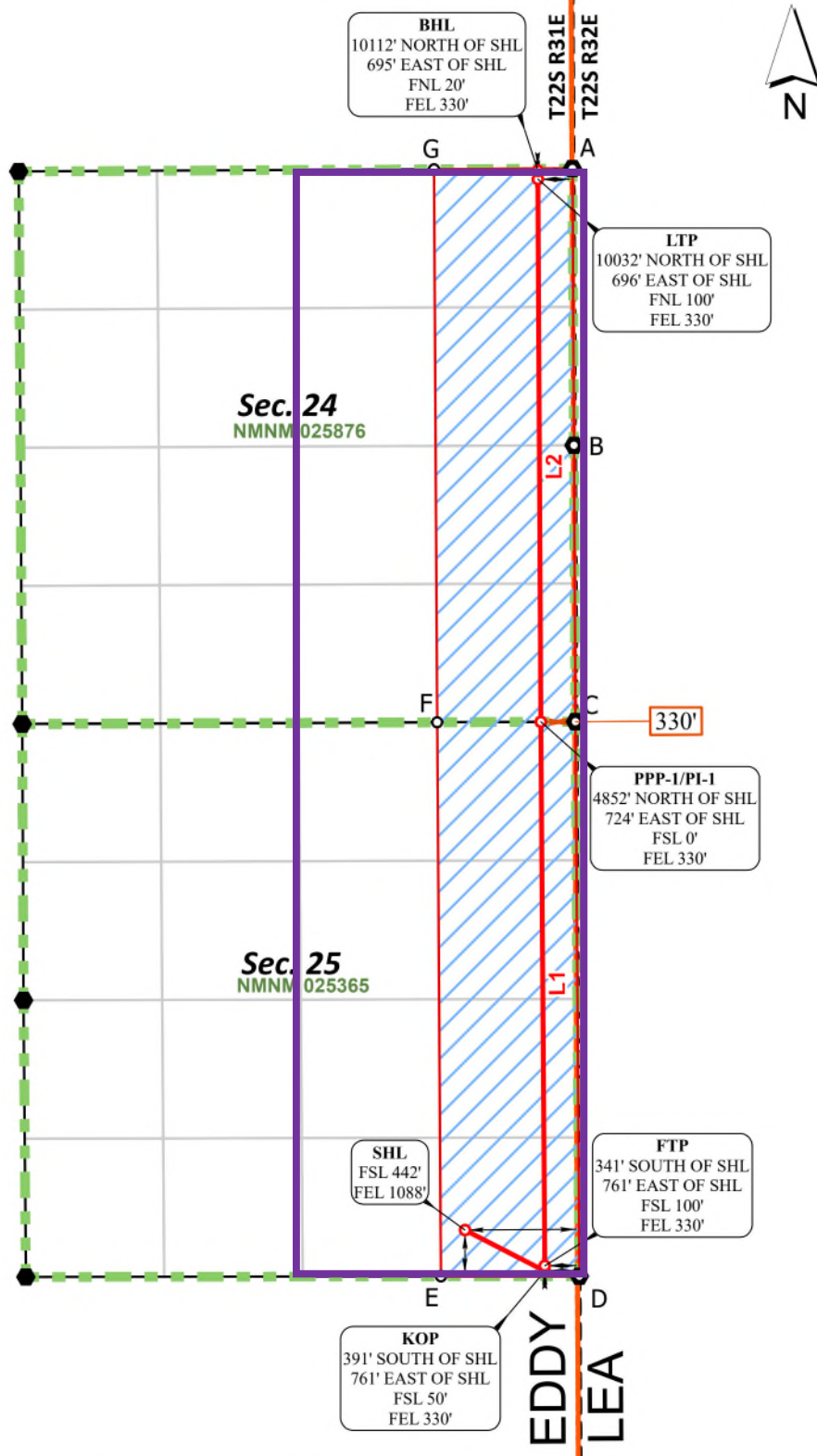

CORNER COORDINATES NAD 83, SPCS NM EAST	CORNER COORDINATES NAD 27, SPCS NM EAST
A - X: 729757.89' / Y: 504056.71'	A - X: 688575.51' / Y: 503996.29'
B - X: 729772.30' / Y: 501414.79'	B - X: 688589.85' / Y: 501354.44'
C - X: 729786.86' / Y: 498775.98'	C - X: 688604.33' / Y: 498715.70'
D - X: 729824.17' / Y: 493482.52'	D - X: 688641.49' / Y: 493422.39'
E - X: 728503.11' / Y: 493480.62'	E - X: 687320.44' / Y: 493420.48'
F - X: 728466.38' / Y: 498770.37'	F - X: 687283.86' / Y: 498710.09'
G - X: 728436.32' / Y: 504049.62'	G - X: 687253.96' / Y: 503989.20'

*FTP TO LTP LINE BEARINGS	
LINE	BEARING
L1	N 00°24'14" W ~ 5192.66'
L2	N 00°18'52" W ~ 5180.44'

*FTP TO LTP LEASE DISTANCES	
TRACT	DISTANCE
NMNM 025365	5192.66'
NMNM 025876	5180.44'
TOTAL	10373.10'



○ Drill Line Events ● Section Corners — Drill Line ⇄ Dimension Lines ■ Federal Leases ■ HSU ○ HSU Corners

All bearings and coordinates refer to New Mexico State Plane Coordinate System, East Zone, U.S. Survey Feet.

JOB No. OXY_0008_NW01_13815
REV 2 NDS 10/18/2024

Distances/areas relative to NAD 83 grid measurements. Combined Scale Factor: 0.99978405 and a Convergence Angle: 0.31759200°

**DEPARTMENT OF THE INTERIOR
BUREAU OF LAND MANAGEMENT
CASE RECORDATION
Serial Register Page**

Run Date/Time: 4/14/2025 15:56 PM
Multiple Serial Numbers Report

Page 1 of 2

Authority

**02-25-1920;041STAT0437;30USC181;MINERAL LEASING
ACT OF 1920**

Serial Number

NMNM106725931

**Participating Area
Acres:
2,240.00**

Legacy Serial No**Product Type: 318230 O&G PARTICIPATING AREA****Commodity: Oil & Gas****Case Disposition: AUTHORIZED****Case File Jurisdiction:**

-

CASE DETAILS

NMNM106725931

MLRS Case Ref	C-14611726		
Case Name	INITIAL BONE SPRING FORMATION PARTICIPATING AREA "A"		
Unit Agreement Name	Olive Won Unit		
	Split Estate	Fed Min Interest	
Effective Date	05/29/2024	Split Estate Acres	Future Min Interest No
Expiration Date		Royalty Rate	Future Min Interest Date
Land Type	Federal-All Rights	Royalty Rate Other	Acquired Royalty Interest
Formation Name	Bone Spring	Approval Date	Held In a Producing Unit No
Parcel Number		Sale Date	Number of Active Wells
Parcel Status		Sales Status	
		Total Bonus Amount	0.00
Related Agreement	NMNM106319137	Tract Number	Lease Suspended No
Application Type		Fund Code	Total Rental Amount

CASE CUSTOMERS

NMNM106725931

Name & Mailing Address			Interest Relationship	Percent Interest
CARLSBAD FIELD OFFICE OXY USA INC	620 E GREENE ST 5 GREENWAY PLAZA STE 110	CARLSBAD NM 88220 HOUSTON TX 77046	OFFICE OF RECORD OPERATOR	0.000000 100.000000

LAND RECORDS

NMNM106725931

Mer	Twp	Rng	Sec	Survey Type	Survey Number	Subdivision	District / Field Office	County	Mgmt Agency
23	0220S	0310E	024	Entire Section		ALL	PECOS DISTRICT OFFICE CARLSBAD FIELD OFFICE	EDDY	BUREAU OF LAND MANAGEMENT, PVT
23	0220S	0310E	025	Entire Section		ALL	PECOS DISTRICT OFFICE CARLSBAD FIELD OFFICE	EDDY	BUREAU OF LAND MANAGEMENT
23	0220S	0310E	026	Aliquot		S2	PECOS DISTRICT OFFICE CARLSBAD FIELD OFFICE	EDDY	BUREAU OF LAND MANAGEMENT
23	0220S	0310E	035	Entire Section		ALL	PECOS DISTRICT OFFICE CARLSBAD FIELD OFFICE	EDDY	BUREAU OF LAND MANAGEMENT, ST

CASE ACTIONS

NMNM106725931

Action Date	Date Filed	Effective Date	Action Name	Action Status	Action Information
03/27/2025	03/27/2025		PARTICIPATING AREA FILED	APPROVED/ACCEPTED	
04/01/2025	03/27/2025	03/27/2025	MAINTAIN CASE LANDS	APPROVED/ACCEPTED	
04/02/2025	03/27/2025	05/29/2024	AGREEMENT / PA APPROVED	APPROVED/ACCEPTED	

PARTICIPATING AREA RECAPITULATION TABLE

NMNM106725931

Serial Number	Legacy Serial Number	Lease Type	Tract Number	Tract Commitment Status	Acres	Allocation Percent
NMNM105413455	NMNM 062590	Federal	01	Fully Committed	320.0000	14.2858
NMNM105453815	NMNM 101601	Federal	02	Fully Committed	640.0000	28.5714

NO WARRANTY IS MADE BY BLM FOR USE OF THE DATA FOR PURPOSES NOT INTENDED BY BLM
HISTORICAL INFORMATION MAY ONLY BE ACCESSIBLE THROUGH THE MLRS WEBSITE.

DEPARTMENT OF THE INTERIOR
BUREAU OF LAND MANAGEMENT
CASE RECORDATION
Serial Register Page

Run Date/Time: 4/14/2025 15:56 PM
Multiple Serial Numbers Report

Page 2 of 2

PARTICIPATING AREA RECAPITULATION TABLE					NMNM106725931	
Serial Number	Legacy Serial Number	Lease Type	Tract Number	Tract Commitment Status	Acres	Allocation Percent
NMNM105700127	NMNM 025876	Federal	03	Effectively Committed	640.0000	28.5714
NMNM105464093	NMNM 025365	Federal	04	Effectively Committed	640.0000	28.5714
TOTAL					2,240.0000	100.0000

NO WARRANTY IS MADE BY BLM FOR USE OF THE DATA FOR PURPOSES NOT INTENDED BY BLM
HISTORICAL INFORMATION MAY ONLY BE ACCESSIBLE THROUGH THE MLRS WEBSITE.

DEPARTMENT OF THE INTERIOR
BUREAU OF LAND MANAGEMENT
CASE RECORDATION
Serial Register Page

Run Date/Time: 6/6/2024 14:34 PM
Multiple Serial Numbers Report

Page 1 of 2

Authority	Serial Number
02-25-1920;041STAT0437;30USC181;MINERAL LEASING ACT OF 1920	NMNM106319137
Product Type: 318210 EXPLORATORY UNIT AGREEMENT Commodity: Oil & Gas Case Disposition: AUTHORIZED	Agreement Acres: 2,240.00 Case File Jurisdiction: -
	Legacy Serial No

CASE DETAILS					NMNM106319137
MLRS Case Ref	C-14137276				
Case Name	OLIVE WON UNIT				
Unit Agreement Name					
Effective Date	03/01/2024	Split Estate	Fed Min Interest		
Expiration Date		Split Estate Acres	Future Min Interest	No	
Land Type	Federal-All Rights	Royalty Rate	Future Min Interest Date		
Formation Name	Bone Spring, Wolfcamp, Pennsylvanian	Royalty Rate Other	Acquired Royalty Interest		
Parcel Number		Approval Date	Held In a Producing Unit	No	
Parcel Status					
Related Agreement		Total Bonus Amount	0.00	Production Determination	Non-Producing
Application Type		Tract Number		Lease Suspended	No
		Fund Code		Total Rental Amount	

CASE CUSTOMERS					NMNM106319137
Name & Mailing Address			Interest Relationship	Percent Interest	
OXY USA INC	5 GREENWAY PLAZA STE 110	HOUSTON TX 77046	OPERATOR	100.000000	

LAND RECORDS										NMNM106319137
Mer	Twp	Rng	Sec	Survey Type	Survey Number	Subdivision	District / Field Office	County	Mgmt Agency	
23	0220S	0310E	024	Entire Section		ALL	PECOS DISTRICT OFFICE CARLSBAD FIELD OFFICE	EDDY	BUREAU OF LAND MANAGEMENT, PVT	
23	0220S	0310E	025	Entire Section		ALL	PECOS DISTRICT OFFICE CARLSBAD FIELD OFFICE	EDDY	BUREAU OF LAND MANAGEMENT	
23	0220S	0310E	026	Aliquot		S2	PECOS DISTRICT OFFICE CARLSBAD FIELD OFFICE	EDDY		
23	0220S	0310E	035	Entire Section		ALL	PECOS DISTRICT OFFICE CARLSBAD FIELD OFFICE	EDDY	ST	

CASE ACTIONS					NMNM106319137
Action Date	Date Filed	Action Name	Action Status	Action Information	
09/23/2023	09/19/2023	AGREEMENT DESIGNATION	APPROVED/ACCEPTED		
02/21/2024	02/21/2024	AGREEMENT FILED	APPROVED/ACCEPTED		
02/21/2024	02/21/2024	MAINTAIN CASE LANDS	APPROVED/ACCEPTED	Action Effective Date: 2024-03-01	
03/01/2024	03/01/2024	EFFECTIVE DATE	APPROVED/ACCEPTED	Action Effective Date: 2024-03-01	
03/14/2024	03/14/2024	AGREEMENT / PA APPROVED	APPROVED/ACCEPTED	Action Effective Date: 2024-03-01	

ASSOCIATED AGREEMENT OR LEASE (RECAPITULATION TABLE) INFO										NMNM106319137
Lease Serial Number	Lease Legacy Serial Number	Case Disposition	Type	Tract No	Commitment Status	Commitment Status Effective Date	Acres	Allocation Percent		
NMNM105413455	NMNM 062590	AUTHORIZED	FEDERAL	01	Fully Committed		320.0000			
NMNM105453815	NMNM 101601	AUTHORIZED	FEDERAL	02	Fully		640.0000			

NO WARRANTY IS MADE BY BLM FOR USE OF THE DATA FOR PURPOSES NOT INTENDED BY BLM
HISTORICAL INFORMATION MAY ONLY BE ACCESSIBLE THROUGH THE MLRS WEBSITE.

DEPARTMENT OF THE INTERIOR
BUREAU OF LAND MANAGEMENT
CASE RECORDATION
Serial Register Page

Run Date/Time: 6/6/2024 14:34 PM
Multiple Serial Numbers Report

Lease Serial Number	Lease Legacy Serial Number	Case Disposition	Type	Tract No	Commitment Status	Commitment Status Effective Date	Acres	Allocation Percent
NMNM105700127	NMNM 025876	AUTHORIZED	FEDERAL	03	Committed Effectively		640.0000	
NMNM105464093	NMNM 025365	AUTHORIZED	FEDERAL	04	Committed Effectively		640.0000	

NO WARRANTY IS MADE BY BLM FOR USE OF THE DATA FOR PURPOSES NOT INTENDED BY BLM
HISTORICAL INFORMATION MAY ONLY BE ACCESSIBLE THROUGH THE MLRS WEBSITE.

Sante Fe Main Office
Phone: (505) 476-3441

General Information
Phone: (505) 629-6116

Online Phone Directory
<https://www.emnrd.nm.gov/ocd/contact-us>

State of New Mexico
Energy, Minerals and Natural Resources
Oil Conservation Division
1220 S. St Francis Dr.
Santa Fe, NM 87505

CONDITIONS

Action 453176

CONDITIONS

Operator: OXY USA INC P.O. Box 4294 Houston, TX 772104294	OGRID: 16696
	Action Number: 453176
	Action Type: [IM-SD] Admin Order Support Doc (ENG) (IM-AAO)

CONDITIONS

Created By	Condition	Condition Date
sarah.clelland	Please review the content of the order to ensure you are familiar with the authorities granted and any conditions of approval. If you have any questions regarding this matter, please contact me.	4/17/2025