

Revised March 23, 2017

RECEIVED:	REVIEWER:	TYPE:	APP NO:
-----------	-----------	-------	---------

ABOVE THIS TABLE FOR OCD DIVISION USE ONLY

NEW MEXICO OIL CONSERVATION DIVISION
 - Geological & Engineering Bureau -
 1220 South St. Francis Drive, Santa Fe, NM 87505



ADMINISTRATIVE APPLICATION CHECKLIST

THIS CHECKLIST IS MANDATORY FOR ALL ADMINISTRATIVE APPLICATIONS FOR EXCEPTIONS TO DIVISION RULES AND REGULATIONS WHICH REQUIRE PROCESSING AT THE DIVISION LEVEL IN SANTA FE

Applicant: APACHE CORPORATION **OGRID Number:** 873
Well Name: CAMACHO 25-26 CTB **API:** _____
Pool: Winchester Bone Spring West **Pool Code:** 97569

SUBMIT ACCURATE AND COMPLETE INFORMATION REQUIRED TO PROCESS THE TYPE OF APPLICATION INDICATED BELOW

1) TYPE OF APPLICATION: Check those which apply for [A]

A. Location – Spacing Unit – Simultaneous Dedication

☐ NSL ☐ NSP (PROJECT AREA) ☐ NSP (PRORATION UNIT) ☐ SD

B. Check one only for [I] or [II]

[I] Commingling – Storage – Measurement

☐ DHC ☒ CTB ☐ PLC ☐ PC ☐ OLS ☐ OLM

[II] Injection – Disposal – Pressure Increase – Enhanced Oil Recovery

☐ WFX ☐ PMX ☐ SWD ☐ IPI ☐ EOR ☐ PPR

2) NOTIFICATION REQUIRED TO: Check those which apply.

- A. ☐ Offset operators or lease holders
 B. ☒ Royalty, overriding royalty owners, revenue owners
 C. ☐ Application requires published notice
 D. ☒ Notification and/or concurrent approval by SLO
 E. ☐ Notification and/or concurrent approval by BLM
 F. ☐ Surface owner
 G. ☒ For all of the above, proof of notification or publication is attached, and/or,
 H. ☐ No notice required

FOR OCD ONLY

- ☐ Notice Complete
☐ Application Content Complete

3) CERTIFICATION: I hereby certify that the information submitted with this application for administrative approval is **accurate** and **complete** to the best of my knowledge. I also understand that **no action** will be taken on this application until the required information and notifications are submitted to the Division.

Note: Statement must be completed by an individual with managerial and/or supervisory capacity.

ALICIA FULTON

Print or Type Name

alicia fulton

Signature

1/22/2025

Date

432-818-1088

Phone Number

ALICIA.FULTON@APACHECORP.COM

e-mail Address

Santa Fe Main Office
Phone: (505) 476-3441
General Information
Phone: (505) 629-6116

State of New Mexico
Energy, Minerals and Natural Resources Department

Form C-107-B
Revised August 1, 2011

OIL CONSERVATION DIVISION

1220 S. St Francis Drive
Santa Fe, New Mexico 87505

Online Phone Directory Visit:
<https://www.emnrd.nm.gov/oed/contact-us/>

Submit the original application to the Santa Fe office with one copy to the appropriate District Office.

APPLICATION FOR SURFACE COMMINGLING (DIVERSE OWNERSHIP)

OPERATOR NAME: APACHE CORPORATION
OPERATOR ADDRESS: 303 Veterans Airpark lane
APPLICATION TYPE: Midland, Tx 79705

☐ Pool Commingling ☒ Lease Commingling ☐ Pool and Lease Commingling ☐ Off-Lease Storage and Measurement (Only if not Surface Commingled)

LEASE TYPE: ☐ Fee ☒ State ☐ Federal

Is this an Amendment to existing Order? ☐ Yes ☐ No If "Yes", please include the appropriate Order No. _____
Have the Bureau of Land Management (BLM) and State Land office (SLO) been notified in writing of the proposed commingling
☐ Yes ☐ No

(A) POOL COMMINGLING
Please attach sheets with the following information

(1) Pool Names and Codes	Gravities / BTU of Non-Commingled Production	Calculated Gravities / BTU of Commingled Production		Calculated Value of Commingled Production	Volumes

- (2) Are any wells producing at top allowables? ☐ Yes ☐ No
(3) Has all interest owners been notified by certified mail of the proposed commingling? ☐ Yes ☐ No.
(4) Measurement type: ☐ Metering ☐ Other (Specify) _____
(5) Will commingling decrease the value of production? ☐ Yes ☐ No If "yes", describe why commingling should be approved _____

(B) LEASE COMMINGLING
Please attach sheets with the following information

- (1) Pool Name and Code. Winchester; Bone Spring, West 97569
(2) Is all production from same source of supply? ☒ Yes ☐ No
(3) Has all interest owners been notified by certified mail of the proposed commingling? ☒ Yes ☐ No
(4) Measurement type: ☐ Metering ☒ Other (Specify) bulk testing

(C) POOL and LEASE COMMINGLING
Please attach sheets with the following information

- (1) Complete Sections A and E.

(D) OFF-LEASE STORAGE and MEASUREMENT
Please attached sheets with the following information

- (1) Is all production from same source of supply? ☐ Yes ☐ No
(2) Include proof of notice to all interest owners.

(E) ADDITIONAL INFORMATION (for all application types)
Please attach sheets with the following information

- (1) A schematic diagram of facility, including legal location. attached
(2) A plat with lease boundaries showing all well and facility locations. Include lease numbers if Federal or State lands are involved. attached
(3) Lease Names, Lease and Well Numbers, and API Numbers. attached

I hereby certify that the information above is true and complete to the best of my knowledge and belief.

SIGNATURE: alicia fulton TITLE: Sr. Reg Analyst DATE: 1/6/2025

TYPE OR PRINT NAME Alicia Fulton TELEPHONE NO.: _____

E-MAIL ADDRESS: alicia.fulton@apachecorp.com



1/6/2025

Dean McClure
Petroleum Engineer, Oil Conservation Division
New Mexico Energy, Minerals and Natural Resources Department
(505) 469-8211

Re: Lease Commingle Application for Camacho 25-26 CTB
Camacho 25-26
Sec 25 Township 19S, Range 27E
Eddy County New Mexico

Dear Mr. McClure:

Please find attached the commingle application for the Camacho 25-26 CTB Battery. This application is necessary due to multiple state leases. Application for the Camacho 25-26 wells 201H, 202H, 203H and 204H has been submitted but not approved action ID 366726. We are asking to add Camacho 25-26 well 301H, 302H, 303H and 304H and change the metering to bulk and test.

Commingleing will not reduce the individual wells production or otherwise affect the interest owners. It is the most effective means of producing the reserves. The Surface commingle permit has been submitted separately for approval to the New Mexico State Land Office

Apache request the option to include additional pools or leases within the defined parameters set forth in the Order for future additions pursuant to 19.15.12.10 (C) (4) (G) NMAC with notice provided to only the interest owners of production to be added.

Future wells within the project areas approved by this Order may be added to this commingle authority by submittal of a sundry notice to the Engineering Bureau in Santa Fe

Should you have any questions or need further assistance, please do not hesitate to contact me at 432-818-1088

Best regards,

A handwritten signature in black ink that reads "alicia fulton". The signature is written in a cursive, lowercase style.

Alicia Fulton
EHS Advisor -Regulatory
Alicia.fulton@apachecorp.com
432-818-1088



12/18/2024

New Mexico Oil Conservation Division
1220 South St. Frances Drive
Santa Fe, NM 87505

RE: Request for Administrative Surface Commingling Authority
Camacho 25-26 State Battery
Eddy County, New Mexico

Apache respectfully requests administrative approval to surface commingle at the Camacho 25-26 State Battery.

Proposal: Apache proposes to allocate production between the following wells based on three-phase well testing measurement:

- | | |
|--------------------------------|-------------------|
| • Camacho 25-26 State Com 201H | API: 30-015-55003 |
| • Camacho 25-26 State Com 202H | API: 30-015-55002 |
| • Camacho 25-26 State Com 203H | API: 30-015-55001 |
| • Camacho 25-26 State Com 204H | API: 30-015-55000 |
| • Camacho 25-26 State Com 301H | API: 30-015-55657 |
| • Camacho 25-26 State Com 302H | API: 30-015-55684 |
| • Camacho 25-26 State Com 303H | API: 30-015-55765 |
| • Camacho 25-26 State Com 304H | API: 30-015-55683 |

This commingling request is the most effective and economic means of producing the reserves and will not result in reduced royalty or improper measurement of production. The proposed commingling will minimize operating expenses and surface facility footprint by using a new centralized facility.

Measurement:

The Camacho 25-26 State Com central tank battery will be located in Sec 25, T19S, R27E. Three-phase metering bulk-separators (to test cumulative production) and three-phase metering test-separators (to test wells individually) will be utilized to test each well's production separately to fairly allocate oil and gas production on a pro-rata share. Each well will be periodically rotated through a test separator vessel to measure the respective well. The frequency of individual well testing will be at least twice per month, for 3-days consecutively each time. Production measurement devices on the test separator vessels will include a Coriolis meter for oil, magnetic flow meter for water, and an orifice plate meter for gas measurement. VRU gas volumes will be measured with an orifice plate meter. Please find the proposed Facility layout attached.

Please advise if this request is acceptable. If additional information is required, please contact Alicia Fulton, Regulatory Analyst, at (432) 818-1088 or alicia.fulton@apachecorp.com or Phillip Clemmons at (409) 221-9271 or Phillip.Clemmons@apachecorp.com.

Sincerely,

Phillip Clemmons

Phillip Clemmons

Sr. Production Engineer
Delaware Basin Asset



December 18, 2024

New Mexico Oil Conservation Division
1220 South St. Frances Drive
Santa Fe, NM 87505

RE: Request for Administrative Surface Commingling Authority
Camacho 25-26 State Battery
Eddy County, New Mexico

Apache hereby requests for surface commingling under State of New Mexico leases LG-2838-3, E0-952-21, X0-648-154, L0-6289-1, L0-6289-5, L0-620-6, VB-562-2, VB-562-1, VC-816-2, E0-952-15, VC-817-2, L0-620-4, LG-2838-6 as it pertains to the following described lands:

Township 19 South, Range 27East
Sections 25 and 26: All
Eddy County, New Mexico

In order to commingle production at the surface, production from each of the wells the wells must be metered as outlined below at the wellhead to account for the difference in ownership:

The Camacho 25-26 State Com central tank battery will be located in Sec 25, T19S, R27E. Three-phase metering bulk-separators (to test cumulative production) and three-phase metering test-separators (to test wells individually) will be utilized to test each well's production separately to fairly allocate oil and gas production on a pro-rata share. Each well will be periodically rotated through a test separator vessel to measure the respective well. The frequency of individual well testing will be at least twice per month, for 3-days consecutively each time. Production measurement devices on the test separator vessels will include a Coriolis meter for oil, magnetic flow meter for water, and an orifice plate meter for gas measurement. VRU gas volumes will be measured with an orifice plate meter. Please find the proposed Facility layout attached.

A spreadsheet showing the ownership between the two sections is attached as Exhibit A to this letter.

Four separate voluntary agreements (Joint Operating Agreements dated December 1, 2023) evidence the consent by all parties subject to the JOA's; additionally, notice has been provided to all interest owners of this application for surface commingling. Four separate JOA's were entered into to match the spaced units of the pooling orders described below.

Page 2

Additionally Parties not subject to the JOA's, are subject to compulsory pooling orders covering the N/2N/2, S/2N/2, N/2S/2, and S/2S/2 of Sections 25 and 26 Winchester; Bone Spring west pool. Order No. 23901 (201H, 301H), 23092 (202H, 302H), 23093 (203H,303H), and 23094 (204H, 304H).

For future additions of wells, leases, and pools to this commingling operation, notice shall only be given to those interest owners in the wells, leases, or pools to be added, in accordance with Division Rule 19.15.12.10 C (4) (g) NMAC.

If you have any questions, please contact me via email at blake.johnson@apachecorp.com or telephone at 281-302-2606.

Sincerely,

A handwritten signature in blue ink, appearing to read "B. Johnson", with a stylized flourish extending to the right.

Blake Johnson
Landman

Apache Corp.
1945 Bluestem Rd.
Artesia, NM 88210
575-677-3642
Prod. Foreman
Javier Berdoza
Updated 12/12/24



Apache Corporation
Camacho 25-26
Central Tank Battery
Sec. 26, T19S, R27E
Lat. 32.631414, Long. -104.241018

Green = Oil lines
Red = Gas lines
Dashed Red = Low pressure tank vapor line
Blue = Water lines
Brown = Emulsion lines
X = Block Valve or Back Pressure Valve

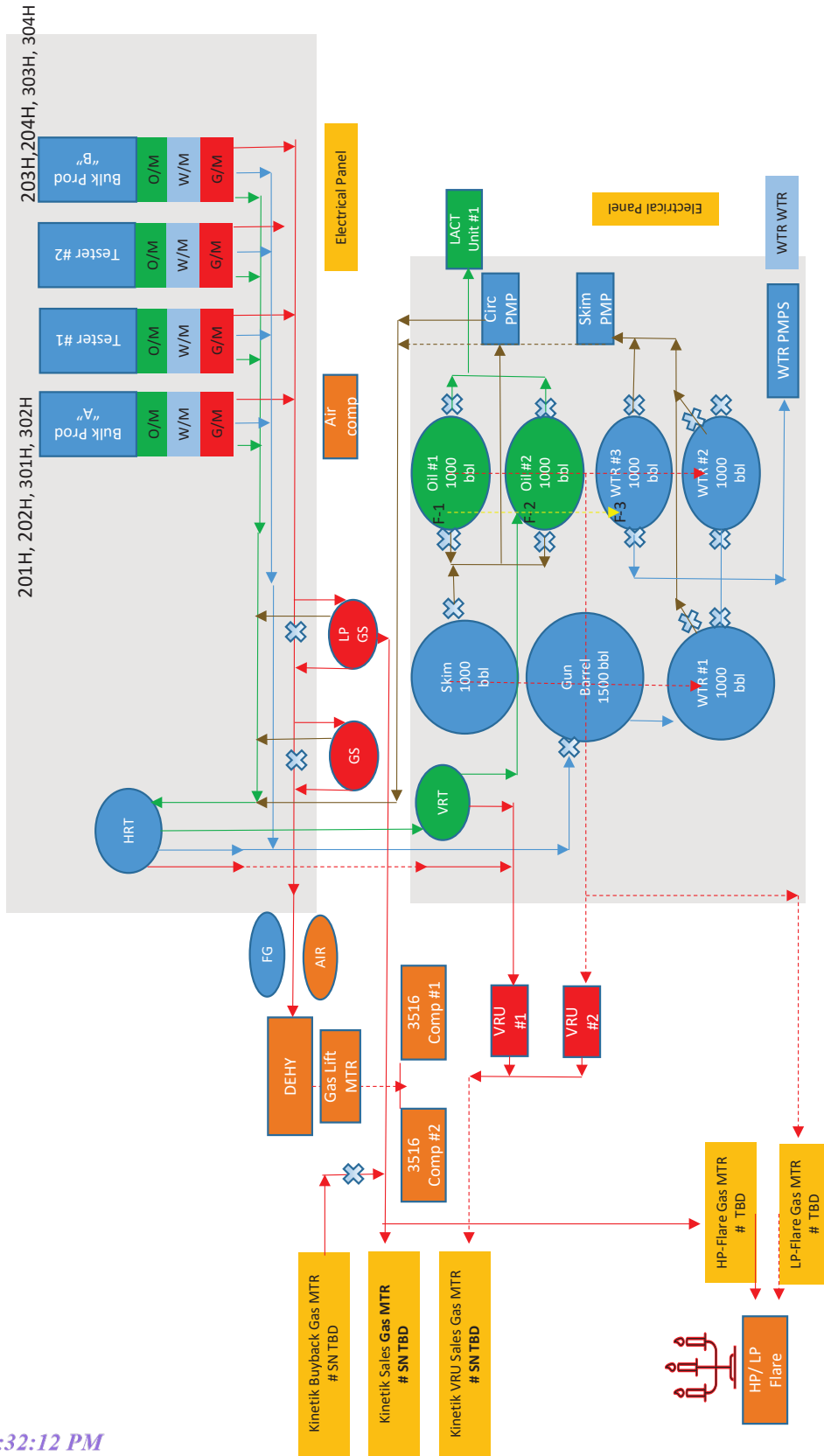

Apache Corporation
Camacho 25-26
Central Tank Battery
Sec. 26, T19S, R27E
Lat. 32.631414, Long. -104.241018

Equipment inventory: Central Tank Battery	Equipment inventory: Central Tank Battery (continued)
Oil Tank #1 MFG:	Production Sep. "A" MFG:
Oil Tank #2 MFG:	Test Sep. #1 MFG:
Oil Tank #3 MFG:	Test Sep. #2 MFG:
Gun Barrel MFG:	Prod. Sep. "B" MFG:
Water Tank #1 MFG:	
Water Tank #2 MFG:	
Circulation PMP:	Vapor Recovery Tower MFG:
Skim Pump:	Gas Scrubber LP MFG:
Water Disposal PMP #1 MFG:	Air Volume Separator MFG:
Water Disposal PMP #2 MFG:	Heater Treater MFG:
Electric Vapor Recovery Comp. #1 MFG:	Burner Info:
Electric Vapor Recovery Comp. #2 MFG:	Flare MFG:
LACT Unit MFG:	
Air Comp #1 MFG: Ingersol-Duplex	Equipment inventory: Gas lift compressor station
Air Comp #2 MFG: Ingersol-Duplex	Gas Comp. #1 MFG:
	Gas Comp #2 MFG:
	Comp. Gas Scrubber MFG:
	Comp. Fuel GC MFG:
	Dehydration Unit MFG:
	Dehy Unit Glycol Filter MFG:
Well Producing at This Facility:	
Camacho 25-26 State Com	
#201H, #202H, #203H, #204H	
#301H, #302H, #303H, #304H	



DISTRICT I
1625 N. French Dr., Hobbs, NM 88240
Phone: (575) 399-6161 Fax: (575) 399-0720

DISTRICT II
811 S. First St., Artesia, NM 88210
Phone: (575) 746-2383 Fax: (575) 746-0720

DISTRICT III
1000 Rio-Sitiquia Rd., Artesia, NM 87410
Phone: (505) 334-6178 Fax: (505) 334-6170

DISTRICT IV
1220 S. St. Francis Dr., Santa Fe, NM 87505
Phone: (505) 476-3460 Fax: (505) 476-3462

State of New Mexico
Energy, Minerals & Natural Resources Department
OIL CONSERVATION DIVISION
1220 South St. Francis Dr.
Santa Fe, New Mexico 87505

Form C-102
Revised August 1, 2011
Submit one copy to appropriate
District Office
☐ AMENDED REPORT

WELL LOCATION AND ACREAGE DEDICATION PLAT

API Number 30-015-55003	Pool Code 97569	Pool Name Winchestet; Bone Spring, West
Property Code 335857	Property Name CAMACHO 25 26 STATE COM	Well Number 201H
OGRID No. 873	Operator Name APACHE CORPORATION	Elevation 3470'

Surface Location

UL or lot no.	Section	Township	Range	Lot Idn	Feet from the	North/South line	Feet from the	East/West line	County
I	25	19-S	27-E	-	2542'	SOUTH	750'	EAST	EDDY

Bottom Hole Location If Different From Surface

UL or lot no.	Section	Township	Range	Lot Idn	Feet from the	North/South line	Feet from the	East/West line	County
D	26	19-S	27-E	-	333'	NORTH	50'	WEST	EDDY
Dedicated Acres 320	Joint or Infill	Consolidated Code	Order No.						

No allowable will be assigned to this completion until all interests have been consolidated or a non-standard unit has been approved by the division.

SURFACE LOCATION (SHL)	KICK OFF POINT (KOP)	FIRST TAKE POINT (FTP)	LAST TAKE POINT (LTP)	BOTTOM HOLE LOCATION (BHL)
NEW MEXICO EAST NAD 1983 X=574277 Y=593284 LAT.: N 32.6309416 LONG.: W 104.2263321 NAD 1927 X=533098 Y=593222 LAT.: N 32.6308251 LONG.: W 104.2258227 2542' FSL 750' FEL	NEW MEXICO EAST NAD 1983 X=575439 Y=595649 LAT.: N 32.6374384 LONG.: W 104.2225523 NAD 1927 X=534259 Y=595587 LAT.: N 32.6373220 LONG.: W 104.2220428 349' FNL 389' FWL	NEW MEXICO EAST NAD 1983 X=574950 Y=595658 LAT.: N 32.6374643 LONG.: W 104.2241404 NAD 1927 X=533770 Y=595596 LAT.: N 32.6373479 LONG.: W 104.2236309 333' FNL 100' FEL	NEW MEXICO EAST NAD 1983 X=564577 Y=595847 LAT.: N 32.6380087 LONG.: W 104.2578270 NAD 1927 X=523397 Y=595785 LAT.: N 32.6378926 LONG.: W 104.2573268 333' FNL 100' FWL	NEW MEXICO EAST NAD 1983 X=564527 Y=595848 LAT.: N 32.6380113 LONG.: W 104.2579995 NAD 1927 X=523347 Y=595786 LAT.: N 32.6378952 LONG.: W 104.25744892 333' FNL 50' FWL

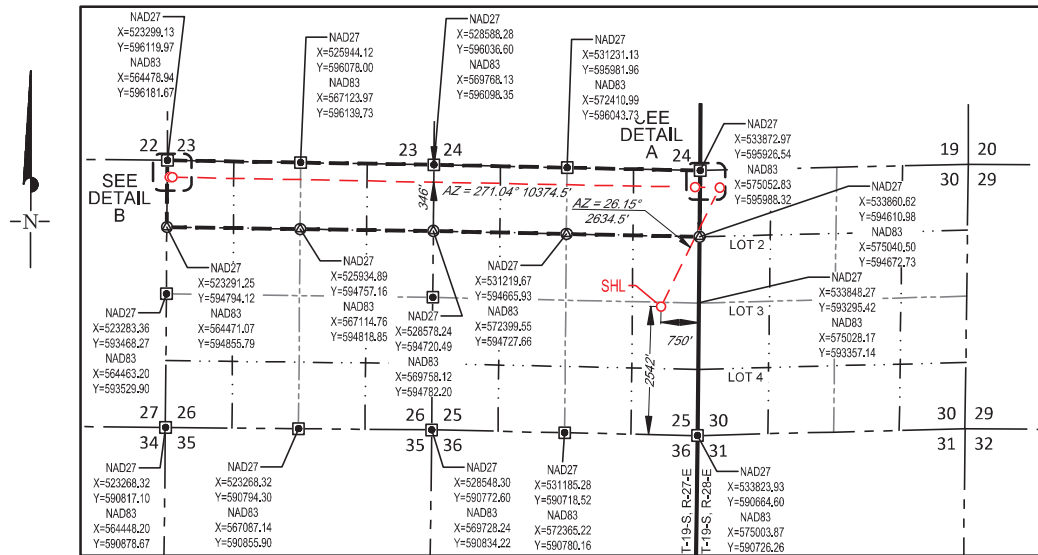

OPERATOR CERTIFICATION

I hereby certify that the information contained herein is true and complete to the best of my knowledge and belief, and that this organization either owns a working interest or unleased mineral interest in the land including the proposed bottom hole location or has a right to drill this well at this location pursuant to a contract with an owner of such a mineral or working interest, or to voluntary pooling agreement or a compulsory pooling order heretofore entered by the division.

Signature Sorina L Flores Date 5/1/24
Print Name Sorina L Flores
E-mail Address sorina.flores@apachecorp.com

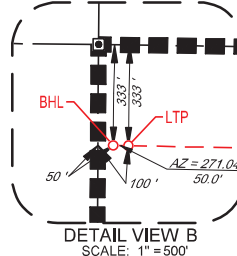
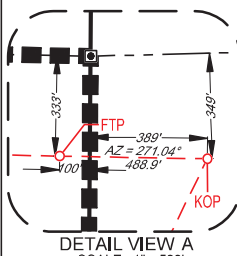

SURVEYORS CERTIFICATION

I hereby certify that the well location shown on this plat was plotted from field notes of actual surveys made by me or under my supervision, and that the same is true and correct to the best of my belief.
03/09/2024

Date of Survey
Signature and Seal of Professional Surveyor:

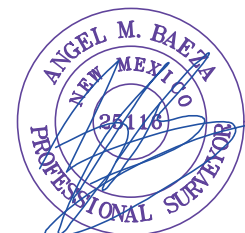

DISTRICT I
1625 N. French Dr., Hobbs, NM 88240
Phone: (575) 393-6161 Fax: (575) 393-0720

DISTRICT II
811 S. First St., Artesia, NM 88210
Phone: (575) 748-1283 Fax: (575) 748-0720

DISTRICT III
1000 Rio Brazos Rd., Aztec, NM 87410
Phone: (505) 334-6178 Fax: (505) 334-6170

DISTRICT IV
1220 S. St. Francis Dr., Santa Fe, NM 87505
Phone: (505) 476-3460 Fax: (505) 476-3462

State of New Mexico
Energy, Minerals & Natural Resources Department
OIL CONSERVATION DIVISION
1220 South St. Francis Dr.
Santa Fe, New Mexico 87505

Form C-102
Revised August 1, 2011
Submit one copy to appropriate
District Office
☐ AMENDED REPORT

WELL LOCATION AND ACREAGE DEDICATION PLAT

API Number 30-015-55000		Pool Code 97569	Pool Name Winchester; Bone Spring, West
Property Code 335857	Property Name CAMACHO 25 26 STATE COM		Well Number 204H
OGRiD No. 873	Operator Name APACHE CORPORATION		Elevation 3470'

Surface Location

UL or lot no.	Section	Township	Range	Lot Idn	Feet from the	North/South line	Feet from the	East/West line	County
I	25	19-S	27-E	-	2452'	SOUTH	750'	EAST	EDDY

Bottom Hole Location If Different From Surface

UL or lot no.	Section	Township	Range	Lot Idn	Feet from the	North/South line	Feet from the	East/West line	County
M	26	19-S	27-E	-	367'	SOUTH	50'	WEST	EDDY

Dedicated Acres 320	Joint or Infill	Consolidated Code	Order No.
------------------------	-----------------	-------------------	-----------

No allowable will be assigned to this completion until all interests have been consolidated or a non-standard unit has been approved by the division

SURFACE LOCATION (SHL)	KICK OFF POINT (KOP)	FIRST TAKE POINT (FTP)	LAST TAKE POINT (LTP)	BOTTOM HOLE LOCATION (BHL)
NEW MEXICO EAST	NEW MEXICO EAST	NEW MEXICO EAST	NEW MEXICO EAST	NEW MEXICO EAST
NAD 1983	NAD 1983	NAD 1983	NAD 1983	NAD 1983
X=574277 Y=593194	X=575391 Y=591089	X=574907 Y=591096	X=564550 Y=591244	X=564500 Y=591245
LAT.: N 32.6306942	LAT.: N 32.6249047	LAT.: N 32.6249252	LAT.: N 32.6253584	LAT.: N 32.6253605
LONG.: W 104.2263351	LONG.: W 104.2227210	LONG.: W 104.2242935	LONG.: W 104.2579343	LONG.: W 104.2580967
NAD 1927	NAD 1927	NAD 1927	NAD 1927	NAD 1927
X=533097 Y=593132	X=534211 Y=591027	X=533727 Y=591034	X=523370 Y=591183	X=523329 Y=592683
LAT.: N 32.6305777	LAT.: N 32.6247881	LAT.: N 32.6248086	LAT.: N 32.6252419	LAT.: N 32.6293666
LONG.: W 104.2258257	LONG.: W 104.2222117	LONG.: W 104.2237843	LONG.: W 104.2574242	LONG.: W 104.2575555
2452' FSL 750' FEL	352' FSL 384' FWL	368' FSL 100' FEL	367' FSL 100' FWL	367' FSL 50' FWL

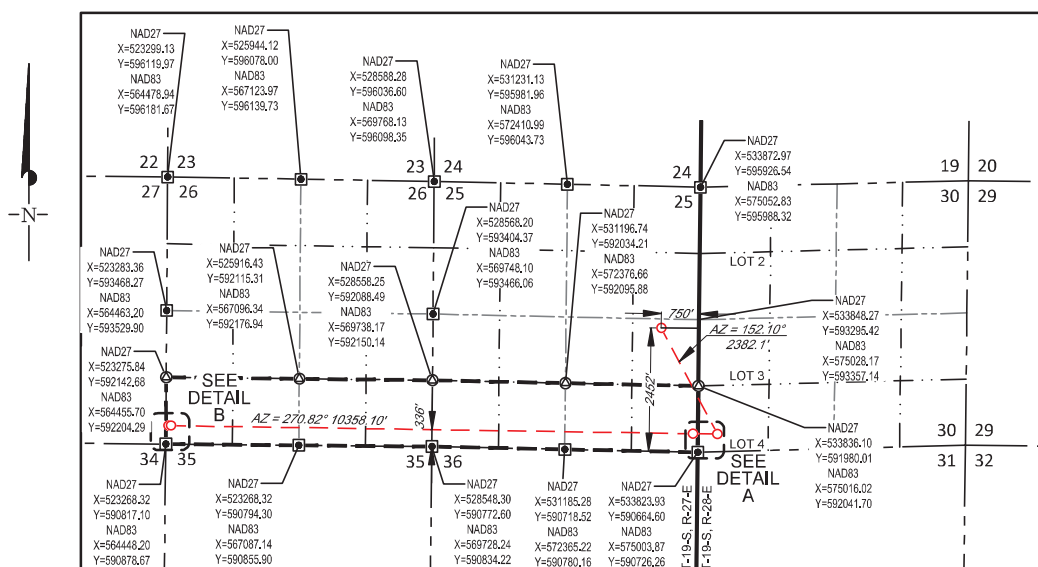

OPERATOR CERTIFICATION

I hereby certify that the information contained herein is true and complete to the best of my knowledge and belief, and that this organization either owns a working interest or unleased mineral interest in the land including the proposed bottom hole location or has a right to drill this well at this location pursuant to a contract with an owner of such a mineral or working interest, or to voluntary pooling agreement or a compulsory pooling order heretofore entered by the division.

Sorina L Flores 5/1/24

Signature Sorina L Flores Date _____

Print Name
sorina.flores@apachecorp.com

E-mail Address

SURVEYORS CERTIFICATION

I hereby certify that the well location shown on this plat was plotted from field notes of actual surveys made by me or under my supervision, and that the same is true and correct to the best of my belief.

03/09/2024

Date of Survey _____
Signature and Seal of Professional Surveyor _____

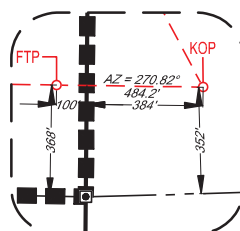

DETAIL VIEW A
SCALE: 1" = 500'

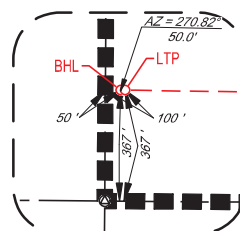

DETAIL VIEW
SCALE: 1" = 500'



DISTRICT I
1625 N. French Dr., Hobbs, NM 88240
Phone: (575) 399-6161 Fax: (575) 391-0720

DISTRICT II
811 S. First St., Artesia, NM 88210
Phone: (575) 764-1283 Fax: (575) 748-0720

DISTRICT III
1060 N. Main St., Artesia, NM 88210
Phone: (505) 334-6178 Fax: (505) 334-6170

DISTRICT IV
1220 S. St. Francis Dr., Santa Fe, NM 87505
Phone: (505) 476-3460 Fax: (505) 476-3462

State of New Mexico
Energy, Minerals & Natural Resources Department
OIL CONSERVATION DIVISION
1220 South St. Francis Dr.
Santa Fe, New Mexico 87505

Form C-102
Revised August 1, 2011
Submit one copy to appropriate
District Office
☐ AMENDED REPORT

WELL LOCATION AND ACREAGE DEDICATION PLAT

API Number 30-015- 55002	Pool Code 97569	Pool Name WINCHESTER; BONE SPRING, WEST
Property Code 335857	Property Name CAMACHO 25 26 STATE COM	Well Number 202H
OGRID No. 873	Operator Name APACHE COPORATION	Elevation 3470'

Surface Location

UL or lot no.	Section	Township	Range	Lot Idn	Feet from the	North/South line	Feet from the	East/West line	County
I	25	19-S	27-E	-	2512'	SOUTH	750'	EAST	EDDY

Bottom Hole Location If Different From Surface

UL or lot no.	Section	Township	Range	Lot Idn	Feet from the	North/South line	Feet from the	East/West line	County
E	26	19-S	27-E	-	1873'	NORTH	50'	WEST	EDDY
Dedicated Acres 320	Joint or Infill	Consolidated Code	Order No.						

No allowable will be assigned to this completion until all interests have been consolidated or a non-standard unit has been approved by the division.

SURFACE LOCATION (SHL) KICK OFF POINT (KOP) FIRST TAKE POINT (FTP) LAST TAKE POINT (LTP) BOTTOM HOLE LOCATION (BHL)

NEW MEXICO EAST NAD 1983	NEW MEXICO EAST NAD 1983	NEW MEXICO EAST NAD 1983	NEW MEXICO EAST NAD 1983	NEW MEXICO EAST NAD 1983
X=574277 Y=593254 LAT.: N 32.6308591 LONG.: W 104.2263331 NAD 1927 X=533097 Y=593192 LAT.: N 32.6307426 LONG.: W 104.2258237 2512' FSL 750' FEL	X=575422 Y=594110 LAT.: N 32.6332077 LONG.: W 104.2226114 NAD 1927 X=534242 Y=594048 LAT.: N 32.6330912 LONG.: W 104.2221020 1887' FNL 387' FWL	X=574935 Y=594118 LAT.: N 32.6332335 LONG.: W 104.2241924 NAD 1927 X=533755 Y=594057 LAT.: N 32.6331170 LONG.: W 104.2236830 1872' FNL 100' FEL	X=564568 Y=594308 LAT.: N 32.6337779 LONG.: W 104.278703 NAD 1927 X=523388 Y=594246 LAT.: N 32.6336617 LONG.: W 104.2573601 1873' FNL 100' FWL	X=564518 Y=594308 LAT.: N 32.6337805 LONG.: W 104.2580327 NAD 1927 X=523338 Y=594247 LAT.: N 32.6336643 LONG.: W 104.2575225 1872' FNL 50' FWL

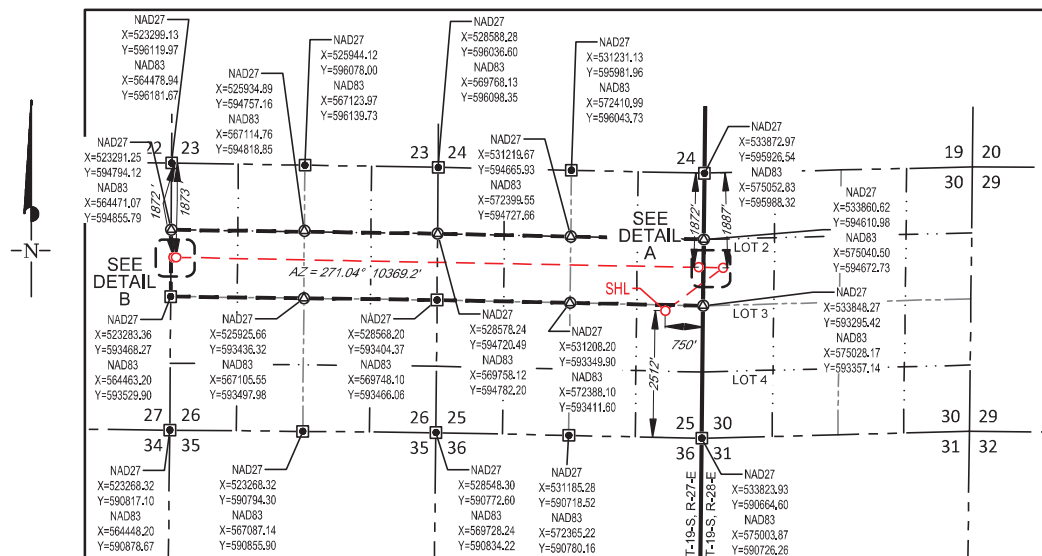

OPERATOR CERTIFICATION

I hereby certify that the information contained herein is true and complete to the best of my knowledge and belief, and that this organization either owns a working interest or unleased mineral interest in the land including the proposed bottom hole location or has a right to drill this well at this location pursuant to a contract with an owner of such a mineral or working interest, or to voluntary pooling agreement or a compulsory pooling order heretofore entered by the division.

Sorina L Flores 5/1/24

Signature Date
Sorina L Flores
Print Name
sorina.flores@apachecorp.com
E-mail Address

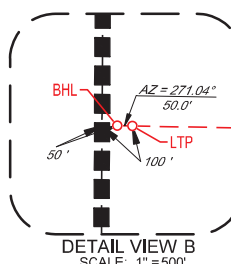
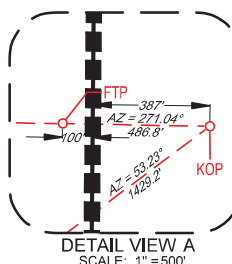

SURVEYORS CERTIFICATION

I hereby certify that the well location shown on this plat was plotted from field notes of actual surveys made by me or under my supervision, and that the same is true and correct to the best of my belief.

03/09/2024

Date of Survey
Signature and Seal of Professional Surveyor:

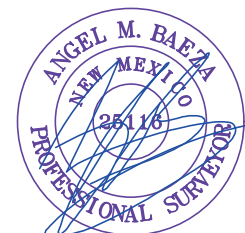

DISTRICT I
1625 N. French Dr., Hobbs, NM 88240
Phone: (575) 399-6161 Fax: (575) 391-0720

DISTRICT II
811 S. First St., Artesia, NM 88210
Phone: (575) 756-1283 Fax: (575) 746-0720

DISTRICT III
1050 Rio-Sitiquia Rd., Artesia, NM 87410
Phone: (505) 334-6178 Fax: (505) 334-6170

DISTRICT IV
1220 S. St. Francis Dr., Santa Fe, NM 87505
Phone: (505) 476-3460 Fax: (505) 476-3462

State of New Mexico
Energy, Minerals & Natural Resources Department
OIL CONSERVATION DIVISION
1220 South St. Francis Dr.
Santa Fe, New Mexico 87505

Form C-102
Revised August 1, 2011
Submit one copy to appropriate
District Office
☐ AMENDED REPORT

WELL LOCATION AND ACREAGE DEDICATION PLAT

API Number 30-015-55001	Pool Code 97569	Pool Name Winchester; Bone Spring, West
Property Code 335857	Property Name CAMACHO 25 26 STATE COM	Well Number 203H
OGRID No. 873	Operator Name APACHE CORPORATION	Elevation 3470'

Surface Location

UL or lot no.	Section	Township	Range	Lot Idn	Feet from the	North/South line	Feet from the	East/West line	County
I	25	19-S	27-E	-	2482'	SOUTH	750'	EAST	EDDY

Bottom Hole Location If Different From Surface

UL or lot no.	Section	Township	Range	Lot Idn	Feet from the	North/South line	Feet from the	East/West line	County
L	26	19-S	27-E	-	1866'	SOUTH	50'	WEST	EDDY
Dedicated Acres 320	Joint or Infill	Consolidated Code	Order No.						

No allowable will be assigned to this completion until all interests have been consolidated or a non-standard unit has been approved by the division.

SURFACE LOCATION (SHL)	KICK OFF POINT (KOP)	FIRST TAKE POINT (FTP)	LAST TAKE POINT (LTP)	BOTTOM HOLE LOCATION (BHL)
NEW MEXICO EAST NAD 1983 X=574277 Y=593224 LAT.: N 32.6307766 LONG.: W 104.2263341 NAD 1927 X=533097 Y=593162 LAT.: N 32.6306602 LONG.: W 104.2258247 2482' FSL 750' FEL	NEW MEXICO EAST NAD 1983 X=575409 Y=592588 LAT.: N 32.6290242 LONG.: W 104.2226604 NAD 1927 X=534229 Y=592526 LAT.: N 32.6289077 LONG.: W 104.2221511 1850' FSL 387' FWL	NEW MEXICO EAST NAD 1983 X=574921 Y=592595 LAT.: N 32.6290449 LONG.: W 104.2242436 NAD 1927 X=533741 Y=592533 LAT.: N 32.6289284 LONG.: W 104.2237342 1866' FSL 100' FEL	NEW MEXICO EAST NAD 1983 X=564559 Y=592744 LAT.: N 32.6294809 LONG.: W 104.2579033 NAD 1927 X=523379 Y=592683 LAT.: N 32.6293645 LONG.: W 104.2573931 1866' FSL 100' FWL	NEW MEXICO EAST NAD 1983 X=564509 Y=592745 LAT.: N 32.6294830 LONG.: W 104.2580657 NAD 1927 X=523329 Y=592683 LAT.: N 32.6293666 LONG.: W 104.2575555 1867' FSL 50' FWL

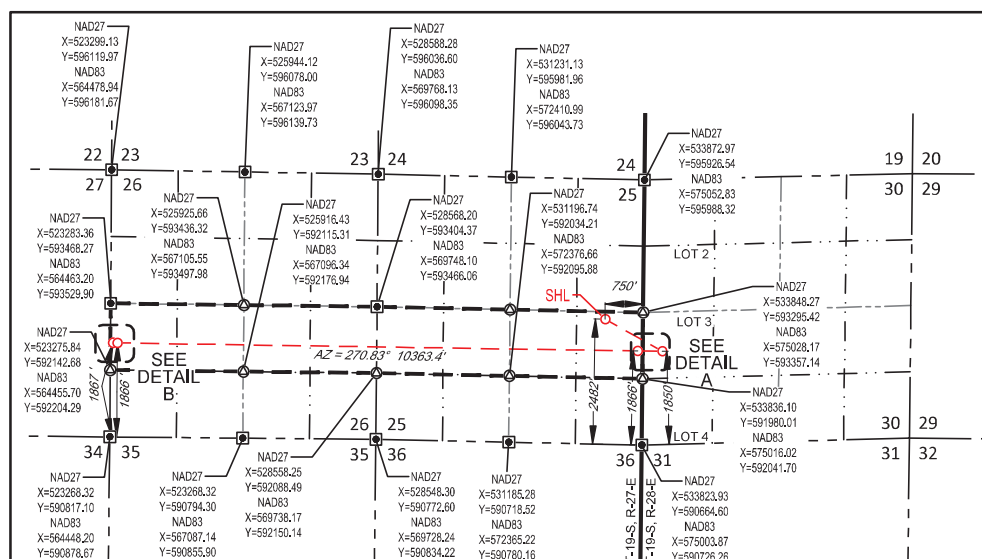

OPERATOR CERTIFICATION

I hereby certify that the information contained herein is true and complete to the best of my knowledge and belief, and that this organization either owns a working interest or unleased mineral interest in the land including the proposed bottom hole location or has a right to drill this well at this location pursuant to a contract with an owner of such a mineral or working interest, or to voluntary pooling agreement or a compulsory pooling order heretofore entered by the division.

Sorina L Flores 5/1/24

Signature Date

Sorina L Flores

Print Name

sorina.flores@apchecorp.com

E-mail Address

SURVEYORS CERTIFICATION

I hereby certify that the well location shown on this plat was plotted from field notes of actual surveys made by me or under my supervision, and that the same is true and correct to the best of my belief.

03/09/2024

Date of Survey

Signature and Seal of Professional Surveyor:

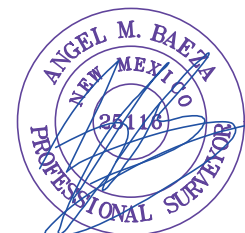
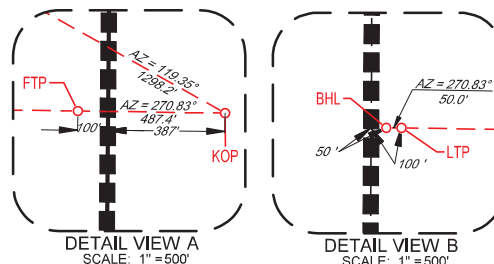

<div>C-102</div> <div>Submit Electronically Via OCD Permitting</div>	<div>State of New Mexico</div> <div>Energy, Minerals & Natural Resources Department</div> <div>OIL CONSERVATION DIVISION</div>	Revised July 9, 2024	
		<div>Submittal Type:</div>	<input checked="" type="checkbox"/> Initial Submittal
			<input type="checkbox"/> Amended Report
		<input type="checkbox"/> As Drilled	

WELL LOCATION AND ACREAGE DEDICATION PLAT

API Number 30-015	Pool Code 97569	Pool Name WINCHESTER; BONE SPRING, WEST
Property Code 335857	Property Name CAMACHO 25-26 STATE COM	Well Number 301H
OGRID No. 873	Operator Name APACHE CORPORATION	Ground Level Elevation 3474'
Surface Owner: <input checked="" type="checkbox"/> State <input type="checkbox"/> Fee <input type="checkbox"/> Tribal <input type="checkbox"/> Federal		Mineral Owner: <input checked="" type="checkbox"/> State <input type="checkbox"/> Fee <input type="checkbox"/> Tribal <input type="checkbox"/> Federal

Surface Location

UL or lot no.	Section	Township	Range	Lot Idn	Feet from the N/S	Feet from the E/W	Latitude	Longitude	County
A	25	19-S	27-E	-	820' N	445' E	N 32.6361458	W 104.2252774	EDDY

Bottom Hole Location

UL or lot no.	Section	Township	Range	Lot Idn	Feet from the N/S	Feet from the E/W	Latitude	Longitude	County
D	26	19-S	27-E	-	370' N	50' W	N 32.6379103	W 104.2580002	EDDY

Dedicated Acres	Infill or Defining Well	Defining Well API	Overlapping Spacing Unit (Y/N)	Consolidated Code
319.76	Infill	30-015-55003	Y	C
Order Numbers -			Well Setbacks are under Common Ownership: <input type="checkbox"/> Yes <input type="checkbox"/> No	

Kick Off Point (KOP)

UL or lot no.	Section	Township	Range	Lot Idn	Feet from the N/S	Feet from the E/W	Latitude	Longitude	County
D	30	19-S	27-E	-	430' N	378' W	32.6372156	104.2225904	EDDY

First Take Point (FTP)

UL or lot no.	Section	Township	Range	Lot Idn	Feet from the N/S	Feet from the E/W	Latitude	Longitude	County
A	25	19-S	27-E	-	370' N	100' E	N 32.6373619	W 104.2241417	EDDY

Last Take Point (LTP)

UL or lot no.	Section	Township	Range	Lot Idn	Feet from the N/S	Feet from the E/W	Latitude	Longitude	County
D	26	19-S	27-E	-	370' N	100' W	N 32.6379077	W 104.2578378	EDDY

Unitized Area or Area of Uniform Interest -	Spacing Unity Type <input checked="" type="checkbox"/> Horizontal <input type="checkbox"/> Vertical	Ground Floor Elevation 3474'
--	--	---------------------------------

<h2 style="text-align: center;">OPERATOR CERTIFICATION</h2> <p><i>I hereby certify that the information contained herein is true and complete to the best of my knowledge and belief; and, if the well is a vertical or directional well, that this organization either owns a working interest or unleased mineral interest in the land including the proposed bottom hole location or has a right to drill this well at this location pursuant to a contract with an owner of a working interest or unleased mineral interest, or to a voluntary pooling agreement or a compulsory pooling order heretofore entered by the division.</i></p> <p><i>If this well is a horizontal well, I further certify that this organization has received The consent of at least one lessee or owner of a working interest or unleased mineral interest in each tract (in the target pool or formation) in which any part of the well's completed interval will be located or obtained a compulsory pooling order from the division.</i></p> <div style="display: flex; justify-content: space-between; margin-top: 20px;"> <i>Sorina L Flores</i> 10/7/2024 </div>		<h2 style="text-align: center;">SURVEYORS CERTIFICATION</h2> <p><i>I hereby certify that the well location shown on this plat was plotted from field notes of actual surveys made by me or under my supervision, and that the same is true and correct to the best of my belief.</i></p> <div style="text-align: center; margin: 20px 0;"> </div>	
Signature _____ Date _____ <div style="text-align: center; font-weight: bold; font-size: 1.1em;">SORINA L FLORES</div>		Signature _____ Seal of Professional Surveyor _____ Date _____ <div style="text-align: center; font-weight: bold; font-size: 1.1em;">ANGEL M. BAEZA</div>	
Print Name <div style="text-align: center; font-weight: bold;">sorina.flores@apachecorp.com</div>		<div style="display: flex; justify-content: space-between;"> <div>Certificate Number</div> <div>Date of Survey</div> </div> <div style="display: flex; justify-content: space-around; margin-top: 20px;"> <div></div> <div>09/25/2024</div> </div>	
E-mail Address			

C-102 Submit Electronically Via OCD Permitting	State of New Mexico Energy, Minerals & Natural Resources Department OIL CONSERVATION DIVISION	Revised July 9, 2024	
		Submittal Type:	<input type="checkbox"/> Initial Submittal
			<input type="checkbox"/> Amended Report
		<input type="checkbox"/> As Drilled	

WELL LOCATION AND ACREAGE DEDICATION PLAT

API Number 30-015	Pool Code	Pool Name
Property Code	Property Name CAMACHO 25-26 STATE COM	Well Number 302H
OGRID No. 873	Operator Name APACHE CORPORATION	Ground Level Elevation 3471'
Surface Owner: <input type="checkbox"/> State <input type="checkbox"/> Fee <input type="checkbox"/> Tribal <input type="checkbox"/> Federal		Mineral Owner: <input type="checkbox"/> State <input type="checkbox"/> Fee <input type="checkbox"/> Tribal <input type="checkbox"/> Federal

Surface Location

UL or lot no. I	Section 25	Township 19-S	Range 27-E	Lot Idn -	Feet from the N/S 2750' N	Feet from the E/W 750' E	Latitude N 32.63085911	Longitude W 104.22633312	County EDDY
--------------------	---------------	------------------	---------------	--------------	------------------------------	-----------------------------	---------------------------	-----------------------------	----------------

Bottom Hole Location

UL or lot no. E	Section 26	Township 19-S	Range 27-E	Lot Idn -	Feet from the N/S 1890' N	Feet from the E/W 50' W	Latitude N 32.63373210	Longitude W 104.25803304	County EDDY
--------------------	---------------	------------------	---------------	--------------	------------------------------	----------------------------	---------------------------	-----------------------------	----------------

Dedicated Acres 319.89	Infill or Defining Well -	Defining Well API -	Overlapping Spacing Unit (Y/N) -	Consolidated Code -
Order Numbers -			Well Setbacks are under Common Ownership: <input type="checkbox"/> Yes <input type="checkbox"/> No	

Kick Off Point (KOP)

UL or lot no. H	Section 25	Township 19-S	Range 27-E	Lot Idn -	Feet from the N/S 1890' N	Feet from the E/W 50' E	Latitude N 32.63318111	Longitude W 104.22403064	County EDDY
--------------------	---------------	------------------	---------------	--------------	------------------------------	----------------------------	---------------------------	-----------------------------	----------------

First Take Point (FTP)

UL or lot no. H	Section 25	Township 19-S	Range 27-E	Lot Idn -	Feet from the N/S 1890' N	Feet from the E/W 100' E	Latitude N 32.63318376	Longitude W 104.22419304	County EDDY
--------------------	---------------	------------------	---------------	--------------	------------------------------	-----------------------------	---------------------------	-----------------------------	----------------

Last Take Point (LTP)

UL or lot no. E	Section 26	Township 19-S	Range 27-E	Lot Idn -	Feet from the N/S 1890' N	Feet from the E/W 100' W	Latitude N 32.63372949	Longitude W 104.25787063	County EDDY
--------------------	---------------	------------------	---------------	--------------	------------------------------	-----------------------------	---------------------------	-----------------------------	----------------

Unitized Area or Area of Uniform Intrest -	Spacing Unity Type <input checked="" type="checkbox"/> Horizontal <input type="checkbox"/> Vertical	Ground Floor Elevation -
---	--	-----------------------------

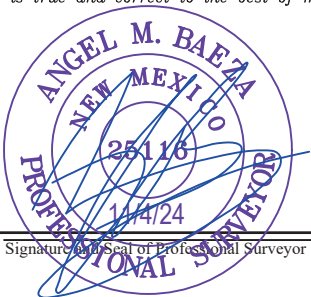
OPERATOR CERTIFICATION <i>I hereby certify that the information contained herein is true and complete to the best of my knowledge and belief; and, if the well is a vertical or directional well, that this organization either owns a working interest or unleased mineral interest in the land including the proposed bottom hole location or has a right to drill this well at this location pursuant to a contract with an owner of a working interest or unleased mineral interest, or to a voluntary pooling agreement or a compulsory pooling order heretofore entered by the division.</i> <i>If this well is a horizontal well, I further certify that this organization has received The consent of at least one lessee or owner of a working interest or unleased mineral interest in each tract (in the target pool or formation) in which any part of the well's completed interval will be located or obtained a compulsory pooling order from the division.</i>		SURVEYORS CERTIFICATION <i>I hereby certify that the well location shown on this plat was plotted from field notes of actual surveys made by me or under my supervision, and that the same is true and correct to the best of my belief.</i> 	
Signature	Date	Signature and Seal of Professional Surveyor	Date
Print Name		Certificate Number	Date of Survey 09/25/2024
E-mail Address			

District I
1625 N. French Dr., Hobbs, NM 88240
Phone: (575) 393-6161 Fax: (575) 393-0720
District II
811 S. First St., Artesia, NM 88210
Phone: (575) 748-1283 Fax: (575) 748-9720
District III
1000 Rio Brazos Road, Aztec, NM 87410
Phone: (505) 334-6178 Fax: (505) 334-6170
District IV
1220 S. St. Francis Dr., Santa Fe, NM 87505
Phone: (505) 476-3460 Fax: (505) 476-3462

State of New Mexico
Energy, Minerals & Natural Resources Department
OIL CONSERVATION DIVISION
1220 South St. Francis Dr.
Santa Fe, NM 87505

Form C-102
Revised August 1, 2011
Submit one copy to appropriate
District Office

☐ AMENDED REPORT

WELL LOCATION AND ACREAGE DEDICATION PLAT

1 API Number		2 Pool Code		3 Pool Name			
4 Property Code		5 Property Name CAMACHO 25-26 STATE COM				6 Well Number 303H	
7 OGRID NO.		8 Operator Name APACHE CORPORATION				9 Elevation 3470'	

10 Surface Location									
UL or lot no.	Section	Township	Range	Lot Idn	Feet from the	North/South line	Feet From the	East/West line	County
H	25	19S	27E		2780	NORTH	750	EAST	EDDY

11 Bottom Hole Location If Different From Surface

UL or lot no.	Section	Township	Range	Lot Idn	Feet from the	North/South line	Feet from the	East/West line	County
L	26	19S	27E		1830	SOUTH	50	WEST	EDDY
12 Dedicated Acres		13 Joint or Infill		14 Consolidation Code		15 Order No.			

No allowable will be assigned to this completion until all interest have been consolidated or a non-standard unit has been approved by the division.

<p>16 <u>GEODETIC DATA</u> NAD 27 GRID - NM EAST</p> <p><u>SURFACE LOCATION (SL)</u> N: 593163.2 - E: 533097.5 LAT: 32.6306627° N LONG: 104.2258229° W</p> <p><u>FIRST TAKE POINT (FTP)</u> 1830' FSL & 100' FEL - SEC 25 N: 592496.1 - E: 533740.9 LAT: 32.6288273° N LONG: 104.2237353° W</p> <p><u>LAST TAKE POINT (LTP)</u> 1830' FSL & 100' FWL - SEC 26 N: 592645.5 - E: 523378.8 LAT: 32.6292627° N LONG: 104.2573935° W</p> <p><u>BOTTOM HOLE (BH)</u> N: 592645.9 - E: 523328.8 LAT: 32.6292639° N LONG: 104.2575559° W</p>		<p><u>CORNER DATA</u> NAD 27 GRID - NM EAST</p> <p>A: FOUND BRASS CAP "1941" N 590817.0 - E 523268.4</p> <p>B: FOUND BRASS CAP "1941" N 593468.1 - E 523283.6</p> <p>C: FOUND BRASS CAP "1941" N 596119.8 - E 523299.2</p> <p>D: FOUND BRASS CAP "1941" N 596077.9 - E 525944.1</p> <p>E: FOUND BRASS CAP "1941" N 596036.5 - E 528588.6</p> <p>F: FOUND BRASS CAP "1941" N 595981.8 - E 531231.5</p> <p>G: FOUND BRASS CAP "1941" N 595926.7 - E 533873.4</p> <p>H: FOUND BRASS CAP "1941" N 593295.4 - E 533848.4</p> <p>I: FOUND BRASS CAP "1941" N 590664.7 - E 533823.8</p> <p>J: FOUND BRASS CAP "1941" N 590718.5 - E 531185.4</p> <p>K: FOUND BRASS CAP "1941" N 590772.6 - E 528548.4</p> <p>L: FOUND BRASS CAP "1941" N 590794.2 - E 525907.3</p> <p>M: FOUND BRASS CAP "1941" N 593403.2 - E 528567.3</p>		<p>17 <u>OPERATOR CERTIFICATION</u> I hereby certify that the information contained herein is true and complete to the best of my knowledge and belief, and that this organization either owns a working interest or unleased mineral interest in the land including the proposed bottom hole location or has a right to drill this well at this location pursuant to a contract with an owner of such a mineral or working interest, or to a voluntary pooling agreement or a compulsory pooling order heretofore entered by the division.</p> <p>Signature _____ Date _____</p> <p>Printed Name _____</p> <p>E-mail Address _____</p>	
<p>18 <u>SURVEYOR CERTIFICATION</u> I hereby certify that the well location shown on this plat was plotted from field notes of actual surveys made by me or under my supervision, and that the same is true and correct to the best of my belief.</p> <p>04/28/2021 Date of Survey</p> <p>Signature and Seal of Professional Surveyor</p> <p>14400 Certificate Number</p> <p>REV: SL MOVE - 09/26/2022</p>		<p>14400 Job No.: LS21040397R1</p>			

C-102 Submit Electronically Via OCD Permitting	State of New Mexico Energy, Minerals & Natural Resources Department OIL CONSERVATION DIVISION	Revised July 9, 2024	
		Submittal Type:	<input type="checkbox"/> Initial Submittal
			<input type="checkbox"/> Amended Report
		<input type="checkbox"/> As Drilled	

WELL LOCATION AND ACREAGE DEDICATION PLAT

API Number 30-015	Pool Code	Pool Name
Property Code	Property Name CAMACHO 25-26 STATE COM	Well Number 304H
OGRID No. 873	Operator Name APACHE CORPORATION	Ground Level Elevation 3459'
Surface Owner: <input type="checkbox"/> State <input type="checkbox"/> Fee <input type="checkbox"/> Tribal <input type="checkbox"/> Federal		Mineral Owner: <input type="checkbox"/> State <input type="checkbox"/> Fee <input type="checkbox"/> Tribal <input type="checkbox"/> Federal

Surface Location

UL or lot no.	Section	Township	Range	Lot Idn	Feet from the N/S	Feet from the E/W	Latitude	Longitude	County
P	25	19-S	27-E	-	337' S	650' E	N 32.62475718	W 104.22557142	EDDY

Bottom Hole Location

UL or lot no.	Section	Township	Range	Lot Idn	Feet from the N/S	Feet from the E/W	Latitude	Longitude	County
M	26	19-S	27-E	-	422' S	50' W	N 32.62539426	W 104.25758552	EDDY

Dedicated Acres 319.57	Infill or Defining Well -	Defining Well API -	Overlapping Spacing Unit (Y/N) -	Consolidated Code -
Order Numbers -			Well Setbacks are under Common Ownership: <input type="checkbox"/> Yes <input type="checkbox"/> No	

Kick Off Point (KOP)

UL or lot no.	Section	Township	Range	Lot Idn	Feet from the N/S	Feet from the E/W	Latitude	Longitude	County
P	25	19-S	27-E	-	381' S	50' E	N 32.62484392	W 104.22362142	EDDY

First Take Point (FTP)

UL or lot no.	Section	Township	Range	Lot Idn	Feet from the N/S	Feet from the E/W	Latitude	Longitude	County
P	25	19-S	27-E	-	381' S	100' E	N 32.62484658	W 104.22378380	EDDY

Last Take Point (LTP)

UL or lot no.	Section	Township	Range	Lot Idn	Feet from the N/S	Feet from the E/W	Latitude	Longitude	County
M	26	19-S	27-E	-	422' S	100' W	N 32.62539165	W 104.25742314	EDDY

Unitized Area or Area of Uniform Intrest -	Spacing Unity Type <input checked="" type="checkbox"/> Horizontal <input type="checkbox"/> Vertical	Ground Floor Elevation -
---	--	-----------------------------

OPERATOR CERTIFICATION <i>I hereby certify that the information contained herein is true and complete to the best of my knowledge and belief; and, if the well is a vertical or directional well, that this organization either owns a working interest or unleased mineral interest in the land including the proposed bottom hole location or has a right to drill this well at this location pursuant to a contract with an owner of a working interest or unleased mineral interest, or to a voluntary pooling agreement or a compulsory pooling order heretofore entered by the division.</i> <i>If this well is a horizontal well, I further certify that this organization has received The consent of at least one lessee or owner of a working interest or unleased mineral interest in each tract (in the target pool or formation) in which any part of the well's completed interval will be located or obtained a compulsory pooling order from the division.</i>		SURVEYORS CERTIFICATION <i>I hereby certify that the well location shown on this plat was plotted from field notes of actual surveys made by me or under my supervision, and that the same is true and correct to the best of my belief.</i>	
Signature _____ Date _____		Signature and Seal of Professional Surveyor _____ Date _____	
Print Name _____		Certificate Number _____	Date of Survey XX/XX/XXXX
E-mail Address _____			

9589 0710 5270 0400 9344 69

U.S. Postal Service™ **CERTIFIED MAIL® RECEIPT** Domestic Mail Only

For delivery information, visit our website at www.usps.com®.

OFFICIAL USE

Certified Mail Fee

Extra Services & Fees (check box, add fee as appropriate)

<input type="checkbox"/> Return Receipt (hardcopy)	\$	
<input type="checkbox"/> Return Receipt (electronic)	\$	
<input type="checkbox"/> Certified Mail Restricted Delivery	\$	
<input type="checkbox"/> Adult Signature Required	\$	
<input type="checkbox"/> Adult Signature Restricted Delivery	\$	

Postmark
Here

Postage

Total Post \$
 Sent To Fasken Land and Minerals, Ltd.
 6101 Holiday Hill Road
 Midland, TX 79707

Street and
 City, State, ZIP

PS Form 3800, January 2023 PSN 7530-02-000-9047 See Reverse for Instructions

9589 0710 5270 0400 9344 52

U.S. Postal Service™ **CERTIFIED MAIL® RECEIPT** Domestic Mail Only

For delivery information, visit our website at www.usps.com®.

OFFICIAL USE

Certified Mail Fee

Extra Services & Fees (check box, add fee as appropriate)

<input type="checkbox"/> Return Receipt (hardcopy)	\$	
<input type="checkbox"/> Return Receipt (electronic)	\$	
<input type="checkbox"/> Certified Mail Restricted Delivery	\$	
<input type="checkbox"/> Adult Signature Required	\$	
<input type="checkbox"/> Adult Signature Restricted Delivery	\$	

Postmark
Here

Postage

Total Post \$
 Sent To Northern Oil & Gas, Inc.
 4350 Baker Rd Suite 400
 Minnetonka, MN 55343

Street and
 City, State, ZIP

PS Form 3800, January 2023 PSN 7530-02-000-9047 See Reverse for Instructions

9589 0710 5270 0400 9344 83

U.S. Postal Service™ **CERTIFIED MAIL® RECEIPT** Domestic Mail Only

For delivery information, visit our website at www.usps.com®.

OFFICIAL USE

Certified Mail Fee

Extra Services & Fees (check box, add fee as appropriate)

<input type="checkbox"/> Return Receipt (hardcopy)	\$	
<input type="checkbox"/> Return Receipt (electronic)	\$	
<input type="checkbox"/> Certified Mail Restricted Delivery	\$	
<input type="checkbox"/> Adult Signature Required	\$	
<input type="checkbox"/> Adult Signature Restricted Delivery	\$	

Postmark
Here

Postage

Total Postage \$
 Sent To RSC Resources, LP
 9740 W FM 2147 Suite 8329
 Horseshesbay, TX 78657

Street and
 City, State, ZIP

PS Form 3800, January 2023 PSN 7530-02-000-9047 See Reverse for Instructions

9589 0710 5270 0400 9344 76

U.S. Postal Service™ **CERTIFIED MAIL® RECEIPT** Domestic Mail Only

For delivery information, visit our website at www.usps.com®.

OFFICIAL USE

Certified Mail Fee

Extra Services & Fees (check box, add fee as appropriate)

<input type="checkbox"/> Return Receipt (hardcopy)	\$	
<input type="checkbox"/> Return Receipt (electronic)	\$	
<input type="checkbox"/> Certified Mail Restricted Delivery	\$	
<input type="checkbox"/> Adult Signature Required	\$	
<input type="checkbox"/> Adult Signature Restricted Delivery	\$	

Postmark
Here

Postage

Total P \$
 Sent To McCombs Energy, Ltd.
 755 E Mulberry Ave Ste 600
 San Antonio, TX 78212

Street and
 City, State, ZIP

PS Form 3800, January 2023 PSN 7530-02-000-9047 See Reverse for Instructions

9589 0710 5270 0400 9345 06

U.S. Postal Service™ **CERTIFIED MAIL® RECEIPT** Domestic Mail Only

For delivery information, visit our website at www.usps.com®.

OFFICIAL USE

Certified Mail Fee

Extra Services & Fees (check box, add fee as appropriate)

<input type="checkbox"/> Return Receipt (hardcopy)	\$	
<input type="checkbox"/> Return Receipt (electronic)	\$	
<input type="checkbox"/> Certified Mail Restricted Delivery	\$	
<input type="checkbox"/> Adult Signature Required	\$	
<input type="checkbox"/> Adult Signature Restricted Delivery	\$	

Postmark
Here

Postage

Total P \$
 Sent To Redfern Enterprises, Inc.
 303 West Wall Suite 1900
 Midland, TX 79702

Street and
 City, State, ZIP

PS Form 3800, January 2023 PSN 7530-02-000-9047 See Reverse for Instructions

9589 0710 5270 0400 9344 90

U.S. Postal Service™ **CERTIFIED MAIL® RECEIPT** Domestic Mail Only

For delivery information, visit our website at www.usps.com®.

OFFICIAL USE

Certified Mail Fee

Extra Services & Fees (check box, add fee as appropriate)

<input type="checkbox"/> Return Receipt (hardcopy)	\$	
<input type="checkbox"/> Return Receipt (electronic)	\$	
<input type="checkbox"/> Certified Mail Restricted Delivery	\$	
<input type="checkbox"/> Adult Signature Required	\$	
<input type="checkbox"/> Adult Signature Restricted Delivery	\$	

Postmark
Here

Postage

Total Post \$
 Sent To Peregrine Production, LLC
 PO Box 50655
 Midland, TX 79710

Street and
 City, State, ZIP

PS Form 3800, January 2023 PSN 7530-02-000-9047 See Reverse for Instructions

9589 0710 5270 0400 9345 51

**U.S. Postal Service™
CERTIFIED MAIL® RECEIPT**
Domestic Mail Only

For delivery information, visit our website at www.usps.com®.

OFFICIAL USE

Certified Mail Fee	
\$	
Extra Services & Fees (check box, add fee as appropriate)	
<input type="checkbox"/> Return Receipt (hardcopy)	\$
<input type="checkbox"/> Return Receipt (electronic)	\$
<input type="checkbox"/> Certified Mail Restricted Delivery	\$
<input type="checkbox"/> Adult Signature Required	\$
<input type="checkbox"/> Adult Signature Restricted Delivery	\$

Postmark
Here

Postage

\$

Total

\$

Sent To

\$

Street

City, State

Marathon Oil Permian, LLC
990 Town & Country Blvd
Houston, TX 77024

PS Form 3800, January 2023 PSN 7530-02-000-9047 See Reverse for Instructions

9589 0710 5270 0400 9345 20

**U.S. Postal Service™
CERTIFIED MAIL® RECEIPT**
Domestic Mail Only

For delivery information, visit our website at www.usps.com®.

OFFICIAL USE

Certified Mail Fee	
\$	
Extra Services & Fees (check box, add fee as appropriate)	
<input type="checkbox"/> Return Receipt (hardcopy)	\$
<input type="checkbox"/> Return Receipt (electronic)	\$
<input type="checkbox"/> Certified Mail Restricted Delivery	\$
<input type="checkbox"/> Adult Signature Required	\$
<input type="checkbox"/> Adult Signature Restricted Delivery	\$

Postmark
Here

Postage

\$

Total P

\$

Sent To

\$

Street

City, State

Ege Oil Company
223 W Wall St
Midland, TX 79701

PS Form 3800, January 2023 PSN 7530-02-000-9047 See Reverse for Instructions

9589 0710 5270 0400 9345 13

**U.S. Postal Service™
CERTIFIED MAIL® RECEIPT**
Domestic Mail Only

For delivery information, visit our website at www.usps.com®.

OFFICIAL USE

Certified Mail Fee	
\$	
Extra Services & Fees (check box, add fee as appropriate)	
<input type="checkbox"/> Return Receipt (hardcopy)	\$
<input type="checkbox"/> Return Receipt (electronic)	\$
<input type="checkbox"/> Certified Mail Restricted Delivery	\$
<input type="checkbox"/> Adult Signature Required	\$
<input type="checkbox"/> Adult Signature Restricted Delivery	\$

Postmark
Here

Postage

\$

Total Pos

\$

Sent To

\$

Street

City, State

Flag "77" Ltd.
1200 Wall Towers West
Midland, TX 79701

PS Form 3800, January 2023 PSN 7530-02-000-9047 See Reverse for Instructions

9589 0710 5270 0400 9345 44

**U.S. Postal Service™
CERTIFIED MAIL® RECEIPT**
Domestic Mail Only

For delivery information, visit our website at www.usps.com®.

OFFICIAL USE

Certified Mail Fee	
\$	
Extra Services & Fees (check box, add fee as appropriate)	
<input type="checkbox"/> Return Receipt (hardcopy)	\$
<input type="checkbox"/> Return Receipt (electronic)	\$
<input type="checkbox"/> Certified Mail Restricted Delivery	\$
<input type="checkbox"/> Adult Signature Required	\$
<input type="checkbox"/> Adult Signature Restricted Delivery	\$

Postmark
Here

Postage

\$

Total Post

\$

Sent To

\$

Street

City, State

**Devon Energy Production Company,
LP**
333 W Sheridan Avenue
Oklahoma City, OK 73102

PS Form 3800, January 2023 PSN 7530-02-000-9047 See Reverse for Instructions

9589 0710 5270 0400 9345 68

**U.S. Postal Service™
CERTIFIED MAIL® RECEIPT**
Domestic Mail Only

For delivery information, visit our website at www.usps.com®.

OFFICIAL USE

Certified Mail Fee	
\$	
Extra Services & Fees (check box, add fee as appropriate)	
<input type="checkbox"/> Return Receipt (hardcopy)	\$
<input type="checkbox"/> Return Receipt (electronic)	\$
<input type="checkbox"/> Certified Mail Restricted Delivery	\$
<input type="checkbox"/> Adult Signature Required	\$
<input type="checkbox"/> Adult Signature Restricted Delivery	\$

Postmark
Here

Postage

\$

Total

\$

Sent To

\$

Street

City, State

Tacosa Energy Partners, LLC
901 W. Missouri Ave.
Midland, TX 79701

PS Form 3800, January 2023 PSN 7530-02-000-9047 See Reverse for Instructions

9589 0710 5270 0400 9345 37

**U.S. Postal Service™
CERTIFIED MAIL® RECEIPT**
Domestic Mail Only

For delivery information, visit our website at www.usps.com®.

OFFICIAL USE

Certified Mail Fee	
\$	
Extra Services & Fees (check box, add fee as appropriate)	
<input type="checkbox"/> Return Receipt (hardcopy)	\$
<input type="checkbox"/> Return Receipt (electronic)	\$
<input type="checkbox"/> Certified Mail Restricted Delivery	\$
<input type="checkbox"/> Adult Signature Required	\$
<input type="checkbox"/> Adult Signature Restricted Delivery	\$

Postmark
Here

Postage

\$

Total Po

\$

Sent To

\$

Street

City, State

8 Way Oil and Gas, Inc.
303 West Wall Suite 1900
Midland, TX 79702

PS Form 3800, January 2023 PSN 7530-02-000-9047 See Reverse for Instructions

9589 0710 5270 0400 9345 75
9589 0710 5270 0400 9346 05
9589 0710 5270 0400 9345 99
9589 0710 5270 0400 9346 12

U.S. Postal ServiceTM
CERTIFIED MAIL[®] RECEIPT
Domestic Mail Only

For delivery information, visit our website at www.usps.com.

OFFICIAL USE

Certified Mail Fee	\$	Postmark Here
Extra Services & Fees (check box, add fee as appropriate)		
<input type="checkbox"/> Return Receipt (hardcopy)	\$	
<input type="checkbox"/> Return Receipt (electronic)	\$	
<input type="checkbox"/> Certified Mail Restricted Delivery	\$	
<input type="checkbox"/> Adult Signature Required	\$	
<input type="checkbox"/> Adult Signature Restricted Delivery	\$	
Postage	\$	
Total Postage	\$	
Sent To	Ocean Oil Corporation	
Street and	5299 DTC Blvd., Suite 840	
City, State	Greenwood, CO 80111	

PS Form 3800, January 2023 PSN 7530-02-000-9047 See Reverse for Instructions

U.S. Postal ServiceTM
CERTIFIED MAIL[®] RECEIPT
Domestic Mail Only

For delivery information, visit our website at www.usps.com.

OFFICIAL USE

Certified Mail Fee	\$	Postmark Here
Extra Services & Fees (check box, add fee as appropriate)		
<input type="checkbox"/> Return Receipt (hardcopy)	\$	
<input type="checkbox"/> Return Receipt (electronic)	\$	
<input type="checkbox"/> Certified Mail Restricted Delivery	\$	
<input type="checkbox"/> Adult Signature Required	\$	
<input type="checkbox"/> Adult Signature Restricted Delivery	\$	
Postage	\$	
Total Postage	\$	
Sent To	Permian Basin Acquisitions, LLC	
Street and	5299 DTC Blvd., Suite 840	
City, State	Greenwood, CO 80111	

PS Form 3800, January 2023 PSN 7530-02-000-9047 See Reverse for Instructions

U.S. Postal ServiceTM
CERTIFIED MAIL[®] RECEIPT
Domestic Mail Only

For delivery information, visit our website at www.usps.com.

OFFICIAL USE

Certified Mail Fee	\$	Postmark Here
Extra Services & Fees (check box, add fee as appropriate)		
<input type="checkbox"/> Return Receipt (hardcopy)	\$	
<input type="checkbox"/> Return Receipt (electronic)	\$	
<input type="checkbox"/> Certified Mail Restricted Delivery	\$	
<input type="checkbox"/> Adult Signature Required	\$	
<input type="checkbox"/> Adult Signature Restricted Delivery	\$	
Postage	\$	
Total Postage	\$	
Sent To	Alyssa Russell	
Street and	2704 Deer Hollow Dr	
City, State	Little Elm, TX 75068	

PS Form 3800, January 2023 PSN 7530-02-000-9047 See Reverse for Instructions

U.S. Postal ServiceTM
CERTIFIED MAIL[®] RECEIPT
Domestic Mail Only

For delivery information, visit our website at www.usps.com.

OFFICIAL USE

Certified Mail Fee	\$	Postmark Here
Extra Services & Fees (check box, add fee as appropriate)		
<input type="checkbox"/> Return Receipt (hardcopy)	\$	
<input type="checkbox"/> Return Receipt (electronic)	\$	
<input type="checkbox"/> Certified Mail Restricted Delivery	\$	
<input type="checkbox"/> Adult Signature Required	\$	
<input type="checkbox"/> Adult Signature Restricted Delivery	\$	
Postage	\$	
Total Postage	\$	
Sent To	Alline Healy, Trustee of the John David	
Street and	Momsen Special Needs Trust	
City, State	305 Palmetto Dr	
	Georgetown, TX 78633	

PS Form 3800, January 2023 PSN 7530-02-000-9047 See Reverse for Instructions

U.S. Postal ServiceTM
CERTIFIED MAIL[®] RECEIPT
Domestic Mail Only

For delivery information, visit our website at www.usps.com.

OFFICIAL USE

Certified Mail Fee	\$	Postmark Here
Extra Services & Fees (check box, add fee as appropriate)		
<input type="checkbox"/> Return Receipt (hardcopy)	\$	
<input type="checkbox"/> Return Receipt (electronic)	\$	
<input type="checkbox"/> Certified Mail Restricted Delivery	\$	
<input type="checkbox"/> Adult Signature Required	\$	
<input type="checkbox"/> Adult Signature Restricted Delivery	\$	
Postage	\$	
Total Postage	\$	
Sent To	Alline Healy	
Street and	305 Palmetto Dr	
City, State	Georgetown, TX 78633	

PS Form 3800, January 2023 PSN 7530-02-000-9047 See Reverse for Instructions

U.S. Postal ServiceTM
CERTIFIED MAIL[®] RECEIPT
Domestic Mail Only

For delivery information, visit our website at www.usps.com.

OFFICIAL USE

Certified Mail Fee	\$	Postmark Here
Extra Services & Fees (check box, add fee as appropriate)		
<input type="checkbox"/> Return Receipt (hardcopy)	\$	
<input type="checkbox"/> Return Receipt (electronic)	\$	
<input type="checkbox"/> Certified Mail Restricted Delivery	\$	
<input type="checkbox"/> Adult Signature Required	\$	
<input type="checkbox"/> Adult Signature Restricted Delivery	\$	
Postage	\$	
Total Postage	\$	
Sent To	Anne Momsen	
Street and	6081 Rivet	
City, State	El Paso, TX 79932	

PS Form 3800, January 2023 PSN 7530-02-000-9047 See Reverse for Instructions

9589 0710 5270 0400 9346 50

U.S. Postal Service™
CERTIFIED MAIL® RECEIPT
 Domestic Mail Only

For delivery information, visit our website at www.usps.com®.

OFFICIAL USE

Certified Mail Fee	
\$	
Extra Services & Fees (check box, add fee as appropriate)	
<input type="checkbox"/> Return Receipt (hardcopy)	\$
<input type="checkbox"/> Return Receipt (electronic)	\$
<input type="checkbox"/> Certified Mail Restricted Delivery	\$
<input type="checkbox"/> Adult Signature Required	\$
<input type="checkbox"/> Adult Signature Restricted Delivery	\$

Postmark
Here

Postage

\$ Total Post

Sent To Patrick Momsen
 PO Box 3309
 Coos Bay, OR 97420
 Street and
 City, State

PS Form 3800, January 2023 PSN 7530-02-000-9047 See Reverse for Instructions

9589 0710 5270 0400 9346 81

U.S. Postal Service™
CERTIFIED MAIL® RECEIPT
 Domestic Mail Only

For delivery information, visit our website at www.usps.com®.

OFFICIAL USE

Certified Mail Fee	
\$	
Extra Services & Fees (check box, add fee as appropriate)	
<input type="checkbox"/> Return Receipt (hardcopy)	\$
<input type="checkbox"/> Return Receipt (electronic)	\$
<input type="checkbox"/> Certified Mail Restricted Delivery	\$
<input type="checkbox"/> Adult Signature Required	\$
<input type="checkbox"/> Adult Signature Restricted Delivery	\$

Postmark
Here

Postage

\$ Total Post

Sent To William J. Hines, III
 508 W. Wall St., Suite 1250
 Midland TX, 79701
 Street and
 City, State

PS Form 3800, January 2023 PSN 7530-02-000-9047 See Reverse for Instructions

9589 0710 5270 0400 9346 74

U.S. Postal Service™
CERTIFIED MAIL® RECEIPT
 Domestic Mail Only

For delivery information, visit our website at www.usps.com®.

OFFICIAL USE

Certified Mail Fee	
\$	
Extra Services & Fees (check box, add fee as appropriate)	
<input type="checkbox"/> Return Receipt (hardcopy)	\$
<input type="checkbox"/> Return Receipt (electronic)	\$
<input type="checkbox"/> Certified Mail Restricted Delivery	\$
<input type="checkbox"/> Adult Signature Required	\$
<input type="checkbox"/> Adult Signature Restricted Delivery	\$

Postmark
Here

Postage

\$ Total Post

Sent To Katherine Hines Buckland
 712 Saddle Mountain
 Georgetown, TX 78628
 Street and
 City, State

PS Form 3800, January 2023 PSN 7530-02-000-9047 See Reverse for Instructions

9589 0710 5270 0400 9346 43

U.S. Postal Service™
CERTIFIED MAIL® RECEIPT
 Domestic Mail Only

For delivery information, visit our website at www.usps.com®.

OFFICIAL USE

Certified Mail Fee	
\$	
Extra Services & Fees (check box, add fee as appropriate)	
<input type="checkbox"/> Return Receipt (hardcopy)	\$
<input type="checkbox"/> Return Receipt (electronic)	\$
<input type="checkbox"/> Certified Mail Restricted Delivery	\$
<input type="checkbox"/> Adult Signature Required	\$
<input type="checkbox"/> Adult Signature Restricted Delivery	\$

Postmark
Here

Postage

\$ Total P

Sent To Mike Momsen a/k/a Thomas Michael
 Momsen
 203 Summit St.
 Georgetown, TX 78633
 Street
 City, State

PS Form 3800, January 2023 PSN 7530-02-000-9047 See Reverse for Instructions

9589 0710 5270 0400 9346 67

U.S. Postal Service™
CERTIFIED MAIL® RECEIPT
 Domestic Mail Only

For delivery information, visit our website at www.usps.com®.

OFFICIAL USE

Certified Mail Fee	
\$	
Extra Services & Fees (check box, add fee as appropriate)	
<input type="checkbox"/> Return Receipt (hardcopy)	\$
<input type="checkbox"/> Return Receipt (electronic)	\$
<input type="checkbox"/> Certified Mail Restricted Delivery	\$
<input type="checkbox"/> Adult Signature Required	\$
<input type="checkbox"/> Adult Signature Restricted Delivery	\$

Postmark
Here

Postage

\$ Total

Sent To Peter Momsen
 PO Box 16
 Bayard, NM 88023
 Street
 City, State

PS Form 3800, January 2023 PSN 7530-02-000-9047 See Reverse for Instructions

9589 0710 5270 0400 9346 36

U.S. Postal Service™
CERTIFIED MAIL® RECEIPT
 Domestic Mail Only

For delivery information, visit our website at www.usps.com®.

OFFICIAL USE

Certified Mail Fee	
\$	
Extra Services & Fees (check box, add fee as appropriate)	
<input type="checkbox"/> Return Receipt (hardcopy)	\$
<input type="checkbox"/> Return Receipt (electronic)	\$
<input type="checkbox"/> Certified Mail Restricted Delivery	\$
<input type="checkbox"/> Adult Signature Required	\$
<input type="checkbox"/> Adult Signature Restricted Delivery	\$

Postmark
Here

Postage

\$ Total P

Sent To Mark Momsen a/k/a Fredrick Mark
 Momsen
 744 Villa Flores
 El Paso, TX 79912
 Street
 City, State

PS Form 3800, January 2023 PSN 7530-02-000-9047 See Reverse for Instructions

U.S. Postal Service™ CERTIFIED MAIL® RECEIPT

Domestic Mail Only

For delivery information, visit our website at www.usps.com®.

OFFICIAL USE

Certified Mail Fee

Extra Services & Fees (check box, add fee as appropriate)

☐ Return Receipt (hardcopy) \$
☐ Return Receipt (electronic) \$
☐ Certified Mail Restricted Delivery \$
☐ Adult Signature Required \$
☐ Adult Signature Restricted Delivery \$

Postmark
Here

Postage

\$ Total Post

Sent To Margaret C. Burgess
 5010 E. Flower
 Street and
 Phoenix, AZ 85018
 City, State

PS Form 3800, January 2023 PSN 7530-02-000-9047 See Reverse for Instructions

U.S. Postal Service™ CERTIFIED MAIL® RECEIPT

Domestic Mail Only

For delivery information, visit our website at www.usps.com®.

OFFICIAL USE

Certified Mail Fee

Extra Services & Fees (check box, add fee as appropriate)

☐ Return Receipt (hardcopy) \$
☐ Return Receipt (electronic) \$
☐ Certified Mail Restricted Delivery \$
☐ Adult Signature Required \$
☐ Adult Signature Restricted Delivery \$

Postmark
Here

Postage

\$ Total Post

Sent To Mary Katherine Magri
 712 Saddle Mountain
 Street and
 Georgetown, TX 78628
 City, State

PS Form 3800, January 2023 PSN 7530-02-000-9047 See Reverse for Instructions

U.S. Postal Service™ CERTIFIED MAIL® RECEIPT

Domestic Mail Only

For delivery information, visit our website at www.usps.com®.

OFFICIAL USE

Certified Mail Fee

Extra Services & Fees (check box, add fee as appropriate)

☐ Return Receipt (hardcopy) \$
☐ Return Receipt (electronic) \$
☐ Certified Mail Restricted Delivery \$
☐ Adult Signature Required \$
☐ Adult Signature Restricted Delivery \$

Postmark
Here

Postage

\$ Total Post

Sent To Karen L. Rebecaren
 a/k/a Karen Rebecaren Warner
 Street and
 19184 Japatul Rd
 City, State Alpine, CA 91901

PS Form 3800, January 2023 PSN 7530-02-000-9047 See Reverse for Instructions

U.S. Postal Service™ CERTIFIED MAIL® RECEIPT

Domestic Mail Only

For delivery information, visit our website at www.usps.com®.

OFFICIAL USE

Certified Mail Fee

Extra Services & Fees (check box, add fee as appropriate)

☐ Return Receipt (hardcopy) \$
☐ Return Receipt (electronic) \$
☐ Certified Mail Restricted Delivery \$
☐ Adult Signature Required \$
☐ Adult Signature Restricted Delivery \$

Postmark
Here

Postage

\$ Total Post

Sent To Leo Momsen, III
 5928 Volunteer Pl
 Street and
 Rockwall, TX 75032
 City, State

PS Form 3800, January 2023 PSN 7530-02-000-9047 See Reverse for Instructions

U.S. Postal Service™ CERTIFIED MAIL® RECEIPT

Domestic Mail Only

For delivery information, visit our website at www.usps.com®.

OFFICIAL USE

Certified Mail Fee

Extra Services & Fees (check box, add fee as appropriate)

☐ Return Receipt (hardcopy) \$
☐ Return Receipt (electronic) \$
☐ Certified Mail Restricted Delivery \$
☐ Adult Signature Required \$
☐ Adult Signature Restricted Delivery \$

Postmark
Here

Postage

\$ Total Post

Sent To John P. Cunningham, Trustee of the
 Arthur Cunningham Family
 Street and
 5227 Calle Redonda
 City, State Phoenix, AZ 85018

PS Form 3800, January 2023 PSN 7530-02-000-9047 See Reverse for Instructions

U.S. Postal Service™ CERTIFIED MAIL® RECEIPT

Domestic Mail Only

For delivery information, visit our website at www.usps.com®.

OFFICIAL USE

Certified Mail Fee

Extra Services & Fees (check box, add fee as appropriate)

☐ Return Receipt (hardcopy) \$
☐ Return Receipt (electronic) \$
☐ Certified Mail Restricted Delivery \$
☐ Adult Signature Required \$
☐ Adult Signature Restricted Delivery \$

Postmark
Here

Postage

\$ Total Post

Sent To John Peter Cunningham
 5227 Calle Redonda
 Street and
 Phoenix, AZ 85018
 City, State

PS Form 3800, January 2023 PSN 7530-02-000-9047 See Reverse for Instructions

9589 0710 5270 0400 9347 59

U.S. Postal ServiceTM
CERTIFIED MAIL[®] RECEIPT
Domestic Mail Only

For delivery information, visit our website at www.usps.com[®].

OFFICIAL USE

Certified Mail Fee
\$

Extra Services & Fees (check box, add fee as appropriate)
☐ Return Receipt (hardcopy) \$
☐ Return Receipt (electronic) \$
☐ Certified Mail Restricted Delivery \$
☐ Adult Signature Required \$
☐ Adult Signature Restricted Delivery \$

Postage
\$
Total Postage
\$

Sent To
Virginia Momsen a/k/a Virginia
Momsen Grady
122 Palmer Hill Road #3334
Stamford, CT 06902

Postmark Here

PS Form 3800, January 2023 PSN 7530-02-000-9047 See Reverse for Instructions

9589 0710 5270 0400 9348 03

U.S. Postal ServiceTM
CERTIFIED MAIL[®] RECEIPT
Domestic Mail Only

For delivery information, visit our website at www.usps.com[®].

OFFICIAL USE

Certified Mail Fee
\$

Extra Services & Fees (check box, add fee as appropriate)
☐ Return Receipt (hardcopy) \$
☐ Return Receipt (electronic) \$
☐ Certified Mail Restricted Delivery \$
☐ Adult Signature Required \$
☐ Adult Signature Restricted Delivery \$

Postage
\$
Total Postage
\$

Sent To
Peregrine Production, LLC
PO Box 50655
Midland, TX 79710

Postmark Here

PS Form 3800, January 2023 PSN 7530-02-000-9047 See Reverse for Instructions

9589 0710 5270 0400 9347 73

U.S. Postal ServiceTM
CERTIFIED MAIL[®] RECEIPT
Domestic Mail Only

For delivery information, visit our website at www.usps.com[®].

OFFICIAL USE

Certified Mail Fee
\$

Extra Services & Fees (check box, add fee as appropriate)
☐ Return Receipt (hardcopy) \$
☐ Return Receipt (electronic) \$
☐ Certified Mail Restricted Delivery \$
☐ Adult Signature Required \$
☐ Adult Signature Restricted Delivery \$

Postage
\$
Total Postage
\$

Sent To
Marathon Oil Company
990 Town and Country Blvd
Houston, TX 77024

Postmark Here

PS Form 3800, January 2023 PSN 7530-02-000-9047 See Reverse for Instructions

9589 0710 5270 0400 9347 66

U.S. Postal ServiceTM
CERTIFIED MAIL[®] RECEIPT
Domestic Mail Only

For delivery information, visit our website at www.usps.com[®].

OFFICIAL USE

Certified Mail Fee
\$

Extra Services & Fees (check box, add fee as appropriate)
☐ Return Receipt (hardcopy) \$
☐ Return Receipt (electronic) \$
☐ Certified Mail Restricted Delivery \$
☐ Adult Signature Required \$
☐ Adult Signature Restricted Delivery \$

Postage
\$
Total Postage
\$

Sent To
Yates Brothers Partnership
PO Box 1394
Artesia, NM 88211

Postmark Here

PS Form 3800, January 2023 PSN 7530-02-000-9047 See Reverse for Instructions

9589 0710 5270 0400 9347 80

U.S. Postal ServiceTM
CERTIFIED MAIL[®] RECEIPT
Domestic Mail Only

For delivery information, visit our website at www.usps.com[®].

OFFICIAL USE

Certified Mail Fee
\$

Extra Services & Fees (check box, add fee as appropriate)
☐ Return Receipt (hardcopy) \$
☐ Return Receipt (electronic) \$
☐ Certified Mail Restricted Delivery \$
☐ Adult Signature Required \$
☐ Adult Signature Restricted Delivery \$

Postage
\$
Total Postage
\$

Sent To
Hold the Door, LP
6824 Island Circle
Midland, TX 79707

Postmark Here

PS Form 3800, January 2023 PSN 7530-02-000-9047 See Reverse for Instructions

9589 0710 5270 0400 9347 97

U.S. Postal ServiceTM
CERTIFIED MAIL[®] RECEIPT
Domestic Mail Only

For delivery information, visit our website at www.usps.com[®].

OFFICIAL USE

Certified Mail Fee
\$

Extra Services & Fees (check box, add fee as appropriate)
☐ Return Receipt (hardcopy) \$
☐ Return Receipt (electronic) \$
☐ Certified Mail Restricted Delivery \$
☐ Adult Signature Required \$
☐ Adult Signature Restricted Delivery \$

Postage
\$
Total Postage
\$

Sent To
RSC Resources, LP
9740 W FM 2147 Suite 8329
Horseshobay, TX 78657

Postmark Here

PS Form 3800, January 2023 PSN 7530-02-000-9047 See Reverse for Instructions

9589 0710 5270 0400 9348 65

U.S. Postal Service™
CERTIFIED MAIL® RECEIPT
Domestic Mail Only
For delivery information, visit our website at www.usps.com®.

OFFICIAL USE

Certified Mail Fee

\$

Extra Services & Fees (check box, add fee as appropriate)

☐ Return Receipt (hardcopy) \$
☐ Return Receipt (electronic) \$
☐ Certified Mail Restricted Delivery \$
☐ Adult Signature Required \$
☐ Adult Signature Restricted Delivery \$
Postmark
Here

Postage

\$

Total Po

Sent To **Faulconer Resources 1999 Limited**
Partnership, LLP
 Street at **1001 E Southeast Loop 323**
 City, Sta **Tyler, TX 75701**

PS Form 3800, January 2023 PSN 7530-02-000-9047 See Reverse for Instructions

9589 0710 5270 0400 9348 58

U.S. Postal Service™
CERTIFIED MAIL® RECEIPT
Domestic Mail Only
For delivery information, visit our website at www.usps.com®.

OFFICIAL USE

Certified Mail Fee

\$

Extra Services & Fees (check box, add fee as appropriate)

☐ Return Receipt (hardcopy) \$
☐ Return Receipt (electronic) \$
☐ Certified Mail Restricted Delivery \$
☐ Adult Signature Required \$
☐ Adult Signature Restricted Delivery \$
Postmark
Here

Postage

\$

Total Po

Sent To **RIMCO Partners, LP III**
PO Box 924588
 Street an **Houston, TX 77292**
 City, Sta

PS Form 3800, January 2023 PSN 7530-02-000-9047 See Reverse for Instructions

9589 0710 5270 0400 9348 27

U.S. Postal Service™
CERTIFIED MAIL® RECEIPT
Domestic Mail Only
For delivery information, visit our website at www.usps.com®.

OFFICIAL USE

Certified Mail Fee

\$

Extra Services & Fees (check box, add fee as appropriate)

☐ Return Receipt (hardcopy) \$
☐ Return Receipt (electronic) \$
☐ Certified Mail Restricted Delivery \$
☐ Adult Signature Required \$
☐ Adult Signature Restricted Delivery \$
Postmark
Here

Postage

\$

Total Po

Sent To **S.E.S. Resources, LLC**
PO Box 10886
 Street a **Midland, TX 79702**
 City, Sta

PS Form 3800, January 2023 PSN 7530-02-000-9047 See Reverse for Instructions

9589 0710 5270 0400 9349 19

U.S. Postal Service™
CERTIFIED MAIL® RECEIPT
Domestic Mail Only
For delivery information, visit our website at www.usps.com®.

OFFICIAL USE

Certified Mail Fee

\$

Extra Services & Fees (check box, add fee as appropriate)

☐ Return Receipt (hardcopy) \$
☐ Return Receipt (electronic) \$
☐ Certified Mail Restricted Delivery \$
☐ Adult Signature Required \$
☐ Adult Signature Restricted Delivery \$
Postmark
Here

Postage

\$

Total

Sent **Jason J. Lodge**
4904 Stoneleigh Dr
 Street **Midland TX 79705**
 City, Sta

PS Form 3800, January 2023 PSN 7530-02-000-9047 See Reverse for Instructions

9589 0710 5270 0400 9348 34

U.S. Postal Service™
CERTIFIED MAIL® RECEIPT
Domestic Mail Only
For delivery information, visit our website at www.usps.com®.

OFFICIAL USE

Certified Mail Fee

\$

Extra Services & Fees (check box, add fee as appropriate)

☐ Return Receipt (hardcopy) \$
☐ Return Receipt (electronic) \$
☐ Certified Mail Restricted Delivery \$
☐ Adult Signature Required \$
☐ Adult Signature Restricted Delivery \$
Postmark
Here

Postage

\$

Total Post

Sent To **RIMCO Partners, LP**
PO Box 924588
 Street and **Houston, TX 77292**
 City, State

PS Form 3800, January 2023 PSN 7530-02-000-9047 See Reverse for Instructions

9589 0710 5270 0400 9348 41

U.S. Postal Service™
CERTIFIED MAIL® RECEIPT
Domestic Mail Only
For delivery information, visit our website at www.usps.com®.

OFFICIAL USE

Certified Mail Fee

\$

Extra Services & Fees (check box, add fee as appropriate)

☐ Return Receipt (hardcopy) \$
☐ Return Receipt (electronic) \$
☐ Certified Mail Restricted Delivery \$
☐ Adult Signature Required \$
☐ Adult Signature Restricted Delivery \$
Postmark
Here

Postage

\$

Total Posta

Sent To **RIMCO Partners, LP II**
PO Box 924588
 Street and **Houston, TX 77292**
 City, State

PS Form 3800, January 2023 PSN 7530-02-000-9047 See Reverse for Instructions

U.S. Postal Service™
CERTIFIED MAIL® RECEIPT
 Domestic Mail Only

For delivery information, visit our website at www.usps.com®.

OFFICIAL USE

Certified Mail Fee

\$

Extra Services & Fees (check box, add fee as appropriate)

☐ Return Receipt (hardcopy) \$
☐ Return Receipt (electronic) \$
☐ Certified Mail Restricted Delivery \$
☐ Adult Signature Required \$
☐ Adult Signature Restricted Delivery \$

Postmark
Here

Postage

\$

Total Po

\$

Sent To

V.F. Petroleum, Inc.
 PO Box 1889
 Midland, TX 79702

Street and

City, State, Zip

City, State, Zip

PS Form 3800, January 2023 PSN 7530-02-000-9047 See Reverse for Instructions

U.S. Postal Service™
CERTIFIED MAIL® RECEIPT
 Domestic Mail Only

For delivery information, visit our website at www.usps.com®.

OFFICIAL USE

Certified Mail Fee

\$

Extra Services & Fees (check box, add fee as appropriate)

☐ Return Receipt (hardcopy) \$
☐ Return Receipt (electronic) \$
☐ Certified Mail Restricted Delivery \$
☐ Adult Signature Required \$
☐ Adult Signature Restricted Delivery \$

Postmark
Here

Postage

\$

Total Pos

\$

Sent To

Gahr Ranch & Investments
 Partnership, Ltd.
 PO Box 1889
 Midland, TX 79702

Street and

City, State, Zip

City, State, Zip

PS Form 3800, January 2023 PSN 7530-02-000-9047 See Reverse for Instructions

U.S. Postal Service™
CERTIFIED MAIL® RECEIPT
 Domestic Mail Only

For delivery information, visit our website at www.usps.com®.

OFFICIAL USE

Certified Mail Fee

\$

Extra Services & Fees (check box, add fee as appropriate)

☐ Return Receipt (hardcopy) \$
☐ Return Receipt (electronic) \$
☐ Certified Mail Restricted Delivery \$
☐ Adult Signature Required \$
☐ Adult Signature Restricted Delivery \$

Postmark
Here

Postage

\$

Total Postage

\$

Sent To

Hair Family Limited Partnership
 PO Box 8122
 Midland, TX 79702

Street and A

City, State, Zip

City, State, Zip

PS Form 3800, January 2023 PSN 7530-02-000-9047 See Reverse for Instructions

U.S. Postal Service™
CERTIFIED MAIL® RECEIPT
 Domestic Mail Only

For delivery information, visit our website at www.usps.com®.

OFFICIAL USE

Certified Mail Fee

\$

Extra Services & Fees (check box, add fee as appropriate)

☐ Return Receipt (hardcopy) \$
☐ Return Receipt (electronic) \$
☐ Certified Mail Restricted Delivery \$
☐ Adult Signature Required \$
☐ Adult Signature Restricted Delivery \$

Postmark
Here

Postage

\$

Total Postage

\$

Sent To

Thomas M. Beall
 PO Box 3098
 Midland, TX 79702

Street and Ap

City, State, Zip

City, State, Zip

PS Form 3800, January 2023 PSN 7530-02-000-9047 See Reverse for Instructions

U.S. Postal Service™
CERTIFIED MAIL® RECEIPT
 Domestic Mail Only

For delivery information, visit our website at www.usps.com®.

OFFICIAL USE

Certified Mail Fee

\$

Extra Services & Fees (check box, add fee as appropriate)

☐ Return Receipt (hardcopy) \$
☐ Return Receipt (electronic) \$
☐ Certified Mail Restricted Delivery \$
☐ Adult Signature Required \$
☐ Adult Signature Restricted Delivery \$

Postmark
Here

Postage

\$

Total Pos

\$

Sent To

Oxy USA WTP LP
 6 Desta Drive, Suite 6000
 Midland, TX 79705

Street and

City, State

City, State

PS Form 3800, January 2023 PSN 7530-02-000-9047 See Reverse for Instructions

U.S. Postal Service™
CERTIFIED MAIL® RECEIPT
 Domestic Mail Only

For delivery information, visit our website at www.usps.com®.

OFFICIAL USE

Certified Mail Fee

\$

Extra Services & Fees (check box, add fee as appropriate)

☐ Return Receipt (hardcopy) \$
☐ Return Receipt (electronic) \$
☐ Certified Mail Restricted Delivery \$
☐ Adult Signature Required \$
☐ Adult Signature Restricted Delivery \$

Postmark
Here

Postage

\$

Total Postage

\$

Sent To

Sarah M. Loudonback
 121 Copper Ridge Dr La
 Vernia, TX 78121

Street and Ap

City, State, Zip

City, State, Zip

PS Form 3800, January 2023 PSN 7530-02-000-9047 See Reverse for Instructions

[EXTERNAL] Your shipment was delivered 413784826818

FT

FedEx Tracking <TrackingUpdates@fedex.com>
To: Fulton, Alicia

Reply

Reply All

Forward

Thu 12/19/2024 12:18 PM

If there are problems with how this message is displayed, click here to view it in a web browser.
Click here to download pictures. To help protect your privacy, Outlook prevented automatic download of some pictures in this message.



Tracking details

Tracking ID	413784826818
From	Apache Corporation 303 Veteran's Airpark Lane Midland, TX, US 79705
To	ATTN: COMMINGLING MANAGER BAYLEN LAMKIN 310 OLD SANTAFE TRAIL SANTA FE, NM, US 87504
Ship date	Wed 12/18/2024 04:10 PM
Number of pieces	1
Total shipment weight	0.50 LB
Service	FedEx Priority Overnight
Department number	REGULATORY

TRACK SHIPMENT

9589 0710 5270 0400 9349 40

U.S. Postal Service™ CERTIFIED MAIL® RECEIPT Domestic Mail Only

For delivery information, visit our website at www.usps.com®.

OFFICIAL USE

Certified Mail Fee	\$
Extra Services & Fees (check box, add fee as appropriate)	
<input type="checkbox"/> Return Receipt (hardcopy)	\$
<input type="checkbox"/> Return Receipt (electronic)	\$
<input type="checkbox"/> Certified Mail Restricted Delivery	\$
<input type="checkbox"/> Adult Signature Required	\$
<input type="checkbox"/> Adult Signature Restricted Delivery	\$

Postmark
Here

Postage

\$

Total Po

\$

Sent To

\$

Street and

City, State

Tacosa Royalty Company, LLC
901 W. Missouri Ave.
Midland, TX 79701

PS Form 3800, January 2023 PSN 7530-02-000-9047 See Reverse for Instructions

9589 0710 5270 0400 9349 64

U.S. Postal Service™ CERTIFIED MAIL® RECEIPT Domestic Mail Only

For delivery information, visit our website at www.usps.com®.

OFFICIAL USE

Certified Mail Fee	\$
Extra Services & Fees (check box, add fee as appropriate)	
<input type="checkbox"/> Return Receipt (hardcopy)	\$
<input type="checkbox"/> Return Receipt (electronic)	\$
<input type="checkbox"/> Certified Mail Restricted Delivery	\$
<input type="checkbox"/> Adult Signature Required	\$
<input type="checkbox"/> Adult Signature Restricted Delivery	\$

Postmark
Here

Postage

\$

Total Pos

\$

Sent To

\$

Street and

City, State

Riverbend Oil & Gas IX Investments
LLC
1200 Smith Street Suite 1950
Houston, TX 77002

PS Form 3800, January 2023 PSN 7530-02-000-9047 See Reverse for Instructions

9589 0710 5270 0400 9349 71

U.S. Postal Service™ CERTIFIED MAIL® RECEIPT Domestic Mail Only

For delivery information, visit our website at www.usps.com®.

OFFICIAL USE

Certified Mail Fee	\$
Extra Services & Fees (check box, add fee as appropriate)	
<input type="checkbox"/> Return Receipt (hardcopy)	\$
<input type="checkbox"/> Return Receipt (electronic)	\$
<input type="checkbox"/> Certified Mail Restricted Delivery	\$
<input type="checkbox"/> Adult Signature Required	\$
<input type="checkbox"/> Adult Signature Restricted Delivery	\$

Postmark
Here

Postage

\$

Total Po

\$

Sent To

\$

Street and

City, State

Show Goat Capital LP
P.O. Box 50576
Austin, Texas 78763

PS Form 3800, January 2023 PSN 7530-02-000-9047 See Reverse for Instructions

9589 0710 5270 0400 9349 57

U.S. Postal Service™ CERTIFIED MAIL® RECEIPT Domestic Mail Only

For delivery information, visit our website at www.usps.com®.

OFFICIAL USE

Certified Mail Fee	\$
Extra Services & Fees (check box, add fee as appropriate)	
<input type="checkbox"/> Return Receipt (hardcopy)	\$
<input type="checkbox"/> Return Receipt (electronic)	\$
<input type="checkbox"/> Certified Mail Restricted Delivery	\$
<input type="checkbox"/> Adult Signature Required	\$
<input type="checkbox"/> Adult Signature Restricted Delivery	\$

Postmark
Here

Postage

\$

Total

\$

Sent To

\$

Street

City, State

Canyon Draw Royalty, LLC
1999 Bryan St., Suite 900
Dallas, TX 75201

PS Form 3800, January 2023 PSN 7530-02-000-9047 See Reverse for Instructions

9589 0710 5270 0400 9348 10

U.S. Postal Service™ CERTIFIED MAIL® RECEIPT Domestic Mail Only

For delivery information, visit our website at www.usps.com®.

OFFICIAL USE

Certified Mail Fee	\$
Extra Services & Fees (check box, add fee as appropriate)	
<input type="checkbox"/> Return Receipt (hardcopy)	\$
<input type="checkbox"/> Return Receipt (electronic)	\$
<input type="checkbox"/> Certified Mail Restricted Delivery	\$
<input type="checkbox"/> Adult Signature Required	\$
<input type="checkbox"/> Adult Signature Restricted Delivery	\$

Postmark
Here

Postage

\$

Total Post

\$

Sent To

\$

Street and

City, State

Lerwick I Ltd.
508 W. Wall St., Suite 1250
Midland TX, 79701

PS Form 3800, January 2023 PSN 7530-02-000-9047 See Reverse for Instructions

**STATE OF NEW MEXICO
ENERGY, MINERALS AND NATURAL RESOURCES DEPARTMENT
OIL CONSERVATION DIVISION**

**APPLICATION FOR SURFACE COMMINGLING
SUBMITTED BY APACHE CORPORATION**

ORDER NO. CTB-1133

ORDER

The Director of the New Mexico Oil Conservation Division (“OCD”), having considered the application and the recommendation of the OCD Engineering Bureau, issues the following Order.

FINDINGS OF FACT

1. Apache Corporation (“Applicant”) submitted a complete application to surface commingle the oil and gas production from the pools, leases, and wells as described in Exhibit A (“Application”).
2. Applicant proposed a method to allocate the oil and gas production to the pools, leases, and wells to be commingled.
3. Applicant provided notice of the Application to all persons owning an interest in the oil and gas production to be commingled, including the owners of royalty and overriding royalty interests, regardless of whether they have a right or option to take their interests in kind, and those persons either submitted a written waiver or did not file an objection to the Application.
4. Applicant provided notice of the Application to the Bureau of Land Management (“BLM”) or New Mexico State Land Office (“NMSLO”), as applicable.
5. Applicant certified the commingling of oil and gas production from the pools, leases, and wells will not in reasonable probability reduce the value of the oil and gas production to less than if it had remained segregated.
6. Applicant in the notice for the Application stated that it sought authorization to prospectively include additional pools, leases, and wells in accordance with 19.15.12.10 C.(4)(g) NMAC.
7. Applicant stated that it sought authorization to surface commingle and off-lease measure, as applicable, oil and gas production from wells which have not yet been approved to be drilled, but will produce from a pool and lease as described in Exhibit A.

CONCLUSIONS OF LAW

8. OCD has jurisdiction to issue this Order pursuant to the Oil and Gas Act, NMSA 1978, §§ 70-2-6, 70-2-11, 70-2-12, 70-2-16, and 70-2-17, 19.15.12. NMAC, and 19.15.23. NMAC.
9. Applicant satisfied the notice requirements for the Application in accordance with 19.15.12.10 A.(2) NMAC, 19.15.12.10 C.(4)(c) NMAC, and 19.15.12.10 C.(4)(e) NMAC, as applicable.

10. Applicant satisfied the notice requirements for the Application in accordance with 19.15.23.9 A.(5) NMAC and 19.15.23.9 A.(6) NMAC, as applicable.
11. Applicant's proposed method of allocation, as modified herein, complies with 19.15.12.10 B.(1) NMAC or 19.15.12.10 C.(1) NMAC, as applicable.
12. Commingling of oil and gas production from state, federal, or tribal leases shall not commence until approved by the BLM or NMSLO, as applicable, in accordance with 19.15.12.10 B.(3) NMAC and 19.15.12.10 C.(4)(h) NMAC.
13. Applicant satisfied the notice requirements for the subsequent addition of pools, leases, and wells in the notice for the Application, in accordance with 19.15.12.10 C.(4)(g) NMAC. Subsequent additions of pools, leases, and wells within Applicant's defined parameters, as modified herein, will not, in reasonable probability, reduce the commingled production's value or otherwise adversely affect the interest owners in the production to be added.
14. By granting the Application with the conditions specified below, this Order prevents waste and protects correlative rights, public health, and the environment.

ORDER

1. Applicant is authorized to surface commingle oil and gas production from the pools, leases, and wells as described in Exhibit A.

Applicant is authorized to store and measure oil and gas production off-lease from the pools, leases, and wells as described in Exhibit A at a central tank battery or gas title transfer meter described in Exhibit A.

Applicant is authorized to surface commingle oil and gas production from wells not included in Exhibit A but that produce from a pool and lease as described in Exhibit A.

Applicant is authorized to store and measure oil and gas production off-lease from wells not included in Exhibit A but that produce from a pool and lease as described in Exhibit A at a central tank battery or gas title transfer meter described in Exhibit A.

2. The allocation of oil and gas production to wells not included in Exhibit A but that produce from a pool and lease as described in Exhibit A shall be determined in the same manner as to wells identified in Exhibit A that produce from that pool and lease, provided that if more than one allocation method is being used or if there are no wells identified in Exhibit A that produce from the pool and lease, then allocation of oil and gas production to each well not included in Exhibit A shall be determined by OCD prior to commingling production from it with the production from another well.
3. The allocation of oil and gas production shall be based on the production life of each well as measured for three periods: (a) the initial production period shall be measured from the first production until the earlier of either the peak production rate or thirty (30) days after the first production; (b) the plateau period shall be measured from the end of the initial production

period to the peak decline rate; and (c) the decline period shall be measured from the end of the plateau period until the well is plugged and abandoned.

During the initial production period, the oil and gas production for each well identified in Exhibit A shall be allocated using a production curve calculated from a minimum of ten (10) well tests per month, except that any day in which a well test cannot achieve an accurate result due to a temporary change in oil and gas production shall not be included in the computation of time determining the well test schedule. The production curve shall be calculated by interpolating daily production for each day using the known daily production obtained by well tests and shall use a method of interpolation that is at minimum as accurate as maintaining a constant rate of change for each day's production between the known daily production values.

During the plateau period, the oil and gas production for each well identified in Exhibit A shall be allocated using a minimum of three (3) well tests per month.

During the decline period, the oil and gas production for each well identified in Exhibit A shall be allocated as follows: (a) a minimum of three (3) well tests per month when the decline rate is greater than twenty-two percent (22%) per month; (b) a minimum of two (2) well tests per month when the decline rate is between twenty-two percent (22%) and ten percent (10%) per month; and (c) a minimum of one (1) well test per month when the decline rate is less than ten percent (10%) per month.

Upon OCD's request, Applicant shall submit a Form C-103 to the OCD Engineering Bureau that contains the decline rate curve and other relevant information demonstrating the production life of a well.

Applicant shall conduct a well test by separating and metering the oil and gas production from that well for either (a) a minimum of twenty-four (24) consecutive hours; or (b) a combination of nonconsecutive periods that meet the following conditions: (i) each period shall be a minimum of six (6) hours; and (ii) the total duration of the nonconsecutive periods shall be a minimum of eighteen (18) hours.

The well test requirements of this Order shall be suspended for any well shut-in for a period that continues for more than fifteen (15) days until the well commences production.

4. Applicant shall measure and market the commingled oil at a central tank battery described in Exhibit A in accordance with this Order and 19.15.18.15. NMAC or 19.15.23.8. NMAC.
5. Applicant shall measure and market the commingled gas at a well pad, central delivery point, central tank battery, or gas title transfer meter described in Exhibit A in accordance with this Order and 19.15.19.9. NMAC, provided however that if the gas is vented or flared, and regardless of the reason or authorization pursuant to 19.15.28.8 B. NMAC for such venting or flaring, Applicant shall measure or estimate the gas in accordance with 19.15.28.8 E. NMAC.

6. Applicant shall calibrate the meters used to measure or allocate oil and gas production in accordance with 19.15.12.10 C.(2) NMAC.
7. If the commingling of oil and gas production from any pool, lease, or well reduces the value of the commingled oil and gas production to less than if it had remained segregated, no later than sixty (60) days after the decrease in value has occurred Applicant shall submit a new surface commingling application to OCD to amend this Order to remove the pool, lease, or well whose oil and gas production caused the decrease in value. If Applicant fails to submit a new application, this Order shall terminate on the following day, and if OCD denies the application, this Order shall terminate on the date of such action.
8. Applicant may submit an application to amend this Order to add pools, leases, and subsequently drilled wells with spacing units adjacent to or within the tracts commingled by this Order by submitting a Form C-107-B in accordance with 19.15.12.10 C.(4)(g) NMAC, provided the pools, leases, and subsequently drilled wells are within the identified parameters included in the Application.
9. If a well is not included in Exhibit A but produces from a pool and lease as described in Exhibit A, then Applicant shall submit Forms C-102 and C-103 to the OCD Engineering Bureau after the well has been approved to be drilled and prior to off-lease measuring or commingling oil or gas production from it with the production from another well. The Form C-103 shall reference this Order and identify the well, proposed method to determine the allocation of oil and gas production to it, and the location(s) that commingling of its production will occur.
10. Applicant shall not commence commingling oil or gas production from state, federal, or tribal leases until approved by the BLM or NMSLO, as applicable.
11. If OCD determines that Applicant has failed to comply with any provision of this Order, OCD may take any action authorized by the Oil and Gas Act or the New Mexico Administrative Code (NMAC).
12. OCD retains jurisdiction of this matter and reserves the right to modify or revoke this Order as it deems necessary.

**STATE OF NEW MEXICO
OIL CONSERVATION DIVISION**



**GERASIMOS RAZATOS
DIRECTOR (ACTING)**

DATE: 4/30/2025

State of New Mexico
Energy, Minerals and Natural Resources Department

Exhibit A

Order: **CTB-1133**

Operator: **Apache Corporation (873)**

Central Tank Battery: **Camacho 25-26 Central Tank Battery**

Central Tank Battery Location: **UL I, Section 25, Township 19 South, Range 27 East**

Gas Title Transfer Meter Location:

Pools

Pool Name	Pool Code
WINCHESTER; BONE SPRING, WEST	97569

Leases as defined in 19.15.12.7(C) NMAC

Lease	UL or Q/Q	S-T-R
CA Bone Spring SLO 205027 PUN 1406059	N/2 N/2	25-19S-27E
	N/2 N/2	26-19S-27E
CA Bone Spring SLO 205026 PUN 1406042	S/2 N/2	25-19S-27E
	S/2 N/2	26-19S-27E
CA Bone Spring SLO 205025 PUN 1406030	N/2 S/2	25-19S-27E
	N/2 S/2	26-19S-27E
CA Bone Spring SLO 205013 PUN 1405950	S/2 S/2	25-19S-27E
	S/2 S/2	26-19S-27E

Wells

Well API	Well Name	UL or Q/Q	S-T-R	Pool
30-015-55000	CAMACHO 25 26 STATE COM #204H	S/2 S/2	25-19S-27E	97569
		S/2 S/2	26-19S-27E	
30-015-55001	CAMACHO 25 26 STATE COM #203H	N/2 S/2	25-19S-27E	97569
		N/2 S/2	26-19S-27E	
30-015-55002	CAMACHO 25 26 STATE COM #202H	S/2 N/2	25-19S-27E	97569
		S/2 N/2	26-19S-27E	
30-015-55003	CAMACHO 25 26 STATE COM #201H	N/2 N/2	25-19S-27E	97569
		N/2 N/2	26-19S-27E	
30-015-55657	CAMACHO 25 26 STATE COM #301H	N/2 N/2	25-19S-27E	97569
		N/2 N/2	26-19S-27E	
30-015-55683	CAMACHO 25 26 STATE COM #304H	S/2 S/2	25-19S-27E	97569
		S/2 S/2	26-19S-27E	
30-015-55684	CAMACHO 25 26 STATE COM #302H	S/2 N/2	25-19S-27E	97569
		S/2 N/2	26-19S-27E	
30-015-55765	CAMACHO 25 26 STATE COM #303H	N/2 S/2	25-19S-27E	97569
		N/2 S/2	26-19S-27E	

Sante Fe Main Office
Phone: (505) 476-3441

General Information
Phone: (505) 629-6116

Online Phone Directory
<https://www.emnrd.nm.gov/oed/contact-us>

State of New Mexico
Energy, Minerals and Natural Resources
Oil Conservation Division
1220 S. St Francis Dr.
Santa Fe, NM 87505

CONDITIONS

Action 423489

CONDITIONS

Operator: APACHE CORPORATION 303 Veterans Airpark Ln Midland, TX 79705	OGRID: 873
	Action Number: 423489
	Action Type: [C-107] Surface Commingle or Off-Lease (C-107B)

CONDITIONS

Created By	Condition	Condition Date
sarah.clelland	Please review the content of the order to ensure you are familiar with the authorities granted and any conditions of approval. If you have any questions regarding this matter, please email us at OCD.Engineer@emnrd.nm.gov .	4/30/2025