

State of New Mexico
Energy, Minerals and Natural Resources Department

Michelle Lujan Grisham
Governor

Melanie Kenderdine
Cabinet Secretary

Ben Shelton
Deputy Secretary

Gerasimos "Gerry" Razatos
Division Director (Acting)
Oil Conservation Division



Darin Savage
darin@abadieschill.com

ADMINISTRATIVE NON-STANDARD LOCATION

Administrative Order NSL – 8934

**Devon Energy Production Company, L.P. [OGRID 6137]
Exotic Cat 5 17 Federal Com Well No. 302H (API No. 30-025-53636)
Pool: Sand Dunes; Bone Spring; Pool Code (53800)**

Reference is made to your application received on March 28th, 2025.

Proposed Location

	<u>Footages</u>	<u>Unit/Lot</u>	<u>Sec.</u>	<u>Twsp</u>	<u>Range</u>	<u>County</u>
Surface	715 FNL & 744 FWL	D/4	05	23S	32E	Lea
First Take Point	100 FNL & 2440 FWL	C/3	05	23S	32E	Lea
Last Take Point	100 FSL & 2440 FWL	N	17	23S	32E	Lea
Terminus	20 FSL & 2440 FWL	N	17	23S	32E	Lea

Proposed Horizontal Units

<u>Description</u>	<u>Acres</u>	<u>Pool</u>	<u>Pool Code</u>
E/2 W/2 Section 05	319.52	Sand Dunes; Bone Spring, South	53800
E/2 W/2 Section 08			

You have requested to drill this horizontal well at an unorthodox well location described above in the referenced pool or formation. 19.15.16.15(B)(1)(a) NMAC governs this proposed well and provides that the operator shall dedicate to each horizontal **oil** well a standard horizontal spacing unit that comprises of one or more contiguous tracts that the horizontal well's completed interval penetrates, each of which consists of a governmental quarter - quarter section or equivalent. 19.15.16.15(C)(1)(a) NMAC governs the distance in the horizontal plane from any point in the completed interval to any outer boundary of the horizontal spacing unit, measured along a line perpendicular to the completed interval or to the tangent thereof, shall be a minimum of 330 feet for an **oil** well. 19.15.16.15(C)(1)(b) NMAC governs the first and last take point of a horizontal

Administrative Order NSL – 8934
Devon Energy Production Company, L.P.
Page 2 of 2

well shall be no closer than 100 feet in the horizontal plane, to any outer boundary of the horizontal spacing unit.

The request to deviate from an orthodox location has met all requirements of 19.15.16.15 (C)(5)(a) NMAC. It is understood that you are seeking this exception in order to create a non-standard location, comprised of Take Points referenced above, within the described Horizontal Spacing Unit. *This wells entire horizontal spacing unit comprises of two pools: (1) Sand Dunes; Bone Spring [53800] and (2) Sand Dunes; Bone Spring, South [53805]. This NSL pertains to the heel portion of the producing spacing unit, Pool Code No. 53800.*

This well's completed interval is as close as 200 feet to the eastern edge of the horizontal spacing unit. Encroachment will impact the following tracts.

Section 05, encroachment to the W/2 E/2
Section 08, encroachment to the W/2 E/2

The Division understands you have given notice of this application to all operators or owners who are "affected persons," as defined in 19.15.2.7(A)(8) NMAC, in all adjoining units towards which the proposed location encroaches.

Division understands you are seeking this unorthodox location in order to allow for tighter well spacing, increasing reserves, preventing waste of natural resources and protecting the correlative rights within the Sand Dunes; Bone Spring [53800] formation underlying the E/2 W/2 of Section 05 and the E/2 W/2 of Section 08.

Your application has been filed under 19.15.16.15(C)(6) NMAC, 19.15.15.13 NMAC and 19.15.4.12 (A)(2) NMAC.

Per 19.15.15.13 (B) NMAC, **Division approves this unorthodox location.**

Reference this NSL order number on the As Drilled C-102 submitted with the Authorization to Transport, to place this well into production.

The above approvals are subject to your following all other applicable Division rules.

Jurisdiction of this case is retained for the entry of further orders as Division deems necessary.



GERASIMOS RAZATOS
DIRECTOR (ACTING)
GR/lrl

Date: 5/7/2025

ID NO. 446737

NSL - 8934

Revised March 23, 2017

RECEIVED: 03/28/25	REVIEWER:	TYPE:	APP NO: pLEL2509035666
---------------------------	-----------	-------	-------------------------------

ABOVE THIS TABLE FOR OCD DIVISION USE ONLY

NEW MEXICO OIL CONSERVATION DIVISION
 - Geological & Engineering Bureau -
 1220 South St. Francis Drive, Santa Fe, NM 87505

**ADMINISTRATIVE APPLICATION CHECKLIST**

THIS CHECKLIST IS MANDATORY FOR ALL ADMINISTRATIVE APPLICATIONS FOR EXCEPTIONS TO DIVISION RULES AND REGULATIONS WHICH REQUIRE PROCESSING AT THE DIVISION LEVEL IN SANTA FE

Applicant: Devon Energy Production Company, L.P. **OGRID Number:** 6137
Well Name: Exotic Cat 5-17 Fed Com 302H Well **API:** 30-025-53636
Pool: Sand Dunes; Bone Spring **Pool Code:** 53800

SUBMIT ACCURATE AND COMPLETE INFORMATION REQUIRED TO PROCESS THE TYPE OF APPLICATION INDICATED BELOW

1) **TYPE OF APPLICATION:** Check those which apply for [A]

A. Location – Spacing Unit – Simultaneous Dedication

☒ NSL ☐ NSP (PROJECT AREA) ☐ NSP (PRORATION UNIT) ☐ SD

B. Check one only for [I] or [II]

[I] Commingling – Storage – Measurement

☐ DHC ☐ CTB ☐ PLC ☐ PC ☐ OLS ☐ OLM

[II] Injection – Disposal – Pressure Increase – Enhanced Oil Recovery

☐ WFX ☐ PMX ☐ SWD ☐ IPI ☐ EOR ☐ PPR

2) **NOTIFICATION REQUIRED TO:** Check those which apply.

- A. ☒ Offset operators or lease holders
 B. ☐ Royalty, overriding royalty owners, revenue owners
 C. ☐ Application requires published notice
 D. ☐ Notification and/or concurrent approval by SLO
 E. ☒ Notification and/or concurrent approval by BLM
 F. ☐ Surface owner
 G. ☒ For all of the above, proof of notification or publication is attached, and/or,
 H. ☐ No notice required

FOR OCD ONLY

- ☐ Notice Complete
☐ Application Content Complete

- 3) **CERTIFICATION:** I hereby certify that the information submitted with this application for administrative approval is **accurate** and **complete** to the best of my knowledge. I also understand that **no action** will be taken on this application until the required information and notifications are submitted to the Division.

Note: Statement must be completed by an individual with managerial and/or supervisory capacity.

March 28, 2025

Darin Savage

Print or Type Name

/s/ Darin Savage

Signature

Date

970-385-4401

Phone Number

darin@abadieschill.com

e-mail Address

SUBMITTED TO THE OIL CONSERVATION DIVISION:

Application of Devon Energy Production Company, L.P., for administrative approval of unorthodox well location for its **Exotic Cat 5-17 Fed Com 302H Well** located in Lot 3, the SE/4NW/4, and the E/2SW/4 (the E/2W/2 equivalent) of Section 5 and the E/2W/2 of Sections 8 and 17, all in Township 23 South, Range 32 East, NMPM, Lea County, New Mexico, producing from the Sand Dunes; Bone Spring Pool (Pool Code 53800).

TABLE OF CONTENTS

Administrative Checklist for NSL

- Exhibit A: C-102 Forms, specifically identifying the NSL (19.15.15.13C)
- Exhibit B: A statement discussing the reasons for the unorthodox location (19.15.15.13C)
- Exhibit C: Tract map outlining the unit location of the unorthodox well with affected area tracts identified (19.15.15.13C)
- Exhibit D: A list of affected persons and parties, with addresses, entitled to notice of the application, along with a copy of the notice letter sent to affected persons and parties (19.15.15.13C)

Devon Energy Production Company, L.P.



For the Pursuit of Energy

ABADIE | SCHILL PC

Colorado	New Mexico
Louisiana	Texas
Nebraska	Kansas
Montana	Wyoming
Oklahoma	California
	North Dakota

March 28, 2025

Gerasimos Razatos, Director (Acting)
Oil Conservation Division
New Mexico Department of Energy
Minerals and Natural Resources
1220 South Saint Francis Drive
Santa Fe, New Mexico 87505

Copy to: Leonard Lowe, Division Technical Examiner

Re: Application of Devon Energy Production Company, L.P., for administrative approval of unorthodox well location for its Exotic Cat 5-17 Fed Com 302H Well located in Lot 3, the SE/4NW/4, and the E/2SW/4 (the E/2W/2 equivalent) of Section 5 and the E/2W/2 of Sections 8 and 17, all in Township 23 South, Range 32 East, NMPM, Lea County, New Mexico, producing from the Sand Dunes; Bone Spring Pool (Pool Code 53800).

Dear Acting Director Razatos:

Devon Energy Production Company, L.P., (“Devon”), OGRID No. 6137, is seeking administrative approval of an unorthodox well location (“NSL”) for the Exotic Cat 5-17 Fed Com 302H Well (the “302H Well”) (API No. 30-025-53636) to be completed within the Sand Dunes; Bone Spring Pool (Pool Code 53800) underlying a standard 479.52-acre unit comprised of Lot 3, the SE/4NW/4, and the E/2SW/4 (the E/2W/2 equivalent) of Section 5 and the E/2W/2 of Sections 8 and 17, all in Township 23 South, Range 32 East NMPM, Lea County, New Mexico. A C-102 for the Well is attached as Exhibit A. This is a horizontal well that will be drilled as follows:

- Surface Location (SL): 715’ from the North line and 744’ from the West line (Lot 4) of Section 5, Township 23 South, Range 32 East;
- Bottom Hole Location (BHL): 20’ from the South line and 2440’ from the West line (Unit N) of Section 17, Township 23 South, Range 32 East;
- First Take Point (FTP): 100’ from the North line and 2440’ from the West line (Lot 3) of Section 5, Township 23 South, Range 32 East;
- Last Take Point (LTP): 100’ from the South line and 2440’ from the West line (Unit N) of Section 17, Township 23 South, Range 32 East.

abadie schill . com

214 McKenzie Street, Santa Fe, New Mexico, 87501

O : 970.385.4401 • F : 970.385.4901

Devon has included as Exhibit B, a letter explaining why this application is needed. This well will produce from the Sand Dunes; Bone Spring Pool (Pool Code 53800. The statewide rules establish 330' foot perpendicular setback requirements for the completed interval. The completed interval for the proposed well will be closer than 330' from the boundary of the spacing unit.

The unorthodox location will encroach towards Lot 2, the SW/4NE/4, and the W/2SE/4 (the W/2E/2 equivalent) of Section 5 and the W/2E/2 of Sections 8 and 17, all in Township 23 South, Range 32 East.

Devon attests that, on or before submission of this application, it provided notice to the affected persons in the adjoining horizontal spacing unit which covers Lot 2, the SW/4NE/4, and the W/2SE/4 (the W/2E/2 equivalent) of Section 5 and the W/2E/2 of Section 8, all in Township 23 South, Range 32 East.; said notice as described satisfies all provisions of 19.15.4.12A(2) NMAC; copies of the application and required plat maps were furnished. Devon has also provided notice to the Bureau of Land Management to the extent that federal leases are involved, pursuant to 19.15.2.7A(8)(d) NMAC. Devon provides herein a sectional map of this area, attached as Exhibit C. Proof of mailing, along with a copy of the notice letter sent to listed affected persons and parties, is attached hereto as Exhibit D. Devon has not identified a pooling case associated with this application.

Your consideration in this matter is appreciated.

Sincerely,

A handwritten signature in black ink, appearing to read 'Darin C. Savage', written over a horizontal line.

Darin C. Savage
Attorney for Applicant

C-102 Submit Electronically Via OCD Permitting	State of New Mexico Energy, Minerals & Natural Resources Department OIL CONSERVATION DIVISION	Revised July 9, 2024	
		Submittal Type:	<input type="checkbox"/> Initial Submittal
			<input type="checkbox"/> Amended Report
		<input type="checkbox"/> As Drilled	

WELL LOCATION INFORMATION

API Number 30-025-53636	Pool Code 53800	Pool Name SAND DUNES;BONE SPRING
Property Code	Property Name EXOTIC CAT 5 17 FED COM	Well Number 302H
OGRID No. 6137	Operator Name DEVON ENERGY PRODUCTION COMPANY, L.P.	Ground Level Elevation 3534.0'
Surface Owner: <input type="checkbox"/> State <input type="checkbox"/> Fee <input type="checkbox"/> Tribal <input type="checkbox"/> Federal		Mineral Owner: <input type="checkbox"/> State <input type="checkbox"/> Fee <input type="checkbox"/> Tribal <input type="checkbox"/> Federal

Surface Location

UL	Section 5	Township 23 S	Range 32 E	Lot 4	Ft. from N/S 715 NORTH	Ft. from E/W 744 WEST	Latitude 32.3388102°N	Longitude 103.7028735°W	County LEA
----	--------------	------------------	---------------	----------	---------------------------	--------------------------	--------------------------	----------------------------	---------------

Bottom Hole Location

UL N	Section 17	Township 23 S	Range 32 E	Lot	Ft. from N/S 20 SOUTH	Ft. from E/W 2440 WEST	Latitude 32.2973411°N	Longitude 103.6973147°W	County LEA
---------	---------------	------------------	---------------	-----	--------------------------	---------------------------	--------------------------	----------------------------	---------------

Dedicated Acres 319.52	Infill or Defining Well	Defining Well API	Overlapping Spacing Unit (Y/N)	Consolidation Code
Order Numbers.			Well setbacks are under Common Ownership: <input type="checkbox"/> Yes <input type="checkbox"/> No	

Kick Off Point (KOP)

UL	Section	Township	Range	Lot	Ft. from N/S	Ft. from E/W	Latitude	Longitude	County
----	---------	----------	-------	-----	--------------	--------------	----------	-----------	--------

First Take Point (FTP)

UL	Section 5	Township 23 S	Range 32 E	Lot 3	Ft. from N/S 100 NORTH	Ft. from E/W 2440 WEST	Latitude 32.3405184°N	Longitude 103.6973899°W	County LEA
----	--------------	------------------	---------------	----------	---------------------------	---------------------------	--------------------------	----------------------------	---------------

Last Take Point (LTP)

UL N	Section 17	Township 23 S	Range 32 E	Lot	Ft. from N/S 100 SOUTH	Ft. from E/W 2440 WEST	Latitude 32.2975610°N	Longitude 103.6973146°W	County LEA
---------	---------------	------------------	---------------	-----	---------------------------	---------------------------	--------------------------	----------------------------	---------------

Unitized Area or Area of Uniform Interest	Spacing Unit Type <input type="checkbox"/> Horizontal <input type="checkbox"/> Vertical	Ground Floor Elevation:
---	---	-------------------------

OPERATOR CERTIFICATIONS

I hereby certify that the information contained herein is true and complete to the best of my knowledge and belief, and, if the well is a vertical or directional well, that this organization either owns a working interest or unleased mineral interest in the land including the proposed bottom hole location or has a right to drill this well at this location pursuant to a contract with an owner of a working interest run leased mineral interest, or to a voluntary pooling agreement or a compulsory pooling order here to fore entered by the division.

If this well is a horizontal well, I further certify that this organization has received the consent of at least one lessee or owner of a working interest or unleased mineral interest in each tract (in the target pool or formation) in which any part of the well's completed interval will be located or obtained a compulsory pooling order from the division.

Signature 	Date 10/02/2024
Printed Name Chelsey Green	
Email Address chelsey.green@dvn.com	

SURVEYOR CERTIFICATIONS

I hereby certify that the well location shown on this plat was plotted from field notes of actual surveys made by me or under my supervision, and that the same is true and correct to the best of my belief.

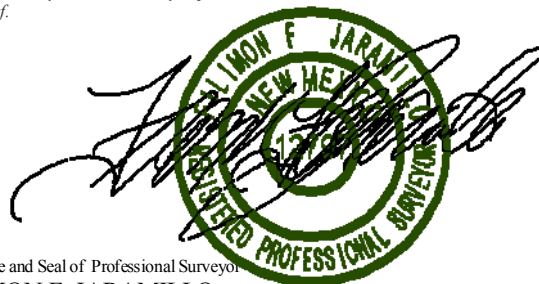

Signature and Seal of Professional Surveyor FILIMON F. JARAMILLO	
Certificate Number PLS 12797	Date of Survey SEPTEMBER 19, 2024
SURVEY NO. 9891A	

Note: No allowable will be assigned to this completion until all interests have been consolidated or a non-standard unit has been approved

**EXHIBIT
A**

ACREAGE DEDICATION PLATS

This grid represents a standard section. You may superimpose a non-standard section, or larger area, over this grid. Operators must outline the dedicated acreage in a red box, clearly show the well surface location and bottom hole location, if it is directionally drilled, with the dimensions from the section lines in the cardinal directions. If this is a horizontal wellbore show on this plat the location of the First Take Point and Last Take Point, and the point within the Completed interval (other than the First Take Point or Last Take Point) that is closest to any outer boundary of the tract.

Surveyors shall use the latest United States government survey or dependent resurvey. Well locations will be in reference to the New Mexico Principal Meridian. If the land is not surveyed, contact the OCD Engineering Bureau. Independent subdivision surveys will not be acceptable.

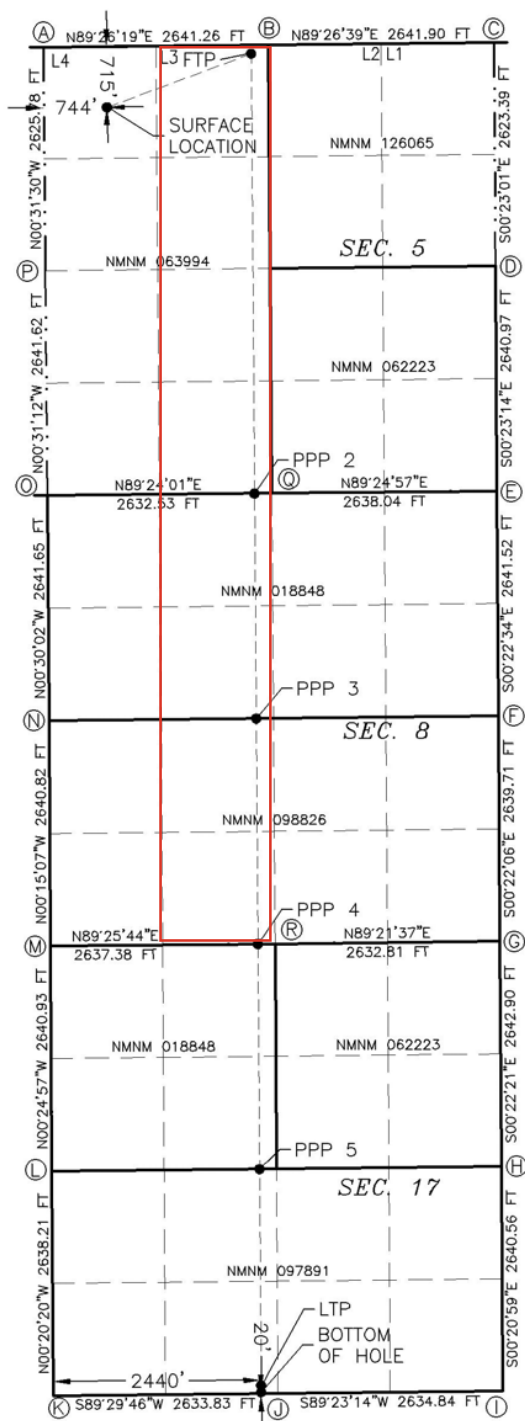

EXOTIC CAT 5 17 FED COM 302H

EL. = 3534.0

GEODETIC COORDINATES

NAD 83 NMSP EAST

SURFACE LOCATION

715' FNL, 744' FWL

N.=487564.22

E.=736052.14

LAT.=32.3388102°N

LONG.=103.7028735°W

KICK OFF POINT

CALLS _____, _____

N.= _____

E.= _____

LAT.= _____

LONG.= _____

FIRST TAKE POINT

100' FNL, 2440' FWL

N.=488195.67

E.=737742.05

LAT.=32.3405184°N

LONG.=103.6973899°W

LAST TAKE POINT

100' FSL, 2440' FWL

N.=472568.07

E.=737858.06

LAT.=32.2975610°N

LONG.=103.6973146°W

BOTTOM OF HOLE

20' FSL, 2440' FWL

N.=472488.09

E.=737858.53

LAT.=32.2973411°N

LONG.=103.6973147°W

PPP2

0' FSL, 2431' FWL

N.=483031.15

E.=737780.38

LAT.=32.3263221°N

LONG.=103.6973651°W

PPP3

2642' FNL, 2428' FWL

N.=480389.88

E.=737799.99

LAT.=32.3190617°N

LONG.=103.6973524°W

PPP4

0' FSL, 2436' FWL

N.=477748.79

E.=737819.59

LAT.=32.3118018°N

LONG.=103.6973397°W

PPP5

2640' FNL, 2436' FWL

N.=475109.05

E.=737839.19

LAT.=32.3045457°N

LONG.=103.6973269°W

CORNER COORDINATES TABLE

NAD 83 NMSP EAST

A - N.=488271.74 E.=735301.78

B - N.=488297.62 E.=737942.34

C - N.=488323.24 E.=740583.54

D - N.=485700.49 E.=740601.10

E - N.=483060.15 E.=740618.95

F - N.=480419.26 E.=740636.28

G - N.=477780.18 E.=740653.25

H - N.=475137.91 E.=740670.42

I - N.=472497.97 E.=740686.53

J - N.=472469.80 E.=738052.41

K - N.=472446.64 E.=735419.26

L - N.=475084.23 E.=735403.66

M - N.=477724.51 E.=735384.50

N - N.=480364.73 E.=735372.88

O - N.=483005.71 E.=735349.81

P - N.=485646.65 E.=735325.84

Q - N.=483033.26 E.=737981.62

R - N.=477750.79 E.=738021.18

LEGEND

--- SECTION LINE
 --- QUARTER LINE
 --- LEASE LINE
 --- WELL PATH

C-102 Submit Electronically Via OCD Permitting	State of New Mexico Energy, Minerals & Natural Resources Department OIL CONSERVATION DIVISION		Revised July 9, 2024	
	Submittal Type:	<input type="checkbox"/> Initial Submittal		
		<input type="checkbox"/> Amended Report		
		<input type="checkbox"/> As Drilled		

WELL LOCATION INFORMATION

API Number	Pool Code 53805	Pool Name SAND DUNES;BONE SPRING, SOUTH
Property Code	Property Name EXOTIC CAT 5 17 FED COM	Well Number 302H
OGRID No. 6137	Operator Name DEVON ENERGY PRODUCTION COMPANY, L.P.	Ground Level Elevation 3534.0'
Surface Owner: <input type="checkbox"/> State <input type="checkbox"/> Fee <input type="checkbox"/> Tribal <input type="checkbox"/> Federal		Mineral Owner: <input type="checkbox"/> State <input type="checkbox"/> Fee <input type="checkbox"/> Tribal <input type="checkbox"/> Federal

Surface Location

UL	Section 5	Township 23 S	Range 32 E	Lot 4	Ft. from N/S 715 NORTH	Ft. from E/W 744 WEST	Latitude 32.3388102°N	Longitude 103.7028735°W	County LEA
----	---------------------	-------------------------	----------------------	-----------------	----------------------------------	---------------------------------	---------------------------------	-----------------------------------	----------------------

Bottom Hole Location

UL N	Section 17	Township 23 S	Range 32 E	Lot	Ft. from N/S 20 SOUTH	Ft. from E/W 2440 WEST	Latitude 32.2973411°N	Longitude 103.6973147°W	County LEA
----------------	----------------------	-------------------------	----------------------	-----	---------------------------------	----------------------------------	---------------------------------	-----------------------------------	----------------------

Dedicated Acres 160	Infill or Defining Well	Defining Well API	Overlapping Spacing Unit (Y/N)	Consolidation Code
Order Numbers.			Well setbacks are under Common Ownership: <input type="checkbox"/> Yes <input type="checkbox"/> No	

Kick Off Point (KOP)

UL	Section	Township	Range	Lot	Ft. from N/S	Ft. from E/W	Latitude	Longitude	County
----	---------	----------	-------	-----	--------------	--------------	----------	-----------	--------

First Take Point (FTP)

UL	Section 5	Township 23 S	Range 32 E	Lot 3	Ft. from N/S 100 NORTH	Ft. from E/W 2440 WEST	Latitude 32.3405184°N	Longitude 103.6973899°W	County LEA
----	---------------------	-------------------------	----------------------	-----------------	----------------------------------	----------------------------------	---------------------------------	-----------------------------------	----------------------

Last Take Point (LTP)

UL N	Section 17	Township 23 S	Range 32 E	Lot	Ft. from N/S 100 SOUTH	Ft. from E/W 2440 WEST	Latitude 32.2975610°N	Longitude 103.6973146°W	County LEA
----------------	----------------------	-------------------------	----------------------	-----	----------------------------------	----------------------------------	---------------------------------	-----------------------------------	----------------------

Unitized Area or Area of Uniform Interest	Spacing Unit Type <input type="checkbox"/> Horizontal <input type="checkbox"/> Vertical	Ground Floor Elevation:
---	---	-------------------------

OPERATOR CERTIFICATIONS

I hereby certify that the information contained herein is true and complete to the best of my knowledge and belief, and, if the well is a vertical or directional well, that this organization either owns a working interest or unleased mineral interest in the land including the proposed bottom hole location or has a right to drill this well at this location pursuant to a contract with an owner of a working interest run leased mineral interest, or to a voluntary pooling agreement or a compulsory pooling order here to fore entered by the division.

If this well is a horizontal well, I further certify that this organization has received the consent of at least one lessee or owner of a working interest or unleased mineral interest in each tract (in the target pool or formation) in which any part of the well's completed interval will be located or obtained a compulsory pooling order from the division.

Signature 	Date 10/02/2024
Printed Name Chelsey Green	
Email Address chelsey.green@dvn.com	

SURVEYOR CERTIFICATIONS

I hereby certify that the well location shown on this plat was plotted from field notes of actual surveys made by me or under my supervision, and that the same is true and correct to the best of my belief.

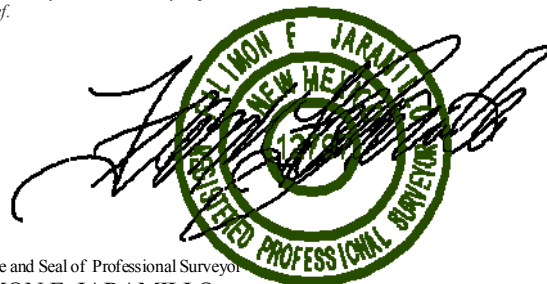

Signature and Seal of Professional Surveyor FILIMON F. JARAMILLO	
Certificate Number PLS 12797	Date of Survey SEPTEMBER 19, 2024
SURVEY NO. 9891A	

Note: No allowable will be assigned to this completion until all interests have been consolidated or a non-standard unit has been approved by the division.

ACREAGE DEDICATION PLATS

This grid represents a standard section. You may superimpose a non-standard section, or larger area, over this grid. Operators must outline the dedicated acreage in a red box, clearly show the well surface location and bottom hole location, if it is directionally drilled, with the dimensions from the section lines in the cardinal directions. If this is a horizontal wellbore show on this plat the location of the First Take Point and Last Take Point, and the point within the Completed interval (other than the First Take Point or Last Take Point) that is closest to any outer boundary of the tract.

Surveyors shall use the latest United States government survey or dependent resurvey. Well locations will be in reference to the New Mexico Principal Meridian. If the land is not surveyed, contact the OCD Engineering Bureau. Independent subdivision surveys will not be acceptable.

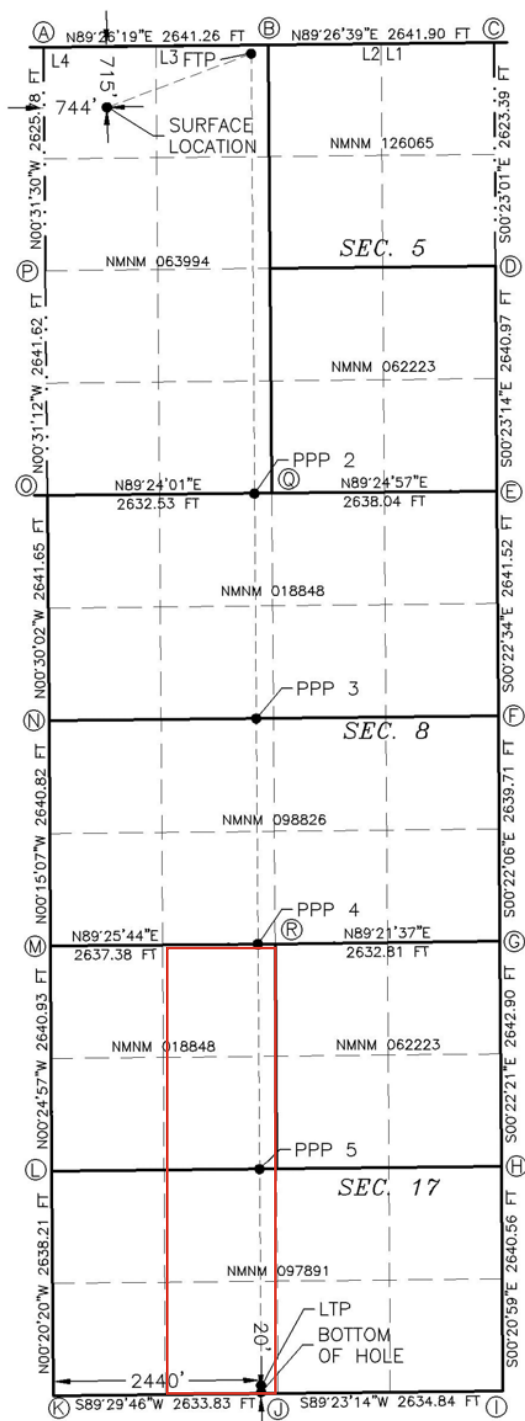

EXOTIC CAT 5 17 FED COM 302H

EL. = 3534.0

GEODETIC COORDINATES

NAD 83 NMSP EAST

SURFACE LOCATION

715' FNL, 744' FWL

N.=487564.22

E.=736052.14

LAT.=32.3388102°N

LONG.=103.7028735°W

KICK OFF POINT

CALLS _____, _____

N.= _____

E.= _____

LAT.= _____

LONG.= _____

FIRST TAKE POINT

100' FNL, 2440' FWL

N.=488195.67

E.=737742.05

LAT.=32.3405184°N

LONG.=103.6973899°W

LAST TAKE POINT

100' FSL, 2440' FWL

N.=472568.07

E.=737858.06

LAT.=32.2975610°N

LONG.=103.6973146°W

BOTTOM OF HOLE

20' FSL, 2440' FWL

N.=472488.09

E.=737858.53

LAT.=32.2973411°N

LONG.=103.6973147°W

PPP2

0' FSL, 2431' FWL

N.=483031.15

E.=737780.38

LAT.=32.3263221°N

LONG.=103.6973651°W

PPP3

2642' FNL, 2428' FWL

N.=480389.88

E.=737799.99

LAT.=32.3190617°N

LONG.=103.6973524°W

PPP4

0' FSL, 2436' FWL

N.=477748.79

E.=737819.59

LAT.=32.3118018°N

LONG.=103.6973397°W

PPP5

2640' FNL, 2436' FWL

N.=475109.05

E.=737839.19

LAT.=32.3045457°N

LONG.=103.6973269°W

CORNER COORDINATES TABLE

NAD 83 NMSP EAST

A - N.=488271.74 E.=735301.78

B - N.=488297.62 E.=737942.34

C - N.=488323.24 E.=740583.54

D - N.=485700.49 E.=740601.10

E - N.=483060.15 E.=740618.95

F - N.=480419.26 E.=740636.28

G - N.=477780.18 E.=740653.25

H - N.=475137.91 E.=740670.42

I - N.=472497.97 E.=740686.53

J - N.=472469.80 E.=738052.41

K - N.=472446.64 E.=735419.26

L - N.=475084.23 E.=735403.66

M - N.=477724.51 E.=735384.50

N - N.=480364.73 E.=735372.88

O - N.=483005.71 E.=735349.81

P - N.=485646.65 E.=735325.84

Q - N.=483033.26 E.=737981.62

R - N.=477750.79 E.=738021.18

LEGEND

--- SECTION LINE
 --- QUARTER LINE
 --- LEASE LINE
 --- WELL PATH



Devon Energy Production Company LP
333 West Sheridan Avenue
Oklahoma City, OK 73102

405 552 8002 Phone
www.devonenergy.com

October 22, 2024

Mr. Leonard Lowe
New Mexico Oil Conservation Division
1220 South Francis Drive
Sante Fe, New Mexico 87505

RE: Application for Non-Standard Location
Engineering Statement
Devon Energy Production Company, L.P.
Exotic Cat 5-17 Fed Com 302H
E2W2 of Sections 5, 8, & 17 T23S-R32E
Lea County, New Mexico

Dear Mr. Lowe:

Devon Energy Production Company, LP ("Devon") respectfully requests administrative approval of a non-standard location for the Exotic Cat 5-17 Fed Com #302H (the "Well") referenced above. The Well is in the Sand Dunes; Bone Spring Pool (Pool Code 53800) and Sand Dunes; Bone Spring, South (53805) with first and last take points at roughly 2440' FWL. Devon's responsibility as a prudent operator is to minimize reserves left in the ground. Decreasing the perpendicular setback from 330' will allow for tighter well spacing, thereby increasing the ultimate recovery of reserves and thereby preventing the waste of natural resources.

Respectfully,

Devon Energy Production Company, L.P.

A handwritten signature in black ink, appearing to read "Lauren Sykes". The signature is fluid and cursive, with a long horizontal stroke at the end.

Lauren Sykes
Reservoir Engineer

EXHIBIT
B

Exotic Cat 5-17 Fed Com #302H: NSL

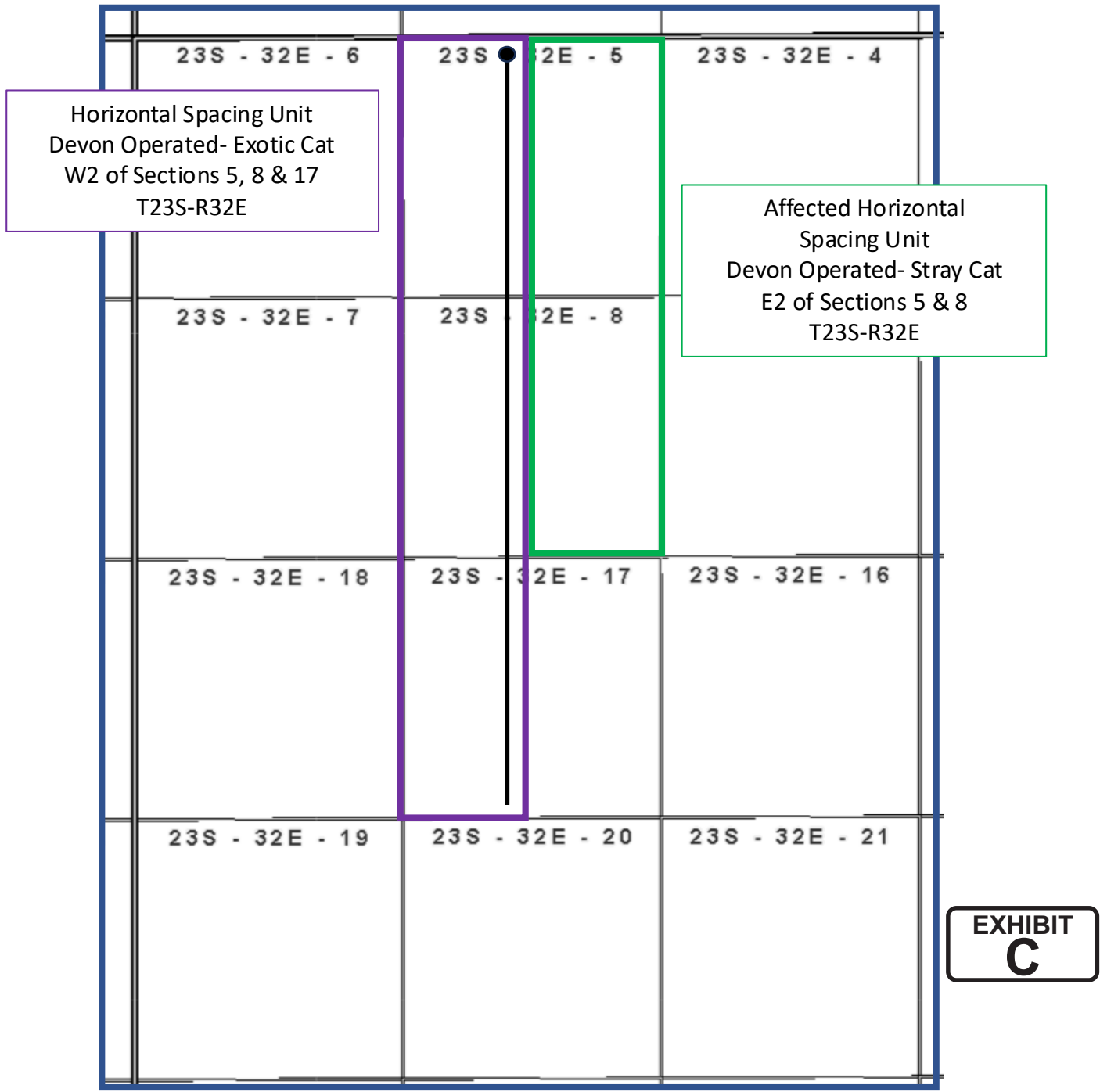

USPSArticleNumber	DateMailed	ReferenceNumber	Name1	Address1	City	State	Zip
9314869904300133309296	3/28/25	4188.73 - NSL	Sharbo Energy LLC	PO Box 840	Artesia	NM	88211
9314869904300133309302	3/28/25	4188.73 - NSL	Bureau of Land Management	620 E. Greene Street	Carlsbad	NM	88220-6292





For the Pursuit of Energy

ABADIE | SCHILL PC

Colorado	New Mexico
Louisiana	Texas
Nebraska	Kansas
Montana	Wyoming
Oklahoma	California
	North Dakota

March 28, 2025

**VIA CERTIFIED MAIL
RETURN RECEIPT REQUESTED**

**NOTICE TO AFFECTED PERSONS/PARTIES
RE: APPLICATIONS FOR ADMINISTRATIVE
APPROVAL OF UNORTHODOX WELL LOCATION**

Re: Application of Devon Energy Production Company, L.P., for administrative approval of unorthodox well location for its Exotic Cat 5-17 Fed Com 302H Well located in Lot 3, the SE/4NW/4, and the E/2SW/4 (the E/2W/2 equivalent) of Section 5 and the E/2W/2 of Sections 8 and 17, all in Township 23 South, Range 32 East, NMPM, Lea County, New Mexico, producing from the Sand Dunes; Bone Spring Pool (Pool Code 53800).

To the Parties/Persons this may concern:

Enclosed in this notice is a copy of the above referenced application filed with the New Mexico Conservation Division on the date referenced above.

You are being notified in your capacity as a person or party in an adjoining tract or unit pursuant to our request for approval of an unorthodox location of the above-referenced well. Any objections that you have to the above-referenced application must be filed in writing (by email or letter) with the New Mexico Oil Conservation Division, 1220 South St. Francis Drive, Santa Fe, New Mexico 87505, within twenty (20) days from the date the Division receives the application filed for administrative approval by the Division. This Application would have been filed with, and received by, the Division either on the date of this letter as referenced above, or no later than two (2) days after the date referenced above. Email correspondence for this matter can be sent to the Division at OCD.Engineer@emnrd.nm.gov.

If you have any questions concerning this application, please contact:

Aaron Young
Sr. Staff Landman
Devon Energy Production Company, L.P.
(405) 228-2850
Aaron.Young@devon.com

abadieschill.com

214 McKenzie Street, Santa Fe, New Mexico, 87501

O : 970.385.4401 • F : 970.385.4901

If you have no objections to these applications, please sign the waiver as indicated below and return the original to the address listed on this letterhead. Your assistance and cooperation in this matter are appreciated.

Sincerely,

A handwritten signature in black ink, appearing to read 'Darin C. Savage', written over a horizontal line.

Darin C. Savage

Attorney for Devon Energy
Production Company, L.P.

Waiver

_____ hereby waives objection to the above referenced Application for an Unorthodox Location for the Exotic Cat 5-17 Fed Com 302H Well located in Lot 3, the SE/4NW/4, and the E/2SW/4 (the E/2W/2 equivalent) of Section 5 and the E/2W/2 of Sections 8 and 17, all in Township 23 South, Range 32 East, NMPM, Lea County, New Mexico, producing from the Sand Dunes; Bone Spring Pool (Pool Code 53800).

Dated: _____

Signature: _____

Sante Fe Main Office
Phone: (505) 476-3441

General Information
Phone: (505) 629-6116

Online Phone Directory
<https://www.emnrd.nm.gov/ocd/contact-us>

State of New Mexico
Energy, Minerals and Natural Resources
Oil Conservation Division
1220 S. St Francis Dr.
Santa Fe, NM 87505

CONDITIONS

Action 446737

CONDITIONS

Operator: DEVON ENERGY PRODUCTION COMPANY, LP 333 West Sheridan Ave. Oklahoma City, OK 73102	OGRID: 6137
	Action Number: 446737
	Action Type: [UF-NSL] Non-Standard Location (NSL)

CONDITIONS

Created By	Condition	Condition Date
llowe	None	3/31/2025