

State of New Mexico
Energy, Minerals and Natural Resources Department

Michelle Lujan Grisham
Governor

Melanie Kenderdine
Cabinet Secretary

Erin Taylor
Deputy Secretary

Gerasimos "Gerry" Razatos
Division Director (Acting)
Oil Conservation Division



Jaclyn M. McLean
jmclean@hardymclean.com

ADMINISTRATIVE NON-STANDARD LOCATION

Administrative Order NSL – 8951

**Permian Resources Operating, LLC [OGRID 372165]
Riddler 3 10 Federal Com Well No. 125H
API No. 30-015-Pending**

Reference is made to your application received on April 7th, 2025.

Proposed Location

	Footages	Unit/Lot	Sec.	Twsp	Range	County
Surface	324 FNL & 902 FEL	A/1	03	20S	34E	Lea
First Take Point	100 FNL & 1210 FEL	A/1	03	20S	34E	Lea
Last Take Point/ Terminus	100 FSL & 1210 FEL	P	10	20S	34E	Lea

Proposed Horizontal Units

Description	Acres	Pool	Pool Code
E/2 E/2 Section 03	320.65	Quail Ridge; Bone Spring, South	50461
E/2 E/2 Section 10			

You have requested to drill this horizontal well at an unorthodox well location described above in the referenced pool or formation. 19.15.16.15(B)(1)(a) NMAC governs this proposed well and provides that the operator shall dedicate to each horizontal oil well a standard horizontal spacing unit that comprises of one or more contiguous tracts that the horizontal well's completed interval penetrates, each of which consists of a governmental quarter - quarter section or equivalent. 19.15.16.15(C)(1)(a) NMAC governs the distance in the horizontal plane from any point in the completed interval to any outer boundary of the horizontal spacing unit, measured along a line perpendicular to the completed interval or to the tangent thereof, shall be a minimum of 330 feet for an oil well. 19.15.16.15(C)(1)(b) NMAC governs the first and last take point of a horizontal well shall be no closer than 100 feet in the horizontal plane, to any outer boundary of the horizontal spacing unit.

Administrative Order NSL – 8951
Permian Resources Operating, LLC
Page 2 of 2

The request to deviate from an orthodox location has met all requirements of 19.15.16.15 (C)(5)(a) NMAC. It is understood that you are seeking this exception in order to create a non-standard location, comprised of Take Points referenced above, within the described Horizontal Spacing Unit.

This well's completed interval is as close as 110 feet to the western edge of the horizontal spacing unit. Encroachment will impact the following tracts.

Section 03, encroachment to the W/2 E/2
Section 10, encroachment to the W/2 E/2

The Division understands you have given notice of this application to all operators or owners who are "affected persons," as defined in 19.15.2.7(A)(8) NMAC, in all adjoining units towards which the proposed location encroaches.

The Division understands you are seeking this unorthodox location in order to allow for optimal well spacing, to avoid wasting resources, and reducing the production of the well within the unit. All while protecting the correlative rights within the Bone Spring formation underlying the E/2 E/2 of Section 03 and the E/2 E/2 of Section 10.

Your application has been filed under 19.15.16.15(C)(6) NMAC, 19.15.15.13 NMAC and 19.15.4.12 (A)(2) NMAC.

Per 19.15.15.13 (B) NMAC, **Division approves this unorthodox location.**

Reference this NSL order number on the As Drilled C-102 submitted with the Authorization to Transport, to place this well into production.

The above approvals are subject to your following all other applicable Division rules.

Jurisdiction of this case is retained for the entry of further orders as the Division deems necessary.

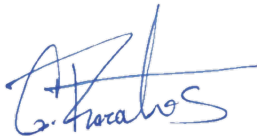

GERASIMOS RAZATOS
DIRECTOR (ACTING)
GR/lrl

Date: 6-3-2025

ID NO. 449167

Revised March 23, 2017

RECEIVED: 04/07/25	REVIEWER:	TYPE:	APP NO:
---------------------------	-----------	-------	---------

ABOVE THIS TABLE FOR OCD DIVISION USE ONLY

NEW MEXICO OIL CONSERVATION DIVISION
 - Geological & Engineering Bureau -
 1220 South St. Francis Drive, Santa Fe, NM 87505

**ADMINISTRATIVE APPLICATION CHECKLIST**

THIS CHECKLIST IS MANDATORY FOR ALL ADMINISTRATIVE APPLICATIONS FOR EXCEPTIONS TO DIVISION RULES AND
 REGULATIONS WHICH REQUIRE PROCESSING AT THE DIVISION LEVEL IN SANTA FE

Applicant: Permian Resources Operating, LLC**OGRID Number:** 372165**Well Name:** Riddler Federal Com #125H**API:** 30-025--pending**Pool:** Quail Ridge; Bone Spring, South**Pool Code:** 50461

**SUBMIT ACCURATE AND COMPLETE INFORMATION REQUIRED TO PROCESS THE TYPE OF APPLICATION
 INDICATED BELOW**

1) TYPE OF APPLICATION: Check those which apply for [A]

A. Location – Spacing Unit – Simultaneous Dedication

☒ NSL☐ NSP (PROJECT AREA)☐ NSP (PRORATION UNIT)☐ SD

B. Check one only for [I] or [II]

[I] Commingling – Storage – Measurement

☐ DHC☐ CTB☐ PLC☐ PC☐ OLS☐ OLM

[II] Injection – Disposal – Pressure Increase – Enhanced Oil Recovery

☐ WFX☐ PMX☐ SWD☐ IPI☐ EOR☐ PPR**2) NOTIFICATION REQUIRED TO:** Check those which apply.A. ☒ Offset operators or lease holdersB. ☐ Royalty, overriding royalty owners, revenue ownersC. ☐ Application requires published noticeD. ☐ Notification and/or concurrent approval by SLOE. ☒ Notification and/or concurrent approval by BLMF. ☐ Surface ownerG. ☐ For all of the above, proof of notification or publication is attached, and/or,H. ☐ No notice required**FOR OCD ONLY**☐ Notice Complete☐ Application
Content
Complete

- 3) CERTIFICATION:** I hereby certify that the information submitted with this application for administrative approval is **accurate** and **complete** to the best of my knowledge. I also understand that **no action** will be taken on this application until the required information and notifications are submitted to the Division.

Note: Statement must be completed by an individual with managerial and/or supervisory capacity.

4/7/2025

Jaclyn M. McLean

Date

Print or Type Name

505-230-4426

Phone Number

Jaclyn M. McLean

Signature

jmclean@hardymclean.com

e-mail Address



April 4, 2025

VIA ONLINE FILING

Gerasimos Razatos
Acting Division Director
Oil Conservation Division
Energy, Minerals and Natural Resources Department
1220 South Saint Francis Drive
Santa Fe, New Mexico 87505

**Re: Permian Resources Operating, LLC
Request for Administrative Approval of Unorthodox Well Location**

Riddler Federal Com #125H
E/2 E/2 of Sections 3 and 10, Township 20 South, Range 34 East, Lea County, New Mexico
Quail Ridge; Bone Spring, South Pool (Code 50461)

Dear Mr. Razatos,

In accordance with Division Rules 19.15.16.15(C)(6) and 19.15.15.13 NMAC, Permian Resources Operating, LLC ("Permian Resources") (OGRID No. 372165) seeks administrative approval of an unorthodox well location Riddler Federal Com #125H well in a 320-acre, more or less, standard horizontal spacing unit, comprised of the E/2 E/2 of Sections 3 and 10, Township 20 South, Range 34 East, Lea County, New Mexico.

The location for the **Riddler Federal Com #125H** well is as follows:

- Surface Hole Location: 324' FNL and 902' FEL of Section 3, Township 20 South, Range 34 East
- First Take Point: 100' FNL and 1,210' FEL of Section 3, Township 20 South, Range 34 East
- Last Take Point: 100' FSL and 1,210' FEL of Section 10, Township 20 South, Range 34 East
- Bottom Hole Location: 100' FSL and 1,210' FEL of Section 10, Township 20 South, Range 34 East

125 Lincoln Avenue, Suite 223
Santa Fe, NM 87501
505-230-4410

HardyMcClean.com

Writer:
Jaclyn M. McLean
Managing Partner
jmclean@hardymcClean.com

Hardy McLean LLC
April 4, 2025

Page 2

The completed interval of the well will be unorthodox because it is located less than 330' from the eastern boundary line of the offset tract. As explained in the engineering statement, included as **Exhibit A**, approval of the unorthodox, completed interval is necessary to allow Permian Resources to ensure optimal spacing of the wells, and improve overall productivity of the wells, which will prevent waste and protect correlative rights.

Exhibit B is a Form C-102 showing the location of the Riddler Federal Com #125H well in relation to the offset tracts.

Exhibit C is a plat for Sections 3 and 10 of Township 20 South, Range 34 East, that shows the Riddler Federal Com #125H well in relation to the adjoining tracts/proposed spacing units. Permian Resources is the offset operator.

Exhibit D is a spreadsheet that identifies all affected persons who were sent a copy of this application and attachments by certified mail advising that any objections must be filed in writing with the Division within 20 days from the date the Division receives the application.

Thank you for your attention to this matter. Please let me know if you require additional information.

Very truly yours,

HARDY McLEAN LLC

/s/ Jaclyn M. McLean

Jaclyn M. McLean

ATTORNEYS FOR PERMIAN RESOURCES
OPERATING, LLC



300 N. MARIENFELD STREET, SUITE 1000
MIDLAND, TX 79701

OFFICE 432.695.4222
FAX 432.695.4063

March 30, 2025

Re: Riddler Fed Com 125H
FTP: 1,210' FEL, 100' FNL' of Section 3, T20S-R34E
LTP: 1,210' FEL, 100' FSL of Section 10, T20S-R34E
Lea County, New Mexico

To Whom it May Concern,

Permian Resources Operating, LLC ("Permian") respectfully requests administrative approval on a non-standard location for the Riddler Fed Com 125H to allow the completed interval to be less than 330 feet from the eastern boundary of the existing 320-acre horizontal spacing unit. This well is located in the [50461] Quail Ridge; Bone Spring, South. Due to the optimal spacing of the planned wells in this section, Permian has planned the Riddler Fed Com 113H, Riddler Fed Com 114H, Riddler Fed Com 124H, Riddler Fed Com 126H, and Riddler Fed Com 403H wells with at least 880 feet of spacing between each well. This spacing pattern causes the Riddler Fed Com 125H to be drilled less than 330 feet from the eastern boundary of the spacing unit. Permian requests approval of this non-standard location to avoid causing wasted resources and reducing the production of the wells listed above.

Sincerely,

A handwritten signature in dark ink, appearing to read "Angie Underwood".

Angie Underwood
Sr. Reservoir Engineer
Permian Resources Operating, LLC

C-102 Submit Electronically Via OCD Permitting	State of New Mexico Energy, Minerals & Natural Resources Department OIL CONSERVATION DIVISION		Revised July 9, 2024	
			Submittal Type:	<input type="checkbox"/> Initial Submittal
				<input type="checkbox"/> Amended Report
		<input type="checkbox"/> As Drilled		

WELL LOCATION INFORMATION

API Number	Pool Code 50461	Pool Name Quail Ridge; Bone Spring, South
Property Code	Property Name RIDDLER 3-10 FED COM	Well Number 125H
OGRID No. 372165	Operator Name PERMIAN RESOURCES OPERATING, LLC	Ground Level Elevation 3,675.1'
Surface Owner: <input type="checkbox"/> State <input type="checkbox"/> Fee <input type="checkbox"/> Tribal <input type="checkbox"/> Federal Mineral Owner: <input type="checkbox"/> State <input type="checkbox"/> Fee <input type="checkbox"/> Tribal <input type="checkbox"/> Federal		

Surface Location

UL	Section	Township	Range	Lot	Ft. from N/S	Ft. from E/W	Latitude (NAD 83)	Longitude (NAD 83)	County
1	3	20S	34E		324 NORTH	902 EAST	32.608603°	-103.542387°	LEA

Bottom Hole Location

UL	Section	Township	Range	Lot	Ft. from N/S	Ft. from E/W	Latitude (NAD 83)	Longitude (NAD 83)	County
P	10	20S	34E		100 SOUTH	1,210 EAST	32.580673°	-103.543421°	LEA

Dedicated Acres	Infill or Defining Well	Defining Well API	Overlapping Spacing Unit (Y/N)	Consolidation Code
Order Numbers. Well setbacks are under Common Ownership: <input type="checkbox"/> Yes <input type="checkbox"/> No				

Kick Off Point (KOP)

UL	Section	Township	Range	Lot	Ft. from N/S	Ft. from E/W	Latitude (NAD 83)	Longitude (NAD 83)	County
1	3	20S	34E		324 NORTH	902 EAST	32.608603°	-103.542387°	LEA

First Take Point (FTP)

UL	Section	Township	Range	Lot	Ft. from N/S	Ft. from E/W	Latitude (NAD 83)	Longitude (NAD 83)	County
1	3	20S	34E		100 NORTH	1,210 EAST	32.609217°	-103.543384°	LEA

Last Take Point (LTP)

UL	Section	Township	Range	Lot	Ft. from N/S	Ft. from E/W	Latitude (NAD 83)	Longitude (NAD 83)	County
P	10	20S	34E		100 SOUTH	1,210 EAST	32.580673°	-103.543421°	LEA

Unitized Area or Area of Uniform Interest	Spacing Unit Type <input type="checkbox"/> Horizontal <input type="checkbox"/> Vertical	Ground Floor Elevation:
---	---	-------------------------

OPERATOR CERTIFICATIONS

I hereby certify that the information contained herein is true and complete to the best of my knowledge and belief, and, if the well is a vertical or directional well, that this organization either owns a working interest or unleased mineral interest in the land including the proposed bottom hole location or has a right to drill this well at this location pursuant to a contract with an owner of a working interest or unleased mineral interest, or to a voluntary pooling agreement or a compulsory pooling order heretofore entered by the division.

If this well is a horizontal well, I further certify that this organization has received the consent of at least one lessee or owner of a working interest or unleased mineral interest in each tract (in the target pool or formation) in which any part of the well's completed interval will be located or obtained a compulsory pooling order from the division.

Signature

Date

Printed Name

Email Address

SURVEYOR CERTIFICATIONS

I hereby certify that the well location shown on this plat was plotted from the field notes of actual surveys made by me or under my supervision, and that the same is true and correct to the best of my belief.



Signature and Seal of Professional Surveyor

23782

March 2, 2023

Certificate Number

Date of Survey

Note: No allowable will be assigned to this completion until all interest have been consolidated or a non-standard unit has been approved by the division.

Property Name RIDDLER 3-10 FED COM	Well Number 125H	Drawn By N.D.T. 03-01-23	Revised By REV: 2 L.T.T. 03-28-25 (SHL & WELLBORE CHANGES)
---------------------------------------	---------------------	-----------------------------	---

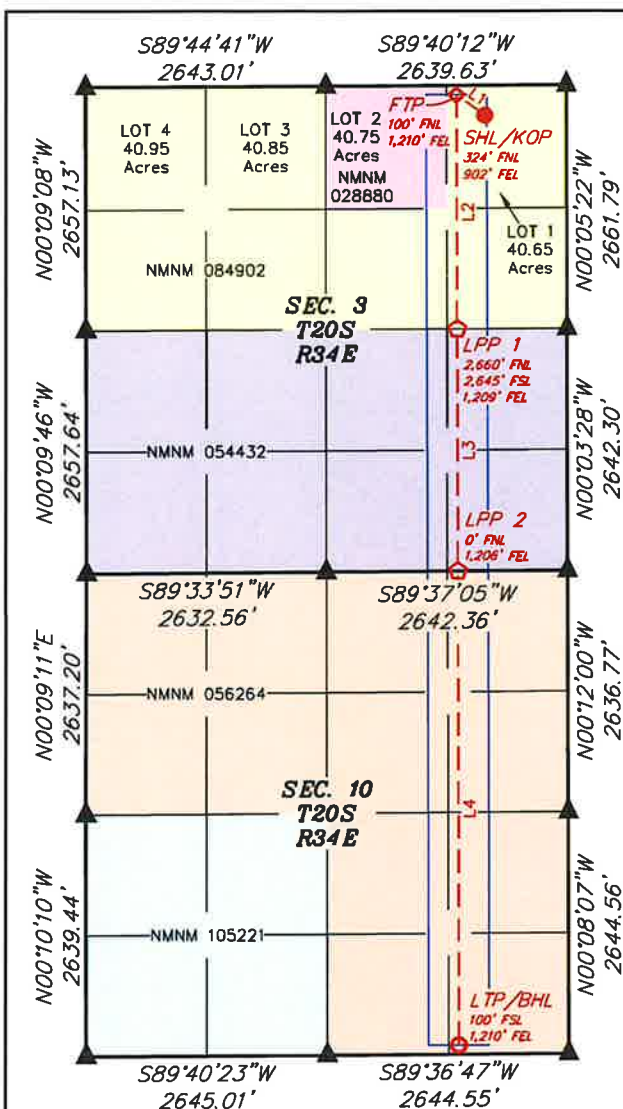

NOTE:

- Distances referenced on plat to section lines are perpendicular.
- Basis of Bearings is a Transverse Mercator Projection with a Central Meridian of W103°53'00" (NAD 83)
- Colored areas within section lines represent Federal oil & gas leases.

- = SURFACE HOLE LOCATION/ KICK OFF POINT
- ◆ = FIRST TAKE POINT
- ◇ = LEASE PENETRATION POINT
- = LAST TAKE POINT/BOTTOM HOLE LOCATION
- ▲ = SECTION CORNER LOCATED
- = 330' BUFFER FROM WELLBORE

WELLBORE LINE TABLE

LINE	DIRECTION	LENGTH
L1	AZ = 305.83°	379.82'
L2	AZ = 179.88°	2559.93'
L3	AZ = 179.88°	2645.23'
L4	AZ = 179.88°	5181.45'

NAD 83 (SHL/KOP)	FOOTAGE
LATITUDE = 32°36'30.97" (32.608603°)	324' FNL
LONGITUDE = -103°32'32.59" (-103.542387°)	902' FEL
NAD 27 (SHL/KOP)	
LATITUDE = 32°36'30.53" (32.608480°)	
LONGITUDE = -103°32'30.82" (-103.541896°)	
STATE PLANE NAD 83 (N.M. EAST)	
N: 586046.59' E: 784891.44'	
STATE PLANE NAD 27 (N.M. EAST)	
N: 585983.56' E: 743710.79'	

NAD 83 (FIRST TAKE POINT)	FOOTAGE
LATITUDE = 32°36'33.18" (32.609217°)	100' FNL
LONGITUDE = -103°32'36.18" (-103.543384°)	1,210' FEL
NAD 27 (FIRST TAKE POINT)	
LATITUDE = 32°36'32.74" (32.609093°)	
LONGITUDE = -103°32'34.41" (-103.542893°)	
STATE PLANE NAD 83 (N.M. EAST)	
N: 586267.58' E: 784582.60'	
STATE PLANE NAD 27 (N.M. EAST)	
N: 586204.54' E: 743401.96'	

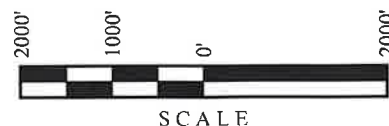

NAD 83 (LPP 1)	FOOTAGE
LATITUDE = 32°36'07.86" (32.602182°)	2,660' FNL
LONGITUDE = -103°32'36.22" (-103.543393°)	2,645' FSL
NAD 27 (LPP 1)	
LATITUDE = 32°36'07.41" (32.602059°)	1,209' FEL
LONGITUDE = -103°32'34.45" (-103.542902°)	
STATE PLANE NAD 83 (N.M. EAST)	
N: 583708.12' E: 784598.82'	
STATE PLANE NAD 27 (N.M. EAST)	
N: 583645.17' E: 743418.12'	

NAD 83 (LPP 2)	FOOTAGE
LATITUDE = 32°35'41.69" (32.594913°)	0' FNL
LONGITUDE = -103°32'36.25" (-103.543403°)	1,206' FEL
NAD 27 (LPP 2)	
LATITUDE = 32°35'41.24" (32.594789°)	
LONGITUDE = -103°32'34.48" (-103.542912°)	
STATE PLANE NAD 83 (N.M. EAST)	
N: 581063.39' E: 784615.59'	
STATE PLANE NAD 27 (N.M. EAST)	
N: 581000.52' E: 743434.81'	

NAD 83 (LTP/BHL)	FOOTAGE
LATITUDE = 32°34'50.42" (32.580673°)	100' FSL
LONGITUDE = -103°32'36.32" (-103.543421°)	1,210' FEL
NAD 27 (LTP/BHL)	
LATITUDE = 32°34'49.98" (32.580550°)	
LONGITUDE = -103°32'34.55" (-103.542931°)	
STATE PLANE NAD 83 (N.M. EAST)	
N: 575882.91' E: 784648.42'	
STATE PLANE NAD 27 (N.M. EAST)	
N: 575820.21' E: 743467.49'	

E/2 E/2 Section 3 & E/2 E/2 Section 10, Township 20 South, Range 34 East, Lea County, New Mexico



Affected Party	Tracking No.	Date Notice Sent
WR Non Op II LLC PO Box 2266 Midland, TX 79702	9414800208551110826434	4/7/25
Advance Energy Partners Hat Mesa, LLC 11490 Westheimer Road, Ste. 950 Houston, Texas 77077	9414800208551110826458	4/7/25
B&N Energy, LLC P.O. Box 1277 Los Gatos, California 95031	9407136208551270000000	4/7/25
Beall, Thomas M. P.O. Box 1518 Midland, Texas 79702	9414800208551110826441	4/7/25
Bernhardt Oil Corporation 12170 Jaycie Circle Midwest City, Oklahoma 73130	9414800208551110826465	4/7/25
Bunnett, Andrea Miller 4329 Glenwick Lane Dallas, Texas 75205	9414800208551110826472	4/7/25
Carolyn J. Chester Trust dated 8/11/1995 Carolyn J. Chester, Trustee 20214 Stormy Pine Lane Spring, Texas 77379	9414800208551110826489	4/7/25
CBR Oil Properties LLC P.O. Box 1518 Roswell, New Mexico 88202	9414800208551110826502	4/7/25
Cross-N-Oil Company 200 Crescent Court, Ste. 1880 Dallas, Texas 75201	9414800208551110826496	4/7/25
DHB Partnership 8144 Walnut Hill Lane, #982-51 Dallas, Texas 75231	9414800208551110826519	4/7/25
Diamond Star Production Company, LLC 13660 Deering Lane Moorpark, California 93021	9414800208551110826526	4/7/25
Echols, Marjorie C. (deceased) 10320 Stone Canyon Road, #1068 Dallas, Texas 75230	9414800208551110826533	4/7/25
FISCO Inc. 1000 Louisiana, Ste. 3400 Houston, Texas 77002	9414800208551110826540	4/7/25
Grimshaw, Jane Scisson 4934 East 92nd Street Tulsa, Oklahoma 74137	9414800208551110826557	4/7/25
Highland Texas Energy Company 7557 Rambler Road, Ste. 918 Dallas, TX 75231	9414800208551110826595	4/7/25
Hillier, LLC 4620 Livingston Ave Dallas, Texas 75209	9414800208551110826564	4/7/25
HM Investments, Ltd. 1433 Lincoln Place Carrollton, Texas 75006	9414800208551110826618	4/7/25
Keay, James W., Jr. 4687 Edmondson Avenue Dallas, Texas 75209	9414800208551110826571	4/7/25
Keay, Stuart E. 2420 Hugh Street, Apt. 1 Dallas, Texas 75204	9414800208551110826601	4/7/25
Lincoln Oil & Gas, LLC 701 Three Cross Roswell, New Mexico 88201	9414800208551110826588	4/7/25
Loveless Land Holdings, LLC P.O. Box 12454 Dallas, Texas 75225	9414800208551110826625	4/7/25
Loveless, Lucinda P.O. Box 8 Hobbs, New Mexico 88336	9414800208551110826656	4/7/25

Lucinda Loveless Revocable Trust 12/21/2006 P.O. Box 8 Hobbs, New Mexico 88336	9414800208551110826687	4/7/25
Miller, Jeanne Lea 5817 Dexter Drive Dallas, Texas 75230	9414800208551110826649	4/7/25
Miller, Scott 2626 Myrtle Springs, Ste. 100 Dallas, Texas 75220	9414800208551110826694	4/7/25
Miller, William C. (deceased) 8222 Douglas Avenue, Ste. 570 Dallas, Texas 75225	9414800208551110826632	4/7/25
MRC Permian Company 5400 LBJ Fwy, Suite 1500 Dallas, Texas 75240	9414800208551110826670	4/7/25
Paul L. Sisk and Helen I. Sisk Charitable Trust Charles W. Harris, Ruth Sowards, & Alva Jo Eaton, Trustees 5319 South Lewis, Ste. 110 Tulsa, Oklahoma 74105	9414800208551110826663	4/7/25
PBEX, LLC P.O. Box 10250 Midland, Texas 79702	9414800208551110826717	4/7/25
Read & Stevens, Inc. P.O. Box 1518 Roswell, New Mexico 88202	9414800208551110826724	4/7/25
Richardson Oil Company, LLC 7557 Rambler Road, Ste. 918 Dallas, Texas 75231	9414800208551110826762	4/7/25
S.N.S. Oil & Gas Properties, Inc. P.O. Box 2234 Ardmore, Oklahoma 73402	9414800208551110826731	4/7/25
Sandstone Properties, LLC 40 First Plaza, Suite 601-N Albuquerque, New Mexico 87102	9414800208551110826779	4/7/25
Sealy Hutchings Cavin, Inc. P.O. Box 1125 Roswell, New Mexico 88202	9414800208551110826748	4/7/25
Seegers Drilling Company 12720 Hillcrest Road, Ste. 530 Dallas, Texas 75230	9414800208551110826786	4/7/25
Stevens Oil & Gas, LLC P.O. Box 3087 Roswell, New Mexico 88202	9414800208551110826755	4/7/25
Stevens, David M. 3101 Diamond A Drive Roswell, New Mexico 88201	9414800208551110826793	4/7/25
Stevens, N.L., III 1000 Louisiana, Ste. 3400 Houston, Texas 77002	9414800208551110826809	4/7/25
Strauss, Martha Keay 401 East Street SE Vienna, Virginia 22180	9414800208551110826847	4/7/25
Tierra Encantada, LLC P.O. Box 811 Roswell, New Mexico 88202	9414800208551110826885	4/7/25

Turner Royalties, LLC 3 Brass Horse Lane Santa Fe, New Mexico 87508	9414800208551110826922	4/7/25
Union Hill Oil & Gas Co., Inc. 3709 Dartmouth Ave Dallas, Texas 75205	9414800208551110826816	4/7/25
Welmer, Inc. 6842 North Baltusrol Lane Charlotte, North Carolina 28210	9414800208551110826854	4/7/25
Wood Family Non-Exempt Trust FBO James Ralph Wood, III James Ralph Wood, III, Sole Trustee 2221 New College Lane Plano, Texas 75025	9414800208551110826908	4/7/25
Beall, Carolyn P.O. Box 3098 Midland, Texas 79702	9414800208551110826946	4/7/25
Alpha Energy Partners II PO Box 10701 Midland, Texas 79702	9414800208551110826823	4/7/25
Bean Family Ltd. Company P.O. Box 45750 Rio Rancho, New Mexico 87174	9414800208551110826861	4/7/25
Bowtie Slash Energy, Inc. 4 Country Hill Road Roswell, NM 88201	9414800208551110826892	4/7/25
Bunnett, Andrea Miller 4329 Glenwick Lane Dallas, Texas 75205	9414800208551110826939	4/7/25
Cox, Joseph, et ux 2001 Brazos Street Roswell, NM 88201	9414800208551110826830	4/7/25
High Divide, LLC 5750 Swiss Avenue Dallas, Texas 75214	9414800208551110826878	4/7/25
Richter, Glenda L. 9 Willow Wood Dallas, Texas 75205	9414800208551110826915	4/7/25
Western Oil Company, Inc. 1762 Queen Highway Carlsbad, New Mexico 88220	9414800208551110826953	4/7/25
Wood Family Non-Exempt Trust FBO James Ralph Wood, III James Ralph Wood, III, Sole Trustee 2221 New College Lane Plano, Texas 75025	9414800208551110826960	4/7/25
Chevron U.S.A., Inc. 6301 Deauville Boulevard Midland, Texas 79706	9414800208551110826984	4/7/25
Joann E. Jensen Family Trust Lauritz Christian Jensen, Successor Trustee 658 39th Street Des Moines, Iowa 50312	9414800208551110827004	4/7/25
Strauss, Martha Keay 401 East Street SE Vienna, Virginia 22180	9414800208551110827028	4/7/25
Sunburst Energy, LLC 400 North Pennsylvania Avenue, Ste. 1000 Roswell, New Mexico 88201	9414800208551110826977	4/7/25
BTA Oil Producers 104 S. Pecos Midland, TX 79701	9414800208551110826991	4/7/25
JPM Royalties PO BOX 4466 Midland, TX 79704	9414800208551110827011	4/7/25
SITL Energy 308 N. Colorado, Ste 200 Midland, TX 79701	9414800208551110000000	4/7/25
Bureau of Land Management 307 Dinosaur Trail Santa Fe, NM 87508	9414836208551280731223	4/7/25

Affidavit of Publication

STATE OF NEW MEXICO
COUNTY OF LEA

the clipping attached hereto was published in the regular and entire issue of said newspaper, and not a supplement thereof for a period of 1 issue(s).



Publisher

Sworn and subscribed to before me this
4th day of April 2025.



My commission expires
January 29, 2027

(Seal) STATE OF NEW MEXICO
NOTARY PUBLIC
GUSSIE RUTH BLACK
COMMISSION # 1087526
COMMISSION EXPIRES 01/29/2027

1937 and payment of fees for said publication
has been made.

LEGAL	LEGAL	LEGAL
LEGAL NOTICE April 4, 2025		
<p>This is to notify all interested parties, including; WR Non-Op II LLC; Advance Energy Partners Hat Mesa, LLC; B&N Energy, LLC; Thomas M. Beall; Bernhardt Oil Corporation; Andrea Miller Bunnnett; Carolyn J. Chester Trust dated 8/11/1995; OBR Oil Properties LLC; Cross-N-Oil Company; DHB Partnership Diamond Star Production Company, LLC; Marjorie C. Echols (deceased); FISCO Inc.; Jane Scisson Grimshaw; Highland Texas Energy Company; Hillier, LLC; HM Investments, Ltd.; James W. Keay, Jr.; Stuart E. Keay; Lincoln Oil & Gas, LLC; Loveless Land Holdings, LLC; Lucinda Loveless; Luncinda Loveless Revocable Trust 12/21/2006; Jeanne Lea Miller; Scott Miller; William C. Miller (deceased); MRC Permian Company; Paul L. Sisk and Helen I. Sisk Charitable Trust; PBEX, LLC; Read & Stevens, Inc.; Richardson Oil Company, LLC; S.N.S. Oil & Gas Properties, Inc.; Sandstone Properties, LLC; Sealy Hutchings Cavin, Inc.; Seegers Drilling Company; Stevens Oil & Gas, LLC; David M. Stevens; N.L. Stevens, III; Martha Keay Strauss; Tierra Encantada, LLC; Turner Royalties, LLC; Union Hill Oil & Gas Co., Inc.; Weimer, Inc.; Wood Family Non-Exempt Trust FBO James Ralph Wood, III; Carolyn Beall; Alpha Energy Partners II; Bear Family Ltd. Company; Bowtie Slash Energy, Inc.; Andrea Miller Bunnnett; Joseph Cox, et ux; High Divide, LLC; Glenda L. Richter; Western Oil Company, Inc.; Wood Family Non-Exempt Trust FBO James Ralph Wood, III; Chevron U.S.A., Inc.; Joann E. Jensen Family Trust; Martha Keay Strauss; Sunburst Energy, LLC; BTA Oil Producers; JPM Royalties; SITL Energy; and their successors and assigns; that Permian Resources Operating, LLC (OGRID No. 372165), has filed administrative applications requesting approval of non-standard well locations for the following wells:</p>		
<p>Riddler 3-10 Fed Com 125H FTP: 1,210' FEL, 100' FNL of Section 3, T20S-R34E LTP: 1,210' FEL, 100' FSL of Section 10, T20S-R34E Lea County, New Mexico</p>		
<p>Any objection to this application must be filed in writing within twenty (20) days from the date this application is received by the New Mexico Oil Conservation Division, 1220 South St. Francis Drive, Santa Fe, New Mexico 87505. If no objection is received within this twenty-day period, this application may be approved administratively by the Division. The well is located approximately 25 miles southwest of Hobbs, New Mexico. #00299792</p>		

SANTA FE, NM 87501

Sante Fe Main Office
Phone: (505) 476-3441

General Information
Phone: (505) 629-6116

Online Phone Directory
<https://www.emnrd.nm.gov/ocd/contact-us>

State of New Mexico
Energy, Minerals and Natural Resources
Oil Conservation Division
1220 S. St Francis Dr.
Santa Fe, NM 87505

CONDITIONS

Action 449167

CONDITIONS

Operator: Permian Resources Operating, LLC 300 N. Marienfeld St Ste 1000 Midland, TX 79701	OGRID: 372165
	Action Number: 449167
	Action Type: [UF-NSL] Non-Standard Location (NSL)

CONDITIONS

Created By	Condition	Condition Date
llowe	None	4/7/2025