

**From:** [Lowe, Leonard, EMNRD](#)  
**To:** [Jaclyn M. McLean](#)  
**Subject:** Well Name - NSP - Permian Resources Operating, LLC - Action ID No. 460577 - REJECT  
**Date:** Monday, June 30, 2025 5:08:00 PM

---

Jaclyn McLean,

The NSP application for the above subject well and action Id number.

The application references well, Ace Federal Com Well No. 134H with a C-102 with the following API NO. 30-015-54465 and Eddy County.

The AAC is labeled with a pending API number with County No. 25. The NSP letter references Lea County.

The C-102 identifies a Defining well (30-015-56462), if there is a Defining Well, why is there a request for an NSP? If this is the correct C-102?

There are too many unknown variables.

The application is incorrect. OCD will need to reject this application.

**Leonard R. Lowe**

Engineering Bureau  
OCD/EMNRD  
5400 Oakland Ave.  
Albuquerque, N.M 87113  
Cell/Office Phone: 505-584-8351  
E-mail: [Leonard.Lowe@emnrd.nm.gov](mailto:Leonard.Lowe@emnrd.nm.gov)

ID NO. 460577

NSP - 2291

Revised March 23, 2017

RECEIVED: <b>05/09/25</b>	REVIEWER:	TYPE:	APP NO:
---------------------------	-----------	-------	---------

ABOVE THIS TABLE FOR OCD DIVISION USE ONLY

**NEW MEXICO OIL CONSERVATION DIVISION**  
 - Geological & Engineering Bureau -  
 1220 South St. Francis Drive, Santa Fe, NM 87505

**ADMINISTRATIVE APPLICATION CHECKLIST**

THIS CHECKLIST IS MANDATORY FOR ALL ADMINISTRATIVE APPLICATIONS FOR EXCEPTIONS TO DIVISION RULES AND  
 REGULATIONS WHICH REQUIRE PROCESSING AT THE DIVISION LEVEL IN SANTA FE

**Applicant:** Permian Resources Operating, LLC **OGRID Number:** 372165  
**Well Name:** Ace Federal Com 134H **API:** 30-025-PENDING  
**Pool:** Hackberry; Bone Spring, NW (O); Bone Spring **Pool Code:** 97020

**SUBMIT ACCURATE AND COMPLETE INFORMATION REQUIRED TO PROCESS THE TYPE OF APPLICATION  
 INDICATED BELOW**

- 1) **TYPE OF APPLICATION:** Check those which apply for [A]
- A. Location – Spacing Unit – Simultaneous Dedication  
☐ NSL ☐ NSP (PROJECT AREA) ☒ NSP (PRORATION UNIT) ☐ SD
- B. Check one only for [ I ] or [ II ]
- [ I ] Commingling – Storage – Measurement  
☐ DHC ☐ CTB ☐ PLC ☐ PC ☐ OLS ☐ OLM
- [ II ] Injection – Disposal – Pressure Increase – Enhanced Oil Recovery  
☐ WFX ☐ PMX ☐ SWD ☐ IPI ☐ EOR ☐ PPR
- 2) **NOTIFICATION REQUIRED TO:** Check those which apply.
- A. ☒ Offset operators or lease holders  
 B. ☐ Royalty, overriding royalty owners, revenue owners  
 C. ☐ Application requires published notice  
 D. ☐ Notification and/or concurrent approval by SLO  
 E. ☒ Notification and/or concurrent approval by BLM  
 F. ☐ Surface owner  
 G. ☒ For all of the above, proof of notification or publication is attached, and/or,  
 H. ☐ No notice required

**FOR OCD ONLY**

- ☐ Notice Complete
- ☐ Application  
Content  
Complete

- 3) **CERTIFICATION:** I hereby certify that the information submitted with this application for administrative approval is **accurate** and **complete** to the best of my knowledge. I also understand that **no action** will be taken on this application until the required information and notifications are submitted to the Division.

**Note: Statement must be completed by an individual with managerial and/or supervisory capacity.**

Jaclyn M. McLean

Print or Type Name

Jaclyn M. McLean

Signature

Digitally signed by Jaclyn M. McLean  
 Date: 2025.05.09 10:59:30 -0600

5/9/2025

Date

505-230-4410

Phone Number

jmclean@hardymclean.com

e-mail Address



May 9, 2025

**VIA ONLINE FILING**

Gerasimos Razatos  
Acting Division Director  
Oil Conservation Division  
Energy, Minerals and Natural Resources Department  
1220 South Saint Francis Drive  
Santa Fe, New Mexico 87505

**Re: Permian Resources Operating, LLC  
Request for Administrative Approval of Non-Standard Horizontal Spacing  
Unit**

Ace 25-30 Fed Com 134H (API No. 30-015-54465)  
E/2 SE/4 of Section 25, Township 19 South, Range 30 East, and the S/2 of Section 30,  
Township 19 South, Range 31 East, Lea County  
Hackberry; Bone Spring, NW (O) Pool; Code 97020

Dear Mr. Razatos,

Permian Resources Operating, LLC ("Permian Resources") (OGRID No. 372165), pursuant to Division Rules 19.15.16.15(B)(5) and 19.15.15.11 NMAC, seeks administrative approval of Non-Standard Horizontal Spacing Unit for its Ace 25-30 Fed Com 134H Spacing Unit, in a 397.85-acre, more or less, non-standard horizontal spacing unit, underlying the E/2 SE/4 of Section 25, Township 19 South, Range 31 East, and the S/2 of Section 30, Township 19 South, Range 31 East, Lea County, New Mexico.

Permian Resources requests administrative approval of a non-standard proration unit for the Ace 25-30 Fed Com 134H to allow the proration unit to be enlarged to encompass the entire 397.85-acre DSU as described in the captioned lands above. The lateral will begin at 1,420 FSL, 1,273' FEL, in the SE/4SE/4 (P) of Section 25, extend at 1,375' FSL East over the section line in to Section 30 to a bottom hole location in at 1,375' FSL, 1,00' FEL in the NE/4SE/4 (I) of Section 30. The 134H wellbore will be codeveloped with an additional 2nd Bone Spring "U-turn" well, the Ace Federal Com 123H thus entirely developing the 397.85 acre proposed unit.

---

125 Lincoln Avenue, Suite 223  
Santa Fe, NM 87501  
505-230-4410

HardyMcClean.com

**Writer:**  
Jaclyn M. McLean  
Managing Partner  
jmclean@hardymcClean.com

Hardy McLean LLC  
May 9, 2025

Page 2

Permian is the present operator of record and has voluntary joinder by the other working interest owner(s) by virtue of an underlying Joint Operating Agreement. Due to the optimal spacing of the planned wells in this section, Permian has planned the 3 referenced wellbores to be simultaneously drilled and completed to obtain maximum lateral length, minimize costs, properly place stimulation energy, and optimize pressure drawdown, which will create cost efficiencies, prevent waste, and protect correlative rights. Permian respectfully requests approval of this non-standard location.

**Exhibit A** is a Form C-102 for the Ace 25-30 Fed Com 134H showing the location of the wells in the 397.85-acre non-standard horizontal spacing unit.

**Exhibit B** is a plat for Sections 25 and 36 of Township 19 South, Range 30 East, and Sections 29, 30, 31, and 32 of Township 19 South, Range 31 East, Lea County, New Mexico, in relation to the adjoining tracts. Exhibit B also identifies the operators of the adjoining tracts.

**Exhibit C** is a list that identifies all affected persons who were sent a copy of this application and attachments by certified mail advising that any objections must be filed in writing with the Division within 20 days from the date the Division receives the application, along with the date notice was sent, and a copy of the notice letter to affected persons.

Thank you for your attention to this matter. Please let me know if you require additional information.

Very truly yours,

HARDY McLEAN LLC

/s/ Jaclyn M. McLean  
Jaclyn M. McLean

ATTORNEYS FOR PERMIAN RESOURCES  
OPERATING, LLC

C-102  Submit Electronically Via OCD Permitting	State of New Mexico Energy, Minerals & Natural Resources Department OIL CONSERVATION DIVISION		Revised July 9, 2024	
			Submittal Type:	<input type="checkbox"/> Initial Submittal
				<input checked="" type="checkbox"/> Amended Report
		<input type="checkbox"/> As Drilled		

## WELL LOCATION INFORMATION

API Number 30-015-54465	Pool Code 97020	Pool Name Hackberry, Bone Spring NW (O)
Property Code	Property Name ACE 25-30 FED COM	Well Number 134H
OGRID No. 372165	Operator Name PERMIAN RESOURCES OPERATING, LLC	Ground Level Elevation 3,432.0'
Surface Owner: <input type="checkbox"/> State <input type="checkbox"/> Fee <input type="checkbox"/> Tribal <input checked="" type="checkbox"/> Federal		Mineral Owner: <input type="checkbox"/> State <input type="checkbox"/> Fee <input type="checkbox"/> Tribal <input checked="" type="checkbox"/> Federal

## Surface Location

UL I	Section 25	Township 19S	Range 30E	Lot	Ft. from N/S 1,420 SOUTH	Ft. from E/W 1,273 EAST	Latitude (NAD 83) 32.627970°	Longitude (NAD 83) -103.921098°	County EDDY
---------	---------------	-----------------	--------------	-----	-----------------------------	----------------------------	---------------------------------	------------------------------------	----------------

## Bottom Hole Location

UL I	Section 30	Township 19S	Range 31E	Lot	Ft. from N/S 1,375 SOUTH	Ft. from E/W 100 EAST	Latitude (NAD 83) 32.627892°	Longitude (NAD 83) -103.900255°	County EDDY
---------	---------------	-----------------	--------------	-----	-----------------------------	--------------------------	---------------------------------	------------------------------------	----------------

Dedicated Acres 397.85	Infill or Defining Well DEFINING	Defining Well API 30-015-56462	Overlapping Spacing Unit (Y/N) Y	Consolidation Code C, O-NSP
Order Numbers.		Well setbacks are under Common Ownership: <input checked="" type="checkbox"/> Yes <input type="checkbox"/> No		

## Kick Off Point (KOP)

UL I	Section 25	Township 19S	Range 30E	Lot	Ft. from N/S 1,420 SOUTH	Ft. from E/W 1,273 EAST	Latitude (NAD 83) 32.627970°	Longitude (NAD 83) -103.921098°	County EDDY
---------	---------------	-----------------	--------------	-----	-----------------------------	----------------------------	---------------------------------	------------------------------------	----------------



## First Take Point (FTP)

UL I	Section 25	Township 19S	Range 30E	Lot	Ft. from N/S 1,375 SOUTH	Ft. from E/W 1,220 EAST	Latitude (NAD 83) 32.627846°	Longitude (NAD 83) -103.920924°	County EDDY
---------	---------------	-----------------	--------------	-----	-----------------------------	----------------------------	---------------------------------	------------------------------------	----------------

## Last Take Point (LTP)

UL I	Section 30	Township 19S	Range 31E	Lot	Ft. from N/S 1,375 SOUTH	Ft. from E/W 100 EAST	Latitude (NAD 83) 32.627892°	Longitude (NAD 83) -103.900255°	County EDDY
---------	---------------	-----------------	--------------	-----	-----------------------------	--------------------------	---------------------------------	------------------------------------	----------------

Unitized Area or Area of Uniform Interest	Spacing Unit Type <input checked="" type="checkbox"/> Horizontal <input type="checkbox"/> Vertical	Ground Floor Elevation:
---	--	-------------------------

<b>OPERATOR CERTIFICATIONS</b>  <i>I hereby certify that the information contained herein is true and complete to the best of my knowledge and belief, and, if the well is a vertical or directional well, that this organization either owns a working interest or unleased mineral interest in the land including the proposed bottom hole location or has a right to drill this well at this location pursuant to a contract with an owner of a working interest or unleased mineral interest, or to a voluntary pooling agreement or a compulsory pooling order heretofore entered by the division.</i>  <i>If this well is a horizontal well, I further certify that this organization has received the consent of at least one lessee or owner of a working interest or unleased mineral interest in each tract (in the target pool or formation) in which any part of the well's completed interval will be located or obtained a compulsory pooling order from the division.</i>		<b>SURVEYOR CERTIFICATIONS</b>  <i>I hereby certify that the well location shown on this plat was plotted from the field notes of actual surveys made by me or under my supervision, and that the same is true and correct to the best of my belief.</i>	
Signature 	Date 5/5/25		
Printed Name Cassie Evans	Email Address cassie.evans@permianres.com	Signature and Seal of Professional Surveyor 23782	April 13, 2023
		Certificate Number	Date of Survey

Note: No allowable will be assigned to this completion until all interest have been consolidated or a non-standard unit has been approved by the division.

Property Name ACE 25-30 FED COM	Well Number 134H	Drawn By N.D.T. 04-18-23	Revised By REV: 7 L.T.T. 04-29-25 (FINALIZE PLAT)
------------------------------------	---------------------	-----------------------------	--

## NOTE:

- Distances referenced on plat to section lines are perpendicular.
- Basis of Bearings is a Transverse Mercator Projection with a Central Meridian of W103°53'00" (NAD 83)
- Colored areas within section lines represent Federal oil & gas leases.

NAD 83 (SHL/KOP)	FOOTAGE
LATITUDE = 32°37'40.69" (32.627970°)	1,420' FSL
LONGITUDE = -103°55'15.95" (-103.921098°)	1,273' FEL
NAD 27 (SHL/KOP)	
LATITUDE = 32°37'40.26" (32.627850°)	
LONGITUDE = -103°55'14.14" (-103.920595°)	
STATE PLANE NAD 83 (N.M. EAST)	
N: 592432.44' E: 668247.45'	
STATE PLANE NAD 27 (N.M. EAST)	
N: 592370.07' E: 627067.51'	

NAD 83 (FIRST TAKE POINT)	FOOTAGE
LATITUDE = 32°37'40.25" (32.627846°)	1,375' FSL
LONGITUDE = -103°55'15.33" (-103.920924°)	1,220' FEL
NAD 27 (FIRST TAKE POINT)	
LATITUDE = 32°37'39.82" (32.627727°)	
LONGITUDE = -103°55'13.52" (-103.920422°)	
STATE PLANE NAD 83 (N.M. EAST)	
N: 592387.74' E: 668301.02'	
STATE PLANE NAD 27 (N.M. EAST)	
N: 592325.38' E: 627121.08'	

NAD 83 (LEASE PENETRATION POINT)	FOOTAGE
LATITUDE = 32°37'40.28" (32.627855°)	1,377' FSL
LONGITUDE = -103°55'01.07" (-103.916964°)	0' FWL
NAD 27 (LEASE PENETRATION POINT)	
LATITUDE = 32°37'39.85" (32.627736°)	
LONGITUDE = -103°54'59.26" (-103.916462°)	
STATE PLANE NAD 83 (N.M. EAST)	
N: 592395.78' E: 669520.31'	
STATE PLANE NAD 27 (N.M. EAST)	
N: 592333.41' E: 628340.37'	

NAD 83 (LTP/BHL)	FOOTAGE
LATITUDE = 32°37'40.41" (32.627892°)	1,375' FSL
LONGITUDE = -103°54'00.92" (-103.900255°)	100' FEL
NAD 27 (LTP/BHL)	
LATITUDE = 32°37'39.98" (32.627772°)	
LONGITUDE = -103°53'59.11" (-103.899753°)	
STATE PLANE NAD 83 (N.M. EAST)	
N: 592429.70' E: 674664.34'	
STATE PLANE NAD 27 (N.M. EAST)	
N: 592367.30' E: 633484.42'	

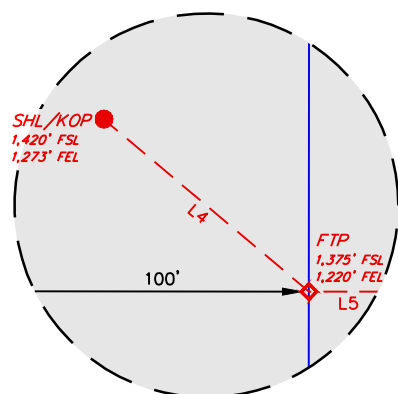

Detail "A"  
No Scale

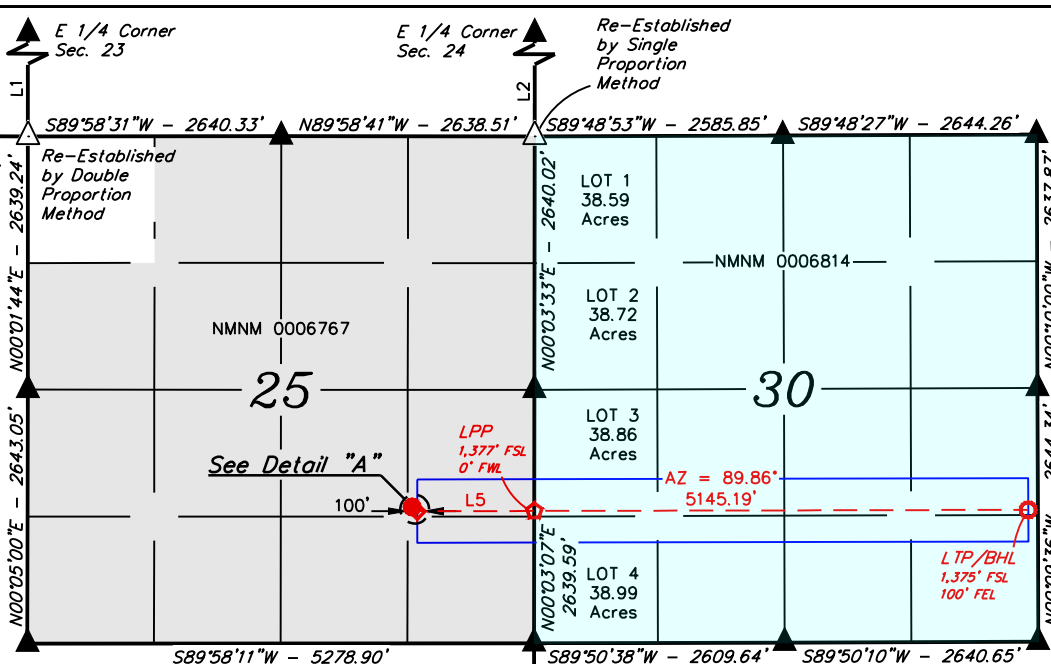

WELLBORE LINE TABLE

LINE	DIRECTION	LENGTH
L4	AZ = 130.08°	69.78'
L5	AZ = 89.86°	1219.57'

SECTION LINE TABLE

LINE	DIRECTION	LENGTH
L1	N00°04'03"E	2639.24'
L2	N00°03'33"E	2640.02'
L3	N89°49'42"W	2636.37'



SCALE

- = SURFACE HOLE LOCATION/  
KICK OFF POINT
- ◆ = FIRST TAKE POINT
- ☆ = LEASE PENETRATION POINT
- = LAST TAKE POINT/  
BOTTOM HOLE LOCATION
- ▲ = SECTION CORNER LOCATED
- △ = SECTION CORNER  
RE-ESTABLISHED.  
(Not Set on Ground.)
- = 330' BUFFER FROM WELLBORE

Township 19 South, Range 30 East      Township 19 South, Range 31 East

**Ace 25 30 Federal NSP**

Released to Imaging: 6/30/2025 5:16:36 PM

Released to Imaging: 6/30/2025 5:16:36 PM



Stingray NSP Notice - Mailing Information						
Date Mailed	Notice Party	Address	City	State	Zip	Tracking Number
5/9/2025	Bureau of Land Management	301 Dinosaur Trail	Santa Fe	NM	87508	9414836208551282314189
5/9/2025	COG Operating, LLC	22295 Network Place	Chicago	IL	60673-1	9414836208551282314165
5/9/2025	Devon Energy Prod. Company (Offset Operator)	333 West Seridan Ave.	Oklahoma City	OK	73102	9414836208551282314158
5/9/2025	Permian Resources Operating, LLC (Offset Operator)	300 N Marienfeld, Suite 1000	Midland	TX	79701	9414836208551282314172
5/9/2025	Ard Oil Ltd. (Working Interest Owner)	PO Box 101027	Fort Worth	TX	76185	9414836208551282314196
5/9/2025	Lindy's Living Trust (Working Interest Owner)	215 W Bandera Rd, Ste 114-620	Boerne	TX	78006	9414836208551282314202
5/9/2025	Delmar Hudson Lewis Living Trust (Working Interest Owner)	6300 Ridglea Place, Suite 1005-A	Fort Worth	TX	76116	9414836208551282314219
5/9/2025	PBEX, LLC (Working Interest Owner)	223 West Wall Street, Suite 900	Midland	TX	79701	9414836208551282314226
5/9/2025	Josephine T. Hudson Testamentary Trust (Working Interest Owner)	PO Box 1600	San Antonio	TX	78296	9414836208551282314240
5/9/2025	Chevron USA, Inc. (Working Interest Owner)	6301 Deauville Blvd	Midland	TX	79706	941483620855314233
5/9/2025	EOG Resources, Inc. (Working Interest Owner)	5509 Champions Drive	Midland	TX	79706	9414836208551282314257
5/9/2025	Javelina Partners (Working Interest Owner)	616 Texas Street	Fort Worth	TX	76102	9414836208551282314264
5/9/2025	Zorro Partners, Ltd. (Working Interest Owner)	616 Texas Street	Fort Worth	TX	76102	9414836208551282314271
5/9/2025	Ellipsis Oil & Gas, Inc. (Working Interest Owner)	3500 Maple Ave, Ste 1080	Dallas	TX	75219	9414836208551282314288



May 9, 2025

**VIA CERTIFIED MAIL**  
**RETURN RECEIPT REQUESTED**

**TO: ALL AFFECTED PERSONS**

**Re: Permian Resources Operating, LLC  
Request for Administrative Approval of Non-Standard Horizontal Spacing  
Unit**

Enclosed is a copy of an administrative application requesting approval of a non-standard spacing unit for Permian Resources Operating, LLC's ("Permian Resources") Ace 25-30 Fed Com 134H well. An administrative applications for the non-standard spacing unit was filed with the New Mexico Oil Conservation Division on this date. Any objection to this application must be filed in writing within twenty (20) days from the date this application is received by the New Mexico Oil Conservation Division, 1220 South St. Francis Drive, Santa Fe, New Mexico 87505. If no objection is received within this twenty-day period, this application may be approved administratively by the Division.

If you have any questions about this application, please contact Kevin Woolley, Senior Landman at Permian Resources – [Kevin.Woolley@permianres.com](mailto:Kevin.Woolley@permianres.com).

Sincerely,

HARDY MCLEAN LLC

/s/ Jaclyn M. McLean  
Jaclyn M. McLean

ATTORNEYS FOR PERMIAN RESOURCES  
OPERATING, LLC

---

125 Lincoln Avenue, Suite 223  
Santa Fe, NM 87501  
505-230-4410

[HardyMcClean.com](http://HardyMcClean.com)

**Writer:**  
Jaclyn M. McLean  
Managing Partner  
[jmclean@hardymcclean.com](mailto:jmclean@hardymcclean.com)

Sante Fe Main Office  
Phone: (505) 476-3441

General Information  
Phone: (505) 629-6116

Online Phone Directory  
<https://www.emnrd.nm.gov/oed/contact-us>

State of New Mexico  
Energy, Minerals and Natural Resources  
Oil Conservation Division  
1220 S. St Francis Dr.  
Santa Fe, NM 87505

CONDITIONS

Action 480380

CONDITIONS

Operator: Permian Resources Operating, LLC 300 N. Marienfeld St Ste 1000 Midland, TX 79701	OGRID: 372165
	Action Number: 480380
	Action Type: [IM-SD] Admin Order Support Doc (ENG) (IM-AAO)

CONDITIONS

Created By	Condition	Condition Date
llowe	None	6/30/2025