

State of New Mexico
Energy, Minerals and Natural Resources Department

Michelle Lujan Grisham
Governor

Melanie A. Kenderdine
Cabinet Secretary

Ben Shelton
Deputy Secretary

Erin Taylor
Deputy Secretary

Albert C.S. Chang
Division Director
Oil Conservation Division



Jacob L. Everhart
jeverhart@bwenergylaw.com

ADMINISTRATIVE NON-STANDARD LOCATION

Administrative Order NSL – 8995

XTO Permian Operating, LLC [OGRID 373075]
Poker Lake Unit 22 DTD Well No. 187H
API No. 30-015-49890

Reference is made to your application received on June 4th, 2025.

Proposed Location

	Footages	Unit/Lot	Sec.	Twsp	Range	County
Surface	423 FNL & 805 FEL	A	22	24S	30E	Eddy
First Take Point	500 FNL & 110 FEL	A	22	24S	30E	Eddy
Last Take Point	100 FNL & 110 FEL	A/1	03	24S	30E	Eddy
Terminus	50 FNL & 110 FEL	A/1	03	24S	30E	Eddy

Proposed Horizontal Units

Description	Acres	Pool	Pool Code
N/2 NE/4 Section 22	1040.87	Wildcat; Bone Spring	97798
E/2 Section 15			
E/2 Section 10			
E/2 Section 03			

You have requested to drill this horizontal well at an unorthodox well location described above in the referenced pool or formation. 19.15.16.15(B)(1)(a) NMAC governs this proposed well and provides that the operator shall dedicate to each horizontal oil well a standard horizontal spacing unit that comprises of one or more contiguous tracts that the horizontal well's completed interval penetrates, each of which consists of a governmental quarter - quarter section or equivalent.

Administrative Order NSL – 8995
XTO Permian Operating, LLC
Page 2 of 2

19.15.16.15(C)(1)(a) NMAC governs the distance in the horizontal plane from any point in the completed interval to any outer boundary of the horizontal spacing unit, measured along a line perpendicular to the completed interval or to the tangent thereof, shall be a minimum of 330 feet for an **oil** well. 19.15.16.15(C)(1)(b) NMAC governs the first and last take point of a horizontal well shall be no closer than 100 feet in the horizontal plane, to any outer boundary of the horizontal spacing unit.

The request to deviate from an orthodox location has met all requirements of 19.15.16.15 (C)(5)(a) NMAC. It is understood that you are seeking this exception in order to create a non-standard location, comprised of Take Points referenced above, within the described Horizontal Spacing Unit.

This well's completed interval is as close as 110 feet to the eastern edge of the horizontal spacing unit. Encroachment will impact the following tracts.

Section 02, encroachment to the W/2 NW/4

The Division understands you have given notice of this application to all operators or owners who are "affected persons," as defined in 19.15.2.7(A)(8) NMAC, in all adjoining units towards which the proposed location encroaches.

The Division understands you are seeking this unorthodox location in order as your preferred well spacing plan for horizontal wells. Thus, preventing waste and protecting the correlative rights within the Bone Spring formation underlying the N/2 NE/4 Section 22, the E/2 Section 15, the E/2 Section 10 and the E/2 Section 03.

Your application has been filed under 19.15.16.15(C)(6) NMAC, 19.15.15.13 NMAC and 19.15.4.12 (A)(2) NMAC.

Per 19.15.15.13 (B) NMAC, **Division approves this unorthodox location.**

Reference this NSL order number on the As Drilled C-102 submitted with the Authorization to Transport, to place this well into production.

The above approvals are subject to your following all other applicable Division rules.

Jurisdiction of this case is retained for the entry of further orders as the Division deems necessary.



Albert C.S. Chang
Division Director
AC/lrl

Date: 7/3/2025

ID NO. 470857

NSL - 8995

Revised March 23 2025

RECEIVED: 06/04/25	REVIEWER:	TYPE:	APP NO:
---------------------------	-----------	-------	---------

ABOVE THIS TABLE FOR OCD DIVISION USE ONLY

NEW MEXICO OIL CONSERVATION DIVISION
 - Geological & Engineering Bureau -
 1220 South St. Francis Drive, Santa Fe, NM 87505

**ADMINISTRATIVE APPLICATION CHECKLIST**

THIS CHECKLIST IS MANDATORY FOR ALL ADMINISTRATIVE APPLICATIONS FOR EXCEPTIONS TO DIVISION RULES AND
 REGULATIONS WHICH REQUIRE PROCESSING AT THE DIVISION LEVEL IN SANTA FE

Applicant: XTO Permian Operating, LLC **OGRID Number:** 373075
Well Name: Poker Lake Unit 22 DTD **API:** 30-015-49890
Pool: G-06 S243026M; Bone Spring **Pool Code:** 97798

**SUBMIT ACCURATE AND COMPLETE INFORMATION REQUIRED TO PROCESS THE TYPE OF APPLICATION
 INDICATED BELOW**

- 1) **TYPE OF APPLICATION:** Check those which apply for [A]
- A. Location – Spacing Unit – Simultaneous Dedication
☒ NSL ☐ NSP (PROJECT AREA) ☐ NSP (PRORATION UNIT) ☐ SD
- B. Check one only for [I] or [II]
- [I] Commingling – Storage – Measurement
☐ DHC ☐ CTB ☐ PLC ☐ PC ☐ OLS ☐ OLM
- [II] Injection – Disposal – Pressure Increase – Enhanced Oil Recovery
☐ WFX ☐ PMX ☐ SWD ☐ IPI ☐ EOR ☐ PPR
- 2) **NOTIFICATION REQUIRED TO:** Check those which apply.
- A. ☒ Offset operators or lease holders
 B. ☐ Royalty, overriding royalty owners, revenue owners
 C. ☐ Application requires published notice
 D. ☒ Notification and/or concurrent approval by SLO
 E. ☒ Notification and/or concurrent approval by BLM
 F. ☐ Surface owner
 G. ☒ For all of the above, proof of notification or publication is attached, and/or,
 H. ☐ No notice required

FOR OCD ONLY

- ☐ Notice Complete
- ☐ Application
Content
Complete

- 3) **CERTIFICATION:** I hereby certify that the information submitted with this application for administrative approval is **accurate** and **complete** to the best of my knowledge. I also understand that **no action** will be taken on this application until the required information and notifications are submitted to the Division.

Note: Statement must be completed by an individual with managerial and/or supervisory capacity.

Jacob L. Everhart

Print or Type Name

Signature

May 8, 2025

Date

(505) 999 - 0401

Phone Number

jeverhart@bwenergyllaw.com

e-mail Address

BEATTY & WOZNIAK, P.C.

ATTORNEYS AT LAW
500 DON GASPAR AVENUE
SANTA FE, NEW MEXICO 87505
TELEPHONE 505-983-8545
FACSIMILE 800-886-6566
www.bwenergylaw.com

OFFICE LOCATIONS

COLORADO

NEW MEXICO

WYOMING

JACOB L. EVERHART
ALSO ADMITTED IN ND, UT

505-999-0401
JEVERHART@BWENERGYLAW.COM

June 6, 2025

VIA ONLINE FILING

Gerasimos Razatos, Acting Director
Oil Conservation Division
Energy, Minerals and Natural Resource Department
1220 South Saint Francis Drive
Santa Fe, New Mexico 87505

Attention: Leonard Lowe

Re: XTO Permian Operating, LLC
Request for Administrative Approval of Unorthodox Well Location

Poker Lake Unit 22 DTD #187H (API No. 30-015-49890)
NE/4NE/4 of Section 22, Township 24 South, Range 30 East, Eddy County, New Mexico
Wildcat G-06 S243026M; Bone Spring [Pool Code: 97798]

Dear Mr. Lowe:

In accordance with Division Rules 19.15.16.15(C)(6) NMAC and applicable rules governing acreage and well location requirements for the G-06 S243026M; Bone Spring [97798], XTO Permian Operating, LLC ("XTO") (OGRID No. 373075) seeks administrative approval of an unorthodox well location for its Poker Lake Unit 22 DTD #187H well in a 1,040.87-acre, more or less, horizontal spacing unit underlying the E/2 of Sections 3, 10, and 15, and the N/2NE/4 of Section 22, all in Township 24 South, Range 30 East, Eddy County, New Mexico.

The location for the **Poker Lake Unit 22 DTD #187H** well is as follows:

- Surface Hole Location: 423' FNL and 805' FEL (Unit A) of Section 22
- First Take Point: 500' FNL and 110' FEL (Unit A) of Section 22
- Last Take Point: 100' FNL and 110' FEL (Lot 1) of Section 3
- Bottom Hole Location: 50' FNL and 110' FEL (Lot 1) of Section 3

The acreage is governed by the Division's statewide rules. The proposed completed interval is unorthodox because it will be closer than 330' offset to the eastern section line boundary. The **Poker Lake Unit 22 DTD #187H** well encroaches on the spacing unit in the W/2 of Sections 2, 11, and 14 in Township 24 South, Range 30 East, Eddy County, New Mexico. Approval of the unorthodox location will allow XTO to use its preferred well spacing plan for horizontal wells, which will prevent waste and protect correlative rights.

BEATTY & WOZNIAK, P.C.

Energy in the Law®

BEATTY & WOZNIAK, P.C.

March 26, 2025

Page 2

The unorthodox well location may encroach toward the NW/4 of section 2, 24S, 30E, and the SW/4 SW/4 of Section 35 and the SE/4 SE/4 of 23S, 30E, N.M.P.M., Eddy County, NM.

Exhibit A is a certification from the landman indicating that he has reviewed the tracts affected by this request.

Exhibit B is an updated Form C-102 showing the **Poker Lake Unit 22 DTD #187H** well encroachment on the tracts to the East in the W/2 W/2 of sections 2, 11, 14, and 23 of Township 24 South, Range 30 East, including the completed intervals.

Exhibit C is a plat for sections 3, 10, 15, and 22 of Township 24 South, Range 30 East, that shows the **Poker Lake Unit 22 DTD #187H** well in relation to the adjoining tracts and/or proposed spacing units. The designated operator of the federal oil and gas spacing unit (BLM Serial No. NMNM105829390) is also XTO.

Exhibit D is a list of affected persons who were sent a copy of this application and attachments by certified mail advising that any objections must be filed in writing with the Division within 20 days from the date the Division receives the application.

Thank you for your time and attention to this matter. Please let me know if you require additional information.

Very truly yours,

BEATTY & WOZNIAK, P.C.



Jacob L. Everhart

Attorney for XTO Permian Operating, LLC



XTO Energy Inc.
Land Dept.
22777 Springwoods Village Pkwy
Spring TX 77389-1425
346-998-2538 - Direct Phone
William.davis@exxonmobil.com

March 26, 2025

Certificate of Ownership

I have reviewed the ownership of the oil and gas leasehold in the horizontal spacing unit underlying the E/2 of sections 3, 10, 15 and the N/2 NE/4 of Section 22 Township 24 South, Range 30 East, Eddy County, New Mexico for purposes of the unorthodox location for XTO's **Poker Lake Unit 22 DTD #187H** well located in the E/2 E/2 of Sections 3, 10, and 15 and the N/2 NE/4 of Section 22 of Township 24 South, Range 30 East, Eddy County, New Mexico. As of the date of this letter, the affected partes are:

See Attached EXHIBIT "D"

Sincerely,

XTO Permian Operating, LLC.

A handwritten signature in blue ink, appearing to read 'Greg Davis', written over a horizontal line.

William Gregory Davis
Commercial and Land Advisor

Exhibit B

C-102 Sumbit electronically Via OCD Permitting	State of New Mexico Energy, Minerals & Natural Resources Department OIL CONVERSION DIVISION	Revised July, 09 2024	
		Submittal Type:	<input type="checkbox"/> Initial Submittal
			<input checked="" type="checkbox"/> Amended Report
		<input type="checkbox"/> As Drilled	

WELL LOCATION INFORMATION

API Number 30-015-49890	Pool Code 97798	Pool Name WILDCAT G-06 S243026M; BONE SPRING
Property Code	Property Name POKER LAKE UNIT 22 DTD	Well Number 187H
OGRID No. 373075	Operator Name XTO PERMIAN OPERATING, LLC.	Ground Level Elevation 3,437'
Surface Owner: <input type="checkbox"/> State <input type="checkbox"/> Fee <input type="checkbox"/> Tribal <input checked="" type="checkbox"/> Federal		Mineral Owner: <input type="checkbox"/> State <input type="checkbox"/> Fee <input type="checkbox"/> Tribal <input checked="" type="checkbox"/> Federal

Surface Hole Location

UL	Section	Township	Range	Lot	Ft. from N/S	Ft. from E/W	Latitude	Longitude	County
A	22	24S	30E		423 FNL	805 FEL	32.209429	-103.862883	EDDY

Bottom Hole Location

UL	Section	Township	Range	Lot	Ft. from N/S	Ft. from E/W	Latitude	Longitude	County
	3	24S	30E	1	50 FNL	110 FEL	32.253968	-103.860604	EDDY

Dedicated Acres 1,040.87	Infill or Defining Well INFILL	Defining Well API 30-015-49883	Overlapping Spacing Unit (Y/N) N	Consolidation Code U
Order Numbers.			Well Setbacks are under Common Ownership: <input checked="" type="checkbox"/> Yes <input type="checkbox"/> No	

Kick Off Point (KOP)

UL	Section	Township	Range	Lot	Ft. from N/S	Ft. from E/W	Latitude	Longitude	County
A	22	24S	30E		423 FNL	805 FEL	32.209429	-103.862883	EDDY



First Take Point (FTP)

UL	Section	Township	Range	Lot	Ft. from N/S	Ft. from E/W	Latitude	Longitude	County
A	22	24S	30E		500 FNL	110 FEL	32.209232	-103.860635	EDDY

Last Take Point (LTP)

UL	Section	Township	Range	Lot	Ft. from N/S	Ft. from E/W	Latitude	Longitude	County
	3	24S	30E	1	100 FNL	110 FEL	32.253830	-103.860604	EDDY

Unitized Area of Area of Interest	Spacing Unit Type : <input checked="" type="checkbox"/> Horizontal <input type="checkbox"/> Vertical	Ground Elevation 3,437'
-----------------------------------	--	-----------------------------------

<p>OPERATOR CERTIFICATIONS</p> <p><i>I hereby certify that the information contained herein is true and complete to the best of my knowledge and belief, and, if the well is vertical or directional well, that this organization either owns a working interest or unleased mineral interest in the land including the proposed bottom hole location or has a right to drill this at this location pursuant to a contract with an owner of a working interest or unleased mineral interest, or a voluntary pooling agreement or a compulsory pooling order of heretofore entered by the division.</i></p> <p><i>If this well is a horizontal well, I further certify that this organization has received the consent of at least one lessee or owner of a working interest or unleased mineral interest in each tract (in the target pool or information) in which any part of the well's completed interval will be located or obtained a compulsory pooling order from the division.</i></p> <div>SignatureDate</div> <div>Printed Name</div> <div>Email Address</div>	<p>SURVEYOR CERTIFICATIONS</p> <p><i>I hereby certify that the well location shown on this plat was plotted from field notes of actual surveys made by me or under my supervision, and that the same is true and correct to the best of my belief</i></p> <div></div> <div>Signature and Seal of Professional Surveyor</div> <div>MARK DILLON HARP 2378611/20/2024 Certificate NumberDate of Survey</div> <div>YH618.013003.08-80</div>
---	--

Note: No allowable will be assigned to this completion until all interest have been consolidated or a non-standard unit has been approved by the division.

Exhibit B

ACREAGE DEDICATION PLATS

This grid represents a standard section. You may superimpose a non-standard section, or larger area, over this grid. Operators must outline the dedicated acreage in a red box, clearly show the well surface location and bottom hole location, if it is a directionally drilled, with the dimensions from the section lines in the cardinal directions. If this is a horizontal wellbore show on this plat the location of the First Take Point and Last Take Point, and the point within the Completed interval (other then the First Take Point and Last Take Point) that is closest to any outer boundary of the tract.

Surveyor shall use the latest United States government survey or dependent resurvey. Well locations will be in reference to the New Mexico Principal Meridian. If the land in not surveyed, contact the OCD Engineering Bureau. Independent subdivision surveys will not be acceptable.

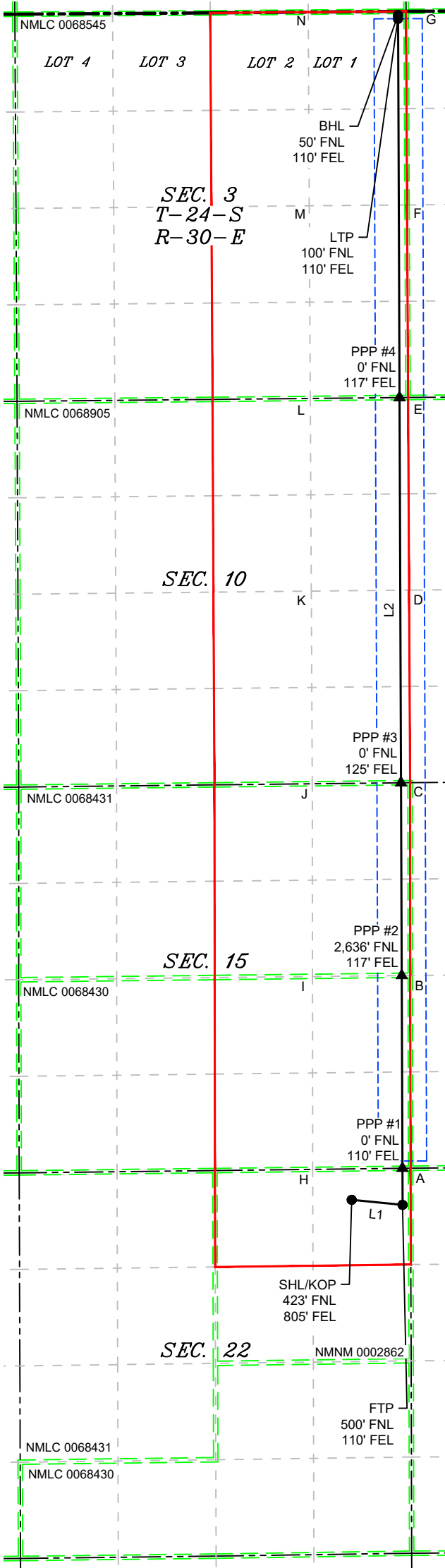

LEGEND

- SECTION LINE
- PROPOSED WELL BORE
- NEW MEXICO MINERAL LEASE
- 330' BUFFER
- ALLOCATION AREA

LOT ACREAGE TABLE

SECTION 3
T-24-S R-30-E
LOT 1 = 40.42 ACRES
LOT 2 = 40.45 ACRES
LOT 3 = 40.49 ACRES
LOT 4 = 40.52 ACRES

LINE TABLE

LINE	AZIMUTH	LENGTH
L1	095°38'12"	698.87'
L2	359°46'55"	16,274.55'

COORDINATE TABLE

SHL/KOP (NAD 83 NME)	SHL/KOP (NAD 27 NME)
Y = 440,242.8 N	Y = 440,183.7 N
X = 686,839.7 E	X = 645,656.0 E
LAT. = 32.209429 °N	LAT. = 32.209305 °N
LONG. = 103.862883 °W	LONG. = 103.862397 °W
FTP (NAD 83 NME)	FTP (NAD 27 NME)
Y = 440,174.1 N	Y = 440,115.1 N
X = 687,535.2 E	X = 646,351.5 E
LAT. = 32.209232 °N	LAT. = 32.209108 °N
LONG. = 103.860635 °W	LONG. = 103.860149 °W
PPP #1 (NAD 83 NME)	PPP #1 (NAD 27 NME)
Y = 440,674.2 N	Y = 440,615.1 N
X = 687,533.3 E	X = 646,349.6 E
LAT. = 32.210607 °N	LAT. = 32.210483 °N
LONG. = 103.860634 °W	LONG. = 103.860148 °W
PPP #2 (NAD 83 NME)	PPP #2 (NAD 27 NME)
Y = 443,310.7 N	Y = 443,251.6 N
X = 687,523.3 E	X = 646,339.7 E
LAT. = 32.217854 °N	LAT. = 32.217730 °N
LONG. = 103.860629 °W	LONG. = 103.860143 °W
PPP #3 (NAD 83 NME)	PPP #3 (NAD 27 NME)
Y = 445,947.2 N	Y = 445,888.0 N
X = 687,513.3 E	X = 646,329.7 E
LAT. = 32.225101 °N	LAT. = 32.224977 °N
LONG. = 103.860624 °W	LONG. = 103.860137 °W
PPP #4 (NAD 83 NME)	PPP #4 (NAD 27 NME)
Y = 451,216.1 N	Y = 451,156.8 N
X = 687,493.2 E	X = 646,309.9 E
LAT. = 32.239585 °N	LAT. = 32.239461 °N
LONG. = 103.860614 °W	LONG. = 103.860126 °W
LTP (NAD 83 NME)	LTP (NAD 27 NME)
Y = 456,398.4 N	Y = 456,338.9 N
X = 687,473.5 E	X = 646,290.4 E
LAT. = 32.253830 °N	LAT. = 32.253706 °N
LONG. = 103.860604 °W	LONG. = 103.860116 °W
BHL (NAD 83 NME)	BHL (NAD 27 NME)
Y = 456,448.6 N	Y = 456,389.1 N
X = 687,473.3 E	X = 646,290.1 E
LAT. = 32.253968 °N	LAT. = 32.253844 °N
LONG. = 103.860604 °W	LONG. = 103.860116 °W
CORNER COORDINATES (NAD 83 NME)	
A - Y = 440,643.4 N	A - X = 684,967.0 E
B - Y = 443,283.9 N	B - X = 684,964.0 E
C - Y = 445,919.0 N	C - X = 684,961.1 E
D - Y = 448,555.1 N	D - X = 684,948.3 E
E - Y = 451,191.5 N	E - X = 684,935.6 E
F - Y = 453,827.3 N	F - X = 684,920.4 E
G - Y = 456,477.6 N	G - X = 684,905.1 E
H - Y = 440,627.5 N	H - X = 683,628.8 E
I - Y = 443,268.4 N	I - X = 683,623.8 E
J - Y = 445,903.9 N	J - X = 683,623.0 E
K - Y = 448,540.9 N	K - X = 683,611.0 E
L - Y = 451,178.3 N	L - X = 683,598.6 E
M - Y = 453,815.2 N	M - X = 683,583.6 E
N - Y = 456,469.0 N	N - X = 683,568.4 E
CORNER COORDINATES (NAD 27 NME)	
A - Y = 440,584.3 N	A - X = 643,783.3 E
B - Y = 443,224.8 N	B - X = 643,780.4 E
C - Y = 445,859.8 N	C - X = 643,777.5 E
D - Y = 448,495.9 N	D - X = 643,764.9 E
E - Y = 451,132.1 N	E - X = 643,752.2 E
F - Y = 453,767.9 N	F - X = 643,737.2 E
G - Y = 456,418.1 N	G - X = 643,722.0 E
H - Y = 440,568.4 N	H - X = 642,445.1 E
I - Y = 443,209.2 N	I - X = 642,440.2 E
J - Y = 445,844.7 N	J - X = 642,439.5 E
K - Y = 448,481.7 N	K - X = 642,427.6 E
L - Y = 451,118.9 N	L - X = 642,415.3 E
M - Y = 453,755.8 N	M - X = 642,400.3 E
N - Y = 456,409.5 N	N - X = 642,385.3 E

YH

618.013003.08-80

\\618.013 XTO Energy - NM\003 Poker Lake Unit\08 - PLU 22 DTD - EDDY\Wells\--80 - PLU 22 DTD - 187H\DWG\187H C-102.dwg



Exhibit C

Date: 12/19/2024

**Poker Lake Unit 22 DTD
187H NSL**

Eddy County, NM

- PLU 22 DTD 187H
- Spacing Unit
- Poker Lake Unit
- XTO Federal Lease
- XTO State Lease

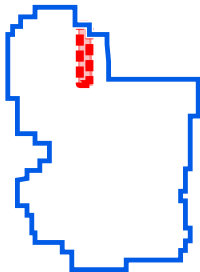
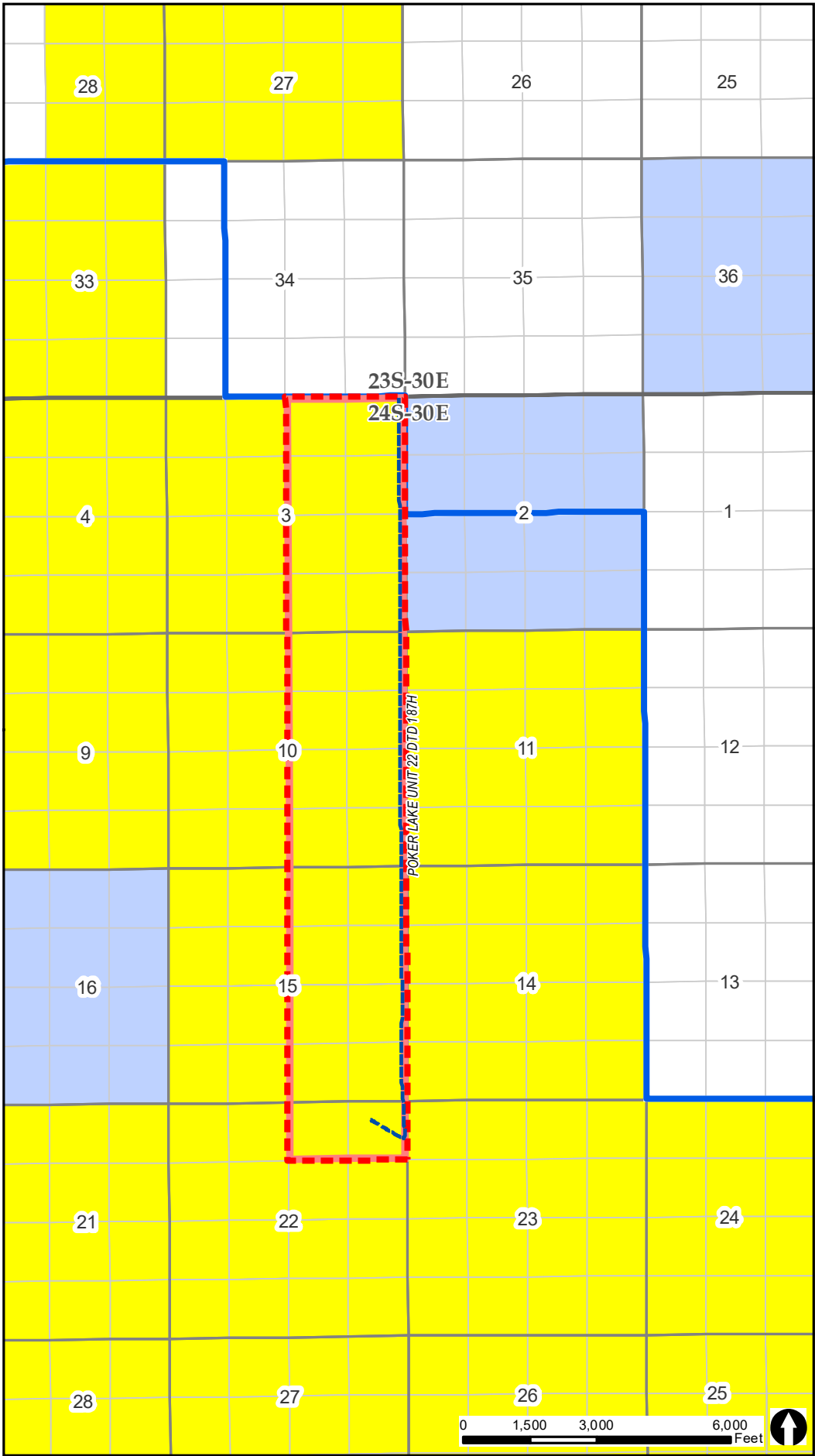

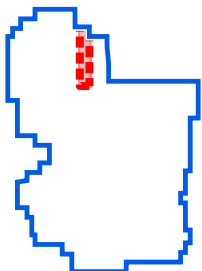
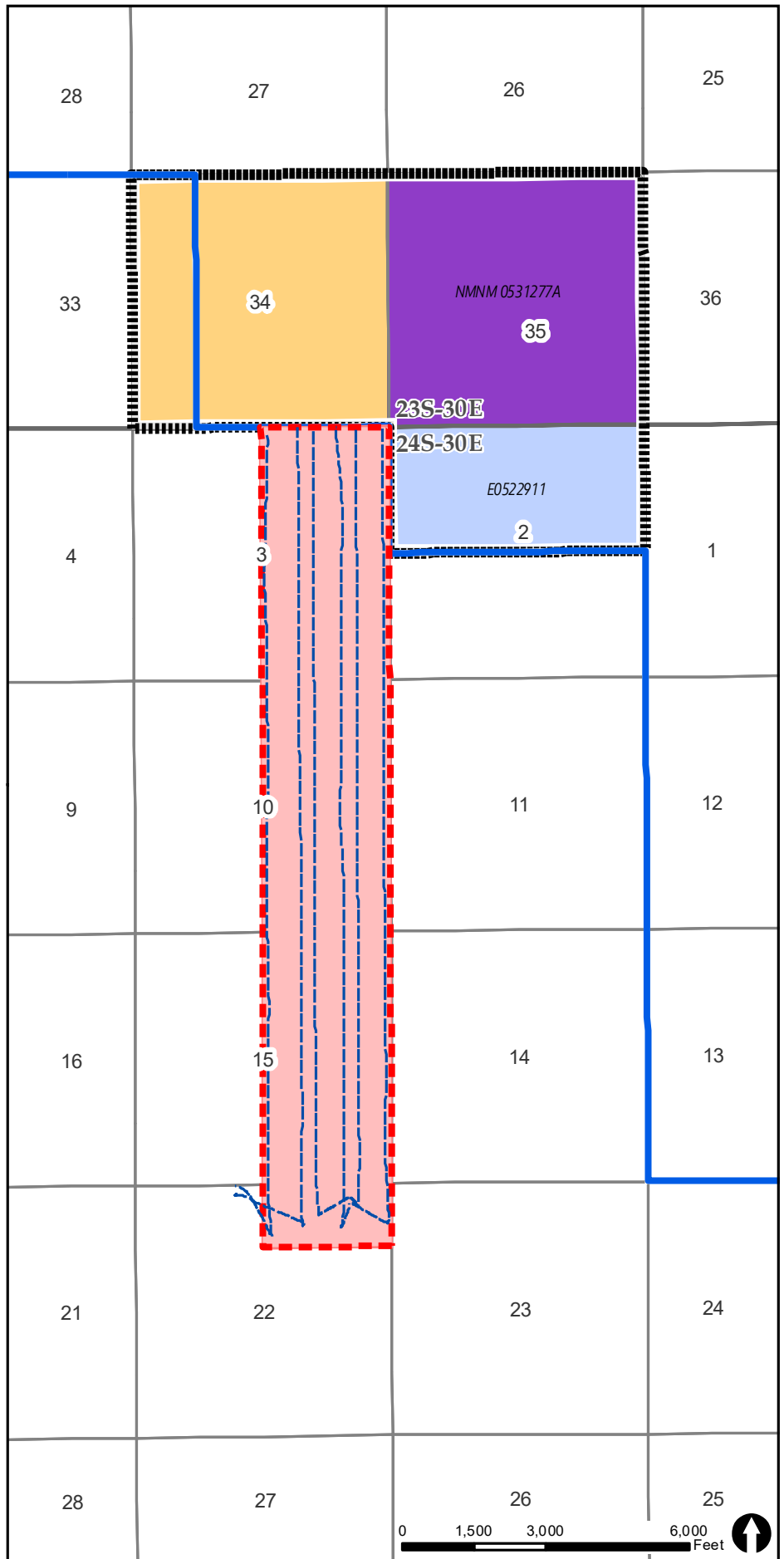

Exhibit C

Date: 11/11/2024

**Poker Lake Unit 22 DTD
Fed State Com
Non-Standard Spacing Unit**

- POKER LAKE UNIT
- PROPOSED NON-STANDARD SPACING UNIT
- NOTIFICATION AREA
- Operator:** Oxy USA Inc.
WI Owner: Oxy USA Inc, Conoco Phillips Company
Type: Federal Acreage
- Operator:** XTO Permian Operating
WI Owner: XTO Delaware Basin, Chevron USA
Type: State Acreage
- Operator:** Unleased
WI Owner: None
Type: Federal Minerals



POKER LAKE UNIT

Exhibit D

BEATTY & WOZNIAK, P.C.

ATTORNEYS AT LAW

1675 BROADWAY, SUITE 600
DENVER, COLORADO 80202
TELEPHONE 303-407-4499
FAX 1-800-886-6566
www.bwenergylaw.com

OFFICE LOCATIONS

COLORADO

NEW MEXICO

WYOMING

JACOB L. EVERHART
ALSO ADMITTED IN CO, ND, & UT

(505) 999-0401
JEVERHART@BWENERGYLAW.COM

June 4, 2025

VIA CERTIFIED MAIL

TO AFFECTED PARTIES

RE: XTO Permian Operating, LLC Request for Administrative Approval of Unorthodox Well Location

Poker Lake Unit 22 DTD #187H (API No. 30-015-49890)
NE/4NE/4 of Section 22, Township 24 South, Range 30 East, Eddy County, New Mexico
Wildcat G-06 S243026M; Bone Spring [Pool Code: 97798]

Dear Sir or Madam:

Enclosed is a copy of the above referenced application filed with the New Mexico Oil Conservation Division (the "Division") on this date. Any objections that you have to these applications must be filed in writing with the New Mexico Oil Conservation Division, 1220 South St. Francis Drive, Santa Fe, New Mexico 87505, within twenty (20) days from the date the Division receives the above-referenced applications. If no objection is received within the twenty-day period, the application may be approved administratively by the Division.

If you have any questions regarding this application, please contact:

Greg Davis
Commercial & Land Advisor
XTO Permian Operating
william.davis@exxonmobil.com

Sincerely,

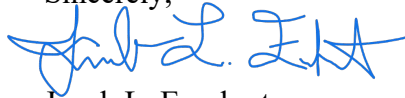

Jacob L. Everhart

Attorney for XTO Permian Operating, LLC

Exhibit D - Affected Person(s)			
Acreage Description	Operator	WI Owners	Acreage Type
All of Sec. 34-23S-30E	Unleased	None	Project Gnome Federal Minerals
All of Sec. 35-23S-30E	Oxy USA Inc.	OXY USA Inc Occidental Permian LP 5 Greenway Plaza, Suite 110 Houston, Texas 77046 Conoco Phillips Company 600 W Illinois Ave Midland, TX 79701	Federal NMNM 0531277A
N/2 of Sec. 2-24S-30E	XTO Permian Operating, LLC	XTO Delaware Basin ,LLC Chevron USA Inc. 1400 Smith Street Houston, TX 77002	State of New Mexico E0-5229-0011

Exhibit D

89 9868 6420 0225 0120 6956

U.S. Postal Service™ CERTIFIED MAIL® RECEIPT Domestic Mail Only	
For delivery information, visit our website at www.usps.com ®.	
OFFICIAL USE	
Certified Mail Fee \$	
Extra Services & Fees (check box, add fee as appropriate)	
<input type="checkbox"/> Return Receipt (hardcopy) \$	
<input type="checkbox"/> Return Receipt	
<input type="checkbox"/> Certified Mail	
<input type="checkbox"/> Adult Signature	
<input type="checkbox"/> Adult Signature	
Postage	
\$	
Total Postage	
\$	
Sent To	
Street and Apt. No., or PO Box No.	
City, State, ZIP+4®	
PS Form 3800, January 2023 PSN 7530-02-000-9047 See Reverse for Instructions	

Postmark
2510.35

Conoco Phillips Company
600 W Illinois Ave
Midland, TX 79701

60 6968 6420 0225 0120 6956

U.S. Postal Service™ CERTIFIED MAIL® RECEIPT Domestic Mail Only	
For delivery information, visit our website at www.usps.com ®.	
OFFICIAL USE	
Certified Mail Fee \$	
Extra Services & Fees (check box, add fee as appropriate)	
<input type="checkbox"/> Return Receipt (hardcopy) \$	
<input type="checkbox"/> Return Receipt	
<input type="checkbox"/> Certified Mail	
<input type="checkbox"/> Adult Signature	
<input type="checkbox"/> Adult Signature	
Postage	
\$	
Total Postage	
\$	
Sent To	
Street and Apt. No., or PO Box No.	
City, State, ZIP+4®	
PS Form 3800, January 2023 PSN 7530-02-000-9047 See Reverse for Instructions	

Postmark
2510.35

OXY USA Inc
Occidental Permian LP
5 Greenway Plaza, Suite 110
Houston, Texas 77046

6E 2212 905T 0225 0120 6956

U.S. Postal Service™ CERTIFIED MAIL® RECEIPT Domestic Mail Only	
For delivery information, visit our website at www.usps.com ®.	
OFFICIAL USE	
Certified Mail Fee \$	
Extra Services & Fees (check box, add fee as appropriate)	
<input type="checkbox"/> Return Receipt (hardcopy) \$	
<input type="checkbox"/> Return Receipt	
<input type="checkbox"/> Certified Mail	
<input type="checkbox"/> Adult Signature	
<input type="checkbox"/> Adult Signature	
Postage	
\$	
Total Postage and Fees	
\$	
Sent To	
Street and Apt. No., or PO Box No.	
City, State, ZIP+4®	
PS Form 3800, January 2023 PSN 7530-02-000-9047 See Reverse for Instructions	

Postmark
2510.35

Bureau of Land Management
Carlsbad Field Office
620 East Green Street
Carlsbad, NM 88220-6292

TT 5668 6420 0225 0120 6956

U.S. Postal Service™ CERTIFIED MAIL® RECEIPT Domestic Mail Only	
For delivery information, visit our website at www.usps.com ®.	
OFFICIAL USE	
Certified Mail Fee \$	
Extra Services & Fees (check box, add fee as appropriate)	
<input type="checkbox"/> Return Receipt (hardcopy) \$	
<input type="checkbox"/> Return Receipt	
<input type="checkbox"/> Certified Mail	
<input type="checkbox"/> Adult Signature	
<input type="checkbox"/> Adult Signature	
Postage	
\$	
Total Postage	
\$	
Sent To	
Street and Apt. No., or PO Box No.	
City, State, ZIP+4®	
PS Form 3800, January 2023 PSN 7530-02-000-9047 See Reverse for Instructions	

Postmark
2510.35

Chevron USA Inc.
1400 Smith Street
Houston, TX 77002

Sante Fe Main Office
Phone: (505) 476-3441

General Information
Phone: (505) 629-6116

Online Phone Directory
<https://www.emnrd.nm.gov/ocd/contact-us>

State of New Mexico
Energy, Minerals and Natural Resources
Oil Conservation Division
1220 S. St Francis Dr.
Santa Fe, NM 87505

CONDITIONS

Action 470857

CONDITIONS

Operator: XTO PERMIAN OPERATING LLC. 6401 HOLIDAY HILL ROAD MIDLAND, TX 79707	OGRID: 373075
	Action Number: 470857
	Action Type: [UF-NSL] Non-Standard Location (NSL)

CONDITIONS

Created By	Condition	Condition Date
llowe	None	6/11/2025