

Revised March 23, 2017

RECEIVED:	REVIEWER:	TYPE:	APP NO:
-----------	-----------	-------	---------

ABOVE THIS TABLE FOR OCD DIVISION USE ONLY

NEW MEXICO OIL CONSERVATION DIVISION
 - Geological & Engineering Bureau -
 1220 South St. Francis Drive, Santa Fe, NM 87505



ADMINISTRATIVE APPLICATION CHECKLIST

THIS CHECKLIST IS MANDATORY FOR ALL ADMINISTRATIVE APPLICATIONS FOR EXCEPTIONS TO DIVISION RULES AND
 REGULATIONS WHICH REQUIRE PROCESSING AT THE DIVISION LEVEL IN SANTA FE

Applicant:	<u>Tap Rock Operating, LLC</u>	OGRID Number:	<u>372043</u>
Well Name(s):	<u>High Life Fed Com 202H, 204H, 211H, 213H</u>	API:	<u>30-015-54526, 54529, 54530, 54531, 54532</u>
Pool(s):	<u>Purple Sage; Wolfcamp (Gas)</u>	Pool Code:	<u>98220</u>

**SUBMIT ACCURATE AND COMPLETE INFORMATION REQUIRED TO PROCESS THE TYPE OF APPLICATION
 INDICATED BELOW**

1) TYPE OF APPLICATION: Check those which apply for [A]

A. Location – Spacing Unit – Simultaneous Dedication

☐ NSL

☐ NSP (PROJECT AREA)

☐ NSP (PRORATION UNIT)

☐ SD

B. Check one only for [I] or [II]

[I] Commingling – Storage – Measurement

☐ DHC

☐ CTB

☐ PLC

☐ PC

☐ OLS

☒ OLM

[II] Injection – Disposal – Pressure Increase – Enhanced Oil Recovery

☐ WFX

☐ PMX

☐ SWD

☐ IPI

☐ EOR

☐ PPR

2) NOTIFICATION REQUIRED TO: Check those which apply.

A. ☐ Offset operators or lease holders

B. ☒ Royalty, overriding royalty owners, revenue owners

C. ☐ Application requires published notice

D. ☐ Notification and/or concurrent approval by SLO

E. ☒ Notification and/or concurrent approval by BLM

F. ☐ Surface owner

G. ☐ For all of the above, proof of notification or publication is attached, and/or,

H. ☐ No notice required

FOR OCD ONLY

☐

Notice Complete

☐

Application
Content
Complete

3) CERTIFICATION: I hereby certify that the information submitted with this application for administrative approval is **accurate** and **complete** to the best of my knowledge. I also understand that **no action** will be taken on this application until the required information and notifications are submitted to the Division.

Note: Statement must be completed by an individual with managerial and/or supervisory capacity.

Bill Ramsey

Print or Type Name

Signature

04/10/2025

Date

720-238-2787

Phone Number

bramset@taprk.com

Email Address

BEATTY & WOZNIAK, P.C.

ATTORNEYS AT LAW
500 DON GASPAR AVENUE
SANTA FE, NEW MEXICO 87505
TELEPHONE 505-983-8545
FACSIMILE 800-886-6566
www.bwenergylaw.com

OFFICE LOCATIONS

COLORADO
NEW MEXICO
WYOMING

MIGUEL SUAZO
ALSO ADMITTED IN TX, CO

505-946-2090
MSUAZO@BWENERGYLAW.COM

May 8, 2025

VIA ONLINE FILING

Gerasimos Razatos, Division Director (Acting)
Oil Conservation Division
New Mexico Department of Energy, Minerals and Natural Resource
1220 South Saint Francis Drive
Santa Fe, New Mexico 87505

Attention: Sarah Clelland

Re: Application of Tap Rock Operating for administrative approval of off-lease measurement from a spacing unit underlying Sections 11 and 12, Township 25 South, Range 25 East and Section 7, Township 25 South, Range 26 East, NMPM, Eddy County, New Mexico (the "Lands") to the Highlife Fed Com CTB facility located in Section 10, Township 25 South, Range 25 East.

Dear Mr. Razatos:

Tap Rock Operating (OGRID No. 372043) ("Tap Rock"), pursuant to 19.15.23.9 NMAC, seeks administrative approval to permit oil and gas production from one lease (Federal Lease No. NMNM91507) to be transported prior to measurement to another lease for storage at the **Highlife Fed Com Centralized Tank Batter** ("Highlife CTB"). The oil and gas production are from the same common source of supply, commingling will not result from off-lease measurement, and there will be no intercommunication of the handling, separating, treating, or storage facilities designated to each lease.

Off-lease measurement, storage, and sales will occur at the Highlife CTB from the following wells (the "Wells"):

(1) **High Life Fed 202H** (API No. 30-015-54526)

SHL: 1829' FNL Sec. 10, 355' FEL Sec. 10, Unit H, Sec. 10, 25S, 25E NMPM
FTP: 1595' FNL Sec. 11, 330' FWL Sec. 11
LTP: 1600' FNL Sec. 7, 330' FEL Sec. 7
BHL: 1607' FNL Sec. 7, 330' FEL Sec. 7, Unit H, Sec. 7, 25S, 26E, NMPM

BEATTY & WOZNIAK, P.C.

May 8, 2025

Page 2

(2) High Life Fed 204H (API No. 30-015-54529)

SHL: 1591' Sec. 11, 170' FWL Sec. 11, Unit L, Sec. 11, 25S, 25E NMPM

FTP: 992' FSL Sec. 11, 330' FWL Sec. 11

LTP: 990' FSL Sec. 7, 330' FEL Sec. 7

BHL: 990' FSL Sec. 7, 5' FEL Sec. 7, Unit P, Sec. 7, 25S, 26E NMPM

(3) High Life Fed 211H (API No. 30-015-54530)

SHL: 1804' FNL Sec. 10, 335' FEL Sec. 10, Unit H, Sec. 10, 25S, 25E, NMPM

FTP: 386' FNL Sec. 11, 330' FWL Sec. 10

LTP: 392' FNL Sec. 7, 330' FWL Sec. 7

BHL: 393' FNL Sec. 7, 5' FEL Sec. 7, Unit A, Sec. 7, 25S, 26E, NMPM

(4) High Life Fed 213H (API No. 30-015-54531)

SHL: 1616' FSL Sec. 11, 195' FWL Sec. 11, Unit L, Sec. 11, 25S, 25E, NMPM

FTP: 2362' FSL Sec. 11, 330' FWL Sec. 11

LTP: 2360' FSL Sec. 7, 330' FEL Sec. 7

BHL: 2360' FSL Sec. 7, 5' FEL Sec. 7, Unit I, Sec. 7, 25S, 26E, NMPM

Oil and gas production the Lands underlying the Wells will be measured, stored, and sold at the Highlife CTB located in Section 10, Township 25 South, Range 25 East to minimize surface disturbance and excess emissions created by multiple facilities. The Wells will be metered through individual liquid coriolis flow meters for oil, and orifice meters for gas. Gas exiting each well test flows into one gathering line. Each well on the Lands will have its own test separator with a coriolis flow meter for oil and orifice meter for gas manufactured and assembled in accordance with the American Gas Association ("AGA") specifications.

All primary and secondary Electronic Flow Measurement ("EFM") equipment is tested and calibrated in accordance with industry specifications. Gas samples are obtained at the time of the meter testing and calibration, and the composition and heating value are determined by a laboratory in accordance with the American Petroleum Institute ("API") specifications to ensure accurate volume and energy (MMBTU) determinations.

Exhibit 1 is a land plat showing Tap Rock's current development plan, flow lines, well

BEATTY & WOZNIAK, P.C.

May 8, 2025

Page 3

pads, the CTB facility location pad in the subject area, and gathering line. The plat also identifies wellbores and lease/spacing unit boundaries. A BLM serial register page for NMNM091507 is also included.

Exhibit 2 is a completed Application for Off-Lease Measurement Form C-107B, that includes a statement from Josh Woods, Sr Production Engineer, with Tap Rock, identifying the facilities and the measurement devices to be utilized, a detailed schematic of the surface facilities (Attachment A to the statement), and an example gas analysis (Attachment B to statement).

Exhibit 3 is a C-102 for each of the wells currently permitted or drilled within the existing spacing units.

Ownership is common between the described spacing unit Lands and Wells. **Exhibit 4** is a list of interest owners (including any owners of royalty or overriding royalty interests) affected by this application, an example of the letters sent by certified mail advising the interest that any objections must be filed in writing with the Division within 20 days from the date the Division receives this application, and proof of mailing. A copy of this application has been provided to the Bureau of Land Management ("BLM") since federal lands are involved.

Thank you for your time and attention to this matter. Please let me know if you require additional information.

Very truly yours,

BEATTY & WOZNIAK, P.C.



Miguel Suazo

Jacob L. Everhart

Attorney(s) for Tap Rock Operating, LLC

TAP ROCK RESOURCES, LLC

523 PARK POINT DRIVE, SUITE 200 - GOLDEN, COLORADO 80401



April 4, 2025

New Mexico Oil Conservation Division
1220 South St. Francis Drive
Santa Fe, NM 87505

Re: Application of Tap Rock Operating, LLC for administrative approval for approval for off lease measurement of oil and gas production from the spacing unit comprised in Section 10 Township 25S, Range 25E Eddy County, New Mexico (the "Lands")

To Whom This May Concern,

Tap Rock Operating, LLC ("Tap Rock"), OGRID No. 372043, requests off lease measurement for oil and gas production from four (4) wells in addition to any future wells to be added. The off-lease measurement location will be in Section 10, Township 25S, Range 25E Eddy County, New Mexico (location plat attached). The wells will be metered through individual liquid coriolis flow meters for oil and orifice meters for gas. Gas exiting each well test flows into one gathering line, as depicted on **Exhibit A**, the gas gathering line. Each well on the Lands will have its own test separator with a coriolis flow meter for oil and orifice meter for gas manufactured and assembled in accordance with the American Gas Association (AGA) specifications. All primary and secondary Electronic Flow Measurement (EFM) equipment is tested and calibrated by a reputable third-party measurement company in accordance with industry specifications.

Gas samples are obtained at the time of the meter testing and calibration and the composition and heating value are determined by a laboratory in accordance with the American Petroleum Institute (API) specifications to ensure accurate volume and energy (MMBTU) determinations.

The oil is measured via the coriolis flow meter in accordance with API Chapter 5.6 on each individual well and is calibrated periodically by a third-party measurement company for accuracy. After the oil is individually metered by coriolis flow meters at each well it can be comingled into a heater treater then into the stock tanks or, each well can be isolated into its own individual tank for testing purposes. The gas is measured on a volume and MMBTU basis by an orifice meter on each individual well and supporting EFM equipment in accordance with API Chapter 21.1. The gathering line is then metered by another orifice meter at the tank battery check meter to show the total volume of gas leaving the tank battery. The tank battery meter is tested and calibrated in accordance with industry specifications and volume and energy and determined on an hourly, daily and monthly basis. Once the gas exits the final tank battery sales check it travels directly into a third-party sales connect meter. The third-party gas gatherer has its own meter that measures the gas for custody transfer and that meter is also calibrated periodically to ensure measurement accuracy.

Exhibit 1

In conclusion, all the oil and gas produced on the Lands is and will be metered separately at each wellhead and allocated using accurate measurement equipment according to API specifications.

Regards,

TAP ROCK OPERATING, LLC

William Ramsey

Bill Ramsey
Sr. Environmental and Regulatory Specialist

APPLICATION OFF LEASE MEASUREMENT, STORAGE AND SALES FOR OIL AND GAS PRODUCTION AT High Life Fed Com CTB

Pool	API	Well Name	ULSTR	Latitude	Longitude	Anticipated Production Type	Oil (MBOD)	Gas (MCFD)
(98220) Purple Sage Wolfcamp	30-015-54526	HIGH LIFE FEDERAL COM #202H	H-10-25S-25E	32.1465817	-104.3763823	Oil, Gas, Produced Water	1250	2750
(98220) Purple Sage Wolfcamp	30-015-54529	HIGH LIFE FEDERAL COM #204H	L-11-25S-25E	32.1414659	-104.37462	Oil, Gas, Produced Water	1250	2750
(98220) Purple Sage Wolfcamp	30-015-54530	HIGH LIFE FEDERAL COM #211H	H-10-25S-25E	32.1466505	-104.3763832	Oil, Gas, Produced Water	1250	2750
(98220) Purple Sage Wolfcamp	30-015-54531	HIGH LIFE FEDERAL COM #213H	L-11-25S-25E	32.1415354	-104.3745401	Oil, Gas, Produced Water	1250	2750

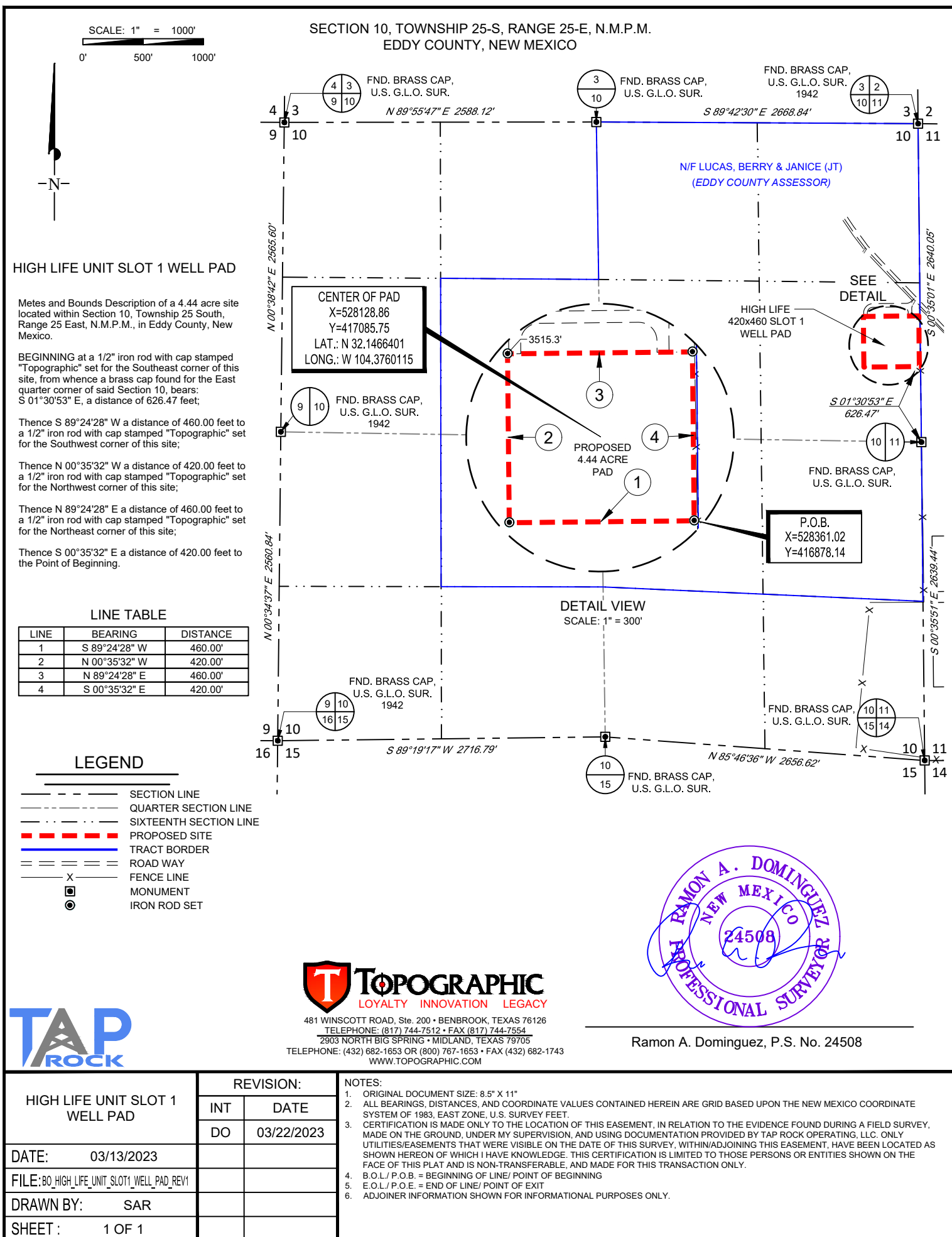

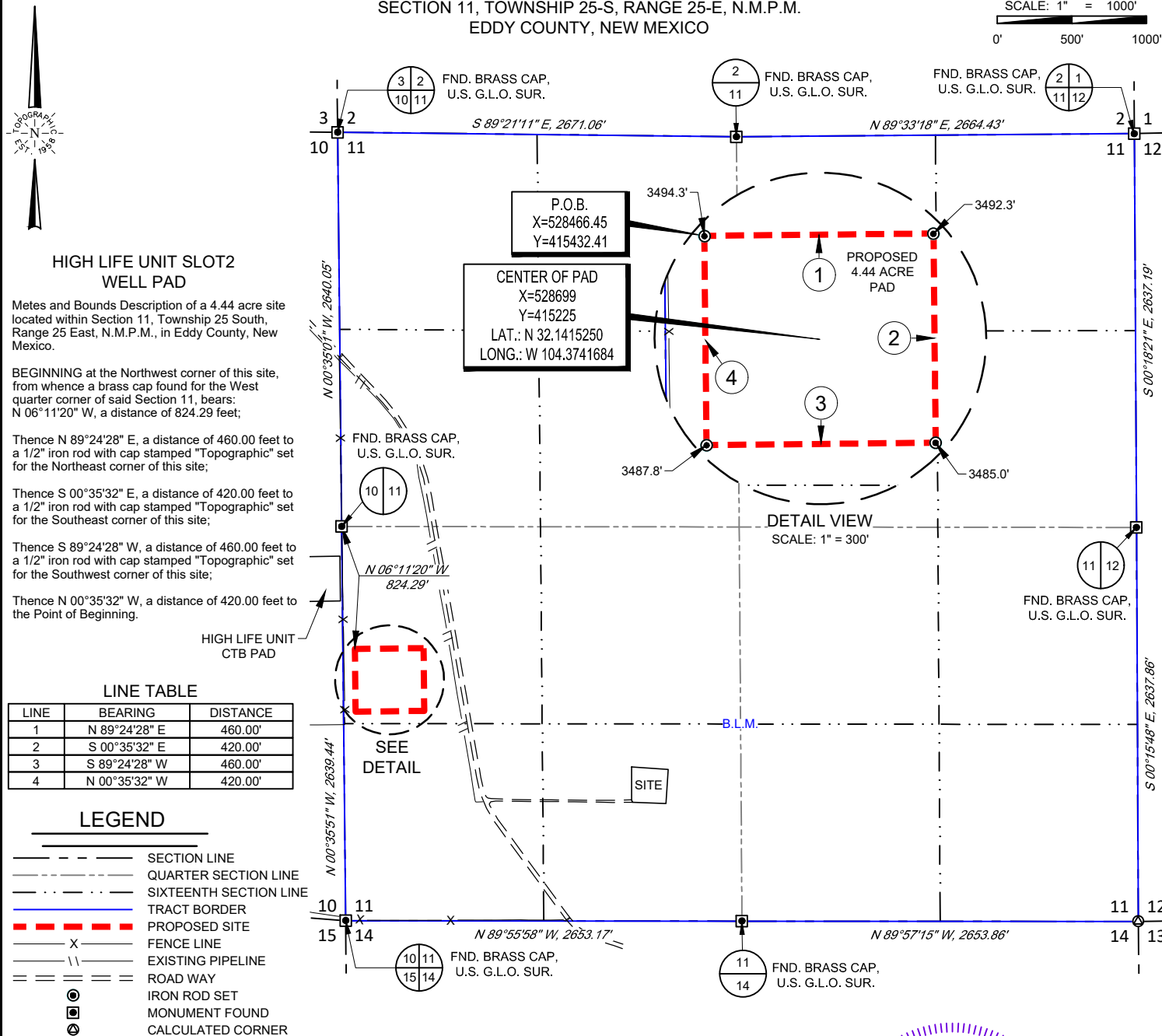
SECTION 11, TOWNSHIP 25-S, RANGE 25-E, N.M.P.M.
EDDY COUNTY, NEW MEXICOSCALE: 1" = 1000'
0' 500' 1000'TAP
ROCK

TOPOGRAPHIC
LOYALTY INNOVATION LEGACY

481 WINSBROOK ROAD, Ste. 200 • BENBROOK, TEXAS 76126
TELEPHONE: (817) 744-7512 • FAX: (817) 744-7554
2903 NORTH BIG SPRING • MIDLAND, TEXAS 79705
TELEPHONE: (432) 682-1653 OR (800) 767-1653 • FAX (432) 682-1743
WWW.TOPOGRAPHIC.COM



3/26/2025 12:35:01 PM

Ramon A. Dominguez, P.S. No. 24508

HIGH LIFE UNIT
SLOT2 WELL PAD

REVISION:

CMB

03/26/2025

NOTES:

1. ORIGINAL DOCUMENT SIZE: 8.5" X 11"
2. ALL BEARINGS, DISTANCES, AND COORDINATE VALUES CONTAINED HEREIN ARE GRID BASED UPON THE NEW MEXICO COORDINATE SYSTEM OF 1983, EAST ZONE, U.S. SURVEY FEET.
3. CERTIFICATION IS MADE ONLY TO THE LOCATION OF THIS EASEMENT, IN RELATION TO THE EVIDENCE FOUND DURING A FIELD SURVEY, MADE ON THE GROUND, UNDER MY SUPERVISION, AND USING DOCUMENTATION PROVIDED BY TAP ROCK OPERATING, LLC. ONLY UTILITIES/EASEMENTS THAT WERE VISIBLE ON THE DATE OF THIS SURVEY, WITHIN/ADJOINING THIS EASEMENT, HAVE BEEN LOCATED AS SHOWN HEREON OF WHICH I HAVE KNOWLEDGE. THIS CERTIFICATION IS LIMITED TO THOSE PERSONS OR ENTITIES SHOWN ON THE FACE OF THIS PLAT AND IS NON-TRANSFERABLE, AND MADE FOR THIS TRANSACTION ONLY.
4. P.O.B. = POINT OF BEGINNING
5. ADJOINER INFORMATION FOR INFORMATIONAL PURPOSES ONLY.

DATE: 03/14/2023

FILE: BO_HIGH_LIFE_UNIT_SLOT2_WELL_PAD_REV1

DRAWN BY: MML

SHEET: 1 OF 1

SECTION 10, TOWNSHIP 25-S, RANGE 25-E, N.M.P.M.
EDDY COUNTY, NEW MEXICO

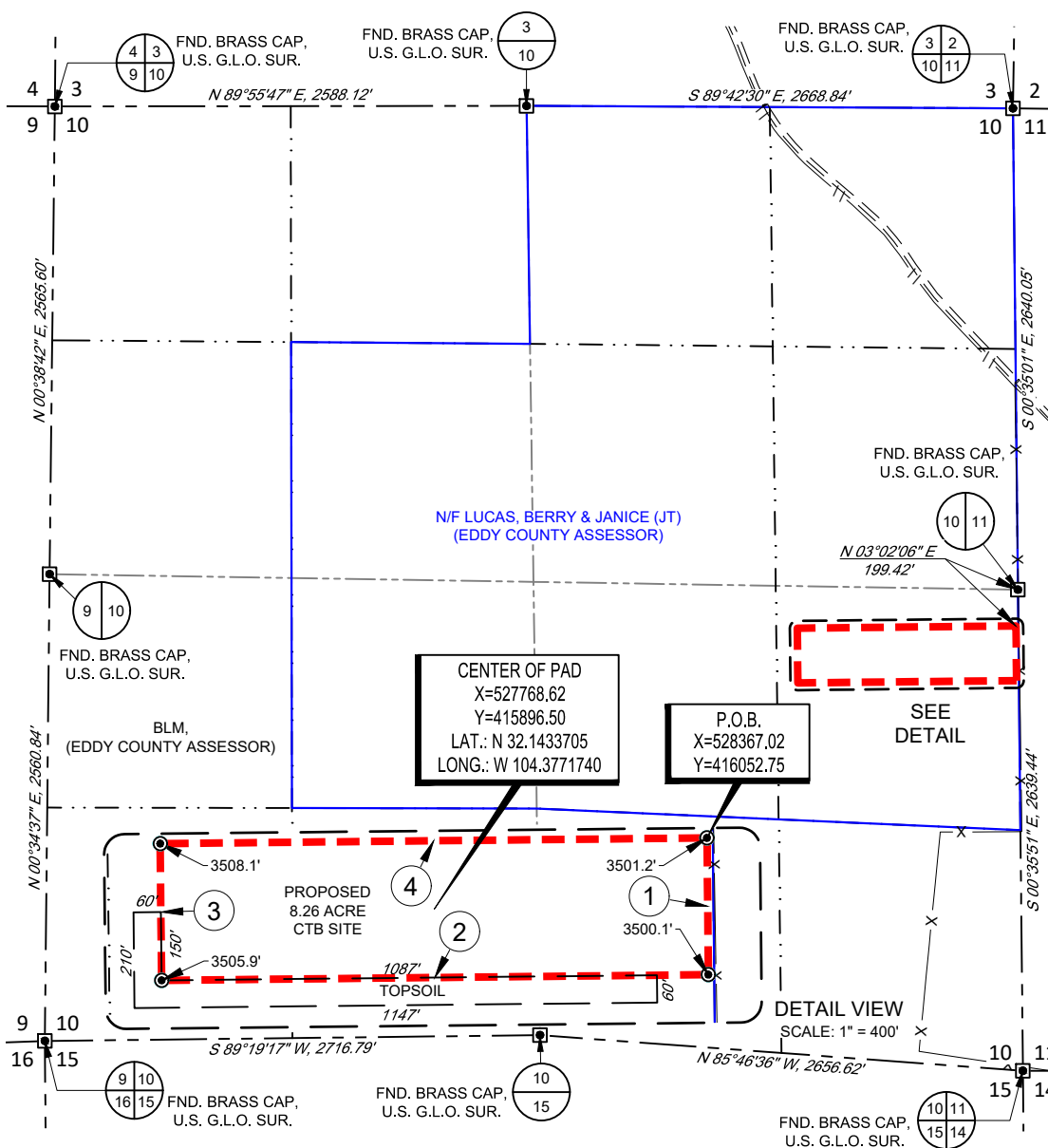

HIGH LIFE-UPSLOPE CTB SITE

Metes and Bounds Description of a 8.26 acre site located within Section 10, Township 25 South, Range 25 East, N.M.P.M., in Eddy County, New Mexico.

BEGINNING at a 1/2" iron rod with cap stamped "Topographic" set for the Northeast corner of this site, from whence a brass cap found for the East quarter corner of said Section 10, bears: N 03°02'06" E, a distance of 199.42 feet;

Thence S 00°35'51" E, a distance of 300.00 feet to a 1/2" iron rod with cap stamped "Topographic" set for the Southeast corner of this site;

Thence S 89°24'09" W, a distance of 1,200.00 feet to a 1/2" iron rod with cap stamped "Topographic" set for the Southwest corner of this site;

Thence N 00°35'51" W, a distance of 300.00 feet to a 1/2" iron rod with cap stamped "Topographic" set for the Northwest corner of this site;

Thence N 89°24'09" E, a distance of 1,200.00 feet to the Point of Beginning.

LEGEND

- SECTION LINE
- - - - - QUARTER SECTION LINE
- · · · · SIXTEENTH SECTION LINE
- TRACT BORDER
- PROPOSED SITE
- == ROAD WAY
- FENCE LINE
- X EXISTING PIPELINE
- IRON ROD SET
- MONUMENT FOUND

LINE TABLE

LINE	BEARING	DISTANCE
1	S 00°35'51" E	300.00'
2	S 89°24'09" W	1200.00'
3	N 00°35'51" W	300.00'
4	N 89°24'09" E	1200.00'



481 WINSOTT ROAD, Ste. 200 • BENBROOK, TEXAS 76126
TELEPHONE: (817) 744-7512 • FAX (817) 744-7554
2903 NORTH BIG SPRING • MIDLAND, TEXAS 79705
TELEPHONE: (432) 682-1653 OR (800) 767-1653 • FAX (432) 682-1743
WWW.TOPOGRAPHIC.COM

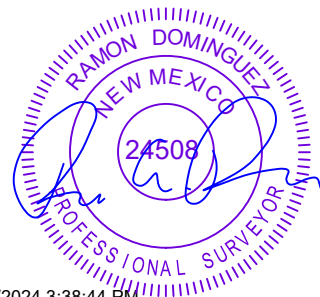

11/1/2024 3:38:44 PM

Ramon A. Dominguez, P.S. No. 24508

HIGH LIFE-UPSLOPE CTB SITE

REVISION:

AMD 11/01/2024

NOTES:

1. ORIGINAL DOCUMENT SIZE: 8.5" X 11"
2. ALL BEARINGS, DISTANCES, AND COORDINATE VALUES CONTAINED HEREIN ARE GRID BASED UPON THE NEW MEXICO COORDINATE SYSTEM OF 1983, EAST ZONE, U.S. SURVEY FEET.
3. CERTIFICATION IS MADE ONLY TO THE LOCATION OF THIS EASEMENT, IN RELATION TO THE EVIDENCE FOUND DURING A FIELD SURVEY, MADE ON THE GROUND, UNDER MY SUPERVISION, AND USING DOCUMENTATION PROVIDED BY TAP ROCK OPERATING, LLC. ONLY UTILITIES/EASEMENTS THAT WERE VISIBLE ON THE DATE OF THIS SURVEY, WITHIN/ADJOINING THIS EASEMENT, HAVE BEEN LOCATED AS SHOWN HEREON OF WHICH I HAVE KNOWLEDGE. THIS CERTIFICATION IS LIMITED TO THOSE PERSONS OR ENTITIES SHOWN ON THE FACE OF THIS PLAT AND IS NON-TRANSFERABLE, AND MADE FOR THIS TRANSACTION ONLY.
4. ADJOINER INFORMATION SHOWN FOR INFORMATIONAL PURPOSES ONLY.
5. P.O.B. = POINT OF BEGINNING

DATE: 06/12/2024

FILE:BO_HIGH_LIFE_UPSLOPE_CTB_REV1

DRAWN BY: CAR

SHEET: 1 OF 1

S:\SURVEY\TAPROCK\UPSLOPE_FED_COM_UNIT\FINAL_PRODUCTS\BO&C\BO_HIGH_LIFE_UPSLOPE_CTB_REV1.DWG 11/1/2024 3:38:43 PM adisabella

High Life Flowlines

High Life Roads

Drilling Pad

CTB Pad

BLM Surface

Fee Surface

25S 25E

Section 10

Section 11

Highlife
Slot 1
Well Pad

Berry & Janice Lucas
(Fee Surface)

BLM Surface

Highlife/Upslope
1200' x 300' CTB

Highlife/Upslope
Oil and Gas FMP
Locations

Highlife
Slot 2
Well Pad

N

- BLM Surface
- Fee Surface
- High Life Wellbores
- High Life Flowlines
- High Life Roads
- Drilling Pad
- CTB Pad
- High Life Fed Com Unit

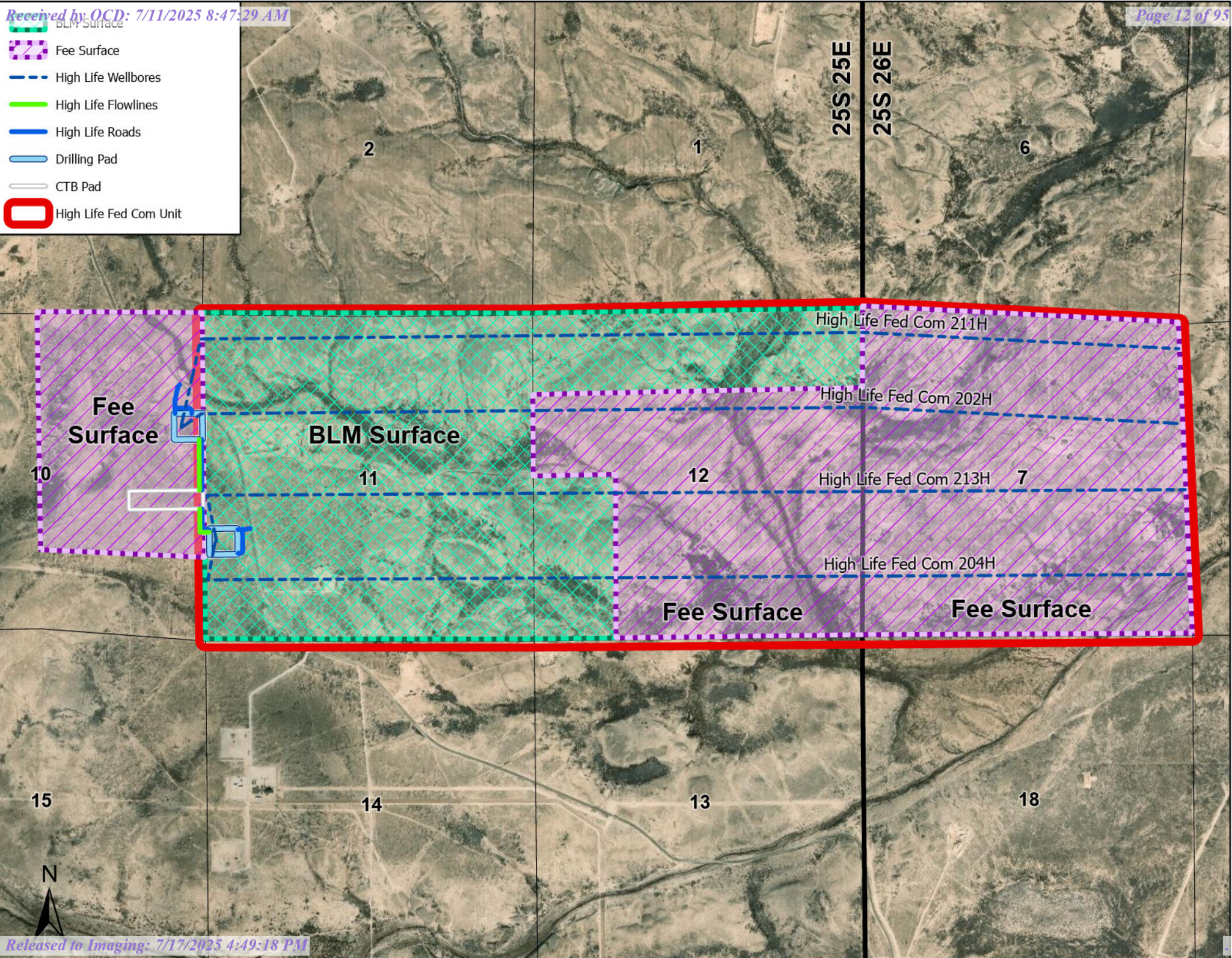

DEPARTMENT OF THE INTERIOR
BUREAU OF LAND MANAGEMENT

CASE RECORDATION

Serial Register Page

NMNM105346894

Run Date/Time: 5/8/2025 12:16 PM

Single Serial Number Report

Page 1 of 5

Authority01-12-1983; 096STAT2447; 30USC188; FED O&G ROYALTY
MGT ACT-1982, TITLE IV.**Total Acres**

480.0000

Serial Number

NMNM105346894

Legacy Serial No

NMNM 091507

Product Type: 312021 O&G COMPETITIVE PUBLIC DOMAIN LEASE POST 1987**Commodity:** Oil & Gas**Case File Jurisdiction:****Case Disposition:** AUTHORIZED

-

08/16/1993

CASE DETAILS

NMNM105346894

MLRS Case Ref	C-7889182
Case Name	
Unit Agreement Name	
	Split Estate
Effective Date	09/01/1993
	Split Estate Acres
Expiration Date	Royalty Rate 12.5%
Land Type	Public Domain
	Royalty Rate Other
Formation Name	Approval Date
Parcel Number	9307091
	Sale Date 07/21/1993
Parcel Status	Sales Status
	Total Bonus Amount 5,280.00
Related Agreement	Tract Number
Application Type	Fund Code 145003
	Lease Suspended
	Total Rental Amount
	No

CASE CUSTOMERS

NMNM105346894

Name & Mailing Address	Interest Relationship	Percent Interest
BALOG FAMILY TRUST	ANCHORAGE AK 99504	OPERATING RIGHTS
CABAL ENERGY CORP	MIDLAND TX 79701-4433	OPERATING RIGHTS
CABAL ENERGY CORP	MIDLAND TX 79701-4433	LESSEE
CHASE OIL CORP	ARTESIA NM 88210-9634	OPERATING RIGHTS
COG OPERATING LLC	MIDLAND TX 79701	OPERATING RIGHTS
CONCHO OIL & GAS LLC	MIDLAND TX 79701-4882	OPERATING RIGHTS
GEO-FINANCE INC	ROSWELL NM 88201	OPERATING RIGHTS
JKM ENERGY LLC	ARTESIA NM 88210	OPERATING RIGHTS
LEONARD TRUST (THE)	ROSWELL NM 88202-0400	OPERATING RIGHTS
LRF JR LLC	MIDLAND TX 79702-8327	LESSEE
MARBOB ENERGY CORP	ARTESIA NM 88210-1963	OPERATING RIGHTS
MICHAUD INC	ROSWELL NM 88201	OPERATING RIGHTS
NORTEX CORP	HOUSTON TX 77002-7353	OPERATING RIGHTS
RUSSO EXPL LLC	BROUSSARD LA 70518-0548	OPERATING RIGHTS
VISION ENERGY INC	CARLSBAD NM 88221-2459	OPERATING RIGHTS
WALKER JACK TRUST	ANCHORAGE AK 99510-2256	OPERATING RIGHTS
WEST SOL III	EL PASO TX 79995-0120	OPERATING RIGHTS
XXXXXXXXXX	XXXXXXXXXX XX XXXXX-XXXX	OPERATING RIGHTS
XXXXXXXXXX	XXXXXXXXXX XX XXXXX-XXXX	OPERATING RIGHTS
XXXXXXXXXX	XXXXXXXXXX XX XXXXX-XXXX	LESSEE
XXXXXXXXXX	XXXXXXXXXX XX XXXXX-XXXX	OPERATING RIGHTS
XXXXXXXXXX	XXXXXXXXXX XX XXXXX-XXXX	OPERATING RIGHTS
XXXXXXXXXX	XXXXXXXXXX XX XXXXX-XXXX	OPERATING RIGHTS
XXXXXXXXXX	XXXXXXXXXX XX XXXXX-XXXX	OPERATING RIGHTS
XXXXXXXXXX	XXXXXXXXXX XX XXXXX-XXXX	OPERATING RIGHTS
XXXXXXXXXX	XXXXXXXXXX XX XXXXX-XXXX	OPERATING RIGHTS
XXXXXXXXXX	XXXXXXXXXX XX XXXXX-XXXX	OPERATING RIGHTS
XXXXXXXXXX	XXXXXXXXXX XX XXXXX-XXXX	OPERATING RIGHTS
XXXXXXXXXX	XXXXXXXXXX XX XXXXX-XXXX	OPERATING RIGHTS
XXXXXXXXXX	XXXXXXXXXX XX XXXXX-XXXX	OPERATING RIGHTS

RECORD TITLE

(No Records Found)

OPERATING RIGHTS

(No Records Found)

LAND RECORDS

NMNM105346894

NO WARRANTY IS MADE BY BLM FOR USE OF THE DATA FOR PURPOSES NOT INTENDED BY BLM
HISTORICAL INFORMATION MAY ONLY BE ACCESSIBLE THROUGH THE MLRS WEBSITE.**Exhibit 1**

**DEPARTMENT OF THE INTERIOR
BUREAU OF LAND MANAGEMENT**

CASE RECORDATION

Run Date/Time: 5/8/2025 12:16 PM
Single Serial Number Report

**Serial Register Page
NMNM105346894**

Page 2 of 5

Mer	Twp	Rng	Sec	Survey Type	Survey Number	Subdivision	District / Field Office	County	Mgmt Agency
23	0250S	0250E	011	Aliquot		N2NE,SWNE,W2, NWSE	PECOS DISTRICT OFFICE CARLSBAD FIELD OFFICE	EDDY	BUREAU OF LAND MGMT

CASE ACTIONS

NMNM105346894

Action Date	Date Filed	Effective Date	Action Name	Action Status	Action Information
	09/16/2024		TRANSFER OF OPERATING RIGHTS FILED	FILED	Payment Amount: 115 Case Action Status Date: 2024-09-16
	12/09/2024		ASGN FILED	FILED	Payment Amount: 115 Case Action Status Date: 2024-12-09
07/20/1993	07/20/1993		CASE ESTABLISHED	APPROVED/ACCEPTED	Action Remarks: 9307091
07/21/1993	07/21/1993		BID RECEIVED	APPROVED/ACCEPTED	Action Remarks: \$5280.00;
07/21/1993	07/21/1993		MONIES RECEIVED	APPROVED/ACCEPTED	Action Remarks: \$960.00;
07/21/1993	07/21/1993		SALE HELD	APPROVED/ACCEPTED	
08/04/1993	08/04/1993		MONIES RECEIVED	APPROVED/ACCEPTED	
08/16/1993	08/16/1993		AUTOMATED RECORD VERIF	APPROVED/ACCEPTED	Action Remarks: \$4320.00;
08/16/1993	08/16/1993		LEASE ISSUED	APPROVED/ACCEPTED	Action Remarks: DGT/MV
09/01/1993	09/01/1993		EFFECTIVE DATE	APPROVED/ACCEPTED	
09/01/1993	09/01/1993		FUND CODE	APPROVED/ACCEPTED	Action Remarks: 05;145003
09/01/1993	09/01/1993		RLTY RATE - 12 1/2%	APPROVED/ACCEPTED	
09/15/1993	09/15/1993		RENTAL RECEIVED	APPROVED/ACCEPTED	Action Remarks: \$720.00;11/MULTIPLE
09/30/1993	09/30/1993		CASE MICROFILMED/SCANNED	APPROVED/ACCEPTED	Action Remarks: CNUM 569,990 PR
01/10/1994	01/10/1994		ASGN FILED	APPROVED/ACCEPTED	Action Remarks: ENERGEX/MRL PARTNERS
03/14/1994	03/14/1994		ASGN APPROVED	APPROVED/ACCEPTED	Action Remarks: EFF 02/01/94;
03/14/1994	03/14/1994		AUTOMATED RECORD VERIF	APPROVED/ACCEPTED	Action Remarks: MRR/KRP
03/18/1994	03/18/1994		ASGN FILED	APPROVED/ACCEPTED	Action Remarks: MRL PTNRS/FRENCH
04/21/1994	04/21/1994		ASGN APPROVED	APPROVED/ACCEPTED	Action Remarks: EFF 04/01/94;
04/21/1994	04/21/1994		AUTOMATED RECORD VERIF	APPROVED/ACCEPTED	Action Remarks: JLV
08/19/1994	08/19/1994		RENTAL RECEIVED	APPROVED/ACCEPTED	Action Remarks: \$720.00;21/0000000011
08/30/1995	08/30/1995		RENTAL RECEIVED BY ONRR	APPROVED/ACCEPTED	Action Remarks: \$720.00;21/0000000016
04/30/1996	04/30/1996		TRANSFER OF OPERATING RIGHTS FILED	APPROVED/ACCEPTED	Action Remarks: ENERGEX COM SHEARN
05/16/1996	05/16/1996		TRANSFER OF OPERATING RIGHTS FILED	APPROVED/ACCEPTED	Action Remarks: ENERGEX/BALOG
05/16/1996	05/16/1996		TRANSFER OF OPERATING RIGHTS FILED	APPROVED/ACCEPTED	Action Remarks: ENERGEX/CHASE OIL
05/23/1996	05/23/1996		TRANSFER OF OPERATING RIGHTS FILED	APPROVED/ACCEPTED	Action Remarks: ENERGEX CO/LEONARD TR
05/28/1996	05/28/1996		TRANSFER OF OPERATING RIGHTS FILED	APPROVED/ACCEPTED	Action Remarks: ENERGEX/FEATHERSTONE
05/28/1996	05/28/1996		TRANSFER OF OPERATING RIGHTS FILED	APPROVED/ACCEPTED	Action Remarks: ENERGEX/GEO-FINANCE
05/28/1996	05/28/1996		TRANSFER OF OPERATING RIGHTS FILED	APPROVED/ACCEPTED	Action Remarks: ENERGEX CO/MICHAUD
06/10/1996	06/10/1996		TRANSFER OF OPERATING RIGHTS FILED	APPROVED/ACCEPTED	Action Remarks: ENERGEX/J ESSLINGER
07/24/1996	07/24/1996		AUTOMATED RECORD VERIF	APPROVED/ACCEPTED	Action Remarks: LR
07/24/1996	07/24/1996		TRF OPER RGTS APPROVED	APPROVED/ACCEPTED	Action Remarks: EFF 05/01/96;
08/09/1996	08/09/1996		AUTOMATED RECORD VERIF	APPROVED/ACCEPTED	Action Remarks: MV/MV
08/09/1996	08/09/1996		TRF OPER RGTS APPROVED	APPROVED/ACCEPTED	Action Remarks: (5)EFF 06/01/96;
08/09/1996	08/09/1996		TRF OPER RGTS APPROVED	APPROVED/ACCEPTED	Action Remarks: (6) EFF 06/01/96;
08/09/1996	08/09/1996		TRF OPER RGTS APPROVED	APPROVED/ACCEPTED	Action Remarks: (3)EFF 06/01/96;
08/09/1996	08/09/1996		TRF OPER RGTS APPROVED	APPROVED/ACCEPTED	Action Remarks: (2)EFF 06/01/96;
08/09/1996	08/09/1996		TRF OPER RGTS APPROVED	APPROVED/ACCEPTED	Action Remarks: (1) EFF 06/01/96;
08/09/1996	08/09/1996		TRF OPER RGTS APPROVED	APPROVED/ACCEPTED	Action Remarks: (4) EFF 06/01/96;
10/08/1996	10/08/1996		AUTOMATED RECORD VERIF	APPROVED/ACCEPTED	Action Remarks: LR
10/08/1996	10/08/1996		TRF OPER RGTS APPROVED	APPROVED/ACCEPTED	Action Remarks: EFF 07/01/96;
10/24/1996	10/24/1996		TRANSFER OF OPERATING RIGHTS FILED	APPROVED/ACCEPTED	Action Remarks: ENERGEX/WALKER REV TR
03/12/1997	03/12/1997		RENTAL RECEIVED BY ONRR	APPROVED/ACCEPTED	Action Remarks: \$720.00;11/0000000019
04/09/1997	04/09/1997		TERMINATION NOTICE ISSUED	APPROVED/ACCEPTED	
06/18/1997	06/18/1997		AUTOMATED RECORD VERIF	APPROVED/ACCEPTED	Action Remarks: AT
06/18/1997	06/18/1997		TERMINATION VACATED	APPROVED/ACCEPTED	
08/25/1997	08/25/1997		RENTAL RECEIVED BY ONRR	APPROVED/ACCEPTED	Action Remarks: \$720.00;21/0000000003
10/03/1997	10/03/1997		AUTOMATED RECORD VERIF	APPROVED/ACCEPTED	Action Remarks: MV/MV
10/03/1997	10/03/1997		TRF OPER RGTS APPROVED	APPROVED/ACCEPTED	Action Remarks: EFF 11/01/96;
10/14/1997	10/14/1997		TRANSFER OF OPERATING RIGHTS FILED	APPROVED/ACCEPTED	Action Remarks: FRENCH/HANAGAN
11/14/1997	11/14/1997		AUTOMATED RECORD VERIF	APPROVED/ACCEPTED	Action Remarks: ANN
11/14/1997	11/14/1997		TRF OPER RGTS APPROVED	APPROVED/ACCEPTED	Action Remarks: EFF 11/01/97;
12/19/1997	12/19/1997		TRANSFER OF OPERATING RIGHTS FILED	APPROVED/ACCEPTED	Action Remarks: WALKER TR/HANAGAN
12/19/1997	12/19/1997		TRANSFER OF OPERATING RIGHTS FILED	APPROVED/ACCEPTED	Action Remarks: BOWLES/HANAGAN

NO WARRANTY IS MADE BY BLM FOR USE OF THE DATA FOR PURPOSES NOT INTENDED BY BLM
HISTORICAL INFORMATION MAY ONLY BE ACCESSIBLE THROUGH THE MLRS WEBSITE.

Exhibit 1

**DEPARTMENT OF THE INTERIOR
BUREAU OF LAND MANAGEMENT**

CASE RECORDATION

Serial Register Page

NMNM105346894

Run Date/Time: 5/8/2025 12:16 PM
Single Serial Number Report

Page 3 of 5

Action Date	Date Filed	Effective Date	Action Name	Action Status	Action Information
12/19/1997	12/19/1997		TRANSFER OF OPERATING RIGHTS FILED	APPROVED/ACCEPTED	Action Remarks: FEATHERSTONE/HANAGAN
12/19/1997	12/19/1997		TRANSFER OF OPERATING RIGHTS FILED	APPROVED/ACCEPTED	Action Remarks: ESSLINGER/HANAGAN
12/19/1997	12/19/1997		TRANSFER OF OPERATING RIGHTS FILED	APPROVED/ACCEPTED	Action Remarks: BALOG/HANAGAN
12/19/1997	12/19/1997		TRANSFER OF OPERATING RIGHTS FILED	APPROVED/ACCEPTED	Action Remarks: MICHAUD/HANAGAN
12/19/1997	12/19/1997		TRANSFER OF OPERATING RIGHTS FILED	APPROVED/ACCEPTED	Action Remarks: GEO-FINANCE/HANAGAN
12/19/1997	12/19/1997		TRANSFER OF OPERATING RIGHTS FILED	APPROVED/ACCEPTED	Action Remarks: LEONARD TR/HANAGAN
12/19/1997	12/19/1997		TRANSFER OF OPERATING RIGHTS FILED	APPROVED/ACCEPTED	Action Remarks: ENERGEX/HANAGAN
01/09/1998	01/09/1998		TRANSFER OF OPERATING RIGHTS FILED	APPROVED/ACCEPTED	Action Remarks: MRL/HANAGAN
01/21/1998	01/21/1998		AUTOMATED RECORD VERIF	APPROVED/ACCEPTED	Action Remarks: MV/MV
01/21/1998	01/21/1998		TRF OPER RGTS APPROVED	APPROVED/ACCEPTED	Action Remarks: (2)EFF 01/01/98;
01/21/1998	01/21/1998		TRF OPER RGTS APPROVED	APPROVED/ACCEPTED	Action Remarks: (3)EFF 01/01/98;
01/21/1998	01/21/1998		TRF OPER RGTS APPROVED	APPROVED/ACCEPTED	Action Remarks: (4)EFF 01/01/98;
01/21/1998	01/21/1998		TRF OPER RGTS APPROVED	APPROVED/ACCEPTED	Action Remarks: (5)EFF 01/01/98;
01/21/1998	01/21/1998		TRF OPER RGTS APPROVED	APPROVED/ACCEPTED	Action Remarks: (1)EFF 01/01/98;
01/21/1998	01/21/1998		TRF OPER RGTS APPROVED	APPROVED/ACCEPTED	Action Remarks: (9)EFF 01/01/98;
01/21/1998	01/21/1998		TRF OPER RGTS APPROVED	APPROVED/ACCEPTED	Action Remarks: (6)EFF 01/01/98;
01/21/1998	01/21/1998		TRF OPER RGTS APPROVED	APPROVED/ACCEPTED	Action Remarks: (7)EFF 01/01/98;
01/21/1998	01/21/1998		TRF OPER RGTS APPROVED	APPROVED/ACCEPTED	Action Remarks: (8)EFF 01/01/98;
01/28/1998	01/28/1998		AUTOMATED RECORD VERIF	APPROVED/ACCEPTED	Action Remarks: ANN
01/28/1998	01/28/1998		TRF OPER RGTS APPROVED	APPROVED/ACCEPTED	Action Remarks: EFF 02/01/98;
02/02/1998	02/02/1998		TRANSFER OF OPERATING RIGHTS FILED	APPROVED/ACCEPTED	Action Remarks: CHASE OIL/R W HANAGAN
02/05/1998	02/05/1998		TRANSFER OF OPERATING RIGHTS FILED	APPROVED/ACCEPTED	Action Remarks: VISION ENE/HANAGAN
02/05/1998	02/05/1998		TRANSFER OF OPERATING RIGHTS FILED	APPROVED/ACCEPTED	Action Remarks: SHEARN/HANAGAN
02/18/1998	02/18/1998		TRANSFER OF OPERATING RIGHTS FILED	APPROVED/ACCEPTED	Action Remarks: SOL WEST/HANAGAN
02/27/1998	02/27/1998		AUTOMATED RECORD VERIF	APPROVED/ACCEPTED	Action Remarks: JLV
02/27/1998	02/27/1998		TRF OPER RGTS APPROVED	APPROVED/ACCEPTED	Action Remarks: (3)EFF 03/01/98;
02/27/1998	02/27/1998		TRF OPER RGTS APPROVED	APPROVED/ACCEPTED	Action Remarks: (2)EFF 03/01/98;
02/27/1998	02/27/1998		TRF OPER RGTS APPROVED	APPROVED/ACCEPTED	Action Remarks: (1)EFF 03/01/98;
02/27/1998	02/27/1998		TRF OPER RGTS APPROVED	APPROVED/ACCEPTED	Action Remarks: (4)EFF 03/01/98;
05/18/1998	05/18/1998		ASGN FILED	APPROVED/ACCEPTED	Action Remarks: MRL/LOWE PARTNERS
06/10/1998	06/10/1998		ASGN APPROVED	APPROVED/ACCEPTED	Action Remarks: EFF 06/01/98;
06/10/1998	06/10/1998		AUTOMATED RECORD VERIF	APPROVED/ACCEPTED	Action Remarks: JLV
08/31/1998	08/31/1998		RENTAL RECEIVED BY ONRR	APPROVED/ACCEPTED	Action Remarks: \$960.00;21/0000000004
08/30/1999	08/30/1999		RENTAL RECEIVED BY ONRR	APPROVED/ACCEPTED	Action Remarks: \$960.00;21/40
08/28/2000	08/28/2000		RENTAL RECEIVED BY ONRR	APPROVED/ACCEPTED	Action Remarks: \$960.00;21/44
05/14/2001	05/14/2001		TRF OF ORR FILED	APPROVED/ACCEPTED	Action Remarks: HANAGAN, ROBERT W;1
06/01/2001	06/01/2001		TRANSFER OF OPERATING RIGHTS FILED	APPROVED/ACCEPTED	Action Remarks: HANAGAN, ROBERT;1
06/07/2001	06/07/2001		ASGN FILED	APPROVED/ACCEPTED	Action Remarks: ENERGEX COMPANY;1
06/07/2001	06/07/2001		ASGN FILED	APPROVED/ACCEPTED	Action Remarks: HANAGAN, ROBERT W;1
06/07/2001	06/07/2001		TRANSFER OF OPERATING RIGHTS FILED	APPROVED/ACCEPTED	Action Remarks: HANAGAN, ROBERT W;1
06/11/2001	06/11/2001		TRF OF ORR FILED	APPROVED/ACCEPTED	Action Remarks: ENERGEX CO;1
07/16/2001	07/16/2001		TRANSFER OF OPERATING RIGHTS FILED	APPROVED/ACCEPTED	Action Remarks: HANAGAN/VISION ENE
07/19/2001	07/19/2001		ASGN APPROVED	APPROVED/ACCEPTED	Action Remarks: EFF 07/01/2001
07/19/2001	07/19/2001		ASGN DENIED	APPROVED/ACCEPTED	Action Remarks: HANAGAN, ROBERT W;1
07/19/2001	07/19/2001		AUTOMATED RECORD VERIF	APPROVED/ACCEPTED	Action Remarks: ANN
07/19/2001	07/19/2001		TRF OPER RGTS APPROVED	APPROVED/ACCEPTED	Action Remarks: (2)EFF 07/01/2001
07/19/2001	07/19/2001		TRF OPER RGTS APPROVED	APPROVED/ACCEPTED	Action Remarks: (1)EFF 07/01/2001
07/23/2001	07/23/2001		RENTAL RECEIVED BY ONRR	APPROVED/ACCEPTED	Action Remarks: \$960.00;21/5
08/17/2001	08/17/2001		AUTOMATED RECORD VERIF	APPROVED/ACCEPTED	Action Remarks: LR
08/17/2001	08/17/2001		TRF OPER RGTS APPROVED	APPROVED/ACCEPTED	Action Remarks: EFF 08/01/01;
10/09/2001	10/09/2001		ASGN FILED	APPROVED/ACCEPTED	Action Remarks: LOWE PARTNERS LP;1 Receipt Number: 393458
11/29/2001	11/29/2001		ASGN APPROVED	APPROVED/ACCEPTED	Action Remarks: EFF 11/01/01;
11/29/2001	11/29/2001		AUTOMATED RECORD VERIF	APPROVED/ACCEPTED	Action Remarks: MV
08/26/2002	08/26/2002		TRANSFER OF OPERATING RIGHTS FILED	APPROVED/ACCEPTED	Action Remarks: MICHAUD INC;1 Receipt Number: 548410
10/08/2002	10/08/2002		AUTOMATED RECORD VERIF	APPROVED/ACCEPTED	Action Remarks: MV
10/08/2002	10/08/2002		TRF OPER RGTS APPROVED	APPROVED/ACCEPTED	Action Remarks: EFF 09/01/02;
02/13/2003	02/13/2003		TRANSFER OF OPERATING RIGHTS FILED	APPROVED/ACCEPTED	Action Remarks: P BALOG/BALOG FAM TR Receipt Number: 632548
04/14/2003	04/14/2003		AUTOMATED RECORD VERIF	APPROVED/ACCEPTED	Action Remarks: LR

NO WARRANTY IS MADE BY BLM FOR USE OF THE DATA FOR PURPOSES NOT INTENDED BY BLM
HISTORICAL INFORMATION MAY ONLY BE ACCESSIBLE THROUGH THE MLRS WEBSITE.

Exhibit 1

**DEPARTMENT OF THE INTERIOR
BUREAU OF LAND MANAGEMENT**

CASE RECORDATION

Serial Register Page

NMNM105346894

Run Date/Time: 5/8/2025 12:16 PM
Single Serial Number Report

Page 4 of 5

Action Date	Date Filed	Effective Date	Action Name	Action Status	Action Information
04/14/2003 07/24/2003	04/14/2003 07/24/2003		TRF OPER RGTS APPROVED LEASE COMMITTED TO COMMUNITIZATION AGREEMENT	APPROVED/ACCEPTED APPROVED/ACCEPTED	Action Remarks: EFF 03/01/03; Action Remarks: NMNM109715;
08/31/2003 01/16/2004	08/31/2003 01/16/2004		EXTENDED TRANSFER OF OPERATING RIGHTS FILED	APPROVED/ACCEPTED APPROVED/ACCEPTED	Action Remarks: THRU 08/31/2005; Action Remarks: VISION/CABAL ENE Receipt Number: 812921
01/16/2004	01/16/2004		TRANSFER OF OPERATING RIGHTS FILED	APPROVED/ACCEPTED	Action Remarks: CABAL ENE/RUSSO EXPL Receipt Number: 812915
01/16/2004	01/16/2004		TRANSFER OF OPERATING RIGHTS FILED	APPROVED/ACCEPTED	Action Remarks: CABAL ENE/J BEESON Receipt Number: 812901
01/16/2004	01/16/2004		TRANSFER OF OPERATING RIGHTS FILED	APPROVED/ACCEPTED	Action Remarks: WALKER TRST/CABAL ENE Receipt Number: 812837
01/16/2004	01/16/2004		TRANSFER OF OPERATING RIGHTS FILED	APPROVED/ACCEPTED	Action Remarks: CABAL ENE/NORTEX CORP Receipt Number: 812928
01/16/2004	01/16/2004		TRANSFER OF OPERATING RIGHTS FILED	APPROVED/ACCEPTED	Action Remarks: LEONARD TRST/CABAL EN Receipt Number: 812907
01/16/2004	01/16/2004		TRANSFER OF OPERATING RIGHTS FILED	APPROVED/ACCEPTED	Action Remarks: CHASE/CABAL ENE Receipt Number: 812844
05/10/2004	05/10/2004		HELD BY PROD - ACTUAL	APPROVED/ACCEPTED	Action Remarks: /1/
05/10/2004	05/10/2004		MEMO OF 1ST PROD-ACTUAL	APPROVED/ACCEPTED	Action Remarks: /1/NMNM109715;#1
05/10/2004	05/10/2004		PRODUCTION DETERMINATION	APPROVED/ACCEPTED	Action Remarks: /1/
05/14/2004	05/14/2004		AUTOMATED RECORD VERIF	APPROVED/ACCEPTED	Action Remarks: LBO
05/14/2004	05/14/2004		DEC ISSUED	APPROVED/ACCEPTED	Action Remarks: LSE EXTENDED;
08/03/2004	08/03/2004		TRF OPER RGTS APPROVED	APPROVED/ACCEPTED	Action Remarks: EFF 02/01/04;2
08/03/2004	08/03/2004		TRF OPER RGTS APPROVED	APPROVED/ACCEPTED	Action Remarks: EFF 02/01/04;3
08/03/2004	08/03/2004		TRF OPER RGTS APPROVED	APPROVED/ACCEPTED	Action Remarks: EFF 02/01/04;4
08/03/2004	08/03/2004		TRF OPER RGTS APPROVED	APPROVED/ACCEPTED	Action Remarks: EFF 02/01/04;6
08/03/2004	08/03/2004		TRF OPER RGTS APPROVED	APPROVED/ACCEPTED	Action Remarks: EFF 02/01/04;7
08/03/2004	08/03/2004		TRF OPER RGTS APPROVED	APPROVED/ACCEPTED	Action Remarks: EFF 02/01/04;5
08/03/2004	08/03/2004		TRF OPER RGTS APPROVED	APPROVED/ACCEPTED	Action Remarks: EFF 02/01/04;1
08/04/2004	08/04/2004		AUTOMATED RECORD VERIF	APPROVED/ACCEPTED	Action Remarks: ANN
02/27/2006	02/27/2006		TRANSFER OF OPERATING RIGHTS FILED	APPROVED/ACCEPTED	Action Remarks: ESSLINGER/JKM ENERG;1 Receipt Number: 1239287
02/27/2006	02/27/2006		TRANSFER OF OPERATING RIGHTS FILED	APPROVED/ACCEPTED	Action Remarks: RISING ST/JKM ENERG;1 Receipt Number: 1239313
02/27/2006	02/27/2006		TRANSFER OF OPERATING RIGHTS FILED	APPROVED/ACCEPTED	Action Remarks: NORTEX EN/JKM ENERG;1 Receipt Number: 1239321
02/27/2006	02/27/2006		TRANSFER OF OPERATING RIGHTS FILED	APPROVED/ACCEPTED	Action Remarks: COSTELLO/JKM ENERG;1 Receipt Number: 1239334
03/10/2006	03/10/2006		TRANSFER OF OPERATING RIGHTS FILED	APPROVED/ACCEPTED	Action Remarks: BALOG PET/JKM ENERG;1 Receipt Number: 1246578
03/10/2006	03/10/2006		TRANSFER OF OPERATING RIGHTS FILED	APPROVED/ACCEPTED	Action Remarks: CAPROCK P/JKM ENERG;1 Receipt Number: 1246580
04/03/2006	04/03/2006		TRANSFER OF OPERATING RIGHTS FILED	APPROVED/ACCEPTED	Action Remarks: BRAHANEY/JKM ENERG;1 Receipt Number: 1258033
04/03/2006	04/03/2006		TRANSFER OF OPERATING RIGHTS FILED	APPROVED/ACCEPTED	Action Remarks: SEBRING E/JKM ENERG;1 Receipt Number: 1258065
04/03/2006	04/03/2006		TRANSFER OF OPERATING RIGHTS FILED	APPROVED/ACCEPTED	Action Remarks: RUSSO EXP/JKM ENERG;1 Receipt Number: 1258029
04/03/2006	04/03/2006		TRANSFER OF OPERATING RIGHTS FILED	APPROVED/ACCEPTED	Action Remarks: DUTCH IRI/JKM ENERG;1 Receipt Number: 1258049
04/11/2006	04/11/2006		AUTOMATED RECORD VERIF	APPROVED/ACCEPTED	Action Remarks: MV
04/11/2006	04/11/2006		TRF OPER RGTS APPROVED	APPROVED/ACCEPTED	Action Remarks: EFF 03/01/06;4
04/11/2006	04/11/2006		TRF OPER RGTS APPROVED	APPROVED/ACCEPTED	Action Remarks: EFF 03/01/06;1
04/11/2006	04/11/2006		TRF OPER RGTS APPROVED	APPROVED/ACCEPTED	Action Remarks: EFF 03/01/06;2
04/11/2006	04/11/2006		TRF OPER RGTS APPROVED	APPROVED/ACCEPTED	Action Remarks: EFF 03/01/06;3
04/25/2006	04/25/2006		AUTOMATED RECORD VERIF	APPROVED/ACCEPTED	Action Remarks: ANN
04/25/2006	04/25/2006		TRF OPER RGTS APPROVED	APPROVED/ACCEPTED	Action Remarks: EFF 04/01/06;
04/26/2006	04/26/2006		TRF OPER RGTS APPROVED	APPROVED/ACCEPTED	Action Remarks: EFF 04/01/06;1
05/19/2006	05/19/2006		AUTOMATED RECORD VERIF	APPROVED/ACCEPTED	Action Remarks: JLV
05/19/2006	05/19/2006		TRF OPER RGTS APPROVED	APPROVED/ACCEPTED	Action Remarks: EFF 05/01/06;2
05/19/2006	05/19/2006		TRF OPER RGTS APPROVED	APPROVED/ACCEPTED	Action Remarks: EFF 05/01/06;3
05/19/2006	05/19/2006		TRF OPER RGTS APPROVED	APPROVED/ACCEPTED	Action Remarks: EFF 05/01/06;4
05/19/2006	05/19/2006		TRF OPER RGTS APPROVED	APPROVED/ACCEPTED	Action Remarks: EFF 05/01/06;1
01/23/2008	01/23/2008		TRANSFER OF OPERATING RIGHTS FILED	APPROVED/ACCEPTED	Action Remarks: JKM ENE/MARBOB ENE;1 Receipt Number: 1641707
02/11/2008	02/11/2008		AUTOMATED RECORD VERIF	APPROVED/ACCEPTED	Action Remarks: ANN
02/11/2008	02/11/2008		TRF OPER RGTS APPROVED	APPROVED/ACCEPTED	Action Remarks: EFF 02/01/08;
11/24/2010	11/24/2010		TRANSFER OF OPERATING RIGHTS FILED	APPROVED/ACCEPTED	Action Remarks: JKM ENERG/MILLER RA;1 Receipt Number: 2251803
01/14/2011	01/14/2011		TRANSFER OF OPERATING RIGHTS FILED	APPROVED/ACCEPTED	Action Remarks: ENERGEX/VISION ENER;1 Receipt Number: 2277793
01/25/2011	01/25/2011		AUTOMATED RECORD VERIF	APPROVED/ACCEPTED	Action Remarks: MJD
01/25/2011	01/25/2011		TRF OPER RGTS APPROVED	APPROVED/ACCEPTED	Action Remarks: EFF: 12/01/2010
04/19/2011	04/19/2011		TRANSFER OF OPERATING	APPROVED/ACCEPTED	Action Remarks: MARBOB EN/COG OPERA;1

NO WARRANTY IS MADE BY BLM FOR USE OF THE DATA FOR PURPOSES NOT INTENDED BY BLM
HISTORICAL INFORMATION MAY ONLY BE ACCESSIBLE THROUGH THE MLRS WEBSITE.

Exhibit 1

**DEPARTMENT OF THE INTERIOR
BUREAU OF LAND MANAGEMENT**

CASE RECORDATION

Serial Register Page

NMNM105346894

Run Date/Time: 5/8/2025 12:16 PM
Single Serial Number Report

Page 5 of 5

Action Date	Date Filed	Effective Date	Action Name	Action Status	Action Information
04/19/2011	04/19/2011		RIGHTS FILED		Receipt Number: 2330592
			TRANSFER OF OPERATING	APPROVED/ACCEPTED	Action Remarks: MARBOB EN/COG OPERA;2
05/11/2011	05/11/2011		RIGHTS FILED		Receipt Number: 2330592
			ASGN RETURNED	APPROVED/ACCEPTED	Action Remarks: ENERGEX/VISION ENER;1
			UNAPPROVED		
05/11/2011	05/11/2011		AUTOMATED RECORD VERIF	APPROVED/ACCEPTED	Action Remarks: RAYO/RAYO
06/14/2011	06/14/2011		AUTOMATED RECORD VERIF	APPROVED/ACCEPTED	Action Remarks: RAYO/RAYO
06/14/2011	06/14/2011		TRF OPER RGTS APPROVED	APPROVED/ACCEPTED	Action Remarks: EFF 02/01/2011;
07/12/2011	07/12/2011		AUTOMATED RECORD VERIF	APPROVED/ACCEPTED	Action Remarks: MV
07/12/2011	07/12/2011		TRF OPER RGTS APPROVED	APPROVED/ACCEPTED	Action Remarks: EFF 05/01/11;2
07/12/2011	07/12/2011		TRF OPER RGTS APPROVED	APPROVED/ACCEPTED	Action Remarks: EFF 05/01/11;1
08/15/2012	08/15/2012		MERGER NAME CHANGE	APPROVED/ACCEPTED	Action Remarks: SHEARN/SHEARN JR
03/28/2019	03/28/2019		ASGN FILED	APPROVED/ACCEPTED	Action Remarks: ESTATE OF L/LRF JR;1
					Receipt Number: 4410041
07/08/2019	07/08/2019		ASGN APPROVED	APPROVED/ACCEPTED	Action Remarks: EFF 04/01/19;
07/08/2019	07/08/2019		AUTOMATED RECORD VERIF	APPROVED/ACCEPTED	Action Remarks: KB

CASE TRANSACTIONS

Transaction Number	Transaction Date	Receipt Number	Transaction Status	Total Amount Received	Refund Date	Refund Amount
CT-106612	9/16/2024	5386698	Payment Submitted	\$115.00		
CT-115408	12/9/2024	5422539	Payment Submitted	\$115.00		

ASSOCIATED AGREEMENT OR LEASE (RECAPITULATION TABLE) INFO

NMNM105346894

Agreement Serial Number	Agreement Legacy Serial Number	Case Disposition	Product Name	Tract No	Commitment Status	Commitment Status Effective Date	Acres	Allocation Percent
NMNM105685499	NMNM 109715	AUTHORIZED	O&G COMMUNITIZATION AGREEMENT	01		07/24/2003	200.0000	62.5000
NMNM106729715		PENDING		05			480.0000	25.0005

LEGACY CASE REMARKS

NMNM105346894

Legacy Case Remarks includes remarks made for the case in LR2000 up until March 14, 2022. These Case Remarks will no longer be updated in MLRS. This section of the SRP is obsolete. Please reference the MLRS website for more information and refer to the Case Actions section - Action Information on this report for similar data.

Line Number	Remark Text
0001	07/08/2019 - LRF JR LLC NM1767 SW

District I
1625 N. French Drive, Hobbs, NM 88240
District II
811 S. First St., Artesia, NM 88210
District III
1000 Rio Brazos Road, Aztec, NM 87410
District IV
1220 S. St Francis Dr, Santa Fe, NM
87505

State of New Mexico
Energy, Minerals and Natural Resources Department

Form C-107-B
Revised August 1, 2011

OIL CONSERVATION DIVISION

1220 S. St Francis Drive
Santa Fe, New Mexico 87505

Submit the original
application to the Santa Fe
office with one copy to the
appropriate District Office.

APPLICATION FOR SURFACE COMMINGLING (DIVERSE OWNERSHIP)

OPERATOR NAME: Tap Rock Operating

OPERATOR ADDRESS: 523 Park Point Dr. Suite 200. Golden, CO 80401

APPLICATION TYPE:

☐ Pool Commingling ☐ Lease Commingling ☐ Pool and Lease Commingling ☒ Off-Lease Storage and Measurement (Only if not Surface Commingled)

LEASE TYPE: ☒ Fee ☐ State ☒ Federal

Is this an Amendment to existing Order? ☐ Yes ☒ No If "Yes", please include the appropriate Order No. _____
Have the Bureau of Land Management (BLM) and State Land office (SLO) been notified in writing of the proposed commingling
☒ Yes ☐ No

(A) POOL COMMINGLING

Please attach sheets with the following information

(1) Pool Names and Codes	Gravities / BTU of Non-Commingled Production	Calculated Gravities / BTU of Commingled Production		Calculated Value of Commingled Production	Volumes

- (2) Are any wells producing at top allowables? ☐ Yes ☐ No
(3) Has all interest owners been notified by certified mail of the proposed commingling? ☐ Yes ☐ No.
(4) Measurement type: ☐ Metering ☐ Other (Specify)
(5) Will commingling decrease the value of production? ☐ Yes ☐ No If "yes", describe why commingling should be approved

(B) LEASE COMMINGLING

Please attach sheets with the following information

- (1) Pool Name and Code.
(2) Is all production from same source of supply? ☐ Yes ☐ No
(3) Has all interest owners been notified by certified mail of the proposed commingling? ☐ Yes ☐ No
(4) Measurement type: ☐ Metering ☐ Other (Specify)

(C) POOL and LEASE COMMINGLING

Please attach sheets with the following information

- (1) Complete Sections A and E.

(D) OFF-LEASE STORAGE and MEASUREMENT

Please attached sheets with the following information

- (1) Is all production from same source of supply? ☒ Yes ☐ No
(2) Include proof of notice to all interest owners.

(E) ADDITIONAL INFORMATION (for all application types)

Please attach sheets with the following information

- (1) A schematic diagram of facility, including legal location.
(2) A plat with lease boundaries showing all well and facility locations. Include lease numbers if Federal or State lands are involved.
(3) Lease Names, Lease and Well Numbers, and API Numbers.

I hereby certify that the information above is true and complete to the best of my knowledge and belief.

SIGNATURE: William Ramsey TITLE Sr Environmental and Regulatory Specialist DATE: 4/4/2025

TYPE OR PRINT NAME Bill Ramsey TELEPHONE NO.: 720-238-2787

E-MAIL ADDRESS: bramsey@taprk.com

Exhibit 2

May 7, 2025



Tap Rock Operating, LLC

New Mexico Department of Energy, Minerals and Natural Resource
 1220 South Saint Francis Drive
 Santa Fe, New Mexico 87505

Re: Application of Tap Rock Operating for administrative approval of off-lease measurement from a spacing unit underlying Sections 11 and 12, Township 25 South, Range 25 East and Section 7, Township 25 South, Range 26 East, NMPM, Eddy County, New Mexico (the "Lands") to the Highlife Fed Com CTB facility located in Section 10, Township 25 South, Range 25 East.

To Whom This May Concern,

Pursuant to this application, Tap Rock seeks authority to perform off-lease measurement from the spacing unit underlying Sections 11 and 12, Township 25 South, Range 25 East and Section 7, Township 25 South, Range 26 East, NMPM, Eddy County, New Mexico (the "Lands") to the Highlife Fed Com CTB facility located in Section 10, Township 25 South, Range 25 East, as set forth herein.

Specifically, Tap Rock requests approval to perform off-lease measurement, storage, and sales from the following four wells:

Well Name	Well Number	US Well Number	Lease Number
HIGH LIFE	211H	3001554530	NMNM91507
HIGH LIFE	202H	3001554526	NMNM91507
HIGH LIFE	204H	3001554529	NMNM91507
HIGH LIFE	213H	3001554531	NMNM91507

Oil and gas production the Lands underlying the Wells will be measured, stored, and sold at the Highlife CTB located in Section 10, Township 25 South, Range 25 East to minimize surface disturbance and excess emissions created by multiple facilities. The Wells will be metered through individual liquid coriolis flow meters for oil, and orifice meters for gas. The flow lines and stream from each well is demonstrated in the Process Flow Diagram ("PFD") attached as **Exhibit A** hereto. This PFD shows the water, oil, and gas exit the wellbore and flow into three-phase separator located at the Highlife CTB which separates the oil, gas, and water.

Gas exiting each well flows into one gathering line owned by Tap Rock's third party midstream company, Targa, after measurement as depicted on **Exhibit A**. Each well on the Lands will have its own test separator with a coriolis flow meter for oil and orifice meter for gas manufactured and assembled in accordance with the American Gas Association ("AGA") specifications. The production from the Lands and Wells will not be commingled with production from other leases prior to measurement.

BEATTY & WOZNIAK, P.C.

May 7, 2025

Page 2

All primary and secondary Electronic Flow Measurement (“EFM”) equipment is tested and calibrated in accordance with industry specifications. Gas samples are obtained at the time of the meter testing and calibration, and the composition and heating value are determined by a laboratory in accordance with the American Petroleum Institute (“API”) specifications to ensure accurate volume and energy (MMBTU) determinations. A gas sample is provided in the application as **Exhibit B**.

In sum, all the oil and gas produced on the Lands is and will be metered at the Highlife CTB prior to sales, will not be commingled, and will be allocated accurately using measurement specifications accepted by API as industry standard.

Very truly yours,

TAP ROCK OPERATING, LLC

Josh Woods

Josh Woods
Sr. Production Engineer

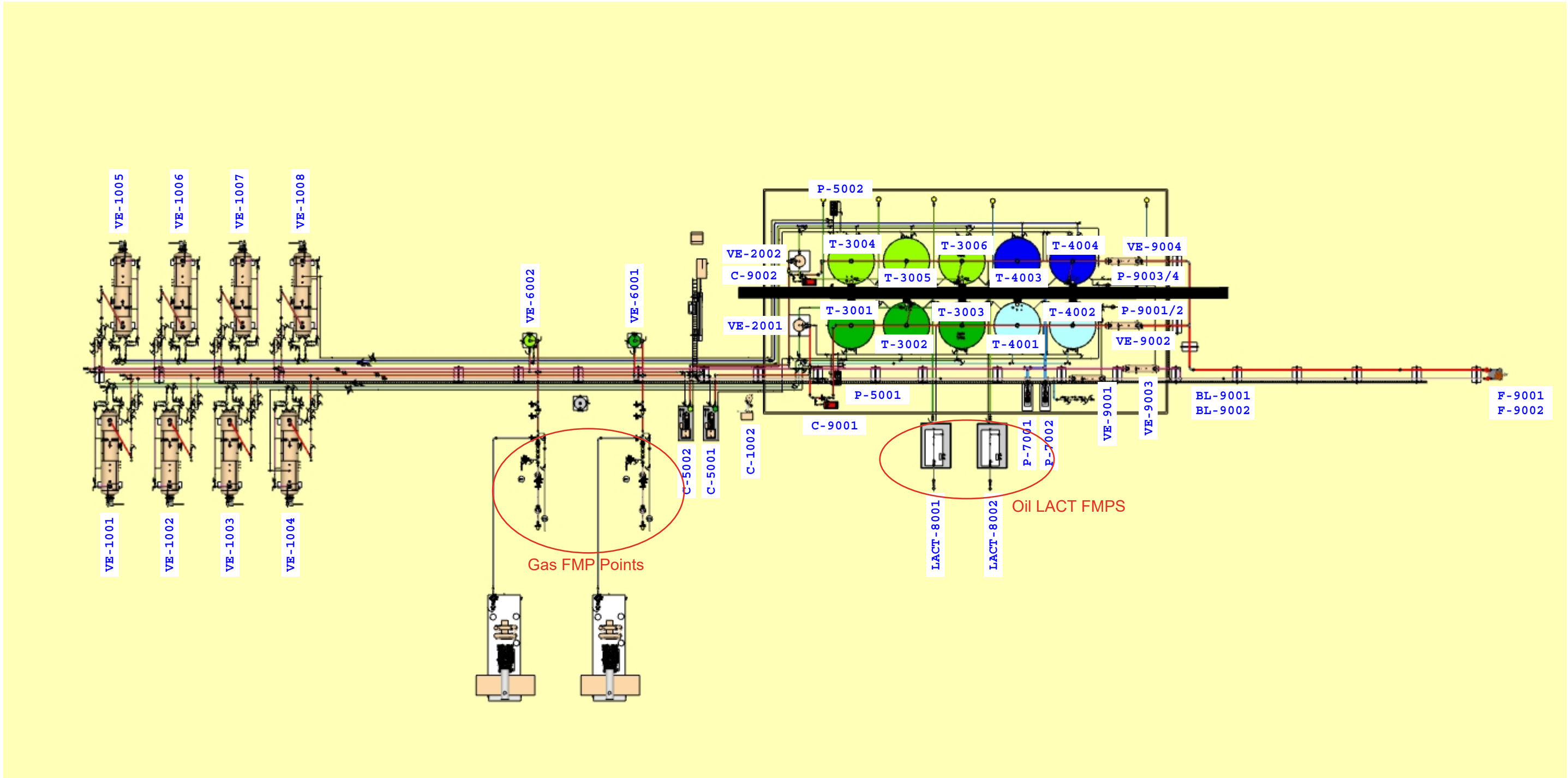
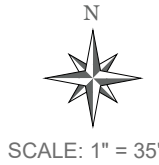

UPSLOPE AND HIGHLIFE
DUAL TRAIN

PLOT PLAN
EQUIPMENT LAYOUT



TAP ROCK
RESOURCES

October 28, 2024



Certificate of Analysis

Number: 6030-23010267-004A

Artesia Laboratory

200 E Main St.

Artesia, NM 88210

Phone 575-746-3481

Alex Batista
Taprock
602 Park Point Drive
Ste. 200
Golden, CO 80401

Jan. 26, 2023

Station Name: Schlitz Fed Com 211H
Station Number: 7060643
Station Location: Taprock
Sample Point: Meter Run
Analyzed: 01/23/2023 11:35:03 by EBH

Sampled By: Jason Bealer
Sample Of: Liquid Spot
Sample Date: 01/20/2023 08:13
Sample Conditions: 121.3 psig, @ 105.4 °F
Method: GPA 2103M
Cylinder No: 1111-002300

Analytical Data

Components	Mol. %	MW	Wt. %	Sp. Gravity	L.V. %
Nitrogen	0.004	28.013	0.001	0.8069	0.001
Methane	1.981	16.043	0.267	0.3000	0.694
Carbon Dioxide	0.009	44.010	0.003	0.8172	0.003
Ethane	1.923	30.069	0.485	0.3563	1.063
Propane	3.148	44.096	1.165	0.5072	1.793
Iso-butane	0.948	58.122	0.462	0.5628	0.641
n-Butane	3.516	58.122	1.715	0.5842	2.291
Iso-pentane	1.804	72.149	1.092	0.6251	1.364
n-Pentane	2.776	72.149	1.681	0.6307	2.080
Hexanes	2.393	86.175	1.731	0.6658	2.028
Heptanes Plus	81.498	133.643	91.398	0.8103	88.042
	100.000		100.000		100.000

Calculated Physical Properties

	Total	C7+
Specific Gravity at 60°F	0.7806	0.8103
API Gravity at 60°F	49.781	43.124
Molecular Weight	119.167	133.643
Pounds per Gallon (in Vacuum)	6.507	6.756
Pounds per Gallon (in Air)	6.500	6.748
Cu. Ft. Vapor per Gallon @ 14.696 psia	20.723	19.183

Hydrocarbon Laboratory Manager

Quality Assurance: The above analyses are performed in accordance with ASTM, UOP, GPA guidelines for quality assurance, unless otherwise stated.



Certificate of Analysis

Number: 6030-23010274-002A

Artesia Laboratory

200 E Main St.

Artesia, NM 88210

Phone 575-746-3481

Alex Batista
Taprock
602 Park Point Drive
Ste. 200
Golden, CO 80401

Jan. 25, 2023

Station Name: Schlitz Fed Com B Sales
Station Number: 7060652
Sample Point: Meter Run
Formation: Spot
County: Eddy, NM
Type of Sample: Spot-Cylinder
Heat Trace Used: N/A
Sampling Method: Fill and Purge
Sampling Company: SPL

Sampled By: Jason Bealer
Sample Of: Gas Spot
Sample Date: 01/21/2023 10:38
Sample Conditions: 121.9 psig, @ 85.8 °F Ambient: 50 °F
Effective Date: 01/21/2023 10:38
Method: GPA-2261M
Cylinder No: 5030-03796
Instrument: 6030_GC6 (Inficon GC-3000 Micro)
Last Inst. Cal.: 01/24/2023 0:00 AM
Analyzed: 01/25/2023 08:14:43 by EBH

Analytical Data

Components	Un-normalized Mol %	Mol. %	Wt. %	GPM at 14.73 psia		
Nitrogen	0.503	0.499	0.638		GPM TOTAL C2+	6.133
Methane	79.159	78.596	57.549		GPM TOTAL C3+	3.226
Carbon Dioxide	0.112	0.111	0.223		GPM TOTAL iC5+	1.120
Ethane	10.908	10.830	14.863	2.907		
Propane	4.740	4.706	9.471	1.301		
Iso-butane	0.825	0.819	2.173	0.269		
n-Butane	1.705	1.693	4.491	0.536		
Iso-pentane	0.544	0.540	1.778	0.198		
n-Pentane	0.596	0.592	1.949	0.215		
Hexanes Plus	1.626	1.614	6.865	0.707		
	100.718	100.000	100.000	6.133		

Calculated Physical Properties

Relative Density Real Gas	Total	C6+
	0.7593	3.2176
Calculated Molecular Weight	21.91	93.19
Compressibility Factor	0.9959	

GPA 2172 Calculation:

Calculated Gross BTU per ft³ @ 14.73 psia & 60°F

Real Gas Dry BTU	1322	5141
Water Sat. Gas Base BTU	1300	5052
Ideal, Gross HV - Dry at 14.73 psia	1316.9	5141.1
Ideal, Gross HV - Wet	1294.0	5051.6
Net BTU Wet Gas - real gas	1180	

Hydrocarbon Laboratory Manager

Quality Assurance: The above analyses are performed in accordance with ASTM, UOP, GPA guidelines for quality assurance, unless otherwise stated.

District I
1625 N. French Dr., Hobbs, NM 88240
Phone: (575) 393-6161 Fax: (575) 393-0720
District II
811 S. First St., Artesia, NM 88210
Phone: (575) 748-1283 Fax: (575) 748-9720
District III
1000 Rio Brazos Road, Aztec, NM 87410
Phone: (505) 334-6178 Fax: (505) 334-6170
District IV
1220 S. St. Francis Dr., Santa Fe, NM 87505
Phone: (505) 476-3460 Fax: (505) 476-3462

State of New Mexico
Energy, Minerals & Natural Resources
Department
OIL CONSERVATION DIVISION
1220 South St. Francis Dr.
Santa Fe, NM 87505

FORM C-102
Revised August 1, 2011
Submit one copy to appropriate
District Office
☐ AMENDED REPORT

WELL LOCATION AND ACREAGE DEDICATION PLAT

¹ API Number 30-015-54526	² Pool Code 98220	³ Pool Name Purple Sage; Wolfcamp (Gas)
⁴ Property Code 335064	⁵ Property Name HIGH LIFE FED COM	⁶ Well Number 202H
⁷ OGRID No. 372043	⁸ Operator Name TAP ROCK OPERATING, LLC.	⁹ Elevation 3511'

¹⁰ Surface Location									
UL or lot no. H	Section 10	Township 25-S	Range 25-E	Lot Idn -	Feet from the 1829'	North/South line NORTH	Feet from the 355'	East/West line EAST	County EDDY

¹¹ Bottom Hole Location If Different From Surface									
UL or lot no. H	Section 7	Township 25-S	Range 26-E	Lot Idn -	Feet from the 1607'	North/South line NORTH	Feet from the 5'	East/West line EAST	County EDDY

¹² Dedicated Acres 1920	¹³ Joint or Infill	¹⁴ Consolidation Code	¹⁵ Order No.
---------------------------------------	-------------------------------	----------------------------------	-------------------------

No allowable will be assigned to this completion until all interests have been consolidated or a non-standard unit has been approved by the division.

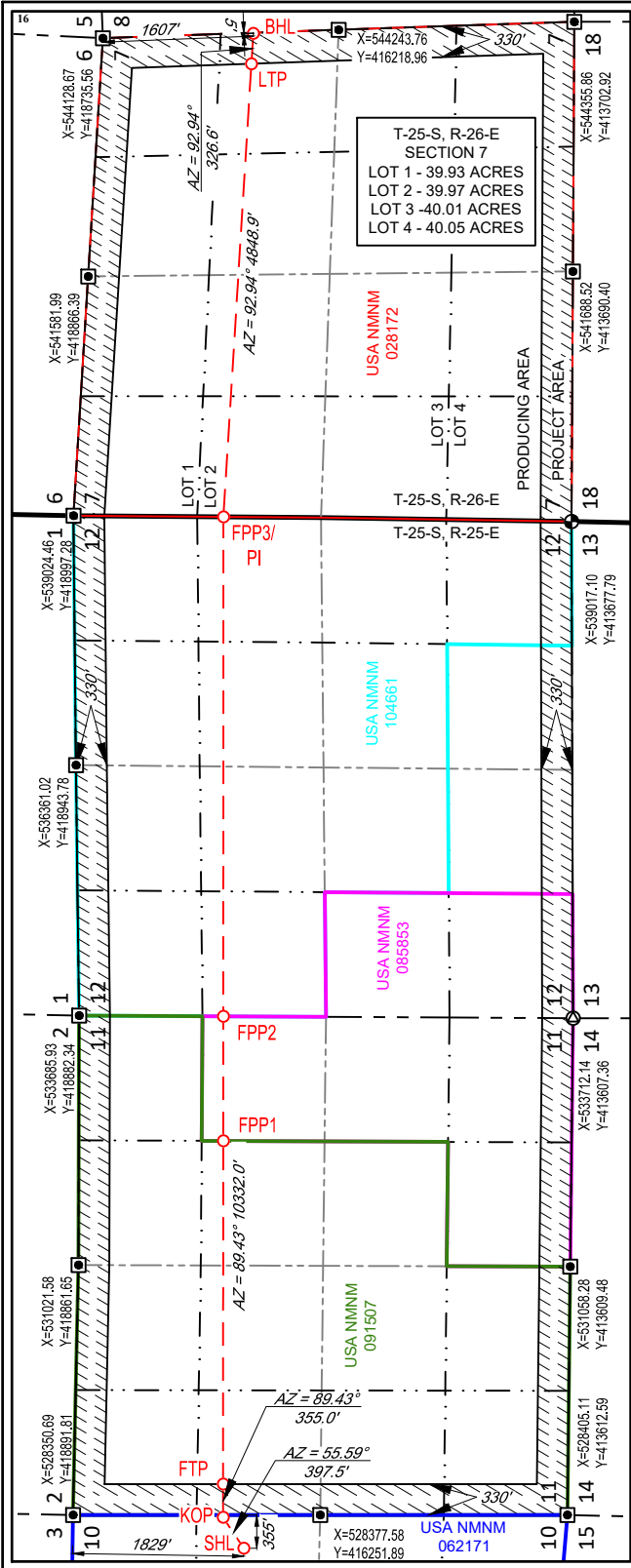

NEW MEXICO EAST
NAD 1983

SURFACE LOCATION (SHL)
1829' FNL - SEC. 10
355' FEL - SEC. 10
X=528014 Y=417065
LAT.: N 32.1465817
LONG.: W 104.3763823

KICK OFF POINT (KOP)
1603' FNL - SEC. 10
25' FEL - SEC. 10
X=528342 Y=417289
LAT.: N 32.1471996
LONG.: W 104.3753231

FIRST TAKE POINT (FTP)
1595' FNL - SEC. 11
330' FWL - SEC. 11
X=528697 Y=417293
LAT.: N 32.1472097
LONG.: W 104.3741761

FED PERF. POINT (FPP1)
1543' FNL - SEC. 11
1331' FEL - SEC. 11
X=532363 Y=417329
LAT.: N 32.1473130
LONG.: W 104.3623302

FED PERF. POINT (FPP2)
1540' FNL - SEC. 11
0' FEL - SEC. 11
X=533694 Y=417342
LAT.: N 32.1473503
LONG.: W 104.3580298

FED PERF. POINT (FPP3)
POINT OF INTERSECTION (PI)
1602' FNL - SEC. 7
0' FWL - SEC. 7
X=539028 Y=417395
LAT.: N 32.1474981
LONG.: W 104.3407941

LAST TAKE POINT (LTP)
1600' FNL - SEC. 7
330' FEL - SEC. 7
X=543871 Y=417147
LAT.: N 32.1468145
LONG.: W 104.3251474

BOTTOM HOLE LOCATION (BHL)
1607' FNL - SEC. 7
5' FEL - SEC. 7
X=544197 Y=417130
LAT.: N 32.1467684
LONG.: W 104.3240934

¹⁷OPERATOR CERTIFICATION
I hereby certify that the information contained herein is true and complete to the best of my knowledge and belief, and that this organization either owns a working interest or unleased mineral interest in the land including the proposed bottom hole location or has a right to drill this well at this location pursuant to a contract with an owner of such a mineral or working interest, or to a voluntary pooling agreement or a compulsory pooling order heretofore entered by the division.

William Ramsey 7/17/2024
Signature Date

Bill Ramsey
Printed Name

bramsey@taprk.com
E-mail Address

¹⁸SURVEYOR CERTIFICATION
I hereby certify that the well location shown on this plat was plotted from field notes of actual surveys made by me or under my supervision, and that the same is true to the best of my belief.

03/18/2023
Date of Survey

Ramon Dominguez
NEW MEXICO
24508
PROFESSIONAL SURVEYOR
Signature and Seal of Professional Surveyor

7/2/2024 12:40:12 PM
Certificate Number

Exhibit 3

District I
1625 N. French Dr., Hobbs, NM 88240
Phone: (575) 393-6161 Fax: (575) 393-0720
District II
811 S. First St., Artesia, NM 88210
Phone: (575) 748-1283 Fax: (575) 748-9720
District III
1000 Rio Brazos Road, Aztec, NM 87410
Phone: (505) 334-6178 Fax: (505) 334-6170
District IV
1220 S. St. Francis Dr., Santa Fe, NM 87505
Phone: (505) 476-3460 Fax: (505) 476-3462

State of New Mexico
Energy, Minerals & Natural Resources
Department
OIL CONSERVATION DIVISION
1220 South St. Francis Dr.
Santa Fe, NM 87505

FORM C-102
Revised August 1, 2011
Submit one copy to appropriate
District Office
☐ AMENDED REPORT

WELL LOCATION AND ACREAGE DEDICATION PLAT

¹ API Number 30-015-54529	² Pool Code 98220	³ Pool Name Purple Sage; Wolfcamp (Gas)
⁴ Property Code	⁵ Property Name HIGH LIFE FED COM	⁶ Well Number 204H
⁷ OGRID No. 372043	⁸ Operator Name TAP ROCK OPERATING, LLC.	⁹ Elevation 3490'

¹⁰ Surface Location									
UL or lot no. L	Section 11	Township 25-S	Range 25-E	Lot Idn -	Feet from the 1591'	North/South line SOUTH	Feet from the 170'	East/West line WEST	County EDDY

¹¹ Bottom Hole Location If Different From Surface									
UL or lot no. P	Section 7	Township 25-S	Range 26-E	Lot Idn -	Feet from the 990'	North/South line SOUTH	Feet from the 5'	East/West line EAST	County EDDY

¹² Dedicated Acres 1920	¹³ Joint or Infill	¹⁴ Consolidation Code	¹⁵ Order No.
---------------------------------------	-------------------------------	----------------------------------	-------------------------

No allowable will be assigned to this completion until all interests have been consolidated or a non-standard unit has been approved by the division.

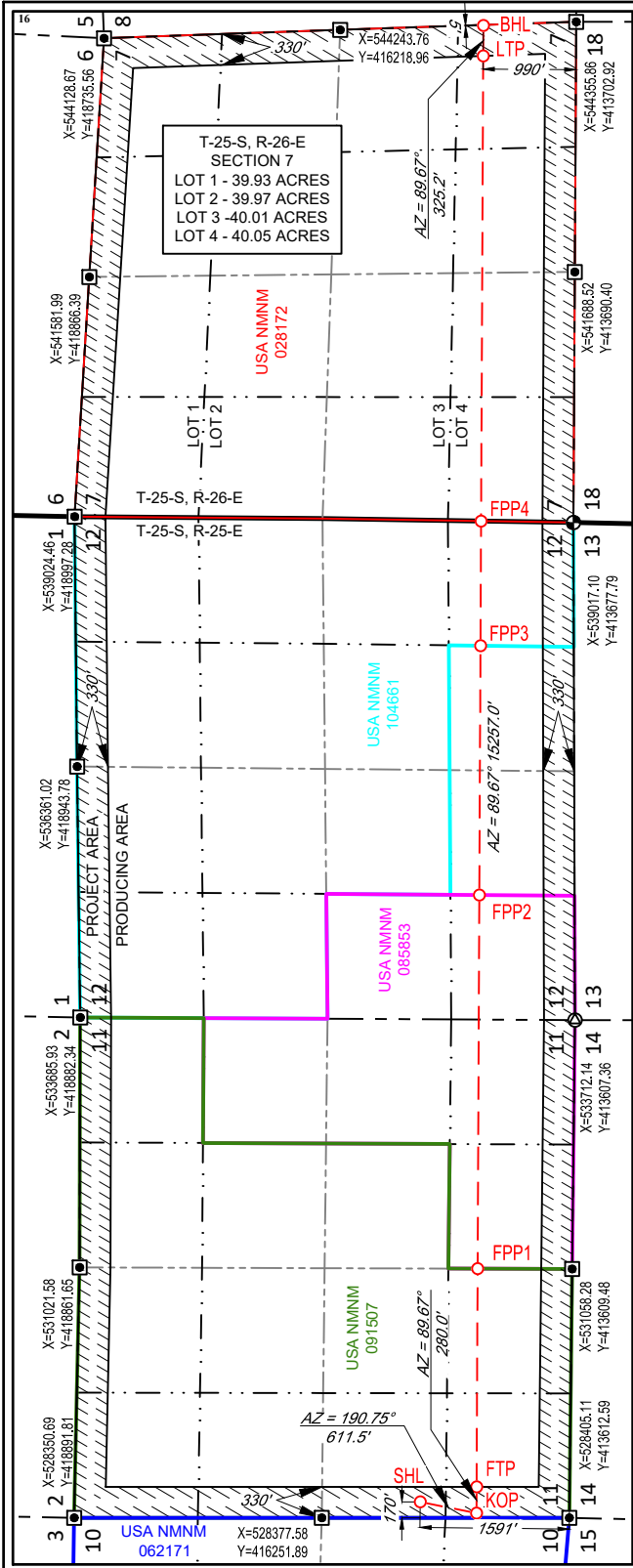

NEW MEXICO EAST
NAD 1983

SURFACE LOCATION (SHL)

1591' FSL - SEC. 11
170' FWL - SEC. 11
X=528559 Y=415203
LAT.: N 32.1414659
LONG.: W 104.3746200

KICK OFF POINT (KOP)

990' FSL - SEC. 11
50' FWL - SEC. 11
X=528445 Y=414603
LAT.: N 32.1398143
LONG.: W 104.3749877

FIRST TAKE POINT (FTP)

992' FSL - SEC. 11
330' FWL - SEC. 11
X=528725 Y=414604
LAT.: N 32.1398189
LONG.: W 104.3740830

FED PERF. POINT (FPP1)

1008' FSL - SEC. 11
2656' FEL - SEC. 11
X=531051 Y=414617
LAT.: N 32.1398575
LONG.: W 104.3665666

FED PERF. POINT (FPP2)

1015' FSL - SEC. 12
1328' FWL - SEC. 12
X=535036 Y=414640
LAT.: N 32.1399225
LONG.: W 104.3536935

FED PERF. POINT (FPP3)

995' FSL - SEC. 12
1329' FEL - SEC. 12
X=537693 Y=414655
LAT.: N 32.1399651
LONG.: W 104.3451077

FED PERF. POINT (FPP4)

985' FSL - SEC. 12
0' FEL - SEC. 12
X=539022 Y=414663
LAT.: N 32.1399862
LONG.: W 104.3408135

LAST TAKE POINT (LTP)

990' FSL - SEC. 7
330' FEL - SEC. 7
X=543982 Y=414691
LAT.: N 32.1400636
LONG.: W 104.3247909

BOTTOM HOLE LOCATION (BHL)

990' FSL - SEC. 7
5' FEL - SEC. 7
X=544307 Y=414693
LAT.: N 32.1400686
LONG.: W 104.3237401

¹⁷OPERATOR CERTIFICATION

I hereby certify that the information contained herein is true and complete to the best of my knowledge and belief, and that this organization either owns a working interest or unleased mineral interest in the land including the proposed bottom hole location or has a right to drill this well at this location pursuant to a contract with an owner of such a mineral or working interest, or to a voluntary pooling agreement or a compulsory pooling order heretofore entered by the division.

William Ramsey

7/17/2024

Signature

Date

Bill Ramsey

Printed Name

bramsey@taprk.com

E-mail Address

¹⁸SURVEYOR CERTIFICATION

I hereby certify that the well location shown on this plat was plotted from field notes of actual surveys made by me or under my supervision, and that the same is true to the best of my belief.

03/18/2023

Date of Survey

Signature and Seal of Professional Surveyor



7/2/2024 12:41:53 PM

Certificate Number

Exhibit 3

District I
1625 N. French Dr., Hobbs, NM 88240
Phone: (575) 393-6161 Fax: (575) 393-0720
District II
811 S. First St., Artesia, NM 88210
Phone: (575) 748-1283 Fax: (575) 748-9720
District III
1000 Rio Brazos Road, Aztec, NM 87410
Phone: (505) 334-6178 Fax: (505) 334-6170
District IV
1220 S. St. Francis Dr., Santa Fe, NM 87505
Phone: (505) 476-3460 Fax: (505) 476-3462

State of New Mexico
Energy, Minerals & Natural Resources
Department
OIL CONSERVATION DIVISION
1220 South St. Francis Dr.
Santa Fe, NM 87505

FORM C-102
Revised August 1, 2011
Submit one copy to appropriate
District Office
☐ AMENDED REPORT

WELL LOCATION AND ACREAGE DEDICATION PLAT

¹ API Number 30-015-54530		² Pool Code 98220		³ Pool Name Purple Sage; Wolfcamp (Gas)					
⁴ Property Code		⁵ Property Name HIGH LIFE FED COM						⁶ Well Number 211H	
⁷ OGRID No. 372043		⁸ Operator Name TAP ROCK OPERATING, LLC.						⁹ Elevation 3512'	
¹⁰ Surface Location									
UL or lot no. H	Section 10	Township 25-S	Range 25-E	Lot Idn -	Feet from the 1804'	North/South line NORTH	Feet from the 355'	East/West line EAST	County EDDY
¹¹ Bottom Hole Location If Different From Surface									
UL or lot no. A	Section 7	Township 25-S	Range 26-E	Lot Idn -	Feet from the 393'	North/South line NORTH	Feet from the 5'	East/West line EAST	County EDDY
¹² Dedicated Acres 1920		¹³ Joint or Infill		¹⁴ Consolidation Code		¹⁵ Order No.			

No allowable will be assigned to this completion until all interests have been consolidated or a non-standard unit has been approved by the division.

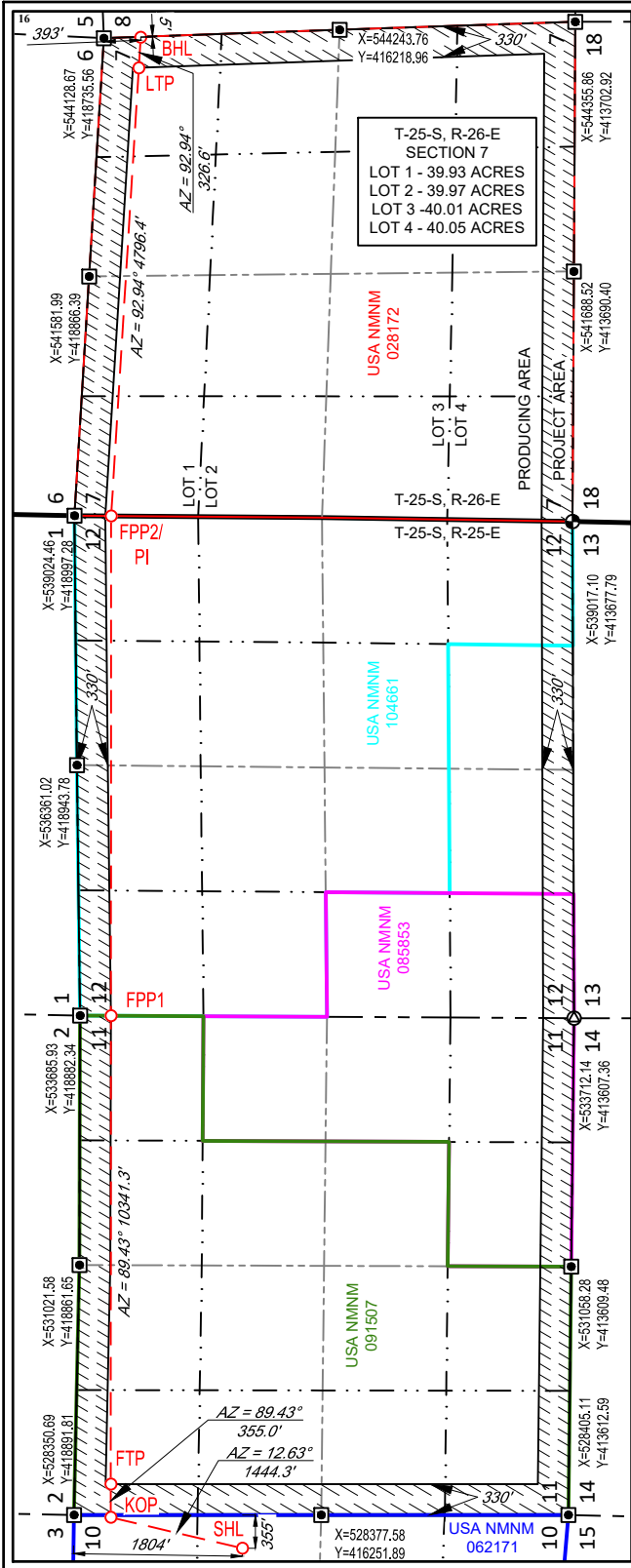

NEW MEXICO EAST
NAD 1983

SURFACE LOCATION (SHL)

1804' FNL - SEC. 10
355' FEL - SEC. 10
X=528014 Y=417090
LAT.: N 32.1466505
LONG.: W 104.3763832

KICK OFF POINT (KOP)

393' FNL - SEC. 10
25' FEL - SEC. 10
X=528330 Y=418499
LAT.: N 32.1505249
LONG.: W 104.3753644

FIRST TAKE POINT (FTP)

386' FNL - SEC. 11
330' FWL - SEC. 11
X=528685 Y=418502
LAT.: N 32.1505350
LONG.: W 104.3742174

FED PERF. POINT (FPP1)

330' FNL - SEC. 12
0' FWL - SEC. 12
X=533688 Y=418552
LAT.: N 32.1506757
LONG.: W 104.3580516

FED PERF. POINT (FPP2)
POINT OF INTERSECTION (PI)

392' FNL - SEC. 12
0' FEL - SEC. 12
X=539025 Y=418605
LAT.: N 32.1508236
LONG.: W 104.3408041

LAST TAKE POINT (LTP)

392' FNL - SEC. 7
330' FWL - SEC. 7
X=543816 Y=418359
LAT.: N 32.1501474
LONG.: W 104.3253263

BOTTOM HOLE LOCATION (BHL)

393' FNL - SEC. 7
5' FEL - SEC. 7
X=544142 Y=418342
LAT.: N 32.1501013
LONG.: W 104.3242726

¹⁷OPERATOR CERTIFICATION

I hereby certify that the information contained herein is true and complete to the best of my knowledge and belief, and that this organization either owns a working interest or unleased mineral interest in the land including the proposed bottom hole location or has a right to drill this well at this location pursuant to a contract with an owner of such a mineral or working interest, or to a voluntary pooling agreement or a compulsory pooling order heretofore entered by the division.

William Ramsey 7/17/2024
Signature Date

Bill Ramsey
Printed Name

bramsey@taprk.com
E-mail Address

¹⁸SURVEYOR CERTIFICATION

I hereby certify that the well location shown on this plat was plotted from field notes of actual surveys made by me or under my supervision, and that the same is true to the best of my belief.

03/18/2023

Date of Survey
Signature and Seal of Professional Surveyor



7/2/2024 12:43:59 PM
Certificate Number



Exhibit 3

State of New Mexico
Energy, Minerals & Natural Resources
Department
OIL CONSERVATION DIVISION
1220 South St. Francis Dr.
Santa Fe, NM 87505

District Office

☐ **AMENDED REPORT**

¹ API Number 30-015-54531	² Pool Code 98220	³ Pool Name Purple Sage; Wolfcamp (Gas)
⁴ Property Code	⁵ Property Name HIGH LIFE FED COM	
⁷ OGRID No. 372043	⁸ Operator Name TAP ROCK OPERATING, LLC.	⁶ Well Number 213H ⁹ Elevation 3490'

UL or lot no.	Section	Township	Range	Lot Idn	Feet from the	North/South line	Feet from the	East/West line	County
L	11	25-S	25-E	—	1616'	SOUTH	195'	WEST	EDDY

UL or lot no.	Section	Township	Range	Lot Idn	Feet from the	North/South line	Feet from the	East/West line	County
I	7	25-S	26-E	-	2360'	SOUTH	5'	EAST	EDDY

¹² Dedicated Acres	¹³ Joint or Infill	¹⁴ Consolidation Code	¹⁵ Order No.
1920			

No allowable will be assigned to this completion until all interests have been consolidated or a non-standard unit has been approved by the division.

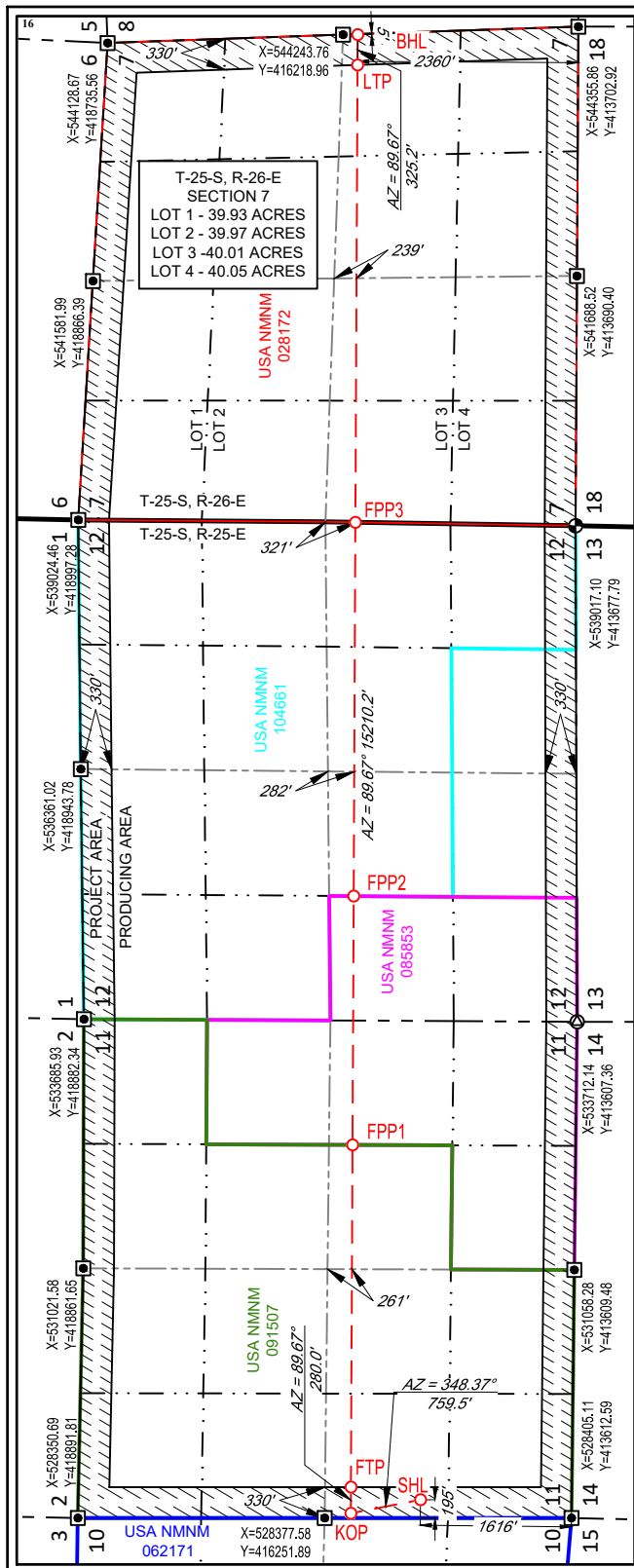

BOTTOM HOLE LOCATION (BHL)
2360' FSL - SEC. 7
5' FEL - SEC. 7
X=544246 Y=416062
LAT.: N 32.1438339
LONG.: W 104.3239369

Exhibit 3

BEATTY & WOZNIAK, P.C.

ATTORNEYS AT LAW
500 DON GASPAR AVENUE
SANTA FE, NEW MEXICO 87505
TELEPHONE 505-983-8545
FACSIMILE 800-886-6566
www.bwenergylaw.com

OFFICE LOCATIONS

COLORADO

NEW MEXICO

WYOMING

MIGUEL SUAZO
505-946-2090
MSUAZO@BWENERGYLAW.COM

JACOB L. EVERHART
505-999-0401
JEVERHART@BWENERGYLAW.COM

May 8, 2025

CERTIFIED MAIL
RETURN RECEIPT REQUESTED

TO: ALL AFFECTED PARTIES

Re:

Application of Tap Rock Operating for administrative approval of off-lease measurement from a spacing unit underlying Sections 11 and 12, Township 25 South, Range 25 East and Section 7, Township 25 South, Range 26 East, NMPM, Eddy County, New Mexico (the "Lands") to the Highlife Fed Com CTB facility located in Section 10, Township 25 South, Range 25 East.

To whom it may concern:

Enclosed is a copy of the above-referenced application, which was filed with the New Mexico Oil Conservation Division on this date. Any objection to this application must be filed in writing within twenty (20) days from the date this application is received by the Division's Santa Fe office located at 1220 South St. Francis Drive, Santa Fe, New Mexico, 87505. If no objection is received within this twenty-day period, this application may be approved administratively by the Division.

If you have any questions about the application, please contact:

Bill Ramsey
Tap Rock Operating, LLC
Bramsey@taprk.com
(720) 238-2787

Very truly yours,

BEATTY & WOZNIAK, P.C.



Miguel Suazo
Jacob L. Everhart
Attorney(s) for Tap Rock Operating, LLC

Owner #	Owner Name	Address	City	State	Zip	Interest Type
3832	OXY Y-1 COMPANY	5 GREENWAY PLAZA STE 110	HOUSTON	TX	77046	OR
370	TAP ROCK RESOURCES III LLC	523 PARK POINT DR #200	GOLDEN	CO	80401	OR, WI
1209	VISION ENERGY INC	PO BOX 2459	CARLSBAD	NM	88221	OR
1399	CORNERSTONE FAM TR	PO BOX 558	PEYTON	CO	80831	OR
1553	CROWNROCK MINERALS	PO BOX 51933	MIDLAND	TX	79710	OR
2483	MAYFLOWER EXPLORATION LLC	1659 STATE HWY 46W, STE 115-505	NEW BRAUNFELS	TX	78130	OR
3152	HATCH ROYALTY LLC	600 W 5TH STREET	AUSTIN	TX	78701	OR
3831	NILO OPERATING COMPANY	PO BOX 4362	HOUSTON	TX	77210	OR
4128	MCMULLEN MINERALS II LP	PO BOX 470857	FORT WORTH	TX	76147	OR
4126	MONGOOSE MINERALS LLC	PO BOX 7500	BARTLESVILLE	OK	74005	OR
4462	ELK RANGE ROYALTIES II LP	2110 FARRINGTON STREET	DALLAS	TX	75207	OR
4519	LLANO LAND & EXPLORATION CO	PO BOX 50728	MIDLAND	TX	79710	OR
4521	STEVE MITCHELL	6902 HOMESTEAD BLVD	MIDLAND	TX	79707	OR
4603	PEGASUS RESOURCES III NM CORP	PO BOX 470698	FORT WORTH	TX	76147	OR
4644	POWDERHORN NOMINEE CORP	600 N MARIENFELD STE 1000	MIDLAND	TX	79701	OR, WI
4652	SYDHAN LP	PO BOX 92349	AUSTIN	TX	78709	OR, WI
4653	NGX COMPANY	PO BOX 1834	ROSWELL	NM	88202	OR
4654	ALOHAMRHAND LLC	22691 E DAVIES DR	AURORA	CO	80016	OR
4655	ANGELA E SPENCER	507 W TENNESSEE	MIDLAND	TX	79701	OR
4656	BOEKEL ENERGY LLC	PO BOX 682	GREAT FALLS	MT	59406	OR
4657	GM TURNER	3313 CANEMONT	MIDLAND	TX	79707	OR
4658	HURLEY OIL PROPERTIES ASSET MGMT FAM LP	1738 S POPLAR ST	CASPER	WY	82601	OR
4659	KYLE W KOTHMANN	507 W TENNESSEE	MIDLAND	TX	79701	OR
4660	OGX MINERALS LP	PO BOX 2064	MIDLAND	TX	79702	OR
4661	SPRUCE ROYALTY LLC	PO BOX 601201	DALLAS	TX	75360	OR
4662	TRI-PEAK ENERGY LLC	316 BAILEY AVE	FORT WORTH	TX	76107	OR
4663	TWR IV LLC	3724 HULEN ST	FORT WORTH	TX	76107	OR
4664	TWR SELCO LLC	3742 HULEN ST	FORT WORTH	TX	76107	OR
1076	ONRR	PO BOX 25627	DENVER	CO	80225	RI
4536	STEVEN BARNES	PO BOX 841	TRINIDAD	CO	81082	RI
4537	JULIE BARNES	PO BOX 505	MIDLAND	TX	79702	RI
4538	ELAINE BARNES	3109 HAYNES DR	MIDLAND	TX	79705	RI
4539	TTCZ PROPERTIES LLC	PO BOX 85460	WESTLAND	MI	48185	RI
4540	CHRISTY MOTYCKA	PO BOX 819	WEATHERFORD	TX	76086	RI
370	OXY USA WTP LP	5 GREENWAY PLAZA STE 110	HOUSTON	TX	77046	WI
370	PETER BALOG FAM TR	PO BOX 111890	ANCHORAGE	AK	99511	MI
370	JOHN & LOUISE ESSLINGER	3117 S CIRCLE	ANCHORAGE	AK	99507	MI
370	EOG RESOURCES INC	PO BOX 2267	MIDLAND	TX	79702	WI
1079	COG OPERATING LLC	600 W ILLINOIS AVE	MIDLAND	TX	79701	WI
1089	CONCHO OIL & GAS LLC	600 W ILLINOIS AVE	MIDLAND	TX	79701	WI
3779	BEXP II ALPHA LLC	5914 W COURTYARD DRIVE STE 304	AUSTIN	TX	78730	WI
4686	BEXP II OMEGA MISC LLC	5914 W COURTYARD DR STE 200	AUSTIN	TX	78730	WI
4265	WEST PECOS TRADING COMPANY LLC	8849 LARSTON ST	HOUSTON	TX	77055	WI
4645	MESTENGO ENERGY COMPANY LLC	558 CASTLE PINES PKWY B-4337	CASTLE PINES	CO	80108	WI
4646	BREITBURN ENERGY PARTNERS LP, BELIEVED TO BE A WHOLLY OWNED SUBSIDIARY OF MAVERICK NATURAL RESOURCES LLC	1401 MCKINNEY ST STE 2400	HOUSTON	TX	77010	WI
4646	BREITBURN ENERGY PARTNERS LP, BELIEVED TO BE A WHOLLY OWNED SUBSIDIARY OF MAVERICK NATURAL RESOURCES LLC	1000 Main St #2900, Houston, TX 77002	HOUSTON	TX	77002	WI

Released by Imaging: 04/22/2025 7:49:18 PM

95 0402 051T 0225 0120 6956

50 0402 051T 0225 0120 6956

U.S. Postal Service™
CERTIFIED MAIL® RECEIPT
Domestic Mail Only

For delivery information, visit our website at www.usps.com®.

OFFICIAL USE

Certified Mail Fee
\$
Extra Services & Fees (check box, add fee as appropriate)
☐ Return Receipt (hardcopy)
☐ Return Receipt (electronic)
☐ Certified
☐ Adult Sig
Postage
\$
Total
\$
Sent To

1814.3

VISION ENERGY INC
PO BOX 2459
CARLSBAD, NM 88221

Street and Apt. No., or PO Box No.

City, State, ZIP+4®

PS Form 3800, January 2023 PSN 7530-02-000-9047 See Reverse for Instructions

U.S. Postal Service™
CERTIFIED MAIL® RECEIPT
Domestic Mail Only

For delivery information, visit our website at www.usps.com®.

OFFICIAL USE

Certified Mail Fee
\$
Extra Services & Fees (check box, add fee as appropriate)
☐ Return Receipt (hardcopy)
☐ Return Receipt (electronic)
☐ Certified
☐ Adult Sig
Postage
\$
Total Postage
\$
Sent To

1814.3

MAYFLOWER EXPLORATION LLC
1659 STATE HWY 46W
STE 115-505
NEW BRAUNFELS, TX 78130

Street and Apt. No., or PO Box No.

City, State, ZIP+4®

PS Form 3800, January 2023 PSN 7530-02-000-9047 See Reverse for Instructions

U.S. Postal Service™
CERTIFIED MAIL® RECEIPT
Domestic Mail Only

For delivery information, visit our website at www.usps.com®.

OFFICIAL USE

Certified Mail Fee
\$
Extra Services & Fees (check box, add fee as appropriate)
☐ Return Receipt (hardcopy)
☐ Return Receipt (electronic)
☐ Certified
☐ Adult
Postage
\$
Total Postage
\$
Sent To

1814.3

MCMULLEN MINERALS II LP
PO BOX 470857
FORT WORTH, TX 76147

Street and Apt. No., or PO Box No.

City, State, ZIP+4®

PS Form 3800, January 2023 PSN 7530-02-000-9047 See Reverse for Instructions

U.S. Postal Service™
CERTIFIED MAIL® RECEIPT
Domestic Mail Only

For delivery information, visit our website at www.usps.com®.

OFFICIAL USE

Certified Mail Fee
\$
Extra Services & Fees (check box, add fee as appropriate)
☐ Return Receipt (hardcopy)
☐ Return Receipt (electronic)
☐ Certified
☐ Adult Sig
Postage
\$
Total Postage
\$
Sent To

1814.3

TAP ROCK RESOURCES III LLC
523 PARK POINT DR
#200
GOLDEN, CO 80401

Street and Apt. No., or PO Box No.

City, State, ZIP+4®

PS Form 3800, January 2023 PSN 7530-02-000-9047 See Reverse for Instructions

U.S. Postal Service™
CERTIFIED MAIL® RECEIPT
Domestic Mail Only

For delivery information, visit our website at www.usps.com®.

OFFICIAL USE

Certified Mail Fee
\$
Extra Services & Fees (check box, add fee as appropriate)
☐ Return Receipt (hardcopy)
☐ Return Receipt (electronic)
☐ Certified
☐ Adult Sig
Postage
\$
Total Postage
\$
Sent To

1814.3

CROWNROCK MINERALS
PO BOX 51933
MIDLAND, TX 79710

Street and Apt. No., or PO Box No.

City, State, ZIP+4®

PS Form 3800, January 2023 PSN 7530-02-000-9047 See Reverse for Instructions

U.S. Postal Service™
CERTIFIED MAIL® RECEIPT
Domestic Mail Only

For delivery information, visit our website at www.usps.com®.

OFFICIAL USE

Certified Mail Fee
\$
Extra Services & Fees (check box, add fee as appropriate)
☐ Return Receipt (hardcopy)
☐ Return Receipt (electronic)
☐ Certified
☐ Adult
Postage
\$
Total Postage
\$
Sent To

1814.3

NILO OPERATING COMPANY
PO BOX 4362
HOUSTON, TX 77210

Street and Apt. No., or PO Box No.

City, State, ZIP+4®

PS Form 3800, January 2023 PSN 7530-02-000-9047 See Reverse for Instructions

U.S. Postal Service™
CERTIFIED MAIL® RECEIPT
Domestic Mail Only

For delivery information, visit our website at www.usps.com®.

OFFICIAL USE

Certified Mail Fee
\$
Extra Services & Fees (check box, add fee as appropriate)
☐ Return Receipt (hardcopy)
☐ Return Receipt (electronic)
☐ Certified
☐ Adult Sig
Postage
\$
Total Postage
\$
Sent To

1814.3

OXY Y-1 COMPANY
5 GREENWAY PLAZA
STE 110
HOUSTON, TX 77046

Street and Apt. No., or PO Box No.

City, State, ZIP+4®

PS Form 3800, January 2023 PSN 7530-02-000-9047 See Reverse for Instructions

U.S. Postal Service™
CERTIFIED MAIL® RECEIPT
Domestic Mail Only

For delivery information, visit our website at www.usps.com®.

OFFICIAL USE

Certified Mail Fee
\$
Extra Services & Fees (check box, add fee as appropriate)
☐ Return Receipt (hardcopy)
☐ Return Receipt (electronic)
☐ Certified
☐ Adult
Postage
\$
Total Postage
\$
Sent To

1814.3

CORNERSTONE FAM TR
PO BOX 558
PEYTON, CO 80831

Street and Apt. No., or PO Box No.

City, State, ZIP+4®

PS Form 3800, January 2023 PSN 7530-02-000-9047 See Reverse for Instructions

U.S. Postal Service™
CERTIFIED MAIL® RECEIPT
Domestic Mail Only

For delivery information, visit our website at www.usps.com®.

OFFICIAL USE

Certified Mail Fee
\$
Extra Services & Fees (check box, add fee as appropriate)
☐ Return Receipt (hardcopy)
☐ Return Receipt (electronic)
☐ Certified
☐ Adult
Postage
\$
Total Postage
\$
Sent To

1814.3

HATCH ROYALTY LLC
600 W 5TH STREET
AUSTIN, TX 78701

Street and Apt. No., or PO Box No.

City, State, ZIP+4®

PS Form 3800, January 2023 PSN 7530-02-000-9047 See Reverse for Instructions

Received by OCD: 7/11/2025 8:47:29 AM

Page 30 of 95

Released to: Imaging: 04/22/2025 7:49:18 PM

47 6E3D 051T 0225 0120 0710 6956

16 6E02 1150 1150 0225 0120 6956

**U.S. Postal Service™
CERTIFIED MAIL® RECEIPT**
Domestic Mail Only

For delivery information, visit our website at www.usps.com®.

OFFICIAL USE

Certified Mail Fee	
\$	
Extra Services & Fees (check box, add fee as appropriate)	
<input type="checkbox"/> Return Receipt (hardcopy)	\$
<input type="checkbox"/> Return Receipt (electronic)	\$
<input type="checkbox"/> Certified Mail Restricted Delivery	\$
<input type="checkbox"/> Adult Signature	\$
<input type="checkbox"/> Adult Signature	\$

1814.3

LLANO LAND & EXPLORATION
CO
PO BOX 50728
MIDLAND, TX 79710

Postage \$
Total Postage \$

Sent To
Street and Apt. No., or PO Box No.
City, State, ZIP+4®

PS Form 3800, January 2023 PSN 7530-02-000-9047 See Reverse for Instructions

**U.S. Postal Service™
CERTIFIED MAIL® RECEIPT**
Domestic Mail Only

For delivery information, visit our website at www.usps.com®.

OFFICIAL USE

Certified Mail Fee	
\$	
Extra Services & Fees (check box, add fee as appropriate)	
<input type="checkbox"/> Return Receipt (hardcopy)	\$
<input type="checkbox"/> Return Receipt (electronic)	\$
<input type="checkbox"/> Certified Mail Restricted Delivery	\$
<input type="checkbox"/> Adult Signature	\$
<input type="checkbox"/> Adult Signature	\$

1814.3

POWDERHORN NOMINEE CORP
600 N MARIENFELD
STE 1000
MIDLAND, TX 79701

Postage \$
Total Postage \$

Sent To
Street and Apt. No., or PO Box No.
City, State, ZIP+4®

PS Form 3800, January 2023 PSN 7530-02-000-9047 See Reverse for Instructions

**U.S. Postal Service™
CERTIFIED MAIL® RECEIPT**
Domestic Mail Only

For delivery information, visit our website at www.usps.com®.

OFFICIAL USE

Certified Mail Fee	
\$	
Extra Services & Fees (check box, add fee as appropriate)	
<input type="checkbox"/> Return Receipt (hardcopy)	\$
<input type="checkbox"/> Return Receipt (electronic)	\$
<input type="checkbox"/> Certified Mail Restricted Delivery	\$
<input type="checkbox"/> Adult Signature	\$
<input type="checkbox"/> Adult Signature	\$

1814.3

ALOHAMRHAND LLC
22691 E DAVIES DR
AURORA, CO 80016

Postage \$
Total Postage \$

Sent To
Street and Apt. No., or PO Box No.
City, State, ZIP+4®

PS Form 3800, January 2023 PSN 7530-02-000-9047 See Reverse for Instructions

**U.S. Postal Service™
CERTIFIED MAIL® RECEIPT**
Domestic Mail Only

For delivery information, visit our website at www.usps.com®.

OFFICIAL USE

Certified Mail Fee	
\$	
Extra Services & Fees (check box, add fee as appropriate)	
<input type="checkbox"/> Return Receipt (hardcopy)	\$
<input type="checkbox"/> Return Receipt (electronic)	\$
<input type="checkbox"/> Certified Mail Restricted Delivery	\$
<input type="checkbox"/> Adult Signature	\$
<input type="checkbox"/> Adult Signature	\$

1814.3

ELK RANGE ROYALTIES II LP
2110 FARRINGTON STREET
DALLAS, TX 75207

Postage \$
Total Postage \$

Sent To
Street and Apt. No., or PO Box No.
City, State, ZIP+4®

PS Form 3800, January 2023 PSN 7530-02-000-9047 See Reverse for Instructions

**U.S. Postal Service™
CERTIFIED MAIL® RECEIPT**
Domestic Mail Only

For delivery information, visit our website at www.usps.com®.

OFFICIAL USE

Certified Mail Fee	
\$	
Extra Services & Fees (check box, add fee as appropriate)	
<input type="checkbox"/> Return Receipt (hardcopy)	\$
<input type="checkbox"/> Return Receipt (electronic)	\$
<input type="checkbox"/> Certified Mail Restricted Delivery	\$
<input type="checkbox"/> Adult Signature	\$
<input type="checkbox"/> Adult Signature	\$

1814.3

PEGASUS RESOURCES III NM
CORP
PO BOX 470698
FORT WORTH, TX 76147

Postage \$
Total Postage \$

Sent To
Street and Apt. No., or PO Box No.
City, State, ZIP+4®

PS Form 3800, January 2023 PSN 7530-02-000-9047 See Reverse for Instructions

**U.S. Postal Service™
CERTIFIED MAIL® RECEIPT**
Domestic Mail Only

For delivery information, visit our website at www.usps.com®.

OFFICIAL USE

Certified Mail Fee	
\$	
Extra Services & Fees (check box, add fee as appropriate)	
<input type="checkbox"/> Return Receipt (hardcopy)	\$
<input type="checkbox"/> Return Receipt (electronic)	\$
<input type="checkbox"/> Certified Mail Restricted Delivery	\$
<input type="checkbox"/> Adult Signature	\$
<input type="checkbox"/> Adult Signature	\$

1814.3

NGX COMPANY
PO BOX 1834
ROSWELL, NM 88202

Postage \$
Total Postage \$

Sent To
Street and Apt. No., or PO Box No.
City, State, ZIP+4®

PS Form 3800, January 2023 PSN 7530-02-000-9047 See Reverse for Instructions

**U.S. Postal Service™
CERTIFIED MAIL® RECEIPT**
Domestic Mail Only

For delivery information, visit our website at www.usps.com®.

OFFICIAL USE

Certified Mail Fee	
\$	
Extra Services & Fees (check box, add fee as appropriate)	
<input type="checkbox"/> Return Receipt (hardcopy)	\$
<input type="checkbox"/> Return Receipt (electronic)	\$
<input type="checkbox"/> Certified Mail Restricted Delivery	\$
<input type="checkbox"/> Adult Signature	\$
<input type="checkbox"/> Adult Signature	\$

1814.3

MONGOOSE MINERALS LLC
PO BOX 7500
BARTLESVILLE, OK 74005

Postage \$
Total Postage \$

Sent To
Street and Apt. No., or PO Box No.
City, State, ZIP+4®

PS Form 3800, January 2023 PSN 7530-02-000-9047 See Reverse for Instructions

**U.S. Postal Service™
CERTIFIED MAIL® RECEIPT**
Domestic Mail Only

For delivery information, visit our website at www.usps.com®.

OFFICIAL USE

Certified Mail Fee	
\$	
Extra Services & Fees (check box, add fee as appropriate)	
<input type="checkbox"/> Return Receipt (hardcopy)	\$
<input type="checkbox"/> Return Receipt (electronic)	\$
<input type="checkbox"/> Certified Mail Restricted Delivery	\$
<input type="checkbox"/> Adult Signature	\$
<input type="checkbox"/> Adult Signature	\$

1814.3

STEVE MITCHELL
6902 HOMESTEAD BLVD
MIDLAND, TX 79707

Postage \$
Total Postage \$

Sent To
Street and Apt. No., or PO Box No.
City, State, ZIP+4®

PS Form 3800, January 2023 PSN 7530-02-000-9047 See Reverse for Instructions

**U.S. Postal Service™
CERTIFIED MAIL® RECEIPT**
Domestic Mail Only

For delivery information, visit our website at www.usps.com®.

OFFICIAL USE

Certified Mail Fee	
\$	
Extra Services & Fees (check box, add fee as appropriate)	
<input type="checkbox"/> Return Receipt (hardcopy)	\$
<input type="checkbox"/> Return Receipt (electronic)	\$
<input type="checkbox"/> Certified Mail Restricted Delivery	\$
<input type="checkbox"/> Adult Signature	\$
<input type="checkbox"/> Adult Signature	\$

1814.3

SYDHAN LP
PO BOX 92349
AUSTIN, TX 78709

Postage \$
Total Postage \$

Sent To
Street and Apt. No., or PO Box No.
City, State, ZIP+4®

PS Form 3800, January 2023 PSN 7530-02-000-9047 See Reverse for Instructions

Received by OCD: 7/11/2025 8:47:29 AM

Page 31 of 95

Released to Imaging: 01/20/2025 11:49:18 PM

55 9589 0710 5270 1150 7038 24

9589 0710 5270 1150 7038 24

U.S. Postal Service[™]
CERTIFIED MAIL[®] RECEIPT
Domestic Mail Only

For delivery information, visit our website at www.usps.com.

OFFICIAL USE

Certified Mail Fee	
\$	
Extra Services & Fees (check box, add fee as appropriate)	
<input type="checkbox"/> Return Receipt (hardcopy)	\$
<input type="checkbox"/> Return Receipt (electronic)	\$
<input type="checkbox"/> Certified Mail	
<input type="checkbox"/> Adult Signature	
<input type="checkbox"/> Adult Signature	

1814.3

GM TURNER
3313 CANEMONT
MIDLAND, TX 79707

Postage \$
Total Postage \$
Sent To
Street and Apt. No., or PO Box No.
City, State, ZIP+4[®]

PS Form 3800, January 2023 PSN 7530-02-000-9047 See Reverse for Instructions

U.S. Postal Service[™]
CERTIFIED MAIL[®] RECEIPT
Domestic Mail Only

For delivery information, visit our website at www.usps.com.

OFFICIAL USE

Certified Mail Fee	
\$	
Extra Services & Fees (check box, add fee as appropriate)	
<input type="checkbox"/> Return Receipt (hardcopy)	\$
<input type="checkbox"/> Return Receipt (electronic)	\$
<input type="checkbox"/> Certified Mail	
<input type="checkbox"/> Adult Signature	
<input type="checkbox"/> Adult Signature	

1814.3

OGX MINERALS LP
PO BOX 2064
MIDLAND, TX 79702

Postage \$
Total Postage \$
Sent To
Street and Apt. No., or PO Box No.
City, State, ZIP+4[®]

PS Form 3800, January 2023 PSN 7530-02-000-9047 See Reverse for Instructions

U.S. Postal Service[™]
CERTIFIED MAIL[®] RECEIPT
Domestic Mail Only

For delivery information, visit our website at www.usps.com.

OFFICIAL USE

Certified Mail Fee	
\$	
Extra Services & Fees (check box, add fee as appropriate)	
<input type="checkbox"/> Return Receipt (hardcopy)	\$
<input type="checkbox"/> Return Receipt (electronic)	\$
<input type="checkbox"/> Certified Mail	
<input type="checkbox"/> Adult Signature	
<input type="checkbox"/> Adult Signature	

1814.3

TWR IV LLC
3724 HULEN ST
FORT WORTH, TX 76107

Postage \$
Total Postage \$
Sent To
Street and Apt. No., or PO Box No.
City, State, ZIP+4[®]

PS Form 3800, January 2023 PSN 7530-02-000-9047 See Reverse for Instructions

U.S. Postal Service[™]
CERTIFIED MAIL[®] RECEIPT
Domestic Mail Only

For delivery information, visit our website at www.usps.com.

OFFICIAL USE

Certified Mail Fee	
\$	
Extra Services & Fees (check box, add fee as appropriate)	
<input type="checkbox"/> Return Receipt (hardcopy)	\$
<input type="checkbox"/> Return Receipt (electronic)	\$
<input type="checkbox"/> Certified Mail	
<input type="checkbox"/> Adult Signature	
<input type="checkbox"/> Adult Signature	

1814.3

BOEKEL ENERGY LLC
PO BOX 682
GREAT FALLS, MT 59406

Postage \$
Total Postage \$
Sent To
Street and Apt. No., or PO Box No.
City, State, ZIP+4[®]

PS Form 3800, January 2023 PSN 7530-02-000-9047 See Reverse for Instructions

U.S. Postal Service[™]
CERTIFIED MAIL[®] RECEIPT
Domestic Mail Only

For delivery information, visit our website at www.usps.com.

OFFICIAL USE

Certified Mail Fee	
\$	
Extra Services & Fees (check box, add fee as appropriate)	
<input type="checkbox"/> Return Receipt (hardcopy)	\$
<input type="checkbox"/> Return Receipt (electronic)	\$
<input type="checkbox"/> Certified Mail	
<input type="checkbox"/> Adult Signature	
<input type="checkbox"/> Adult Signature	

1814.3

KYLE W KOTHMANN
507 W TENNESSEE
MIDLAND, TX 79701

Postage \$
Total Postage \$
Sent To
Street and Apt. No., or PO Box No.
City, State, ZIP+4[®]

PS Form 3800, January 2023 PSN 7530-02-000-9047 See Reverse for Instructions

U.S. Postal Service[™]
CERTIFIED MAIL[®] RECEIPT
Domestic Mail Only

For delivery information, visit our website at www.usps.com.

OFFICIAL USE

Certified Mail Fee	
\$	
Extra Services & Fees (check box, add fee as appropriate)	
<input type="checkbox"/> Return Receipt (hardcopy)	\$
<input type="checkbox"/> Return Receipt (electronic)	\$
<input type="checkbox"/> Certified Mail	
<input type="checkbox"/> Adult Signature	
<input type="checkbox"/> Adult Signature	

1814.3

TRI-PEAK ENERGY LLC
316 BAILEY AVE
FORT WORTH, TX 76107

Postage \$
Total Postage \$
Sent To
Street and Apt. No., or PO Box No.
City, State, ZIP+4[®]

PS Form 3800, January 2023 PSN 7530-02-000-9047 See Reverse for Instructions

U.S. Postal Service[™]
CERTIFIED MAIL[®] RECEIPT
Domestic Mail Only

For delivery information, visit our website at www.usps.com.

OFFICIAL USE

Certified Mail Fee	
\$	
Extra Services & Fees (check box, add fee as appropriate)	
<input type="checkbox"/> Return Receipt (hardcopy)	\$
<input type="checkbox"/> Return Receipt (electronic)	\$
<input type="checkbox"/> Certified Mail	
<input type="checkbox"/> Adult Signature	
<input type="checkbox"/> Adult Signature	

1814.3

ANGELA E SPENCER
507 W TENNESSEE
MIDLAND, TX 79701

Postage \$
Total Postage \$
Sent To
Street and Apt. No., or PO Box No.
City, State, ZIP+4[®]

PS Form 3800, January 2023 PSN 7530-02-000-9047 See Reverse for Instructions

U.S. Postal Service[™]
CERTIFIED MAIL[®] RECEIPT
Domestic Mail Only

For delivery information, visit our website at www.usps.com.

OFFICIAL USE

Certified Mail Fee	
\$	
Extra Services & Fees (check box, add fee as appropriate)	
<input type="checkbox"/> Return Receipt (hardcopy)	\$
<input type="checkbox"/> Return Receipt (electronic)	\$
<input type="checkbox"/> Certified Mail	
<input type="checkbox"/> Adult Signature	
<input type="checkbox"/> Adult Signature	

1814.3

HURLEY OIL PROPERTIES
ASSET MGMT FAM LP
1738 S POPLAR ST
CASPER, WY 82601

Postage \$
Total Postage \$
Sent To
Street and Apt. No., or PO Box No.
City, State, ZIP+4[®]

PS Form 3800, January 2023 PSN 7530-02-000-9047 See Reverse for Instructions

U.S. Postal Service[™]
CERTIFIED MAIL[®] RECEIPT
Domestic Mail Only

For delivery information, visit our website at www.usps.com.

OFFICIAL USE

Certified Mail Fee	
\$	
Extra Services & Fees (check box, add fee as appropriate)	
<input type="checkbox"/> Return Receipt (hardcopy)	\$
<input type="checkbox"/> Return Receipt (electronic)	\$
<input type="checkbox"/> Certified Mail	
<input type="checkbox"/> Adult Signature	
<input type="checkbox"/> Adult Signature	

1814.3

SPRUCE ROYALTY LLC
PO BOX 601201
DALLAS, TX 75360

Postage \$
Total Postage \$
Sent To
Street and Apt. No., or PO Box No.
City, State, ZIP+4[®]

PS Form 3800, January 2023 PSN 7530-02-000-9047 See Reverse for Instructions

Received by OCD: 7/11/2025 8:47:29 AM

Page 32 of 95

U.S. Postal Service™
CERTIFIED MAIL® RECEIPT
Domestic Mail Only

For delivery information, visit our website at www.usps.com®.

OFFICIAL USE

Certified Mail Fee

\$

Extra Services & Fees (check box, add fee as appropriate)

☐ Return Receipt

☐ Return Receipt

☐ Certified Mail Receipt

☐ Adult Signature

☐ Adult Signature

Postage

\$

Total Postage and Fees

\$

Sent To

Street and Apt. No., or PO Box No.

City, State, ZIP+4®

PS Form 3800, January 2023 PSN 7530-02-000-9047 See Reverse for Instructions

U.S. Postal Service™
CERTIFIED MAIL® RECEIPT
Domestic Mail Only

For delivery information, visit our website at www.usps.com®.

OFFICIAL USE

Certified Mail Fee

\$

Extra Services & Fees (check box, add fee as appropriate)

☐ Return Receipt

☐ Return Receipt

☐ Certified Mail Receipt

☐ Adult Signature

☐ Adult Signature

Postage

\$

Total Postage and Fees

\$

Sent To

Street and Apt. No., or PO Box No.

City, State, ZIP+4®

PS Form 3800, January 2023 PSN 7530-02-000-9047 See Reverse for Instructions

U.S. Postal Service™
CERTIFIED MAIL® RECEIPT
Domestic Mail Only

For delivery information, visit our website at www.usps.com®.

OFFICIAL USE

Certified Mail Fee

\$

Extra Services & Fees (check box, add fee as appropriate)

☐ Return Receipt (hardcopy)

☐ Return Receipt

☐ Certified Mail Receipt

☐ Adult Signature

☐ Adult Signature

Postage

\$

Total Postage and Fees

\$

Sent To

Street and Apt. No., or PO Box No.

City, State, ZIP+4®

PS Form 3800, January 2023 PSN 7530-02-000-9047 See Reverse for Instructions

U.S. Postal Service™
CERTIFIED MAIL® RECEIPT
Domestic Mail Only

For delivery information, visit our website at www.usps.com®.

OFFICIAL USE

Certified Mail Fee

\$

Extra Services & Fees (check box, add fee as appropriate)

☐ Return Receipt

☐ Return Receipt

☐ Certified Mail Receipt

☐ Adult Signature

☐ Adult Signature

Postage

\$

Total Postage and Fees

\$

Sent To

Street and Apt. No., or PO Box No.

City, State, ZIP+4®

PS Form 3800, January 2023 PSN 7530-02-000-9047 See Reverse for Instructions

U.S. Postal Service™
CERTIFIED MAIL® RECEIPT
Domestic Mail Only

For delivery information, visit our website at www.usps.com®.

OFFICIAL USE

Certified Mail Fee

\$

Extra Services & Fees (check box, add fee as appropriate)

☐ Return Receipt (hardcopy)

☐ Return Receipt

☐ Certified Mail Receipt

☐ Adult Signature

☐ Adult Signature

Postage

\$

Total Postage and Fees

\$

Sent To

Street and Apt. No., or PO Box No.

City, State, ZIP+4®

PS Form 3800, January 2023 PSN 7530-02-000-9047 See Reverse for Instructions

U.S. Postal Service™
CERTIFIED MAIL® RECEIPT
Domestic Mail Only

For delivery information, visit our website at www.usps.com®.

OFFICIAL USE

Certified Mail Fee

\$

Extra Services & Fees (check box, add fee as appropriate)

☐ Return Receipt

☐ Return Receipt

☐ Certified Mail Receipt

☐ Adult Signature

☐ Adult Signature

Postage

\$

Total Postage and Fees

\$

Sent To

Street and Apt. No., or PO Box No.

City, State, ZIP+4®

PS Form 3800, January 2023 PSN 7530-02-000-9047 See Reverse for Instructions

U.S. Postal Service™
CERTIFIED MAIL® RECEIPT
Domestic Mail Only

For delivery information, visit our website at www.usps.com®.

OFFICIAL USE

Certified Mail Fee

\$

Extra Services & Fees (check box, add fee as appropriate)

☐ Return Receipt

☐ Return Receipt

☐ Certified Mail Receipt

☐ Adult Signature

☐ Adult Signature

Postage

\$

Total Postage and Fees

\$

Sent To

Street and Apt. No., or PO Box No.

City, State, ZIP+4®

PS Form 3800, January 2023 PSN 7530-02-000-9047 See Reverse for Instructions

U.S. Postal Service™
CERTIFIED MAIL® RECEIPT
Domestic Mail Only

For delivery information, visit our website at www.usps.com®.

OFFICIAL USE

Certified Mail Fee

\$

Extra Services & Fees (check box, add fee as appropriate)

☐ Return Receipt

☐ Return Receipt

☐ Certified Mail Receipt

☐ Adult Signature

☐ Adult Signature

Postage

\$

Total Postage and Fees

\$

Sent To

Street and Apt. No., or PO Box No.

City, State, ZIP+4®

PS Form 3800, January 2023 PSN 7530-02-000-9047 See Reverse for Instructions

U.S. Postal Service™
CERTIFIED MAIL® RECEIPT
Domestic Mail Only

For delivery information, visit our website at www.usps.com®.

OFFICIAL USE

Certified Mail Fee

\$

Extra Services & Fees (check box, add fee as appropriate)

☐ Return Receipt

☐ Return Receipt

☐ Certified Mail Receipt

☐ Adult Signature

☐ Adult Signature

Postage

\$

Total Postage and Fees

\$

Sent To

Street and Apt. No., or PO Box No.

City, State, ZIP+4®

PS Form 3800, January 2023 PSN 7530-02-000-9047 See Reverse for Instructions

1814.3
COG OPERATING LLC
600 W ILLINOIS AVE
MIDLAND, TX 79701

1814.3
EOG RESOURCES INC
PO BOX 2267
MIDLAND, TX 79702

1814.3
JOHN & LOUISE ESSLINGER
3117 S CIRCLE
ANCHORAGE, AK 99507

1814.3
BEXP II ALPHA LLC
5914 W COURTYARD DRIVE
STE 304
AUSTIN, TX 78730

1814.3
BEXP II OMEGA MISC LLC
5914 W COURTYARD DR
STE 200
AUSTIN, TX 78730

1814.3
CONCHO OIL & GAS LLC
600 W ILLINOIS AVE
MIDLAND, TX 79701

1814.3
BREITBURN ENERGY PARTNERS LP, BELIEVED
TO BE A WHOLLY OWNED SUBSIDIARY OF
MAVERICK NATURAL RESOURCES LLC
1401 MCKINNEY ST
STE 2400
HOUSTON, TX 77010

1814.3
MESTENGO ENERGY COMPANY LLC
558 CASTLE PINES PKWY
B-4337
CASTLE PINES, CO 80108

1814.3
WEST PECOS TRADING COMPANY
LLC
8849 LARSTON ST
HOUSTON, TX 77055

EE 9E0L 05TT 0L25 0TLO 6956

**U.S. Postal Service™
CERTIFIED MAIL® RECEIPT**
Domestic Mail OnlyFor delivery information, visit our website at www.usps.com®.**OFFICIAL USE**

Certified Mail Fee

\$

Extra Services & Fees (check box, add fee as appropriate)

☐ Return Receipt (hardcopy) \$☐ Return Receipt

1814.3

☐ Certified Mail☐ Adult SignatureBREITBURN ENERGY PARTNERS LP, BELIEVED
TO BE A WHOLLY OWNED SUBSIDIARY OF
MAVERICK NATURAL RESOURCES LLC

Postage 1000 MAIN ST

\$ #2900

\$ Total Postage HOUSTON, TX 77002

Sent To

Street and Apt. No., or PO Box No.

City, State, ZIP+4®

PS Form 3800, January 2023 PSN 7530-02-000-9047 See Reverse for Instructions

9E 9E0L 05TT 0L25 0TLO 6956

**U.S. Postal Service™
CERTIFIED MAIL® RECEIPT**
Domestic Mail OnlyFor delivery information, visit our website at www.usps.com®.**OFFICIAL USE**

Certified Mail Fee

\$

Extra Services & Fees (check box, add fee as appropriate)

☐ Return Receipt (hardcopy) \$☐ Return Receipt☐ Certified Mail☐ Adult Signature1814.3
BUREAU OF LAND MANAGEMENT
CARLSBAD FIELD OFFICE
620 EAST GREEN STREET
CARLSBAD, NM 88220-6292

Postage

\$

\$ Total Postage

\$

\$

\$

\$

\$

\$

\$

\$

\$

\$

\$

\$

\$

\$

\$

\$

\$

\$

\$

\$

\$

\$

\$

\$

\$

\$

\$

\$

\$

\$

\$

\$

\$

\$

\$

\$

\$

\$

\$

\$

\$

\$

\$

\$

\$

\$

\$

\$

\$

\$

\$

\$

\$

\$

\$

\$

\$

\$

\$

\$

\$

\$

\$

\$

\$

\$

\$

\$

\$

\$

\$

\$

\$

\$

\$

\$

\$

\$

\$

\$

\$

PS Form 3800, January 2023 PSN 7530-02-000-9047 See Reverse for Instructions

From: [Clelland, Sarah, EMNRD](#)
To: [Jacob Everhart](#)
Subject: RE: [EXTERNAL] RE: Action ID 460239 OLM-304
Date: Tuesday, July 8, 2025 7:50:35 AM

CAUTION: EXTERNAL SOURCE

It looks like the information that was sent out was showing the larger acreage for that one well. If that is the case, then no new notification will be needed. However, don't file another application until the change of plans is approved as we are starting to reject anything that has open applications that effect the surface commingling application. So the answer to your below question is yes, C-103A with an updated C-102. Also, include this email saying that no new notification is required as I will surely forget all of this by tomorrow.

Oh, and for future reference, the lease maps on this application were a little confusing for me. Don't necessarily need the wells shown but a border and legend showing the lease(s) would help and maybe use a darker color for any wording on the map itself. In this case yellow was used and I had a heck of a time trying to read it, as I am apparently blind and it was like camouflage. LOL

Thanks,

Sarah Clelland

Petroleum Specialist
State of New Mexico
Energy, Minerals, and Natural Resources Department
Oil Conservation Division
Cell: (505) 537-0627
Sarah.Clelland@emnrd.nm.gov

From: Jacob Everhart <jeverhart@bwenenergylaw.com>
Sent: Monday, July 7, 2025 5:12 PM
To: Clelland, Sarah, EMNRD <Sarah.Clelland@emnrd.nm.gov>
Subject: RE: [EXTERNAL] RE: Action ID 460239 OLM-304

Sarah,

Ok, understood. So, if im reading your notes correctly below, a C-103A submission with a note on the increased size in HSU with an updated C-102 should suffice, correct?

Jacob Everhart | Beatty & Wozniak, P.C.
Associate

1675 Broadway, Suite 600
Denver, CO 80202
Direct: (303) 407-4492



Mobile: (505) 999-0401
jeverhart@bwenerylaw.com
www.bwenerylaw.com

Energy in the Law

Confidentiality: This Beatty & Wozniak, P.C. email, its attachments and data ("email") are intended to be Confidential and may contain Attorney-Client Communications or Work Product. If you are not the intended recipient or may have received this message in error, notify the sender immediately and permanently delete the email and all copies thereof from any drives or storage media and destroy any printouts. Any unauthorized use or distribution of any of the information in this email is **Strictly Prohibited**.

From: Clelland, Sarah, EMNRD <Sarah.Clelland@emnrd.nm.gov>
Sent: Monday, July 7, 2025 4:54 PM
To: Jacob Everhart <jeverhart@bwenerylaw.com>
Subject: RE: [EXTERNAL] RE: Action ID 460239 OLM-304

CAUTION: EXTERNAL SOURCE

I may need to reject this application and have you resubmit once the change of plans is approved. New policy. Good news is I don't think new notice will be required. I will check with Dean in the morning.

Thanks,

Sarah Clelland

Petroleum Specialist
State of New Mexico
Energy, Minerals, and Natural Resources Department
Oil Conservation Division
Cell: (505) 537-0627
Sarah.Clelland@emnrd.nm.gov

From: Jacob Everhart <jeverhart@bwenerylaw.com>
Sent: Monday, July 7, 2025 4:52 PM
To: Clelland, Sarah, EMNRD <Sarah.Clelland@emnrd.nm.gov>
Subject: [EXTERNAL] RE: Action ID 460239 OLM-304

CAUTION: This email originated outside of our organization. Exercise caution prior to clicking on links or opening attachments.

Sarah,

Received. Thank you for the review and request. I will turn this around with Tap Rock ASAP.

Have a good evening.

Best,



Jacob Everhart | Beatty & Wozniak, P.C.
Associate

1675 Broadway, Suite 600
Denver, CO 80202
Direct: (303) 407-4492
Mobile: (505) 999-0401
jeverhart@bwenerylaw.com
www.bwenerylaw.com

Energy in the Law

Confidentiality: This Beatty & Wozniak, P.C. email, its attachments and data ("email") are intended to be Confidential and may contain Attorney-Client Communications or Work Product. If you are not the intended recipient or may have received this message in error, notify the sender immediately and permanently delete the email and all copies thereof from any drives or storage media and destroy any printouts. Any unauthorized use or distribution of any of the information in this email is **Strictly Prohibited**.

From: Clelland, Sarah, EMNRD <Sarah.Clelland@emnrd.nm.gov>

Sent: Monday, July 7, 2025 4:40 PM

To: Jacob Everhart <jeverhart@bwenerylaw.com>

Subject: Action ID 460239 OLM-304

CAUTION: EXTERNAL SOURCE

To whom it may concern (c/o Jacob Everhart for Tap Rock Operating, LLC),

The Division is reviewing the following application:

Action ID	460239
Admin No.	OLM-304
Applicant	Tap Rock Operating, LLC
Title	Highlife Fed Com CTB
Sub. Date	05/08/2025

Please provide the following additional supplemental documents:

-

Please provide additional information regarding the following:

- 30-015-54532 has a spacing unit of 640 acres, Per your application this well runs outside of the spacing you are allowed. Please submit a C-103A to change the HSU for this well.

Additional notes:

-

All additional supplemental documents and information may be provided via email and should be done by replying to this email. The produced email chain will be uploaded to the file for

this application.

Please note that failure to take steps to address each of the requests made in this email within 10 business days of receipt of this email may result in the Division rejecting the application requiring the submittal of a new application by the applicant once it is prepared to address each of the topics raised.

COMMENT

Approval from Division is required prior to conducting work which modifies the well design.

Please contact the Environmental Bureau at OCD.Enviro@emnrd.nm.gov for instructions regarding the submittal process for applications of this type.

Thanks,

Sarah Clelland

Petroleum Specialist

State of New Mexico

Energy, Minerals, and Natural Resources Department

Oil Conservation Division

Cell: (505) 537-0627

Sarah.Clelland@emnrd.nm.gov

USPS Tracking[®]

FAQs >

Tracking Number:

Remove X

9589071052701150704067

Copy Add to Informed Delivery (<https://informedelivery.usps.com/>)

Latest Update

Your item was picked up at the post office at 10:06 am on May 20, 2025 in CARLSBAD, NM 88220.

Get More Out of USPS Tracking:

USPS Tracking Plus[®]

Delivered

Delivered, Individual Picked Up at Post Office

CARLSBAD, NM 88220
May 20, 2025, 10:06 am

Reminder to pick up your item

CARLSBAD, NM 88221
May 18, 2025

Available for Pickup

CARLSBAD
204 W SHAW ST
CARLSBAD NM 88220-6290
M-F 0800-1700; SAT 1000-1300
May 13, 2025, 11:16 am

Arrived at Post Office

CARLSBAD, NM 88221
May 13, 2025, 11:15 am

Departed USPS Regional Facility

LUBBOCK TX DISTRIBUTION CENTER

Feedback

May 12, 2025, 8:19 pm

Arrived at USPS Regional Facility
LUBBOCK TX DISTRIBUTION CENTER
May 12, 2025, 11:00 am

In Transit to Next Facility
May 11, 2025

Departed USPS Regional Facility
DENVER CO DISTRIBUTION CENTER
May 10, 2025, 9:10 am

Arrived at USPS Regional Facility
DENVER CO DISTRIBUTION CENTER
May 9, 2025, 9:49 am

Hide Tracking History

What Do USPS Tracking Statuses Mean? (<https://faq.usps.com/s/article/Where-is-my-package>)

Text & Email Updates



USPS Tracking Plus®



Product Information



See Less ^

Track Another Package

Enter tracking or barcode numbers

Need More Help?

Contact USPS Tracking support for further assistance.

FAQs

USPS Tracking[®]

FAQs >

Tracking Number:

Remove X

9589011052701150704067

Copy Add to Informed Delivery (<https://informedelivery.usps.com/>)

Information Available Soon

USPS doesn't yet have a status update on this item shipped from the Post Office. Information is usually updated within the hour of your visit. Please check back soon.

Tracking Number:

Remove X

9589071052701150704074

Copy Add to Informed Delivery (<https://informedelivery.usps.com/>)

Feedback

Latest Update

Your package is moving within the USPS network and is on track to be delivered to its final destination. It is currently in transit to the next facility.

Get More Out of USPS Tracking:

USPS Tracking Plus[®]

- Delivered
- Out for Delivery
- Preparing for Delivery

Moving Through Network

In Transit to Next Facility

May 13, 2025

Departed USPS Regional Facility

DENVER CO DISTRIBUTION CENTER

May 9, 2025, 9:42 am

See All Tracking History

What Do USPS Tracking Statuses Mean? (<https://faq.usps.com/s/article/Where-is-my-package>)

Text & Email Updates



USPS Tracking Plus®



Product Information



See Less ^

Tracking Number:

Remove X

9589071052701150704081

Copy

Add to Informed Delivery (<https://informedelivery.usps.com/>)

Latest Update

Your item has been delivered to an agent at the front desk, reception, or mail room at 12:09 pm on May 12, 2025 in HOUSTON, TX 77046.

Get More Out of USPS Tracking:

USPS Tracking Plus®

Delivered to Agent

Delivered to Agent, Front Desk/Reception/Mail Room

HOUSTON, TX 77046

May 12, 2025, 12:09 pm

Arrived at USPS Regional Facility

SOUTH HOUSTON PROCESSING CENTER
May 11, 2025, 11:21 am

In Transit to Next Facility
May 10, 2025

Departed USPS Regional Facility
DENVER CO DISTRIBUTION CENTER
May 9, 2025, 9:42 am

Arrived at USPS Regional Facility
DENVER CO DISTRIBUTION CENTER
May 9, 2025, 5:54 am

Hide Tracking History

What Do USPS Tracking Statuses Mean? (<https://faq.usps.com/s/article/Where-is-my-package>)

Text & Email Updates



USPS Tracking Plus®



Product Information



See Less ^

Tracking Number:

Remove X

9589071052701150704036

Copy **Add to Informed Delivery** (<https://informedelivery.usps.com/>)

Latest Update

Your item was delivered to the front desk, reception area, or mail room at 12:10 pm on May 12, 2025 in NEW BRAUNFELS, TX 78132.

Get More Out of USPS Tracking:

USPS Tracking Plus®

- Delivered**

Delivered, Front Desk/Reception/Mail Room

NEW BRAUNFELS, TX 78132

May 12, 2025, 12:10 pm
- Arrived at USPS Regional Facility**

SAN ANTONIO TX DISTRIBUTION CENTER

May 11, 2025, 11:11 am
- In Transit to Next Facility**

May 10, 2025
- Departed USPS Regional Facility**

DENVER CO DISTRIBUTION CENTER

May 9, 2025, 9:42 am
- Arrived at USPS Regional Facility**

DENVER CO DISTRIBUTION CENTER

May 9, 2025, 5:55 am
- Hide Tracking History

What Do USPS Tracking Statuses Mean? (<https://faq.usps.com/s/article/Where-is-my-package>)

See More 

Tracking Number:

Remove 

9589071052701150704043

Copy Add to Informed Delivery (<https://informedelivery.usps.com/>)

Latest Update

Your item has been delivered and is available at a PO Box at 9:20 am on May 13, 2025 in MIDLAND, TX 79705.

Get More Out of USPS Tracking:

USPS Tracking Plus®

Delivered

Delivered, PO Box

MIDLAND, TX 79705

May 13, 2025, 9:20 am

Arrived at USPS Regional Facility

MIDLAND TX DISTRIBUTION CENTER

May 12, 2025, 12:11 pm

In Transit to Next Facility

May 11, 2025

Departed USPS Regional Facility

DENVER CO DISTRIBUTION CENTER

May 9, 2025, 9:42 am

Arrived at USPS Regional Facility

DENVER CO DISTRIBUTION CENTER

May 9, 2025, 5:55 am

Hide Tracking History

What Do USPS Tracking Statuses Mean? (<https://faq.usps.com/s/article/Where-is-my-package>)

See More 

Tracking Number:

Remove 

9589071052701150704050

Copy

Add to Informed Delivery (<https://informedelivery.usps.com/>)

Latest Update

Your item was picked up at the post office at 3:57 pm on May 20, 2025 in PEYTON, CO 80831.

Get More Out of USPS Tracking:

USPS Tracking Plus[®]

Delivered
Delivered, Individual Picked Up at Post Office
PEYTON, CO 80831
May 20, 2025, 3:57 pm

Reminder to pick up your item
PEYTON, CO 80831
May 17, 2025

Available for Pickup
PEYTON
13055 BRADSHAW RD
PEYTON CO 80831-9009
M-F 0900-1700; SAT 0900-1300
May 12, 2025, 10:42 am

Arrived at Post Office
PEYTON, CO 80831
May 12, 2025, 10:42 am

Arrived at USPS Regional Facility
COLORADO SPRINGS CO DISTRIBUTION CENTER
May 10, 2025, 10:05 pm

Departed USPS Regional Facility
DENVER CO DISTRIBUTION CENTER
May 10, 2025, 9:10 am

Arrived at USPS Regional Facility
DENVER CO DISTRIBUTION CENTER
May 9, 2025, 9:51 am

Hide Tracking History

What Do USPS Tracking Statuses Mean? (<https://faq.usps.com/s/article/Where-is-my-package>)

See More 

Tracking Number:

Remove 

9589071052701150704005

Copy **Add to Informed Delivery** (<https://informedelivery.usps.com/>)

Latest Update

Your item was picked up at the post office at 1:25 pm on May 13, 2025 in FORT WORTH, TX 76107.

Get More Out of USPS Tracking:

USPS Tracking Plus®

Delivered

Delivered, Individual Picked Up at Post Office

FORT WORTH, TX 76107
May 13, 2025, 1:25 pm

Available for Pickup

ARLINGTON HEIGHTS
3101 W 6TH ST
FORT WORTH TX 76107-2778
M-F 0830-1700
May 13, 2025, 8:56 am

Arrived at Post Office

FORT WORTH, TX 76107
May 13, 2025, 8:55 am

In Transit to Next Facility

May 12, 2025

Departed USPS Regional Facility

DENVER CO DISTRIBUTION CENTER
May 9, 2025, 9:42 am

Arrived at USPS Regional Facility

DENVER CO DISTRIBUTION CENTER
May 9, 2025, 5:55 am

Hide Tracking History

What Do USPS Tracking Statuses Mean? (<https://faq.usps.com/s/article/Where-is-my-package>)

See More ▾

Tracking Number:

Remove ✕

9589071052701150704012

Copy

Add to Informed Delivery (<https://informedelivery.usps.com/>)

Latest Update

Your item has been delivered and is available at a PO Box at 4:15 pm on May 13, 2025 in HOUSTON, TX 77210.

Get More Out of USPS Tracking:

USPS Tracking Plus®

Delivered

Delivered, PO Box

HOUSTON, TX 77210
May 13, 2025, 4:15 pm

Arrived at Post Office

HOUSTON, TX 77002
May 13, 2025, 3:45 pm

Arrived at USPS Regional Facility

SOUTH HOUSTON PROCESSING CENTER
May 11, 2025, 11:21 am

In Transit to Next Facility

May 10, 2025

Departed USPS Regional Facility

DENVER CO DISTRIBUTION CENTER
May 9, 2025, 9:42 am

Arrived at USPS Regional Facility

DENVER CO DISTRIBUTION CENTER
May 9, 2025, 5:55 am

Hide Tracking History

What Do USPS Tracking Statuses Mean? (<https://faq.usps.com/s/article/Where-is-my-package>)

See More ▾

Tracking Number:

Remove ✕

9589071052701150704029

Copy Add to Informed Delivery (<https://informedelivery.usps.com/>)

Latest Update

Your package is moving within the USPS network and is on track to be delivered to its final destination. It is currently in transit to the next facility.

Get More Out of USPS Tracking:

USPS Tracking Plus®

- Delivered
- Out for Delivery
- Preparing for Delivery

Moving Through Network

In Transit to Next Facility

May 13, 2025

Departed USPS Regional Facility

DENVER CO DISTRIBUTION CENTER

May 9, 2025, 9:42 am

See All Tracking History

What Do USPS Tracking Statuses Mean? (<https://faq.usps.com/s/article/Where-is-my-package>)

See More ▾

Tracking Number:

Remove ✕

9589071052701150703978

Copy Add to Informed Delivery (<https://informedelivery.usps.com/>)

Latest Update

Your item was picked up at a postal facility at 10:39 am on May 13, 2025 in MIDLAND, TX 79705.

Get More Out of USPS Tracking:

USPS Tracking Plus®

Delivered

Delivered, Individual Picked Up at Postal Facility

MIDLAND, TX 79705

May 13, 2025, 10:39 am

See All Tracking History

[What Do USPS Tracking Statuses Mean?](https://faq.usps.com/s/article/Where-is-my-package) (https://faq.usps.com/s/article/Where-is-my-package)

See More ∨

Tracking Number:

Remove X

9589071052701150703985

Copy

Add to Informed Delivery (https://informedelivery.usps.com/)

Latest Update

Your item was delivered to an individual at the address at 5:46 pm on May 13, 2025 in DALLAS, TX 75207.

Get More Out of USPS Tracking:

USPS Tracking Plus®

Delivered

Delivered, Left with Individual

DALLAS, TX 75207

May 13, 2025, 5:46 pm

See All Tracking History

[What Do USPS Tracking Statuses Mean?](https://faq.usps.com/s/article/Where-is-my-package) (https://faq.usps.com/s/article/Where-is-my-package)

See More ∨

Tracking Number:

Remove X

9589071052701150703992

Copy

Add to Informed Delivery (https://informedelivery.usps.com/)

Latest Update

Your item was picked up at a postal facility at 7:48 am on May 12, 2025 in BARTLESVILLE, OK 74003.

Get More Out of USPS Tracking:

USPS Tracking Plus®

Delivered

Delivered, Individual Picked Up at Postal Facility

BARTLESVILLE, OK 74003

May 12, 2025, 7:48 am

See All Tracking History

What Do USPS Tracking Statuses Mean? (<https://faq.usps.com/s/article/Where-is-my-package>)

See More ▾

Tracking Number:

Remove ✕

9589071052701150703947

Copy

Add to Informed Delivery (<https://informedelivery.usps.com/>)

Latest Update

Your package is moving within the USPS network and is on track to be delivered to its final destination. It is currently in transit to the next facility.

Get More Out of USPS Tracking:

USPS Tracking Plus®

Delivered

Out for Delivery

Preparing for Delivery

Moving Through Network

In Transit to Next Facility

May 16, 2025

Arrived at USPS Regional Facility

MIDLAND TX DISTRIBUTION CENTER

May 12, 2025, 12:11 pm

See All Tracking History

What Do USPS Tracking Statuses Mean? (<https://faq.usps.com/s/article/Where-is-my-package>)

See More

Tracking Number:

Remove

9589071052701150703954

Copy

Add to Informed Delivery (<https://informedelivery.usps.com/>)

Latest Update

Your item was picked up at the post office at 9:08 am on May 16, 2025 in FORT WORTH, TX 76107.

Get More Out of USPS Tracking:

USPS Tracking Plus®

Delivered

Delivered, Individual Picked Up at Post Office

FORT WORTH, TX 76107

May 16, 2025, 9:08 am

Available for Pickup

ARLINGTON HEIGHTS

3101 W 6TH ST

FORT WORTH TX 76107-2778

M-F 0830-1700

May 13, 2025, 8:56 am

Arrived at Post Office

FORT WORTH, TX 76107

May 13, 2025, 8:55 am

- In Transit to Next Facility**
May 12, 2025
- Departed USPS Regional Facility**
DENVER CO DISTRIBUTION CENTER
May 9, 2025, 9:42 am
- Arrived at USPS Regional Facility**
DENVER CO DISTRIBUTION CENTER
May 9, 2025, 5:55 am
- Hide Tracking History**

[What Do USPS Tracking Statuses Mean?](https://faq.usps.com/s/article/Where-is-my-package) (https://faq.usps.com/s/article/Where-is-my-package)

See More 

Tracking Number:

Remove 

9589071052701150703961

[Copy](#) [Add to Informed Delivery \(https://informeddelivery.usps.com/\)](https://informeddelivery.usps.com/)

Latest Update

Your item was delivered to an individual at the address at 2:40 pm on May 13, 2025 in MIDLAND, TX 79707.

Get More Out of USPS Tracking:

USPS Tracking Plus[®]

Delivered
Delivered, Left with Individual

MIDLAND, TX 79707
May 13, 2025, 2:40 pm

Arrived at USPS Regional Facility
MIDLAND TX DISTRIBUTION CENTER
May 12, 2025, 12:11 pm

In Transit to Next Facility
May 11, 2025

- **Departed USPS Regional Facility**
DENVER CO DISTRIBUTION CENTER
May 9, 2025, 9:42 am
- **Arrived at USPS Regional Facility**
DENVER CO DISTRIBUTION CENTER
May 9, 2025, 5:55 am
- **Hide Tracking History**

What Do USPS Tracking Statuses Mean? (<https://faq.usps.com/s/article/Where-is-my-package>)

Text & Email Updates	▼
USPS Tracking Plus®	▼
Product Information	▼
See Less ^	

Track Another Package

Enter tracking or barcode numbers

Need More Help?

Contact USPS Tracking support for further assistance.

FAQs

Tracking Number:

Remove X

9589071052701150703916

Copy Add to Informed Delivery (<https://informedelivery.usps.com/>)

Latest Update

Your item was delivered to an individual at the address at 1:22 pm on May 13, 2025 in AURORA, CO 80016.

Get More Out of USPS Tracking:

USPS Tracking Plus®

Delivered

Delivered, Left with Individual

AURORA, CO 80016
May 13, 2025, 1:22 pm

Notice Left (No Authorized Recipient Available)

AURORA, CO 80016
May 10, 2025, 1:26 pm

Departed USPS Regional Facility

DENVER CO DISTRIBUTION CENTER
May 10, 2025, 9:10 am

Arrived at USPS Regional Facility

DENVER CO DISTRIBUTION CENTER
May 9, 2025, 9:49 am

Hide Tracking History

Feedback

[What Do USPS Tracking Statuses Mean? \(https://faq.usps.com/s/article/Where-is-my-package\)](https://faq.usps.com/s/article/Where-is-my-package)

Text & Email Updates



USPS Tracking Plus®



Product Information



See Less ^

Tracking Number:

Remove X

9589071052701150703923

Copy Add to Informed Delivery (<https://informedelivery.usps.com/>)

Latest Update

Your item was picked up at the post office at 11:27 am on May 13, 2025 in ROSWELL, NM 88201.

Get More Out of USPS Tracking:

USPS Tracking Plus®

Delivered

Delivered, Individual Picked Up at Post Office

ROSWELL, NM 88201
May 13, 2025, 11:27 am

Available for Pickup

ROSWELL
415 N PENNSYLVANIA AVE
ROSWELL NM 88201-9998
M-F 0830-1700; SAT 0900-1200
May 13, 2025, 9:35 am

Out for Delivery

ROSWELL, NM 88203
May 13, 2025, 7:07 am

Arrived at Post Office

ROSWELL, NM 88203
May 13, 2025, 6:56 am

- In Transit to Next Facility**
May 12, 2025
- Departed USPS Regional Facility**
DENVER CO DISTRIBUTION CENTER
May 9, 2025, 9:42 am
- Arrived at USPS Regional Facility**
DENVER CO DISTRIBUTION CENTER
May 9, 2025, 5:55 am
- Hide Tracking History**

[What Do USPS Tracking Statuses Mean?](https://faq.usps.com/s/article/Where-is-my-package) (https://faq.usps.com/s/article/Where-is-my-package)

See More 

Tracking Number:

Remove 

9589071052701150703930

Copy Add to Informed Delivery (https://informedelivery.usps.com/)

Latest Update

Your item has been delivered and is available at a PO Box at 12:22 pm on May 12, 2025 in AUSTIN, TX 78709.

Get More Out of USPS Tracking:

USPS Tracking Plus[®]

Delivered

Delivered, PO Box

AUSTIN, TX 78709
May 12, 2025, 12:22 pm

- In Transit to Next Facility**
May 11, 2025
- Departed USPS Regional Facility**
DENVER CO DISTRIBUTION CENTER
May 9, 2025, 9:42 am

●

Arrived at USPS Regional Facility

DENVER CO DISTRIBUTION CENTER

May 9, 2025, 5:55 am

●

Hide Tracking History

What Do USPS Tracking Statuses Mean? (<https://faq.usps.com/s/article/Where-is-my-package>)

See More ▾

Tracking Number:

Remove X

9589071052701150703886

Copy

Add to Informed Delivery (<https://informedelivery.usps.com/>)

Latest Update

Your package is moving within the USPS network and is on track to be delivered to its final destination. It is currently in transit to the next facility.

Get More Out of USPS Tracking:

USPS Tracking Plus®

Moving Through Network

●

In Transit to Next Facility

May 27, 2025

●

Arrived at USPS Regional Facility

DENVER CO DISTRIBUTION CENTER

May 22, 2025, 12:35 am

●

Arrived at USPS Regional Facility

OKLAHOMA CITY OK DISTRIBUTION CENTER

May 17, 2025, 5:39 pm

●

Addressee Unknown

MIDLAND, TX 79707

May 13, 2025, 8:12 am

●

Arrived at USPS Regional Facility

MIDLAND TX DISTRIBUTION CENTER

May 12, 2025, 12:11 pm

Departed USPS Regional Facility
DENVER CO DISTRIBUTION CENTER
May 9, 2025, 9:42 am

Arrived at USPS Regional Facility
DENVER CO DISTRIBUTION CENTER
May 9, 2025, 5:56 am

Hide Tracking History

What Do USPS Tracking Statuses Mean? (<https://faq.usps.com/s/article/Where-is-my-package>)

See More ▾

Tracking Number:

Remove ✕

9589071052701150703893

Copy **Add to Informed Delivery** (<https://informedelivery.usps.com/>)

Latest Update

This is a reminder to please pick up your item at the GREAT FALLS, MT 59403 Post Office.

Get More Out of USPS Tracking:

USPS Tracking Plus[®]

Delivery Attempt
Reminder to pick up your item
GREAT FALLS, MT 59403
May 19, 2025

Available for Pickup
GREAT FALLS
215 1ST AVE N
GREAT FALLS MT 59401-9998
M-F 0830-1730; SAT 1000-1300
May 14, 2025, 8:25 am

In Transit to Next Facility

May 13, 2025

Arrived at USPS Regional Facility
GREAT FALLS MT DISTRIBUTION CENTER
May 12, 2025, 11:29 pm

Arrived at USPS Regional Facility
BILLINGS MT DISTRIBUTION CENTER
May 11, 2025, 5:44 pm

Departed USPS Regional Facility
DENVER CO DISTRIBUTION CENTER
May 9, 2025, 9:42 am

Arrived at USPS Regional Facility
DENVER CO DISTRIBUTION CENTER
May 9, 2025, 5:57 am

Hide Tracking History

What Do USPS Tracking Statuses Mean? (<https://faq.usps.com/s/article/Where-is-my-package>)

See More ▾

Tracking Number:

Remove ✕

9589071052701150703909

Copy **Add to Informed Delivery** (<https://informedelivery.usps.com/>)

Latest Update

Your package is moving within the USPS network and is on track to be delivered to its final destination. It is currently in transit to the next facility.

Get More Out of USPS Tracking:

USPS Tracking Plus®

- Delivered**
- Out for Delivery**

Preparing for Delivery

Moving Through Network

In Transit to Next Facility

May 13, 2025

Departed USPS Regional Facility

DENVER CO DISTRIBUTION CENTER

May 9, 2025, 9:42 am

Arrived at USPS Regional Facility

DENVER CO DISTRIBUTION CENTER

May 9, 2025, 5:55 am

Hide Tracking History

What Do USPS Tracking Statuses Mean? (<https://faq.usps.com/s/article/Where-is-my-package>)

See More

Tracking Number:

Remove

9589071052701150703855

Copy

Add to Informed Delivery (<https://informedelivery.usps.com/>)

Latest Update

Your item was picked up at a postal facility at 11:49 am on May 19, 2025 in MIDLAND, TX 79701.

Get More Out of USPS Tracking:

USPS Tracking Plus®

Delivered

Delivered, Individual Picked Up at Postal Facility

MIDLAND, TX 79701

May 19, 2025, 11:49 am

Available for Pickup

DOWNTOWN MIDLAND

100 E WALL ST

MIDLAND TX 79701-9998

M-F 0830-1700

May 15, 2025, 11:31 am

In Transit to Next Facility

May 13, 2025

Departed USPS Regional Facility

DENVER CO DISTRIBUTION CENTER

May 9, 2025, 9:42 am

Arrived at USPS Regional Facility

DENVER CO DISTRIBUTION CENTER

May 9, 2025, 5:56 am

Hide Tracking History

[What Do USPS Tracking Statuses Mean? \(https://faq.usps.com/s/article/Where-is-my-package\)](https://faq.usps.com/s/article/Where-is-my-package)

See More 

Tracking Number:

Remove 

9589071052701150703862

Copy

Add to Informed Delivery (<https://informedelivery.usps.com/>)

Latest Update

Your package is moving within the USPS network and is on track to be delivered to its final destination. It is currently in transit to the next facility.

Get More Out of USPS Tracking:

USPS Tracking Plus[®]

Delivered

Out for Delivery

Preparing for Delivery

Moving Through Network

In Transit to Next Facility

May 16, 2025

Arrived at USPS Regional Facility

MIDLAND TX DISTRIBUTION CENTER

May 12, 2025, 12:11 pm

Departed USPS Regional Facility

DENVER CO DISTRIBUTION CENTER

May 9, 2025, 9:42 am

Arrived at USPS Regional Facility

DENVER CO DISTRIBUTION CENTER

May 9, 2025, 5:56 am

Hide Tracking History

What Do USPS Tracking Statuses Mean? (<https://faq.usps.com/s/article/Where-is-my-package>)

See More

Tracking Number:

Remove

9589071052701150703879

Copy

Add to Informed Delivery (<https://informedelivery.usps.com/>)

Latest Update

Your item was delivered to an individual at the address at 8:51 am on May 12, 2025 in CASPER, WY 82601.

Get More Out of USPS Tracking:

USPS Tracking Plus®

Delivered

Delivered, Left with Individual

CASPER, WY 82601

May 12, 2025, 8:51 am

Arrived at USPS Regional Facility

CHEYENNE WY DISTRIBUTION CENTER

May 10, 2025, 10:31 am

Departed USPS Regional Facility
DENVER CO DISTRIBUTION CENTER
May 9, 2025, 9:42 am

Arrived at USPS Regional Facility
DENVER CO DISTRIBUTION CENTER
May 9, 2025, 5:56 am

Hide Tracking History

What Do USPS Tracking Statuses Mean? (<https://faq.usps.com/s/article/Where-is-my-package>)

See More ▾

Tracking Number:

Remove ✕

9589071052701150703824

Copy **Add to Informed Delivery** (<https://informedelivery.usps.com/>)

Latest Update

Your item was delivered to an individual at the address at 11:02 am on May 13, 2025 in FORT WORTH, TX 76107.

Get More Out of USPS Tracking:

USPS Tracking Plus®

Delivered
Delivered, Left with Individual
FORT WORTH, TX 76107
May 13, 2025, 11:02 am

Departed USPS Regional Facility
FORT WORTH TX DISTRIBUTION CENTER
May 12, 2025, 9:08 pm

Arrived at USPS Regional Facility
FORT WORTH TX DISTRIBUTION CENTER
May 12, 2025, 9:39 am

- In Transit to Next Facility**
May 11, 2025
- Departed USPS Regional Facility**
DENVER CO DISTRIBUTION CENTER
May 9, 2025, 9:42 am
- Arrived at USPS Regional Facility**
DENVER CO DISTRIBUTION CENTER
May 9, 2025, 5:55 am
- Hide Tracking History**

[What Do USPS Tracking Statuses Mean?](https://faq.usps.com/s/article/Where-is-my-package) (https://faq.usps.com/s/article/Where-is-my-package)

See More 

Tracking Number:

Remove 

9589071052701150703831

Copy Add to Informed Delivery (https://informedelivery.usps.com/)

Latest Update

Your item was delivered to an individual at the address at 10:43 am on May 13, 2025 in FORT WORTH, TX 76107.

Get More Out of USPS Tracking:

USPS Tracking Plus[®]

Delivered
Delivered, Left with Individual

FORT WORTH, TX 76107
May 13, 2025, 10:43 am

Departed USPS Regional Facility
FORT WORTH TX DISTRIBUTION CENTER
May 12, 2025, 9:08 pm

Arrived at USPS Regional Facility
FORT WORTH TX DISTRIBUTION CENTER

May 12, 2025, 9:39 am

In Transit to Next Facility

May 11, 2025

Departed USPS Regional Facility

DENVER CO DISTRIBUTION CENTER

May 9, 2025, 9:42 am

Arrived at USPS Regional Facility

DENVER CO DISTRIBUTION CENTER

May 9, 2025, 5:56 am

Hide Tracking History

What Do USPS Tracking Statuses Mean? (<https://faq.usps.com/s/article/Where-is-my-package>)

See More 

Tracking Number:

Remove 

9589071052701150703848

Copy

Add to Informed Delivery (<https://informedelivery.usps.com/>)

Latest Update

Your item has been delivered and is available at a PO Box at 2:25 pm on May 16, 2025 in DALLAS, TX 75206.

Get More Out of USPS Tracking:

USPS Tracking Plus®

Delivered

Delivered, PO Box

DALLAS, TX 75206

May 16, 2025, 2:25 pm

Available for Pickup

UNIVERSITY DALLAS

5606 SMU BLVD

DALLAS TX 75206-9998

M-F 0830-1730; SAT 0830-1500

May 15, 2025, 11:07 am

In Transit to Next Facility

May 14, 2025

Arrived at USPS Regional Facility

DALLAS TX DISTRIBUTION CENTER

May 12, 2025, 3:47 pm

Departed USPS Regional Facility

DENVER CO DISTRIBUTION CENTER

May 9, 2025, 9:42 am

Arrived at USPS Regional Facility

DENVER CO DISTRIBUTION CENTER

May 9, 2025, 5:56 am

Hide Tracking History

What Do USPS Tracking Statuses Mean? (<https://faq.usps.com/s/article/Where-is-my-package>)

See More 

Tracking Number:

Remove 

9589071052701150703794

Copy Add to Informed Delivery (<https://informedelivery.usps.com/>)











Latest Update

Your item could not be delivered on June 3, 2025 at 2:06 pm in WEATHERFORD, TX 76086. It was held for the required number of days and is being returned to the sender.

Get More Out of USPS Tracking:

USPS Tracking Plus[®]

Alert

-  **Unclaimed/Being Returned to Sender**
WEATHERFORD, TX 76086
June 3, 2025, 2:06 pm
-  **Reminder to pick up your item**
TRINIDAD, CO 81082
May 24, 2025
-  **Available for Pickup**
WEATHERFORD
1145 SANTA FE DR
WEATHERFORD TX 76086-5887
M-F 0800-1730; SAT 0800-1400
May 20, 2025, 7:13 am
-  **Notice Left (No Authorized Recipient Available)**
WEATHERFORD, TX 76087
May 19, 2025, 1:24 pm
-  **Departed USPS Regional Facility**
FORT WORTH TX DISTRIBUTION CENTER
May 17, 2025, 8:25 pm
-  **Arrived at USPS Regional Facility**
FORT WORTH TX DISTRIBUTION CENTER
May 17, 2025, 11:26 am
-  **In Transit to Next Facility**
May 16, 2025
-  **Arrived at USPS Regional Facility**
COLORADO SPRINGS CO DISTRIBUTION CENTER
May 10, 2025, 10:00 pm
-  **Departed USPS Regional Facility**
DENVER CO DISTRIBUTION CENTER
May 9, 2025, 9:42 am
-  **Arrived at USPS Regional Facility**
DENVER CO DISTRIBUTION CENTER
May 9, 2025, 5:55 am
-  **Hide Tracking History**

What Do USPS Tracking Statuses Mean? (<https://faq.usps.com/s/article/Where-is-my-package>)

See More 

Tracking Number:

Remove 

9589071052701150703800

Copy Add to Informed Delivery (<https://informedelivery.usps.com/>)

Latest Update

Your item was picked up at a postal facility at 9:59 am on May 14, 2025 in DENVER, CO 80225.

Get More Out of USPS Tracking:

USPS Tracking Plus[®]

Delivered

Delivered, Individual Picked Up at Postal Facility

DENVER, CO 80225
May 14, 2025, 9:59 am

Available for Pickup

LAKEWOOD
10799 W ALAMEDA AVE
LAKEWOOD CO 80226-9998
M-F 0800-1800; SAT 0930-1230
May 10, 2025, 9:23 am

Arrived at Post Office

DENVER, CO 80226
May 10, 2025, 5:57 am

Departed USPS Regional Facility

DENVER CO DISTRIBUTION CENTER
May 9, 2025, 9:42 am

Arrived at USPS Regional Facility

DENVER CO DISTRIBUTION CENTER
May 9, 2025, 5:55 am

Hide Tracking History

What Do USPS Tracking Statuses Mean? (<https://faq.usps.com/s/article/Where-is-my-package>)

See More 

Tracking Number:

Remove 

9589071052701150703817

Copy Add to Informed Delivery (<https://informedelivery.usps.com/>)

Latest Update

Your item was delivered to an individual at the address at 11:02 am on May 13, 2025 in FORT WORTH, TX 76107.

Get More Out of USPS Tracking:

USPS Tracking Plus®

Delivered

Delivered, Left with Individual

FORT WORTH, TX 76107
May 13, 2025, 11:02 am

Departed USPS Regional Facility

FORT WORTH TX DISTRIBUTION CENTER
May 12, 2025, 9:08 pm

Arrived at USPS Regional Facility

FORT WORTH TX DISTRIBUTION CENTER
May 12, 2025, 9:39 am

In Transit to Next Facility

May 11, 2025

Departed USPS Regional Facility

DENVER CO DISTRIBUTION CENTER
May 9, 2025, 9:42 am

Arrived at USPS Regional Facility

DENVER CO DISTRIBUTION CENTER
May 9, 2025, 5:55 am

Hide Tracking History

What Do USPS Tracking Statuses Mean? (<https://faq.usps.com/s/article/Where-is-my-package>)

See More ▾

Tracking Number:

Remove ✕

9589071052701150703763

Copy Add to Informed Delivery (<https://informedelivery.usps.com/>)

Latest Update

Your item has been delivered and is available at a PO Box at 8:01 am on May 13, 2025 in WESTLAND, MI 48185.

Get More Out of USPS Tracking:

USPS Tracking Plus®

Delivered

Delivered, PO Box

WESTLAND, MI 48185
May 13, 2025, 8:01 am

Arrived at USPS Regional Facility

DETROIT MI DISTRIBUTION CENTER
May 12, 2025, 4:24 pm

In Transit to Next Facility

May 11, 2025

Departed USPS Regional Facility

DENVER CO DISTRIBUTION CENTER
May 9, 2025, 9:42 am

Arrived at USPS Regional Facility

DENVER CO DISTRIBUTION CENTER
May 9, 2025, 5:55 am

Hide Tracking History

What Do USPS Tracking Statuses Mean? (<https://faq.usps.com/s/article/Where-is-my-package>)

See More ▾

Tracking Number:

Remove X

9589071052701150703770

Copy Add to Informed Delivery (<https://informedelivery.usps.com/>)

Latest Update

Your item could not be delivered on June 4, 2025 at 9:37 am in MIDLAND, TX 79705. It was held for the required number of days and is being returned to the sender.

Get More Out of USPS Tracking:

USPS Tracking Plus®

Alert

Unclaimed/Being Returned to Sender

MIDLAND, TX 79705
June 4, 2025, 9:37 am

Reminder to Schedule Redelivery of your item

May 18, 2025

Notice Left (No Authorized Recipient Available)

MIDLAND, TX 79705
May 13, 2025, 11:34 am

Arrived at USPS Regional Facility

MIDLAND TX DISTRIBUTION CENTER
May 12, 2025, 12:11 pm

In Transit to Next Facility

May 11, 2025

Departed USPS Regional Facility

DENVER CO DISTRIBUTION CENTER
May 9, 2025, 9:42 am

Arrived at USPS Regional Facility

DENVER CO DISTRIBUTION CENTER
May 9, 2025, 5:55 am

● Hide Tracking History

What Do USPS Tracking Statuses Mean? (<https://faq.usps.com/s/article/Where-is-my-package>)

See More ▾

Tracking Number:

Remove X

9589071052701150703787

Copy Add to Informed Delivery (<https://informedelivery.usps.com/>)

Latest Update

This is a reminder to please pick up your item at the MIDLAND, TX 79702 Post Office.

Get More Out of USPS Tracking:

USPS Tracking Plus®

Delivery Attempt

Reminder to pick up your item

MIDLAND, TX 79702
May 20, 2025

Available for Pickup

DOWNTOWN MIDLAND
100 E WALL ST
MIDLAND TX 79701-9998
M-F 0830-1700
May 15, 2025, 11:28 am

In Transit to Next Facility

May 14, 2025

Arrived at USPS Regional Facility

MIDLAND TX DISTRIBUTION CENTER
May 12, 2025, 12:11 pm

Departed USPS Regional Facility

DENVER CO DISTRIBUTION CENTER
May 9, 2025, 9:42 am

Arrived at USPS Regional Facility

DENVER CO DISTRIBUTION CENTER

May 9, 2025, 5:55 am

Hide Tracking History

What Do USPS Tracking Statuses Mean? (<https://faq.usps.com/s/article/Where-is-my-package>)

See More

Tracking Number:

Remove

9589071052701150703732

Copy Add to Informed Delivery (<https://informedelivery.usps.com/>)

Latest Update

Your item was picked up at a postal facility at 9:19 am on May 14, 2025 in ANCHORAGE, AK 99515.

Get More Out of USPS Tracking:

USPS Tracking Plus®

Delivered

Delivered, Individual Picked Up at Postal Facility

ANCHORAGE, AK 99515
May 14, 2025, 9:19 am

Available for Pickup

HUFFMAN
1221 HUFFMAN PARK DR
ANCHORAGE AK 99515-9998
M-F 0700-1000; SAT 0900-1600
May 12, 2025, 11:58 am

Arrived at Post Office

ANCHORAGE, AK 99515
May 12, 2025, 11:57 am

Arrived at USPS Regional Facility

ANCHORAGE AK DISTRIBUTION CENTER
May 11, 2025, 2:58 pm

Departed USPS Regional Facility

DENVER CO DISTRIBUTION CENTER

May 9, 2025, 9:42 am

Arrived at USPS Regional Facility
DENVER CO DISTRIBUTION CENTER
May 9, 2025, 5:54 am

Hide Tracking History

What Do USPS Tracking Statuses Mean? (<https://faq.usps.com/s/article/Where-is-my-package>)

See More 

Tracking Number:

Remove 

9589071052701150703749

Copy **Add to Informed Delivery** (<https://informedelivery.usps.com/>)

Latest Update

Your item has been delivered to an agent. The item was picked up at USPS at 10:33 am on May 23, 2025 in HOUSTON, TX 77046.

Get More Out of USPS Tracking:

USPS Tracking Plus[®]

Delivered to Agent
Delivered to Agent, Picked up at USPS
HOUSTON, TX 77046
May 23, 2025, 10:33 am

Out for Delivery
HOUSTON, TX 77046
May 23, 2025, 8:13 am

Arrived at Post Office
HOUSTON, TX 77027
May 23, 2025, 8:02 am

Arrived at USPS Regional Facility
SOUTH HOUSTON PROCESSING CENTER
May 21, 2025, 8:32 am

- **Arrived at USPS Regional Facility**
NORTH HOUSTON TX DISTRIBUTION CENTER
May 20, 2025, 8:58 pm
- **In Transit to Next Facility**
May 15, 2025
- **Arrived at USPS Regional Facility**
SOUTH HOUSTON PROCESSING CENTER
May 11, 2025, 11:21 am
- **Departed USPS Regional Facility**
DENVER CO DISTRIBUTION CENTER
May 9, 2025, 9:42 am
- **Arrived at USPS Regional Facility**
DENVER CO DISTRIBUTION CENTER
May 9, 2025, 5:55 am
- **Hide Tracking History**

What Do USPS Tracking Statuses Mean? (<https://faq.usps.com/s/article/Where-is-my-package>)

See More ▼

Tracking Number:

Remove X

9589071052701150703756

Copy Add to Informed Delivery (<https://informedelivery.usps.com/>)

Latest Update

Your package is moving within the USPS network and is on track to be delivered to its final destination. It is currently in transit to the next facility.

Get More Out of USPS Tracking:

USPS Tracking Plus®

Moving Through Network**In Transit to Next Facility**

May 25, 2025

Departed USPS Regional Facility

OKLAHOMA CITY OK DISTRIBUTION CENTER

May 21, 2025, 7:58 am

Arrived at USPS Regional Facility

OKLAHOMA CITY OK DISTRIBUTION CENTER

May 20, 2025, 1:49 pm

Addressee Unknown

WEATHERFORD, TX 76086

May 14, 2025, 7:21 am

Departed USPS Regional Facility

FORT WORTH TX DISTRIBUTION CENTER

May 12, 2025, 9:08 pm

Arrived at USPS Regional Facility

FORT WORTH TX DISTRIBUTION CENTER

May 12, 2025, 9:39 am

Departed USPS Regional Facility

DENVER CO DISTRIBUTION CENTER

May 9, 2025, 9:42 am

Arrived at USPS Regional Facility

DENVER CO DISTRIBUTION CENTER

May 9, 2025, 5:55 am

Hide Tracking History**What Do USPS Tracking Statuses Mean?** (<https://faq.usps.com/s/article/Where-is-my-package>)**See More** ∨**Remove** ✕**Tracking Number:****9589071052701150703701****Copy****Add to Informed Delivery** (<https://informedelivery.usps.com/>)

Latest Update

Your item was picked up at a postal facility at 7:53 am on May 14, 2025 in MIDLAND, TX 79701.

Get More Out of USPS Tracking:

USPS Tracking Plus®

Delivered

Delivered, Individual Picked Up at Postal Facility

MIDLAND, TX 79701
May 14, 2025, 7:53 am

In Transit to Next Facility

May 13, 2025

Arrived at USPS Regional Facility

MIDLAND TX DISTRIBUTION CENTER
May 12, 2025, 12:11 pm

Departed USPS Regional Facility

DENVER CO DISTRIBUTION CENTER
May 9, 2025, 9:42 am

Arrived at USPS Regional Facility

DENVER CO DISTRIBUTION CENTER
May 9, 2025, 5:55 am

Hide Tracking History

What Do USPS Tracking Statuses Mean? (<https://faq.usps.com/s/article/Where-is-my-package>)

See More

Tracking Number:

Remove

9589071052701150703718

Copy Add to Informed Delivery (<https://informedelivery.usps.com/>)

Latest Update

Your item was picked up at a postal facility at 8:35 am on May 14, 2025 in MIDLAND, TX 79701.

Get More Out of USPS Tracking:

USPS Tracking Plus®

Delivered

Delivered, Individual Picked Up at Postal Facility

MIDLAND, TX 79701

May 14, 2025, 8:35 am

In Transit to Next Facility

May 13, 2025

Arrived at USPS Regional Facility

MIDLAND TX DISTRIBUTION CENTER

May 12, 2025, 12:11 pm

Departed USPS Regional Facility

DENVER CO DISTRIBUTION CENTER

May 9, 2025, 9:42 am

Arrived at USPS Regional Facility

DENVER CO DISTRIBUTION CENTER

May 9, 2025, 5:55 am

Hide Tracking History

What Do USPS Tracking Statuses Mean? (<https://faq.usps.com/s/article/Where-is-my-package>)

See More

Tracking Number:

Remove

9589071052701150703725

Copy

Add to Informed Delivery (<https://informedelivery.usps.com/>)

Latest Update

Your item was delivered to an individual at the address at 1:14 pm on May 12, 2025 in ANCHORAGE, AK 99507.

Get More Out of USPS Tracking:

USPS Tracking Plus®

Delivered

Delivered, Left with Individual

ANCHORAGE, AK 99507
May 12, 2025, 1:14 pm

Arrived at USPS Regional Facility

ANCHORAGE AK DISTRIBUTION CENTER
May 11, 2025, 3:44 pm

Departed USPS Regional Facility

DENVER CO DISTRIBUTION CENTER
May 9, 2025, 9:42 am

Arrived at USPS Regional Facility

DENVER CO DISTRIBUTION CENTER
May 9, 2025, 9:26 am

Hide Tracking History

What Do USPS Tracking Statuses Mean? (<https://faq.usps.com/s/article/Where-is-my-package>)

See More ▾

Tracking Number:

Remove X

9589071052701150703688

Copy Add to Informed Delivery (<https://informedelivery.usps.com/>)

Latest Update

Your item was delivered to the front desk, reception area, or mail room at 11:31 am on May 12, 2025 in AUSTIN, TX 78730.

Get More Out of USPS Tracking:

USPS Tracking Plus®

Delivered

Delivered, Front Desk/Reception/Mail Room

AUSTIN, TX 78730

May 12, 2025, 11:31 am

Arrived at USPS Regional Facility

AUSTIN TX DISTRIBUTION CENTER

May 11, 2025, 10:21 am

In Transit to Next Facility

May 10, 2025

Departed USPS Regional Facility

DENVER CO DISTRIBUTION CENTER

May 9, 2025, 9:42 am

Arrived at USPS Regional Facility

DENVER CO DISTRIBUTION CENTER

May 9, 2025, 5:53 am

Hide Tracking History

What Do USPS Tracking Statuses Mean? (<https://faq.usps.com/s/article/Where-is-my-package>)

See More 

Tracking Number:

Remove 

9589071052701150703671

Copy

Add to Informed Delivery (<https://informedelivery.usps.com/>)

Latest Update

Your item was delivered to the front desk, reception area, or mail room at 11:31 am on May 12, 2025 in AUSTIN, TX 78730.

Get More Out of USPS Tracking:

USPS Tracking Plus[®]

Delivered

Delivered, Front Desk/Reception/Mail Room

AUSTIN, TX 78730

May 12, 2025, 11:31 am

Arrived at USPS Regional Facility

AUSTIN TX DISTRIBUTION CENTER

May 11, 2025, 10:21 am

In Transit to Next Facility

May 10, 2025

Departed USPS Regional Facility

DENVER CO DISTRIBUTION CENTER

May 9, 2025, 9:42 am

Arrived at USPS Regional Facility

DENVER CO DISTRIBUTION CENTER

May 9, 2025, 9:26 am

Hide Tracking History

What Do USPS Tracking Statuses Mean? (<https://faq.usps.com/s/article/Where-is-my-package>)

See More 

Tracking Number:

Remove 

9589071052701150703695

Copy

Add to Informed Delivery (<https://informedelivery.usps.com/>)

Latest Update

Your item was picked up at a postal facility at 7:53 am on May 14, 2025 in MIDLAND, TX 79701.

Get More Out of USPS Tracking:

USPS Tracking Plus[®]

Delivered

Delivered, Individual Picked Up at Postal Facility

MIDLAND, TX 79701

May 14, 2025, 7:53 am

In Transit to Next Facility

May 13, 2025

Arrived at USPS Regional Facility

MIDLAND TX DISTRIBUTION CENTER

May 12, 2025, 12:11 pm

Departed USPS Regional Facility

DENVER CO DISTRIBUTION CENTER

May 10, 2025, 9:10 am

Arrived at USPS Regional Facility

DENVER CO DISTRIBUTION CENTER

May 9, 2025, 9:49 am

Hide Tracking History

What Do USPS Tracking Statuses Mean? (<https://faq.usps.com/s/article/Where-is-my-package>)

See More 

Tracking Number:

Remove 

9589071052701150703640

Copy

Add to Informed Delivery (<https://informedelivery.usps.com/>)

Latest Update

Your item was delivered to the front desk, reception area, or mail room at 1:40 pm on May 13, 2025 in HOUSTON, TX 77002.

Get More Out of USPS Tracking:

USPS Tracking Plus[®]

Delivered

Delivered, Front Desk/Reception/Mail Room
HOUSTON, TX 77002
May 13, 2025, 1:40 pm

Redelivery Scheduled for Next Business Day

HOUSTON, TX 77010
May 12, 2025, 5:41 pm

Arrived at USPS Regional Facility

SOUTH HOUSTON PROCESSING CENTER
May 11, 2025, 11:21 am

In Transit to Next Facility

May 10, 2025

Departed USPS Regional Facility

DENVER CO DISTRIBUTION CENTER
May 9, 2025, 9:42 am

Arrived at USPS Regional Facility

DENVER CO DISTRIBUTION CENTER
May 9, 2025, 5:56 am

Hide Tracking History

What Do USPS Tracking Statuses Mean? (<https://faq.usps.com/s/article/Where-is-my-package>)

See More ▾

Tracking Number:

Remove ✕

9589071052701150703657

Copy **Add to Informed Delivery** (<https://informedelivery.usps.com/>)

Latest Update

Your item was delivered to the front desk, reception area, or mail room at 1:11 pm on May 10, 2025 in CASTLE ROCK, CO 80108.

Get More Out of USPS Tracking:

USPS Tracking Plus®

Delivered

Delivered, Front Desk/Reception/Mail Room
CASTLE ROCK, CO 80108
May 10, 2025, 1:11 pm

Departed USPS Regional Facility

DENVER CO DISTRIBUTION CENTER
May 9, 2025, 9:42 am

Arrived at USPS Regional Facility

DENVER CO DISTRIBUTION CENTER
May 9, 2025, 5:54 am

Hide Tracking History

What Do USPS Tracking Statuses Mean? (<https://faq.usps.com/s/article/Where-is-my-package>)

See More ▾

Tracking Number:

Remove X

9589071052701150703664

Copy Add to Informed Delivery (<https://informedelivery.usps.com/>)

Latest Update

Your item was delivered to an individual at the address at 3:20 pm on May 12, 2025 in HOUSTON, TX 77055.

Get More Out of USPS Tracking:

USPS Tracking Plus®

Delivered

Delivered, Left with Individual
HOUSTON, TX 77055
May 12, 2025, 3:20 pm

Arrived at USPS Regional Facility

SOUTH HOUSTON PROCESSING CENTER

May 11, 2025, 9:29 am

Departed USPS Regional Facility
DENVER CO DISTRIBUTION CENTER
May 10, 2025, 9:10 am

Arrived at USPS Regional Facility
DENVER CO DISTRIBUTION CENTER
May 9, 2025, 9:49 am

Hide Tracking History

What Do USPS Tracking Statuses Mean? (<https://faq.usps.com/s/article/Where-is-my-package>)

See More ▾

Tracking Number:

Remove ✕

9589071052701150703633

Copy **Add to Informed Delivery** (<https://informedelivery.usps.com/>)

Latest Update

Your item was delivered to the front desk, reception area, or mail room at 2:54 pm on May 12, 2025 in HOUSTON, TX 77002.

Get More Out of USPS Tracking:

USPS Tracking Plus®

Delivered
Delivered, Front Desk/Reception/Mail Room
HOUSTON, TX 77002
May 12, 2025, 2:54 pm

Arrived at USPS Regional Facility
SOUTH HOUSTON PROCESSING CENTER
May 11, 2025, 11:21 am

In Transit to Next Facility
May 10, 2025

Departed USPS Regional Facility

DENVER CO DISTRIBUTION CENTER
May 9, 2025, 9:42 am

Arrived at USPS Regional Facility
DENVER CO DISTRIBUTION CENTER
May 9, 2025, 5:56 am

Hide Tracking History

What Do USPS Tracking Statuses Mean? (<https://faq.usps.com/s/article/Where-is-my-package>)

See More ▾

Tracking Number:

Remove ✕

9589071052701150703626

Copy **Add to Informed Delivery** (<https://informedelivery.usps.com/>)

Latest Update

Your item has been delivered to an agent at the front desk, reception, or mail room at 11:41 am on May 13, 2025 in CARLSBAD, NM 88220.

Get More Out of USPS Tracking:

USPS Tracking Plus®

Delivered to Agent
Delivered to Agent, Front Desk/Reception/Mail Room
CARLSBAD, NM 88220
May 13, 2025, 11:41 am

Departed USPS Regional Facility
LUBBOCK TX DISTRIBUTION CENTER
May 12, 2025, 8:19 pm

Arrived at USPS Regional Facility
LUBBOCK TX DISTRIBUTION CENTER
May 12, 2025, 10:59 am

In Transit to Next Facility

May 11, 2025

Departed USPS Regional Facility
DENVER CO DISTRIBUTION CENTER
May 10, 2025, 9:10 am

Arrived at USPS Regional Facility
DENVER CO DISTRIBUTION CENTER
May 9, 2025, 2:30 pm

Hide Tracking History

What Do USPS Tracking Statuses Mean? (<https://faq.usps.com/s/article/Where-is-my-package>)

See More ▼

Track Another Package

Enter tracking or barcode numbers

Need More Help?

Contact USPS Tracking support for further assistance.

FAQs

9589071052701150703626



Copy



Add to Informed Delivery

Latest Update

Your item has been delivered to an agent at the front desk, reception, or mail room at 11:41 am on May 13, 2025 in CARLSBAD, NM 88220.

Get More Out of USPS Tracking:



USPS Tracking Plus[®]



Delivered to Agent

Delivered to Agent, Front Desk/Reception/Mail Room

CARLSBAD, NM 88220

May 13, 2025, 11:41 am

[See All Tracking History](#)

What Do USPS Tracking Statuses Mean?

AFFIDAVIT OF PUBLICATION

CARLSBAD CURRENT-ARGUS
PO BOX 507
HUTCHINSON, KS 67504-0507

LEGAL NOTICE
JUNE 14, 2025

STATE OF NEW MEXICO } SS
COUNTY OF EDDY }

Account Number: 96
Ad Number: 51170
Description: Tap Rock Operating - OLM
Ad Cost: \$134.03

Sherry Groves, being first duly sworn, says:

That she is the Agent of the the Carlsbad Current-Argus, a Weekly newspaper of general circulation, printed and published in Carlsbad, Eddy County, New Mexico; that the publication, a copy of which is attached hereto, was published in said newspaper on the following dates:

June 14, 2025

That said newspaper was regularly issued and circulated on those dates.

SIGNED:

Sherry Groves

Agent

Subscribed to and sworn to me this 14th day of June 2025.

Leanne Kaufenberg
Leanne Kaufenberg, Notary Public, Redwood County
Minnesota

TO: All interested parties, including: OXY Y-1 COMPANY; VISION ENERGY INC; CORNERSTONE FAM TR; CROWN-ROCK MINERALS; MAYFLOWER EXPLORATION LL; HATCH ROYALTY LLC; NILO OPERATING COMPANY; MCMULLEN MINERALS II LP; MONGOOSE MINERALS LLC; ELK RANGE ROYALTIES II LP; LLANO LAND & EXPLORATION; STEVE MITCHELL; PEGASUS RESOURCES III NM CORP; POWDERHORN NOMINEE CORP; SYDHAN LP; NGX COMPANY; ALOHAMRHAND LLC; ANGELA E SPENCER; BOEKEL ENERGY LLC; GM TURNER; HURLEY OIL PROPERTIES ASSET MGMT FAM L; KYLE W KOTHMAN; OGX MINERALS LP; SPRUCE ROYALTY LLC; TRI-PEAK ENERGY LLC; TWR IV LLC; TWR SELLCO LLC; ONRR; STEVEN BARNES; JULIE BARNES; ELAINE BARNES; TTCZ PROPERTIES LLC; CHRISTY MOTYCKA; OXY USA WTP LP; PETER BALOG FAM TR; JOHN & LOUISE ESSLINGER; EOG RESOURCES INC; COG OPERATING LLC; CONCHO OIL & GAS LLC; BEXP II ALPHA LLC; BEXP II OMEGA MISC LLC; WEST PECOS TRADING COMPANY LLC; MESTENGO ENERGY COMPANY LLC; BREITBURN ENERGY PARTNERS LP. BELIEVED TO BE A WHOLLY OWNED SUBSIDIARY OF MAVERICK NATURAL RESOURCES LLC.

Application of Tap Rock Operating, LLC for Administrative Approval of Off-Lease Measurement from a spacing unit underlying Sections 11 and 12, Township 25 South, Range 25 East and Section 7, Township 25 South, Range 26 East, NMPM, Eddy County, New Mexico (the "Lands") to the Highlife Fed Com CTB facility located in Section 10, Township 25 South, Range 25 East. Tap Rock seeks administrative approval to permit oil and gas production from one lease (Federal Lease No. NMNM91507) to be transported prior to measurement to another lease for storage at the Highlife Fed Com Centralized Tank Battery ("Highlife CTB"). The oil and gas production are from the same common source of supply, commingling will not result from off-lease measurement, and there will be no intercommunication of the handling, separating, treating, or storage facilities designated to each lease. Off-lease measurement, storage, and sales will occur at the Highlife CTB from the following wells (the "Wells"): High Life Fed 202H (API No. 30-015-54526), High Life Fed 204H (API No. 30-015-54529), High Life Fed 211H (API No. 30-015-54530), High Life Fed 213H (API No. 30-015-54531), and the High Life Fed 231H (API No. 30-015-54532).

Any objection to this application must be filed in writing within twenty (20) days from the date of publication with the New Mexico Oil Conservation Division, 1220 South St. Francis Drive, Santa Fe, New Mexico 87505. If no objection is received within this twenty-day period, this application may be approved administratively by the Division. If you have any questions about this application, please contact Bill Ramsey, Tap Rock Operating, LLC, (720) 238-2787 or bramsey@taprk.com.

Published in the Carlsbad Current-Argus June 14, 2025.
#51170

Beatty & Wozniak, P.C.
BEATTY & WOZNIAK, P.C.
1675 Broadway # 600
Denver, CO 80202-4692
rketchledge@bwenerylaw.com

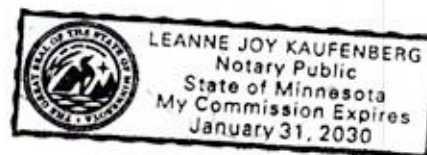

**STATE OF NEW MEXICO
ENERGY, MINERALS AND NATURAL RESOURCES DEPARTMENT
OIL CONSERVATION DIVISION**

**APPLICATION FOR OFF-LEASE MEASUREMENT
SUBMITTED BY TAP ROCK OPERATING, LLC**

ORDER NO. OLM-304

ORDER

The Director of the New Mexico Oil Conservation Division ("OCD"), having considered the application and the recommendation of the Engineering Bureau, issues the following Order.

FINDINGS OF FACT

1. Tap Rock Operating, LLC ("Applicant") submitted a complete application to off-lease measure the oil and gas production ("Application") from the wells, pool, and lease identified in Exhibit A.
2. Applicant provided notice of the Application to all persons owning a working interest in the oil and gas production to be off-lease measured in accordance with 19.15.23.9(A)(5) NMAC, and those persons either submitted a written waiver or did not file an objection to the Application.
3. Applicant provided notice of the Application to the Bureau of Land Management or New Mexico State Land Office, as applicable.

CONCLUSIONS OF LAW

4. OCD has jurisdiction to issue this Order pursuant to the Oil and Gas Act, NMSA 1978, §§ 70-2-6, 70-2-11, 70-2-12, and 19.15.23 NMAC.
5. Applicant satisfied the notice requirements for the Application in accordance with 19.15.23.9(A)(5) NMAC.
6. By granting the Application with the conditions specified below, this Order prevents waste and protects correlative rights, public health, and the environment.

ORDER

1. Applicant is authorized to store and measure oil and gas production off-lease from the pools, leases, and wells identified in Exhibit A at a central tank battery described in Exhibit A.
2. The oil and gas production from the wells identified in Exhibit A shall be physically separated from the oil and gas production from other wells and no commingling of production from different leases or pools shall occur in accordance with 19.15.23.9(A)(3) NMAC and 19.15.23.9(A)(4) NMAC, except as otherwise provided in order(s) issued by OCD.

3. Applicant shall measure and market the commingled oil at a central tank battery described in Exhibit A in accordance with this Order and 19.15.18.15 NMAC or 19.15.23.8 NMAC.
4. Applicant shall measure and market the commingled gas at a central delivery point, central tank battery, or gas title transfer meter described in Exhibit A in accordance with this Order and 19.15.19.9 NMAC, provided however that if the gas is vented or flared, and regardless of the reason or authorization pursuant to 19.15.28.8(B) NMAC for such venting or flaring, Applicant shall measure or estimate the gas in accordance with 19.15.28.8(E) NMAC.
5. Applicant shall calibrate the meters used to measure or allocate oil and gas production in accordance with 19.15.12.10(C)(2) NMAC.
6. OCD retains jurisdiction of this matter and reserves the right to modify or revoke this Order as it deems necessary.

**STATE OF NEW MEXICO
OIL CONSERVATION DIVISION**



**ALBERT CHANG
DIRECTOR**

DATE: 7/16/2025

State of New Mexico
Energy, Minerals and Natural Resources Department

Exhibit A

Order: **OLM-304**

Operator: **Tap Rock Operating, LLC (372043)**

Central Tank Battery: **Highlife Federal Com Central Tank Battery**

Central Tank Battery Location: **UL H, Section 10, Township 25 South, Range 25 East**

Gas Title Transfer Meter Location:

Pools

Pool Name	Pool Code
PURPLE SAGE;WOLFCAMP (GAS)	98220

Leases as defined in 19.15.12.7(C) NMAC

Lease	UL or Q/Q	S-T-R
	All	11-25S-25E
CA Wolfcamp NMNM 106729715	All	12-25S-25E
	All	07-25S-26E

Wells

Well API	Well Name	UL or Q/Q	S-T-R	Pool
		All	11-25S-25E	
30-015-54526	HIGH LIFE FEDERAL COM #202H	All	12-25S-25E	98220
		All	07-25S-26E	
		All	11-25S-25E	
30-015-54529	HIGH LIFE FEDERAL COM #204H	All	12-25S-25E	98220
		All	07-25S-26E	
		All	11-25S-25E	
30-015-54530	HIGH LIFE FEDERAL COM #211H	All	12-25S-25E	98220
		All	07-25S-26E	
		All	11-25S-25E	
30-015-54531	HIGH LIFE FEDERAL COM #213H	All	12-25S-25E	98220
		All	07-25S-26E	

Sante Fe Main Office
Phone: (505) 476-3441

General Information
Phone: (505) 629-6116

Online Phone Directory
<https://www.emnrd.nm.gov/ocd/contact-us>

State of New Mexico
Energy, Minerals and Natural Resources
Oil Conservation Division
1220 S. St Francis Dr.
Santa Fe, NM 87505

CONDITIONS

Action 484127

CONDITIONS

Operator: TAP ROCK OPERATING, LLC 1700 Lincoln St Denver, CO 80203	OGRID: 372043
	Action Number: 484127
	Action Type: [C-107] Surface Commingle or Off-Lease (C-107B)

CONDITIONS

Created By	Condition	Condition Date
sarah.clelland	Please review the content of the order to ensure you are familiar with the authorities granted and any conditions of approval. If you have any questions regarding this matter, please email us at OCD.Engineer@emnrd.nm.gov .	7/17/2025