

State of New Mexico  
Energy, Minerals and Natural Resources Department

**Michelle Lujan-Grisham**  
Governor

**Melanie A. Kenderdine**  
Cabinet Secretary

**Ben Shelton**  
Deputy Secretary

**Erin Taylor**  
Deputy Secretary

**Albert C.S. Chang**  
Division Director  
Oil Conservation Division



Paula M. Vance  
[pmvance@hollandhart.com](mailto:pmvance@hollandhart.com)

**ADMINISTRATIVE NON-STANDARD LOCATION**

**Administrative Order NSL - 9027**

**XTO Permian Operating, LLC [OGRID 373075]**  
**Brushy Draw 30 Federal Well No. 125H**  
**API No. 30-015-45192**

Reference is made to your application received on July 29<sup>th</sup>, 2025.

**Proposed Location**

	<b>Footages</b>	<b>Unit/Lot</b>	<b>Sec.</b>	<b>Twsp</b>	<b>Range</b>	<b>County</b>
Surface	330 FSL & 1587 FEL	O	30	25S	30E	Eddy
First Take Point	630 FNL & 1414 FEL	B	31	25S	30E	Eddy
Last Take Point	2296 FNL & 1391 FEL	G	07	26S	30E	Eddy
Terminus	2407 FNL & 1391 FEL	G	07	26S	30E	Eddy

**Proposed Horizontal Gas Units**

<b>Description</b>	<b>Acres</b>	<b>Pool</b>	<b>Pool Code</b>
W/2 E/2 & E/2 SE/4 Section 31, T25S, R30E E/2 Section 06, T26S, R30E NE/4 Section 07, T26S, R30E	720	Purple Sage; Wolfcamp, Gas	98220

You have requested to complete this horizontal well described above in the referenced pool or formation. This well is governed by special rules R-14262, for the Purple Sage; Wolfcamp (Gas) Pool and governs wells to be located at least 330 feet from the unit outer boundary of a spacing unit and no closer than 10 feet to any quarter – quarter section line. The completed intervals of horizontal wells are to be located no closer than 330 feet to the exterior boundary of a standard 320 - acre spacing unit.

Administrative Order NSL - 9027  
XTO Permian Operating, LLC  
Page 2 of 2

The request to deviate from an orthodox location has met all requirements of 19.15.16.15 (C)(5)(a) NMAC. It is understood that you are seeking this exception in order to create a non-standard location, comprised of First and Last Take Points referenced above within the described Horizontal Spacing Unit.

The well's completed interval is as close as 94 feet to the eastern boundary of the horizontal spacing unit. Encroachment will impact the following tract(s).

Section 31, encroachment to the E/2 NE/4

The Division understands you have given notice of this application to all operators or owners who are "affected persons," as defined in Paragraph (8) Subsection A of 19.15.2.7 NMAC, in all adjoining units towards which the proposed location encroaches.

Division understands you are seeking this unorthodox location as your preferred well spacing plan for horizontal wells within the Wolfcamp formation underlying W/2 E/2 & E/2 SE/4 Section 31, T25S, R30E, E/2 Section 06, T26S, R30E and the NE/4 Section 07, T26S, R30E, thereby preventing waste.

Your application has been filed under 19.15.16.15(C)(6) NMAC, 19.15.15.13 NMAC and 19.15.4.12 (A)(2) NMAC.

Per Subsection B of 19.15.15.13 NMAC, **Division approves this unorthodox location.**

Reference this NSL order number on the As Drilled C-102 submitted with the Authorization to Transport, to place this well into production.

The above approvals are subject to your following all other applicable Division rules.

Jurisdiction of this case is retained for the entry of further orders as Division deems necessary.



**Albert C.S Chang**  
Division Director  
AC/lrl

**Date:** 9/8/2025

ID NO. 489866

NSL - 9027

Revised March 23, 2017

RECEIVED: <b>07/29/25</b>	REVIEWER:	TYPE:	APP NO:
---------------------------	-----------	-------	---------

ABOVE THIS TABLE FOR OCD DIVISION USE ONLY

**NEW MEXICO OIL CONSERVATION DIVISION**  
 - Geological & Engineering Bureau -  
 1220 South St. Francis Drive, Santa Fe, NM 87505

**ADMINISTRATIVE APPLICATION CHECKLIST**

THIS CHECKLIST IS MANDATORY FOR ALL ADMINISTRATIVE APPLICATIONS FOR EXCEPTIONS TO DIVISION RULES AND  
 REGULATIONS WHICH REQUIRE PROCESSING AT THE DIVISION LEVEL IN SANTA FE

**Applicant:** XTO Permian Operating, LLC **OGRID Number:** 373075  
**Well Name:** Brushy Draw 30 Federal 125H **API:** 30-015-45192  
**Pool:** Purple Sage; Wolfcamp (gas) **Pool Code:** 98220

**SUBMIT ACCURATE AND COMPLETE INFORMATION REQUIRED TO PROCESS THE TYPE OF APPLICATION  
 INDICATED BELOW**

- 1) **TYPE OF APPLICATION:** Check those which apply for [A]  
 A. Location – Spacing Unit – Simultaneous Dedication  
☒ NSL ☐ NSP (PROJECT AREA) ☐ NSP (PRORATION UNIT) ☐ SD
- B. Check one only for [ I ] or [ II ]  
 [ I ] Commingling – Storage – Measurement  
☐ DHC ☐ CTB ☐ PLC ☐ PC ☐ OLS ☐ OLM  
 [ II ] Injection – Disposal – Pressure Increase – Enhanced Oil Recovery  
☐ WFX ☐ PMX ☐ SWD ☐ IPI ☐ EOR ☐ PPR
- 2) **NOTIFICATION REQUIRED TO:** Check those which apply.  
 A. ☒ Offset operators or lease holders  
 B. ☐ Royalty, overriding royalty owners, revenue owners  
 C. ☐ Application requires published notice  
 D. ☒ Notification and/or concurrent approval by SLO  
 E. ☒ Notification and/or concurrent approval by BLM  
 F. ☐ Surface owner  
 G. ☐ For all of the above, proof of notification or publication is attached, and/or,  
 H. ☐ No notice required

**FOR OCD ONLY**

- ☐ Notice Complete  
☐ Application  
 Content  
 Complete

- 3) **CERTIFICATION:** I hereby certify that the information submitted with this application for administrative approval is **accurate** and **complete** to the best of my knowledge. I also understand that **no action** will be taken on this application until the required information and notifications are submitted to the Division.

**Note: Statement must be completed by an individual with managerial and/or supervisory capacity.**

Paula M. Vance

Print or Type Name

Signature

July 29, 2025

Date

505-988-4421

Phone Number

pmvance@hollandhart.com

e-mail Address



**Paula M. Vance**  
**Associate Attorney**  
**Phone (505) 954-7286**  
PMVance@hollandhart.com

July 29, 2025

**VIA ONLINE FILING**

Albert Chang, Division Director  
Oil Conservation Division  
Energy, Minerals and Natural Resources Department  
1220 South Saint Francis Drive  
Santa Fe, New Mexico 87505

**Re: XTO Energy Inc.**  
**Request for Administrative Approval of Unorthodox Well Location**

Brushy Draw 30 Federal 125H well  
W/2 NE/4 and SE/4 of Section 31, T25S-R30E, E/2 of Section 6 and NE/4 of Section 7,  
T26S-R30E, NMPM, Eddy County, New Mexico  
Purple Sage; Wolfcamp [98220]  
API No. 30-015-45192

Dear Mr. Chang:

XTO Energy Inc. (OGRID No. 5380), pursuant to Division Rules 19.15.16.15(C)(6) and 19.15.15.13 NMAC and applicable special rules governing acreage and well location requirements for the Purple Sage; Wolfcamp [98220], seeks administrative approval of an unorthodox well location for its As-Drilled **Brushy Draw 30 Federal 125H** well (API No. 30-015-45192), in a 720-acre, more or less, spacing unit underlying W/2 NE/4 and SE/4 of Section 31, T25S-R30E, E/2 of Section 6 and NE/4 of Section 7, T26S-R30E, NMPM, Eddy County, New Mexico.

The location of the As-Drilled **Brushy Draw 30 Federal 125H** well is as follows:

- Surface location: 330' FSL and 1,587' FEL (Unit O) of Section 30, T25S-R30E
- First take point: 630' FNL and 1,414' FEL (Unit B) of Section 31, T25S-R30E
- Last take point: 2,296' FNL and 1,391' FEL (Unit G) of Section 7, T26S-R30E
- Bottom hole location: 2,407' FNL and 1,391' FEL (Unit G) of Section 7, T26S-R30E

Since this acreage is governed by the Division's Special Pool Rules for the Purple Sage, the interval for this well is unorthodox because a portion of the lateral encroaches along the eastern boundary of the spacing unit—thus, encroaching XTO's Poker Lake Unit (Wolfcamp Participating Area D).

T 505.988.4421 F 505.983.6043  
110 North Guadalupe, Suite 1, Santa Fe, NM 87501-1849  
Mail to: P.O. Box 2208, Santa Fe, NM 87504-2208  
www.hollandhart.com

Alaska	Montana	Utah
Colorado	Nevada	Washington, D.C.
Idaho	New Mexico	Wyoming

XTO respectfully requests administrative approval of the As-Drilled non-standard location for the **Brushy Draw 30 Federal 125H**. Approval of the unorthodox interval is necessary to allow XTO to use its preferred well spacing plan for horizontal wells in this area, which will maximize recovery and prevent waste.

**Exhibit A** is a Form C-102 showing that the As-Drilled lateral of the Brushy Draw 30 Federal 125H well encroaches on XTO's Poker Lake Unit ("PLU") to the east.

**Exhibit B** is a plat for the subject area that shows the As-Drilled Brushy Draw 30 Federal 125H well in relation to the offsetting PLU, which is operated by XTO. The exhibit also identifies the other working interest owner in the offsetting adjoining Unit: Chevron USA Inc. In addition, the exhibit identifies that the Unit includes New Mexico State Land Office ("NMSLO") and Bureau of Land Management ("BLM") leases. Accordingly, the "affected persons"<sup>1</sup> are Chevron, NMSLO and BLM.

**Exhibit C** is a spreadsheet listing all affected persons and includes tracking information demonstrating that each of the affected persons was sent a copy of this application with all attachments by certified mail advising that any objections must be filed in writing with the Division within 20 days from the date the Division receives the application. The following are the affected persons:

Type	Affected Party	Location
Federal Mineral Interest	Bureau of Land Management	XTO's Poker Lake Unit (Wolfcamp Participating Area D)
State Mineral Interest	New Mexico State Land Office	
WIO	Chevron USA Inc.	

Your attention to this matter is appreciated.

Sincerely,



Paula M. Vance  
**ATTORNEY FOR XTO ENERGY INC.**

---

<sup>1</sup> See NMAC §§ 19.15.2.7.A(8) [defining "affected persons" as, "in the absence of an operator, or with respect to an application wherein the operator of the spacing unit or identified tract is the applicant, each working interest owner"] and 19.15.4.12.A(2)(a).

C-102  Submit Electronically Via OCD Permitting	State of New Mexico Energy, Minerals & Natural Resources Department OIL CONSERVATION DIVISION		Revised July 9, 2024	
			Submittal Type:	<input type="checkbox"/> Initial Submittal
				<input type="checkbox"/> Amended Report
			<input checked="" type="checkbox"/> As Drilled	

WELL LOCATION INFORMATION				
API Number 30-015-45192	Pool Code 98220	Pool Name PURPLE SAGE; WOLFCAMP (GAS)		
Property Code 325507	Property Name BRUSHY DRAW 30 FEDERAL		Well Number 125H	
ORGID No. 373075	Operator Name XTO PERMIAN OPERATING, LLC.		Ground Level Elevation 3,108'	
Surface Owner: <input type="checkbox"/> State <input type="checkbox"/> Fee <input type="checkbox"/> Tribal <input checked="" type="checkbox"/> Federal		Mineral Owner: <input type="checkbox"/> State <input type="checkbox"/> Fee <input type="checkbox"/> Tribal <input checked="" type="checkbox"/> Federal		

Surface Location									
UL O	Section 30	Township 25 S	Range 30 E	Lot	Ft. from N/S 330' FSL	Ft. from E/W 1,587' FEL	Latitude 32.094529	Longitude -103.917146	County EDDY
Bottom Hole Location									
UL G	Section 7	Township 26 S	Range 30 E	Lot	Ft. from N/S 2,407' FNL	Ft. from E/W 1,391' FEL	Latitude 32.057801	Longitude -103.916496	County EDDY
Dedicated Acres 720		Infill or Defining Well		Defining Well API		Overlapping Spacing Unit (Y/N)		Consolidation Code	
Order Numbers.						Well setbacks are under Common Ownership: <input type="checkbox"/> Yes <input type="checkbox"/> No			
Kick Off Point (KOP)									
UL O	Section 30	Township 25 S	Range 30 E	Lot	Ft. from N/S 252' FSL	Ft. from E/W 1,439' FEL	Latitude 32.094315	Longitude -103.916668	County EDDY
First Take Point (FTP)									
UL B	Section 31	Township 25 S	Range 30 E	Lot	Ft. from N/S 630' FNL	Ft. from E/W 1,414' FEL	Latitude 32.091890	Longitude -103.916590	County EDDY
Last Take Point (LTP)									
UL G	Section 7	Township 26 S	Range 30 E	Lot	Ft. from N/S 2,296' FNL	Ft. from E/W 1,391' FEL	Latitude 32.058106	Longitude -103.916496	County EDDY
Unitized Area or Area of Uniform Interest		Spacing Unit Type <input checked="" type="checkbox"/> Horizontal <input type="checkbox"/> Vertical				Ground Floor Elevation: 3,108'			

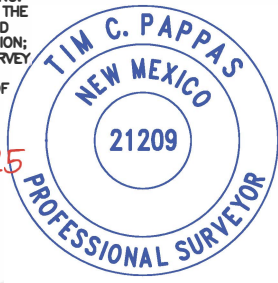
<b>OPERATOR CERTIFICATIONS</b>  <i>I hereby certify that the information contained herein is true and complete to the best of my knowledge and belief, and that this organization either owns a working interest or unleased mineral interest in the land including the proposed bottom hole location or has a right to drill this well at this location pursuant to a contract with an owner of such a mineral or working interest, or to a voluntary pooling agreement or a compulsory pooling order heretofore entered by the division.</i>  <i>If this well is a horizontal well, I further certify that this organization has received the consent of at least one lessee or owner of a working interest or unleased mineral interest in each tract (in the target pool or formation) in which any part of the well's completed interval will be located or obtained a compulsory pooling form the division.</i>		<b>SURVEYOR CERTIFICATIONS</b>  <i>I hereby certify that the well location shown on this plat was plotted from field notes of actual surveys made by me or under my supervision, and that the same is true and correct to the best of my belief.</i>  I, TIM C. PAPPAS, NEW MEXICO PROFESSIONAL SURVEYOR NO. 21209, DO HEREBY CERTIFY THAT THIS SURVEY PLAT AND THE ACTUAL SURVEY ON THE GROUND UPON WHICH IT IS BASED WERE PERFORMED BY ME OR UNDER MY DIRECT SUPERVISION; THAT I AM RESPONSIBLE FOR THIS SURVEY, THAT THIS SURVEY MEETS THE MINIMUM STANDARDS FOR SURVEYING IN NEW MEXICO, AND THAT IS TRUE AND CORRECT TO THE BEST OF MY KNOWLEDGE AND BELIEF.   19 June 2025  TIM C. PAPPAS REGISTERED PROFESSIONAL LAND SURVEYOR STATE OF NEW MEXICO NO. 21209 	
Signature _____ Date _____		Signature and Seal of Professional Surveyor	
Printed Name _____		Certificate Number TIM C. PAPPAS 21209	Date of Survey 04/26/2022
Email Address _____			

Note: No allowable will be assigned to this completion until all interests have been consolidated or a non-standard unit has been approved by the division.



ACREAGE DEDICATION PLATS

This grid represents a standard section. You may superimpose a non-standard section, or a larger area, over this grid. Operators must outline the dedicated acreage in a red box, clearly show the well surface location and bottom hole location, if it is directionally drilled, with the dimensions from the section lines in the cardinal directions. If this is a horizontal wellbore show on this plat the location of the First Take Point and Last Take Point, and the point within the Completed interval (other than the First Take Point or Last Take Point) that is the closest to any outer boundary of the tract.

Surveyors shall use the latest United States government survey or dependent resurvey. Well locations will be in reference to the New Mexico Principal Meridian. If the land is not surveyed, contact the OCD Engineering Bureau. Independent subdivision surveys will not be acceptable.

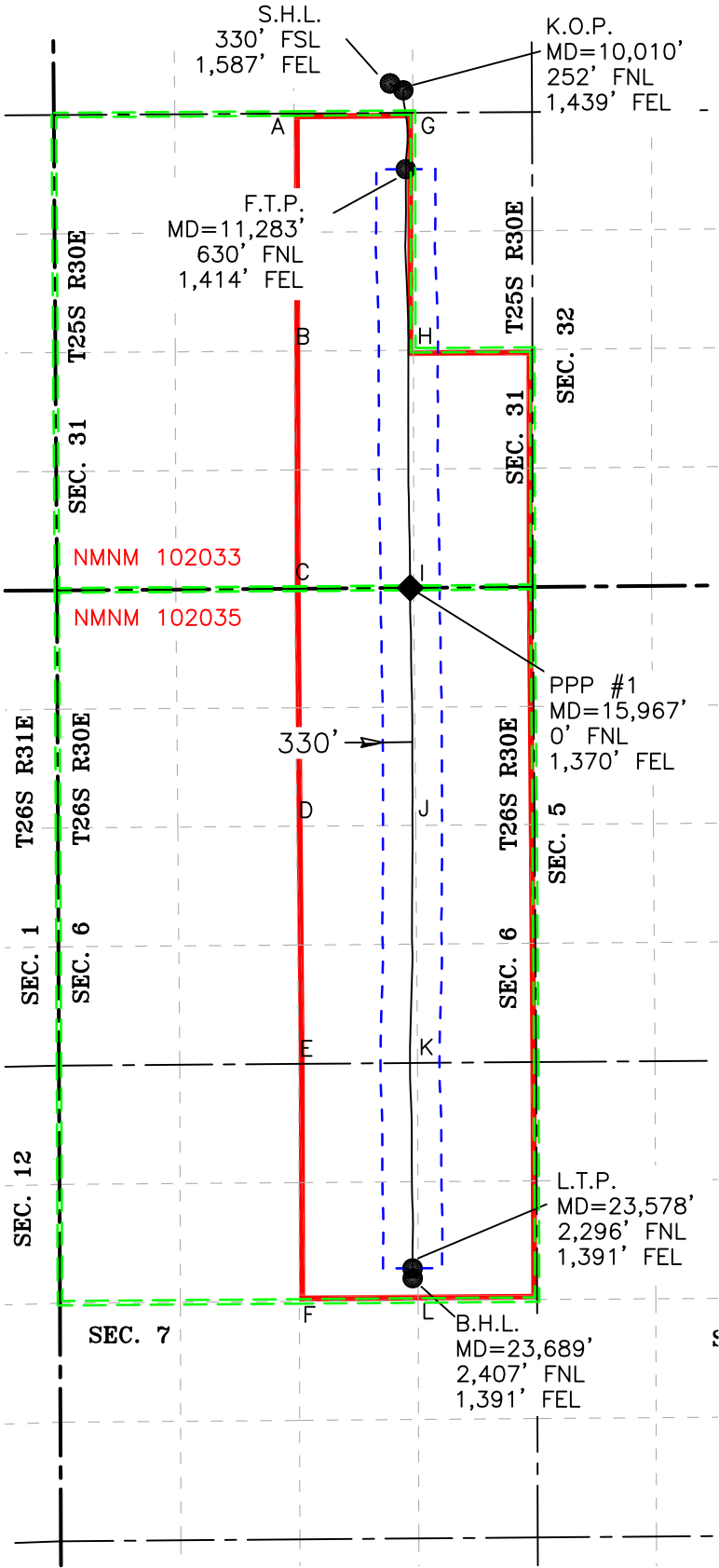

LEGEND

SECTION LINE

WELLBORE

NEW MEXICO MINERAL LEASE LINE

330' BUFFER

DEDICATED ACREAGE

SHL (NAD83 NME)		LTP (NAD83 NME)	
Y =	398,375.1	Y =	385,126.2
X =	670,218.6	X =	670,470.9
LAT. =	32.094529 °N	LAT. =	32.058106 °N
LONG. =	103.917146 °W	LONG. =	103.916496 °W
KOP (NAD83 NME)		BHL (NAD83 NME)	
Y =	398,297.9	Y =	385,015.2
X =	670,366.9	X =	670,471.4
LAT. =	32.094315 °N	LAT. =	32.057801 °N
LONG. =	103.916668 °W	LONG. =	103.916496 °W
FTP (NAD83 NME)			
Y =	397,415.6		
X =	670,394.5		
LAT. =	32.091890 °N		
LONG. =	103.916590 °W		
CORNER COORDINATES (NAD83 NME)			
A - Y =	398,037.8 N	X =	669,143.7 E
B - Y =	395,382.0 N	X =	669,148.4 E
C - Y =	392,724.6 N	X =	669,153.0 E
D - Y =	390,069.4 N	X =	669,175.5 E
E - Y =	387,411.8 N	X =	669,198.0 E
F - Y =	384,756.2 N	X =	669,204.1 E
G - Y =	398,047.7 N	X =	670,474.6 E
H - Y =	395,390.9 N	X =	670,479.4 E
I - Y =	392,734.7 N	X =	670,483.5 E
J - Y =	390,079.0 N	X =	670,505.2 E
K - Y =	387,422.3 N	X =	670,525.6 E
L - Y =	384,766.4 N	X =	670,533.7 E
SHL (NAD27 NME)		LTP (NAD27 NME)	
Y =	398,316.9	Y =	385,068.3
X =	629,033.7	X =	629,285.5
LAT. =	32.094404 °N	LAT. =	32.057981 °N
LONG. =	103.916663 °W	LONG. =	103.916015 °W
KOP (NAD27 NME)		BHL (NAD27 NME)	
Y =	398,239.7	Y =	384,957.3
X =	629,182.0	X =	629,286.0
LAT. =	32.094190 °N	LAT. =	32.057676 °N
LONG. =	103.916185 °W	LONG. =	103.916015 °W
FTP (NAD27 NME)			
Y =	397,357.5		
X =	629,209.5		
LAT. =	32.091764 °N		
LONG. =	103.916107 °W		
CORNER COORDINATES (NAD27 NME)			
A - Y =	397,979.6 N	X =	627,958.8 E
B - Y =	395,323.9 N	X =	627,963.3 E
C - Y =	392,666.5 N	X =	627,967.9 E
D - Y =	390,011.4 N	X =	627,990.3 E
E - Y =	387,353.9 N	X =	628,012.7 E
F - Y =	384,698.4 N	X =	628,018.8 E
G - Y =	397,989.5 N	X =	629,289.6 E
H - Y =	395,332.7 N	X =	629,294.4 E
I - Y =	392,676.7 N	X =	629,298.4 E
J - Y =	390,021.1 N	X =	629,320.0 E
K - Y =	387,364.4 N	X =	629,340.3 E
L - Y =	384,708.6 N	X =	629,348.4 E
PPP #1 (NAD83 NME)		PPP #1 (NAD27 NME)	
Y =	398,051.1	Y =	397,992.9
X =	671,193.5	X =	630,008.5
LAT. =	32.093628 °N	LAT. =	32.093503 °N
LONG. =	103.914002 °W	LONG. =	103.913519 °W
PPP #2 (NAD83 NME)		PPP #2 (NAD27 NME)	
Y =	392,734.4	Y =	392,676.4
X =	670,444.3	X =	629,259.2
LAT. =	32.079021 °N	LAT. =	32.078896 °N
LONG. =	103.916487 °W	LONG. =	103.916005 °W



2205 Walnut Street - Columbus, TX 78934  
Ph: 817.349.9800 - Fax: 979.732.5271  
TBPE Firm 17957 | TBPLS Firm 10000100  
www.fscinc.net  
© COPYRIGHT 2025 - ALL RIGHTS RESERVED

DATE:	6-19-2025	PROJECT NO:	2017060891
DRAWN BY:	LM	SCALE:	1" = 2,000'
CHECKED BY:	WL	SHEET:	2 OF 2
FIELD CREW:	IR	REVISION:	

EXHIBIT  
B

EXHIBIT "A"  
Application for Non-Standard Location  
Brushy Draw 30 Federal #125H  
Wolfcamp Formation

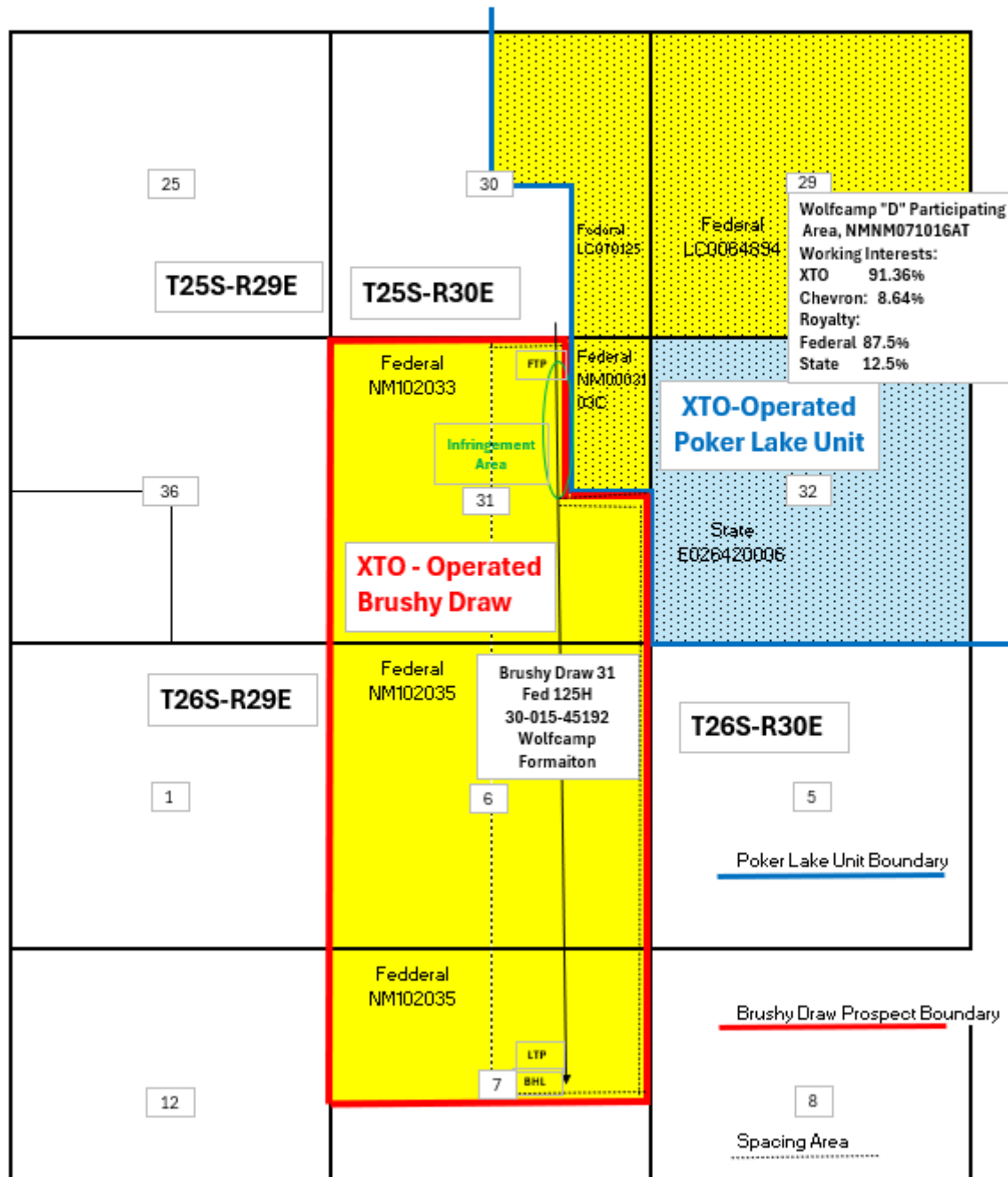



Bureau of Land Management	620 E Greene St.	Carlsbad	NM	88220
Bureau of Land Management	301 Dinosaur Trail	Santa Fe	NM	87508
Chevron U.S.A Inc.	c/o Valerie Mattiza, 1400 Smith Street	Houston	TX	77002
Chevron U.S.A. Inc.	Attn: Land Department, 6301 Deauville Blvd.	Midland	TX	79706
New Mexico State Land Office	310 Old Santa Fe Trail	Santa Fe	NM	87501
New Mexico State Land Office	P.O. Box 1148	Santa Fe	NM	87504



**Paula M. Vance**  
**Associate Attorney**  
**Phone (505) 954-7286**  
PMVance@hollandhart.com

July 21, 2025

**VIA CERTIFIED MAIL**  
**RETURN RECEIPT REQUESTED**

**TO: ALL AFFECTED PERSONS**

**Re: XTO Energy Inc.**  
**Request for Administrative Approval of Unorthodox Well Location**

Brushy Draw 30 Federal 125H well  
W/2 NE/4 and SE/4 of Section 31, T25S-R30E, E/2 of Section 6 and NE/4 of Section 7,  
T26S-R30E, NMPM, Eddy County, New Mexico  
Purple Sage; Wolfcamp [98220]  
API No. 30-015-45192

Ladies and Gentlemen:

Enclosed is a copy of the above-referenced application which was filed with the New Mexico Oil Conservation Division on this date. Any objection to this application must be filed in writing within twenty days from the date this application is received by the New Mexico Oil Conservation Division, 1220 South St. Francis Drive, Santa Fe, New Mexico, 87505. If no objection is received within this twenty-day period, this application may be approved administratively by the Division.

If you have any questions about this application, please contact the following:

Brett Woody, CPL  
XTO Energy Inc.  
(346) 566-9338  
brett.woody@exxonmobil.com

Sincerely,

A handwritten signature in blue ink, appearing to read "Paula M. Vance".

**ATTORNEY FOR XTO ENERGY INC.**

XTO - Brushy Draw WC 125H - NSL  
Postal Delivery Report

9414811898765443338059	Bureau of Land Management	620 E Greene St	Carlsbad	NM	88220-6292	Your item was delivered to the front desk, reception area, or mail room at 12:05 pm on July 25, 2025 in CARLSBAD, NM 88220.
9414811898765443338028	Bureau of Land Management	301 Dinosaur Trl	Santa Fe	NM	87508-1560	Your item was delivered to the front desk, reception area, or mail room at 11:01 am on July 25, 2025 in SANTA FE, NM 87508.
9414811898765443338004	Chevron U.S.A Inc. C/O Valerie Mattiza	1400 Smith St	Houston	TX	77002-7311	Your item arrived at the HOUSTON, TX 77002 post office at 12:31 pm on July 25, 2025 and is ready for pickup.
9414811898765443338097	Chevron U.S.A. Inc. Attn Land Department	6301 Deauville	Midland	TX	79706-2964	Your item was delivered to an individual at the address at 12:44 pm on July 25, 2025 in MIDLAND, TX 79706.
9414811898765443330114	New Mexico State Land Office	310 Old Santa Fe Trl	Santa Fe	NM	87501-2708	Your item was picked up at the post office at 7:48 am on July 29, 2025 in SANTA FE, NM 87501.
9414811898765443330169	New Mexico State Land Office	PO Box 1148	Santa Fe	NM	87504-1148	Your item was picked up at the post office at 7:42 am on July 25, 2025 in SANTA FE, NM 87501.

Sante Fe Main Office  
Phone: (505) 476-3441

General Information  
Phone: (505) 629-6116

Online Phone Directory  
<https://www.emnrd.nm.gov/oed/contact-us>

State of New Mexico  
Energy, Minerals and Natural Resources  
Oil Conservation Division  
1220 S. St Francis Dr.  
Santa Fe, NM 87505

CONDITIONS

Action 489866

CONDITIONS

Operator: XTO PERMIAN OPERATING LLC. 6401 HOLIDAY HILL ROAD MIDLAND, TX 79707	OGRID: 373075
	Action Number: 489866
	Action Type: [UF-NSL] Non-Standard Location (NSL)

CONDITIONS

Created By	Condition	Condition Date
llowe	None	7/30/2025