

**MEWBOURNE OIL COMPANY**500 WEST TEXAS AVENUE, SUITE 1020  
MIDLAND, TEXAS 79701-4279

TELEPHONE (432) 682-3715

March 9, 2023

Via Certified Mail

See Attached Address List

Re: Application for Central Tank Battery, Lease Commingle, Off Lease Measurement, Sales,  
& StorageCHICAGO 9/8 W2IL FEE #2H  
API# 30-015-49825  
1455' FSL & 225' FEL  
Section 9, T24S, R28E  
Eddy County, New MexicoCHICAGO 9/8 W2PM FEE #3H  
API# 30-015-49826  
1455' FSL & 245' FEL  
Section 9, T24S, R28E  
Eddy County, New MexicoCHICAGO 9/8 W2PM FEE #4H  
API# 30-015-49827  
1455' FSL & 205' FWL  
Section 9, T24S, R28E  
Eddy County, New MexicoCHICAGO 9/8 W0IL FEE #1H  
API# 30-015-44261  
2300' FNL & 330' FEL  
Section 9, T24S, R28E  
Eddy County, New MexicoCHICAGO 9/8 W0PM FEE #1H  
API# 30-015-45768  
1265' FSL & 205' FEL  
Section 9, T24S, R28E  
Eddy County, New MexicoCHICAGO 9/8 W0PM FEE #2H  
API# 30-015-45769  
1265' FSL & 175' FEL  
Section 9, T24S, R28E  
Eddy County, New Mexico

Ladies and Gentlemen:

Mewbourne Oil Company ("Mewbourne") has filed an application with the New Mexico Oil Conservation Division ("Division") seeking authorization for a Central Tank Battery, Lease Commingle, and have Off Lease Measurement, Sales, and Storage for the above captioned wells.

The CHICAGO 9/8 W2IL FEE #2H, CHICAGO 9/8 W2PM FEE #3H, CHICAGO 9/8 W2PM FEE #4H, CHICAGO 9/8 W0IL FEE #1H, CHICAGO 9/8 W0PM FEE #1H, and CHICAGO 9/8 W0PM FEE #2H wells are on multiple fee leases which comprise the S/2 of Section 8 and the S/2 of Section 9, T24S, R28E, Eddy County, New Mexico.

All oil production from these wells is to be stored in a central tank battery located in the SE4NE4 of Section 9, T24S, R28E, Eddy County, New Mexico. The gas production from these wells will be allocated then combined and measured by a Lucid Master Meter #23100 located on the edge of the central tank battery pad. Mewbourne will allocate oil & gas production based on the allocation meters.

If you object to the either application, you must notify the Division in writing no later than 20 days from the date of this letter (the Division's address is 1220 South St. Francis Drive, Santa Fe, New Mexico 87505). Failure to object will preclude you from contesting this matter later.

Should you have any questions regarding the above, please email Chad Cole at [ccole@mewbourne.com](mailto:ccole@mewbourne.com) or call him at (575) 393-5905.

Sincerely,

**MEWBOURNE OIL COMPANY**

A handwritten signature in blue ink, appearing to read "Brad Dunn", with a stylized flourish at the end.

Brad Dunn  
Landman

**NEW MEXICO  
STATE  
LAND OFFICE**

**APPLICATION FOR  
COMMINGLING AND OFF-LEASE STORAGE  
ON STATE TRUST LANDS**



This application form is required for all commingling applications requiring approval by the Commissioner of Public Lands.

**Applicant:** Mewbourne Oil Company/ Chad Cole **OGRID #:** 14744  
**Well Name:** Chicago 9/8 W2IL FEE #2H **API #:** 30-015-49825  
**Pool:** Purple Sage; Wolfcamp, (GAS) [98220]

**OPERATOR NAME:** Mewbourne Oil Company  
**OPERATOR ADDRESS:** 4801 Business Park Blvd. Po Box 5270, Hobbs NM, 88240

**APPLICATION REQUIREMENTS – SUBMIT:**

1. New Mexico Oil Conservation Division (NMOCD) application packet (or equivalent information if no application is required by NMOCD),
2. Commingling application fee of \$150.

**CERTIFICATION:** To the best of my knowledge,

- All business leases and rights-of-way necessary for conducting the proposed operation on State Trust lands have been applied for or obtained,
- The information submitted with this application is **accurate** and **complete**, and
- No loss will accrue to the state of New Mexico as a result of the proposed operation.

I also understand that **no action** will be taken on this application until the required information and fee are submitted to the State Land Office.

**Note: Statement must be completed by an individual with managerial and/or supervisory capacity.**

Chad Cole

Print or Type Name

Chad Cole

Signature

575-393-5905

Phone Number

3/24/2023

Date

ccole@mewbourne.com

e-mail Address

**Submit application to:**

Commissioner of Public Lands  
 Attn: Commingling Manager  
 PO Box 1148  
 Santa Fe, NM 87504-1148

**Questions?**

Contact the Commingling Manager:  
 505.827.5791

Upon approval, the requesting organization will receive an acknowledgment letter from the Commissioner of Public Lands.

Addresses for Application for Surface Commingle  
Chicago 9/8  
Eddy County, New Mexico

Certified Tracking	Owners	Attn	Address Line 1	Address Line 2	City	State	Zip Code
9414 8361 0426 2598 6279 04	Abel Felix Duarte, Jr., Sole and Separate Property	10833 SUNSTONE STREET			El Paso	TX	79924
6352 37	Allar Company A Texas Corporation	P O BOX 1567			Graham	TX	76450
6414 50	Alliance Land and Minerals LLC	P O BOX 809			Artesia	NM	88211
6505 82	Alpha Energy Partners LLC	P O BOX 10701			Midland	TX	79702
6596 70	Ann Shirley Campbell, Sole and Separate Property	18 AUSTIN HOLLOW CIRCLE			Nacogdoches	TX	75965
6646 57	Axi Energy Corporation	P O BOX 2107			Roswell	NM	88202
6756 60	Barbara Lee Backman Inc	C/O J DOUGLAS HEISKELL	203 N WASHINGTON STREET, STE 200-2		Spokane	WA	99201
6816 92	Bgw Minerals Ltd	P O BOX 100635			Ft Worth	TX	76185
6873 42	Big Three Energy Group LLC	P O BOX 429			Roswell	NM	88202
6932 13	Brett C Barton	C/O BARTON OIL PRODUCERS	1919 NORTH TURNER		Hobbs	NM	88241
7010 93	Brooks Oil & Gas Interest Ltd	2100 CASTLEFORD ROAD, APT 312			Midland	TX	79705
7110 78	Bryan Forbes	1905 NE 59TH AVE			Portland	OR	97213
7186 26	Cahil Family Limited Pins	C/O CATHERINE GALL PARKER	5851 ROYAL CREST DRIVE		Dallas	TX	75230
7232 86	Camille Oil & Gas LLC	2502 CAMARIE			Midland	TX	79705
7528 42	Camilla E. Duarte	3820 TUNDRA SWAN CT NW			Abuquerque	NM	87120
7600 83	Campsey Revocable Trust	BILLY O. CAMPSEY, TRUSTEE	7717 UNDERWOOD DRIVE		Amarillo	TX	79121
7669 79	Candace Lyn Ross And Gregory L. Ross, JTWROS	15 GATWICK LANE			Arlington	TX	76016
7744 48	Carol Ann Susan Powers, Sole and Separate Property	1302 OAKRIDGE DRIVE			Round Rock	TX	78681
7892 51	Carol Gibson Trust	JERI ALEXANDER MANGUM & FIRST FINANCIAL TRUST	& ASSET MGMT CO NA CO-TRUSTEES	P O BOX 701	Abilene	TX	79604
7961 29	Carousel Investments LLC	3006 BEE CAVE RD	SUITE B160		Austin	TX	78746
8037 59	Citizen Acquisitions LLC	1400 16TH STREET, STE 400			Denver	CO	80202
8088 84	Colby Wade Searcy	C/O STEVEN SEARCY	7913 WEDLOCK LANE		Las Vegas	NV	89129
8154 55	Crownrock Minerals LP	PO BOX 51933			Midland	TX	79710
8203 43	CWPCO Inc	6 DESTA DRIVE	SUITE 3000		Midland	TX	79705
9414 8361 0426 2599 0293 94	Cynthia A Phillips	4401 CLIFF BASE DRIVE, NW	& ASSET MGMT CO NA CO-TRUSTEES	P O BOX 701	Abuquerque	NM	87120
1505 55	Cynthia Rhodes Trust	JERI ALEXANDER MANGUM & FIRST FINANCIAL TRUST			Abilene	TX	79604
1592 82	Darrell Holder Roberts	5726 TRINITY ROAD			Richmond	TX	77469
1648 80	Deena Jo Adams	3250 SPRINGFIELD ROAD			Springtown	TX	76082
1704 54	Dennis Ray Walker, Sole & Sep. Prop.	PO BOX 100			Sierra Blanca	TX	79851
1756 71	Don Faulk & Evelyn Faulk, Husband & Wife	PO BOX 115			Malaga	NM	88263
1798 53	Earl B Guitar Jr Bypass Trust	JOHN A GUITAR TTEE	C/O TRAVIS PROPERTY MANAGEMENT	P O BOX 56429	Houston	TX	77256
1857 00	Elizabeth Ann Wilson	205 SAGEBRUSH VALLEY ROAD			Hagerman	NM	88232
1905 20	Erin Forbes	33322 SLAVEN ROAD			Warren	OR	97053
1952 28	Featherstone Development Corp	P O BOX 429			Roswell	NM	88202
2523 10	FR Energy LLC	55 WALGH DRIVE, STE 1200			Houston	TX	77007
2583 36	Gavino P. Gutierrez, Jr.	PO BOX 386			Loving	NM	88256
2637 67	Good Gail E Family Limited Partnership	P O BOX 1288			Mt. Pleasant	SC	29465
2695 23	Great Western Drilling Ltd	P O BOX 1659			Midland	TX	79702
2735 37	Guitar Galusha LP	ROBERT GALUSHA, POA	P O BOX 1438		Abilene	TX	79604
2768 27	Guitar Land & Cattle Co LP	P O BOX 2213			Abilene	TX	79604
2805 80	Guy P Witherspoon III	P O BOX 100403			Fort Worth	TX	76185
2865 51	Hector Gomez, Marital Status Unknown	PO BOX 125			Unknown	TX	Unknown
2920 57	Heidi C Barton	C/O BARTON OIL PRODUCERS	1919 N TURNER ST		Loving	NM	88256
3077 68	Helen Of Edward Zuniga, Deceased	6035 W PERSHING AVE			Hobbs	NM	88240
3147 73	Hortencia W Zuniga	JAKA HORTENCIA WIRO ZUNIGA	1325 PARK AVE SW, STE 109		Visalia	CA	93291
3198 60	Irene N. Brown, Sole & Separate Property	5184 SW 73RD PL			Albuquerque	NM	87102
3231 33	Irene N. Brown, Sole & Separate Property	6 SPRUCE ST			Bushnell	FL	33513
3274 83	Jacqueline Rodriguez	P O BOX 186			Canisteo	NY	14823
3318 31	Jc Resources, LP	P O BOX 803934			Loving	NM	88256
3388 09	Jerry Lynn Flits	602 N HWY 59			Kansas City	MO	64180
3492 32	JMA Oil Properties Ltd	P O BOX 58			Linden	TX	75563
3735 10	John D. Duarte, Sole and Separate Property	1413 NE WEDDLE LANE			Abilene	TX	79604
3772 73	John Guitar	P O BOX 1121			Lee Summit	MO	64086
3857 59	John Guitar Witherspoon Jr	7404 LEMONWOOD LANE			Clyde	TX	79510
3916 51	John W Ware	8017 ELM LEAF DRIVE			Fort Worth	TX	76133
3965 40	Joile Rodriguez	1824 WESTWOOD AVE NW			Germentown	TN	38136
4028 69	Jose R. Duarte	409 W 400 SOUTH			Albuquerque	NM	87120
4096 91	Joseph Allen Hoover	7538 PELLEAUX ROAD			Salt Lake City	UT	84101
4235 12	Joseph Owen Carleton Jr	DORIS BRUTON CARLETON JTWROS			Knoxville	TN	37938
4421 48	JPH Holdings LP	4400 ARCADE	P O BOX 14		Malaga	NM	88263
					Dallas	TX	75205

4464 50	Judy Guitar Uhely, LLC	P O BOX 632				Elizabethtown	KY	42702
4495 67	Karen Roberts, Sole & Separate Property	2509 ASPEN STREET				Longview	TX	75605
4523 07	Karon Hill	4117 CANOAS				Austin	TX	78730
4570 81	KCK Energy LLC	4000 N BIG SPRING		STE 210		Midland	TX	79705
9414 8361 0426 2601 0441 93	KCK Resources, Inc.	5600 FENWAY				Midland	TX	79707
0521 29	KMF Land LLC	1401 LAWRENCE ST., STE 1750				Denver	CO	80202
0604 38	Lamar B Roemer	25815 OAKRIDGE DRIVE				Spring	TX	77380
0741 14	Laura Claire James Sole & Sep. Property	171 SYLVIA FINCH RD.				Romance	AR	72136
0802 69	Laura Jean Hofer Adm Trust	PAUL B HOFFER III & JOHN M				Ontario	CA	91761
1314 66	Laura Milangos Rapp Rev Trust	LAURA MILANGOS RAPP TRUSTEE		HOFFER CO-TRUSTEES	11248 S TURNER AVE	San Antonio	TX	78258
1410 45	Lawrence W Robinette & Wife	SALLY ROBINETTE				Denton	TX	76207
1532 15	Lazzy S Minerals LLC	PO BOX 100493				Fort Worth	TX	76185
3090 87	Leann Duarte	2902 WEST JEWELL AVE				Denver	CO	80219
3279 68	Lena D. Bower, Sole and Separate Property	2544 CAMINO CABESTRO				Santa Fe	NM	87505
3406 22	Lesli Guitar Nichols	P O BOX 327				Big Spring	TX	79721
3674 45	Lorenzo Zuniga Jr	P O BOX 7505				Abuquerque	NM	87194
3822 19	Lou Ellen Renuau Matson	401 HELEN GREATHOUSE CIRCLE		APT 376		Midland	TX	79707
4555 62	Malcolm Energy, LLC	9601 PINE LAKE DR.				Houston	TX	77055
4659 26	Matson Marital Trust	LOU ELLEN RENEAU MATSON TTEE			APT 326	Midland	TX	79707
4798 44	McCombs Exploration LLC	750 EAST MULBERRY		STE #403		San Antonio	TX	78212
4916 83	McKay Living Trust Dated 07/21/1982	P O BOX 2014				Roswell	NM	88202
5007 12	Megan E. Henckel	C/O STEVEN SEARCY				Las Vegas	NV	89129
5076 05	Melissa Gray McGee	6 WOODHAVEN CIRCLE				Abilene	TX	79605
5412 96	MRC Permian Company	ONE LINCOLN CENTRE				Dallas	TX	75240
5453 79	MRC Permian LKE Company LLC	ONE LINCOLN CENTER				Dallas	TX	75240
5530 08	Msh Family Real Estate Partnership II LLC	4143 MAPLE AVE		SUITE 500		Dallas	TX	75219
5636 49	Murchison-Guitar Family LP	P O BOX 712				Red Bluff	CA	96080
5707 22	N M Ventures LLC	503 MILROY DRIVE				Brenham	TX	77833
5797 63	Nona B Bobb & George E Bobb Wife & Husband	83 NE 835TH ST				Old Town	FL	32680
5956 57	Norma J Chanley	P O BOX 728				Hobbs	NM	88241
6400 12	Nortex Corporation	C/O THE NORTHERN TRUST COMPANY		CUSTODIAN ACCT NO. 03-14131		Houston	TX	77277
6443 86	Occidental Permian Ltd	ATTN JOINT INTEREST		P O BOX 27570		Houston	TX	77277
9414 8361 0426 2603 6621 28	Oili Energy LLC	913 ROYAL MINISTER BLVD				Lewisville	TX	75056
6681 75	Ophelia Dubois	AKA OPHELIA Z DUBOIS				Amarillo	TX	79118
6761 87	Oralia Mary Zuniga Briggs Estate	CELINA I. BRIGGS AKA CELINA LYNN BRIGGS		13901 ORTEGA ROAD		Boyes Hot Springs	CA	95416
6825 22	Orlando Zuniga	419 12TH STREET #4		DOM. FOREIGN PR	PO BOX 1862	Anchor age	AK	99501
6889 44	OXY USA WTP Limited Partnership	ATTN JOINT INTEREST			P. O. BOX 841784	Dallas	TX	75284
6959 66	Patricia Ann James	P O BOX 1127				Noble	OK	73068
7012 23	Paul B Parker	151 ANDESITE DR				Jacksonville	OR	97530
7065 25	Pegasus Resources II LLC	P O BOX 470698				Fort Worth	TX	76147
7111 78	Polk Land & Minerals LP	1101 BUTTERNUT				Abilene	TX	79602
7155 72	Presley Hudson Guitar, LP	C/O PHGLI MANAGEMENT, LLC		P O BOX 5383		Abilene	TX	79608
7195 94	Prospector LLC	P O BOX 429				Roswell	NM	88202
7311 69	Real Capital LLC	P O BOX 50284				Amarillo	TX	79159
7380 76	Realiza Del Spear LP	P O BOX 1684				Midland	TX	79702
7435 06	Rhonda lo Hoover	615 VIKING COURT				Runaway Bay	TX	76426
7525 84	Ricardo Xavier Zuniga	1037-A ORTEGA ROAD NW				Albuquerque	NM	87114
7713 18	Richard Hargaves	5316 CHINA GARDEN DRIVE				Austin	TX	78730
8885 42	Robert Lafayette James III	599 FOSTER CHAPEL RD				Searcy	AR	72143
8955 88	Ron W. Duarte, Sole and Separate Property	4600 SPRING VALLEY CIRCLE SW				Albuquerque	NM	87105
9269 16	Ronald T May	2163 LUNA LOOP		SUITE 2-123		Laredo	TX	78045
9324 05	Ross Duncan Properties LLC	P O BOX 647				Artesia	NM	88211
9679 48	Rowan Family Minerals LLC	7651 FM 2125				Brownwood	TX	76801
9947 31	Roy G Barton III	1919 N TURNER ST				Hobbs	NM	88240
9414 8361 0426 2604 001 49	Roy G Barton Jr & Claudia Barton	JOINT TENANTS		1919 N TURNER		Hobbs	NM	88240
0075 08	Roy G Barton Sr & Opal Barton	REVOCABLE TRST UTA DTD 1/28/82		ROY G BARTON JR-TRUSTEE	1919 NORTH TURNER STREET	Hobbs	NM	88240
0146 67	Roy L Mckay	P O BOX 2014				Roswell	NM	88201
0238 81	Rozanne Thompson Sole & Separate Property	8204 MOUNTAIN AVE SE				Snoqualmie	WA	98065
0294 87	Ruth D Roberts	C/O DANIEL C ROBERTS		P O BOX 6368		Austin	TX	78762
0350 20	Sally Guitar	10 WOODHAVEN CIRCLE				Abilene	TX	79605
0407 58	Santa Elena Minerals LP	P O BOX 470788				Fort Worth	TX	76147
0468 42	Sarah Jane Buckner	904 MEREDITH CT				Marble Falls	TX	78654
0527 68	Sharon Guitar Ellis LLC	P O BOX 469				Valleyford	WA	99036
0582 10	SMP Sidecar Titan Mineral Holdings LP	4143 MAPLE AVE		SUITE 500		Dallas	TX	75219
0613 26	SMP Titan Flex LP	4143 MAPLE AVE		SUITE 500		Dallas	TX	75219
0648 15	SMP Titan Mineral Holdings LP	4143 MAPLE AVE		SUITE 500		Dallas	TX	75219



0694.52	Springwood Minerals 6, LP	P O BOX 3579			Midland	TX	79702
1282.96	SSM Interests, LLC	3909 40TH STREET			Lubbock	TX	79413
1313.02	Steven Scarcy	7913 WEDLOCK LANE			Las Vegas	NV	89129
1372.43	Susan C. Sheridan, Marital Status Unknown	UNKNOWN ADDRESS			Denver	CO	80206
1436.57	TD Minerals LLC	462 COLUMBINE STREET			Dallas	TX	75225
1492.39	The Don and Ruth James Trust Dtd 10/7/2008	8111 WESTCHESTER DR		STE 900	Kingsland	TX	78639
1537.86	This Mailing Cemetery Association	1513 COUNTY ROAD 132A			Line	TX	79416
1574.01	Therese Lynn Berry	205 CHINKAPIN DR N			Pangburn	AR	72121
1630.99	Thomas McRae Sloan	P O BOX 50386			Midland	TX	79710
1689.26	Triden Capital Operating LLC	P O BOX 470857			Fort Worth	TX	76147
1719.57	Truchas Peaks LLC	110 LOUISIANA STE 500			Midland	TX	79701
1751.60	Vince Holdings LLC	C/O VINCENT GONZALEZ JR		P O BOX 65318	Lubbock	TX	79464
1807.82	Vincent J Latour	P O BOX 672			Vernon	TX	76385
1915.66	Virginia Nevill Hoff	MANAGEMENT TRUST			Tuscaloosa	AL	35405
1959.46	Wayne A Bisett	WHOSE WIFE IS LAURA BISSETT			Midland	TX	79702
2009.92	Wayne W Kane Sole & Separate Property	2521 ROAD 57			Pasco	WA	99301
2062.46	Weatherwane Management LP	4610 8TH STREET			Lubbock	TX	79416
2123.39	Wende Witherspoon Morgan	7627 GUINEVERE DRIVE			Sugar Land	TX	77479
2167.33	Wesley Keith Roberts	418 FORREST HILLS			League City	TX	77573
2336.93	Whitten Guitar Witherspoon	7524 PEAR TREE LANE			Fort Worth	TX	76133
9414.8361	Wildhorse Interest LLC	218 N MAIN STREET		SUITE C	Midland	TX	79705
0850.92	Wood And Wire Management LP	P O BOX 341342			Austin	TX	78734
0898.78	Woods Dickens Ranch LP	C/O JACK G WOODS SR		4610 8TH STREET	Lubbock	TX	79416
	Xplor Resources LLC	1104 N SHORE DR			Carlsbad	NM	88220

MEWBOURNE OIL COMPANY

4801 Business Park Blvd

Hobbs, NM 88240

575-393-5905

January 26, 2023

Engineering Bureau  
New Mexico Oil Conservation Division  
1220 S. St. Francis Drive  
Santa Fe, NM 87505

RE: Application for Lease Commingle, CTB

To: Whom It May Concern

Mewbourne Oil Company ("Mewbourne") is requesting permission to surface commingle production to a central tank battery from 6 FEE wells which comprise portions of Sections 9 & 8, T24S, R28E, Eddy County, New Mexico. All oil production from these wells is to be stored in a central tank battery, located in the SENE of Section 9, T24S, R28E. All the gas production from these wells will flow to a Lucid Master Meter #23100 located on edge of central tank battery pad. Information detailing each well is attached.

Please find the following enclosed:

Cover Letter

Commingle Summary Page

Form C102 of wells & battery

Detailed Maps: lease boundaries & facility locations

Facility Diagram

Application Checklist

Form C-107B

Copy of letter sent certified to all involved parties List  
of all involved parties

Signed: 

Printed Name: Chad Cole

Title: Regulatory Specialist

Date: 1/26/2023

**APPLICATION FOR CENTRAL TANK BATTERY (CTB)****Commingling procedure for Chicago 9/8 leases:**

Mewbourne Oil Company is requesting approval for commingling production from 6 wells located on FEE leases below in a Central Tank Battery "CTB":

Well Name	Location	API #	Pool #	FEE Leases	MCFPD	Dry BTU @ 14.73 PSI
CHICAGO 9/8 W2IL FEE 2H	1455' FSL & 225' FEL, Sec 9, T24S, R28E	30-015-49825	[98220] PURPLE SAGE; WOLFCAMP (GAS)	100% FEE	~3000	~1250
CHICAGO 9/8 W2PM FEE 3H	1455' FSL & 245' FEL, Sec 9, T24S, R28E	30-015-49826	[98220] PURPLE SAGE; WOLFCAMP (GAS)	100% FEE	~3000	~1250
CHICAGO 9/8 W2PM FEE 4H	1455' FSL & 205' FWL, Sec 9, T24S, R28E	30-015-49827	[98220] PURPLE SAGE; WOLFCAMP (GAS)	100% FEE	~3000	~1250
CHICAGO 9/8 W0IL FEE 1H	2300' FNL & 330' FEL, Sec 9, T24S, R28E	30-015-44261	[98220] PURPLE SAGE; WOLFCAMP (GAS)	100% FEE	~3000	~1250
CHICAGO 9/8 W0PM FEE 1H	1265' FSL & 205' FEL, Sec 9, T24S, R28E	30-015-45768	[98220] PURPLE SAGE; WOLFCAMP (GAS)	100% FEE	~3000	~1250
CHICAGO 9/8 W0PM FEE 2H	1265' FSL & 175' FEL, Sec 9, T24S, R28E	30-015-45769	[98220] PURPLE SAGE; WOLFCAMP (GAS)	100% FEE	~3000	~1250

**Oil, Water, & Gas metering**

The central tank battery (CTB) and common gas meter is located in the SENE of Section 9, T24S, R28E, Eddy County, New Mexico. The production for all wells will come to its own separator. From the separator production will be allocated as follows:

**Oil Metering:**

Oil volumes from each well producing to the battery will be determined by using an allocation meter at the facility for each well. Oil from each separator will be metered and then sent to a heater treater (HT). Oil from the HT will then flow to a vapor recovery tower (VRT) and then to the 750 BBL oil tanks (OT). Oil production will be allocated on a daily basis based on the oil allocation meter downstream of the separator. This meter will be proven based on API, NMOCD and BLM specifications by tank testing. This process is performed by isolating a well to specific oil tanks and calibrating the meter based on the production numbers. The oil production from these wells listed above will be measured, commingled and then sold via truck haul or LACT.

**Water Metering:**

Water volumes from each well producing to the battery will be determined by using an allocation meter at the facility for each well. Water from each separator will be metered and sent to the 1000 BBL gun barrel (GB). From the GB the water will be sent to the 750 BBL water tanks (WT). Water production will be allocated on a daily basis



based on the water allocation meter downstream of the separator. The water production from these wells listed above will be measured, commingled, and disposed of via truck haul or pipelined to disposal.

**Gas Metering:**

Gas volumes from each well producing to this battery will be determined by using an allocation gas meter after the separator at the facility for each well. The gas production from the wells listed above will be measured, commingled, and then sold on lease to a common Lucid gas sales meter (#23100) located on edge of the battery pad. This meter is calibrated on a regular basis per API, NMOCD and BLM specifications.

Signed: 

Printed Name: Chad Cole

Title: Regulatory Specialist

Date: 1/26/2023

**Economic Justification**

Well Name	BOPD EST	Oil Gravity @ 60°	Value/bbl.	MCFPD	Dry BTU @ 14.73 PSI	Value/MCF
CHICAGO 9/8 W2IL FEE 2H	1500	48	\$80	~3000	~1250	\$3.25
CHICAGO 9/8 W2PM FEE 3H	1500	48	\$80	~3000	~1250	\$3.25
CHICAGO 9/8 W2PM FEE 4H	1500	48	\$80	~3000	~1250	\$3.25
CHICAGO 9/8 W0IL FEE 1H	1500	48	\$80	~3000	~1250	\$3.25
CHICAGO 9/8 W0PM FEE 1H	1500	48	\$80	~3000	~1250	\$3.25
CHICAGO 9/8 W0PM FEE 2H	1500	48	\$80	~3000	~1250	\$3.25
<b>CTB Combined</b>	9,000	48	\$80	~18,000	~1250	\$3.25

**Process and Flow Descriptions:**

The flow of production is shown in detail on the enclosed facility diagram and map which shows lease boundaries, wells, battery, & MM location. The commingling of production is in the interest of conservation and waste and will result in the most effective economic means of producing the reserves in place from the affected wells and will not result in reduced royalty or improper measurement of production.

Working, royalty, & overriding interest owners have been notified of the proposal via certified mail (see attached).

Signed: 

Printed Name: Chad Cole

Title: Regulatory Specialist

Date: 1/26/2023

**District I**  
1623 N. French Dr., Hobbs, NM 88240  
Phone: (575) 393-6161 Fax: (575) 393-0720  
**District II**  
817 S. First St., Artesia, NM 88210  
Phone: (575) 748-1260 Fax: (575) 748-0720  
**District III**  
1005 Rio Blanco Road, Artesia, NM 88210  
Phone: (505) 334-6178 Fax: (505) 334-6170  
**District IV**  
1220 S. St. Francis Dr., Santa Fe, NM 87505  
Phone: (505) 476-3460 Fax: (505) 476-3462

State of New Mexico  
Energy, Minerals & Natural Resources Department  
**OIL CONSERVATION DIVISION**  
1220 South St. Francis Dr.  
Santa Fe, NM 87505

Form C-102  
Revised August 1, 2011  
Submit one copy to appropriate  
District Office

☐ AMENDED REPORT

**WELL LOCATION AND ACREAGE DEDICATION PLAT**

1 API Number		2 Pool Code		3 Pool Name	
4 Property Code		5 Property Name <b>CHICAGO 9/B W2IL FEE COM</b>			6 Well Number <b>2H</b>
7 OGRID NO.		8 Operator Name <b>MEWBOURNE OIL COMPANY</b>			9 Elevation <b>2018'</b>

**10 Surface Location**

UL or lot no.	Section	Township	Range	Lot Id.	Feet from the	North/South line	Feet from the	East/West line	County
<b>I</b>	<b>9</b>	<b>24S</b>	<b>28E</b>		<b>2535</b>	<b>SOUTH</b>	<b>330</b>	<b>EAST</b>	<b>EDDY</b>

**11 Bottom Hole Location If Different From Surface**

UL or lot no.	Section	Township	Range	Lot Id.	Feet from the	North/South line	Feet from the	East/West line	County
<b>L</b>	<b>8</b>	<b>24S</b>	<b>28E</b>		<b>2150</b>	<b>SOUTH</b>	<b>330</b>	<b>WEST</b>	<b>EDDY</b>

12 Dedicated Acres	13 Joint or Infill	14 Consolidation Code	15 Order No.
--------------------	--------------------	-----------------------	--------------

No allowable will be assigned to this completion until all interest have been consolidated or a non-standard unit has been approved by the division.

<p><b>CORNER DATA</b> NAD 83 GRID - NM EAST A: CALCULATED CORNER N: 445676.9 - E: 607837.3 B: CALCULATED CORNER N: 450908.0 - E: 607812.4 C: FOUND YPC ILLEGIBLE N: 451048.4 - E: 613167.1 D: FOUND 1/2" REBAR N: 451093.4 - E: 618379.9 E: FOUND 1/2" REBAR N: 445815.1 - E: 618414.6 F: FOUND 1000 NAIL N: 445758.0 - E: 613124.9</p>		<p><b>GEODETIC DATA</b> NAD 83 GRID - NM EAST <b>SURFACE LOCATION</b> N: 448345.8 - E: 618068.0 LAT: 32.2323351° N LONG: 104.0851786° W <b>BOTTOM HOLE</b> N: 447831.3 - E: 608157.1 LAT: 32.2308798° N LONG: 104.1172348° W</p>		<p><b>17 OPERATOR CERTIFICATION</b> I hereby certify that the information contained herein is true and complete to the best of my knowledge and belief, and that this registration reflects only a working interest or an interest in mineral interest in the land including the proposed lease to fully develop or lease a right to develop and/or the lease or permission to a contract with an interest in mineral or working interest, or to a voluntary pooling agreement or a completion pooling order determined pursuant to the statute.</p> <p>Signature: _____ Date: _____</p> <p>Printed Name: _____</p> <p>Current Address: _____</p> <p><b>18 SURVEYOR CERTIFICATION</b> I hereby certify that the well location shown on this plat was plotted from field notes of actual surveys made by me or under my supervision, and that the same is true and correct to the best of my belief.</p> <p><b>5-26-2017</b> Date of Survey: _____</p> <p>Signature and Seal of Professional Surveyor: </p> <p><b>19680</b> Certificate Number</p>
---	--	--	--	--

RRC-Job No.: LS1704227

District I  
1625 N. French Dr., Hobbs, NM 88240  
Phone: (505) 393-6161 Fax: (505) 393-6730

District II  
811 S. First St., Artesia, NM 88210  
Phone: (505) 748-1283 Fax: (505) 748-9720

District III  
1000 Rio Blanco Road, Aztec, NM 87416  
Phone: (505) 334-6178 Fax: (505) 334-6170

District IV  
1231 S. St. Francis Dr., Santa Fe, NM 87505  
Phone: (505) 476-3460 Fax: (505) 476-3462

State of New Mexico  
Energy, Minerals & Natural Resources Department  
**OIL CONSERVATION DIVISION**  
1220 South St. Francis Dr.  
Santa Fe, NM 87505

Form C-102  
Revised August 1, 2011  
Submit one copy to appropriate  
District Office

☐ AMENDED REPORT

**WELL LOCATION AND ACREAGE DEDICATION PLAT**

1 API Number		2 Pool Code		3 Pool Name	
4 Property Code		5 Property Name <b>CHICAGO 9/8 W2PM FEE</b>			6 Well Number <b>3H</b>
7 GRID NO.		8 Operator Name <b>MEWBOURNE OIL COMPANY</b>			9 Elevation <b>3017'</b>
10 Surface Location					
UL or lot no. <b>I</b>	Section <b>9</b>	Township <b>24S</b>	Range <b>28E</b>	Lot ldn <b>1455</b>	North/South line <b>SOUTH</b>
Feet from the		Feet from the		East/West line	
<b>245</b>		<b>245</b>		<b>EAST</b>	
County <b>EDDY</b>					
11 Bottom Hole Location If Different From Surface					
UL or lot no. <b>M</b>	Section <b>8</b>	Township <b>24S</b>	Range <b>28E</b>	Lot ldn <b>1300</b>	North/South line <b>SOUTH</b>
Feet from the		Feet from the		East/West line	
<b>330</b>		<b>330</b>		<b>WEST</b>	
County <b>EDDY</b>					
12 Dedicated Acres	13 Joint or Infill	14 Consolidation Code	15 Order No.		

No allowable will be assigned to this completion until all interest have been consolidated or a non-standard unit has been approved by the division.

<p><b>16</b></p> <p><b>GEODETIC DATA</b> HAD 83 GRID - NM EAST N: 447281.3 - E: 618160.6 LAT: 32.2284084° N LONG: 104.0846870° W</p> <p><b>CORNER DATA</b> HAD 83 GRID - NM EAST</p> <p>A: CALCULATED CORNER N: 448676.7 - E: 607837.3</p> <p>B: CALCULATED CORNER N: 450998.1 - E: 607812.4</p> <p>C: FOUND BRASS CAP (LLECHURE) N: 451046.4 - E: 613107.1</p> <p>D: FOUND BRASS CAP "1942" N: 451069.0 - E: 615773.5</p> <p>E: FOUND 1/2" REBAR N: 451003.4 - E: 618379.0</p> <p>F: CALCULATED CORNER N: 445829.8 - E: 618415.5</p> <p>G: FOUND 100 NML N: 448796.0 - E: 613124.9</p> <p>H: FOUND BRASS CAP "1942" N: 448402.4 - E: 613148.8</p>		<p><b>17 OPERATOR CERTIFICATION</b> I hereby certify that the information contained herein is true and complete to the best of my knowledge and belief, and that this organization either owns a working interest or undivided mineral interest in the land including all proposed bottom hole locations or has a right to drill this well as this location pursuant to a contract with an owner of such a mineral or working interest, or to a voluntary pooling agreement or a compulsory pooling order heretofore entered by the division.</p> <p>Signature: _____ Date: _____</p> <p>Printed Name: _____</p> <p>Official Address: _____</p>
<p><b>18</b></p> <p><b>19 SURVEYOR CERTIFICATION</b> I hereby certify that the well location shown on this plat was plotted from field notes of actual surveys made by me or under my supervision, and that the same is true and correct to the best of my belief.</p> <p>08/02/2022 Date of Survey</p> <p>Signature and Seal of Professional Surveyor</p> <p><b>19680</b> Certificate Number</p> <p>Job No: LS22080928</p>		<p><b>20</b></p> <p><b>21</b></p> <p><b>22</b></p> <p><b>23</b></p> <p><b>24</b></p> <p><b>25</b></p> <p><b>26</b></p> <p><b>27</b></p> <p><b>28</b></p> <p><b>29</b></p> <p><b>30</b></p> <p><b>31</b></p> <p><b>32</b></p> <p><b>33</b></p> <p><b>34</b></p> <p><b>35</b></p> <p><b>36</b></p> <p><b>37</b></p> <p><b>38</b></p> <p><b>39</b></p> <p><b>40</b></p> <p><b>41</b></p> <p><b>42</b></p> <p><b>43</b></p> <p><b>44</b></p> <p><b>45</b></p> <p><b>46</b></p> <p><b>47</b></p> <p><b>48</b></p> <p><b>49</b></p> <p><b>50</b></p> <p><b>51</b></p> <p><b>52</b></p> <p><b>53</b></p> <p><b>54</b></p> <p><b>55</b></p> <p><b>56</b></p> <p><b>57</b></p> <p><b>58</b></p> <p><b>59</b></p> <p><b>60</b></p> <p><b>61</b></p> <p><b>62</b></p> <p><b>63</b></p> <p><b>64</b></p> <p><b>65</b></p> <p><b>66</b></p> <p><b>67</b></p> <p><b>68</b></p> <p><b>69</b></p> <p><b>70</b></p> <p><b>71</b></p> <p><b>72</b></p> <p><b>73</b></p> <p><b>74</b></p> <p><b>75</b></p> <p><b>76</b></p> <p><b>77</b></p> <p><b>78</b></p> <p><b>79</b></p> <p><b>80</b></p> <p><b>81</b></p> <p><b>82</b></p> <p><b>83</b></p> <p><b>84</b></p> <p><b>85</b></p> <p><b>86</b></p> <p><b>87</b></p> <p><b>88</b></p> <p><b>89</b></p> <p><b>90</b></p> <p><b>91</b></p> <p><b>92</b></p> <p><b>93</b></p> <p><b>94</b></p> <p><b>95</b></p> <p><b>96</b></p> <p><b>97</b></p> <p><b>98</b></p> <p><b>99</b></p> <p><b>100</b></p>

District I  
1625 N. French Dr., Hobbs, NM 88240  
Phone: (575) 393-6161 Fax: (575) 393-8720

District II  
611 S. First St., Artesia, NM 88210  
Phone: (575) 748-1283 Fax: (575) 748-9720

District III  
1000 Rio Benavente Road, Aztec, NM 87410  
Phone: (505) 334-6176 Fax: (505) 334-6170

District IV  
1230 S. St. Francis Dr., Santa Fe, NM 87505  
Phone: (505) 476-3460 Fax: (505) 476-3462

State of New Mexico  
Energy, Minerals & Natural Resources Department  
OIL CONSERVATION DIVISION  
1220 South St. Francis Dr.  
Santa Fe, NM 87505

Form C-102  
Revised August 1, 2011  
Submit one copy to appropriate  
District Office

☐ AMENDED REPORT

WELL LOCATION AND ACREAGE DEDICATION PLAT

1 API Number		2 Pool Code		3 Pool Name	
4 Property Code		5 Property Name <b>CHICAGO 9/8 W2PM FEE</b>			6 Well Number <b>4H</b>
7 GRID NO.		8 Operator Name <b>MEWBOURNE OIL COMPANY</b>			9 Elevation <b>3016'</b>
10 Surface Location					
UL or lot no. <b>I</b>	Section <b>9</b>	Township <b>24S</b>	Range <b>28E</b>	Lot Idn	Feet from the <b>1455</b>
				North/South line <b>SOUTH</b>	Feet from the <b>205</b>
				East/West line <b>EAST</b>	County <b>EDDY</b>
11 Bottom Hole Location If Different From Surface					
UL or lot no. <b>M</b>	Section <b>8</b>	Township <b>24S</b>	Range <b>28E</b>	Lot Idn	Feet from the <b>330</b>
				North/South line <b>SOUTH</b>	Feet from the <b>330</b>
				East/West line <b>WEST</b>	County <b>EDDY</b>
12 Dedicated Acres		13 Joint or Infill	14 Consolidation Code		15 Order No.

No allowable will be assigned to this completion until all interest have been consolidated or a non-standard unit has been approved by the division.

<p><b>16 GEODETIC DATA</b> MAD 83 GRID - NM EAST N: 447281.9 - E: 618200.7 LAT: 32.2284097° N LONG: 104.0847575° W</p> <p><b>17 SURFACE LOCATION</b> LAT: 32.2284097° N LONG: 104.0847575° W</p> <p><b>18 GEODETIC DATA</b> MAD 83 GRID - NM EAST N: 448011.8 - E: 608185.7 LAT: 32.2258774° N LONG: 104.1172188° W</p>		<p><b>19 CORNER DATA</b> MAD 83 GRID - NM EAST</p> <p>A: CALCULATED CORNER N: 443676.7 - E: 607837.3</p> <p>B: CALCULATED CORNER N: 450998.1 - E: 607812.4</p> <p>C: FOUND BRASS CAP (ILLEGIBLE) N: 451046.4 - E: 613187.1</p> <p>D: FOUND BRASS CAP "1942" N: 451069.0 - E: 615773.5</p> <p>E: FOUND 1/2" REBAR N: 451003.4 - E: 618379.8</p> <p>F: CALCULATED CORNER N: 445829.8 - E: 618415.5</p> <p>G: FOUND 100 NAIL N: 445796.0 - E: 613124.9</p> <p>H: FOUND BRASS CAP "1942" N: 448402.4 - E: 613146.8</p>	
<p><b>20 OPERATOR CERTIFICATION</b> I hereby certify that the information contained herein is true and compares to the best of my knowledge and belief, and that this organization either owns a working interest or undivided mineral interest in the land including the proposed bottom hole location or has a right to drill this well at this location pursuant to a contract with an owner of such a mineral or working interest, or to a voluntary pooling agreement or a compulsory pooling order heretofore entered by the division.</p> <p>Signature: _____ Date: _____</p> <p>Printed Name: _____</p> <p>E-mail Address: _____</p>		<p><b>21 SURVEYOR CERTIFICATION</b> I hereby certify that the well location shown on this plat was plotted from field notes of actual surveys made by me or under my supervision, and that the same is true and correct to the best of my belief.</p> <p>08/02/2022 Date of Survey</p> <p>Signature and Seal of Professional Surveyor <b>ROBERT M. HOWETT</b> NEW MEXICO 19680 Professional Surveyor</p> <p>19680 Certificate Number</p> <p>Job No: LS22080829</p>	



Division I  
1625 N. French Dr., Hobbs, NM 88240  
Phone: (575) 393-6161 Fax: (575) 393-0720  
District III  
111 N. First St., Artesia, NM 88210  
Phone: (575) 748-1263 Fax: (575) 748-0720  
District III  
1000 Rio Brazos Road, Artesia, NM 88210  
Phone: (505) 346-6174 Fax: (505) 346-6170  
District IV  
1220 S. St. Francis Dr., Santa Fe, NM 87505  
Phone: (505) 476-3460 Fax: (505) 476-3462

State of New Mexico  
Energy, Minerals & Natural Resources Department  
OIL CONSERVATION DIVISION  
1220 South St. Francis Dr.  
Santa Fe, NM 87505

Form C-102  
Revised August 1, 2011  
Submit one copy to appropriate  
District Office

☐ AMENDED REPORT

WELL LOCATION AND ACREAGE DEDICATION PLAT

1 API Number		2 Pool Code		3 Pool Name	
4 Property Code		5 Property Name <b>CHICAGO 9/8 WOIL FEE COM</b>			6 Well Number <b>1H</b>
7 GRID NO.		8 Operator Name <b>MEWBOURNE OIL COMPANY</b>			9 Elevation <b>3010'</b>

10 Surface Location

UL or lot no.	Section	Township	Range	Lot Id.	Feet from the	North/South line	Feet from the	East/West line	County
<b>H</b>	<b>9</b>	<b>24S</b>	<b>28E</b>		<b>2300</b>	<b>NORTH</b>	<b>330</b>	<b>EAST</b>	<b>EDDY</b>

11 Bottom Hole Location If Different From Surface

UL or lot no.	Section	Township	Range	Lot Id.	Feet from the	North/South line	Feet from the	East/West line	County
<b>E</b>	<b>8</b>	<b>24S</b>	<b>28E</b>		<b>2200</b>	<b>SOUTH</b>	<b>330</b>	<b>WEST</b>	<b>EDDY</b>

12 Dedicated Acres	13 Joint or Infill	14 Consolidation Code	15 Order No.
--------------------	--------------------	-----------------------	--------------

No allowable will be assigned to this completion until all interest have been consolidated or a non-standard unit has been approved by the division.

	<p><b>17 OPERATOR CERTIFICATION</b> I hereby certify that the information contained herein is true and correct to the best of my knowledge and belief, and that this certification refers to the proposed (surface hole) location or has a right to drill (bottom hole) location pursuant to a contract with an owner of mineral or leasing interest or as a voluntary pooling agreement or a completion pooling order. I understand that this document is subject to the rules of the Division.</p> <p>Signature: _____ Date: _____</p> <p>Printed Name: _____</p> <p>E-mail Address: _____</p>
	<p><b>18 SURVEYOR CERTIFICATION</b> I hereby certify that the well location shown on this plat was plotted from field notes of actual surveys made by me or under my supervision, and that the same is true and correct to the best of my belief.</p> <p><b>5-26-2017</b> Date of Survey</p> <p>Signature and Seal of Certified Surveyor: _____</p> <p><b>19680</b> Certificate Number</p>

RRC-Job No.: LS1704224R

**District 10**  
1635 N. French Dr., Hobbs, NM 88240  
Phone: (505) 393-6161 Fax: (505) 393-4170

**District 11**  
811 S. First St., Artesia, NM 88210  
Phone: (505) 746-1283 Fax: (505) 746-6720

**District 12**  
1000 Rio Arriba Road, Artee, NM 87410  
Phone: (505) 333-6178 Fax: (505) 333-6170

**District 13**  
1720 S. St. Francis Dr., Santa Fe, NM 87505  
Phone: (505) 476-5160 Fax: (505) 476-7467

State of New Mexico  
Energy, Minerals & Natural Resources Department  
OIL CONSERVATION DIVISION  
1220 South St. Francis Dr.  
Santa Fe, NM 87505

Form C-102  
Revised August 1, 2011  
Submit one copy to appropriate  
District Office

☐ AMENDED REPORT

## WELL LOCATION AND ACREAGE DEDICATION PLAT

1 API Number		2 Pool Code		3 Pool Name					
4 Property Code		5 Property Name <b>CHICAGO 9/8 WOPM FEE</b>				6 Well Number <b>1H</b>			
7 OGHUD NO.		8 Operator Name <b>MEWBOURNE OIL COMPANY</b>				9 Elevation <b>3016'</b>			
10 Surface Location									
11 U/L or lot no. <b>P</b>	Section <b>9</b>	Township <b>24S</b>	Range <b>28E</b>	Lot Idn	Feet from the <b>1265</b>	North/South line <b>SOUTH</b>	Feet From the <b>205</b>	East/West line <b>EAST</b>	County <b>EDDY</b>
11 Bottom Hole Location If Different From Surface									
12 U/L or lot no. <b>M</b>	Section <b>8</b>	Township <b>24S</b>	Range <b>28E</b>	Lot Idn	Feet from the <b>1320</b>	North/South line <b>SOUTH</b>	Feet from the <b>330</b>	East/West line <b>WEST</b>	County <b>EDDY</b>
12 Dedicated Acres		13 Joint or Infill		14 Consolidation Code		15 Order No.			

No allowable will be assigned to this completion until all interest have been consolidated or a non-standard unit has been approved by the division.

 <p><b>GEODETIC DATA</b> NAD 83 GRID - NM EAST</p> <p><b>SURFACE LOCATION</b> N 447091.6 - E 618202.0</p> <p>LAT: 32.2288866° N LONG: 104.0847547° W</p> <p><b>BOTTOM HOLE</b> N 447001.4 - E 608161.0</p> <p>LAT: 32.2288862° N LONG: 104.1172273° W</p>	<p><b>CORNER DATA</b> NAD 83 GRID - NM EAST</p> <p>A: CALCULATED CORNER N 445676.7 - E 607837.3</p> <p>B: CALCULATED CORNER N 450998.1 - E 607812.4</p> <p>C: FOUND YPC ILLEGIBLE N 451046.4 - E 613167.1</p> <p>D: FOUND 1/2" REBAR N 451003.4 - E 618379.9</p> <p>E: CALCULATED CORNER N 445829.8 - E 618415.5</p> <p>F: FOUND 1000 NAIL N 445796.0 - E 613124.9</p>
---	--

<b>"SURVEYOR CERTIFICATION"</b>	
<p><i>I hereby certify that the well location shown on this plat was plotted from field notes of actual surveys made by me or under my supervision, and that the same is true and correct in the best of my belief.</i></p>	
<b>12-22-2017</b>	
Date of Survey	
<p>Signature and Seal of the Professional Surveyor</p> <div style="text-align: right;">  </div>	
<b>19680</b>	
Certificate Number	

Job No.: LS1712823

District I  
1625 N. French Dr., Hobbs, NM 88240  
Phone: (575) 393-6161 Fax: (575) 393-0720  
District II  
311 S. First St., Artesia, NM 88210  
Phone: (575) 348-1283 Fax: (575) 348-9220  
District III  
1000 Rio Bravo Road, Aztec, NM 87410  
Phone: (505) 334-6178 Fax: (505) 334-6170  
District IV  
1220 S. St. Francis Dr., Santa Fe, NM 87505  
Phone: (505) 476-1466 Fax: (505) 476-1462

State of New Mexico  
Energy, Minerals & Natural Resources Department  
OIL CONSERVATION DIVISION  
1220 South St. Francis Dr.  
Santa Fe, NM 87505

Form C-102  
Revised August 1, 2011  
Submit one copy to appropriate  
District Office

☐ AMENDED REPORT

WELL LOCATION AND ACREAGE DEDICATION PLAT

1 API Number		2 Pool Code		3 Pool Name	
4 Property Code		5 Property Name <b>CHICAGO 9/8 WOPM FEE</b>			
6 Well Number <b>2H</b>		7 Elevation <b>3016'</b>			
8 TOGRID NO.		9 Operator Name <b>MEWBOURNE OIL COMPANY</b>			
10 Surface Location					
UL or lot no. <b>P</b>	Section <b>9</b>	Township <b>24S</b>	Range <b>28E</b>	Lot Idn	Feet from the <b>1265</b>
				North/South line <b>SOUTH</b>	Feet from the <b>175</b>
				East/West line <b>EAST</b>	County <b>EDDY</b>
11 Bottom Hole Location If Different From Surface					
UL or lot no. <b>M</b>	Section <b>8</b>	Township <b>24S</b>	Range <b>28E</b>	Lot Idn	Feet from the <b>440</b>
				North/South line <b>SOUTH</b>	Feet from the <b>330</b>
				East/West line <b>WEST</b>	County <b>EDDY</b>
12 Dedicated Acres		13 Joint or Infill		14 Consolidation Code	
				15 Order No.	

No allowable will be assigned to this completion until all interest have been consolidated or a non-standard unit has been approved by the division.

		<p><b>17 OPERATOR CERTIFICATION</b> I hereby certify that the information contained herein is true and correct to the best of my knowledge and belief, and that this organization either owns a working interest or mineral interest in the land to which the proposed location, dedication or has a right to dedicate well in the location pursuant to a contract with an owner of such a mineral or working interest, or has otherwise procured agreement to a completion, pooling, or other interest conveyed by the division.</p> <p>Signature: _____ Date: _____</p> <p>Printed Name: _____</p> <p>E-mail Address: _____</p>
<p><b>18 SURVEYOR CERTIFICATION</b> I hereby certify that the well location shown on this plat was plotted from field notes of actual surveys made by me or under my supervision, and that the same is true and correct to the best of my belief.</p> <p><b>12-22-2017</b> Date of Survey</p> <p>Signature and Seal of Professional Surveyor: _____</p> <p><b>19680</b> Certificate Number</p>		<p><b>19680</b> Certificate Number</p>

Job No.: LS1712824

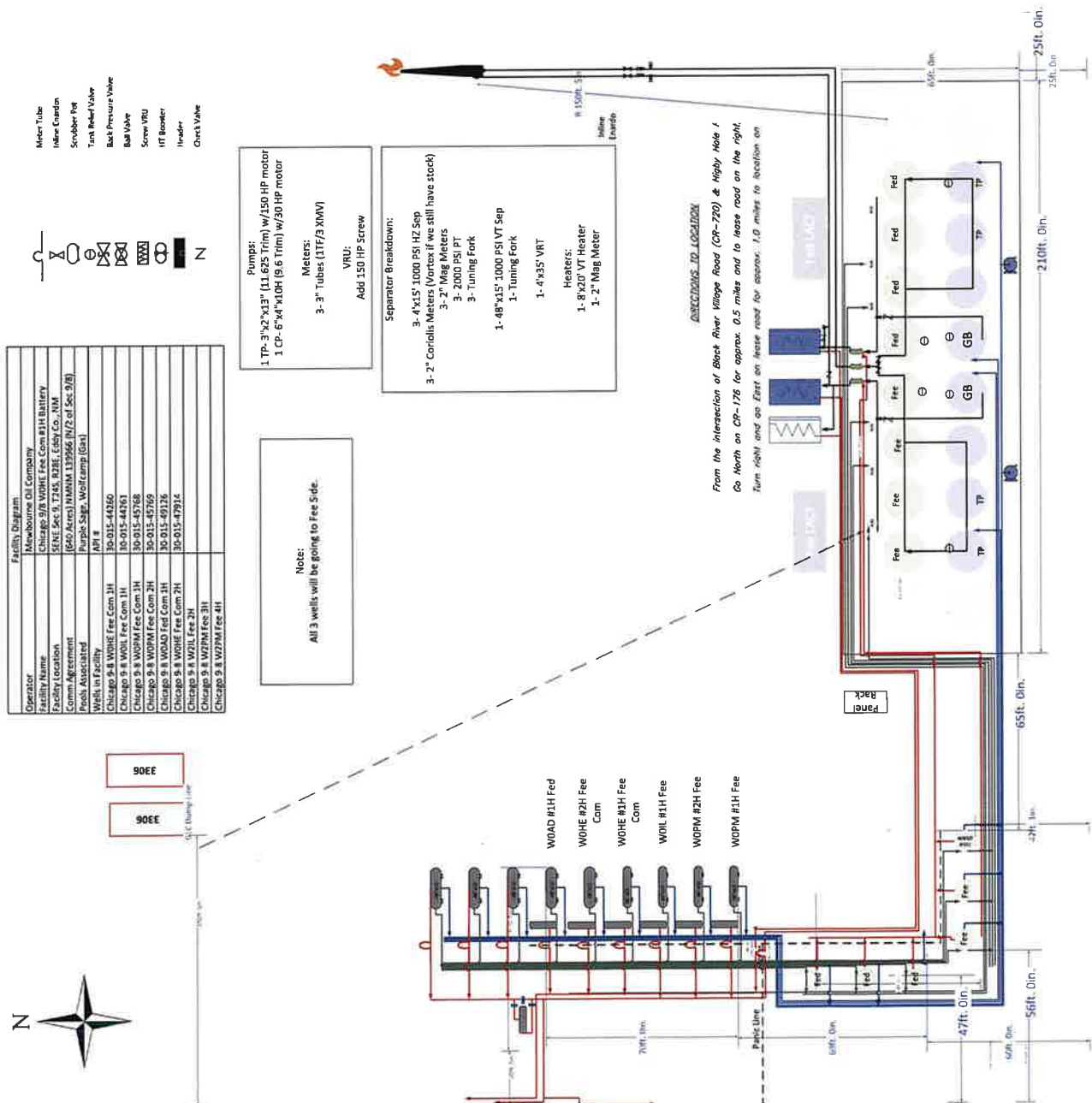



[illegible]



LEASE BOUNDARY MAP (100% FEE):

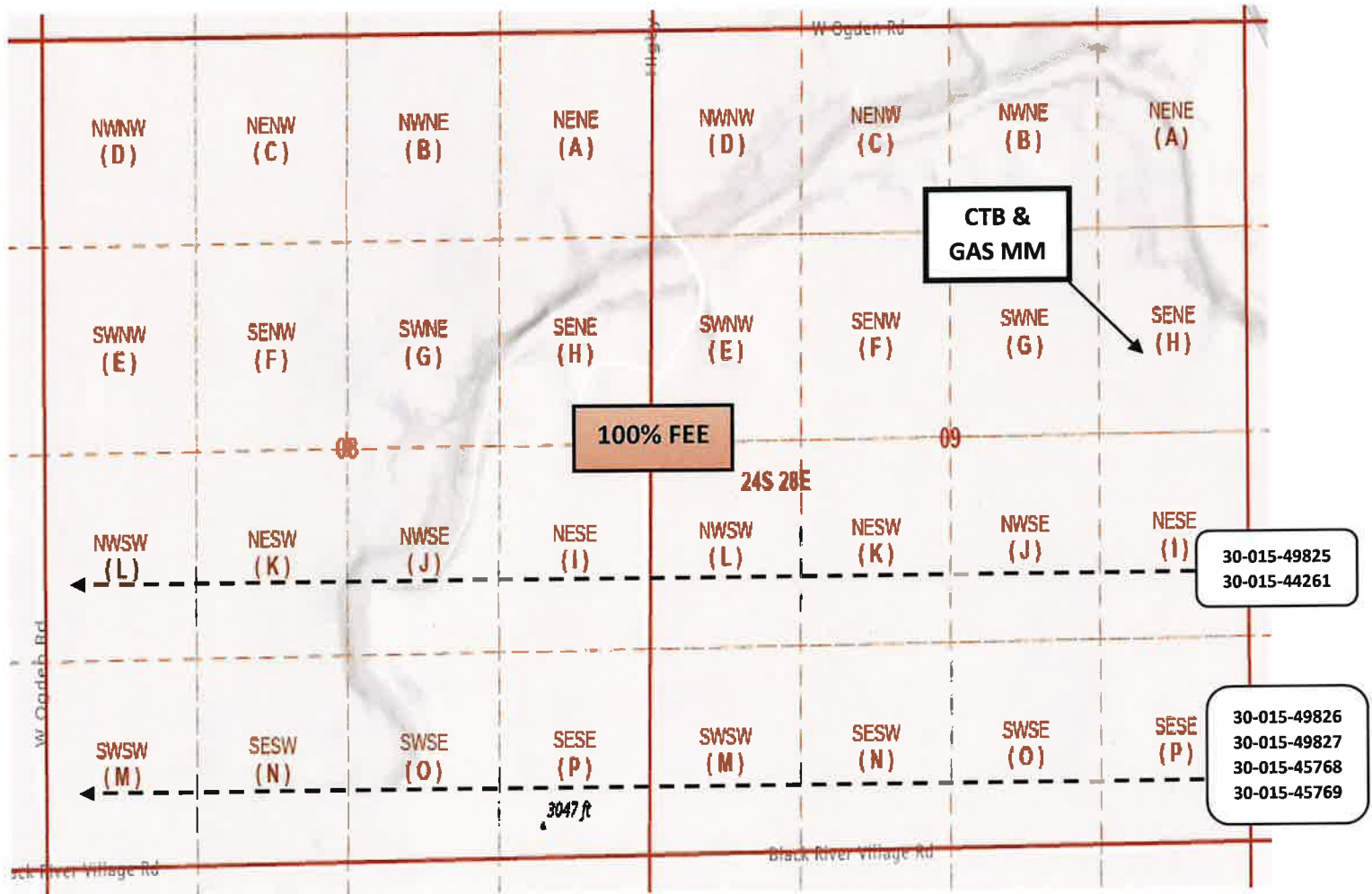

Revised March 23, 2017

RECEIVED:	REVIEWER:	TYPE:	APP NO:
-----------	-----------	-------	---------

ABOVE THIS TABLE FOR OCD DIVISION USE ONLY

**NEW MEXICO OIL CONSERVATION DIVISION**  
 - Geological & Engineering Bureau -  
 1220 South St. Francis Drive, Santa Fe, NM 87505



**ADMINISTRATIVE APPLICATION CHECKLIST**

THIS CHECKLIST IS MANDATORY FOR ALL ADMINISTRATIVE APPLICATIONS FOR EXCEPTIONS TO DIVISION RULES AND  
 REGULATIONS WHICH REQUIRE PROCESSING AT THE DIVISION LEVEL IN SANTA FE

Applicant: MEWBOURNE OIL COMPANY

OGRID Number: 14744

Well Name: CHICAGO 9/8 W2IL FEE 2H

API: 30-015-49825

Pool: PURPLE SAGE; WOLFCAMP (GAS)

Pool Code: 98220

**SUBMIT ACCURATE AND COMPLETE INFORMATION REQUIRED TO PROCESS THE TYPE OF APPLICATION  
 INDICATED BELOW**

1) **TYPE OF APPLICATION:** Check those which apply for [A]

A. Location – Spacing Unit – Simultaneous Dedication

☐ NSL☐ NSP (PROJECT AREA)☐ NSP (PRORATION UNIT)☐ SD

B. Check one only for [ I ] or [ II ]

[ I ] Commingling – Storage – Measurement

☐ DHC☒ CTB☐ PLC☐ PC☐ OLS☐ OLM

[ II ] Injection – Disposal – Pressure Increase – Enhanced Oil Recovery

☐ WFX☐ PMX☐ SWD☐ IPI☐ EOR☐ PPR2) **NOTIFICATION REQUIRED TO:** Check those which apply.A. ☐ Offset operators or lease holdersB. ☒ Royalty, overriding royalty owners, revenue ownersC. ☐ Application requires published noticeD. ☐ Notification and/or concurrent approval by SLOE. ☐ Notification and/or concurrent approval by BLMF. ☒ Surface ownerG. ☐ For all of the above, proof of notification or publication is attached, and/or,H. ☐ No notice required**FOR OCD ONLY**☐

Notice Complete

☐Application  
Content  
Complete3) **CERTIFICATION:** I hereby certify that the information submitted with this application for administrative approval is **accurate** and **complete** to the best of my knowledge. I also understand that **no action** will be taken on this application until the required information and notifications are submitted to the Division.

**Note: Statement must be completed by an individual with managerial and/or supervisory capacity.**

Chad Cole

Print or Type Name

Chad Cole

Signature

1/26/2023

Date

575-393-5905

Phone Number

ccole@mewbourne.com

e-mail Address

District I  
1625 N. French Drive, Hobbs, NM 88240

District II  
811 S. First St., Artesia, NM 88210

District III  
1000 Rio Brazos Road, Aztec, NM 87410

District IV  
1220 S. St Francis Dr, Santa Fe, NM  
87505

State of New Mexico  
Energy, Minerals and Natural Resources Department

Form C-107-B  
Revised August 1, 2011

### OIL CONSERVATION DIVISION

1220 S. St Francis Drive  
Santa Fe, New Mexico 87505

Submit the original  
application to the Santa Fe  
office with one copy to the  
appropriate District Office.

#### APPLICATION FOR SURFACE COMMINGLING (DIVERSE OWNERSHIP)

OPERATOR NAME: Mewbourne Oil Company

OPERATOR ADDRESS: 4801 Business Park BLVD PO Box 5270 Hobbs NM 88240

APPLICATION TYPE:

☐ Pool Commingling ☒ Lease Commingling ☐ Pool and Lease Commingling ☐ Off-Lease Storage and Measurement (Only if not Surface Commingled)

LEASE TYPE: ☒ Fee ☐ State ☐ Federal

Is this an Amendment to existing Order? ☐ Yes ☒ No If "Yes", please include the appropriate Order No. \_\_\_\_\_

Have the Bureau of Land Management (BLM) and State Land office (SLO) been notified in writing of the proposed commingling

☐ Yes ☒ No

#### (A) POOL COMMINGLING

Please attach sheets with the following information

(1) Pool Names and Codes	Gravities / BTU of Non-Commingled Production	Calculated Gravities / BTU of Commingled Production		Calculated Value of Commingled Production	Volumes

(2) Are any wells producing at top allowables? ☐ Yes ☐ No

(3) Has all interest owners been notified by certified mail of the proposed commingling? ☐ Yes ☐ No.

(4) Measurement type: ☐ Metering ☐ Other (Specify)

(5) Will commingling decrease the value of production? ☐ Yes ☐ No If "yes", describe why commingling should be approved

#### (B) LEASE COMMINGLING

Please attach sheets with the following information

(1) Pool Name and Code.

(2) Is all production from same source of supply? ☒ Yes ☐ No

(3) Has all interest owners been notified by certified mail of the proposed commingling? ☒ Yes ☐ No

(4) Measurement type: ☒ Metering ☐ Other (Specify)

#### (C) POOL and LEASE COMMINGLING

Please attach sheets with the following information

(1) Complete Sections A and E.

#### (D) OFF-LEASE STORAGE and MEASUREMENT

Please attached sheets with the following information

(1) Is all production from same source of supply? ☐ Yes ☐ No

(2) Include proof of notice to all interest owners.

#### (E) ADDITIONAL INFORMATION (for all application types)

Please attach sheets with the following information

(1) A schematic diagram of facility, including legal location.

(2) A plat with lease boundaries showing all well and facility locations. Include lease numbers if Federal or State lands are involved.

(3) Lease Names, Lease and Well Numbers, and API Numbers.

I hereby certify that the information above is true and complete to the best of my knowledge and belief.

SIGNATURE: Chad Cole TITLE: Regulatory Specialist DATE: 1/26/2023

TYPE OR PRINT NAME Chad Cole TELEPHONE NO.: 575-393-5905

E-MAIL ADDRESS: ccole@mewbourne.com

### Central Tank Battery

Well Name	Location	API #	Pool #	FEE Leases	MCFPD	Dry BTU @ 14.73 PSI
CHICAGO 9/8 W2IL FEE 2H	1455' FSL & 225' FEL, Sec 9, T24S, R28E	30-015-49825	[98220] PURPLE SAGE; WOLFCAMP (GAS)	100% FEE	~3000	~1250
CHICAGO 9/8 W2PM FEE 3H	1455' FSL & 245' FEL, Sec 9, T24S, R28E	30-015-49826	[98220] PURPLE SAGE; WOLFCAMP (GAS)	100% FEE	~3000	~1250
CHICAGO 9/8 W2PM FEE 4H	1455' FSL & 205' FWL, Sec 9, T24S, R28E	30-015-49827	[98220] PURPLE SAGE; WOLFCAMP (GAS)	100% FEE	~3000	~1250
CHICAGO 9/8 W0IL FEE 1H	2300' FNL & 330' FEL, Sec 9, T24S, R28E	30-015-44261	[98220] PURPLE SAGE; WOLFCAMP (GAS)	100% FEE	~3000	~1250
CHICAGO 9/8 W0PM FEE 1H	1265' FSL & 205' FEL, Sec 9, T24S, R28E	30-015-45768	[98220] PURPLE SAGE; WOLFCAMP (GAS)	100% FEE	~3000	~1250
CHICAGO 9/8 W0PM FEE 2H	1265' FSL & 175' FEL, Sec 9, T24S, R28E	30-015-45769	[98220] PURPLE SAGE; WOLFCAMP (GAS)	100% FEE	~3000	~1250

**Carlsbad Current Argus.**  
PART OF THE USA TODAY NETWORK

RECEIVED

MAY 01 2023

~~Holland & Hart LLP~~



MAY 04 2023

Holland & Hart LLP.

**Affidavit of Publication**

Ad # 0005658251

This is not an invoice

**HOLLAND AND HART**  
POBOX 2208

**SANTA FE, NM 87504**

I, a legal clerk of the **Carlsbad Current Argus**, a newspaper published daily at the City of Carlsbad, in said county of Eddy, state of New Mexico and of general paid circulation in said county; that the same is a duly qualified newspaper under the laws of the State wherein legal notices and advertisements may be published; that the printed notice attached hereto was published in the regular and entire edition of said newspaper and not in supplement thereof in editions dated as follows:

04/11/2023

Legal Clerk

Subscribed and sworn before me this April 11, 2023:

State of WI, County of Brown  
NOTARY PUBLIC

My commission expires

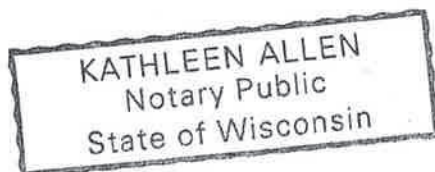

Ad # 0005658251

PO #: Chicago 9/8 WOHE Fee Com #1H Tank

# of Affidavits 1

Battery



## Legal Notice (Publication)

To: All affected parties, including: Abel Felix Duarte, Jr., Sole and Separate Property, his heirs and devisees; Allar Company A Texas Corporation; Alliance Land and Minerals LLC; Alpha Energy Partners LLC; Ann Shirley Campbell, Sole and Separate Property, her heirs and devisees; Axis Energy Corporation; Barbara Lee Backman Inc, C/O J Douglas Heiskell; BGW Minerals Ltd; Big Three Energy Group LLC; Brett C Barton, his heirs and devisees, C/O Barton Oil Producers; Brooks Oil & Gas Interest Ltd; Bryan Forbes, his heirs and devisees; Caki Family Limited PTNS C/O Catherine Gall Parker; Camarie Oil & Gas LLC; Camilla E. Duarte, her heirs and devisees; Campsey Revocable Trust, Billy O. Campsey, Trustee; Candace Lyn Ross And Gregory L. Ross, JTWROS, their heirs and devisees; Carol Ann Susen Powers, Sole and Separate Property, her heirs and devisees; Carol Gibson Trust, Jeri Alexander Mangum & First Financial Trust & Asset Mgmt Co Na Co-Trustees; Carousel Investments LLC; Citizen Acquisitions LLC; Colby Wade Searcy, his heirs and devisees, C/O Steven Searcy; Crownrock Minerals LP; CWPLCO Incl; Cynthia A Phillips, her heirs and devisees; Cynthia Rhodes Trust, Jeri Alexander Mangum & First Financial Trust & Asset Mgmt Co Na Co-Trustees; Darrell Holder Roberts, his heirs and devisees; Deena Jo Adams, her heirs and devisees; Dennis Ray Walker, Sole & Sep. Prop., his heirs and devisees; Don Faulk & Evelyn Faulk, Husband & Wife, their heirs and devisees; Earl B Guitar Jr Bypass, Trust John A Guitar TTEE C/O Travis Property Management; Elizabeth Ann Wilson, her heirs and devisees; Eryn Forbes, his or her heirs and devisees; Featherstone Development Corp; FR Energy LLC; Gavino P. Gutierrez, Jr., his or her heirs and devisees; Good Gall E Family Limited Partnership; Great Western Drilling Ltd; Guitar Galusha LP; Guitar Land & Cattle Co LP; Guy P Witherspoon III, his heirs and devisees; Harriet Camilla Fiderlich, Sole and Separate Property, her heirs and devisees; Hector Gomez, Marital Status Unknown, his heirs and devisees; Heidi C Barton, her heirs and devisees, C/O Barton Oil Producers; Heirs Of Edward Zuniga, Deceased, his heirs and devisees; Hortencia W Zuniga AKA Hortencia Wiro Zuniga, her heirs and devisees; Irene N. Brown, Sole & Separate Property, her heirs and devisees; Jacqueline Rodriguez, her heirs and devisees; JC Resources, LP; Jerry Lynn Fitts, his or her her heirs and devisees; JMA Oil Properties Ltd; John D. Duarte, Sole and Separate Property, his heirs and devisees; John Guitar, his heirs and devisees; John Guitar Witherspoon Jr, his heirs and devisees; John W Ware, his heirs and devisees; Joile Rodriguez, his or her heirs and devisees; Jose R. Duarte, his heirs and devisees; Joseph Allen Hoover, his heirs and devisees; Joseph Owen Carleton Jr and DORIS Bruton Carleton JTWROS, their heirs and devisees; JPH Holdings LP; Judy Guitar Uhey, LLC; Karen Roberts, Sole & Separate Property, her heirs and devisees; Karon Hill, her heirs and devisees; KCK Energy LLC; KCK Resources, Inc.; KMF Land LLC; Lamar B Roemer, his heirs and devisees; Laura Claire James Sole & Sep. Property, her heirs and devisees; Laura Jean Hofer Adm Trust, Paul B Hofer III & John M Hofer Co-Trustees; Laura Mijangos Rapp Rev Trust, Laura Mijangos Rapp Trustee; Lawrence W Robinette & Wife Sally Robinette, their heirs and devisees; Lazy S Minerals LLC; Leann Duarte, her heirs and devisees; Lena D. Bower, Sole and Separate Property, her heirs and devisees; Lesli Guitar Nichols, his or her heirs and devisees; Lorenzo Zuniga Jr, his heirs and devisees; Lou Ellen Reneau Matson, his or her heirs and devisees; Malcolm Energy, LLC; Matson Marital Trust, Lou Ellen Reneau Matson TTEE; McCombs Exploration LLC; McKay Living Trust Dated 07/2/1982; Megan E. Henckel, her heirs and devisees, C/O Steven Searcy; Melissa Gray McGee, her heirs and devisees; MRC Permian Company; MRC Permian LKE Company LLC; Msh Family Real Estate Partnership II LLC; Murchison-Guitar Family LP; N M Ventures LLC; Nona B Bobb & George E Bobb

Wife & Husband, their heirs and devisees; Norma J Chanley, her heirs and devisees; Nortex Corporation C/O The Northern Trust Company Custodian Acct No. 03-14131; Occidental Permian Ltd Attn Joint Interest; Olli Energy LLC; Ophelia Dubois, AKA Ophelia Z Dubois, her heirs and devisees; Oralia Mary Zuniga Briggs Estate, her heirs and devisees; Celina L Briggs AKA Celina Lynn Briggs; Orlando Zuniga, his heirs and devisees; OXY USA WTP Limited Partnership Attn Joint Interest; Patricia Ann James, her heirs and devisees; Paul B Parker, his heirs and devisees; Pegasus Resources II LLC; Polk Land & Minerals LP; Pressley Hudson Guitar, LP C/O PHGII Management, LLC; Prospector LLC; Real Capital LLC; Realeza Del Spear LP; Rhonda Jo Hoover, her heirs and devisees; Ricardo Xavier Zuniga, his heirs and devisees; Richard Hargraves, his heirs and devisees; Robert Lafayette James III, his heirs and devisees; Ron W. Duarte, Sole and Separate Property, his heirs and devisees; Ronald T May, his heirs and devisees; Ross Duncan Properties LLC; Rowan Family Minerals LLC; Roy G Barton III, his heirs and devisees; Roy G Barton Jr & Claudia Barton Joint Tenants, their heirs and devisees; Roy G Barton Sr & Opal Barton Revocable TRST Uta DTD 1/28/82 Roy G Barton Jr-Trustee; Roy L McKay, his heirs and devisees; Rozanne Thompson Sole & Separate Property, her heirs and devisees; Ruth D Roberts, her heirs and devisees, C/O Daniel C Roberts; Sally Guitar, her heirs and devisees; Santa Elena Minerals LP; Sarah Jane Buckner, her heirs and devisees; Sharon Guitar Ellis LLC; SMP Sidecar Titan Mineral Holdings LP; SMP Titan Flex LP; SMP Titan Mineral Holdings LP; Springwood Minerals 6, LP; SSM Interests, LLC; Steven Searcy, his heirs and devisees; Successors and Assigns of Emily L. Asmus and Almata C. Asmus; Susan C. Sheridan, Marital Status Unknown, her heirs and devisees; TD Minerals LLC; The Don and Ruth James Trust Dtd 10/7/2008; The Malaga Cemetery Association; Therese Lynn Berry, her heirs and devisees; Thomas McRae Sloan, his heirs and devisees; Tilden Capital Operating LLC; Truchas Peaks LLC; Vince Holdings LLC, C/O Vincent Gonzalez Jr.; Vincent J Latour, his heirs and devisees; Virginia Nevill Hoff Management Trust Virginia Nevill Hoff Trustee; Wayne A Bissett Whose Wife Is Laura Bissett, their heirs and devisees; Wayne W Kane Sole & Separate Property, his heirs and devisees; Weathervane Management LP; Wende Witherspoon Morgan, her heirs and devisees; Wesley Keith Roberts, his heirs and devisees; Whitten Guitar Witherspoon, his heirs and devisees; Wildhorse Interest LLC; Wood And Wire Management LP; Woods Dickens Ranch LP C/O Jack G Woods Sr.; and Xplor Resources LLC.

Application of Mewbourne Oil Company for administrative approval to surface commingle (lease), off-lease measure, off-lease storage and off-lease market from the spacing unit comprised of the S/2 of Sections 8 and 9, Township 24 South, Range 28 East, NMPM, Eddy County, New Mexico (the "Lands"). Mewbourne Oil Company (OGRID No. 14744), pursuant to 19.15.12.9 and 19.15.12.23 NMAC, seeks administrative approval to surface commingle off-lease measure, off-lease store and off-lease market uniformly owned oil and gas production at the Chicago 9/8 W0HE Fee Com #1H Tank Battery located in the SE/4 NE/4 of Section 9, Township 24 South, Range 28 East, NMPM, Eddy County, New Mexico, in the following spacing unit:

(a) The 640-acre spacing unit comprised of the S/2 of Sections 8 and 9, in the Purple Sage; Wolfcamp [Pool Code 98220] – currently dedicated to the Chicago 9/8 W2IL Fee #2H (API No. 30-015-49825); Chicago 9/8 W2PM Fee #3H (API No. 30-015-49826); Chicago 9/8 W2PM Fee #4H (API No. 30-015-49827); Chicago 9/8 W0IL Fee #1H (API No. 30-015-44261); Chicago 9/8 W0PM Fee #1H (API No. 30-015-45768); and the Chicago 9/8 W0PM Fee #2H (API No. 30-015-45769).

Any objection to this application must be filed in writing within twenty days from date of publication with the New Mexico Oil Conservation Division, 1220 South St. Francis Drive, Santa Fe, New Mexico, 87505. If no objection is received within this twenty-day period, this application may be approved administratively by the Division. If you have any questions about this application, please contact Chad Cole, Mewbourne Oil Company, (575) 393-5905 or ccole@mewbourne.com.

#5658251, Current Argus, April 11, 2023



**STATE OF NEW MEXICO  
ENERGY, MINERALS AND NATURAL RESOURCES DEPARTMENT  
OIL CONSERVATION DIVISION**

**APPLICATION FOR SURFACE COMMINGLING  
SUBMITTED BY MEBOURNE OIL COMPANY**

**ORDER NO. CTB-1095**

**ORDER**

The Director of the New Mexico Oil Conservation Division (“OCD”), having considered the application and the recommendation of the OCD Engineering Bureau, issues the following Order.

**FINDINGS OF FACT**

1. Mewbourne Oil Company (“Applicant”) submitted a complete application to surface commingle the oil and gas production from the pools, leases, and wells as described in Exhibit A (“Application”).
2. Applicant proposed a method to allocate the oil and gas production to the pools, leases, and wells to be commingled.
3. Applicant provided notice of the Application to all persons owning an interest in the oil and gas production to be commingled, including the owners of royalty and overriding royalty interests, regardless of whether they have a right or option to take their interests in kind, and those persons either submitted a written waiver or did not file an objection to the Application.
4. Applicant provided notice of the Application to the Bureau of Land Management (“BLM”) or New Mexico State Land Office (“NMSLO”), as applicable.

**CONCLUSIONS OF LAW**

5. OCD has jurisdiction to issue this Order pursuant to the Oil and Gas Act, NMSA 1978, §§ 70-2-6, 70-2-11, 70-2-12, 70-2-16, and 70-2-17, 19.15.12. NMAC, and 19.15.23. NMAC.
6. Applicant satisfied the notice requirements for the Application in accordance with 19.15.12.10 A.(2) NMAC, 19.15.12.10 C.(4)(c) NMAC, and 19.15.12.10 C.(4)(e) NMAC, as applicable.
7. Applicant satisfied the notice requirements for the Application in accordance with 19.15.23.9 A.(5) NMAC and 19.15.23.9 A.(6) NMAC, as applicable.
8. Applicant’s proposed method of allocation, as modified herein, complies with 19.15.12.10 B.(1) NMAC or 19.15.12.10 C.(1) NMAC, as applicable.

9. Commingling of oil and gas production from state, federal, or tribal leases shall not commence until approved by the BLM or NMSLO, as applicable, in accordance with 19.15.12.10 B.(3) NMAC and 19.15.12.10 C.(4)(h) NMAC.
10. By granting the Application with the conditions specified below, this Order prevents waste and protects correlative rights, public health, and the environment.

### **ORDER**

1. Applicant is authorized to surface commingle oil and gas production from the pools, leases, and wells as described in Exhibit A.

Applicant is authorized to store and measure oil and gas production off-lease from the pools, leases, and wells as described in Exhibit A at a central tank battery or gas title transfer meter described in Exhibit A.

2. The oil and gas production for each well identified in Exhibit A shall be separated and metered prior to commingling it with production from another well.
3. Applicant shall measure and market the commingled oil at a central tank battery described in Exhibit A in accordance with this Order and 19.15.18.15. NMAC or 19.15.23.8. NMAC.
4. Applicant shall measure and market the commingled gas at a well pad, central delivery point, central tank battery, or gas title transfer meter described in Exhibit A in accordance with this Order and 19.15.19.9. NMAC, provided however that if the gas is vented or flared, and regardless of the reason or authorization pursuant to 19.15.28.8 B. NMAC for such venting or flaring, Applicant shall measure or estimate the gas in accordance with 19.15.28.8 E. NMAC.
5. Applicant shall calibrate the meters used to measure or allocate oil and gas production in accordance with 19.15.12.10 C.(2) NMAC.
6. If the commingling of oil and gas production from any pool, lease, or well reduces the value of the commingled oil and gas production to less than if it had remained segregated, no later than sixty (60) days after the decrease in value has occurred Applicant shall submit a new surface commingling application to OCD to amend this Order to remove the pool, lease, or well whose oil and gas production caused the decrease in value. If Applicant fails to submit a new application, this Order shall terminate on the following day, and if OCD denies the application, this Order shall terminate on the date of such action.
7. Applicant shall not commence commingling oil or gas production from state, federal, or tribal leases until approved by the BLM or NMSLO, as applicable.
8. If OCD determines that Applicant has failed to comply with any provision of this Order, OCD may take any action authorized by the Oil and Gas Act or the New Mexico Administrative Code (NMAC).



9. OCD retains jurisdiction of this matter and reserves the right to modify or revoke this Order as it deems necessary.

**STATE OF NEW MEXICO  
OIL CONSERVATION DIVISION**



---

**ALBERT C. S. CHANG  
DIRECTOR**

**DATE:** 9/29/2025

State of New Mexico  
Energy, Minerals and Natural Resources Department

## Exhibit A

Order: **CTB-1095**

Operator: **Mewbourne Oil Company (14744)**

Central Tank Battery: **Chicago 9 8 Central Tank Battery**

Central Tank Battery Location: **UL H, Section 09, Township 24 South, Range 28 East**

Gas Title Transfer Meter Location: **UL H, Section 09, Township 24 South, Range 28 East**

### Pools

Pool Name	Pool Code
<b>PURPLE SAGE;WOLFCAMP (GAS)</b>	<b>98220</b>

### Leases as defined in 19.15.12.7(C) NMAC

Lease	UL or Q/Q	S-T-R
<b>Fee Lease</b>	<b>S2</b>	<b>08-24S-28E</b>
	<b>S2</b>	<b>09-24S-28E</b>

### Wells

Well API	Well Name	UL or Q/Q	S-T-R	Pool
<b>30-015-49825</b>	<b>CHICAGO 9 8 W2IL FEE #002H</b>	<b>S2</b>	<b>08-24S-28E</b>	<b>98220</b>
		<b>S2</b>	<b>09-24S-28E</b>	
<b>30-015-49826</b>	<b>CHICAGO 9 8 W2PM FEE #003H</b>	<b>S2</b>	<b>08-24S-28E</b>	<b>98220</b>
		<b>S2</b>	<b>09-24S-28E</b>	
<b>30-015-49827</b>	<b>CHICAGO 9 8 W2PM FEE #004H</b>	<b>S2</b>	<b>08-24S-28E</b>	<b>98220</b>
		<b>S2</b>	<b>09-24S-28E</b>	
<b>30-015-44261</b>	<b>CHICAGO 9 8 W0IL FEE #001H</b>	<b>S2</b>	<b>08-24S-28E</b>	<b>98220</b>
		<b>S2</b>	<b>09-24S-28E</b>	
<b>30-015-45768</b>	<b>CHICAGO 9 8 W0PM FEE #001H</b>	<b>S2</b>	<b>08-24S-28E</b>	<b>98220</b>
		<b>S2</b>	<b>09-24S-28E</b>	
<b>30-015-45769</b>	<b>CHICAGO 9 8 W0PM FEE #002H</b>	<b>S2</b>	<b>08-24S-28E</b>	<b>98220</b>
		<b>S2</b>	<b>09-24S-28E</b>	

Sante Fe Main Office  
Phone: (505) 476-3441

General Information  
Phone: (505) 629-6116

Online Phone Directory  
<https://www.emnrd.nm.gov/ocd/contact-us>

State of New Mexico  
Energy, Minerals and Natural Resources  
Oil Conservation Division  
1220 S. St Francis Dr.  
Santa Fe, NM 87505

CONDITIONS

Action 200566

CONDITIONS

Operator: MEWBOURNE OIL CO P.O. Box 5270 Hobbs, NM 88241	OGRID: 14744
	Action Number: 200566
	Action Type: [C-107] Surface Commingle or Off-Lease (C-107B)

CONDITIONS

Created By	Condition	Condition Date
sarah.clelland	Please review the content of the order to ensure you are familiar with the authorities granted and any conditions of approval. If you have any questions regarding this matter, please email us at <a href="mailto:OCD.Engineer@emnrd.nm.gov">OCD.Engineer@emnrd.nm.gov</a> .	10/1/2025