

MEWBOURNE OIL COMPANY  
4801 Business Park Blvd  
Hobbs, NM 88240  
575-393-5905

January 19, 2023

Engineering Bureau  
New Mexico Oil Conservation Division  
1220 S. St. Francis Drive  
Santa Fe, NM 87505

RE: Application for Lease Commingle, CTB

To: Whom It May Concern

Mewbourne Oil Company ("Mewbourne") is requesting permission to surface commingle production to a central tank battery from 4 FEE wells which comprise portions of Section 33, T22S, R27E, Eddy County, New Mexico. All oil production from these wells is to be stored in a central tank battery, located in the NESW of Section 34, T22S, R27E. All the gas production from these wells will flow to a master meter (#TBD) located on edge of central tank battery pad. Information detailing each well is attached.

Please find the following enclosed:

- Cover Letter
- Commingle Summary Page
- Form C102 of wells & battery
- Detailed Maps: lease boundaries & facility locations
- Facility Diagram
- Application Checklist
- Form C-107B
- Copy of letter sent certified to all involved parties List of all involved parties

Signed: Chad Cole  
Printed Name: Chad Cole  
Title: Regulatory Specialist  
Date: 1/19/2023

**APPLICATION FOR CENTRAL TANK BATTERY (CTB)****Commingling procedure for Hot Shots/Rockhound leases:**

Mewbourne Oil Company is requesting approval for commingling production from 4 wells located on FEE leases below in a Central Tank Battery "CTB":

Well Name	Location	API #	Pool #	FEE Leases	MCFPD	Dry BTU @ 14.73 PSI
<b>HOT SHOTS 33 W0AD FEE 1H</b>	1650' FSL & 1670' FWL, Sec 34, T22S, R27E	30-015-49727	[98220] PURPLE SAGE; WOLFCAMP (GAS)	100% FEE	~3000	~1250
<b>HOT SHOTS 33 W0HE FEE 1H</b>	1620' FSL & 1670' FWL, Sec 34, T22S, R27E	30-015-49730	[98220] PURPLE SAGE; WOLFCAMP (GAS)	100% FEE	~3000	~1250
<b>ROCKHOUND 33 W0IL FEE 1H</b>	1590' FSL & 1670' FWL, Sec 34, T22S, R27E	30-015-49729	[98220] PURPLE SAGE; WOLFCAMP (GAS)	100% FEE	~3000	~1250
<b>ROCKHOUND 33 W0PM FEE 1H</b>	1560' FSL & 1670' FWL, Sec 34, T22S, R27E	30-015-49728	[98220] PURPLE SAGE; WOLFCAMP (GAS)	100% FEE	~3000	~1250

**Oil, Water, & Gas metering**

The central tank battery (CTB) is located on the same pad as the four wells in the NESW of Section 34, T22S, R27E, Eddy County, New Mexico. The production for all wells will come to its own separator. From the separator production will be allocated as follows:

**Oil Metering:**

Oil volumes from each well producing to the battery will be determined by using an allocation meter at the facility for each well. Oil from each separator will be metered and then sent to a heater treater (HT). Oil from the HT will then flow to a vapor recovery tower (VRT) and then to the 750 BBL oil tanks (OT). Oil production will be allocated on a daily basis based on the oil allocation meter downstream of the separator. This meter will be proven based on API, NMOCD and BLM specifications by tank testing. This process is performed by isolating a well to specific oil tanks and calibrating the meter based on the production numbers. The oil production from these wells listed above will be measured, commingled and then sold via truck haul or LACT.

**Water Metering:**

Water volumes from each well producing to the battery will be determined by using an allocation meter at the facility for each well. Water from each separator will be metered and sent to the 1000 BBL gun barrel (GB). From the GB the water will be sent to the 750 BBL water tanks (WT). Water production will be allocated on a daily basis based on the water allocation meter downstream of the separator. The water production from these wells listed above will be measured, commingled and disposed of via truck haul or pipelined to disposal.

**Gas Metering:**

Gas volumes from each well producing to these batteries will be determined by using an allocation gas meter after the separator at the facility for each well. The gas production from the wells listed above will be measured, commingled, and then sold on lease to a common gas sales meter (#TBD) located on edge of the battery pad. This meter is calibrated on a regular basis per API, NMOCD and BLM specifications.

**Economic Justification**

Well Name	BOPD EST	Oil Gravity @ 60°	Value/bbl.	MCFPD	Dry BTU @ 14.73 PSI	Value/MCF
<b>HOT SHOTS 33 W0AD FEE 1H</b>	1500	48	\$80	~3000	~1250	\$3.25
<b>HOT SHOTS 33 W0HE FEE 1H</b>	1500	48	\$80	~3000	~1250	\$3.25
<b>ROCKHOUND 33 W0IL FEE 1H</b>	1500	48	\$80	~3000	~1250	\$3.25
<b>ROCKHOUND 33 W0PM FEE 1H</b>	1500	48	\$80	~3000	~1250	\$3.25
<b>CTB Combined</b>	6,000	48	\$80	~12,000	~1250	\$3.25

**Process and Flow Descriptions:**

The flow of production is shown in detail on the enclosed facility diagram and map which shows lease boundaries, wells, battery, & MM location. The commingling of production is in the interest of conservation and waste and will result in the most effective economic means of producing the reserves in place from the affected wells and will not result in reduced royalty or improper measurement of production.

Working, royalty, & overriding interest owners have been notified of the proposal via certified mail (see attached).

Signed: 

Printed Name: Chad Cole

Title: Regulatory Specialist

Date: 1/19/2023

**District I**  
1625 N. French Dr., Hobbs, NM 88240  
Phone: (575) 393-6161 Fax: (575) 393-0720

**District II**  
311 S. First St., Artesia, NM 87210  
Phone: (575) 748-1283 Fax: (575) 748-9720

**District III**  
1000 Ray Houston Road, Aztec, NM 87410  
Phone: (505) 334-6178 Fax: (505) 334-6170

**District IV**  
1220 S. St. Francis Dr., Santa Fe, NM 87505  
Phone: (505) 476-3460 Fax: (505) 476-3462

State of New Mexico  
Energy, Minerals & Natural Resources Department  
**OIL CONSERVATION DIVISION**  
1220 South St. Francis Dr.  
Santa Fe, NM 87505

Form C-102  
Revised August 1, 2011  
Submit one copy to appropriate  
District Office

☐ AMENDED REPORT

**WELL LOCATION AND ACREAGE DEDICATION PLAT**

1 API Number		2 Pool Code		3 Pool Name	
4 Property Code		5 Property Name <b>HOT SHOTS 33 WOAD FEE</b>			
6 OGRID NO.		7 Well Number <b>1H</b>			
		8 Operator Name <b>MEWBOURNE OIL COMPANY</b>			
9 Elevation <b>3113'</b>					
10 Surface Location					
UL or lot no. <b>K</b>	Section <b>34</b>	Township <b>22S</b>	Range <b>27E</b>	Lot Idn	Feet from the <b>1650</b>
		North/South line <b>SOUTH</b>		Feet from the <b>1670</b>	East/West line <b>WEST</b>
		County <b>EDDY</b>			
11 Bottom Hole Location If Different From Surface					
UL or lot no. <b>D</b>	Section <b>33</b>	Township <b>22S</b>	Range <b>27E</b>	Lot Idn	Feet from the <b>660</b>
		North/South line <b>NORTH</b>		Feet from the <b>330</b>	East/West line <b>WEST</b>
		County <b>EDDY</b>			
12 Dedicated Acres		13 Joint or Infill		14 Consolidation Code	
				15 Order No.	

No allowable will be assigned to this completion until all interest have been consolidated or a non-standard unit has been approved by the division.

<p><b>16</b></p> <p><b>GEODETIC DATA</b> NAD 83 GRID - NM EAST N: 489629.7 - E: 588429.8 LAT: 32.3459709° N LONG: 104.1808416° W</p> <p><b>BOTTOM HOLE</b> N: 492698.1 - E: 581877.8 LAT: 32.3451824° N LONG: 104.2020463° W</p> <p><b>CORNER DATA</b> NAD 83 GRID - NM EAST A: FOUND 1/2" REBAR N 487939.5 - E 581374.9 B: FOUND 1/2" REBAR N 490833.4 - E 581474.4 C: FOUND COTTON SPINDLE N 493355.7 - E 581571.1 D: FOUND BRASS CAP "1969" N 493354.1 - E 584237.3 E: FOUND BRASS CAP "1969" N 493369.1 - E 586898.9</p> <p>F: FOUND COTTON SPINDLE N 493378.6 - E 589533.1 G: FOUND 1/2" REBAR N 493389.0 - E 592171.4 H: FOUND COTTON SPINDLE N 488013.7 - E 592002.4 I: FOUND COTTON SPINDLE N 487989.7 - E 589351.7 J: FOUND PK NAIL N 487966.5 - E 586700.3 K: FOUND 1/2" REBAR N 487954.6 - E 584039.7</p>			<p><b>17 OPERATOR CERTIFICATION</b> I hereby certify that the information contained herein is true and complete to the best of my knowledge and belief, and that this organization either owns a working interest or unleased mineral interest in the land including the proposed bottom hole location or has a right to drill this well at this location pursuant to a contract with an owner of such a mineral or working interest, or to a voluntary pooling agreement or a compulsory pooling order heretofore entered by the division.</p> <p>Signature _____ Date _____</p> <p>Printed Name _____</p> <p>E-mail Address _____</p>		
<p><b>18 SURVEYOR CERTIFICATION</b> I hereby certify that the well location shown on this plat was plotted from field notes of actual surveys made by me or under my supervision, and that the same is true and correct to the best of my belief.</p> <p><b>09/15/2021</b> Date of Survey</p> <p>Signature and Seal of Professional Surveyor</p> <p><b>19680</b> Certificate Number</p> <p>REV: PAD &amp; SL MOVE 11/12/21</p>			<p><b>Job No.: LS21090996R2</b></p>		

**District I**  
1625 N. French Dr., Hobbs, NM 88240  
Phone: (505) 393-6161 Fax: (505) 393-0720

**District II**  
811 S. First St., Artesia, NM 88210  
Phone: (505) 748-1283 Fax: (505) 748-9720

**District III**  
1000 Rio Hondo Road, Aztec, NM 87410  
Phone: (505) 334-6178 Fax: (505) 334-6170

**District IV**  
1230 S. St. Francis Dr., Santa Fe, NM 87505  
Phone: (505) 476-3460 Fax: (505) 476-3462

State of New Mexico  
Energy, Minerals & Natural Resources Department  
**OIL CONSERVATION DIVISION**  
1220 South St. Francis Dr.  
Santa Fe, NM 87505

Form C-102  
Revised August 1, 2011  
Submit one copy to appropriate  
District Office

☐ AMENDED REPORT

**WELL LOCATION AND ACREAGE DEDICATION PLAT**

1 API Number		2 Pool Code		3 Pool Name	
4 Property Code		5 Property Name <b>HOT SHOTS 33 WOHE FEE</b>			6 Well Number <b>1H</b>
7 OGRID NO.		8 Operator Name <b>MEWBOURNE OIL COMPANY</b>			9 Elevation <b>3113'</b>
10 Surface Location					
U/L or lot no. <b>K</b>	Section <b>34</b>	Township <b>22S</b>	Range <b>27E</b>	Lot Idn	Feet from the <b>1620</b>
				North/South line <b>SOUTH</b>	Feet from the <b>1670</b>
				East/West line <b>WEST</b>	County <b>EDDY</b>
11 Bottom Hole Location If Different From Surface					
U/L or lot no. <b>E</b>	Section <b>33</b>	Township <b>22S</b>	Range <b>27E</b>	Lot Idn	Feet from the <b>1980</b>
				North/South line <b>NORTH</b>	Feet from the <b>330</b>
				East/West line <b>WEST</b>	County <b>EDDY</b>
12 Dedicated Acres		13 Joint or Infill		14 Consolidation Code	
				15 Order No.	

No allowable will be assigned to this completion until all interest have been consolidated or a non-standard unit has been approved by the division.

<b>16 GEODETIC DATA</b> NAD 83 GRID - NM EAST <b>SURFACE LOCATION</b> N: 489599.6 - E: 588428.7 LAT: 32.3458883° N LONG: 104.1808482° W <b>BOTTOM HOLE</b> N: 491377.2 - E: 581830.8 LAT: 32.3507986° N LONG: 104.2022032° W		<b>17 CORNER DATA</b> NAD 83 GRID - NM EAST A: FOUND 1/2" REBAR N 487939.5 - E 581374.9 B: FOUND 1/2" REBAR N 490633.4 - E 581474.4 C: FOUND COTTON SPINDLE N 493355.7 - E 581571.1 D: FOUND BRASS CAP "1969" N 493354.1 - E 584237.3 E: FOUND BRASS CAP "1969" N 493389.1 - E 586896.9		<b>18 F: FOUND COTTON SPINDLE</b> N 493378.8 - E 589533.1 <b>G: FOUND 1/2" REBAR</b> N 493389.0 - E 592171.4 <b>H: FOUND COTTON SPINDLE</b> N 488013.7 - E 592002.4 <b>I: FOUND COTTON SPINDLE</b> N 487989.7 - E 589351.7 <b>J: FOUND PK NAIL</b> N 487966.5 - E 586700.3 <b>K: FOUND 1/2" REBAR</b> N 487954.6 - E 584039.7		<b>19 OPERATOR CERTIFICATION</b> I hereby certify that the informative contained herein is true and complete to the best of my knowledge and belief, and that this organization either owns a working interest or unleased mineral interest in the land enclosing the proposed bottom hole location or has a right to drill this well at this location pursuant to a contract with an owner of such a mineral or working interest, or to a voluntary pooling agreement or a compulsory pooling order heretofore entered by the division.  Signature _____ Date _____ Printed Name _____ E-mail Address _____	
<b>20 SURVEYOR CERTIFICATION</b> I hereby certify that the well location shown on this plat was plotted from field notes of actual surveys made by me or under my supervision, and that the same is true and correct to the best of my belief.  09/15/2021 Date of Survey Signature and Seal of Professional Surveyor  19680 Certificate Number REV: PAD & SL MOVE 11/12/21		<b>21 SURVEYOR CERTIFICATION</b> I hereby certify that the well location shown on this plat was plotted from field notes of actual surveys made by me or under my supervision, and that the same is true and correct to the best of my belief.  09/15/2021 Date of Survey Signature and Seal of Professional Surveyor  19680 Certificate Number REV: PAD & SL MOVE 11/12/21					

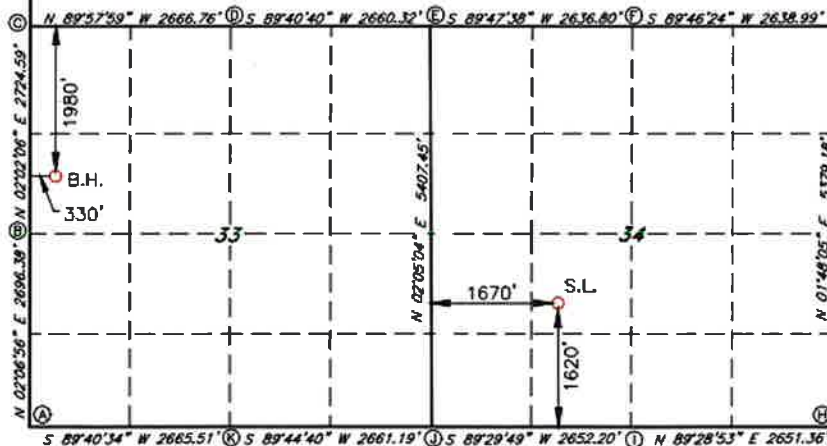

Job No.: LS21090997R2



District I  
1625 N. French Dr., Hobbs, NM 88340  
Phone: (575) 393-6161 Fax: (575) 393-0720  
District II  
811 S. First St., Artesia, NM 80210  
Phone: (575) 748-1283 Fax: (575) 748-9720  
District III  
1000 Rio Benito Road, Aztec, NM 87410  
Phone: (505) 334-6178 Fax: (505) 334-6170  
District IV  
1220 S. St. Francis Dr., Santa Fe, NM 87505  
Phone: (505) 476-3460 Fax: (505) 476-3462

State of New Mexico  
Energy, Minerals & Natural Resources Department  
OIL CONSERVATION DIVISION  
1220 South St. Francis Dr.  
Santa Fe, NM 87505

Form C-102  
Revised August 1, 2011  
Submit one copy to appropriate  
District Office

☐ AMENDED REPORT

WELL LOCATION AND ACREAGE DEDICATION PLAT

1 API Number	2 Pool Code	3 Pool Name
4 Property Code	5 Property Name <b>ROCKHOUND 33 WOIL FEE</b>	6 Well Number <b>1H</b>
7 OGRID NO.	8 Operator Name <b>MEWBOURNE OIL COMPANY</b>	9 Elevation <b>3113'</b>

10 Surface Location

UTL or lot no.	Section	Township	Range	Lot Idn	Feet from the	North/South line	Feet from the	East/West line	County
<b>K</b>	<b>34</b>	<b>22S</b>	<b>27E</b>		<b>1590</b>	<b>SOUTH</b>	<b>1670</b>	<b>WEST</b>	<b>EDDY</b>

11 Bottom Hole Location If Different From Surface

UTL or lot no.	Section	Township	Range	Lot Idn	Feet from the	North/South line	Feet from the	East/West line	County
<b>L</b>	<b>33</b>	<b>22S</b>	<b>27E</b>		<b>1980</b>	<b>SOUTH</b>	<b>330</b>	<b>WEST</b>	<b>EDDY</b>

12 Dedicated Acres	13 Joint or Infill	14 Consolidation Code	15 Order No.
--------------------	--------------------	-----------------------	--------------

No allowable will be assigned to this completion until all interest have been consolidated or a non-standard unit has been approved by the division.

<p><b>16. GEODETTIC DATA</b> NAD 83 GRID - NM EAST <b>SURFACE LOCATION</b> N: 489569.7 - E: 588427.7 LAT: 32.3458061° N LONG: 104.1808487° W <b>BOTTOM HOLE</b> N: 489919.6 - E: 581777.9 LAT: 32.3467920° N LONG: 104.2023803° W</p> <p><b>CORNER DATA</b> NAD 83 GRID - NM EAST A: FOUND 1/2" REBAR N 487939.5 - E 581374.9 B: FOUND 1/2" REBAR N 490633.4 - E 581474.4 C: FOUND COTTON SPINDLE N 493355.7 - E 581571.1 D: FOUND BRASS CAP "1969" N 493354.1 - E 584237.3 E: FOUND BRASS CAP "1969" N 493389.1 - E 586886.9 F: FOUND COTTON SPINDLE N 493378.6 - E 589533.1 G: FOUND 1/2" REBAR N 493389.0 - E 592171.4 H: FOUND COTTON SPINDLE N 488013.7 - E 592002.4 I: FOUND COTTON SPINDLE N 487889.7 - E 589351.7 J: FOUND PK NAIL N 487865.5 - E 586700.3 K: FOUND 1/2" REBAR N 487854.6 - E 584039.7</p>	<p><b>17. OPERATOR CERTIFICATION</b> I hereby certify that the information contained herein is true and complete to the best of my knowledge and belief, and that this organization either owns a working interest or undivided mineral interest in the land including the proposed bottom hole location or has a right to drill this well in this location pursuant to a contract with an owner of such a mineral or working interest, or by a voluntary pooling agreement or a compulsory pooling order heretofore entered by the division.</p> <p>Signature: _____ Date: _____ Printed Name: _____ E-mail Address: _____</p> <p><b>18. SURVEYOR CERTIFICATION</b> I hereby certify that the well location shown on this plat was plotted from field notes of actual surveys made by me or under my supervision, and that the same is true and correct to the best of my belief.</p> <p><b>09/15/2021</b> Date of Survey</p> <p>Signature and Seal of Professional Surveyor  <b>19680</b> Certificate Number</p> <p>REV: PAD &amp; SL MOVE 11/12/21 Job No.: LS21090998R2</p>
--	---

**District I**  
1625 N. French Dr., Hobbs, NM 88240  
Phone: (575) 393-6161 Fax: (575) 393-0720

**District II**  
811 S. First St., Artesia, NM 88210  
Phone: (575) 748-1283 Fax: (575) 748-9720

**District III**  
1000 Rio Bonito Road, Aztec, NM 87410  
Phone: (505) 334-6178 Fax: (505) 334-6170

**District IV**  
1230 S. St. Francis Dr., Santa Fe, NM 87505  
Phone: (505) 476-3460 Fax: (505) 476-3462

State of New Mexico  
Energy, Minerals & Natural Resources Department  
**OIL CONSERVATION DIVISION**  
1220 South St. Francis Dr.  
Santa Fe, NM 87505

Form C-102  
Revised August 1, 2011  
Submit one copy to appropriate  
District Office

☐ AMENDED REPORT

**WELL LOCATION AND ACREAGE DEDICATION PLAT**

1 API Number	2 Pool Code	3 Pool Name
4 Property Code	5 Property Name <b>ROCKHOUND 33 WOPM FEE</b>	6 Well Number <b>1H</b>
7 OGRID NO.	8 Operator Name <b>MEWBOURNE OIL COMPANY</b>	9 Elevation <b>3113'</b>

**10 Surface Location**

UL or lot no.	Section	Township	Range	Lot Idn	Feet from the	North/South line	Feet from the	East/West line	County
<b>K</b>	<b>34</b>	<b>22S</b>	<b>27E</b>		<b>1580</b>	<b>SOUTH</b>	<b>1670</b>	<b>WEST</b>	<b>EDDY</b>

**11 Bottom Hole Location If Different From Surface**

UL or lot no.	Section	Township	Range	Lot Idn	Feet from the	North/South line	Feet from the	East/West line	County
<b>M</b>	<b>33</b>	<b>22S</b>	<b>27E</b>		<b>660</b>	<b>SOUTH</b>	<b>330</b>	<b>WEST</b>	<b>EDDY</b>

12 Dedicated Acres	13 Joint or Infill	14 Consolidation Code	15 Order No.

No allowable will be assigned to this completion until all interest have been consolidated or a non-standard unit has been approved by the division.

<p><b>16</b></p> <p><b>GEODETIC DATA</b> NAD 83 GRID - NM EAST N: 489539.8 - E: 588426.5 LAT: 32.3457238° N LONG: 104.1808325° W</p> <p><b>SURFACE LOCATION</b> N: 488800.8 - E: 581728.2 LAT: 32.3431670° N LONG: 104.2025432° W</p> <p><b>BOTTOM HOLE</b> N: 488800.8 - E: 581728.2 LAT: 32.3431670° N LONG: 104.2025432° W</p> <p><b>CORNER DATA</b> NAD 83 GRID - NM EAST A: FOUND 1/2" REBAR N 487939.5 - E 581374.9 B: FOUND 1/2" REBAR N 490633.4 - E 581474.4 C: FOUND COTTON SPINDLE N 493355.7 - E 581571.1 D: FOUND BRASS CAP "1969" N 493354.1 - E 584237.3 E: FOUND BRASS CAP "1969" N 493369.1 - E 586896.9</p> <p>F: FOUND COTTON SPINDLE N 493378.6 - E 589533.1 G: FOUND 1/2" REBAR N 493389.0 - E 592171.4 H: FOUND COTTON SPINDLE N 488013.7 - E 592002.4 I: FOUND COTTON SPINDLE N 487989.7 - E 589351.7 J: FOUND PK NAIL N 487966.5 - E 586700.3 K: FOUND 1/2" REBAR N 487954.6 - E 584039.7</p>			<p><b>17 OPERATOR CERTIFICATION</b> I hereby certify that the information contained herein is true and complete to the best of my knowledge and belief, and that this organization either owns a working interest or undivided mineral interest in the land including the proposed bottom hole location or has a right to drill this well at this location pursuant to a contract with an owner of such a mineral or working interest, or as a voluntary pooling agreement or a compulsory pooling order heretofore entered by the division.</p> <p>Signature _____ Date _____</p> <p>Printed Name _____</p> <p>E-mail Address _____</p>
<p><b>18</b></p> <p>H 89°57'59" W 2666.76' @ S 89°40'40" W 2660.32' @ S 89°47'38" W 2636.60' @ S 89°46'24" W 2638.99' @</p> <p>N 02°06'56" E 2696.38' @ N 02°02'06" E 2724.59' @</p> <p>S 89°40'34" W 2665.51' @ S 89°44'40" W 2661.19' @ S 89°29'49" W 2652.20' @ N 89°28'53" E 2651.36' @</p> <p>N 02°05'04" E 5407.45' @ N 01°48'05" E 5379.18' @</p> <p>33 34</p> <p>1670' S.L.</p> <p>1560'</p> <p>330' B.H.</p> <p>660'</p>			<p><b>18 SURVEYOR CERTIFICATION</b> I hereby certify that the well location shown on this plat was plotted from field notes of actual surveys made by me or under my supervision, and that the same is true and correct to the best of my belief.</p> <p><b>09/15/2021</b> Date of Survey</p> <p>Signature and Seal of Professional Surveyor</p> <p><b>19680</b> Certificate Number</p> <p>REV: PAD &amp; SL MOVE 11/12/21</p> <p><b>Job No.: L521090999R</b></p>

Facility Diagram		
Operator	[14744] Mewbourne Oil Company	
Facility Name	HOT SHOTS-ROCKHOUND BATTERY #1	
Facility Location	NESW Sec 34, T22S, R27E, Eddy Co., NM	
Lease Number		
Comm Agreement		
Pools Associated		
Wells in Facility	API #	
HOT SHOTS 33 WOAD FEE 1H	30-015-49727	
HOT SHOTS 33 WOHE FEE 1H	30-015-49730	
ROCKHOUND 33 WOIL FEE 1H	30-015-49729	
ROCKHOUND 33 WOPM FEE 1H	30-015-49728	

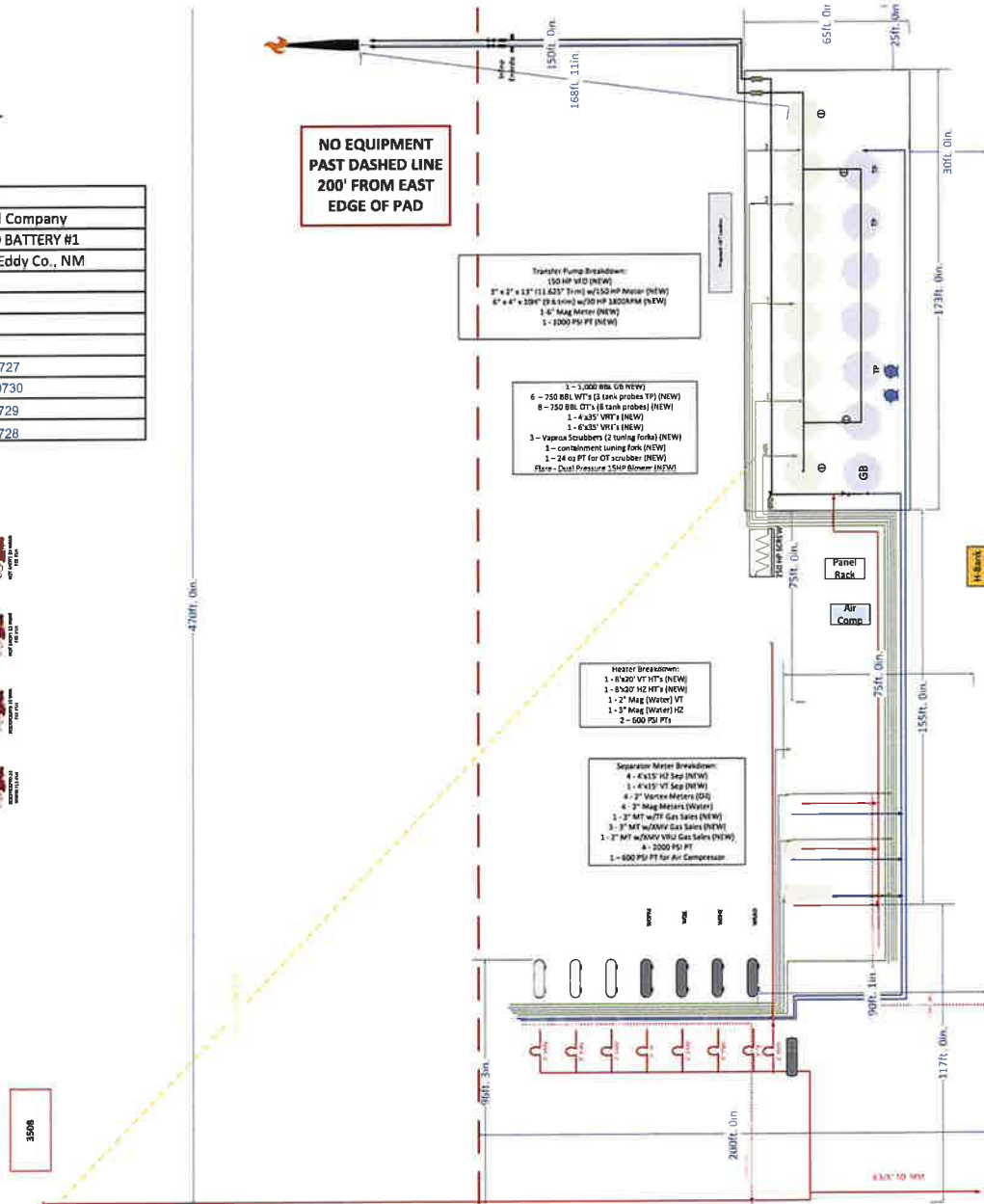



GOOGLE EARTH MAP:

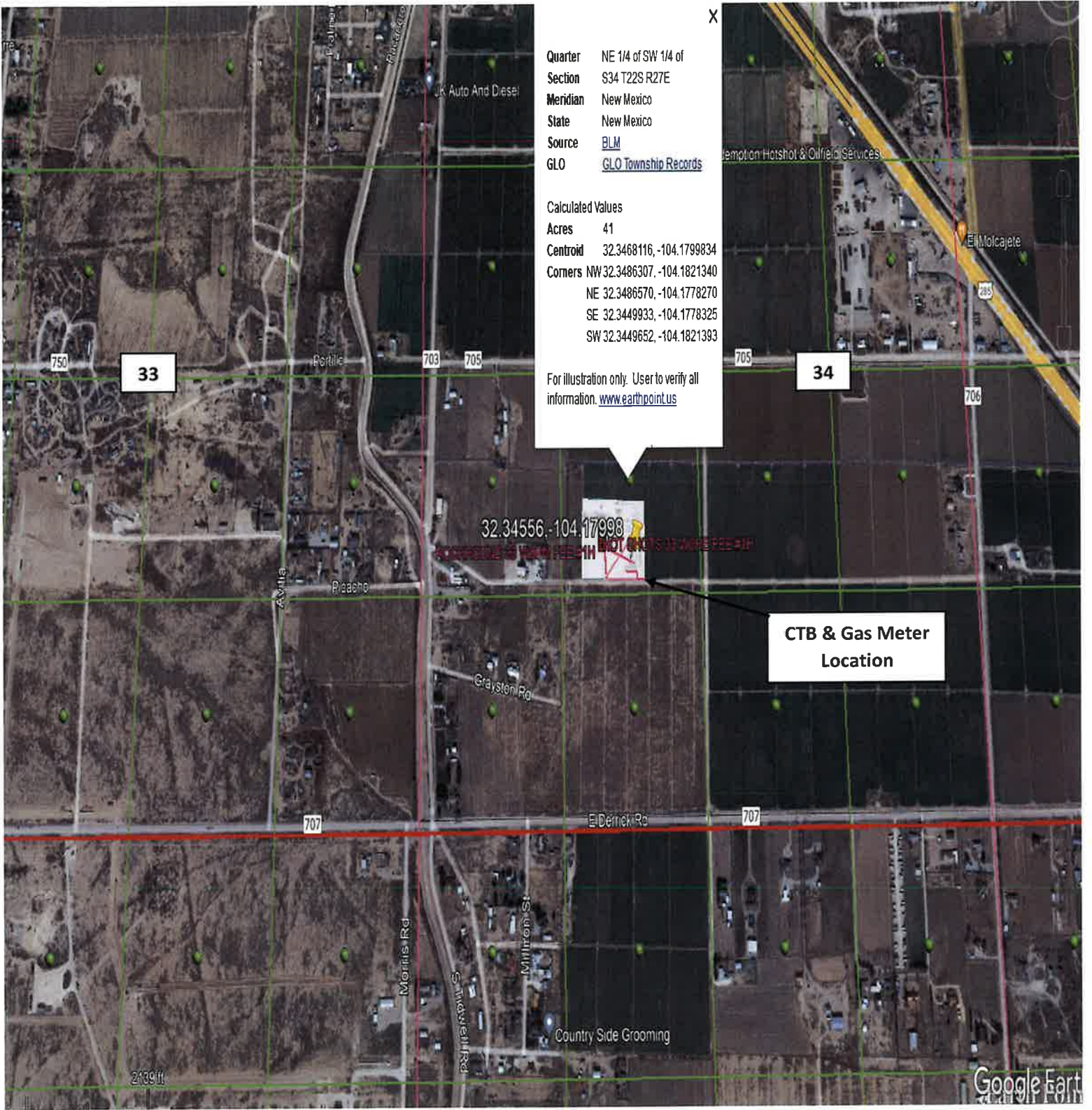

## EASE BOUNDARY MAP:

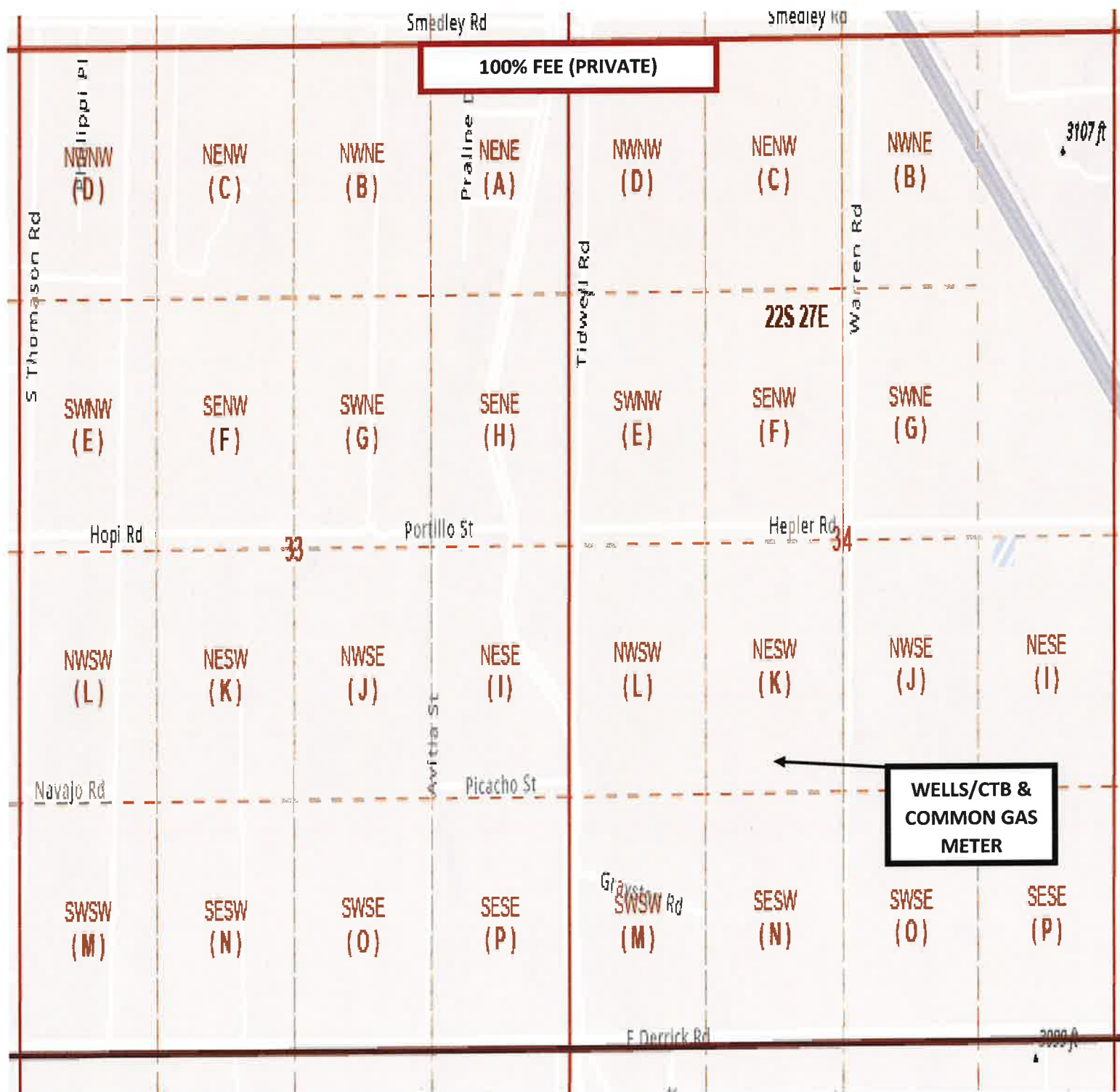

Revised March 23, 2017

RECEIVED:	REVIEWER:	TYPE:	APP NO:
-----------	-----------	-------	---------

ABOVE THIS TABLE FOR OCD DIVISION USE ONLY

**NEW MEXICO OIL CONSERVATION DIVISION**  
 - Geological & Engineering Bureau -  
 1220 South St. Francis Drive, Santa Fe, NM 87505



**ADMINISTRATIVE APPLICATION CHECKLIST**

THIS CHECKLIST IS MANDATORY FOR ALL ADMINISTRATIVE APPLICATIONS FOR EXCEPTIONS TO DIVISION RULES AND  
 REGULATIONS WHICH REQUIRE PROCESSING AT THE DIVISION LEVEL IN SANTA FE

**Applicant:** Mewbourne Oil Company **OGRID Number:** 14744  
**Well Name:** Hot Shots 33 W0AD Fee #1H, Hot Shots 33 W0HE Fee #1H, Rockhound 33 W0IL Fee #1H, Rockhound 33 W0PM Fee #1H **API:** 30-015-49727, 30-015-49730, 30-015-49729, 30-015-49728  
**Pool:** Purple Sage; Wolfcamp (GAS) **Pool Code:** 98220

**SUBMIT ACCURATE AND COMPLETE INFORMATION REQUIRED TO PROCESS THE TYPE OF APPLICATION  
 INDICATED BELOW**

**1) TYPE OF APPLICATION:** Check those which apply for [A]

A. Location – Spacing Unit – Simultaneous Dedication

☐ NSL ☐ NSP (PROJECT AREA) ☐ NSP (PRORATION UNIT) ☐ SD

B. Check one only for [ I ] or [ II ]

[ I ] Commingling – Storage – Measurement

☐ DHC ☒ CTB ☐ PLC ☐ PC ☐ OLS ☐ OLM

[ II ] Injection – Disposal – Pressure Increase – Enhanced Oil Recovery

☐ WFX ☐ PMX ☐ SWD ☐ IPI ☐ EOR ☐ PPR

**2) NOTIFICATION REQUIRED TO:** Check those which apply.

A. ☐ Offset operators or lease holders

B. ☒ Royalty, overriding royalty owners, revenue owners

C. ☐ Application requires published notice

D. ☐ Notification and/or concurrent approval by SLO

E. ☐ Notification and/or concurrent approval by BLM

F. ☒ Surface owner

G. ☐ For all of the above, proof of notification or publication is attached, and/or,

H. ☐ No notice required

**FOR OCD ONLY**

☐ Notice Complete  
☐ Application  
 Content  
 Complete

**3) CERTIFICATION:** I hereby certify that the information submitted with this application for administrative approval is **accurate** and **complete** to the best of my knowledge. I also understand that **no action** will be taken on this application until the required information and notifications are submitted to the Division.

**Note: Statement must be completed by an individual with managerial and/or supervisory capacity.**

Chad Cole

Print or Type Name

*Chad Cole*

Signature

1/19/2023

Date

575-393-5905

Phone Number

ccole@mewbourne.com

e-mail Address



District I  
1625 N. French Drive, Hobbs, NM 88240

District II  
811 S. First St., Artesia, NM 88210

District III  
1000 Rio Brazos Road, Aztec, NM 87410

District IV  
1220 S. St Francis Dr, Santa Fe, NM  
87505

State of New Mexico  
Energy, Minerals and Natural Resources Department

Form C-107-B  
Revised August 1, 2011

### OIL CONSERVATION DIVISION

1220 S. St Francis Drive  
Santa Fe, New Mexico 87505

Submit the original  
application to the Santa Fe  
office with one copy to the  
appropriate District Office.

#### APPLICATION FOR SURFACE COMMINGLING (DIVERSE OWNERSHIP)

OPERATOR NAME: Mewbourne Oil Company

OPERATOR ADDRESS: 4801 Business Park BLVD PO Box 5270 Hobbs NM 88240

APPLICATION TYPE:

☐ Pool Commingling ☒ Lease Commingling ☐ Pool and Lease Commingling ☐ Off-Lease Storage and Measurement (Only if not Surface Commingled)

LEASE TYPE: ☒ Fee ☐ State ☐ Federal

Is this an Amendment to existing Order? ☐ Yes ☒ No If "Yes", please include the appropriate Order No. \_\_\_\_\_  
Have the Bureau of Land Management (BLM) and State Land office (SLO) been notified in writing of the proposed commingling  
☐ Yes ☒ No

#### (A) POOL COMMINGLING

Please attach sheets with the following information

(1) Pool Names and Codes	Gravities / BTU of Non-Commingled Production	Calculated Gravities / BTU of Commingled Production		Calculated Value of Commingled Production	Volumes

- (2) Are any wells producing at top allowables? ☐ Yes ☐ No  
(3) Has all interest owners been notified by certified mail of the proposed commingling? ☐ Yes ☐ No.  
(4) Measurement type: ☐ Metering ☐ Other (Specify)  
(5) Will commingling decrease the value of production? ☐ Yes ☐ No If "yes", describe why commingling should be approved

#### (B) LEASE COMMINGLING

Please attach sheets with the following information

- (1) Pool Name and Code.  
(2) Is all production from same source of supply? ☒ Yes ☐ No  
(3) Has all interest owners been notified by certified mail of the proposed commingling? ☒ Yes ☐ No  
(4) Measurement type: ☒ Metering ☐ Other (Specify)

#### (C) POOL and LEASE COMMINGLING

Please attach sheets with the following information

- (1) Complete Sections A and E.

#### (D) OFF-LEASE STORAGE and MEASUREMENT

Please attached sheets with the following information

- (1) Is all production from same source of supply? ☐ Yes ☐ No  
(2) Include proof of notice to all interest owners.

#### (E) ADDITIONAL INFORMATION (for all application types)

Please attach sheets with the following information

- (1) A schematic diagram of facility, including legal location.  
(2) A plat with lease boundaries showing all well and facility locations. Include lease numbers if Federal or State lands are involved.  
(3) Lease Names, Lease and Well Numbers, and API Numbers.

I hereby certify that the information above is true and complete to the best of my knowledge and belief.

SIGNATURE: Chad Cole TITLE: Regulatory Specialist DATE: 1/19/2023

TYPE OR PRINT NAME Chad Cole TELEPHONE NO.: 575-393-5905

E-MAIL ADDRESS: ccole@mewbourne.com

### Central Tank Battery

Well Name	Location	API #	Pool #	FEE Leases	MCFPD	Dry BTU @ 14.73 PSI
<b>HOT SHOTS 33 W0AD FEE 1H</b>	1650' FSL & 1670' FWL, Sec 34, T22S, R27E	30-015-49727	[98220] PURPLE SAGE; WOLFCAMP (GAS)	100% FEE	~3000	~1250
<b>HOT SHOTS 33 W0HE FEE 1H</b>	1620' FSL & 1670' FWL, Sec 34, T22S, R27E	30-015-49730	[98220] PURPLE SAGE; WOLFCAMP (GAS)	100% FEE	~3000	~1250
<b>ROCKHOUND 33 W0IL FEE 1H</b>	1590' FSL & 1670' FWL, Sec 34, T22S, R27E	30-015-49729	[98220] PURPLE SAGE; WOLFCAMP (GAS)	100% FEE	~3000	~1250
<b>ROCKHOUND 33 W0PM FEE 1H</b>	1560' FSL & 1670' FWL, Sec 34, T22S, R27E	30-015-49728	[98220] PURPLE SAGE; WOLFCAMP (GAS)	100% FEE	~3000	~1250



**NEW MEXICO  
STATE  
LAND OFFICE**

**APPLICATION FOR  
COMMINGLING AND OFF-LEASE STORAGE  
ON STATE TRUST LANDS**



This application form is required for all commingling applications requiring approval by the Commissioner of Public Lands.

**Applicant:** Mewbourne Oil Company/ Chad Cole **OGRID #:** 14744  
**Well Name:** Hot Shots 33 W0AD FEE #1H **API #:** 30-015-49727  
**Pool:** [98220] Purple Sage; Wolfcamp (GAS)

**OPERATOR NAME:** Mewbourne Oil Company  
**OPERATOR ADDRESS:** 4801 Business Park Blvd. PO Box 5270, Hobbs NM, 88240

**APPLICATION REQUIREMENTS – SUBMIT:**

1. New Mexico Oil Conservation Division (NMOCD) application packet (or equivalent information if no application is required by NMOCD),
2. Commingling application fee of \$150.

**CERTIFICATION:** To the best of my knowledge,

- All business leases and rights-of-way necessary for conducting the proposed operation on State Trust lands have been applied for or obtained,
- The information submitted with this application is **accurate** and **complete**, and
- No loss will accrue to the state of New Mexico as a result of the proposed operation.

I also understand that **no action** will be taken on this application until the required information and fee are submitted to the State Land Office.

**Note: Statement must be completed by an individual with managerial and/or supervisory capacity.**

Chad Cole

Print or Type Name

Chad Cole

Signature

2/28/2023

Date

575-393-5905

Phone Number

ccole@mewbourne.com

e-mail Address

**Submit application to:**  
 Commissioner of Public Lands  
 Attn: Commingling Manager  
 PO Box 1148  
 Santa Fe, NM 87504-1148

Questions?  
 Contact the Commingling Manager:  
 505.827.5791

Upon approval, the requesting organization will receive an acknowledgment letter from the Commissioner of Public Lands.

**MEWBOURNE OIL COMPANY**

500 WEST TEXAS AVENUE, SUITE 1020  
MIDLAND, TEXAS 79701-4279

TELEPHONE (432) 682-3715

February 14, 2023

Via Certified Mail

See Attached Address List

Re: Application for Central Tank Battery, Lease Commingle, Off Lease Measurement, Sales,  
& Storage

HOT SHOTS 33 W0AD FEE #1H  
API# 30-015-49727  
1650' FSL & 1670' FWL  
Section 34, T22S, R27E  
Eddy County, New Mexico

HOT SHOTS 33 W0HE FEE #1H  
API# 30-015-49730  
1620' FSL & 1670' FWL  
Section 34, T22S, R27E  
Eddy County, New Mexico

ROCKHOUND 33 W0IL FEE #1H  
API# 30-015-49729  
1590' FSL & 1670' FWL  
Section 34, T22S, R27E  
Eddy County, New Mexico

ROCKHOUND 33 W0PM FEE #1H  
API# 30-015-49728  
1590' FSL & 1670' FWL  
Section 34, T22S, R27E  
Eddy County, New Mexico

Ladies and Gentlemen:

Mewbourne Oil Company ("Mewbourne") has filed an application with the New Mexico Oil Conservation Division ("Division") seeking authorization for a Central Tank Battery, Lease Commingle, and have Off Lease Measurement, Sales, and Storage for the above captioned wells.

The HOT SHOTS 33 W0AD FEE #1H, HOT SHOTS 33 W0HE FEE #1H, ROCKHOUND 33 W0IL FEE #1H, and ROCKHOUND 33 W0PM FEE #1H wells are on multiple fee leases which comprise ALL of Section 33, T22S, R27E, Eddy County, New Mexico.

All oil production from these wells is to be stored in a central tank battery located in the NE4SW4 of Section 34, T22S, R27E, Eddy County, New Mexico. The gas production from these wells will be allocated then combined and measured by Targa Common Gas Sales Meter (#TBD) located on the edge of the central tank battery pad. Mewbourne will allocate oil & gas production based on the allocation meters.

If you object to the either application, you must notify the Division in writing no later than 20 days from the date of this letter (the Division's address is 1220 South St. Francis Drive, Santa Fe, New Mexico 87505). Failure to object will preclude you from contesting this matter later.

Should you have any questions regarding the above, please email Chad Cole at [ccole@mewbourne.com](mailto:ccole@mewbourne.com) or call him at (575) 393-5905.

Sincerely,

**MEWBOURNE OIL COMPANY**

A handwritten signature in blue ink, appearing to read 'Brad Dunn', with a stylized flourish at the end.

Brad Dunn  
Landman

Addresses for Application for Surface Commingle  
Hot Shots 33 & Rockhound 33  
Eddy County, New Mexico

Certified Tracking	Owners	Attn	Address Line 1	Address Line 2	City	State	Zip Code
9414 8361 0426 2471 5307 03	Abel C. Lara and Priscilla R. Lara		1514 Picacho		Carlsbad	NM	88220
5910 25	Alfred J. Rodriguez		6130 W. Parker Rd	Suite 215	Plano	TX	75093
6088 77	Alliance Land and Minerals LLC		P O Box 809		Artesia	NM	88211
6245 01	Allied Land Services, LLC		P O Box 1040		Carlsbad	NM	88221
6976 11	American Civil Liberties Union of Oklahoma Foundation		943 East Britton Road		Oklahoma City	OK	73104
7259 56	American Employers Insurance Company		5 Batterson Park Road, 3rd Floor		Farmington	CT	06032
7377 99	Ann Norris		908 Wicket Court		Tyler	TX	75703
7730 94	Antonio P. Munoz, Jr. and Norma Munoz		1522 Picacho		Carlsbad	NM	88220
7906 02	Antonio P. Munoz, Jr., as his separate property		1522 Picacho		Carlsbad	NM	88220
8569 88	B&N Energy, LLC		P O Box 1227		Los Gatos	CA	95031
8781 71	Big Three Energy Group, LLC		P O Box 429		Roswell	NM	88202
9144 42	Blue Ridge Royalties, LLC		P O Box 1973		Roswell	NM	88202
9734 56	BMW Investments, LP		P O Box 9369		Longview	TX	75608
9562 77	Bob F. Turner		1512 Latigo Cir		Roswell	NM	88201
9414 8361 0426 2472 0072 04	Bobbie J. McDearmon		313 Wildflower Lane		Kerrville	TX	78028
0279 74	Bobbie J. McDearmon	Attn: Devin McDearmon	1425 145h Ave. North		Texas City	TX	77590
0713 80	Bolderick Family Properties, L.P.		1011 W Wall		Midland	TX	79701
9414 8361 0426 2474 4307 34	Broughton Petroleum Inc.		P.O. Box 1389		Sealy	TX	77474
4361 25	Bruce A. MacNauton		P O Box 1227		Los Gatos	CA	95031
4467 97	Bruce A. MacNauton		16863 Leroy Ave		Los Gatos	CA	95032
4532 83	Carole D. Skeen		1508 W Riverside Drive		Carlsbad	NM	88220
4602 98	Catarino Ramirez and Cecelia Ramirez		1508 Picacho		Carlsbad	NM	88220
4742 26	Celia Herrea Avitia Gomez and Belinda Yantis, as joint tenants		919 Picadilly Dr		Pflugerville	TX	78660
4675 70	Charles H. Hill, III		4020 Sahara Court		Carrollton	TX	75010
4839 96	Charlotte Forehand Albright		1705 Boyd Dr		Carlsbad	NM	88220
4896 95	Cibolo Oil and Gas, LLC		3600 Bee Cave Road	Suite 102	West Lake Hills	TX	78746
4957 88	CJM Resources, LP		508 W Wall Street	Suite 1250	Midland	TX	79701
5044 80	CRM 2018, L.P.		P O Box 51933		Midland	TX	79710
5140 14	Cruzita M. Torres, a/k/a Cruz M. Munoz		1516 Picacho		Carlsbad	NM	88220
5202 82	D.H.B. Partnership		8144 Walnut Hill Lane	STE 982, LB 51	Dallas	TX	75231
5290 01	Desert Partners VI LP		P O Box 3579		Midland	TX	79702
5363 82	Devon Energy Production Company, L.P.		333 W Sheridan Ave		Oklahoma City	OK	73102
5431 75	Don M. Chandler, Jr.		1526 Magnolia Blvd W		Seattle	WA	98199
5486 06	Durinda Hasty		230 Weeping Oaks Lane		Spring	TX	77388
5571 58	Earl Ray Forehand		3527 Lake Drive		San Angelo	TX	76903
5520 53	ENK3 Minerals LP		403 San Juan Manor		Carlsbad	NM	88220
5655 80	First Century Oil, Inc.		P O Box 6950		Tyler	TX	75711
5716 42	Fortress Energy Delaware, LLC		P.O. Box 1518		Roswell	NM	88202
5772 86	Fortress Energy Partners II, LP		P O Box 4695		Midland	TX	79704
5836 14	Foundation Minerals, LLC		P O Box 50820		Midland	TX	79704
5895 00	Frank J. Hughey		P O Box 907		Midland	TX	79710
5959 69	George Phillips Huey, Jr.		5850 East Lovers Lane	Apt 315	Whitehouse	TX	75791
6020 94	Glenda Louise Farris Richter		9 Willow Wood		Dallas	TX	75206
6060 16	Glenda Louise Farris Richter, Personal Representative of the Estate of Donald E. Richter		9 Willow Wood		Dallas	TX	75205
6160 15	Guadalupe Lopez Rodriguez, Personal Representative of the Estate of Estefana H. Lopez		407 S Elm St		Dallas	TX	75205
6256 80	Hector Medrano, Personal Representative of the Estate of Estefana H. Lopez		1413 Burgundy Ave		Carlsbad	NM	88220
6355 35	Helene Chandler, P/K/a Helene Chandler Mickie		1526 Magnolia Blvd W		Carlsbad	NM	88220
6429 77	Hester C. DeWitt		5114 McKinney Ave	Apt 206	Seattle	WA	98199
6489 31	Highland (Texas) Energy Company		11886 Greenville Ave	Suite 106	Dallas	TX	75205
E554 27	Hobart Adams and Natalie Adams		5393 N Richmond		Dallas	TX	75243
E618 55	Hope Royalties, LLC	Attn: Permian Land Manager	P O Box 647		Kansas City	MO	64119
					Artesia	NM	88211

6632 66	Hope Royalties, LLC			P O Box 1326	Artesia	NM	88211
8274 97	Jack C. Holland			180 Mooring Buoy	Hilton Head Island	SC	29928
8347 30	Jane Avitia, a/k/a Juanita Avitia a/k/a Jane Hernandez			5325 Tidwell Rd	Carlsbad	NM	88220
8417 21	Jane Scisson Grimshaw			4934 E 92nd St	Tulsa	OK	74137
8471 81	John W. Bassett			4915 Maple Brook Lane	Kingwood	TX	77345
8523 76	Josie M. Lujan			2307 Algerita St	Carlsbad	NM	88220
8604 87	Julia G. Johns, f/k/a Julia Johns Christensen			1368 E 5440 S	Salt Lake City	UT	84117
8652 39	Julia G. Johns, Trustee of the Julia G. Johns Living Trust			1368 E 5440 S	Salt Lake City	UT	84117
8730 67	Katherine Ann Malone, et al., Personal Representatives of the Estate of Charles F. Malone			4104 24th St	San Francisco	CA	94114
8768 46	Katherine Ann Malone, et al., Personal Representatives of the Estate of Charles F. Malone			584 Castro St	San Francisco	CA	94114
8829 60	KMF Land, LLC			1401 Lawrence Street	Denver	CO	80202
8880 61	Lee Roy Lujan			1421 Smedley Rd	Carlsbad	NM	88220
8925 18	Legacy Royalty LLC			P O Box 1091	Artesia	NM	88211
8977 80	Lewis Q. Garcia and Bella L. Garcia			1504 Picacho	Carlsbad	NM	88220
9043 58	Lorina Ordunez			1503 Portillo	Carlsbad	NM	88220
9126 29	Lorina Ordunez and Lori A. Villegas as joint tenants			1503 Portillo	Carlsbad	NM	88220
9210 89	Marathon Oil Permian LLC			990 Town & Country Blvd	Houston	TX	77024
9291 77	Margie Martinez, a/k/a Margie Martinez Galinda		Attn: Samuel Cox	1834 Mabel Ave	Dos Palos	CA	93620
9369 77	Marsial M. Ruiz and Anita M. Ruiz			1364 N Wall	San Bernardino	CA	92404
9422 06	Mary A. Fuentez			1905 Najer St	Carlsbad	NM	88220
9463 96	Mavros Oil Company, LLC			P O Box 50820	Midland	TX	79710
9534 55	Mavros Oil Company, LLC			4000 N Big Spring	Midland	TX	79705
9593 58	MCM Exploration Company, LLC			P O Box 1540	Midland	TX	79702
9671 17	MCM Permian LLC		Attn: Miles McPherrren	223 W Wall St	Midland	TX	79701
0285 10	Melinda M. Cezares			954 Harriman Pl	San Antonio	TX	78207
0338 80	Melinda M. Cezares			10261 Camarillo St N.	Hollywood	CA	91602
0396 84	Michael Gollob Oil Company, Inc.			P O Box 6653	Tyler	TX	75711
0451 59	Minnie Parraz			923 1/2 N Pate St	Carlsbad	NM	88220
0511 12	Neil Sisson			6149 Kings Rd.	Ardmore	OK	73401
0567 80	New Mexico Western Minerals, Inc.			P O Box 45750	Rio Rancho	NM	87174
0634 74	Nora M. Munoz, f/k/a Nora M. Mendoza and William Paper, III			1511 Portillo	Carlsbad	NM	88220
0678 09	Oak Valley Mineral and Land, L.P.			P O Box 50820	Midland	TX	79710
2016 47	Olli Energy, LLC			220 Wellington Road	Irving	TX	75063
1938 67	Olli Energy, LLC			2540 King Arthur Blvd	Lewisville	TX	75056
1367 26	Olli Operating, LLC			913 Royal Minister Blvd	Lewisville	TX	75056
2827 45	Pat Cox Dowell			700 W Virginia St	McKinney	TX	75069
2385 25	Patricia K. Gonzales			25506 Old Carriage Ln	Spring	TX	77373
3042 56	Patricia Rogers Hopkins			545 FM 1488 Rd	Conroe	TX	77384
3120 22	Patrick Jerry Martinez			181 E 400 N	La Verkin	UT	84745
3355 95	Paul A. Cooter			224 Closson St	Santa Fe	NM	87501
3416 19	Pauline I. Mann			P O Box 3431	Roswell	NM	88202
9414 8361 0426 2477 0803 87	Penasco Petroleum LLC			P O Box 2292	Roswell	NM	88202
0903 48	Post Oak Crown Minerals, LLC			34 S. Wynden Dr	Dallas	TX	77056
0974 39	R. E. Thompson			P O Box 2168	Albuquerque	NM	87103
1018 77	Rafael Medrano, Jr.			1433 Smedley Road	Carlsbad	NM	88220
1090 33	Rafael Medrano, Jr. and Cesilia Medrano Revocable Trust dated February 13, 201		Attn: Rafael Medrano, Jr. and Cesilia Medrano	1433 Smedley Road	Carlsbad	NM	88220
1120 19	Ralph E. Mackey			4404 W 31st St North	Tulsa	OK	74127
1158 43	Read & Stevens, Inc.			P.O. Box 1518	Roswell	NM	88202
1221 00	Read & Stevens, Inc. Employee Benefit Plan			P.O. Box 1518	Roswell	NM	88202
1320 86	Redeemed Holdings, LLC			P O Box 840	Artesia	NM	88211
1384 84	Richardson Oil Company, LLC			11886 Greenville Ave	Dallas	TX	75243
1445 53	Ricky M. Lujan			1425 Smedley Rd	Carlsbad	NM	88220
1525 89	Rivercrest Royalties, LLC			306 W 7th Street	Fort Worth	TX	76102
1749 63	Rivercrest Royalties, LLC			777 Taylor Street	Fort Worth	TX	76102
1818 17	Robert A. Johnson			20 Mcanally Rd	Hawkinsville	GA	31036
1872 39	Robert E. Sabin			905 Pearson Dr	Roswell	NM	88201
1955 17	Rolla R. Hinkle III			P O Box 2292	Roswell	NM	88202



2018 74	Ronald Ordunez and Lorina Ordunez			1503 Portillo		Carlsbad	NM	88220
2075 31	Ross Duncan Properties, LLC			P O Box 647		Artesia	NM	88211
2117 05	RP Properties, LLC		Attn: Chad Mann	P O Box 3431		Roswell	NM	88202
2182 23	RP Properties, LLC			2716 N Pennsylvania Ave	#52	Roswell	NM	88201
2235 86	Sam Wolf			P O Box 869		Tyler	TX	75710
2336 77	Sharbro Holdings LLC		Attn: Norma Daniels	P.O. Box 840		Artesia	NM	88210
2425 25	Sharon Lee Clinton			6 Adams Road		Edgewood	NM	87015
2544 98	Sharron S. Trolinger, Trustee of the Sharron S. Trolinger Trust			6026 Meadowcreek Drive		Dallas	TX	75248
2605 43	SITL Energy, LLC			308 N. Colorado	Suite 200	Midland	TX	79701
2652 34	Sortida Resources, LLC			P O Box 50820		Midland	TX	79710
2704 50	Springwood Minerals 6, LP			P O Box 3579		Midland	TX	79702
2786 30	Stephen Wolf			P O Box 268		Tyler	TX	75710
3509 23	Sugar Creek Resources, LLC			P.O. Box 5074		Edmond	OK	79083
3625 75	Suzan R. Blummer			922 W 30th Street		Houston	TX	77018
3769 78	Tamara Joy McDearmon, Personal Representative to the Estate of Ruebin R. McDearmon			313 Wildflower Lane		Kerville	TX	78028
3905 78	Teresa Lara Marinez, Personal Representative of the Estate of Cecilia Lara			501 Presidio		Carlsbad	NM	88220
4342 65	Texas A&M Foundation			401 George Bush Drive		College Station	TX	77840
4520 54	The County of Eddy		Attn: Steven McCutcheon, Commissioner	101 West		Carlsbad	NM	88220
5123 21	The heirs or devisees of Curtis K. Skeen			1508 W Riverside Drive		Carlsbad	NM	88220
5306 84	The heirs or devisees of James L. Curf			1611 Chesterfield Drive		Carrollton	TX	75007
5552 12	The heirs or devisees of James P. Dowell			700 W Virginia St		McKinney	TX	75069
6200 71	The heirs or devisees of Juana B. Lopez and Ascension Baldiviez Lopez			1260 Lugo Ave		San Bernardino	CA	92404
6400 79	The heirs or devisees of Margaret T. Malone			4104 24th St	Apt 55	San Francisco	CA	94114
6467 05	The heirs or devisees of Margaret T. Malone			584 Castro St		San Francisco	CA	94114
6598 59	The heirs or devisees of Maria Juanita P. Medrano			1507 Portillo		Carlsbad	NM	88220
6712 33	The heirs or devisees of Pat V. Martinez and Margie Martinez, a/k/a Margie Venus Vega			910 W Pierce St		Carlsbad	NM	88220
6806 00	The heirs or devisees of Trinedad H. Medrano			1433 Smedley Road		Carlsbad	NM	88220
6996 95	Thomas M. Beall			P.O. Box 1889		Midland	TX	79702
7087 17	Tierra Encantada, LLC		Attn: Becky Young	P.O. Box 1518		Roswell	NM	88202
7187 09	Turner Royalities, LLC		Attn: Permian Land Manager	3 Brass Horse Lane		Santa Fe	NM	87508
7400 38	Union Hill Oil & Gas Co., Inc.		C/O Charles W. Green, Inc.	Attn: Permian Land Manager	801 Orthopedic Way	Arlington	TX	76015
7482 01	Virginia A. Desmond			201 Ocean Avenue #303B		Santa Monica	CA	90402
7526 59	Virginia A. Desmond Trust			201 Ocean Avenue #303B		Santa Monica	CA	90402
7620 61	W. R. Hughey, II			6406 Boca Raton Court		Tyler	TX	75703
7710 01	Whitney Chandler, Trustee of the Whitney Chandler Trust			1040 S. Orange Grove Blvd.		Pasadena	CA	91105
7815 43	Whitney M. Eschenheimer			2967 E 57th Street		Tulsa	OK	74105
7889 00	William Jay Clinton			6708 Avenida La Costa NE		Albuquerque	NM	87109
7979 26	William L. Coburn			7020 Deer Springs Way		Las Vegas	NV	89131
7035 66	Xplor Resources, LLC			1104 N Shore Dr		Carlsbad	NM	88220

# Carlsbad Current Argus.

PART OF THE USA TODAY NETWORK

## Affidavit of Publication

Ad # 0005625357

This is not an invoice

**HOLLAND & HART**

POBOX 2208

**SANTA FE, NM 87504**

I, a legal clerk of the **Carlsbad Current Argus**, a newspaper published daily at the City of Carlsbad, in said county of Eddy, state of New Mexico and of general paid circulation in said county; that the same is a duly qualified newspaper under the laws of the State wherein legal notices and advertisements may be published; that the printed notice attached hereto was published in the regular and entire edition of said newspaper and not in supplement thereof in editions dated as follows:

03/14/2023



Legal Clerk

Subscribed and sworn before me this March 14, 2023:



State of WI, County of Brown  
NOTARY PUBLIC

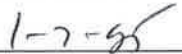

My commission expires

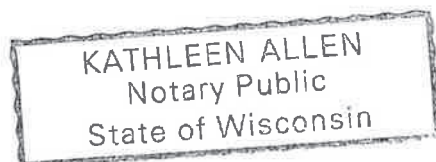

Ad # 0005625357

PO #: 5625357

# of Affidavits 1

This is not an invoice

## Legal Notice (Publication)

To: All affected parties, including: Abel C. Lara and Priscilla R. Lara, their heirs and devisees; Alfred J. Rodriguez, his heirs and devisees; Alliance Land and Minerals LLC; Allied Land Services, LLC; American Civil Liberties Union of Oklahoma Foundation; American Employers Insurance Company; Ann Norris, her heirs and devisees; Antonio P. Munoz, Jr. and Norma Munoz, their heirs and devisees; Antonio P. Munoz, Jr., as his separate property, his heirs and devisees; Aventine Investments, LLC; B and A King Venture LLC; B&N Energy, LLC; Big Cedar Resources, LLC; Big Three Energy Group, LLC; Blue Ridge Royalties, LLC; BMW Investments, LP; Bob F. Turner, his heirs and devisees; Bobbie J. McDearmon, his heirs and devisees; Bolderick Family Properties, L.P.; BPP Solutions, LLC; Broughton Petroleum Inc.; Bruce A. MacNauton, his heirs and devisees; Carole D. Skeen, her heirs and devisees; Catarino Ramirez and Cecelia Ramirez, their heirs and devisees; Celia Herrea Avitia Gomez and Belinda Yantis, as joint tenants, their heirs and devisees; Charles H. Hill, III, his heirs and devisees; Charlotte Forehand Albright, her heirs and devisees; Cibolo Oil and Gas, LLC; CJM Resources, LP; Coleman Oil and Gas, Inc.; CRM 2018, L.P.; Cruzita M. Torres, a/k/a Cruz M. Munoz, her heirs and devisees; D.H.B. Partnership; Desert Partners VI LP; Devon Energy Production Company, L.P.; Don M. Chandler, Jr., his heirs and devisees; Donald R. Coburn, his heirs and devisees; Durinda Hasty, her heirs and devisees; Earl Ray Forehand, his heirs and devisees; ENK3 Minerals LP; First Century Oil, Inc.; Fortress Energy Delaware, LLC; Fortress Energy Partners II, LP; Foundation Minerals, LLC; Frank J. Hughey, his heirs and devisees; George Phillips Huey, Jr., his heirs and devisees; Glenda Louise Farris Richter, her heirs and devisees; Glenda

Louise Farris Richter, Personal Representative of the Estate of Donald E. Richter, his heirs and devisees; Guadalupe Lopez Rodriguez, Personal Representative of the Estate of Estefana H. Lopez, her heirs and devisees; Hector Medrano, Personal Representative of the Estate of Antonio P. Medrano, his heirs and devisees; Helene Chandler, f/k/a Helene Chandler Mickle, her heirs and devisees; Hester C. DeWitt, his heirs and devisees; Highland (Texas) Energy Company; Hobart Adams and Natalie Adams, their heirs and devisees; Hope Royalties, LLC; Jack C. Holland, his heirs and devisees; Jane Avitia, a/k/a Juanita Avitia a/k/a Jane Hernandez, her heirs and devisees; Jane Scisson Grimshaw, her heirs and devisees; JMJ Land and Minerals Company; John W. Bassett, his heirs and devisees; Josie M. Lujan, her heirs and devisees; Julia G. Johns, f/k/a Julia Johns Christensen, her heirs and devisees; Julia G. Johns, Trustee of the Julia G. Johns Living Trust; Juniper Investments, LLC; Katherine Ann Malone, et al., Personal Representatives of the Estate of Charles F. Malone, his heirs and devisees; KMF Land, LLC; Lee Roy Lujan, his heirs and devisees; Legacy Royalty LLC; Lewis Q. Garcia and Bella L. Garcia, their heirs and devisees; Lorina Ordunez, her heirs and devisees; Lorina Ordunez and Lori A. Villegas as joint tenants, their heirs and devisees; Marathon Oil Permian LLC; Margie Martinez, a/k/a Margie Martinez Galinda, her heirs and devisees; Marsial M. Ruiz and Anita M. Ruiz, their heirs and devisees; Mary A. Fuentez, her heirs and devisees; Mavros Oil Company, LLC; MCM Exploration Company, LLC; MCM Permian LLC; Melinda M. Cezares, her heirs and devisees; Michael Gollob Oil Company, Inc.; Minnie Parraz, her heirs and devisees; Neil Sisson, his heirs and devisees; New Mexico Western Minerals, Inc.; Nora M. Munoz, f/k/a Nora M. Mendoza and William Paper, III, their heirs

and devisees; Oak Valley Mineral and Land, L.P.; Olli Energy, LLC; Olli Operating, LLC; Pat Cox Dowell, his or her heirs and devisees; Patricia K. Gonzales, her heirs and devisees; Patricia Rogers Hopkins, her heirs and devisees; Patrick Jerry Martinez, his heirs and devisees; Paul A Cooter, his heirs and devisees; Pauline I. Mann, her heirs and devisees; PCB Resources, LLC; Penasco Petroleum LLC; Post Oak Crown Minerals, LLC; R. E. B. Resources, LLC; R. E. Thompson; Rafael Medrano, Jr., his heirs and devisees; Rafael Medrano, Jr. and Cesilia Medrano Revocable Trust dated February 13, 2019; Ralph E. Mackey, his heirs and devisees; Read & Stevens, Inc.; Read & Stevens, Inc. Employee Benefit Plan; Redeemed Holdings, LLC; Richardson Oil Company, LLC; Ricky M. Lujan, his heirs and devisees; Rivercrest Royalties, LLC; Robert A. Johnson, his heirs and devisees; Robert E. Sabin, his heirs and devisees; Rolla R. Hinkle III, his heirs and devisees; Ronald Ordunez and Lorina Ordunez, their heirs and devisees; Ross Duncan Properties, LLC; RP Properties, LLC; Sam Wolf, his or her heirs and devisees; Sharbro Holdings LLC; Sharon Lee Clinton, her heirs and devisees; Sharron S. Trollinger, Trustee of the Sharron S. Trollinger Trust; SITL Energy, LLC; Sortida Resources, LLC; Springwood Minerals 6, LP; Stephen Wolf, his heirs and devisees; Sugar Creek Resources, LLC; Suzan R. Blummer, her heirs and devisees; Tamara Joy McDearmon, Personal Representative of the Estate of Ruebin R. McDearmon; Teresa Lara Martinez Personal Representative of the Estate of Cecilia Lara, her heirs and devisees; Texas A&M Foundation; The County of Eddy; The heirs or devisees of Curtis K. Skeen; The heirs or devisees of James L. Curl; The heirs or devisees of James P. Dowell; The heirs or devisees of Juana B. Lopez and Ascension Baldiviez Lopez; The heirs or devisees of Margaret T. Malone; The heirs or devisees



of Margaret T. Malone; The heirs or devisees of Maria Juanita P. Medrano; The heirs or devisees of Pat V. Martinez and Margie Martinez, a/k/a Margie Venus Vega; The heirs or devisees of Trinidad H. Medrano; Thomas M. Beall, his heirs and devisees; Tierra Encantada, LLC; Turner Royalties, LLC; Union Hill Oil & Gas Co., Inc.; Virginia A. Desmond, her heirs and devisees; Virginia A. Desmond Trust; W. R. Hughey, II, his or her heirs and devisees; Whitney Chandler, Trustee of the Whitney Chandler Trust; Whitney M. Eschenheimer, his or her heirs and devisees; William Jay Clinton, his heirs and devisees; William L. Coburn, his heirs and devisees; and Xplor Resources, LLC.

Application of Mewbourne Oil Company for administrative approval for off-lease measure, off-lease storage, and to surface commingle (lease) oil and gas production from spacing units comprised of Section 33, Township 22 South, Range 27 East, NMPM, Eddy County, New Mexico (the "Lands"). Mewbourne Oil Company (OGRID No. 14744), pursuant to 19.15.12.10 NMAC, seeks administrative approval to surface commingle (lease) diversely owned oil and gas production at the Hot Shots-Rockhound Battery #1 insofar as all existing and future infill wells drilled in the following spacing units:

(a) The 320-acre spacing unit comprised of the N/2 of Section 33, in the Purple Sage; Wolfcamp Gas Pool [Pool Code 98220] – currently dedicated to the Hot Shots 33 W0AD Fee #1H (API No. 30-015-49727) and the Hot Shots 33 W0HE Fee #1 (API No. 30-015-49730);

(b) The 320-acre spacing unit comprised of the S/2 of Section 33, in the Purple Sage; Wolfcamp Gas Pool [Pool Code 98220] – currently dedicated to the Rockhound 33 W0IL Fee #1H (API No. 30-015-49729) and the Rockhound 33 W0PM Fee #1H (API No. 30-015-

49728); and

(c) Pursuant to 19.15.12.10.C(4)(g), from all future additions of pools, leases or leases and pools connected to the Hot Shots--Rockhound Battery #1 with notice provided only to the owners of interests to be added.

Any objection to this application must be filed in writing within twenty days from date of publication with the New Mexico Oil Conservation Division, 1220 South St. Francis Drive, Santa Fe, New Mexico, 87505. If no objection is received within this twenty-day period, this application may be approved administratively by the Division. If you have any questions about this application, please contact Chad Cole, Mewbourne Oil Company, (575) 393-5905 or ccole@mewbourne.com. #5625357, Current Argus, March 14, 2023

**STATE OF NEW MEXICO  
ENERGY, MINERALS AND NATURAL RESOURCES DEPARTMENT  
OIL CONSERVATION DIVISION**

**APPLICATION FOR SURFACE COMMINGLING  
SUBMITTED BY MEWBOURNE OIL COMPANY**

**ORDER NO. CTB-1099**

**ORDER**

The Director of the New Mexico Oil Conservation Division (“OCD”), having considered the application and the recommendation of the OCD Engineering Bureau, issues the following Order.

**FINDINGS OF FACT**

1. Mewbourne Oil Company (“Applicant”) submitted a complete application to surface commingle the oil and gas production from the pools, leases, and wells as described in Exhibit A (“Application”).
2. Applicant proposed a method to allocate the oil and gas production to the pools, leases, and wells to be commingled.
3. Applicant provided notice of the Application to all persons owning an interest in the oil and gas production to be commingled, including the owners of royalty and overriding royalty interests, regardless of whether they have a right or option to take their interests in kind, and those persons either submitted a written waiver or did not file an objection to the Application.
4. Applicant provided notice of the Application to the Bureau of Land Management (“BLM”) or New Mexico State Land Office (“NMSLO”), as applicable.

**CONCLUSIONS OF LAW**

5. OCD has jurisdiction to issue this Order pursuant to the Oil and Gas Act, NMSA 1978, §§ 70-2-6, 70-2-11, 70-2-12, 70-2-16, and 70-2-17, 19.15.12. NMAC, and 19.15.23. NMAC.
6. Applicant satisfied the notice requirements for the Application in accordance with 19.15.12.10 A.(2) NMAC, 19.15.12.10 C.(4)(c) NMAC, and 19.15.12.10 C.(4)(e) NMAC, as applicable.
7. Applicant satisfied the notice requirements for the Application in accordance with 19.15.23.9 A.(5) NMAC and 19.15.23.9 A.(6) NMAC, as applicable.
8. Applicant’s proposed method of allocation, as modified herein, complies with 19.15.12.10 B.(1) NMAC or 19.15.12.10 C.(1) NMAC, as applicable.

9. Commingling of oil and gas production from state, federal, or tribal leases shall not commence until approved by the BLM or NMSLO, as applicable, in accordance with 19.15.12.10 B.(3) NMAC and 19.15.12.10 C.(4)(h) NMAC.
10. By granting the Application with the conditions specified below, this Order prevents waste and protects correlative rights, public health, and the environment.

### **ORDER**

1. Applicant is authorized to surface commingle oil and gas production from the pools, leases, and wells as described in Exhibit A.

Applicant is authorized to store and measure oil and gas production off-lease from the pools, leases, and wells as described in Exhibit A at a central tank battery or gas title transfer meter described in Exhibit A.

2. The oil and gas production for each well identified in Exhibit A shall be separated and metered prior to commingling it with production from another well.
3. Applicant shall measure and market the commingled oil at a central tank battery described in Exhibit A in accordance with this Order and 19.15.18.15. NMAC or 19.15.23.8. NMAC.
4. Applicant shall measure and market the commingled gas at a well pad, central delivery point, central tank battery, or gas title transfer meter described in Exhibit A in accordance with this Order and 19.15.19.9. NMAC, provided however that if the gas is vented or flared, and regardless of the reason or authorization pursuant to 19.15.28.8 B. NMAC for such venting or flaring, Applicant shall measure or estimate the gas in accordance with 19.15.28.8 E. NMAC.
5. Applicant shall calibrate the meters used to measure or allocate oil and gas production in accordance with 19.15.12.10 C.(2) NMAC.
6. If the commingling of oil and gas production from any pool, lease, or well reduces the value of the commingled oil and gas production to less than if it had remained segregated, no later than sixty (60) days after the decrease in value has occurred Applicant shall submit a new surface commingling application to OCD to amend this Order to remove the pool, lease, or well whose oil and gas production caused the decrease in value. If Applicant fails to submit a new application, this Order shall terminate on the following day, and if OCD denies the application, this Order shall terminate on the date of such action.
7. Applicant shall not commence commingling oil or gas production from state, federal, or tribal leases until approved by the BLM or NMSLO, as applicable.
8. If OCD determines that Applicant has failed to comply with any provision of this Order, OCD may take any action authorized by the Oil and Gas Act or the New Mexico Administrative Code (NMAC).

9. OCD retains jurisdiction of this matter and reserves the right to modify or revoke this Order as it deems necessary.

**STATE OF NEW MEXICO  
OIL CONSERVATION DIVISION**



---

**ALBERT C. S. CHANG  
DIRECTOR**

**DATE:** 9/29/2025



State of New Mexico  
Energy, Minerals and Natural Resources Department

## Exhibit A

Order: **CTB-1099**

Operator: **Mewbourne Oil Company (14744)**

Central Tank Battery: **Hot Shots Rockhound Battery 1**

Central Tank Battery Location: **UL K, Section 34, Township 22 South, Range 27 East**

Gas Title Transfer Meter Location: **UL K, Section 34, Township 22 South, Range 27 East**

### Pools

Pool Name	Pool Code
<b>PURPLE SAGE;WOLFCAMP (GAS)</b>	<b>98220</b>

### Leases as defined in 19.15.12.7(C) NMAC

Lease	UL or Q/Q	S-T-R
<b>Fee Lease</b>	<b>ALL</b>	<b>33-22S-27E</b>
	<b>ALL</b>	<b>34-22S-27E</b>

### Wells

Well API	Well Name	UL or Q/Q	S-T-R	Pool
<b>30-015-49727</b>	<b>HOT SHOTS 33 W0AD FEE #001H</b>	<b>N2</b>	<b>33-22S-27E</b>	<b>98220</b>
		<b>NW4</b>	<b>34-22S-27E</b>	
<b>30-015-49730</b>	<b>HOT SHOTS 33 W0HE FEE #001H</b>	<b>N2</b>	<b>33-22S-27E</b>	<b>98220</b>
		<b>NW4</b>	<b>34-22S-27E</b>	
<b>30-015-49729</b>	<b>ROCKHOUND 33 W0IL FEE #001H</b>	<b>S2</b>	<b>33-22S-27E</b>	<b>98220</b>
		<b>SW4</b>	<b>34-22S-27E</b>	
<b>30-015-49728</b>	<b>ROCKHOUND 33 W0PM FEE #001H</b>	<b>S2</b>	<b>33-22S-27E</b>	<b>98220</b>
		<b>SW4</b>	<b>34-22S-27E</b>	

Sante Fe Main Office  
Phone: (505) 476-3441

General Information  
Phone: (505) 629-6116

Online Phone Directory  
<https://www.emnrd.nm.gov/ocd/contact-us>

State of New Mexico  
Energy, Minerals and Natural Resources  
Oil Conservation Division  
1220 S. St Francis Dr.  
Santa Fe, NM 87505

CONDITIONS

Action 191469

CONDITIONS

Operator: MEWBOURNE OIL CO P.O. Box 5270 Hobbs, NM 88241	OGRID: 14744
	Action Number: 191469
	Action Type: [C-107] Surface Commingle or Off-Lease (C-107B)

CONDITIONS

Created By	Condition	Condition Date
sarah.clelland	Please review the content of the order to ensure you are familiar with the authorities granted and any conditions of approval. If you have any questions regarding this matter, please email us at <a href="mailto:OCD.Engineer@emnrd.nm.gov">OCD.Engineer@emnrd.nm.gov</a> .	10/1/2025