

Revised March 23, 2017

| | | | |
|-----------|-----------|-------|---------|
| RECEIVED: | REVIEWER: | TYPE: | APP NO: |
|-----------|-----------|-------|---------|

ABOVE THIS TABLE FOR OCD DIVISION USE ONLY

NEW MEXICO OIL CONSERVATION DIVISION
 - Geological & Engineering Bureau -
 1220 South St. Francis Drive, Santa Fe, NM 87505



ADMINISTRATIVE APPLICATION CHECKLIST

THIS CHECKLIST IS MANDATORY FOR ALL ADMINISTRATIVE APPLICATIONS FOR EXCEPTIONS TO DIVISION RULES AND REGULATIONS WHICH REQUIRE PROCESSING AT THE DIVISION LEVEL IN SANTA FE

Applicant: _____ OGRID Number: _____
 Well Name: _____ API: _____
 Pool: _____ Pool Code: _____

SUBMIT ACCURATE AND COMPLETE INFORMATION REQUIRED TO PROCESS THE TYPE OF APPLICATION INDICATED BELOW

1) **TYPE OF APPLICATION:** Check those which apply for [A]

A. Location – Spacing Unit – Simultaneous Dedication

☐ NSL ☐ NSP (PROJECT AREA) ☐ NSP (PRORATION UNIT) ☐ SD

B. Check one only for [I] or [II]

[I] Commingling – Storage – Measurement

☐ DHC ☐ CTB ☐ PLC ☐ PC ☐ OLS ☐ OLM

[II] Injection – Disposal – Pressure Increase – Enhanced Oil Recovery

☐ WFX ☐ PMX ☐ SWD ☐ IPI ☐ EOR ☐ PPR

2) **NOTIFICATION REQUIRED TO:** Check those which apply.

- A. ☐ Offset operators or lease holders
 B. ☐ Royalty, overriding royalty owners, revenue owners
 C. ☐ Application requires published notice
 D. ☐ Notification and/or concurrent approval by SLO
 E. ☐ Notification and/or concurrent approval by BLM
 F. ☐ Surface owner
 G. ☐ For all of the above, proof of notification or publication is attached, and/or,
 H. ☐ No notice required

FOR OCD ONLY

- ☐ Notice Complete
☐ Application Content Complete

3) **CERTIFICATION:** I hereby certify that the information submitted with this application for administrative approval is **accurate** and **complete** to the best of my knowledge. I also understand that **no action** will be taken on this application until the required information and notifications are submitted to the Division.

Note: Statement must be completed by an individual with managerial and/or supervisory capacity.

 Date

 Phone Number

 e-mail Address

Russell Young

 Signature



August 26, 2025

VIA ONLINE FILING

Albert C.S. Chang, Division Director
Oil Conservation Division
New Mexico Department of Energy, Minerals and Natural Resources
1220 South Saint Francis Drive
Santa Fe, NM 87505

Re: Application of XTO Permian Operating, LLC for administrative approval to surface commingle (pool and lease) and for off-lease measurement and off-lease storage of oil and gas production from spacing units and a Participating Area covering Sections 25: S/2, 26: S/2, 35: All, and 36: All, Township 25 South, Range 30 East N.M.P.M.; Sections 16: S/2, 17: S/2, 18: Lots 3-4, E/2SW/4, SE/4 (ada: S/2), 19: Lots 1-4, E/2W/2, E/2 (ada: ALL), 20: ALL, 21: ALL, 22: SW/4SW/4, 27: NW/4NW/4, 28: ALL, 29: ALL, 30: Lots 1-4, E/2W/2, E/2 (ada: ALL), 31: Lots 1-4, E/2W/2, E/2 (ada: ALL), 32: ALL, 33: ALL, Township 25 South, Range 31 East N.M.P.M.; and Sections 4: ALL and 6: E/2, Township 26 South, Range 31 East. N.M.P.M., Eddy County, New Mexico (the "Lands")

Dear Mr. Chang:

XTO Permian Operating, LLC (OGRID No. 373075) ("XTO"), pursuant to 19.15.12.10 NMAC, seeks administrative approval to surface commingle (pool and lease) and off-lease measure and off-lease store *diversely* owned oil and gas production at the Poker Lake Unit 25 Brushy Draw West Central Tank Battery located in the SW/4 NW/4 of Section 25, Township 25 South, Range 30 East and the Poker Lake Unit 25 Brushy Draw East located in the SW/4 NE/4 of Section 25, Township 25 South, Range 30 East (Satellite) ("CTB") located in the . *This request is insofar as all existing and future wells drilled in the following spacing units and PA:*

- (a) The 80-acre, more or less, spacing unit comprised of the W/2 SW/4 of Section 25, Township 25 South, Range 30 East, in the WILDCAT G-015 S263001O; BONESPRING [97814] pool;
- (b) The 160-acre, more or less, spacing unit comprised of the W/2 W/2 of Section 36, Township 25 South, Range 30 East, in the CORRAL CANYON; BONE SPRING, SOUTH [13354] pool;

(a) & (b) are currently dedicated to the following well:

30-015-56147 POKER LAKE UNIT 25 BD #405H

XTO Permian Operating, LLC.
6401 Holiday Hill Road, Bldg 5
Midland, TX 79707

- (c) The 80-acre, more or less, spacing unit comprised of the E/2 SW/4 of Section 25, Township 25 South, Range 30 East, in the WILDCAT G-015 S263001O; BONESPRING [97814] pool;
- (d) The 160-acre, more or less, spacing unit comprised of the E/2 W/2 of Section 36, Township 25 South, Range 30 East, in the CORRAL CANYON; BONE SPRING, SOUTH [13354] pool;

(c) & (d) are currently dedicated to the following well:

30-015-56152 POKER LAKE UNIT 25 BD #406H

- (e) The 80-acre, more or less, spacing unit comprised of the W/2 SE/4 of Section 25, Township 25 South, Range 30 East, in the WILDCAT G-015 S263001O; BONESPRING [97814] pool;
- (f) The 160-acre, more or less, spacing unit comprised of the W/2 E/2 of Section 36, Township 25 South, Range 30 East, in the CORRAL CANYON; BONE SPRING, SOUTH [13354] pool;

(e) & (f) are currently dedicated to the following well:

30-015-56155 POKER LAKE UNIT 25 BD #508H

- (g) The 80-acre, more or less, spacing unit comprised of the E/2 SE/4 of Section 25, Township 25 South, Range 30 East, in the WILDCAT G-015 S263001O; BONESPRING [97814] pool;
- (h) The 160-acre, more or less, spacing unit comprised of the E/2 E/2 of Section 36, Township 25 South, Range 30 East, in the CORRAL CANYON; BONE SPRING, SOUTH [13354] pool;

(g) & (h) are currently dedicated to the following well:

30-015-56236 POKER LAKE UNIT 25 BD #510H

- (i) The 9,683.42-acre, more or less, First Revision Wolfcamp Formation PA "E" (NMNM105723200) comprised of:

Township 25 South, Range 30 East, NMPM

Section 25: S/2 (320.00 acres)

Section 26: S/2 (320.00 acres)

Section 35: All (640.00 acres)

Section 36: All (640.00 acres)

Township 25 South, Range 31 East. N.M.P.M.

Section 16: S/2 (320.00 acres)

Section 17: S/2 (320.00 acres)

Section 18: Lots 3-4, E/2SW/4, SE/4 (ada: S/2) (320.86 acres)

Section 19: Lots 1-4, E/2W/2, E/2 (ada: ALL) (641.96 acres)

XTO Permian Operating, LLC.
6401 Holiday Hill Road, Bldg 5
Midland, TX 79707

Section 20: ALL (640.00 acres)
 Section 21: ALL (640.00 acres)
 Section 22: SW/4SW/4 (40.00 acres)
 Section 27: NW/4NW/4 (40.00 acres)
 Section 28: ALL (640.00 acres)
 Section 29: ALL (640.00 acres)
 Section 30: Lots 1-4, E/2W/2, E/2 (ada: ALL) (640.80 acres)
 Section 31: Lots 1-4, E/2W/2, E/2 (ada: ALL) (639.80 acres)
 Section 32: ALL (640.00 acres)
 Section 33: ALL (640.00 acres)

Township 26 South, Range 31 East. N.M.P.M.

Section 4: ALL (640.00 acres)
 Section 6: E/2 (320.00 acres)

and includes production from the:

| | |
|--|-----------------------------------|
| 30-015-45846 POKER LAKE UNIT 25 BD #102H | PURPLE SAGE; WOLFCAMP (GAS) 98220 |
| 30-015-45847 POKER LAKE UNIT 25 BD #104H | PURPLE SAGE; WOLFCAMP (GAS) 98220 |
| 30-015-45848 POKER LAKE UNIT 25 BD #106H | PURPLE SAGE; WOLFCAMP (GAS) 98220 |
| 30-015-45849 POKER LAKE UNIT 25 BD #108H | PURPLE SAGE; WOLFCAMP (GAS) 98220 |
| 30-015-45850 POKER LAKE UNIT 25 BD #121H | PURPLE SAGE; WOLFCAMP (GAS) 98220 |
| 30-015-45852 POKER LAKE UNIT 25 BD #122H | PURPLE SAGE; WOLFCAMP (GAS) 98220 |
| 30-015-45853 POKER LAKE UNIT 25 BD #123H | PURPLE SAGE; WOLFCAMP (GAS) 98220 |
| 30-015-45855 POKER LAKE UNIT 25 BD #124H | PURPLE SAGE; WOLFCAMP (GAS) 98220 |
| 30-015-45857 POKER LAKE UNIT 25 BD #125H | PURPLE SAGE; WOLFCAMP (GAS) 98220 |
| 30-015-45858 POKER LAKE UNIT 25 BD #126H | PURPLE SAGE; WOLFCAMP (GAS) 98220 |
| 30-015-45854 POKER LAKE UNIT 25 BD #127H | PURPLE SAGE; WOLFCAMP (GAS) 98220 |
| 30-015-45851 POKER LAKE UNIT 25 BD #128H | PURPLE SAGE; WOLFCAMP (GAS) 98220 |
| 30-015-46242 POKER LAKE UNIT 25 BD #202H | PURPLE SAGE; WOLFCAMP (GAS) 98220 |
| 30-015-46232 POKER LAKE UNIT 25 BD #203H | PURPLE SAGE; WOLFCAMP (GAS) 98220 |
| 30-015-45859 POKER LAKE UNIT 25 BD #701H | PURPLE SAGE; WOLFCAMP (GAS) 98220 |
| 30-015-45860 POKER LAKE UNIT 25 BD #703H | PURPLE SAGE; WOLFCAMP (GAS) 98220 |
| 30-015-45863 POKER LAKE UNIT 25 BD #901H | PURPLE SAGE; WOLFCAMP (GAS) 98220 |
| 30-015-45864 POKER LAKE UNIT 25 BD #903H | PURPLE SAGE; WOLFCAMP (GAS) 98220 |
| 30-015-45865 POKER LAKE UNIT 25 BD #905H | PURPLE SAGE; WOLFCAMP (GAS) 98220 |
| 30-015-45866 POKER LAKE UNIT 25 BD #907H | PURPLE SAGE; WOLFCAMP (GAS) 98220 |

- (j) Pursuant to 19.15.12.10.C(4)(g), *from all future additions of pools, leases or leases and pools to the Poker Lake Unit 25 Brushy Draw West Central Tank Battery and Poker Lake Unit 25 Brushy Draw East Satellite* with notice provided only to the owners of interests to be added.

Oil and gas production from these spacing units will be commingled and sold at **Poker Lake Unit 25 Brushy Draw West Central Tank Battery and Poker Lake Unit 25 Brushy Draw East Satellite** located *off* the project area in the NW/4 of Section 25, Township 25 South, Range 30 East. XTO plans to use the well test method for allocation of production and measurement purposes. Production will flow from the wellbore to either a test separator or bulk (common) production separator. The test separator will separate the gas, oil, and water. Gas production from the test separator will be metered

XTO Permian Operating, LLC.
 6401 Holiday Hill Road, Bldg 5
 Midland, TX 79707

with a calibrated orifice meter that is manufactured to AGA specifications. Oil production from the test separator will be metered using a Coriolis meter. Gas and oil production will then be allocated on a daily basis based on the most recent individual well tests of oil, gas and water.

Exhibit 1 is a land plat showing XTO's current development plan, well pads, and the central tank battery ("CTB Sites") in the subject area. The plat also identifies the wellbores, lease/spacing unit and PA boundary.

Exhibit 2 is a completed Application for Surface Commingling (Diverse Ownership) Form C-107B, that includes a statement from a facilities engineer with XTO, explaining how XTO plans to utilize the well test method and the measurement devices to be utilized, along with a detailed schematic of the surface facilities (Attachment A to the statement).

Exhibit 3 is a C-102 for each of the wells currently permitted or drilled within the existing spacing units and the PA.

Ownership is diverse between the above-described spacing units, each of which are either subject to a pooling agreement, unit agreement, or a pooling order and are therefore considered "leases" as defined by 19.15.12.7(C) NMAC. **Exhibit 4** is a list of the interest owners (including any owners of royalty or overriding royalty interests) affected by this application, an example of the letter sent by certified mail advising the interest owners that any objections must be filed in writing with the Division within 20 days from the date the Division receives this application, and proof of mailing. A copy of this application has been provided to the Bureau of Land Management since federal lands are involved.

Thank you for your consideration of this application. Please feel free to contact me if you have any questions or need additional information.

Sincerely,

Russell Young

Russell Young
New Mexico Commingle Manager
Unconventional, Upstream

XTO Permian Operating, LLC.
6401 Holiday Hill Road, Bldg 5
Midland, TX 79707



Date: 8/25/2025

Poker Lake Unit 25 Brushy Draw West CTB
Poker Lake Unit 25 Brushy Draw East (Satellite)
Lease Map

EDDY COUNTY, NM

EXHIBIT 1

Legend

NOTES

- ★ Gas FMP/Sales Meter (2)
- ★ Oil FMP/Sales Meter (2)
- POKER LAKE UNIT
- STATE SURFACE & MINERAL LEASE
- FEDERAL SURFACE & MINERAL LEASE
- FEE MINERAL AND SURFACE LEASE
- PAD_NAME
 - PLU 25 BRUSHY DRAW EAST SATELLITE
 - PLU 25 BRUSHY DRAW WEST BATTERY
- PA_NAME
 - Wolfcamp PA "E" 1st Rev - NMNM105723200 / NMNM071016AU

New Wells

3001545848- POKER LAKE UNIT 25 BD 106H
3001545849- POKER LAKE UNIT 25 BD 108H
3001545852- POKER LAKE UNIT 25 BD 122H
3001545857- POKER LAKE UNIT 25 BD 125H
3001545858- POKER LAKE UNIT 25 BD 126H
3001545854- POKER LAKE UNIT 25 BD 127H
3001545851- POKER LAKE UNIT 25 BD 128H
3001545865- POKER LAKE UNIT 25 BD 905H
3001545866- POKER LAKE UNIT 25 BD 907H
3001545846- POKER LAKE UNIT 25 BD 102H
3001545847- POKER LAKE UNIT 25 BD 104H
3001545850- POKER LAKE UNIT 25 BD 121H
3001545853- POKER LAKE UNIT 25 BD 123H
3001545855- POKER LAKE UNIT 25 BD 124H
3001546242- POKER LAKE UNIT 25 BD 202H
3001546232- POKER LAKE UNIT 25 BD 203H
3001545859- POKER LAKE UNIT 25 BD 701H
3001545860- POKER LAKE UNIT 25 BD 703H
3001545863- POKER LAKE UNIT 25 BD 901H
3001545864- POKER LAKE UNIT 25 BD 903H
3001556236- POKER LAKE UNIT 25 BD 510H
3001556152- POKER LAKE UNIT 25 BD 406H
3001556155- POKER LAKE UNIT 25 BD 508H
3001556147- POKER LAKE UNIT 25 BD 405H

Location

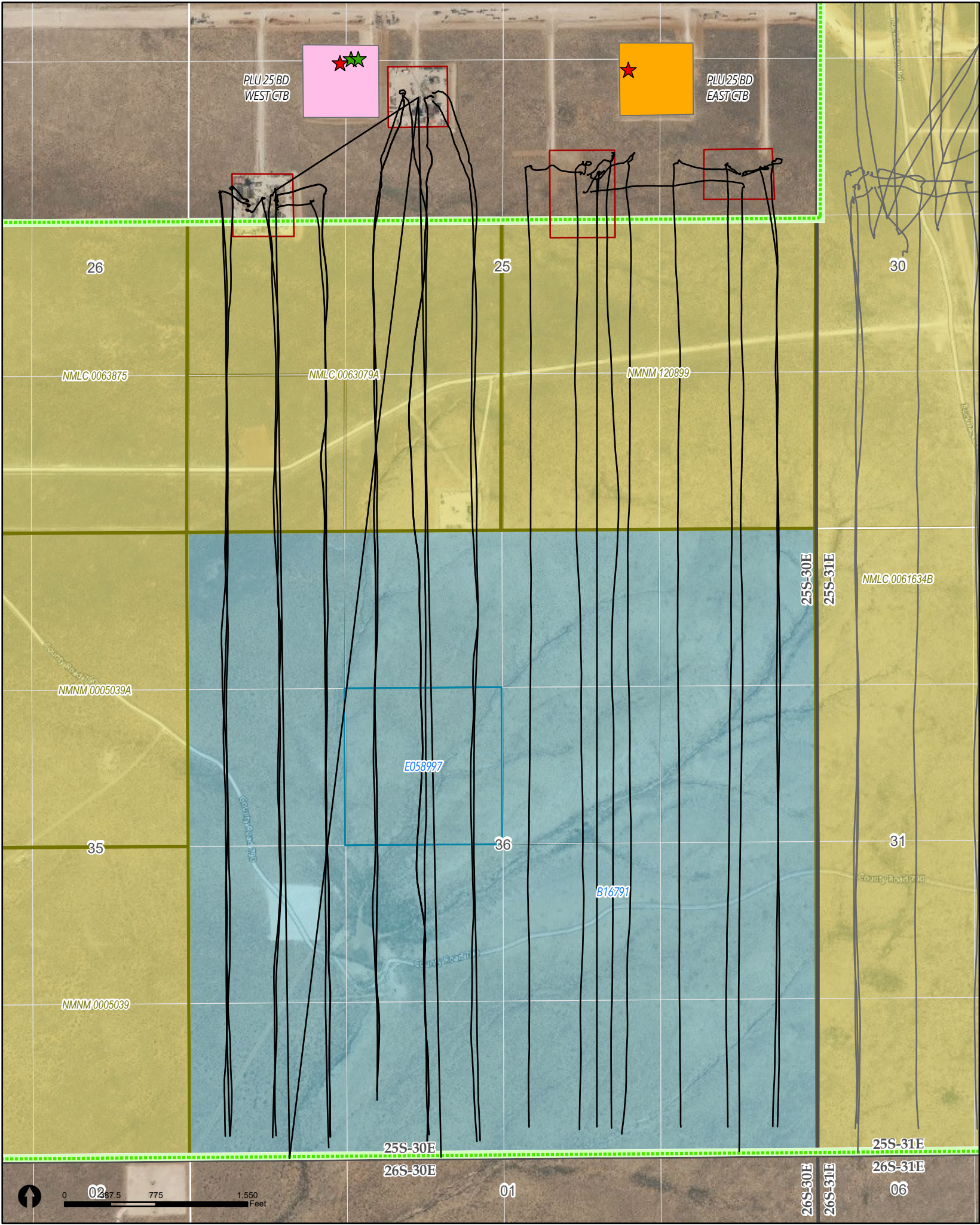
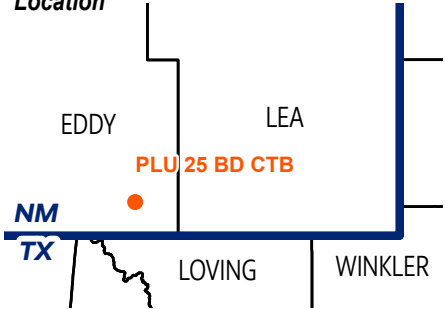

Horizontal Spacing Unit

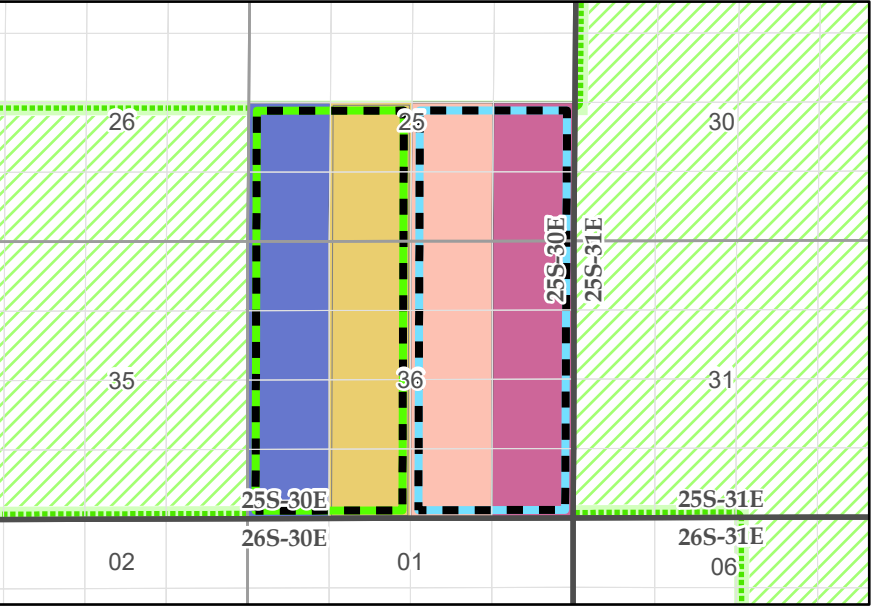

Wolfcamp HSU

- T25S, R30E, Sec. 25: SW4, Sec. 36: W2
- T25S, R30E, Sec. 25: SE4, Sec. 36: E2

Bone Spring HSU

- T25S, R30E, Sec. 25: E2 SW4, Sec. 36: E2W2
- T25S, R30E, Sec. 25: W2 SE4, Sec. 36: W2E2
- T25S, R30E, Sec. 25: W2 SW4, Sec. 36: W2W2
- T25S, R30E, Sec. 36: E2 E2 Sec. 25: E2 SE4

Wolfcamp Active PA

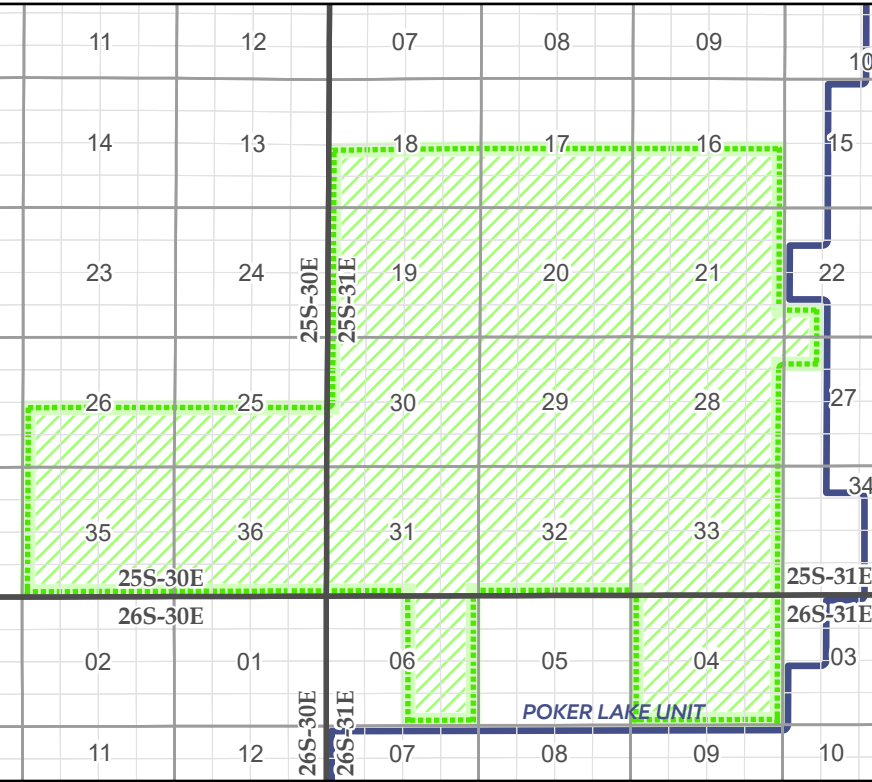

Wolfcamp PA "E" 1st Rev - NMNM105723200 / NMNM071016AU

District I
1625 N. French Drive, Hobbs, NM 88240
District II
811 S. First St., Artesia, NM 88210
District III
1000 Rio Brazos Road, Aztec, NM 87410
District IV
1220 S. St Francis Dr, Santa Fe, NM
87505

State of New Mexico
Energy, Minerals and Natural Resources Department

Form C-107-B
Revised August 1, 2011

OIL CONSERVATION DIVISION
1220 S. St Francis Drive
Santa Fe, New Mexico 87505

Submit the original
application to the Santa Fe
office with one copy to the
appropriate District Office.

APPLICATION FOR SURFACE COMMINGLING (DIVERSE OWNERSHIP)

OPERATOR NAME: [373075] XTO PERMIAN OPERATING LLC..

OPERATOR ADDRESS: 6401 Holiday Hill Road, Midland, TX 79707

APPLICATION TYPE:

☐ Pool Commingling ☐ Lease Commingling ☒ Pool and Lease Commingling ☐ Off-Lease Storage and Measurement (Only if not Surface Commingling)

LEASE TYPE: ☐ Fee ☒ State ☒ Federal

Is this an Amendment to existing Order? ☐ Yes ☒ No If "Yes", please include the appropriate Order No. _____
Have the Bureau of Land Management (BLM) and State Land office (SLO) been notified in writing of the proposed commingling
☒ Yes ☐ No

(A) POOL COMMINGLING
Please attach sheets with the following information

| (1) Pool Names and Codes | Gravities / BTU of Non-Commingled Production | Calculated Gravities / BTU of Commingled Production | | Calculated Value of Commingled Production | Volumes |
|---|--|---|--|---|------------------------|
| [98220] PURPLE SAGE; WOLFCAMP (GAS) | 50/1295 | 49/1272 | | \$72.53/bbl \$3.10/mcf | 1375/BPD 18536/MCFD |
| WILDCAT G-015 S263001O; BONESPRING [97814] | 45/1159 | | | | 3454/BPD 7001/MCFD |
| CORRAL CANYON; BONE SPRING, SOUTH [13354] | 45/1159 | | | | |
| | | | | | |

- (2) Are any wells producing at top allowables? ☐ Yes ☒ No
(3) Has all interest owners been notified by certified mail of the proposed commingling? ☒ Yes ☐ No.
(4) Measurement type: ☐ Metering ☒ Other (Specify) Well Test Method
(5) Will commingling decrease the value of production? ☐ Yes ☒ No If "yes", describe why commingling should be approved

(B) LEASE COMMINGLING
Please attach sheets with the following information

- (1) Pool Name and Code.
(2) Is all production from same source of supply? ☐ Yes ☐ No
(3) Has all interest owners been notified by certified mail of the proposed commingling? ☐ Yes ☐ No
(4) Measurement type: ☐ Metering ☐ Other (Specify)

(C) POOL and LEASE COMMINGLING
Please attach sheets with the following information

- (1) Complete Sections A and E.

(D) OFF-LEASE STORAGE and MEASUREMENT
Please attached sheets with the following information

- (1) Is all production from same source of supply? ☐ Yes ☐ No
(2) Include proof of notice to all interest owners.

(E) ADDITIONAL INFORMATION (for all application types)
Please attach sheets with the following information

- (1) A schematic diagram of facility, including legal location. See attached
(2) A plat with lease boundaries showing all well and facility locations. Include lease numbers if Federal or State lands are involved. See attached
(3) Lease Names, Lease and Well Numbers, and API Numbers. See attached

I hereby certify that the information above is true and complete to the best of my knowledge and belief.

SIGNATURE: Russell Young TITLE: New Mexico Commingle Manager DATE: 8/26/25

TYPE OR PRINT NAME Russell Young TELEPHONE NO.: 832-302-5430

E-MAIL ADDRESS: russell.young@exxonmobil.com

Facility Process Flow and Measurement

The production from each well will flow from its respective surface hole location through a flowline to an inlet header on the tank battery or satellite tank battery facility. The layout of the Facility is shown on the included Site Flow Diagram (SFD). The inlet header directs the well production into either a test separator or bulk (common) production separator. If a well is not directed to the test separator, the flow is directed into the bulk production separator.

The test separator is a horizontal vessel where the gas, oil, and water are separated and measured. The test separator has been designed to handle the Initial Production (IP) Rates of the wells and accurately measure the fluids. The gas flow is measured using an orifice meter following API Standard MPMS14.3.2 and the flow is calculated using an electronic flow meter (EFM). The oil flow is measured using a Coriolis flow meter following the API Standard MPMS 5.6. The water flow is measured using a mag meter. One well can be tested every day. Well test by separating and metering the oil production from the well for either (a) a minimum of twenty-four (24) consecutive hours; or (b) a combination of nonconsecutive periods that meet the following conditions: (i) each period shall be a minimum of six (6) hours; and (ii) the total duration of the nonconsecutive periods shall be a minimum of eighteen (18) hours. The Well Test Method used follows the American Petroleum Institute's Manual of Petroleum Measurement Standards, Chapter 20 (API MPMS 20.1) and meets BLM, state, and federal regulations.

Production at the well pad results in separation at the tank battery or satellite tank battery facilities and the gas from the test and bulk separators at the at the tank battery or satellite tank battery, are recombined into shared gas lines at the tank battery or satellite tank battery. This gas is measured going to the sales meter utilizing an orifice meter and the flow is calculated using an electronic flow meter (EFM). The gas meter is the gas sales meter for the tank battery or satellite tank battery facility.

At the battery, the oil, gas and water mixtures from the satellite tank battery and the oil, gas and water mixtures from the battery test and bulk separators, are recombined at the battery for further processing. The fluid is sent to the bulk production separators where oil and gas are separated. The oil then flows into a horizontal heater treater where heat is added to meet RVP requirements. From the heater treater the oil is routed to a Vapor Recovery Tower (VRT) and then transferred into the oil pipeline using a LACT unit. The LACT unit has a Coriolis flow meter that will be used as the sales meter. The sales meter for the oil will be at the battery.

After separation at battery, the gas from the battery test and bulk separators is recombined into a shared battery gas line along with flash gas. Flash gas is recovered with compression from heater treaters, VRTs, and tanks. The shared gas line allows flow to either a gas sales line or to a flare on location at the battery. Gas flow is directed to the flare in the event of an emergency. The gas is measured going to the sales meter utilizing an orifice meter and the flow is calculated using an electronic flow meter (EFM). The gas meter is the gas sales meter for the facility.

After separation, the water from the test and bulk separators, horizontal heater treater and the Vapor Recovery Tower (VRT) is recombined into a shared line routed to a Skim Tank. The Skim Tank separates any remaining gas and oil from the water. The water is pumped into the SWD system pipeline after being measured with a mag meter. The gas is recovered using compression and sent to the gas sales line. The skim oil is recovered and pumped back to the heater treater.

Reservoir Forecasted Declines

These wells may produce high volumes for a short three-month period and are then expected to decline for the remaining life of each well. After the initial period of hyperbolic decline, production stabilizes at a more predictable exponential decline rate.

Production and Allocation

Based on the decline rates, the wells will be tested at differing frequencies for optimum accuracy. Based on the production decline, the following three periods will be used to determine well test frequency:

- Range 1 – Initial Production Period – from the first production until the earlier of either the peak production rate or thirty (30) days after the first production; minimum 10 well tests/per month
- Range 2 – Plateau Period – the end of the initial production period to the peak decline rate; minimum 3 well tests/per month
- Range 3 – Decline Period – the end of plateau period until well is plugged and abandoned; minimum 3 well tests/per month when the decline rate is >22% per month, 2 well tests/per month when the decline rate is between 22%-10% per month, and 1 well test/per month when the decline rate is <10% per month

Gas and oil production will then be allocated on a daily basis based on the most recent individual well tests of oil, gas, and water.

All the Test Data is collected into our Production Accounting System for Allocation. The allocation methodology is shown specifically in the attached spreadsheet. The time increment for reported sales through the sales meter is monthly.

Commingle approval will allow XTO to efficiently and effectively market production from the subject acreage.

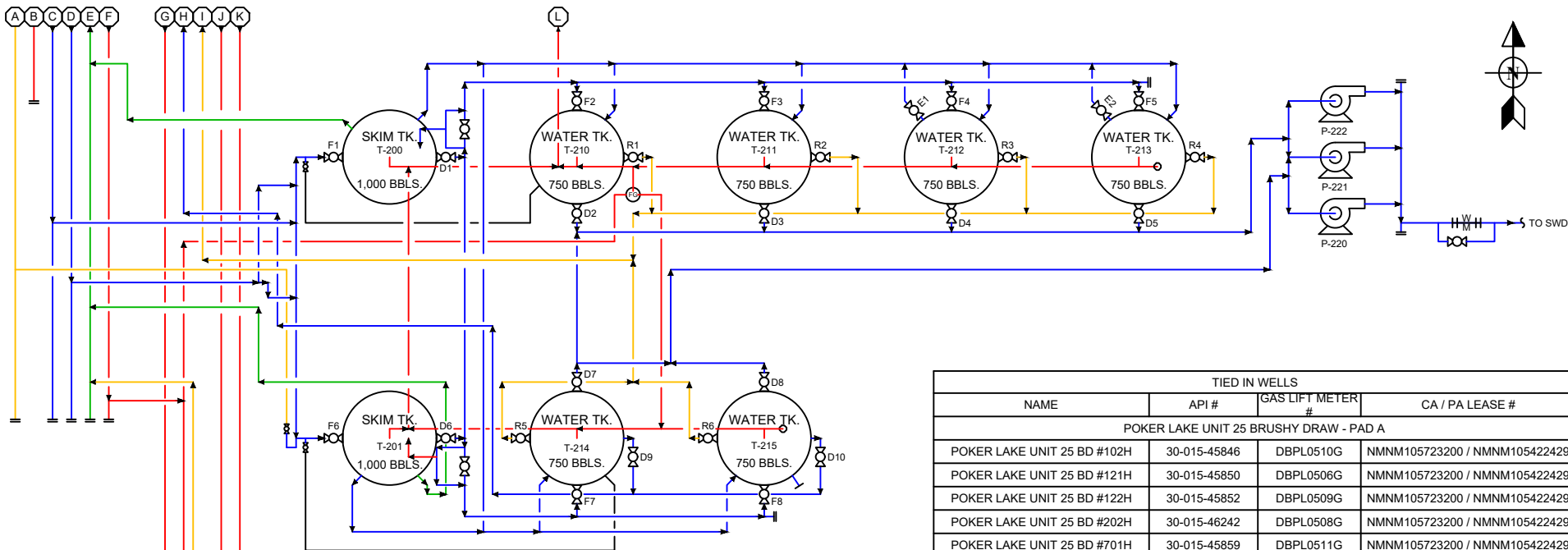

ATTACHMENT A

| DRAWING ID | METER DESCRIPTION | TYPE | METER ID # | PURPOSE |
|------------|----------------------------|------------|------------|------------|
| GM1 | V-805 TEST SEPARATOR | ORIFICE | DBPL0431G | ALLOCATION |
| GM2 | V-800 TEST SEPARATOR | ORIFICE | DBPL0426G | ALLOCATION |
| GM3 | V-801 TEST SEPARATOR | ORIFICE | DBPL0427G | ALLOCATION |
| GM4 | CPK-420 H.T. BOOSTER COMP. | ORIFICE | DBPL0614G | PRODUCTION |
| GM5 | 12" SALES TO MSO - FMP | ORIFICE | DBPL0435G | SALES |
| GM6 | CPK-120 VRT VRU - SICK | ULTRASONIC | DBPL04432G | PRODUCTION |
| GM7 | CPK-140 TANKS VRU - SICK | ULTRASONIC | DBPL0433G | PRODUCTION |
| GM8 | H.P. FLARE METER - SICK | ULTRASONIC | DBPL0434G | PRODUCTION |
| GM10 | FUEL GAS METER | ORIFICE | DBPL0692G | PRODUCTION |
| OM1 | V-805 TEST SEPARATOR | CORIOLIS | DBPL0431O | ALLOCATION |
| OM2 | V-800 TEST SEPARATOR | CORIOLIS | DBPL0426O | ALLOCATION |
| OM3 | V-801 TEST SEPARATOR | CORIOLIS | DBPL0427O | ALLOCATION |
| OM4 | LACT UNIT ID PPK-130 - FMP | CORIOLIS | DBPL0436OL | SALES |
| OM5 | LACT UNIT ID PPK-131 - FMP | CORIOLIS | DBPL0437OL | SALES |

| TIED IN WELLS | | | |
|--|--------------|------------------|-------------------------------|
| NAME | API # | GAS LIFT METER # | CA / PA LEASE # |
| POKER LAKE UNIT 25 BRUSHY DRAW - PAD A | | | |
| POKER LAKE UNIT 25 BD #102H | 30-015-45846 | DBPL0510G | NMNM105723200 / NMNM105422429 |
| POKER LAKE UNIT 25 BD #121H | 30-015-45850 | DBPL0506G | NMNM105723200 / NMNM105422429 |
| POKER LAKE UNIT 25 BD #122H | 30-015-45852 | DBPL0509G | NMNM105723200 / NMNM105422429 |
| POKER LAKE UNIT 25 BD #202H | 30-015-46242 | DBPL0508G | NMNM105723200 / NMNM105422429 |
| POKER LAKE UNIT 25 BD #701H | 30-015-45859 | DBPL0511G | NMNM105723200 / NMNM105422429 |
| POKER LAKE UNIT 25 BD #901H | 30-015-45863 | DBPL0507G | NMNM105723200 / NMNM105422429 |
| POKER LAKE UNIT 25 BRUSHY DRAW - PAD B | | | |
| POKER LAKE UNIT 25 BD #104H | 30-015-45847 | DBPL0514G | NMNM105723200 / NMNM105422429 |
| POKER LAKE UNIT 25 BD #123H | 30-015-45853 | DBPL0513G | NMNM105723200 / NMNM105422429 |
| POKER LAKE UNIT 25 BD #124H | 30-015-45855 | DBPL0512G | NMNM105723200 / NMNM105422429 |
| POKER LAKE UNIT 25 BD #203H | 30-015-46232 | DBPL0517G | NMNM105723200 / NMNM105422429 |
| POKER LAKE UNIT 25 BD #405H | 30-015-56147 | -- | PA PENDING / NMNM105422429 |
| POKER LAKE UNIT 25 BD #406H | 30-015-56152 | -- | PA PENDING / NMNM105422429 |
| POKER LAKE UNIT 25 BD #703H | 30-015-45860 | DBPL0515G | NMNM105723200 / NMNM105422429 |
| POKER LAKE UNIT 25 BD #903H | 30-015-45864 | DBPL0516G | NMNM105723200 / NMNM105422429 |
| POKER LAKE UNIT 25 BRUSHY DRAW - PAD C | | | |
| POKER LAKE UNIT 25 BD #106H | 30-015-45848 | DBPL0731G | NMNM105723200 / NMNM105422429 |
| POKER LAKE UNIT 25 BD #125H | 30-015-45857 | DBPL0732G | NMNM105723200 / NMNM105422429 |
| POKER LAKE UNIT 25 BD #126H | 30-015-45858 | DBPL0733G | NMNM105723200 / NMNM105422429 |
| POKER LAKE UNIT 25 BD #508H | 30-015-56155 | -- | PA PENDING / NMNM105422429 |
| POKER LAKE UNIT 25 BD #510H | 30-015-56236 | -- | PA PENDING / NMNM105422429 |
| POKER LAKE UNIT 25 BD #905H | 30-015-45865 | DBPL0734G | NMNM105723200 / NMNM105422429 |
| POKER LAKE UNIT 25 BRUSHY DRAW - PAD D | | | |
| POKER LAKE UNIT 25 BD #108H | 30-015-45849 | DBPL0735G | NMNM105723200 / NMNM105422429 |
| POKER LAKE UNIT 25 BD #127H | 30-015-45854 | DBPL0736G | NMNM105723200 / NMNM105422429 |
| POKER LAKE UNIT 25 BD #128H | 30-015-45851 | DBPL0737G | NMNM105723200 / NMNM105422429 |
| POKER LAKE UNIT 25 BD #907H | 30-015-45866 | DBPL0738G | NMNM105723200 / NMNM105422429 |

| Facility Gas Usage | |
|------------------------|-----------|
| ROYALTY FREE EQUIPMENT | USAGE |
| V-500 HEAT. TREAT. | 3.40 MCFD |
| V-501 HEAT. TREAT. | 3.40 MCFD |
| HP & LP FLARE PILOTS | 0.60 MCFD |

NOTES:
1. HEATER TREATERS USAGE BASED ON MANUFACTURER'S RECOMMENDED SPECIFICATIONS.
2. FLARE PILOTS USAGE BASED ON MANUFACTURER'S RECOMMENDED SPECIFICATIONS.

EMULSION
WATER
OIL
GAS

| Revision | Description of Change | Date | By | ENG. APP'D. By |
|----------|----------------------------|------------|-----|----------------|
| 0 | AS BUILT | 11/1/2021 | ETL | |
| 1 | REMO VESSELS V-451 & V-452 | 8/9/2023 | TM | |
| 2 | AS BUILT | 12/16/2024 | SB | |
| 3 | ADDED WELLS | 8/6/2025 | JLF | |



PLU 25 BRUSHY DRAW WEST
CENTRAL TANK BATTERY - TANKS
EDDY COUNTY, NEW MEXICO

LAT. : 32.104722°, LONG. : -103.839167° / NMLC0063079A, NMNM071016X / SEC.25-T25S-R30E, SENW

SITE FACILITY DIAGRAM - SHEET 1 OF 3

FILE NO. PLU 25 BRUSHY DRAW CTB REV. No. 3

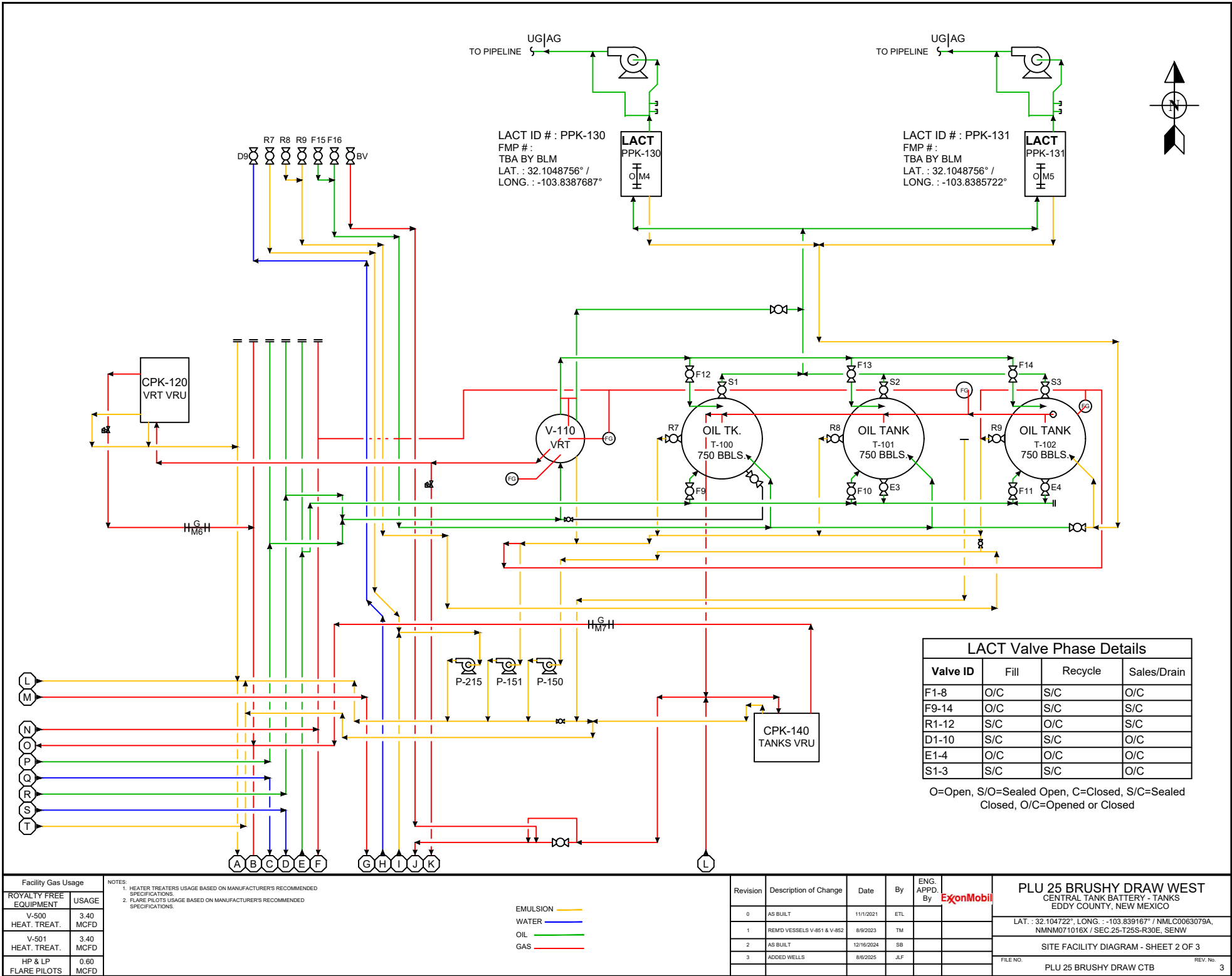

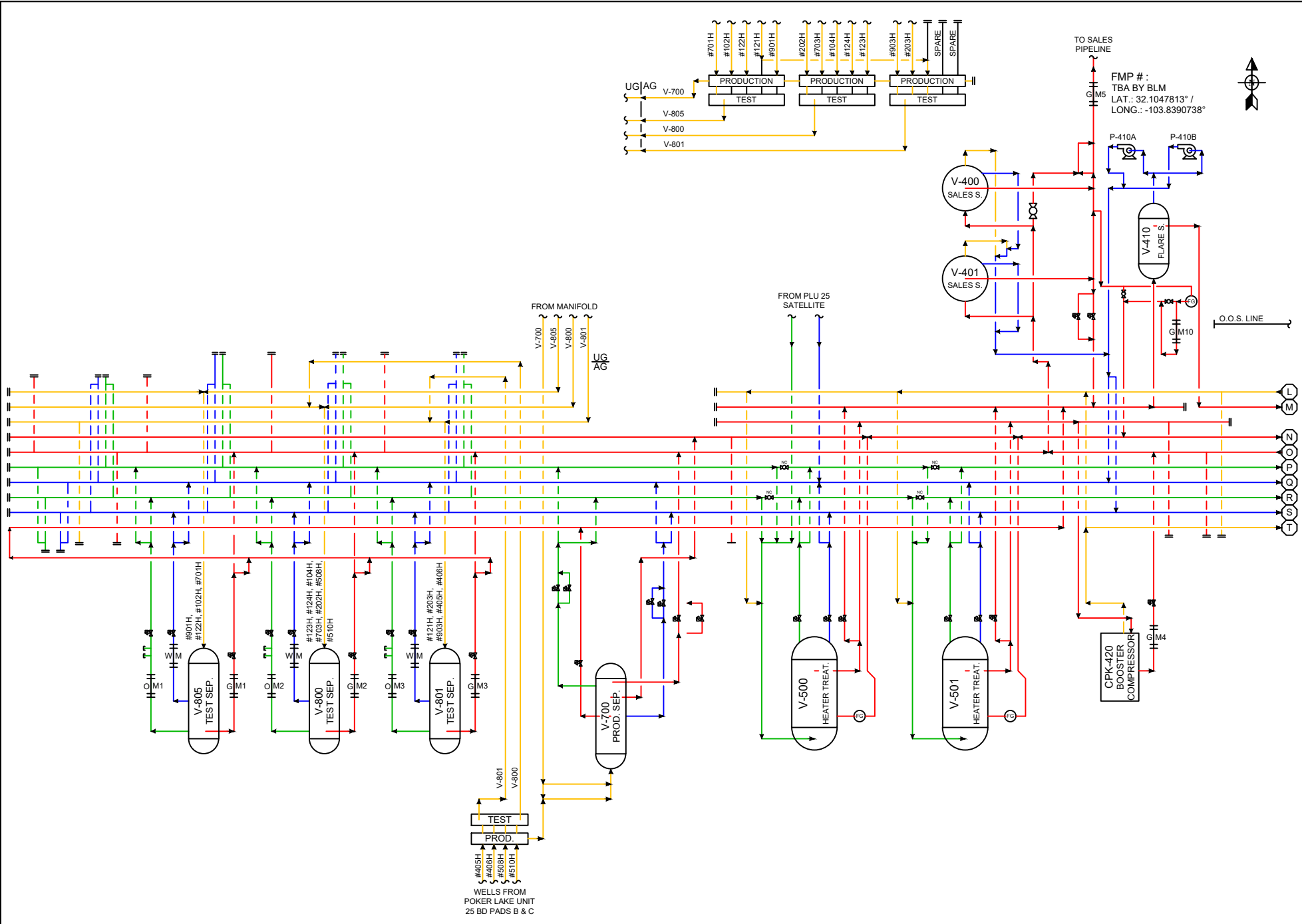

| Facility Gas Usage | | NOTES: 1. HEATER TREATERS USAGE BASED ON MANUFACTURER'S RECOMMENDED SPECIFICATIONS. 2. FLARE PILOTS USAGE BASED ON MANUFACTURER'S RECOMMENDED SPECIFICATIONS. | Revision | | | | | PLU 25 BRUSHY DRAW WEST CENTRAL TANK BATTERY - VESSELS EDDY COUNTY, NEW MEXICO | |
|-------------------------|--------------|---|----------|-----------------------------|------------|-----|----------------|--|----------|
| ROYALTY FREE EQUIPMENT | USAGE | | 0 | AS BUILT | 11/1/2021 | ETL | ENG. APP'D. By | LAT. : 32.104722°, LONG. : -103.839167° / NMLC0063079A, NMNM071016X / SEC.25-T25S-R30E, SENW | FILE NO. |
| V-500 HEAT. TREAT. | 3.40 MCFD | | 1 | REMPD VESSELS V-451 & V-452 | 8/9/2023 | TM | | SITE FACILITY DIAGRAM - SHEET 3 OF 3 | REV. No. |
| V-501 HEAT. TREAT. | 3.40 MCFD | | 2 | AS BUILT | 12/16/2024 | SB | | | |
| HP & LP FLARE PILOTS | 0.60 MCFD | | 3 | ADDED WELLS | 8/6/2025 | JLF | | PLU 25 BRUSHY DRAW CTB | 3 |

District I
1625 N. French Dr., Hobbs, NM 88240
Phone: (575) 393-6161 Fax: (575) 393-0720
District II
811 S. First St., Artesia, NM 88210
Phone: (575) 748-1283 Fax: (575) 748-9720
District III
1000 Rio Brazos Road, Aztec, NM 87410
Phone: (505) 334-6178 Fax: (505) 334-6170
District IV
1220 S. St. Francis Dr., Santa Fe, NM 87505
Phone: (505) 476-3460 Fax: (505) 476-3462

State of New Mexico
Energy, Minerals & Natural Resources Department
OIL CONSERVATION DIVISION
1220 South St. Francis Dr.
Santa Fe, NM 87505

EMNRD-OCD ARTESIA
REC'D: 7/2/2020

Form C-102

Revised August 1, 2011

Submit one copy to appropriate

District Office

☒ AMENDED REPORT

WELL LOCATION AND ACREAGE DEDICATION PLAT

AS-DRILLED PLAT

| | | |
|---|---|---|
| ¹ API Number 30-015-45846 | ² Pool Code 98220 | ³ Pool Name PURPLE SAGE; WOLFCAMP |
| ⁴ Property Code 325339 | ⁵ Property Name POKER LAKE UNIT 25 BD | ⁶ Well Number 102H |
| ⁷ OGRID No. 373075 | ⁸ Operator Name XTO PERMIAN OPERATING, LLC. | ⁹ Elevation 3,343' |

¹⁰ Surface Location

| UL or lot no. | Section | Township | Range | Lot Idn | Feet from the | North/South line | Feet from the | East/West line | County |
|---------------|---------|----------|-------|---------|---------------|------------------|---------------|----------------|--------|
| E | 25 | 25 S | 30 E | | 2,560 | NORTH | 772 | WEST | EDDY |

¹¹ Bottom Hole Location If Different From Surface

| UL or lot no. | Section | Township | Range | Lot Idn | Feet from the | North/South line | Feet from the | East/West line | County |
|---------------|---------|----------|-------|---------|---------------|------------------|---------------|----------------|--------|
| M | 36 | 25 S | 30 E | | 187 | SOUTH | 708 | WEST | EDDY |

| | | | |
|--------------------------------------|-------------------------------|----------------------------------|-------------------------|
| ¹² Dedicated Acres 480 | ¹³ Joint or Infill | ¹⁴ Consolidation Code | ¹⁵ Order No. |
|--------------------------------------|-------------------------------|----------------------------------|-------------------------|

No allowable will be assigned to this completion until all interests have been consolidated or a non-standard unit has been approved by the division. NOTE: AS-DRILLED BOTTOM HOLE PLOTTED FROM DATA FURNISHED BY XTO ENERGY.

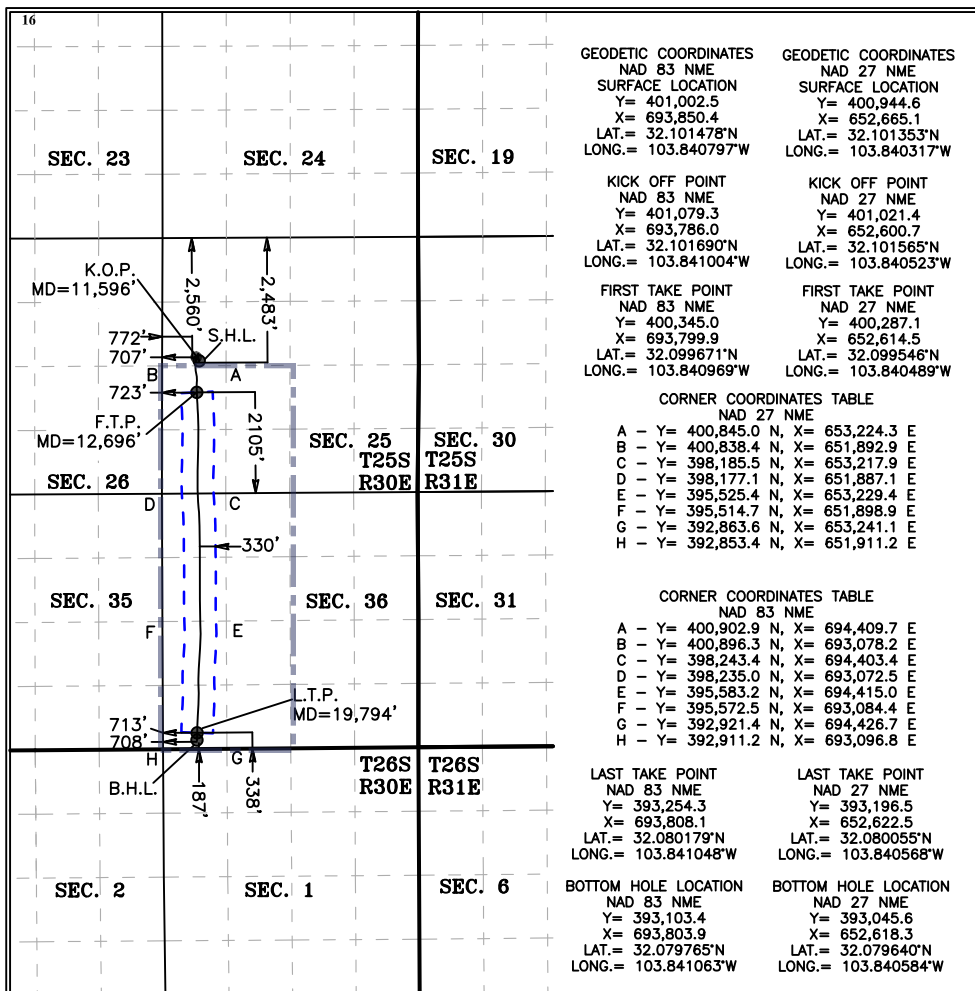
¹⁷ OPERATOR CERTIFICATION

I hereby certify that the information contained herein is true and complete to the best of my knowledge and belief, and that this organization either owns a working interest or unleased mineral interest in the land including the proposed bottom hole location or has a right to drill this well at this location pursuant to a contract with an owner of such a mineral or working interest, or to a voluntary pooling agreement or a compulsory pooling order heretofore entered by the division.

Signature: Cheryl Rowell Date: 6/26/20

Printed Name: Cheryl Rowell

E-mail Address: cheryl_rowell@xtoenergy.com

¹⁸ SURVEYOR CERTIFICATION

I hereby certify that the well location shown on this plat was plotted from field notes of actual surveys made by me or under my supervision, and that the same is true and correct to the best of my belief.

06-26-2020

Date of Survey

Signature and Seal of Professional Surveyor:

MARK DILLON HARP 23786
Certificate Number



RR 2018010047

RWP 7/10/2020

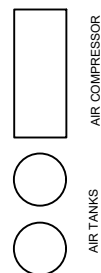

| DRAWING ID | METER DESCRIPTION | TYPE | METER ID # | PURPOSE |
|------------|-------------------------|------------|------------|------------|
| GM1 | V-805 TEST SEPARATOR | ORIFICE | DBPL0443G | ALLOCATION |
| GM2 | V-800 TEST SEPARATOR | ORIFICE | DBPL0438G | ALLOCATION |
| GM3 | V-801 TEST SEPARATOR | ORIFICE | DBPL0439G | ALLOCATION |
| GM4 | 12" SALES TO MSO | ORIFICE | DBPL0445G | SALES |
| GM5 | H.P. FLARE METER - SICK | ULTRASONIC | DBPL0444G | PRODUCTION |
| GM6 | FUEL GAS METER | ORIFICE | DBPL0693G | PRODUCTION |
| OM1 | V-805 TEST SEPARATOR | CORIOLIS | DBPL0443G | ALLOCATION |
| OM2 | V-800 TEST SEPARATOR | CORIOLIS | DBPL0438G | ALLOCATION |
| OM3 | V-801 TEST SEPARATOR | CORIOLIS | DBPL0439G | ALLOCATION |

| Revision | Description of Change | Date | By | ENG. APPD. By |  | PLU 25 BUSHY DRAW EAST | |
|----------|-----------------------|------------|-----|---------------------|---|--|----------|
| 0 | AS BUILT | 11/16/2020 | ETL | | | SATELLITE | |
| 1 | ADDED GAS METER | 12/16/2023 | TMI | | | EDDY COUNTY, NEW MEXICO | |
| | | | | | | LAT. : 32.104341° LONG. : -103.830385° | |
| | | | | | | NMNM071016X / SEC. 25-T2S-R30E, SWNE | |
| | | | | | | SITE FACILITY DIAGRAM | |
| | | | | | | FILE NO. | REV. No. |
| | | | | | PLU # 25 BUSHY DRAW SATELLITE | | |
| | | | | | | 1 | |

District I
1625 N. French Dr., Hobbs, NM 88240
Phone: (575) 393-6161 Fax: (575) 393-0720

District II
811 S. First St., Artesia, NM 88210
Phone: (575) 748-1283 Fax: (575) 748-9720

District III
1000 Rio Brazos Road, Aztec, NM 87410
Phone: (505) 334-6178 Fax: (505) 334-6170

District IV
1220 S. St. Francis Dr., Santa Fe, NM 87505
Phone: (505) 476-3460 Fax: (505) 476-3462

State of New Mexico
Energy, Minerals & Natural Resources Department
OIL CONSERVATION DIVISION
1220 South St. Francis Dr.
Santa Fe, NM 87505

EMNRD-OCD ARTESIA
REC'D: 7/8/2020

Form C-102

Revised August 1, 2011

Submit one copy to appropriate

District Office

☒ AMENDED REPORT

WELL LOCATION AND ACREAGE DEDICATION PLAT

AS-DRILLED PLAT

| | | |
|---|---|---|
| ¹ API Number 30-015-45847 | ² Pool Code 98220 | ³ Pool Name PURPLE SAGE; WOLFCAMP |
| ⁴ Property Code 325339 | ⁵ Property Name POKER LAKE UNIT 25 BD | ⁶ Well Number 104H |
| ⁷ OGRID No. 373075 | ⁸ Operator Name XTO PERMIAN OPERATING, LLC. | ⁹ Elevation 3,345' |

¹⁰ Surface Location

| UL or lot no. | Section | Township | Range | Lot Idn | Feet from the | North/South line | Feet from the | East/West line | County |
|---------------|---------|----------|-------|---------|---------------|------------------|---------------|----------------|--------|
| F | 25 | 25 S | 30 E | | 1,650 | NORTH | 2,085 | WEST | EDDY |

¹¹ Bottom Hole Location If Different From Surface

| UL or lot no. | Section | Township | Range | Lot Idn | Feet from the | North/South line | Feet from the | East/West line | County |
|---------------|---------|----------|-------|---------|---------------|------------------|---------------|----------------|--------|
| N | 36 | 25 S | 30 E | | 147 | SOUTH | 2,019 | WEST | EDDY |

| | | | |
|--------------------------------------|-------------------------------|----------------------------------|-------------------------|
| ¹² Dedicated Acres 480 | ¹³ Joint or Infill | ¹⁴ Consolidation Code | ¹⁵ Order No. |
|--------------------------------------|-------------------------------|----------------------------------|-------------------------|

No allowable will be assigned to this completion until all interests have been consolidated or a non-standard unit has been approved by the division.

NOTE: AS-DRILLED BOTTOM HOLE PLOTTED FROM
DATA FURNISHED BY XTO ENERGY

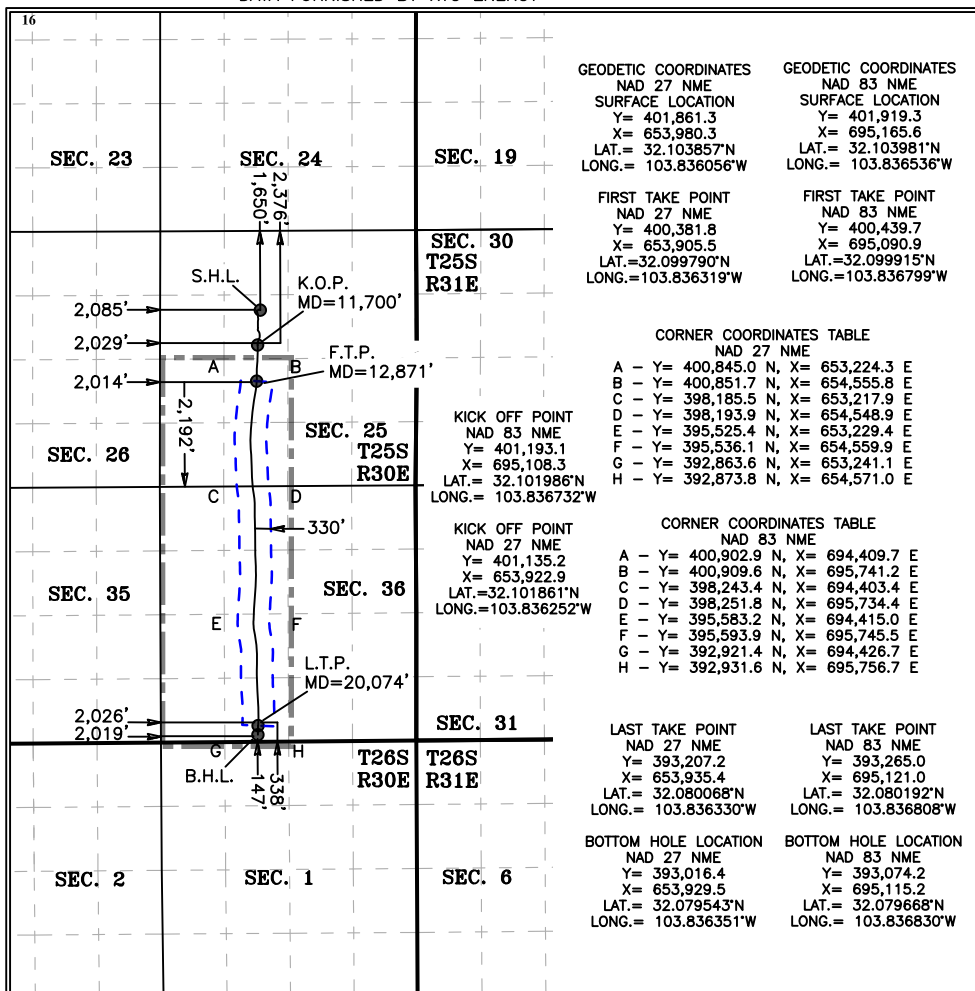
¹⁷ OPERATOR CERTIFICATION

I hereby certify that the information contained herein is true and complete to the best of my knowledge and belief, and that this organization either owns a working interest or unleased mineral interest in the land including the proposed bottom hole location or has a right to drill this well at this location pursuant to a contract with an owner of such a mineral or working interest, or to a voluntary pooling agreement or a compulsory pooling order heretofore entered by the division.

Signature: Cheryl Rowell Date: 6/25/20

Printed Name: Cheryl Rowell

E-mail Address: cheryl_rowell@xtoenergy.com

¹⁸ SURVEYOR CERTIFICATION

I hereby certify that the well location shown on this plat was plotted from field notes of actual surveys made by me or under my supervision, and that the same is true and correct to the best of my belief.

6-26-2020

Date of Survey

Signature and Seal of Professional Surveyor:

MARK DILLON HARP 23786
Certificate Number



JC

2018010052

RWP 7/10/2020

District I
1625 N. French Dr., Hobbs, NM 88240
Phone: (575) 393-6161 Fax: (575) 393-0720
District II
811 S. First St., Artesia, NM 88210
Phone: (575) 748-1283 Fax: (575) 748-9720
District III
1000 Rio Brazos Road, Aztec, NM 87410
Phone: (505) 334-6178 Fax: (505) 334-6170
District IV
1220 S. St. Francis Dr., Santa Fe, NM 87505
Phone: (505) 476-3460 Fax: (505) 476-3462

State of New Mexico
Energy, Minerals & Natural Resources Department
OIL CONSERVATION DIVISION
1220 South St. Francis Dr.
Santa Fe, NM 87505

Form C-102
Revised August 1, 2011
Submit one copy to appropriate
District Office

☒ AMENDED REPORT

WELL LOCATION AND ACREAGE DEDICATION PLAT

| | | |
|---|--|---|
| ¹ API Number 30-015-45848 | ² Pool Code 98220 | ³ Pool Name PURPLE SAGE; WOLFCAMP |
| ⁴ Property Code | ⁵ Property Name POKER LAKE UNIT 25 BD | ⁶ Well Number 106H |
| ⁷ OGRID No. 373075 | ⁸ Operator Name XTO PERMIAN OPERATING, LLC | ⁹ Elevation 3,348' |

¹⁰ Surface Location

| UL or lot no. | Section | Township | Range | Lot Idn | Feet from the | North/South line | Feet from the | East/West line | County |
|---------------|---------|----------|-------|---------|---------------|------------------|---------------|----------------|--------|
| G | 25 | 25 S | 30 E | | 2,310 | NORTH | 1,920 | EAST | EDDY |

¹¹ Bottom Hole Location If Different From Surface

| UL or lot no. | Section | Township | Range | Lot Idn | Feet from the | North/South line | Feet from the | East/West line | County |
|---------------|---------|----------|-------|---------|---------------|------------------|---------------|----------------|--------|
| O | 36 | 25 S | 30 E | | 200 | SOUTH | 1,590 | EAST | EDDY |

| | | | |
|--------------------------------------|-------------------------------|----------------------------------|-------------------------|
| ¹² Dedicated Acres 480 | ¹³ Joint or Infill | ¹⁴ Consolidation Code | ¹⁵ Order No. |
|--------------------------------------|-------------------------------|----------------------------------|-------------------------|

No allowable will be assigned to this completion until all interests have been consolidated or a non-standard unit has been approved by the division.

| | | | |
|----------------------|--|---|---|
| <p>¹⁶</p> | <p>SHL (NAD83 NME) Y = 401,266.0 X = 696,504.7 LAT. = 32.102168 °N LONG. = 103.832221 °W</p> <p>FTP (NAD83 NME) Y = 400,569.0 X = 696,833.2 LAT. = 32.100248 °N LONG. = 103.831171 °W</p> <p>CORNER COORDINATES (NAD83 NME) A - Y = 400,909.6 N , X = 695,741.2 E B - Y = 398,251.8 N , X = 695,734.4 E C - Y = 395,593.9 N , X = 695,745.5 E D - Y = 392,931.6 N , X = 695,756.7 E E - Y = 400,916.2 N , X = 697,084.1 E F - Y = 398,260.4 N , X = 697,066.8 E G - Y = 395,604.7 N , X = 697,080.6 E H - Y = 392,942.5 N , X = 697,086.9 E</p> | <p>LTP (NAD83 NME) Y = 393,270.4 X = 696,826.8 LAT. = 32.080185 °N LONG. = 103.831301 °W</p> <p>BHL (NAD83 NME) Y = 393,140.4 X = 696,826.9 LAT. = 32.079828 °N LONG. = 103.831303 °W</p> | <p>¹⁷ OPERATOR CERTIFICATION I hereby certify that the information contained herein is true and complete to the best of my knowledge and belief, and that this organization either owns a working interest or unleased mineral interest in the land including the proposed bottom hole location or has a right to drill this well at this location pursuant to a contract with an owner of such a mineral or working interest, or to a voluntary pooling agreement or a compulsory pooling order heretofore entered by the division.</p> <p><i>Kelly Kardos</i> 6-8-20 Signature Date Kelly Kardos Printed Name kelly_kardos@xtoenergy.com E-mail Address</p> |
| | <p>SHL (NAD27 NME) Y = 401,208.1 X = 655,319.3 LAT. = 32.102044 °N LONG. = 103.831741 °W</p> <p>FTP (NAD27 NME) Y = 400,511.0 X = 655,647.7 LAT. = 32.100124 °N LONG. = 103.830691 °W</p> <p>CORNER COORDINATES (NAD27 NME) A - Y = 400,851.6 N , X = 654,555.8 E B - Y = 398,193.9 N , X = 654,548.8 E C - Y = 395,536.1 N , X = 654,559.9 E D - Y = 392,873.8 N , X = 654,571.0 E E - Y = 400,858.3 N , X = 655,898.6 E F - Y = 398,202.5 N , X = 655,881.2 E G - Y = 395,546.9 N , X = 655,894.9 E H - Y = 392,884.8 N , X = 655,901.1 E</p> | <p>LTP (NAD27 NME) Y = 393,212.7 X = 655,641.1 LAT. = 32.080061 °N LONG. = 103.830822 °W</p> <p>BHL (NAD27 NME) Y = 393,082.7 X = 655,641.2 LAT. = 32.079703 °N LONG. = 103.830824 °W</p> | <p>¹⁸ SURVEYOR CERTIFICATION I hereby certify that the well location shown on this plat was plotted from field notes of actual surveys made by me or under my supervision, and that the same is true and correct to the best of my belief.</p> <p>5-19-2020 Date of Survey Signature and Seal of Professional Surveyor: MARK DILLON HARP 23786 Certificate Number LM 2018010053</p> |

District I
1625 N. French Dr., Hobbs, NM 88240
Phone: (575) 393-6161 Fax: (575) 393-0720

District II
811 S. First St., Artesia, NM 88210
Phone: (575) 748-1283 Fax: (575) 748-9720

District III
1000 Rio Brazos Road, Aztec, NM 87410
Phone: (505) 334-6178 Fax: (505) 334-6170

District IV
1220 S. St. Francis Dr., Santa Fe, NM 87505
Phone: (505) 476-3460 Fax: (505) 476-3462

State of New Mexico
Energy, Minerals & Natural Resources Department
OIL CONSERVATION DIVISION
1220 South St. Francis Dr.
Santa Fe, NM 87505

Form C-102
Revised August 1, 2011
Submit one copy to appropriate
District Office
☒ AMENDED REPORT

WELL LOCATION AND ACREAGE DEDICATION PLAT

AS-DRILLED PLAT

| | | |
|---|--|---|
| ¹ API Number 30-015-45849 | ² Pool Code 98220 | ³ Pool Name PURPLE SAGE; WOLFCAMP (GAS) |
| ⁴ Property Code 325339 | ⁵ Property Name POKER LAKE UNIT 25 BD | ⁶ Well Number 108H |
| ⁷ OGRID No. 373075 | ⁸ Operator Name XTO PERMIAN OPERATING, LLC | ⁹ Elevation 3,366' |

¹⁰ Surface Location

| UL or lot no. | Section | Township | Range | Lot Idn | Feet from the | North/South line | Feet from the | East/West line | County |
|---------------|---------|----------|-------|---------|---------------|------------------|---------------|----------------|--------|
| H | 25 | 25 S | 30 E | | 2,310 | NORTH | 600 | EAST | EDDY |

¹¹ Bottom Hole Location If Different From Surface

| UL or lot no. | Section | Township | Range | Lot Idn | Feet from the | North/South line | Feet from the | East/West line | County |
|---------------|---------|----------|-------|---------|---------------|------------------|---------------|----------------|--------|
| P | 36 | 25 S | 30 E | | 243 | SOUTH | 332 | EAST | EDDY |

| | | | |
|--------------------------------------|-------------------------------|----------------------------------|-------------------------|
| ¹² Dedicated Acres 480 | ¹³ Joint or Infill | ¹⁴ Consolidation Code | ¹⁵ Order No. |
|--------------------------------------|-------------------------------|----------------------------------|-------------------------|

No allowable will be assigned to this completion until all interests have been consolidated or a non-standard unit has been approved by the division. NOTE: AS-DRILLED BOTTOM HOLE PLOTTED FROM DATA FURNISHED BY XTO ENERGY.

| | | |
|--|---|---|
| | ¹⁶ SHL (NAD83 NME) Y = 401,272.5 X = 697,824.8 LAT. = 32.102169 °N LONG. = 103.827958 °W KOP (NAD83 NME) Y = 401,295.9 X = 698,037.0 LAT. = 32.102231 °N LONG. = 103.827272 °W FTP (NAD83 NME) Y = 400,467.0 X = 698,086.4 LAT. = 32.099952 °N LONG. = 103.827125 °W CORNER COORDINATES (NAD83 NME) A - Y = 400,922.9 N , X = 698,427.0 E B - Y = 398,269.0 N , X = 698,399.2 E C - Y = 395,615.4 N , X = 698,415.7 E D - Y = 392,953.5 N , X = 698,417.0 E E - Y = 400,916.2 N , X = 697,084.1 E F - Y = 398,260.4 N , X = 697,066.8 E G - Y = 395,604.7 N , X = 697,080.6 E H - Y = 392,942.5 N , X = 697,086.9 E SHL (NAD27 NME) Y = 401,214.6 X = 656,639.3 LAT. = 32.102045 °N LONG. = 103.827478 °W KOP (NAD27 NME) Y = 401,238.0 X = 656,851.5 LAT. = 32.102106 °N LONG. = 103.826793 °W FTP (NAD27 NME) Y = 400,409.1 X = 656,900.9 LAT. = 32.099827 °N LONG. = 103.826646 °W CORNER COORDINATES (NAD27 NME) A - Y = 400,865.0 N , X = 657,241.5 E B - Y = 398,211.2 N , X = 657,213.6 E C - Y = 395,557.7 N , X = 657,230.0 E D - Y = 392,895.7 N , X = 657,231.2 E E - Y = 400,858.3 N , X = 655,898.6 E F - Y = 398,202.5 N , X = 655,881.2 E G - Y = 395,546.9 N , X = 655,894.9 E H - Y = 392,884.8 N , X = 655,901.1 E | ¹⁷ OPERATOR CERTIFICATION I hereby certify that the information contained herein is true and complete to the best of my knowledge and belief, and that this organization either owns a working interest or unleased mineral interest in the land including the proposed bottom hole location or has a right to drill this well at this location pursuant to a contract with an owner of such a mineral or working interest, or to a voluntary pooling agreement or a compulsory pooling order heretofore entered by the division. 12/03/2021 Signature Date Cassie Evans Printed Name cassie.evans@exxonmobil.com E-mail Address |
| | ¹⁸ SURVEYOR CERTIFICATION I hereby certify that the well location shown on this plat was plotted from field notes of actual surveys made by me or under my supervision, and that the same is true and correct to the best of my belief. 10-21-2021 Date of Survey Signature and Seal of Professional Surveyor: MARK DILLON HARP 23786 Certificate Number JC 2018010058 | |

District I
1625 N. French Dr., Hobbs, NM 88240
Phone: (575) 393-6161 Fax: (575) 393-0720

District II
811 S. First St., Artesia, NM 88210
Phone: (575) 748-1283 Fax: (575) 748-9720

District III
1000 Rio Brazos Road, Aztec, NM 87410
Phone: (505) 334-6178 Fax: (505) 334-6170

District IV
1220 S. St. Francis Dr., Santa Fe, NM 87505
Phone: (505) 476-3460 Fax: (505) 476-3462

State of New Mexico
Energy, Minerals & Natural Resources Department
OIL CONSERVATION DIVISION
1220 South St. Francis Dr.
Santa Fe, NM 87505

EMNRD-OCD ARTESIA
REC'D: 6/24/2020 Form C-102
Revised August 1, 2011
Submit one copy to appropriate
District Office
☒ AMENDED REPORT

WELL LOCATION AND ACREAGE DEDICATION PLAT

AS-DRILLED PLAT

| | | |
|---|---|---|
| ¹ API Number 30-015-45850 | ² Pool Code 98220 | ³ Pool Name PURPLE SAGE; WOLFCAMP |
| ⁴ Property Code 325339 | ⁵ Property Name POKER LAKE UNIT 25 BD | |
| ⁷ OGRID No. 373075 | ⁸ Operator Name XTO PERMIAN OPERATING, LLC. | ⁶ Well Number 121H |
| | | ⁹ Elevation 3,344' |

¹⁰ Surface Location

| | | | | | | | | | |
|---------------|---------|----------|-------|---------|---------------|------------------|---------------|----------------|--------|
| UL or lot no. | Section | Township | Range | Lot Idn | Feet from the | North/South line | Feet from the | East/West line | County |
| E | 25 | 25 S | 30 E | | 2,525 | NORTH | 522 | WEST | EDDY |

¹¹ Bottom Hole Location If Different From Surface

| | | | | | | | | | |
|---------------|---------|----------|-------|---------|---------------|------------------|---------------|----------------|--------|
| UL or lot no. | Section | Township | Range | Lot Idn | Feet from the | North/South line | Feet from the | East/West line | County |
| M | 36 | 25 S | 30 E | | 205 | SOUTH | 350 | WEST | EDDY |

| | | | |
|-------------------------------|-------------------------------|----------------------------------|-------------------------|
| ¹² Dedicated Acres | ¹³ Joint or Infill | ¹⁴ Consolidation Code | ¹⁵ Order No. |
| 480 | | | |

No allowable will be assigned to this completion until all interests have been consolidated or a non-standard unit has been approved by the division.

NOTE: AS-DRILLED BOTTOM HOLE PLOTTED FROM
DATA FURNISHED BY XTO ENERGY.

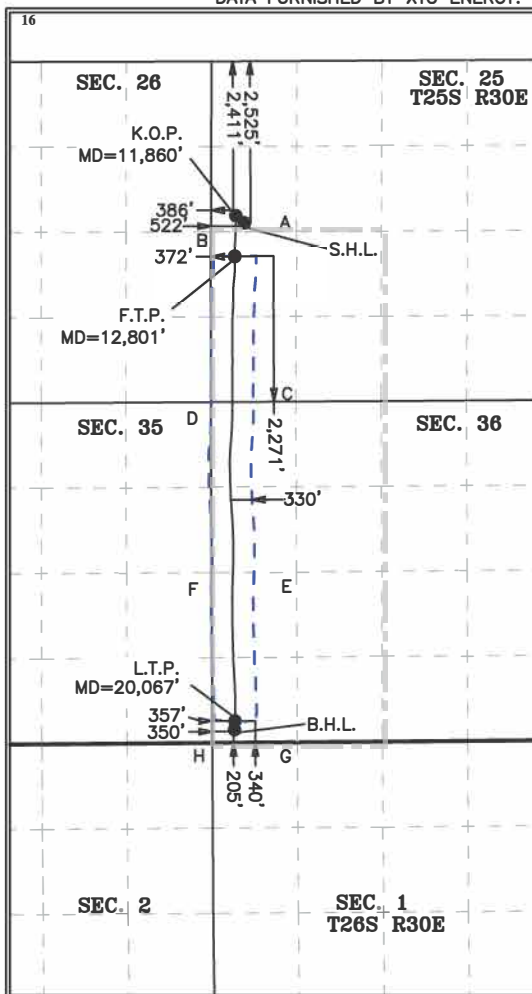

GEODETIC COORDINATES
 NAD 83 NME
 SURFACE LOCATION
 Y= 401,036.1
 X= 693,600.3
 LAT.= 32.101573°N
 LONG.= 103.841604°W

KICK OFF POINT
NAD 83 NME
Y= 401,149.1
X= 693,464.6
LAT.= 32.101885°N
LONG.= 103.842041°W

FIRST TAKE POINT
NAD 83 NME
Y= 400,508.6
X= 693,449.0
LAT.= 32.100125°N
LONG.= 103.842100°W

GEODETIC COORDINATES
 NAD 27 NME
 SURFACE LOCATION
 Y= 400,978.2
 X= 652,415.0
 LAT.= 32.101449°N
 LONG.= 103.841124°W

KICK OFF POINT
NAD 27 NME
Y= 401,091.2
X= 652,279.3
LAT.= 32.101761°N
LONG = 103.841560°W

FIRST TAKE POINT
NAD 27 NME
Y= 400,550.7
X= 652,263.6
LAT.= 32.100000°N
LONG = 103.841620°W

CORNER COORDINATES TABLE

| | NAD | 27 | NME | |
|--------|-----------|-------|-----------|---|
| A - Y= | 400,845.0 | N, X= | 653,224.3 | E |
| B - Y= | 400,838.4 | N, X= | 651,892.9 | E |
| C - Y= | 398,185.5 | N, X= | 653,217.9 | E |
| D - Y= | 398,177.1 | N, X= | 651,887.1 | E |
| E - Y= | 395,525.4 | N, X= | 653,229.4 | E |
| F - Y= | 395,514.7 | N, X= | 651,898.9 | E |
| G - Y= | 392,863.6 | N, X= | 653,241.1 | E |
| H - Y= | 392,853.4 | N, X= | 651,911.2 | E |

CORNER COORDINATES TABLE

| | | NAD 83 NME | | | |
|---|------|------------|-------|-----------|---|
| A | - Y= | 400,902.9 | N, X= | 694,409.7 | E |
| B | - Y= | 400,896.3 | N, X= | 693,078.2 | E |
| C | - Y= | 398,243.4 | N, X= | 694,403.4 | E |
| D | - Y= | 398,235.0 | N, X= | 693,072.5 | E |
| E | - Y= | 395,583.2 | N, X= | 694,415.0 | E |
| F | - Y= | 395,572.5 | N, X= | 693,084.4 | E |
| G | - Y= | 392,921.4 | N, X= | 694,426.7 | E |
| H | - Y= | 392,911.2 | N, X= | 693,096.8 | E |

LAST TAKE POINT
NAD 83 NME
Y= 393,253.9
X= 693,452.4
LAT.= 32.080183°N
LONG.= 103.842196°W

BOTTOM HOLE LOCATION
NAD 83 NME
Y= 393,119.3
X= 693,445.3
LAT.= 32.079813°N
LONG.= 103.842221°W

LAST TAKE POINT
NAD 27 NME
Y= 393,196.1
X= 652,266.8
LAT.= 32.080058°N
ONG.= 103.841717°W

BOTTOM HOLE LOCATION
NAD 27 NME
Y= 393,061.5
X= 652,259.7
LAT.= 32.079688°N
LONG.= 103.841742°W

¹⁷ OPERATOR CERTIFICATION

I hereby certify that the information contained herein is true and complete to the best of my knowledge and belief, and that this organization either owns a working interest or unleased mineral interest in the land including the proposed bottom hole location or has a right to drill this well at this location pursuant to a contract with an owner of such a mineral or working interest, or to a voluntary pooling agreement or a compulsory pooling order heretofore entered by the division.

Cheryl Rowell 6/24/20
Signature Date

Cheryl Rowell

Printed Name _____

cheryl_rowell@xtoenergy.com

E-mail Address

18 SURVEYOR CERTIFICATION

I hereby certify that the well location shown on this plat was plotted from field notes of actual surveys made by me or under my supervision, and that the same is true and correct to the best of my belief.

06-23-2020

Date of Survey _____

Signature and Seal of
Professional Surveyor:

MARK DILLON HARP 23786
Certificate Number

RR

2018010045

RWP 6/29/2020

District I
1625 N. French Dr., Hobbs, NM 88240
Phone: (575) 393-6161 Fax: (575) 393-0720

District II
811 S. First St., Artesia, NM 88210
Phone: (575) 748-1283 Fax: (575) 748-9720

District III
1000 Rio Brazos Road, Aztec, NM 87410
Phone: (505) 334-6178 Fax: (505) 334-6170

District IV
1220 S. St. Francis Dr., Santa Fe, NM 87505
Phone: (505) 476-3460 Fax: (505) 476-3462

State of New Mexico
Energy, Minerals & Natural Resources Department
OIL CONSERVATION DIVISION
1220 South St. Francis Dr.
Santa Fe, NM 87505

NMOCD-REC'D: 9/18/2020

Form C-102

Revised August 1, 2011

Submit one copy to appropriate

District Office

☒ AMENDED REPORT

WELL LOCATION AND ACREAGE DEDICATION PLAT

AS-DRILLED PLAT

| | | |
|---|---|---|
| ¹ API Number 30-015-45852 | ² Pool Code 98220 | ³ Pool Name PURPLE SAGE; WOLFCAMP |
| ⁴ Property Code 325339 | ⁵ Property Name POKER LAKE UNIT 25 BD | ⁶ Well Number 122H |
| ⁷ OGRID No. 373075 | ⁸ Operator Name XTO PERMIAN OPERATING, LLC. | ⁹ Elevation 3,344' |

¹⁰ Surface Location

| UL or lot no. | Section | Township | Range | Lot Idn | Feet from the | North/South line | Feet from the | East/West line | County |
|---------------|---------|----------|-------|---------|---------------|------------------|---------------|----------------|--------|
| E | 25 | 25 S | 30 E | | 2,525 | NORTH | 772 | WEST | EDDY |

¹¹ Bottom Hole Location If Different From Surface

| UL or lot no. | Section | Township | Range | Lot Idn | Feet from the | North/South line | Feet from the | East/West line | County |
|---------------|---------|----------|-------|---------|---------------|------------------|---------------|----------------|--------|
| M | 36 | 25 S | 30 E | | 189 | SOUTH | 1,196 | WEST | EDDY |

| | | | |
|--------------------------------------|-------------------------------|----------------------------------|-------------------------|
| ¹² Dedicated Acres 480 | ¹³ Joint or Infill | ¹⁴ Consolidation Code | ¹⁵ Order No. |
|--------------------------------------|-------------------------------|----------------------------------|-------------------------|

No allowable will be assigned to this completion until all interests have been consolidated or a non-standard unit has been approved by the division.

NOTE: AS-DRILLED BOTTOM HOLE PLOTTED FROM
DATA FURNISHED BY XTO ENERGY

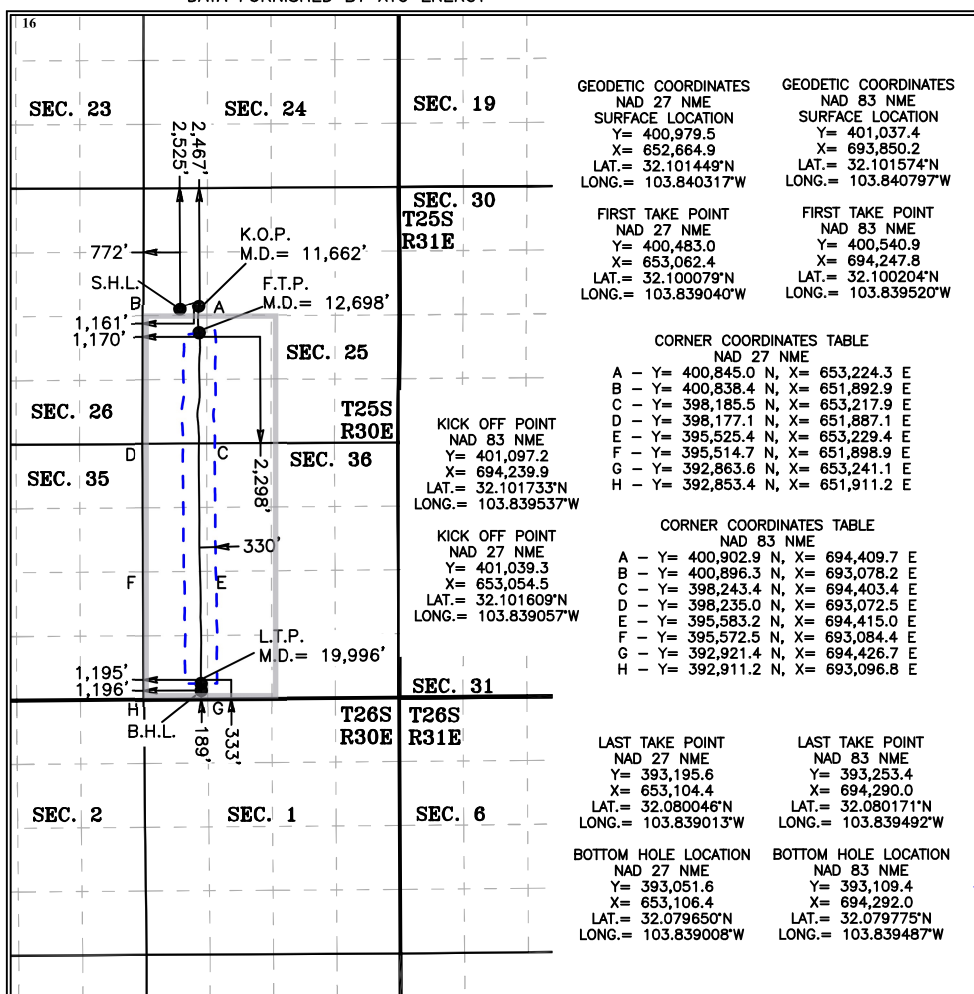
¹⁷ OPERATOR CERTIFICATION

I hereby certify that the information contained herein is true and complete to the best of my knowledge and belief, and that this organization either owns a working interest or unleased mineral interest in the land including the proposed bottom hole location or has a right to drill this well at this location pursuant to a contract with an owner of such a mineral or working interest, or to a voluntary pooling agreement or a compulsory pooling order heretofore entered by the division.

Signature: Cheryl Rowell Date: 6/30/20

Printed Name: Cheryl Rowell

E-mail Address: cheryl_rowell@xtoenergy.com

¹⁸ SURVEYOR CERTIFICATION

I hereby certify that the well location shown on this plat was plotted from field notes of actual surveys made by me or under my supervision, and that the same is true and correct to the best of my belief.

6-30-2020

Date of Survey

Signature and Seal of Professional Surveyor:

MARK DILLON HARP 23786
Certificate Number

JC

2018010046



District I
1625 N. French Dr., Hobbs, NM 88240
Phone: (575) 393-6161 Fax: (575) 393-0720

District II
811 S. First St., Artesia, NM 88210
Phone: (575) 748-1283 Fax: (575) 748-9720

District III
1000 Rio Brazos Road, Aztec, NM 87410
Phone: (505) 334-6178 Fax: (505) 334-6170

District IV
1220 S. St. Francis Dr., Santa Fe, NM 87505
Phone: (505) 476-3460 Fax: (505) 476-3462

State of New Mexico
Energy, Minerals & Natural Resources Department
OIL CONSERVATION DIVISION
1220 South St. Francis Dr.
Santa Fe, NM 87505

NMOCD-REC'D: 08/31/2020 Form C-102

Revised August 1, 2011
Submit one copy to appropriate
District Office

☒ AMENDED REPORT

WELL LOCATION AND ACREAGE DEDICATION PLAT

AS-DRILLED PLAT

| | | |
|---|---|---|
| ¹ API Number 30-015-45853 | ² Pool Code 98220 | ³ Pool Name Purple Sage; Wolfcamp |
| ⁴ Property Code 325339 | ⁵ Property Name POKER LAKE UNIT 25 BD | ⁶ Well Number 123H |
| ⁷ OGRID No. 373075 | ⁸ Operator Name XTO PERMIAN OPERATING, LLC. | ⁹ Elevation 3,345' |

¹⁰ Surface Location

| UL or lot no. | Section | Township | Range | Lot Idn | Feet from the | North/South line | Feet from the | East/West line | County |
|---------------|---------|----------|-------|---------|---------------|------------------|---------------|----------------|--------|
| F | 25 | 25 S | 30 E | | 1,615 | NORTH | 1,835 | WEST | EDDY |

¹¹ Bottom Hole Location If Different From Surface

| UL or lot no. | Section | Township | Range | Lot Idn | Feet from the | North/South line | Feet from the | East/West line | County |
|---------------|---------|----------|-------|---------|---------------|------------------|---------------|----------------|--------|
| N | 36 | 25 S | 30 E | | 498 | SOUTH | 1,596 | WEST | EDDY |

| | | | |
|--------------------------------------|-------------------------------|----------------------------------|-------------------------|
| ¹² Dedicated Acres 480 | ¹³ Joint or Infill | ¹⁴ Consolidation Code | ¹⁵ Order No. |
|--------------------------------------|-------------------------------|----------------------------------|-------------------------|

No allowable will be assigned to this completion until all interests have been consolidated or a non-standard unit has been approved by the division. NOTE: AS-DRILLED BOTTOM HOLE PLOTTED FROM DATA FURNISHED BY XTO ENERGY.

| | | |
|--|--|---|
| | <p>16</p> <p>GEODETIC COORDINATES NAD 83 NME SURFACE LOCATION Y= 401,953.0 X= 694,915.5 LAT.= 32.104077°N LONG.= 103.837343°W</p> <p>KICK OFF POINT NAD 83 NME Y= 401,155.5 X= 694,710.5 LAT.= 32.101887°N LONG.= 103.838017°W</p> <p>FIRST TAKE POINT NAD 83 NME Y= 400,511.5 X= 694,655.0 LAT.= 32.100118°N LONG.= 103.838206°W</p> <p>CORNER COORDINATES TABLE NAD 27 NME A - Y= 400,845.0 N, X= 653,224.3 E B - Y= 400,851.7 N, X= 654,555.8 E C - Y= 398,185.5 N, X= 653,217.9 E D - Y= 398,193.9 N, X= 654,548.9 E E - Y= 395,525.4 N, X= 653,229.4 E F - Y= 395,536.1 N, X= 654,559.9 E G - Y= 392,863.6 N, X= 653,241.1 E H - Y= 392,873.8 N, X= 654,571.0 E</p> <p>CORNER COORDINATES TABLE NAD 83 NME A - Y= 400,902.9 N, X= 694,409.7 E B - Y= 400,909.6 N, X= 695,741.2 E C - Y= 398,243.4 N, X= 694,403.4 E D - Y= 398,251.8 N, X= 695,734.4 E E - Y= 395,583.2 N, X= 694,415.0 E F - Y= 395,593.9 N, X= 695,745.5 E G - Y= 392,921.4 N, X= 694,426.7 E H - Y= 392,931.6 N, X= 695,756.7 E</p> <p>GEODETIC COORDINATES LAST TAKE POINT NAD 83 NME Y= 393,556.4 X= 694,690.8 LAT.= 32.080999°N LONG.= 103.838193°W</p> <p>BOTTOM HOLE LOCATION NAD 83 NME Y= 393,421.5 X= 694,690.6 LAT.= 32.080628°N LONG.= 103.838196°W</p> | <p>17 OPERATOR CERTIFICATION</p> <p>I hereby certify that the information contained herein is true and complete to the best of my knowledge and belief, and that this organization either owns a working interest or unleased mineral interest in the land including the proposed bottom hole location or has a right to drill this well at this location pursuant to a contract with an owner of such a mineral or working interest, or to a voluntary pooling agreement or a compulsory pooling order heretofore entered by the division.</p> <p><i>Cheryl Rowell</i> 6/26/20 Signature Date Cheryl Rowell Printed Name cheryl_rowell@xtoenergy.com E-mail Address</p> |
| | <p>GEODETIC COORDINATES NAD 27 NME SURFACE LOCATION Y= 401,895.0 X= 653,730.2 LAT.= 32.103953°N LONG.= 103.836863°W</p> <p>KICK OFF POINT NAD 27 NME Y= 401,097.6 X= 653,525.1 LAT.= 32.101763°N LONG.= 103.837537°W</p> <p>FIRST TAKE POINT NAD 27 NME Y= 400,553.6 X= 653,469.6 LAT.= 32.099993°N LONG.= 103.837726°W</p> <p>CORNER COORDINATES TABLE NAD 27 NME A - Y= 400,845.0 N, X= 653,224.3 E B - Y= 400,851.7 N, X= 654,555.8 E C - Y= 398,185.5 N, X= 653,217.9 E D - Y= 398,193.9 N, X= 654,548.9 E E - Y= 395,525.4 N, X= 653,229.4 E F - Y= 395,536.1 N, X= 654,559.9 E G - Y= 392,863.6 N, X= 653,241.1 E H - Y= 392,873.8 N, X= 654,571.0 E</p> <p>CORNER COORDINATES TABLE NAD 83 NME A - Y= 400,902.9 N, X= 694,409.7 E B - Y= 400,909.6 N, X= 695,741.2 E C - Y= 398,243.4 N, X= 694,403.4 E D - Y= 398,251.8 N, X= 695,734.4 E E - Y= 395,583.2 N, X= 694,415.0 E F - Y= 395,593.9 N, X= 695,745.5 E G - Y= 392,921.4 N, X= 694,426.7 E H - Y= 392,931.6 N, X= 695,756.7 E</p> <p>GEODETIC COORDINATES LAST TAKE POINT NAD 27 NME Y= 393,498.6 X= 653,505.2 LAT.= 32.080874°N LONG.= 103.837714°W</p> <p>BOTTOM HOLE LOCATION NAD 27 NME Y= 393,363.7 X= 653,505.0 LAT.= 32.080503°N LONG.= 103.837717°W</p> | <p>18 SURVEYOR CERTIFICATION</p> <p>I hereby certify that the well location shown on this plat was plotted from field notes of actual surveys made by me or under my supervision, and that the same is true and correct to the best of my belief.</p> <p>06-26-2020 Date of Survey</p> <p>Signature and Seal of Professional Surveyor: <i>Mark Dillon Harp</i> MARK DILLON HARP 23786 Certificate Number RR 2018010050</p> |

District I
1625 N. French Dr., Hobbs, NM 88240
Phone: (575) 393-6161 Fax: (575) 393-0720

District II
811 S. First St., Artesia, NM 88210
Phone: (575) 748-1283 Fax: (575) 748-9720

District III
1000 Rio Brazos Road, Aztec, NM 87410
Phone: (505) 334-6178 Fax: (505) 334-6170

District IV
1220 S. St. Francis Dr., Santa Fe, NM 87505
Phone: (505) 476-3460 Fax: (505) 476-3462

State of New Mexico
Energy, Minerals & Natural Resources Department
OIL CONSERVATION DIVISION
1220 South St. Francis Dr.
Santa Fe, NM 87505

Form C-102
Revised August 1, 2011
Submit one copy to appropriate
District Office
☒ AMENDED REPORT

WELL LOCATION AND ACREAGE DEDICATION PLAT

AS-DRILLED PLAT

| | | |
|---|---|---|
| ¹ API Number 30-015-45855 | ² Pool Code 98220 | ³ Pool Name Purple Sage; Wolfcamp |
| ⁴ Property Code 325339 | ⁵ Property Name POKER LAKE UNIT 25 BD | ⁶ Well Number 124H |
| ⁷ OGRID No. 373075 | ⁸ Operator Name XTO PERMIAN OPERATING, LLC. | ⁹ Elevation 3,345' |

¹⁰ Surface Location

| UL or lot no. | Section | Township | Range | Lot Idn | Feet from the | North/South line | Feet from the | East/West line | County |
|---------------|---------|----------|-------|---------|---------------|------------------|---------------|----------------|--------|
| F | 25 | 25 S | 30 E | | 1,615 | NORTH | 2,085 | WEST | EDDY |

¹¹ Bottom Hole Location If Different From Surface

| UL or lot no. | Section | Township | Range | Lot Idn | Feet from the | North/South line | Feet from the | East/West line | County |
|---------------|---------|----------|-------|---------|---------------|------------------|---------------|----------------|--------|
| N | 36 | 25 S | 30 E | | 141 | SOUTH | 2,440 | WEST | EDDY |

| | | | |
|--------------------------------------|-------------------------------|----------------------------------|-------------------------|
| ¹² Dedicated Acres 480 | ¹³ Joint or Infill | ¹⁴ Consolidation Code | ¹⁵ Order No. |
|--------------------------------------|-------------------------------|----------------------------------|-------------------------|

No allowable will be assigned to this completion until all interests have been consolidated or a non-standard unit has been approved by the division.

NOTE: AS-DRILLED BOTTOM HOLE PLOTTED FROM
DATA FURNISHED BY XTO ENERGY

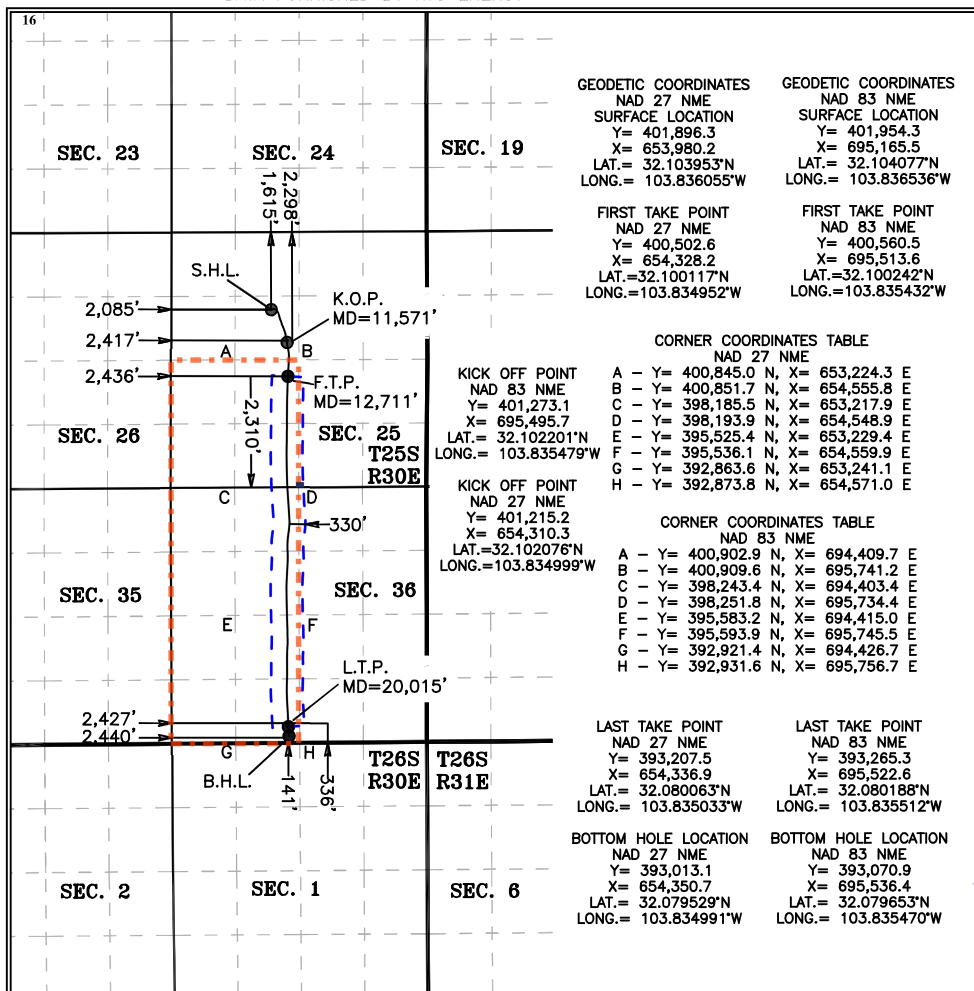
¹⁷ OPERATOR CERTIFICATION

I hereby certify that the information contained herein is true and complete to the best of my knowledge and belief, and that this organization either owns a working interest or unleased mineral interest in the land including the proposed bottom hole location or has a right to drill this well at this location pursuant to a contract with an owner of such a mineral or working interest, or to a voluntary pooling agreement or a compulsory pooling order heretofore entered by the division.

Cheryl Rowell 6/25/20
Signature Date

Cheryl Rowell

Printed Name

cheryl_rowell@xtoenergy.com

E-mail Address

¹⁸ SURVEYOR CERTIFICATION

I hereby certify that the well location shown on this plat was plotted from field notes of actual surveys made by me or under my supervision, and that the same is true and correct to the best of my belief.

6-25-2020

Date of Survey

Signature and Seal of
Professional Surveyor:

MARK DILLON HARP 23786

Certificate Number

JC

2018010051



District I
1625 N. French Dr., Hobbs, NM 88240
Phone: (575) 393-6161 Fax: (575) 393-0720
District II
811 S. First St., Artesia, NM 88210
Phone: (575) 748-1283 Fax: (575) 748-9720
District III
1000 Rio Brazos Road, Aztec, NM 87410
Phone: (505) 334-6178 Fax: (505) 334-6170
District IV
1220 S. St. Francis Dr., Santa Fe, NM 87505
Phone: (505) 476-3460 Fax: (505) 476-3462

State of New Mexico
Energy, Minerals & Natural Resources Department
OIL CONSERVATION DIVISION
1220 South St. Francis Dr.
Santa Fe, NM 87505

Form C-102
Revised August 1, 2011
Submit one copy to appropriate
District Office

☒ AMENDED REPORT

WELL LOCATION AND ACREAGE DEDICATION PLAT

| | | |
|---|--|---|
| ¹ API Number 30-015-45857 | ² Pool Code 98220 | ³ Pool Name PURPLE SAGE; WOLFCAMP |
| ⁴ Property Code | ⁵ Property Name POKER LAKE UNIT 25 BD | ⁶ Well Number 125H |
| ⁷ OGRID No. 373075 | ⁸ Operator Name XTO PERMIAN OPERATING, LLC | ⁹ Elevation 3,347' |

¹⁰ Surface Location

| UL or lot no. | Section | Township | Range | Lot Idn | Feet from the | North/South line | Feet from the | East/West line | County |
|---------------|---------|----------|-------|---------|---------------|------------------|---------------|----------------|--------|
| G | 25 | 25 S | 30 E | | 2,310 | NORTH | 1,980 | EAST | EDDY |

¹¹ Bottom Hole Location If Different From Surface

| UL or lot no. | Section | Township | Range | Lot Idn | Feet from the | North/South line | Feet from the | East/West line | County |
|---------------|---------|----------|-------|---------|---------------|------------------|---------------|----------------|--------|
| O | 36 | 25 S | 30 E | | 200 | SOUTH | 2,010 | EAST | EDDY |

| ¹² Dedicated Acres | ¹³ Joint or Infill | ¹⁴ Consolidation Code | ¹⁵ Order No. |
|-------------------------------|-------------------------------|----------------------------------|-------------------------|
| 480 | | | |

No allowable will be assigned to this completion until all interests have been consolidated or a non-standard unit has been approved by the division.

| | | | |
|----------------------|--|---|---|
| <p>¹⁶</p> | <p>SHL (NAD83 NME) Y = 401,265.8 X = 696,444.8 LAT. = 32.102168 °N LONG. = 103.832415 °W</p> <p>FTP (NAD83 NME) Y = 400,566.2 X = 696,413.2 LAT. = 32.100246 °N LONG. = 103.832527 °W</p> <p>CORNER COORDINATES (NAD83 NME) A - Y = 400,909.6 N , X = 695,741.2 E B - Y = 398,251.8 N , X = 695,734.4 E C - Y = 395,593.9 N , X = 695,745.5 E D - Y = 392,931.6 N , X = 695,756.7 E E - Y = 400,916.2 N , X = 697,084.1 E F - Y = 398,260.4 N , X = 697,066.8 E G - Y = 395,604.7 N , X = 697,080.6 E H - Y = 392,942.5 N , X = 697,086.9 E</p> | <p>LTP (NAD83 NME) Y = 393,266.9 X = 696,406.8 LAT. = 32.080181 °N LONG. = 103.832657 °W</p> <p>BHL (NAD83 NME) Y = 393,136.9 X = 696,406.9 LAT. = 32.079824 °N LONG. = 103.832659 °W</p> | <p>¹⁷ OPERATOR CERTIFICATION I hereby certify that the information contained herein is true and complete to the best of my knowledge and belief, and that this organization either owns a working interest or unleased mineral interest in the land including the proposed bottom hole location or has a right to drill this well at this location pursuant to a contract with an owner of such a mineral or working interest, or to a voluntary pooling agreement or a compulsory pooling order heretofore entered by the division.</p> <p><i>Kelly Kardos</i> 06-08-20 Signature Date Kelly Kardos Printed Name kelly_kardos@xtoenergy.com E-mail Address</p> |
| | <p>SHL (NAD27 NME) Y = 401,207.8 X = 655,259.3 LAT. = 32.102044 °N LONG. = 103.831935 °W</p> <p>FTP (NAD27 NME) Y = 400,508.3 X = 655,227.7 LAT. = 32.100121 °N LONG. = 103.832048 °W</p> <p>CORNER COORDINATES (NAD27 NME) A - Y = 400,851.6 N , X = 654,555.8 E B - Y = 398,193.9 N , X = 654,548.8 E C - Y = 395,536.1 N , X = 654,559.9 E D - Y = 392,873.8 N , X = 654,571.0 E E - Y = 400,858.3 N , X = 655,898.6 E F - Y = 398,202.5 N , X = 655,881.2 E G - Y = 395,546.9 N , X = 655,894.9 E H - Y = 392,884.8 N , X = 655,901.1 E</p> | <p>LTP (NAD27 NME) Y = 393,209.2 X = 655,221.1 LAT. = 32.080057 °N LONG. = 103.832178 °W</p> <p>BHL (NAD27 NME) Y = 393,079.2 X = 655,221.2 LAT. = 32.079699 °N LONG. = 103.832180 °W</p> | <p>¹⁸ SURVEYOR CERTIFICATION I hereby certify that the well location shown on this plat was plotted from field notes of actual surveys made by me or under my supervision, and that the same is true and correct to the best of my belief.</p> <p>5-19-2020 Date of Survey Signature and Seal of Professional Surveyor: MARK DILLON HARP 23786 Certificate Number LM 2018010055</p> |

District I
1625 N. French Dr., Hobbs, NM 88240
Phone: (575) 393-6161 Fax: (575) 393-0720

District II
811 S. First St., Artesia, NM 88210
Phone: (575) 748-1283 Fax: (575) 748-9720

District III
1000 Rio Brazos Road, Aztec, NM 87410
Phone: (505) 334-6178 Fax: (505) 334-6170

District IV
1220 S. St. Francis Dr., Santa Fe, NM 87505
Phone: (505) 476-3460 Fax: (505) 476-3462

State of New Mexico
Energy, Minerals & Natural Resources Department
OIL CONSERVATION DIVISION
1220 South St. Francis Dr.
Santa Fe, NM 87505

Form C-102
Revised August 1, 2011
Submit one copy to appropriate
District Office

☒ AMENDED REPORT

WELL LOCATION AND ACREAGE DEDICATION PLAT

| | | |
|--|--|---|
| ¹ API Number 30-015- 45858 | ² Pool Code 98220 | ³ Pool Name PURPLE SAGE; WOLFCAMP |
| ⁴ Property Code | ⁵ Property Name POKER LAKE UNIT 25 BD | ⁶ Well Number 126H |
| ⁷ OGRID No. 373075 | ⁸ Operator Name XTO PERMIAN OPERATING, LLC | ⁹ Elevation 3,347' |

¹⁰ Surface Location

| UL or lot no. | Section | Township | Range | Lot Idn | Feet from the | North/South line | Feet from the | East/West line | County |
|---------------|---------|----------|-------|---------|---------------|------------------|---------------|----------------|--------|
| G | 25 | 25 S | 30 E | | 2,310 | NORTH | 1,950 | EAST | EDDY |

¹¹ Bottom Hole Location If Different From Surface

| UL or lot no. | Section | Township | Range | Lot Idn | Feet from the | North/South line | Feet from the | East/West line | County |
|---------------|---------|----------|-------|---------|---------------|------------------|---------------|----------------|--------|
| O | 36 | 25 S | 30 E | | 200 | SOUTH | 1,730 | EAST | EDDY |

| | | | |
|--------------------------------------|-------------------------------|----------------------------------|-------------------------|
| ¹² Dedicated Acres 480 | ¹³ Joint or Infill | ¹⁴ Consolidation Code | ¹⁵ Order No. |
|--------------------------------------|-------------------------------|----------------------------------|-------------------------|

No allowable will be assigned to this completion until all interests have been consolidated or a non-standard unit has been approved by the division.

| | | | |
|----------------------|---|---|---|
| <p>¹⁶</p> | <p>SHL (NAD83 NME) Y = 401,265.9 X = 696,474.8 LAT. = 32.102168 °N LONG. = 103.832318 °W</p> <p>FTP (NAD83 NME) Y = 400,568.0 X = 696,693.2 LAT. = 32.100247 °N LONG. = 103.831623 °W</p> <p>CORNER COORDINATES (NAD83 NME) A - Y = 400,909.6 N , X = 695,741.2 E B - Y = 398,251.8 N , X = 695,734.4 E C - Y = 395,593.9 N , X = 695,745.5 E D - Y = 392,931.6 N , X = 695,756.7 E E - Y = 400,916.2 N , X = 697,084.1 E F - Y = 398,260.4 N , X = 697,066.8 E G - Y = 395,604.7 N , X = 697,080.6 E H - Y = 392,942.5 N , X = 697,086.9 E</p> <p>SHL (NAD27 NME) Y = 401,208.0 X = 655,289.3 LAT. = 32.102044 °N LONG. = 103.831838 °W</p> <p>FTP (NAD27 NME) Y = 400,510.1 X = 655,507.7 LAT. = 32.100123 °N LONG. = 103.831143 °W</p> <p>CORNER COORDINATES (NAD27 NME) A - Y = 400,851.6 N , X = 654,555.8 E B - Y = 398,193.9 N , X = 654,548.8 E C - Y = 395,536.1 N , X = 654,559.9 E D - Y = 392,873.8 N , X = 654,571.0 E E - Y = 400,858.3 N , X = 655,898.6 E F - Y = 398,202.5 N , X = 655,881.2 E G - Y = 395,546.9 N , X = 655,894.9 E H - Y = 392,884.8 N , X = 655,901.1 E</p> | <p>LTP (NAD83 NME) Y = 393,269.2 X = 696,686.8 LAT. = 32.080184 °N LONG. = 103.831753 °W</p> <p>BHL (NAD83 NME) Y = 393,139.2 X = 696,686.9 LAT. = 32.079827 °N LONG. = 103.831755 °W</p> <p>LTP (NAD27 NME) Y = 393,211.5 X = 655,501.1 LAT. = 32.080059 °N LONG. = 103.831274 °W</p> <p>BHL (NAD27 NME) Y = 393,081.5 X = 655,501.2 LAT. = 32.079702 °N LONG. = 103.831276 °W</p> | <p>¹⁷ OPERATOR CERTIFICATION I hereby certify that the information contained herein is true and complete to the best of my knowledge and belief, and that this organization either owns a working interest or unleased mineral interest in the land including the proposed bottom hole location or has a right to drill this well at this location pursuant to a contract with an owner of such a mineral or working interest, or to a voluntary pooling agreement or a compulsory pooling order heretofore entered by the division.</p> <p><i>Kelly Kardos</i> 06-08-20 Signature Date</p> <p>Kelly Kardos Printed Name</p> <p>kelly_kardos@xtoenergy.com E-mail Address</p> |
| | <p>¹⁸ SURVEYOR CERTIFICATION I hereby certify that the well location shown on this plat was plotted from field notes of actual surveys made by me or under my supervision, and that the same is true and correct to the best of my belief.</p> <p>5-19-2020 Date of Survey</p> <p>Signature and Seal of Professional Surveyor:</p> <p>MARK DILLON HARP 23786 Certificate Number LM 2018010054</p> | | |

District I
1625 N. French Dr., Hobbs, NM 88240
Phone: (575) 393-6161 Fax: (575) 393-9720

District II
811 S. First St., Artesia, NM 88210
Phone: (575) 748-1283 Fax: (575) 748-9720

District III
1000 Rio Brazos Road, Aztec, NM 87410
Phone: (505) 334-6178 Fax: (505) 334-6170

District IV
1220 S. St. Francis Dr., Santa Fe, NM 87505
Phone: (505) 476-3460 Fax: (505) 476-3462

State of New Mexico
Energy, Minerals & Natural Resources Department
OIL CONSERVATION DIVISION
1220 South St. Francis Dr.
Santa Fe, NM 87505

Form C-102
Revised August 1, 2011
Submit one copy to appropriate
District Office
☒ AMENDED REPORT

WELL LOCATION AND ACREAGE DEDICATION PLAT AS-DRILLED PLAT

| | | |
|---|--|---|
| ¹ API Number 30-015-45854 | ² Pool Code 98220 | ³ Pool Name PURPLE SAGE; WOLFCAMP (GAS) |
| ⁴ Property Code 325339 | ⁵ Property Name POKER LAKE UNIT 25 BD | ⁶ Well Number 127H |
| ⁷ OGRID No. 373075 | ⁸ Operator Name XTO PERMIAN OPERATING, LLC | ⁹ Elevation 3,365' |

¹⁰ Surface Location

| UL or lot no. | Section | Township | Range | Lot Idn | Feet from the | North/South line | Feet from the | East/West line | County |
|---------------|---------|----------|-------|---------|---------------|------------------|---------------|----------------|--------|
| H | 25 | 25 S | 30 E | | 2,310 | NORTH | 660 | EAST | EDDY |

¹¹ Bottom Hole Location If Different From Surface

| UL or lot no. | Section | Township | Range | Lot Idn | Feet from the | North/South line | Feet from the | East/West line | County |
|---------------|---------|----------|-------|---------|---------------|------------------|---------------|----------------|--------|
| P | 36 | 25 S | 30 E | | 247 | SOUTH | 753 | EAST | EDDY |

| | | | |
|--------------------------------------|-------------------------------|----------------------------------|-------------------------|
| ¹² Dedicated Acres 480 | ¹³ Joint or Infill | ¹⁴ Consolidation Code | ¹⁵ Order No. |
|--------------------------------------|-------------------------------|----------------------------------|-------------------------|

No allowable will be assigned to this completion until all interests have been consolidated or a non-standard unit has been approved by the division. NOTE: AS-DRILLED BOTTOM HOLE PLOTTED FROM DATA FURNISHED BY XTO ENERGY.

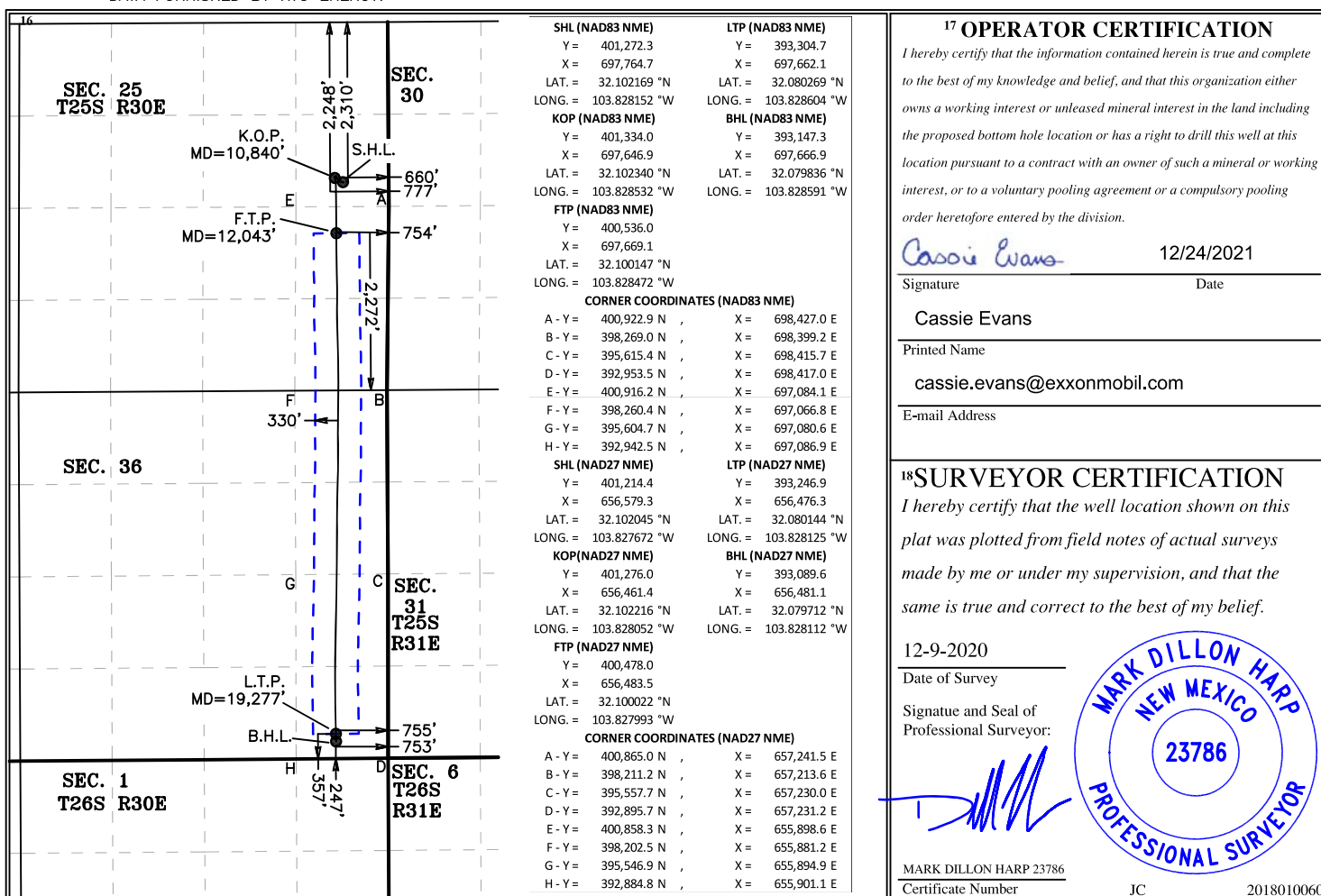

District I
1625 N. French Dr., Hobbs, NM 88240
Phone: (575) 393-6161 Fax: (575) 393-0720

District II
811 S. First St., Artesia, NM 88210
Phone: (575) 748-1283 Fax: (575) 748-9720

District III
1000 Rio Brazos Road, Aztec, NM 87410
Phone: (505) 334-6178 Fax: (505) 334-6170

District IV
1220 S. St. Francis Dr., Santa Fe, NM 87505
Phone: (505) 476-3460 Fax: (505) 476-3462

State of New Mexico
Energy, Minerals & Natural Resources Department
OIL CONSERVATION DIVISION
1220 South St. Francis Dr.
Santa Fe, NM 87505

Form C-102
Revised August 1, 2011
Submit one copy to appropriate
District Office
☒ AMENDED REPORT

WELL LOCATION AND ACREAGE DEDICATION PLAT

AS-DRILLED PLAT

| | | |
|---|--|---|
| ¹ API Number 30-015-45851 | ² Pool Code 98220 | ³ Pool Name PURPLE SAGE; WOLFCAMP (GAS) |
| ⁴ Property Code 325339 | ⁵ Property Name POKER LAKE UNIT 25 BD | ⁶ Well Number 128H |
| ⁷ OGRID No. 373075 | ⁸ Operator Name XTO PERMIAN OPERATING, LLC | ⁹ Elevation 3,366' |

¹⁰ Surface Location

| UL or lot no. | Section | Township | Range | Lot Idn | Feet from the | North/South line | Feet from the | East/West line | County |
|---------------|---------|----------|-------|---------|---------------|------------------|---------------|----------------|--------|
| H | 25 | 25 S | 30 E | | 2,310 | NORTH | 630 | EAST | EDDY |

¹¹ Bottom Hole Location If Different From Surface

| UL or lot no. | Section | Township | Range | Lot Idn | Feet from the | North/South line | Feet from the | East/West line | County |
|---------------|---------|----------|-------|---------|---------------|------------------|---------------|----------------|--------|
| P | 36 | 25 S | 30 E | | 247 | SOUTH | 370 | EAST | EDDY |

| | | | |
|--------------------------------------|-------------------------------|----------------------------------|-------------------------|
| ¹² Dedicated Acres 480 | ¹³ Joint or Infill | ¹⁴ Consolidation Code | ¹⁵ Order No. |
|--------------------------------------|-------------------------------|----------------------------------|-------------------------|

No allowable will be assigned to this completion until all interests have been consolidated or a non-standard unit has been approved by the division. NOTE: AS-DRILLED BOTTOM HOLE PLOTTED FROM DATA FURNISHED BY XTO ENERGY.

| | | | |
|--|---|---|---|
| | <p>SHL (NAD83 NME) Y = 401,272.4 X = 697,794.8 LAT. = 32.102169 °N LONG. = 103.828055 °W</p> <p>KOP (NAD83 NME) Y = 401,312.1 X = 697,934.8 LAT. = 32.102277 °N LONG. = 103.827602 °W</p> <p>FTP (NAD83 NME) Y = 400,541.2 X = 698,079.5 LAT. = 32.100156 °N LONG. = 103.827146 °W</p> <p>CORNER COORDINATES (NAD83 NME) A - Y = 400,922.9 N , X = 698,427.0 E B - Y = 398,269.0 N , X = 698,399.2 E C - Y = 395,615.4 N , X = 698,415.7 E D - Y = 392,953.5 N , X = 698,417.0 E E - Y = 400,916.2 N , X = 697,084.1 E F - Y = 398,260.4 N , X = 697,066.8 E G - Y = 395,604.7 N , X = 697,080.6 E H - Y = 392,942.5 N , X = 697,086.9 E</p> <p>SHL (NAD27 NME) Y = 401,214.4 X = 656,609.3 LAT. = 32.102045 °N LONG. = 103.827575 °W</p> <p>KOP (NAD27 NME) Y = 401,254.2 X = 656,749.3 LAT. = 32.102152 °N LONG. = 103.827123 °W</p> <p>FTP (NAD27 NME) Y = 400,483.3 X = 656,894.0 LAT. = 32.100031 °N LONG. = 103.826667 °W</p> <p>CORNER COORDINATES (NAD27 NME) A - Y = 400,865.0 N , X = 657,241.5 E B - Y = 398,211.2 N , X = 657,213.6 E D - Y = 392,895.7 N , X = 657,231.2 E E - Y = 400,858.3 N , X = 655,898.6 E F - Y = 398,202.5 N , X = 655,881.2 E G - Y = 395,546.9 N , X = 655,894.9 E H - Y = 392,884.8 N , X = 655,901.1 E</p> | <p>LTP (NAD83 NME) Y = 393,326.2 X = 698,047.8 LAT. = 32.080323 °N LONG. = 103.827358 °W</p> <p>BHL (NAD83 NME) Y = 393,197.3 X = 698,046.4 LAT. = 32.079969 °N LONG. = 103.827364 °W</p> | <p>17 OPERATOR CERTIFICATION I hereby certify that the information contained herein is true and complete to the best of my knowledge and belief, and that this organization either owns a working interest or unleased mineral interest in the land including the proposed bottom hole location or has a right to drill this well at this location pursuant to a contract with an owner of such a mineral or working interest, or to a voluntary pooling agreement or a compulsory pooling order heretofore entered by the division.</p> <p><i>Cassie Evans</i> 07/29/22 Signature Date</p> <p>Cassie Evans Printed Name</p> <p>cassie.evans@exxonmobil.com E-mail Address</p> |
| | <p>SHL (NAD27 NME) Y = 401,214.4 X = 656,609.3 LAT. = 32.102045 °N LONG. = 103.827575 °W</p> <p>KOP (NAD27 NME) Y = 401,254.2 X = 656,749.3 LAT. = 32.102152 °N LONG. = 103.827123 °W</p> <p>FTP (NAD27 NME) Y = 400,483.3 X = 656,894.0 LAT. = 32.100031 °N LONG. = 103.826667 °W</p> <p>CORNER COORDINATES (NAD27 NME) A - Y = 400,865.0 N , X = 657,241.5 E B - Y = 398,211.2 N , X = 657,213.6 E D - Y = 392,895.7 N , X = 657,231.2 E E - Y = 400,858.3 N , X = 655,898.6 E F - Y = 398,202.5 N , X = 655,881.2 E G - Y = 395,546.9 N , X = 655,894.9 E H - Y = 392,884.8 N , X = 655,901.1 E</p> | <p>18 SURVEYOR CERTIFICATION I hereby certify that the well location shown on this plat was plotted from field notes of actual surveys made by me or under my supervision, and that the same is true and correct to the best of my belief.</p> <p>12-6-2021 Date of Survey</p> <p><i>[Signature]</i> Signature and Seal of Professional Surveyor:</p> <p>MARK DILLON HARP 23786 Certificate Number JC 2018010059</p> | |

District I

1625 N. French Dr., Hobbs, NM 88240
Phone: (575) 393-6161 Fax: (575) 393-0720

District II

811 S. First St., Artesia, NM 88210
Phone: (575) 748-1283 Fax: (575) 748-9720

District III

1000 Rio Brazos Road, Aztec, NM 87410
Phone: (505) 334-6178 Fax: (505) 334-6170

District IV

1220 S. St. Francis Dr., Santa Fe, NM 87505
Phone: (505) 476-3460 Fax: (505) 476-3462

State of New Mexico
Energy, Minerals & Natural Resources Department
OIL CONSERVATION DIVISION
1220 South St. Francis Dr.
Santa Fe, NM 87505

Form C-102

Revised August 1, 2011

Submit one copy to appropriate

District Office

☒ AMENDED REPORT

WELL LOCATION AND ACREAGE DEDICATION PLAT

AS-DRILLED PLAT

| | | |
|---|---|---|
| ¹ API Number 30-015-46242 | ² Pool Code 98220 | ³ Pool Name Purple Sage; Wolfcamp |
| ⁴ Property Code 373075 | ⁵ Property Name POKER LAKE UNIT 25 BD | ⁶ Well Number 202H |
| ⁷ OGRID No. 373075 | ⁸ Operator Name XTO PERMIAN OPERATING, LLC. | ⁹ Elevation 3,344' |

¹⁰ Surface Location

| UL or lot no. | Section | Township | Range | Lot Idn | Feet from the | North/South line | Feet from the | East/West line | County |
|---------------|---------|----------|-------|---------|---------------|------------------|---------------|----------------|--------|
| E | 25 | 25 S | 30 E | | 2,595 | NORTH | 522 | WEST | EDDY |

¹¹ Bottom Hole Location If Different From Surface

| UL or lot no. | Section | Township | Range | Lot Idn | Feet from the | North/South line | Feet from the | East/West line | County |
|---------------|---------|----------|-------|---------|---------------|------------------|---------------|----------------|--------|
| M | 36 | 25 S | 30 E | | 203 | SOUTH | 735 | WEST | EDDY |

| | | | |
|--------------------------------------|-------------------------------|----------------------------------|-------------------------|
| ¹² Dedicated Acres 480 | ¹³ Joint or Infill | ¹⁴ Consolidation Code | ¹⁵ Order No. |
|--------------------------------------|-------------------------------|----------------------------------|-------------------------|

No allowable will be assigned to this completion until all interests have been consolidated or a non-standard unit has been approved by the division.

NOTE: AS-DRILLED BOTTOM HOLE PLOTTED FROM
DATA FURNISHED BY XTO ENERGY

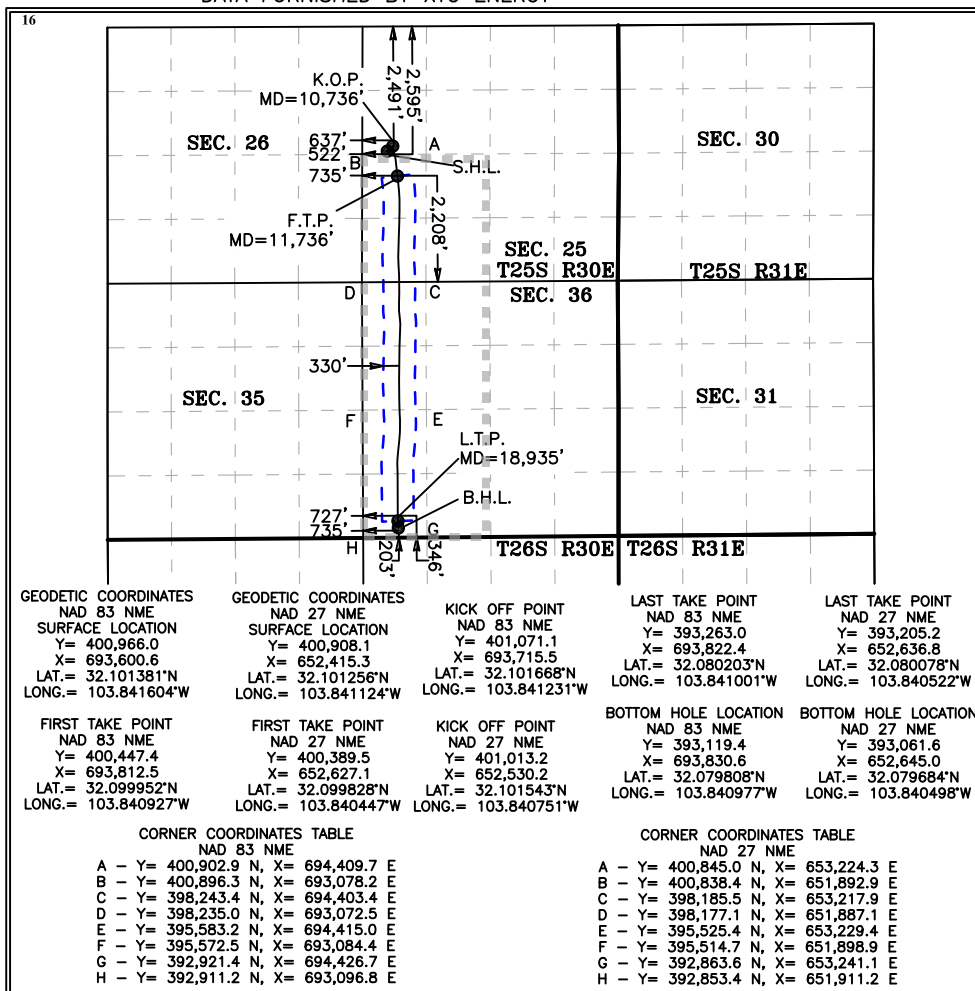
¹⁷ OPERATOR CERTIFICATION

I hereby certify that the information contained herein is true and complete to the best of my knowledge and belief, and that this organization either owns a working interest or unleased mineral interest in the land including the proposed bottom hole location or has a right to drill this well at this location pursuant to a contract with an owner of such a mineral or working interest, or to a voluntary pooling agreement or a compulsory pooling order heretofore entered by the division.

Cheryl Rowell 6/22/20
Signature Date

Cheryl Rowell
Printed Name

cheryl_rowell@xtoenergy.com
E-mail Address

¹⁸ SURVEYOR CERTIFICATION

I hereby certify that the well location shown on this plat was plotted from field notes of actual surveys made by me or under my supervision, and that the same is true and correct to the best of my belief.

6-22-2020
Date of Survey

Signature and Seal of
Professional Surveyor:



MARK DILLON HARP 23786
Certificate Number

JC

2019030620

District I
1625 N. French Dr., Hobbs, NM 88240
Phone: (575) 393-6161 Fax: (575) 393-0720

District II
811 S. First St., Artesia, NM 88210
Phone: (575) 748-1283 Fax: (575) 748-9720

District III
1000 Rio Brazos Road, Aztec, NM 87410
Phone: (505) 334-6178 Fax: (505) 334-6170

District IV
1220 S. St. Francis Dr., Santa Fe, NM 87505
Phone: (505) 476-3460 Fax: (505) 476-3462

State of New Mexico
Energy, Minerals & Natural Resources Department
OIL CONSERVATION DIVISION
1220 South St. Francis Dr.
Santa Fe, NM 87505

NMOCD-REC'D: 8/28/2020

Form C-102

Revised August 1, 2011

Submit one copy to appropriate

District Office

☒ AMENDED REPORT

WELL LOCATION AND ACREAGE DEDICATION PLAT

AS-DRILLED PLAT

| | | |
|---|---|---|
| ¹ API Number 30-015-46232 | ² Pool Code 98220 | ³ Pool Name PURPLE SAGE; WOLFCAMP |
| ⁴ Property Code 325339 | ⁵ Property Name POKER LAKE UNIT 25 BD | ⁶ Well Number 203H |
| ⁷ OGRID No. 373075 | ⁸ Operator Name XTO PERMIAN OPERATING, LLC. | ⁹ Elevation 3,344' |

¹⁰ Surface Location

| UL or lot no. | Section | Township | Range | Lot Idn | Feet from the | North/South line | Feet from the | East/West line | County |
|---------------|---------|----------|-------|---------|---------------|------------------|---------------|----------------|--------|
| F | 25 | 25 S | 30 E | | 1,685 | NORTH | 1,835 | WEST | EDDY |

¹¹ Bottom Hole Location If Different From Surface

| UL or lot no. | Section | Township | Range | Lot Idn | Feet from the | North/South line | Feet from the | East/West line | County |
|---------------|---------|----------|-------|---------|---------------|------------------|---------------|----------------|--------|
| N | 36 | 25 S | 30 E | | 569 | SOUTH | 1,594 | WEST | EDDY |

| | | | |
|--------------------------------------|-------------------------------|----------------------------------|-------------------------|
| ¹² Dedicated Acres 480 | ¹³ Joint or Infill | ¹⁴ Consolidation Code | ¹⁵ Order No. |
|--------------------------------------|-------------------------------|----------------------------------|-------------------------|

No allowable will be assigned to this completion until all interests have been consolidated or a non-standard unit has been approved by the division.

NOTE: AS-DRILLED BOTTOM HOLE PLOTTED FROM
DATA FURNISHED BY XTO ENERGY

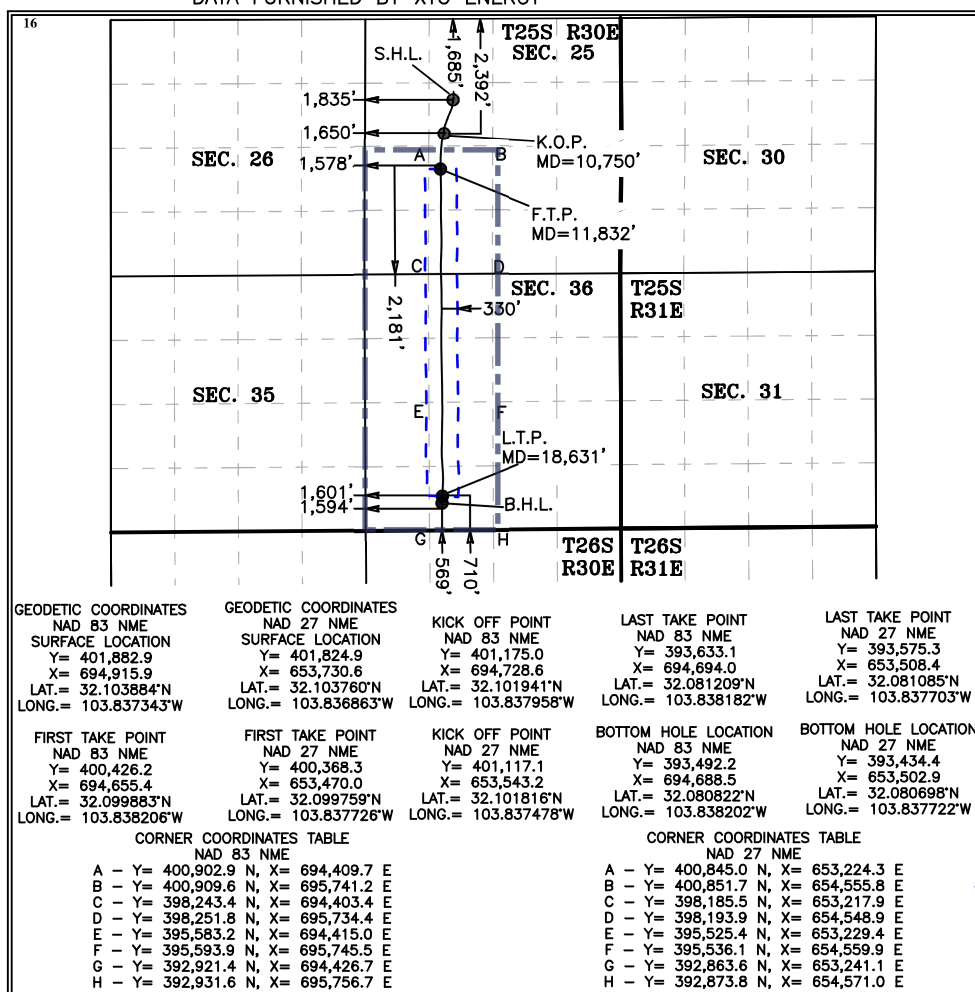
**17 OPERATOR CERTIFICATION**

I hereby certify that the information contained herein is true and complete to the best of my knowledge and belief, and that this organization either owns a working interest or unleased mineral interest in the land including the proposed bottom hole location or has a right to drill this well at this location pursuant to a contract with an owner of such a mineral or working interest, or to a voluntary pooling agreement or a compulsory pooling order heretofore entered by the division.

Cheryl Rowell 6/26/20
Signature Date

Cheryl Rowell
Printed Name

cheryl_rowell@xtoenergy.com
E-mail Address

18 SURVEYOR CERTIFICATION

I hereby certify that the well location shown on this plat was plotted from field notes of actual surveys made by me or under my supervision, and that the same is true and correct to the best of my belief.

6-26-2020

Date of Survey

Signature and Seal of
Professional Surveyor:



MARK DILLON HARP 23786
Certificate Number

JC

2019030621

| | | | | | | | | | |
|---|--|--|-------------------------------------|---|--|--------------------------------|-----------------------|--------------------------|----------------|
| C-102 Submit Electronically Via OCD Permitting | State of New Mexico Energy, Minerals & Natural Resources Department OIL CONSERVATION DIVISION | Revised July 9, 2024 <div style="border: 1px solid black; padding: 2px;"><div style="display: flex; justify-content: space-between;"><div>Submittal Type:</div><div><input type="checkbox"/> Initial Submittal <input checked="" type="checkbox"/> Amended Report <input type="checkbox"/> As Drilled</div></div></div> | | | | | | | |
| WELL LOCATION INFORMATION | | | | | | | | | |
| API Number 30-015- | Pool Code 13354 | Pool Name CORRAL CANYON; BONE SPRING, SOUTH | | | | | | | |
| Property Code | Property Name POKER LAKE UNIT 25 BD | Well Number 405H | | | | | | | |
| ORGID No. 373075 | Operator Name XTO PERMIAN OPERATING, LLC. | Ground Level Elevation 3,344' | | | | | | | |
| Surface Owner: <input type="checkbox"/> State <input type="checkbox"/> Fee <input type="checkbox"/> Tribal <input checked="" type="checkbox"/> Federal | | Mineral Owner: <input checked="" type="checkbox"/> State <input type="checkbox"/> Fee <input type="checkbox"/> Tribal <input checked="" type="checkbox"/> Federal | | | | | | | |
| Surface Location | | | | | | | | | |
| UL F | Section 25 | Township 25 S | Range 30 E | Lot | Ft. from N/S 1,650' FNL | Ft. from E/W 1,959 FWL | Latitude 32.103981 | Longitude -103.836942 | County EDDY |
| Bottom Hole Location | | | | | | | | | |
| UL M | Section 36 | Township 25 S | Range 30 E | Lot | Ft. from N/S 10' FSL | Ft. from E/W 850' FWL | Latitude 32.079280 | Longitude -103.840605 | County EDDY |
| Dedicated Acres 160 | Infill or Defining Well DEFINING | Defining Well API | Overlapping Spacing Unit (Y/N) N | Consolidation Code U | | | | | |
| Order Numbers. | | | | Well setbacks are under Common Ownership: <input checked="" type="checkbox"/> Yes <input type="checkbox"/> No | | | | | |
| Kick Off Point (KOP) | | | | | | | | | |
| UL E | Section 25 | Township 25 S | Range 30 E | Lot | Ft. from N/S 2,046' FNL | Ft. from E/W 847' FWL | Latitude 32.102890 | Longitude -103.840544 | County EDDY |
| First Take Point (FTP) | | | | | | | | | |
| UL L | Section 25 | Township 25 S | Range 30 E | Lot | Ft. from N/S 2,560' FSL | Ft. from E/W 850' FWL | Latitude 32.100921 | Longitude -103.840549 | County EDDY |
| Last Take Point (LTP) | | | | | | | | | |
| UL M | Section 36 | Township 25 S | Range 30 E | Lot | Ft. from N/S 100' FSL | Ft. from E/W 850' FWL | Latitude 32.079527 | Longitude -103.840605 | County EDDY |
| Unitized Area or Area of Uniform Interest NMNM-071016X | | Spacing Unit Type <input checked="" type="checkbox"/> Horizontal <input type="checkbox"/> Vertical | | | | Ground Floor Elevation: 3,344' | | | |
| OPERATOR CERTIFICATIONS <i>I hereby certify that the information contained herein is true and complete to the best of my knowledge and belief, and that this organization either owns a working interest or unleased mineral interest in the land including the proposed bottom hole location or has a right to drill this well at this location pursuant to a contract with an owner of such a mineral or working interest, or to a voluntary pooling agreement or a compulsory pooling order heretofore entered by the division.</i> <i>If this well is a horizontal well, I further certify that this organization has received the consent of at least one lessee or owner of a working interest or unleased mineral interest in each tract (in the target pool or formation) in which any part of the well's completed interval will be located or obtained a compulsory pooling form the division.</i> <div style="display: flex; justify-content: space-between;"><div><i>Samantha Weis</i></div><div>1/22/2025</div></div> <div style="display: flex; justify-content: space-between;"><div>Signature</div><div>Date</div></div> <div>Samantha Weis</div> <div>Printed Name</div> <div>samantha.r.bartnik@exxonmobil.com</div> <div>Email Address</div> | | | | | SURVEYOR CERTIFICATIONS <i>I hereby certify that the well location shown on this plat was plotted from field notes of actual surveys made by me or under my supervision, and that the same is true and correct to the best of my belief.</i> <div style="display: flex; align-items: center;"><div style="text-align: center;"> TIM C. PAPPAS REGISTERED PROFESSIONAL LAND SURVEYOR STATE OF NEW MEXICO NO. 21209</div><div style="margin-left: 20px;">21 Jan 2025</div></div> <div style="text-align: center;"></div> <div style="display: flex; justify-content: space-between;"><div>Signature and Seal of Professional Surveyor</div><div></div></div> <div>Certificate Number</div> <div>TIM C. PAPPAS 21209</div> <div>Date of Survey</div> <div>01/21/2025</div> | | | | |
| Note: No allowable will be assigned to this completion until all interests have been consolidated or a non-standard unit has been approved by the division. | | | | | | | | | |
| <div style="display: flex; justify-content: space-between; align-items: center;"><div style="text-align: center;"> FSC INC SURVEYORS • ENGINEERS</div><div>2821 West 7th Street., Ste 200 - Fort Worth, TX 76107 Ph: 817.349.9800 - Fax: 979.732.5271 TBPE Firm 17957 TBPLS Firm 10193887 www.fscinc.net</div><div style="text-align: right;">DATE: 1-21-2025 DRAWN BY: LM CHECKED BY: CH FIELD CREW: IR</div><div style="text-align: right;">PROJECT NO: 2023040130 SCALE: 1" = 2,000' SHEET: 1 OF 2 REVISION:</div></div> <div style="text-align: center; font-size: small;">© COPYRIGHT 2024 • ALL RIGHTS RESERVED</div> | | | | | | | | | |

ACREAGE DEDICATION PLATS

This grid represents a standard section. You may superimpose a non-standard section, or a larger area, over this grid. Operators must outline the dedicated acreage in a red box, clearly show the well surface location and bottom hole location, if it is directionally drilled, with the dimensions from the section lines in the cardinal directions. If this is a horizontal wellbore show on this plat the location of the First Take Point and Last Take Point, and the point within the Completed interval (other than the First Take Point or Last Take Point) that is the closest to any outer boundary of the tract.

Surveyors shall use the latest United States government survey or dependent resurvey. Well locations will be in reference to the New Mexico Principal Meridian. If the land is not surveyed, contact the OCD Engineering Bureau. Independent subdivision surveys will not be acceptable.

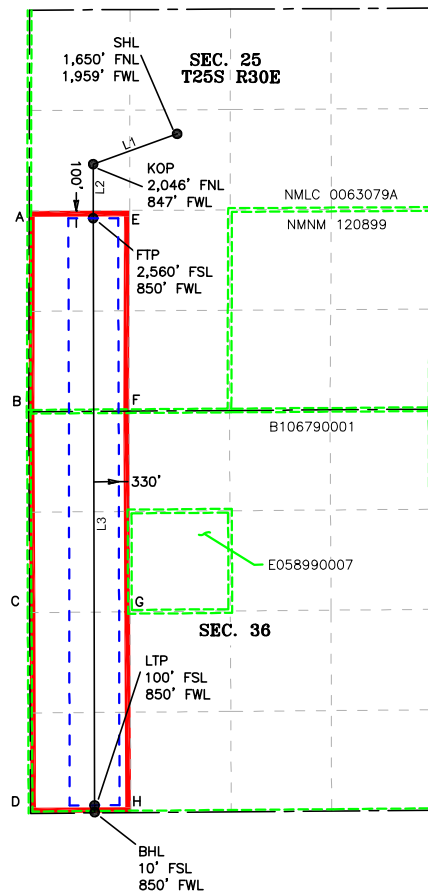

LEGEND

| | |
|-----|-------------------------------|
| --- | SECTION LINE |
| --- | PROPOSED WELLBORE |
| --- | NEW MEXICO MINERAL LEASE LINE |
| --- | 330' BUFFER |
| --- | DEDICATED ACREAGE |

LINE TABLE

| LINE | AZIMUTH | LENGTH |
|------|-------------|-----------|
| L1 | 250° 09'12" | 1,183.78 |
| L2 | 179° 52'14" | 716.25 |
| L3 | 179° 51'49" | 7,872.86' |

CORNER COORDINATES (NAD83 NME)

| | | | | | |
|---------|-----------|---|---------|-----------|---|
| A - Y = | 400,896.3 | N | A - X = | 693,078.2 | E |
| B - Y = | 398,235.0 | N | B - X = | 693,072.5 | E |
| C - Y = | 395,572.5 | N | C - X = | 693,084.4 | E |
| D - Y = | 392,911.2 | N | D - X = | 693,096.8 | E |
| E - Y = | 400,902.9 | N | E - X = | 694,409.7 | E |
| F - Y = | 398,243.4 | N | F - X = | 694,403.4 | E |
| G - Y = | 395,583.2 | N | G - X = | 694,415.0 | E |
| H - Y = | 392,921.4 | N | H - X = | 694,426.7 | E |

CORNER COORDINATES (NAD27 NME)

| | | | | | |
|---------|-----------|---|---------|-----------|---|
| A - Y = | 400,838.3 | N | A - X = | 651,892.8 | E |
| B - Y = | 398,177.1 | N | B - X = | 651,887.0 | E |
| C - Y = | 395,514.7 | N | C - X = | 651,898.8 | E |
| D - Y = | 392,853.5 | N | D - X = | 651,911.1 | E |
| E - Y = | 400,845.0 | N | E - X = | 653,224.3 | E |
| F - Y = | 398,185.5 | N | F - X = | 653,217.9 | E |
| G - Y = | 395,525.4 | N | G - X = | 653,229.4 | E |
| H - Y = | 392,863.7 | N | H - X = | 653,241.0 | E |

COORDINATE TABLE

| SHL (NAD 83 NME) | | | | FTP (NAD 83 NME) | | | |
|------------------|------------|----|--|------------------|------------|----|--|
| Y = | 401,918.7 | N | | Y = | 400,800.5 | N | |
| X = | 695,039.8 | E | | X = | 693,928.0 | E | |
| LAT. = | 32.103981 | °N | | LAT. = | 32.100921 | °N | |
| LONG. = | 103.836942 | °W | | LONG. = | 103.840549 | °W | |
| KOP (NAD 83 NME) | | | | | | | |
| Y = | 401,516.8 | N | | | | | |
| X = | 693,926.3 | E | | | | | |
| LAT. = | 32.102890 | °N | | | | | |
| LONG. = | 103.840544 | °W | | | | | |
| LTP (NAD 83 NME) | | | | BHL (NAD 83 NME) | | | |
| Y = | 393,017.7 | N | | Y = | 392,927.7 | N | |
| X = | 693,946.3 | E | | X = | 693,946.7 | E | |
| LAT. = | 32.079527 | °N | | LAT. = | 32.079280 | °N | |
| LONG. = | 103.840605 | °W | | LONG. = | 103.840605 | °W | |
| SHL (NAD 27 NME) | | | | FTP (NAD 27 NME) | | | |
| Y = | 401,860.7 | N | | Y = | 400,742.6 | N | |
| X = | 653,854.4 | E | | X = | 652,742.6 | E | |
| LAT. = | 32.103857 | °N | | LAT. = | 32.100797 | °N | |
| LONG. = | 103.836462 | °W | | LONG. = | 103.840069 | °W | |
| KOP (NAD 27 NME) | | | | | | | |
| Y = | 401,458.8 | N | | | | | |
| X = | 652,740.9 | E | | | | | |
| LAT. = | 32.102766 | °N | | | | | |
| LONG. = | 103.840064 | °W | | | | | |
| LTP (NAD 27 NME) | | | | BHL (NAD 27 NME) | | | |
| Y = | 392,960.0 | N | | Y = | 392,870.0 | N | |
| X = | 652,760.6 | E | | X = | 652,761.0 | E | |
| LAT. = | 32.079403 | °N | | LAT. = | 32.079155 | °N | |
| LONG. = | 103.840126 | °W | | LONG. = | 103.840126 | °W | |



2821 West 7th Street, Suite 200
Fort Worth, TX 76107
Ph: 817.349.9800 - Fax: 979.732.5271
TBPE Firm 17957 | TBPLS Firm 10193887
www.fscinc.net
© COPYRIGHT 2024 - ALL RIGHTS RESERVED

DATE: 1-21-2025 PROJECT NO: 2023040130
DRAWN BY: LM SCALE: 1" = 2,000'
CHECKED BY: CH SHEET: 2 OF 2
FIELD CREW: IR REVISION:

| | | | | | | | | | |
|---|--|---|---|-------------------------|---|---------------------------|-----------------------------------|--------------------------|----------------|
| C-102 Submit Electronically Via OCD Permitting | State of New Mexico Energy, Minerals & Natural Resources Department OIL CONSERVATION DIVISION | Revised July 9, 2024 <div style="border: 1px solid black; padding: 2px;"><input type="checkbox"/> Initial Submittal <input checked="" type="checkbox"/> Amended Report <input type="checkbox"/> As Drilled</div> | | | | | | | |
| WELL LOCATION INFORMATION | | | | | | | | | |
| API Number 30-015- | Pool Code 97814 | Pool Name WILDCAT G-015 S2630010;BONE SPRING | | | | | | | |
| Property Code | Property Name POKER LAKE UNIT 25 BD | Well Number 405H | | | | | | | |
| ORGID No. 373075 | Operator Name XTO PERMIAN OPERATING, LLC. | Ground Level Elevation 3,344' | | | | | | | |
| Surface Owner: <input type="checkbox"/> State <input type="checkbox"/> Fee <input type="checkbox"/> Tribal <input checked="" type="checkbox"/> Federal | | Mineral Owner: <input checked="" type="checkbox"/> State <input type="checkbox"/> Fee <input type="checkbox"/> Tribal <input checked="" type="checkbox"/> Federal | | | | | | | |
| Surface Location | | | | | | | | | |
| UL F | Section 25 | Township 25 S | Range 30 E | Lot | Ft. from N/S 1,650' FNL | Ft. from E/W 1,959 FWL | Latitude 32.103981 | Longitude -103.836942 | County EDDY |
| Bottom Hole Location | | | | | | | | | |
| UL M | Section 36 | Township 25 S | Range 30 E | Lot | Ft. from N/S 10' FSL | Ft. from E/W 850' FWL | Latitude 32.079280 | Longitude -103.840605 | County EDDY |
| Dedicated Acres 80 | Infill or Defining Well DEFINING | Defining Well API | Overlapping Spacing Unit (Y/N) N | Consolidation Code U | | | | | |
| Order Numbers. | | | Well setbacks are under Common Ownership: <input checked="" type="checkbox"/> Yes <input type="checkbox"/> No | | | | | | |
| Kick Off Point (KOP) | | | | | | | | | |
| UL E | Section 25 | Township 25 S | Range 30 E | Lot | Ft. from N/S 2,046' FNL | Ft. from E/W 847' FWL | Latitude 32.102890 | Longitude -103.840544 | County EDDY |
| First Take Point (FTP) | | | | | | | | | |
| UL L | Section 25 | Township 25 S | Range 30 E | Lot | Ft. from N/S 2,560' FSL | Ft. from E/W 850' FWL | Latitude 32.100921 | Longitude -103.840549 | County EDDY |
| Last Take Point (LTP) | | | | | | | | | |
| UL M | Section 36 | Township 25 S | Range 30 E | Lot | Ft. from N/S 100' FSL | Ft. from E/W 850' FWL | Latitude 32.079527 | Longitude -103.840605 | County EDDY |
| Unitized Area or Area of Uniform Interest NMNM-071016X | | | Spacing Unit Type <input checked="" type="checkbox"/> Horizontal <input type="checkbox"/> Vertical | | | | Ground Floor Elevation: 3,344' | | |
| OPERATOR CERTIFICATIONS <i>I hereby certify that the information contained herein is true and complete to the best of my knowledge and belief, and that this organization either owns a working interest or unleased mineral interest in the land including the proposed bottom hole location or has a right to drill this well at this location pursuant to a contract with an owner of such a mineral or working interest, or to a voluntary pooling agreement or a compulsory pooling order heretofore entered by the division.</i> <i>If this well is a horizontal well, I further certify that this organization has received the consent of at least one lessee or owner of a working interest or unleased mineral interest in each tract (in the target pool or formation) in which any part of the well's completed interval will be located or obtained a compulsory pooling form the division.</i> <div style="display: flex; justify-content: space-between;"><div><u>Samantha Weis</u></div><div>1/22/2025</div></div> <div style="display: flex; justify-content: space-between;"><div>Signature Samantha Weis</div><div>Date</div></div> <div style="display: flex; justify-content: space-between;"><div>Printed Name samantha.r.bartnik@exxonmbil.com</div><div>Email Address</div></div> | | | | | SURVEYOR CERTIFICATIONS <i>I hereby certify that the well location shown on this plat was plotted from field notes of actual surveys made by me or under my supervision, and that the same is true and correct to the best of my belief.</i> I, TIM C. PAPPAS, NEW MEXICO PROFESSIONAL SURVEYOR NO. 21209, DO HEREBY CERTIFY THAT THIS SURVEY PLAT AND THE ACTUAL SURVEY ON THE GROUND UPON WHICH IT IS BASED WERE PERFORMED BY ME OR UNDER MY DIRECT SUPERVISION; THAT I AM RESPONSIBLE FOR THIS SURVEY, THAT THIS SURVEY MEETS THE MINIMUM STANDARDS FOR SURVEYING IN NEW MEXICO, AND THAT IS TRUE AND CORRECT TO THE BEST OF MY KNOWLEDGE AND BELIEF. <div style="display: flex; align-items: center; margin-top: 10px;"><div style="text-align: center;"> TIM C. PAPPAS REGISTERED PROFESSIONAL LAND SURVEYOR STATE OF NEW MEXICO NO. 21209</div><div style="margin-left: 20px; color: red; font-weight: bold;">21 Jan 2025</div><div style="margin-left: 20px; text-align: center;"></div></div> <div style="display: flex; justify-content: space-between;"><div>Signature and Seal of Professional Surveyor</div><div></div></div> <div style="display: flex; justify-content: space-between;"><div>Certificate Number TIM C. PAPPAS 21209</div><div>Date of Survey 01/21/2025</div></div> | | | | |
| <i>Note: No allowable will be assigned to this completion until all interests have been consolidated or a non-standard unit has been approved by the division.</i> | | | | | | | | | |
| <div style="display: flex; justify-content: space-between; align-items: center;"><div style="text-align: center;"> FSC INC SURVEYORS • ENGINEERS</div><div style="text-align: center;">2821 West 7th Street., Ste 200 - Fort Worth, TX 76107 Ph: 817.349.9800 - Fax: 979.732.5271 TBPE Firm 17957 TBPLS Firm 10193887 www.fscinc.net</div><div style="text-align: right; font-size: small;">DATE: 1-21-2025 PROJECT NO: 2023040130 DRAWN BY: LM SCALE: 1" = 2,000' CHECKED BY: CH SHEET: 1 OF 2 FIELD CREW: IR REVISION:</div></div> | | | | | | | | | |

ACREAGE DEDICATION PLATS

This grid represents a standard section. You may superimpose a non-standard section, or a larger area, over this grid. Operators must outline the dedicated acreage in a red box, clearly show the well surface location and bottom hole location, if it is directionally drilled, with the dimensions from the section lines in the cardinal directions. If this is a horizontal wellbore show on this plat the location of the First Take Point and Last Take Point, and the point within the Completed interval (other than the First Take Point or Last Take Point) that is the closest to any outer boundary of the tract.

Surveyors shall use the latest United States government survey or dependent resurvey. Well locations will be in reference to the New Mexico Principal Meridian. If the land is not surveyed, contact the OCD Engineering Bureau. Independent subdivision surveys will not be acceptable.

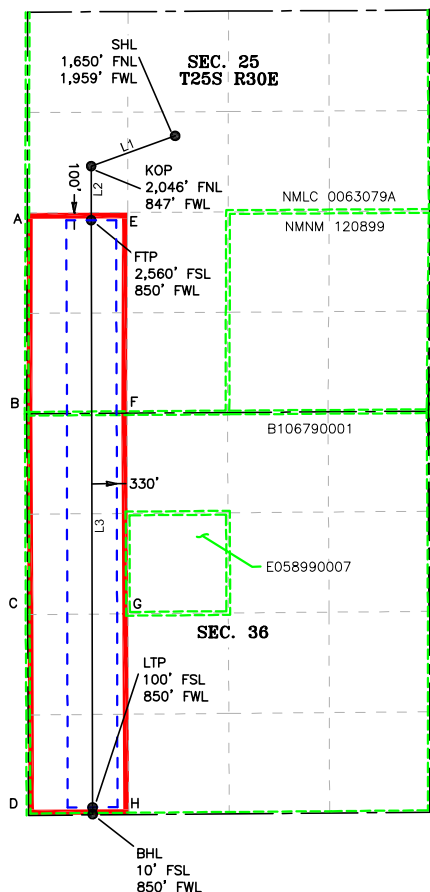

LEGEND

- SECTION LINE
- PROPOSED WELLBORE
- NEW MEXICO MINERAL LEASE LINE
- 330' BUFFER
- DEDICATED ACREAGE

LINE TABLE

| LINE | AZIMUTH | LENGTH |
|------|-------------|-----------|
| L1 | 250° 09'12" | 1,183.78 |
| L2 | 179° 52'14" | 716.25 |
| L3 | 179° 51'49" | 7,872.86' |

CORNER COORDINATES (NAD83 NME)

| | | | | | |
|---------|-----------|---|---------|-----------|---|
| A - Y = | 400,896.3 | N | A - X = | 693,078.2 | E |
| B - Y = | 398,235.0 | N | B - X = | 693,072.5 | E |
| C - Y = | 395,572.5 | N | C - X = | 693,084.4 | E |
| D - Y = | 392,911.2 | N | D - X = | 693,096.8 | E |
| E - Y = | 400,902.9 | N | E - X = | 694,409.7 | E |
| F - Y = | 398,243.4 | N | F - X = | 694,403.4 | E |
| G - Y = | 395,583.2 | N | G - X = | 694,415.0 | E |
| H - Y = | 392,921.4 | N | H - X = | 694,426.7 | E |

CORNER COORDINATES (NAD27 NME)

| | | | | | |
|---------|-----------|---|---------|-----------|---|
| A - Y = | 400,838.3 | N | A - X = | 651,892.8 | E |
| B - Y = | 398,177.1 | N | B - X = | 651,887.0 | E |
| C - Y = | 395,514.7 | N | C - X = | 651,898.8 | E |
| D - Y = | 392,853.5 | N | D - X = | 651,911.1 | E |
| E - Y = | 400,845.0 | N | E - X = | 653,224.3 | E |
| F - Y = | 398,185.5 | N | F - X = | 653,217.9 | E |
| G - Y = | 395,525.4 | N | G - X = | 653,229.4 | E |
| H - Y = | 392,863.7 | N | H - X = | 653,241.0 | E |

COORDINATE TABLE

| SHL (NAD 83 NME) | | | | FTP (NAD 83 NME) | | | |
|------------------|------------|----|--|------------------|------------|----|--|
| Y = | 401,918.7 | N | | Y = | 400,800.5 | N | |
| X = | 695,039.8 | E | | X = | 693,928.0 | E | |
| LAT. = | 32.103981 | °N | | LAT. = | 32.100921 | °N | |
| LONG. = | 103.836942 | °W | | LONG. = | 103.840549 | °W | |
| KOP (NAD 83 NME) | | | | | | | |
| Y = | 401,516.8 | N | | | | | |
| X = | 693,926.3 | E | | | | | |
| LAT. = | 32.102890 | °N | | | | | |
| LONG. = | 103.840544 | °W | | | | | |
| LTP (NAD 83 NME) | | | | BHL (NAD 83 NME) | | | |
| Y = | 393,017.7 | N | | Y = | 392,927.7 | N | |
| X = | 693,946.3 | E | | X = | 693,946.7 | E | |
| LAT. = | 32.079527 | °N | | LAT. = | 32.079280 | °N | |
| LONG. = | 103.840605 | °W | | LONG. = | 103.840605 | °W | |
| SHL (NAD 27 NME) | | | | FTP (NAD 27 NME) | | | |
| Y = | 401,860.7 | N | | Y = | 400,742.6 | N | |
| X = | 653,854.4 | E | | X = | 652,742.6 | E | |
| LAT. = | 32.103857 | °N | | LAT. = | 32.100797 | °N | |
| LONG. = | 103.836462 | °W | | LONG. = | 103.840069 | °W | |
| KOP (NAD 27 NME) | | | | | | | |
| Y = | 401,458.8 | N | | | | | |
| X = | 652,740.9 | E | | | | | |
| LAT. = | 32.102766 | °N | | | | | |
| LONG. = | 103.840064 | °W | | | | | |
| LTP (NAD 27 NME) | | | | BHL (NAD 27 NME) | | | |
| Y = | 392,960.0 | N | | Y = | 392,870.0 | N | |
| X = | 652,760.6 | E | | X = | 652,761.0 | E | |
| LAT. = | 32.079403 | °N | | LAT. = | 32.079155 | °N | |
| LONG. = | 103.840126 | °W | | LONG. = | 103.840126 | °W | |



2821 West 7th Street, Suite 200
Fort Worth, TX 76107
Ph: 817.349.9800 - Fax: 979.732.5271
TBPE Firm 17957 | TBPLS Firm 10193887
www.fscinc.net
© COPYRIGHT 2024 - ALL RIGHTS RESERVED

DATE: 1-21-2025 PROJECT NO: 2023040130
DRAWN BY: LM SCALE: 1" = 2,000'
CHECKED BY: CH SHEET: 2 OF 2
FIELD CREW: IR REVISION:

| | | | | | | | | | |
|---|---------------|---|---------------|---|--|---|-----------------------|--------------------------|----------------|
| C-102 | | State of New Mexico Energy, Minerals & Natural Resources Department OIL CONSERVATION DIVISION | | Revised July 9, 2024 | | | | | |
| Submit Electronically Via OCD Permitting | | Submittal Type: | | <input type="checkbox"/> Initial Submittal <input checked="" type="checkbox"/> Amended Report <input type="checkbox"/> As Drilled | | | | | |
| WELL LOCATION INFORMATION | | | | | | | | | |
| API Number 30-015- | | Pool Code 13354 | | Pool Name CORRAL CANYON; BONE SPRING, SOUTH | | | | | |
| Property Code | | Property Name POKER LAKE UNIT 25 BD | | | Well Number 406H | | | | |
| ORGID No. 373075 | | Operator Name XTO PERMIAN OPERATING, LLC. | | | Ground Level Elevation 3,344' | | | | |
| Surface Owner: <input type="checkbox"/> State <input type="checkbox"/> Fee <input type="checkbox"/> Tribal <input checked="" type="checkbox"/> Federal | | | | Mineral Owner: <input checked="" type="checkbox"/> State <input type="checkbox"/> Fee <input type="checkbox"/> Tribal <input checked="" type="checkbox"/> Federal | | | | | |
| Surface Location | | | | | | | | | |
| UL F | Section 25 | Township 25 S | Range 30 E | Lot | Ft. from N/S 1,680' FNL | Ft. from E/W 1,959 FWL | Latitude 32.103899 | Longitude -103.836943 | County EDDY |
| Bottom Hole Location | | | | | | | | | |
| UL N | Section 36 | Township 25 S | Range 30 E | Lot | Ft. from N/S 10' FSL | Ft. from E/W 2,135' FWL | Latitude 32.079291 | Longitude -103.836456 | County EDDY |
| Dedicated Acres 160 | | Infill or Defining Well DEFINING | | Defining Well API | | Overlapping Spacing Unit (Y/N) Y | | Consolidation Code U | |
| Order Numbers. | | | | | | Well setbacks are under Common Ownership: <input checked="" type="checkbox"/> Yes <input type="checkbox"/> No | | | |
| Kick Off Point (KOP) | | | | | | | | | |
| UL F | Section 25 | Township 25 S | Range 30 E | Lot | Ft. from N/S 2,046' FNL | Ft. from E/W 2,130' FWL | Latitude 32.102892 | Longitude -103.836399 | County EDDY |
| First Take Point (FTP) | | | | | | | | | |
| UL K | Section 25 | Township 25 S | Range 30 E | Lot | Ft. from N/S 2,558' FSL | Ft. from E/W 2,135' FWL | Latitude 32.100923 | Longitude -103.836399 | County EDDY |
| Last Take Point (LTP) | | | | | | | | | |
| UL N | Section 36 | Township 25 S | Range 30 E | Lot | Ft. from N/S 100' FSL | Ft. from E/W 2,135' FWL | Latitude 32.079538 | Longitude -103.836456 | County EDDY |
| Unitized Area or Area of Uniform Interest NMNM-071016X | | Spacing Unit Type <input checked="" type="checkbox"/> Horizontal <input type="checkbox"/> Vertical | | | | Ground Floor Elevation: 3,344' | | | |
| OPERATOR CERTIFICATIONS | | | | | SURVEYOR CERTIFICATIONS | | | | |
| <p>I hereby certify that the information contained herein is true and complete to the best of my knowledge and belief, and that this organization either owns a working interest or unleased mineral interest in the land including the proposed bottom hole location or has a right to drill this well at this location pursuant to a contract with an owner of such a mineral or working interest, or to a voluntary pooling agreement or a compulsory pooling order heretofore entered by the division.</p> <p>If this well is a horizontal well, I further certify that this organization has received the consent of at least one lessee or owner of a working interest or unleased mineral interest in each tract (in the target pool or formation) in which any part of the well's completed interval will be located or obtained a compulsory pooling form the division.</p> <p><u>Samantha Weiss</u> 1/22/2025</p> | | | | | <p>I hereby certify that the well location shown on this plat was plotted from field notes of actual surveys made by me or under my supervision, and that the same is true and correct to the best of my belief.</p> <p>I, TIM C. PAPPAS, NEW MEXICO PROFESSIONAL SURVEYOR NO. 21209, DO HEREBY CERTIFY THAT THIS SURVEY PLAT AND THE ACTUAL SURVEY ON THE GROUND UPON WHICH IT IS BASED WERE PERFORMED BY ME OR UNDER MY DIRECT SUPERVISION; THAT I AM RESPONSIBLE FOR THIS SURVEY; THAT THIS SURVEY MEETS THE MINIMUM STANDARDS FOR SURVEYING IN NEW MEXICO, AND THAT IS TRUE AND CORRECT TO THE BEST OF MY KNOWLEDGE AND BELIEF.</p> <p><u>Tim C. Pappas</u> 21 Jan 2025</p> <p>TIM C. PAPPAS REGISTERED PROFESSIONAL LAND SURVEYOR STATE OF NEW MEXICO NO. 21209</p> | | | | |
| Signature Date | | | | | Signature and Seal of Professional Surveyor | | | | |
| Samantha Weiss | | | | | | | | | |
| Printed Name | | | | | Certificate Number | | Date of Survey | | |
| samantha.r.bartnik@exxonmobil.com | | | | | TIM C. PAPPAS 21209 | | 01/21/2025 | | |
| Email Address | | | | | | | | | |
| <p>Note: No allowable will be assigned to this completion until all interests have been consolidated or a non-standard unit has been approved by the division.</p> | | | | | | | | | |
| <div><div><div><div>2821 West 7th Street., Ste 200 - Fort Worth, TX 76107</div><div>Ph: 817.349.9800 - Fax: 979.732.5271</div><div>TBPE Firm 17957 TBPLS Firm 10193887</div><div>www.fscinc.net</div></div></div><div><div>DATE: 1-21-2025</div><div>DRAWN BY: LM</div><div>CHECKED BY: CH</div><div>FIELD CREW: IR</div></div><div><div>PROJECT NO: 2023040131</div><div>SCALE: 1" = 2,000'</div><div>SHEET: 1 OF 2</div><div>REVISION:</div></div></div> | | | | | | | | | |

ACREAGE DEDICATION PLATS

This grid represents a standard section. You may superimpose a non-standard section, or a larger area, over this grid. Operators must outline the dedicated acreage in a red box, clearly show the well surface location and bottom hole location, if it is directionally drilled, with the dimensions from the section lines in the cardinal directions. If this is a horizontal wellbore show on this plat the location of the First Take Point and Last Take Point, and the point within the Completed interval (other than the First Take Point or Last Take Point) that is the closest to any outer boundary of the tract.

Surveyors shall use the latest United States government survey or dependent resurvey. Well locations will be in reference to the New Mexico Principal Meridian. If the land is not surveyed, contact the OCD Engineering Bureau. Independent subdivision surveys will not be acceptable.

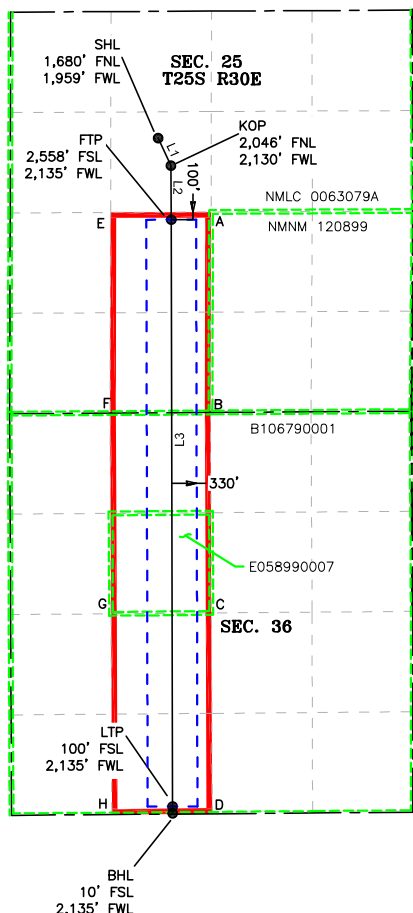

LEGEND

| | |
|-----|-------------------------------|
| --- | SECTION LINE |
| --- | PROPOSED WELLBORE |
| --- | NEW MEXICO MINERAL LEASE LINE |
| --- | 330' BUFFER |
| --- | DEDICATED ACREAGE |

LINE TABLE

| LINE | AZIMUTH | LENGTH |
|------|--------------|-----------|
| L1 | 155° 02' 15" | 403.17' |
| L2 | 179° 45' 09" | 716.25' |
| L3 | 179° 51' 50" | 7,869.41' |

CORNER COORDINATES (NAD83 NME)

| | | | | | |
|---------|-----------|---|---------|-----------|---|
| A - Y = | 400,909.6 | N | A - X = | 695,741.2 | E |
| B - Y = | 398,251.8 | N | B - X = | 695,734.4 | E |
| C - Y = | 395,593.9 | N | C - X = | 695,745.5 | E |
| D - Y = | 392,931.6 | N | D - X = | 695,756.7 | E |
| E - Y = | 400,902.9 | N | E - X = | 694,409.7 | E |
| F - Y = | 398,243.4 | N | F - X = | 694,403.4 | E |
| G - Y = | 395,583.2 | N | G - X = | 694,415.0 | E |
| H - Y = | 392,921.4 | N | H - X = | 694,426.7 | E |

CORNER COORDINATES (NAD27 NME)

| | | | | | |
|---------|-----------|---|---------|-----------|---|
| A - Y = | 400,851.7 | N | A - X = | 654,555.7 | E |
| B - Y = | 398,193.9 | N | B - X = | 654,548.8 | E |
| C - Y = | 395,536.1 | N | C - X = | 654,559.9 | E |
| D - Y = | 392,873.9 | N | D - X = | 654,571.0 | E |
| E - Y = | 400,845.0 | N | E - X = | 653,224.3 | E |
| F - Y = | 398,185.5 | N | F - X = | 653,217.9 | E |
| G - Y = | 395,525.4 | N | G - X = | 653,229.4 | E |
| H - Y = | 392,863.7 | N | H - X = | 653,241.0 | E |

COORDINATE TABLE

| SHL (NAD 83 NME) | | | FTP (NAD 83 NME) | | |
|------------------|------------|----|------------------|------------|----|
| Y = | 401,888.7 | N | Y = | 400,806.9 | N |
| X = | 695,039.7 | E | X = | 695,213.0 | E |
| LAT. = | 32.103899 | °N | LAT. = | 32.100923 | °N |
| LONG. = | 103.836943 | °W | LONG. = | 103.836399 | °W |
| KOP (NAD 83 NME) | | | | | |
| Y = | 401,523.2 | N | | | |
| X = | 695,209.9 | E | | | |
| LAT. = | 32.102892 | °N | | | |
| LONG. = | 103.836399 | °W | | | |
| LTP (NAD 83 NME) | | | BHL (NAD 83 NME) | | |
| Y = | 393,027.5 | N | Y = | 392,937.5 | N |
| X = | 695,231.2 | E | X = | 695,231.7 | E |
| LAT. = | 32.079538 | °N | LAT. = | 32.079291 | °N |
| LONG. = | 103.836456 | °W | LONG. = | 103.836456 | °W |
| SHL (NAD 27 NME) | | | FTP (NAD 27 NME) | | |
| Y = | 401,830.7 | N | Y = | 400,749.0 | N |
| X = | 653,854.3 | E | X = | 654,027.5 | E |
| LAT. = | 32.103774 | °N | LAT. = | 32.100798 | °N |
| LONG. = | 103.836463 | °W | LONG. = | 103.835920 | °W |
| KOP (NAD 27 NME) | | | | | |
| Y = | 401,465.2 | N | | | |
| X = | 654,024.5 | E | | | |
| LAT. = | 32.102767 | °N | | | |
| LONG. = | 103.835919 | °W | | | |
| LTP (NAD 27 NME) | | | BHL (NAD 27 NME) | | |
| Y = | 392,969.8 | N | Y = | 392,879.8 | N |
| X = | 654,045.5 | E | X = | 654,046.0 | E |
| LAT. = | 32.079413 | °N | LAT. = | 32.079166 | °N |
| LONG. = | 103.835978 | °W | LONG. = | 103.835977 | °W |



2821 West 7th Street, Suite 200
Fort Worth, TX 76107
Ph: 817.349.9800 • Fax: 979.732.5271
TBPE Firm 17957 | TBPLS Firm 10193887
www.fscinc.net
© COPYRIGHT 2024 • ALL RIGHTS RESERVED

DATE: 1-21-2025 PROJECT NO: 2023040131
DRAWN BY: LM SCALE: 1" = 2,000'
CHECKED BY: CH SHEET: 2 OF 2
FIELD CREW: IR REVISION:

ACREAGE DEDICATION PLATS

This grid represents a standard section. You may superimpose a non-standard section, or a larger area, over this grid. Operators must outline the dedicated acreage in a red box, clearly show the well surface location and bottom hole location, if it is directionally drilled, with the dimensions from the section lines in the cardinal directions. If this is a horizontal wellbore show on this plat the location of the First Take Point and Last Take Point, and the point within the Completed interval (other than the First Take Point or Last Take Point) that is the closest to any outer boundary of the tract.

Surveyors shall use the latest United States government survey or dependent resurvey. Well locations will be in reference to the New Mexico Principal Meridian. If the land is not surveyed, contact the OCD Engineering Bureau. Independent subdivision surveys will not be acceptable.

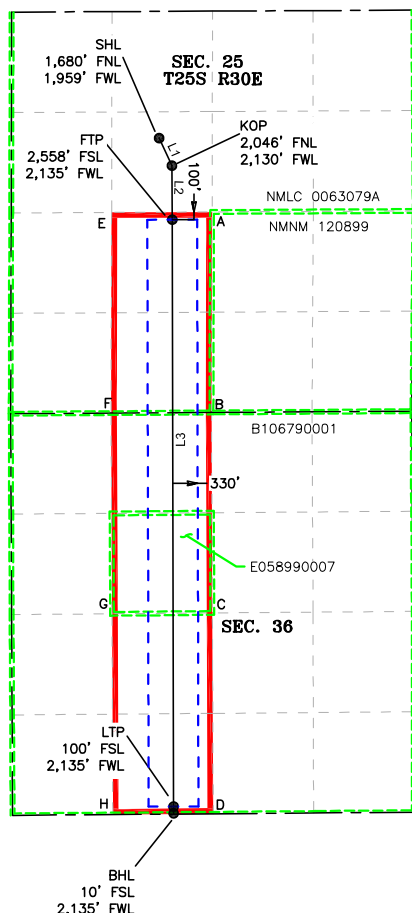

LEGEND

- SECTION LINE
- PROPOSED WELLBORE
- NEW MEXICO MINERAL LEASE LINE
- 330' BUFFER
- DEDICATED ACREAGE

LINE TABLE

| LINE | AZIMUTH | LENGTH |
|------|--------------|-----------|
| L1 | 155° 02' 15" | 403.17' |
| L2 | 179° 45' 09" | 716.25' |
| L3 | 179° 51' 50" | 7,869.41' |

CORNER COORDINATES (NAD83 NME)

| | | | | | |
|---------|-----------|---|---------|-----------|---|
| A - Y = | 400,909.6 | N | A - X = | 695,741.2 | E |
| B - Y = | 398,251.8 | N | B - X = | 695,734.4 | E |
| C - Y = | 395,593.9 | N | C - X = | 695,745.5 | E |
| D - Y = | 392,931.6 | N | D - X = | 695,756.7 | E |
| E - Y = | 400,902.9 | N | E - X = | 694,409.7 | E |
| F - Y = | 398,243.4 | N | F - X = | 694,403.4 | E |
| G - Y = | 395,583.2 | N | G - X = | 694,415.0 | E |
| H - Y = | 392,921.4 | N | H - X = | 694,426.7 | E |

CORNER COORDINATES (NAD27 NME)

| | | | | | |
|---------|-----------|---|---------|-----------|---|
| A - Y = | 400,851.7 | N | A - X = | 654,555.7 | E |
| B - Y = | 398,193.9 | N | B - X = | 654,548.8 | E |
| C - Y = | 395,536.1 | N | C - X = | 654,559.9 | E |
| D - Y = | 392,873.9 | N | D - X = | 654,571.0 | E |
| E - Y = | 400,845.0 | N | E - X = | 653,224.3 | E |
| F - Y = | 398,185.5 | N | F - X = | 653,217.9 | E |
| G - Y = | 395,525.4 | N | G - X = | 653,229.4 | E |
| H - Y = | 392,863.7 | N | H - X = | 653,241.0 | E |

COORDINATE TABLE

| SHL (NAD 83 NME) | | | FTP (NAD 83 NME) | | |
|------------------|------------|----|------------------|------------|----|
| Y = | 401,888.7 | N | Y = | 400,806.9 | N |
| X = | 695,039.7 | E | X = | 695,213.0 | E |
| LAT. = | 32.103899 | °N | LAT. = | 32.100923 | °N |
| LONG. = | 103.836943 | °W | LONG. = | 103.836399 | °W |
| KOP (NAD 83 NME) | | | | | |
| Y = | 401,523.2 | N | | | |
| X = | 695,209.9 | E | | | |
| LAT. = | 32.102892 | °N | | | |
| LONG. = | 103.836399 | °W | | | |
| LTP (NAD 83 NME) | | | BHL (NAD 83 NME) | | |
| Y = | 393,027.5 | N | Y = | 392,937.5 | N |
| X = | 695,231.2 | E | X = | 695,231.7 | E |
| LAT. = | 32.079538 | °N | LAT. = | 32.079291 | °N |
| LONG. = | 103.836456 | °W | LONG. = | 103.836456 | °W |
| SHL (NAD 27 NME) | | | FTP (NAD 27 NME) | | |
| Y = | 401,830.7 | N | Y = | 400,749.0 | N |
| X = | 653,854.3 | E | X = | 654,027.5 | E |
| LAT. = | 32.103774 | °N | LAT. = | 32.100798 | °N |
| LONG. = | 103.836463 | °W | LONG. = | 103.835920 | °W |
| KOP (NAD 27 NME) | | | | | |
| Y = | 401,465.2 | N | | | |
| X = | 654,024.5 | E | | | |
| LAT. = | 32.102767 | °N | | | |
| LONG. = | 103.835919 | °W | | | |
| LTP (NAD 27 NME) | | | BHL (NAD 27 NME) | | |
| Y = | 392,969.8 | N | Y = | 392,879.8 | N |
| X = | 654,045.5 | E | X = | 654,046.0 | E |
| LAT. = | 32.079413 | °N | LAT. = | 32.079166 | °N |
| LONG. = | 103.835978 | °W | LONG. = | 103.835977 | °W |



2821 West 7th Street, Suite 200
Fort Worth, TX 76107
Ph: 817.349.9800 • Fax: 979.732.5271
TBPE Firm 17957 | TBPLS Firm 10193887
www.fscinc.net
© COPYRIGHT 2024 • ALL RIGHTS RESERVED

DATE: 1-21-2025 PROJECT NO: 2023040131
DRAWN BY: LM SCALE: 1" = 2,000'
CHECKED BY: CH SHEET: 2 OF 2
FIELD CREW: IR REVISION:

| | | | | |
|---|--|-------------------------------------|----------------------|--|
| C-102 Submit Electronically Via OCD Permitting | State of New Mexico Energy, Minerals & Natural Resources Department OIL CONSERVATION DIVISION | | Revised July 9, 2024 | |
| | | | Submittal Type: | <input type="checkbox"/> Initial Submittal |
| | | | | <input checked="" type="checkbox"/> Amended Report |
| | | <input type="checkbox"/> As Drilled | | |

| | | | | |
|--|--|--|---|--|
| WELL LOCATION INFORMATION | | | | |
| API Number 30-015- | Pool Code 13354 | Pool Name CORRAL CANYON; BONE SPRING, SOUTH | | |
| Property Code | Property Name POKER LAKE UNIT 25 BD | | Well Number 508H | |
| ORGID No. 373075 | Operator Name XTO PERMIAN OPERATING, LLC. | | Ground Level Elevation 3,346' | |
| Surface Owner: <input type="checkbox"/> State <input type="checkbox"/> Fee <input type="checkbox"/> Tribal <input checked="" type="checkbox"/> Federal | | | Mineral Owner: <input checked="" type="checkbox"/> State <input type="checkbox"/> Fee <input type="checkbox"/> Tribal <input checked="" type="checkbox"/> Federal | |

| Surface Location | | | | | | | | | |
|------------------|---------------|------------------|---------------|-----|----------------------------|----------------------------|-----------------------|--------------------------|----------------|
| UL G | Section 25 | Township 25 S | Range 30 E | Lot | Ft. from N/S 2,460' FNL | Ft. from E/W 1,980' FEL | Latitude 32.101756 | Longitude -103.832414 | County EDDY |

| Bottom Hole Location | | | | | | | | | |
|----------------------|---------------|------------------|---------------|-----|-------------------------|----------------------------|-----------------------|--------------------------|----------------|
| UL O | Section 36 | Township 25 S | Range 30 E | Lot | Ft. from N/S 10' FSL | Ft. from E/W 1,900' FEL | Latitude 32.079303 | Longitude -103.832306 | County EDDY |

| | | | | |
|------------------------|-------------------------------------|-------------------|---|-------------------------|
| Dedicated Acres 160 | Infill or Defining Well DEFINING | Defining Well API | Overlapping Spacing Unit (Y/N) N | Consolidation Code U |
| Order Numbers. | | | Well setbacks are under Common Ownership: <input checked="" type="checkbox"/> Yes <input type="checkbox"/> No | |

| Kick Off Point (KOP) | | | | | | | | | |
|----------------------|---------------|------------------|---------------|-----|----------------------------|----------------------------|-----------------------|--------------------------|----------------|
| UL G | Section 25 | Township 25 S | Range 30 E | Lot | Ft. from N/S 2,046' FNL | Ft. from E/W 1,899' FEL | Latitude 32.102893 | Longitude -103.832153 | County EDDY |

| First Take Point (FTP) | | | | | | | | | |
|------------------------|---------------|------------------|---------------|-----|----------------------------|----------------------------|-----------------------|--------------------------|----------------|
| UL J | Section 25 | Township 25 S | Range 30 E | Lot | Ft. from N/S 2,556' FSL | Ft. from E/W 1,900' FEL | Latitude 32.100924 | Longitude -103.832160 | County EDDY |

| Last Take Point (LTP) | | | | | | | | | |
|-----------------------|---------------|------------------|---------------|-----|--------------------------|----------------------------|-----------------------|--------------------------|----------------|
| UL O | Section 36 | Township 25 S | Range 30 E | Lot | Ft. from N/S 100' FSL | Ft. from E/W 1,900' FEL | Latitude 32.079550 | Longitude -103.832305 | County EDDY |

| | | |
|---|--|--------------------------------|
| Unitized Area or Area of Uniform Interest NMNM-071016X | Spacing Unit Type <input checked="" type="checkbox"/> Horizontal <input type="checkbox"/> Vertical | Ground Floor Elevation: 3,346' |
|---|--|--------------------------------|

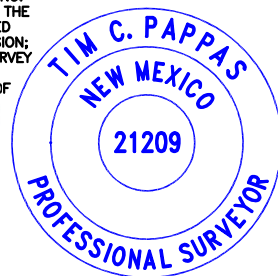
| | |
|---|---|
| OPERATOR CERTIFICATIONS <i>I hereby certify that the information contained herein is true and complete to the best of my knowledge and belief, and that this organization either owns a working interest or unleased mineral interest in the land including the proposed bottom hole location or has a right to drill this well at this location pursuant to a contract with an owner of such a mineral or working interest, or to a voluntary pooling agreement or a compulsory pooling order heretofore entered by the division.</i> <i>If this well is a horizontal well, I further certify that this organization has received the consent of at least one lessee or owner of a working interest or unleased mineral interest in each tract (in the target pool or formation) in which any part of the well's completed interval will be located or obtained a compulsory pooling form the division.</i> <i>Samantha Weis</i> 1/22/2025 | SURVEYOR CERTIFICATIONS <i>I hereby certify that the well location shown on this plat was plotted from field notes of actual surveys made by me or under my supervision, and that the same is true and correct to the best of my belief.</i> I, TIM C. PAPPAS, NEW MEXICO PROFESSIONAL SURVEYOR NO. 21209, DO HEREBY CERTIFY THAT THIS SURVEY PLAT AND THE ACTUAL SURVEY ON THE GROUND UPON WHICH IT IS BASED WERE PERFORMED BY ME OR UNDER MY DIRECT SUPERVISION; THAT I AM RESPONSIBLE FOR THIS SURVEY, THAT THIS SURVEY MEETS THE MINIMUM STANDARDS FOR SURVEYING IN NEW MEXICO, AND THAT IS TRUE AND CORRECT TO THE BEST OF MY KNOWLEDGE AND BELIEF. <i>21 Jan 2025</i> TIM C. PAPPAS REGISTERED PROFESSIONAL LAND SURVEYOR STATE OF NEW MEXICO NO. 21209  |
|---|---|

ACREAGE DEDICATION PLATS

This grid represents a standard section. You may superimpose a non-standard section, or a larger area, over this grid. Operators must outline the dedicated acreage in a red box, clearly show the well surface location and bottom hole location, if it is directionally drilled, with the dimensions from the section lines in the cardinal directions. If this is a horizontal wellbore show on this plat the location of the First Take Point and Last Take Point, and the point within the Completed interval (other than the First Take Point or Last Take Point) that is the closest to any outer boundary of the tract.

Surveyors shall use the latest United States government survey or dependent resurvey. Well locations will be in reference to the New Mexico Principal Meridian. If the land is not surveyed, contact the OCD Engineering Bureau. Independent subdivision surveys will not be acceptable.

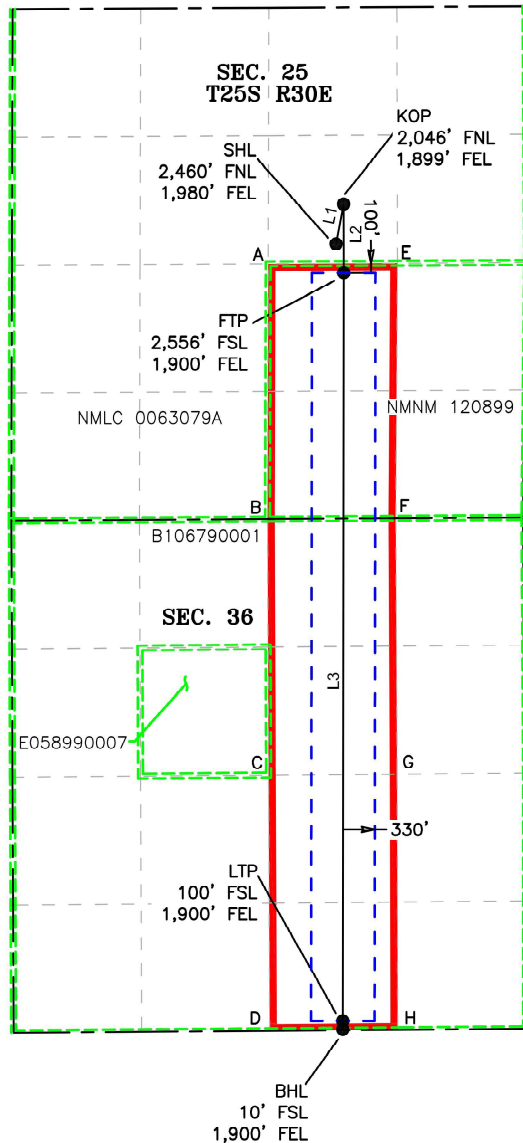

LEGEND

| | |
|-----|-------------------------------|
| --- | SECTION LINE |
| --- | PROPOSED WELLBORE |
| --- | NEW MEXICO MINERAL LEASE LINE |
| --- | 330' BUFFER |
| --- | DEDICATED ACREAGE |

LINE TABLE

| LINE | AZIMUTH | LENGTH |
|------|-------------|-----------|
| L1 | 10° 45'14" | 421.30' |
| L2 | 179° 53'21" | 713.25' |
| L3 | 180° 03'50" | 7,865.64' |

CORNER COORDINATES (NAD83 NME)

| | | | | | |
|---------|-----------|---|---------|-----------|---|
| A - Y = | 400,909.6 | N | A - X = | 695,741.2 | E |
| B - Y = | 398,251.8 | N | B - X = | 695,734.4 | E |
| C - Y = | 395,593.9 | N | C - X = | 695,745.5 | E |
| D - Y = | 392,931.6 | N | D - X = | 695,756.7 | E |
| E - Y = | 400,916.2 | N | E - X = | 697,084.1 | E |
| F - Y = | 398,260.4 | N | F - X = | 697,066.8 | E |
| G - Y = | 395,604.7 | N | G - X = | 697,080.6 | E |
| H - Y = | 392,942.5 | N | H - X = | 697,086.9 | E |

CORNER COORDINATES (NAD27 NME)

| | | | | | |
|---------|-----------|---|---------|-----------|---|
| A - Y = | 400,851.7 | N | A - X = | 654,555.7 | E |
| B - Y = | 398,193.9 | N | B - X = | 654,548.8 | E |
| C - Y = | 395,536.1 | N | C - X = | 654,559.9 | E |
| D - Y = | 392,873.9 | N | D - X = | 654,571.0 | E |
| E - Y = | 400,858.3 | N | E - X = | 655,898.6 | E |
| F - Y = | 398,202.5 | N | F - X = | 655,881.2 | E |
| G - Y = | 395,546.9 | N | G - X = | 655,894.9 | E |
| H - Y = | 392,884.8 | N | H - X = | 655,901.1 | E |

COORDINATE TABLE

| SHL (NAD 83 NME) | | | FTP (NAD 83 NME) | | |
|------------------|------------|----|------------------|------------|----|
| Y = | 401,115.8 | N | Y = | 400,813.5 | N |
| X = | 696,445.8 | E | X = | 696,525.8 | E |
| LAT. = | 32.101756 | °N | LAT. = | 32.100924 | °N |
| LONG. = | 103.832414 | °W | LONG. = | 103.832160 | °W |
| KOP (NAD 83 NME) | | | | | |
| Y = | 401,529.7 | N | | | |
| X = | 696,524.4 | E | | | |
| LAT. = | 32.102893 | °N | | | |
| LONG. = | 103.832153 | °W | | | |
| LTP (NAD 83 NME) | | | BHL (NAD 83 NME) | | |
| Y = | 393,037.8 | N | Y = | 392,947.8 | N |
| X = | 696,517.0 | E | X = | 696,517.0 | E |
| LAT. = | 32.079550 | °N | LAT. = | 32.079303 | °N |
| LONG. = | 103.832305 | °W | LONG. = | 103.832306 | °W |
| SHL (NAD 27 NME) | | | FTP (NAD 27 NME) | | |
| Y = | 401,057.9 | N | Y = | 400,755.6 | N |
| X = | 655,260.3 | E | X = | 655,340.3 | E |
| LAT. = | 32.101632 | °N | LAT. = | 32.100800 | °N |

| | | | | | | | | | | |
|--|---|--|---------------|--|---|---|-----------------------|--|----------------------------------|--|
| C-102 Submit Electronically Via OCD Permitting | State of New Mexico Energy, Minerals & Natural Resources Department OIL CONSERVATION DIVISION | | | | | | Revised July 9, 2024 | | | |
| | | | | | | | Submittal Type: | <input type="checkbox"/> Initial Submittal | | |
| | | | | | | | | <input checked="" type="checkbox"/> Amended Report | | |
| <input type="checkbox"/> As Drilled | | | | | | | | | | |
| WELL LOCATION INFORMATION | | | | | | | | | | |
| API Number 30-015- | | Pool Code 97814 | | Pool Name WILDCAT G-015 S263001O; BONE SPRING | | | | | | |
| Property Code | | Property Name POKER LAKE UNIT 25 BD | | | | | | | Well Number 508H | |
| ORGID No. 373075 | | Operator Name XTO PERMIAN OPERATING, LLC. | | | | | | | Ground Level Elevation 3,346' | |
| Surface Owner: <input type="checkbox"/> State <input type="checkbox"/> Fee <input type="checkbox"/> Tribal <input checked="" type="checkbox"/> Federal | | | | | Mineral Owner: <input checked="" type="checkbox"/> State <input type="checkbox"/> Fee <input type="checkbox"/> Tribal <input checked="" type="checkbox"/> Federal | | | | | |
| Surface Location | | | | | | | | | | |
| UL G | Section 25 | Township 25 S | Range 30 E | Lot | Ft. from N/S 2,460' FNL | Ft. from E/W 1,980' FEL | Latitude 32.101756 | Longitude -103.832414 | County EDDY | |
| Bottom Hole Location | | | | | | | | | | |
| UL O | Section 36 | Township 25 S | Range 30 E | Lot | Ft. from N/S 10' FSL | Ft. from E/W 1,900' FEL | Latitude 32.079303 | Longitude -103.832306 | County EDDY | |
| Dedicated Acres 80 | | Infill or Defining Well DEFINING | | Defining Well API | | Overlapping Spacing Unit (Y/N) N | | Consolidation Code U | | |
| Order Numbers. | | | | | | Well setbacks are under Common Ownership: <input checked="" type="checkbox"/> Yes <input type="checkbox"/> No | | | | |
| Kick Off Point (KOP) | | | | | | | | | | |
| UL G | Section 25 | Township 25 S | Range 30 E | Lot | Ft. from N/S 2,046' FNL | Ft. from E/W 1,899' FEL | Latitude 32.102893 | Longitude -103.832153 | County EDDY | |
| First Take Point (FTP) | | | | | | | | | | |
| UL J | Section 25 | Township 25 S | Range 30 E | Lot | Ft. from N/S 2,556' FSL | Ft. from E/W 1,900' FEL | Latitude 32.100924 | Longitude -103.832160 | County EDDY | |
| Last Take Point (LTP) | | | | | | | | | | |
| UL O | Section 36 | Township 25 S | Range 30 E | Lot | Ft. from N/S 100' FSL | Ft. from E/W 1,900' FEL | Latitude 32.079550 | Longitude -103.832305 | County EDDY | |
| Unitized Area or Area of Uniform Interest NMNM-071016X | | | | Spacing Unit Type <input checked="" type="checkbox"/> Horizontal <input type="checkbox"/> Vertical | | | | Ground Floor Elevation: 3,346' | | |

| | |
|---|---|
| OPERATOR CERTIFICATIONS <i>I hereby certify that the information contained herein is true and complete to the best of my knowledge and belief, and that this organization either owns a working interest or unleased mineral interest in the land including the proposed bottom hole location or has a right to drill this well at this location pursuant to a contract with an owner of such a mineral or working interest, or to a voluntary pooling agreement or a compulsory pooling order heretofore entered by the division.</i> <i>If this well is a horizontal well, I further certify that this organization has received the consent of at least one lessee or owner of a working interest or unleased mineral interest in each tract (in the target pool or formation) in which any part of the well's completed interval will be located or obtained a compulsory pooling form the division.</i> <i>Samantha Weis</i> 1/22/2025 | SURVEYOR CERTIFICATIONS <i>I hereby certify that the well location shown on this plat was plotted from field notes of actual surveys made by me or under my supervision, and that the same is true and correct to the best of my belief.</i> I, TIM C. PAPPAS, NEW MEXICO PROFESSIONAL SURVEYOR NO. 21209, DO HEREBY CERTIFY THAT THIS SURVEY PLAT AND THE ACTUAL SURVEY ON THE GROUND UPON WHICH IT IS BASED WERE PERFORMED BY ME OR UNDER MY DIRECT SUPERVISION; THAT I AM RESPONSIBLE FOR THIS SURVEY, THAT THIS SURVEY MEETS THE MINIMUM STANDARDS FOR SURVEYING IN NEW MEXICO, AND THAT IS TRUE AND CORRECT TO THE BEST OF MY KNOWLEDGE AND BELIEF. <i>[Signature]</i> 21 Jan 2025 TIM C. PAPPAS REGISTERED PROFESSIONAL LAND SURVEYOR STATE OF NEW MEXICO NO. 21209  |
|---|---|

Signature and Seal of Professional Surveyor

ACREAGE DEDICATION PLATS

This grid represents a standard section. You may superimpose a non-standard section, or a larger area, over this grid. Operators must outline the dedicated acreage in a red box, clearly show the well surface location and bottom hole location, if it is directionally drilled, with the dimensions from the section lines in the cardinal directions. If this is a horizontal wellbore show on this plat the location of the First Take Point and Last Take Point, and the point within the Completed interval (other than the First Take Point or Last Take Point) that is the closest to any outer boundary of the tract.

Surveyors shall use the latest United States government survey or dependent resurvey. Well locations will be in reference to the New Mexico Principal Meridian. If the land is not surveyed, contact the OCD Engineering Bureau. Independent subdivision surveys will not be acceptable.

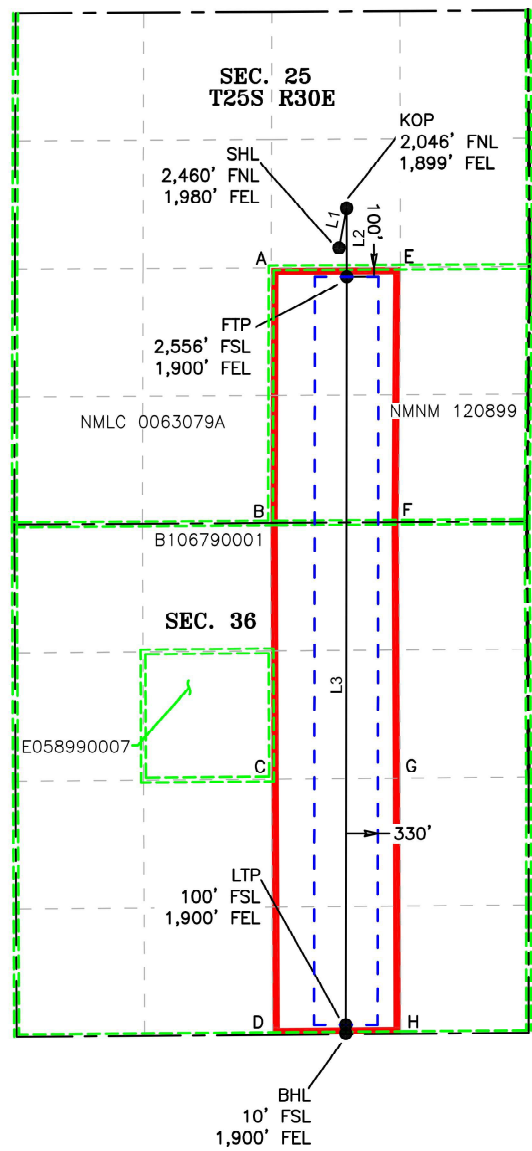

LEGEND

- SECTION LINE
- PROPOSED WELLBORE
- NEW MEXICO MINERAL LEASE LINE
- 330' BUFFER
- DEDICATED ACREAGE

LINE TABLE

| LINE | AZIMUTH | LENGTH |
|------|-------------|-----------|
| L1 | 10° 45'14" | 421.30' |
| L2 | 179° 53'21" | 713.25' |
| L3 | 180° 03'50" | 7,865.64' |

CORNER COORDINATES (NAD83 NME)

| | | | | | |
|---------|-----------|---|---------|-----------|---|
| A - Y = | 400,909.6 | N | A - X = | 695,741.2 | E |
| B - Y = | 398,251.8 | N | B - X = | 695,734.4 | E |
| C - Y = | 395,593.9 | N | C - X = | 695,745.5 | E |
| D - Y = | 392,931.6 | N | D - X = | 695,756.7 | E |
| E - Y = | 400,916.2 | N | E - X = | 697,084.1 | E |
| F - Y = | 398,260.4 | N | F - X = | 697,066.8 | E |
| G - Y = | 395,604.7 | N | G - X = | 697,080.6 | E |
| H - Y = | 392,942.5 | N | H - X = | 697,086.9 | E |

CORNER COORDINATES (NAD27 NME)

| | | | | | |
|---------|-----------|---|---------|-----------|---|
| A - Y = | 400,851.7 | N | A - X = | 654,555.7 | E |
| B - Y = | 398,193.9 | N | B - X = | 654,548.8 | E |
| C - Y = | 395,536.1 | N | C - X = | 654,559.9 | E |
| D - Y = | 392,873.9 | N | D - X = | 654,571.0 | E |
| E - Y = | 400,858.3 | N | E - X = | 655,898.6 | E |
| F - Y = | 398,202.5 | N | F - X = | 655,881.2 | E |
| G - Y = | 395,546.9 | N | G - X = | 655,894.9 | E |
| H - Y = | 392,884.8 | N | H - X = | 655,901.1 | E |

COORDINATE TABLE

| SHL (NAD 83 NME) | | | FTP (NAD 83 NME) | | |
|------------------|------------|----|------------------|------------|----|
| Y = | 401,115.8 | N | Y = | 400,813.5 | N |
| X = | 696,445.8 | E | X = | 696,525.8 | E |
| LAT. = | 32.101756 | °N | LAT. = | 32.100924 | °N |
| LONG. = | 103.832414 | °W | LONG. = | 103.832160 | °W |
| KOP (NAD 83 NME) | | | | | |
| Y = | 401,529.7 | N | | | |
| X = | 696,524.4 | E | | | |
| LAT. = | 32.102893 | °N | | | |
| LONG. = | 103.832153 | °W | | | |
| LTP (NAD 83 NME) | | | BHL (NAD 83 NME) | | |
| Y = | 393,037.8 | N | Y = | 392,947.8 | N |
| X = | 696,517.0 | E | X = | 696,517.0 | E |
| LAT. = | 32.079550 | °N | LAT. = | 32.079303 | °N |
| LONG. = | 103.832305 | °W | LONG. = | 103.832306 | °W |
| SHL (NAD 27 NME) | | | FTP (NAD 27 NME) | | |
| Y = | 401,057.9 | N | Y = | 400,755.6 | N |
| X = | 655,260.3 | E | X = | 655,340.3 | E |
| LAT. = | 32.101632 | °N | LAT. = | 32.100800 | °N |

| | | | | | | | | | |
|---|--|---|---|--|--|--|-----------------------|-------------------------------------|----------------|
| C-102 Submit Electronically Via OCD Permitting | State of New Mexico Energy, Minerals & Natural Resources Department OIL CONSERVATION DIVISION | Revised July 9, 2024 | | | | | | | |
| | | <table border="1" style="width: 100%; border-collapse: collapse;"><tr><td style="width: 15%;">Submittal Type:</td><td><input type="checkbox"/> Initial Submittal</td></tr><tr><td></td><td><input checked="" type="checkbox"/> Amended Report</td></tr><tr><td></td><td><input type="checkbox"/> As Drilled</td></tr></table> | Submittal Type: | <input type="checkbox"/> Initial Submittal | | <input checked="" type="checkbox"/> Amended Report | | <input type="checkbox"/> As Drilled | |
| Submittal Type: | <input type="checkbox"/> Initial Submittal | | | | | | | | |
| | <input checked="" type="checkbox"/> Amended Report | | | | | | | | |
| | <input type="checkbox"/> As Drilled | | | | | | | | |
| WELL LOCATION INFORMATION | | | | | | | | | |
| API Number 30-015- | Pool Code 13354 | Pool Name CORRAL CANYON; BONE SPRING, SOUTH | | | | | | | |
| Property Code | Property Name POKER LAKE UNIT 25 BD | Well Number 510H | | | | | | | |
| ORGID No. 373075 | Operator Name XTO PERMIAN OPERATING, LLC. | Ground Level Elevation 3,346' | | | | | | | |
| Surface Owner: <input type="checkbox"/> State <input type="checkbox"/> Fee <input type="checkbox"/> Tribal <input checked="" type="checkbox"/> Federal | | Mineral Owner: <input checked="" type="checkbox"/> State <input type="checkbox"/> Fee <input type="checkbox"/> Tribal <input checked="" type="checkbox"/> Federal | | | | | | | |
| Surface Location | | | | | | | | | |
| UL G | Section 25 | Township 25 S | Range 30 E | Lot | Ft. from N/S 2,460' FNL | Ft. from E/W 1,920' FEL | Latitude 32.101756 | Longitude -103.832220 | County EDDY |
| Bottom Hole Location | | | | | | | | | |
| UL P | Section 36 | Township 25 S | Range 30 E | Lot | Ft. from N/S 10' FSL | Ft. from E/W 650' FEL | Latitude 32.079315 | Longitude -103.828270 | County EDDY |
| Dedicated Acres 160 | Infill or Defining Well DEFINING | Defining Well API | Overlapping Spacing Unit (Y/N) N | Consolidation Code U | | | | | |
| Order Numbers. | | | Well setbacks are under Common Ownership: <input checked="" type="checkbox"/> Yes <input type="checkbox"/> No | | | | | | |
| Kick Off Point (KOP) | | | | | | | | | |
| UL H | Section 25 | Township 25 S | Range 30 E | Lot | Ft. from N/S 2,046' FNL | Ft. from E/W 649' FEL | Latitude 32.102894 | Longitude -103.828116 | County EDDY |
| First Take Point (FTP) | | | | | | | | | |
| UL I | Section 25 | Township 25 S | Range 30 E | Lot | Ft. from N/S 2,555' FSL | Ft. from E/W 650' FEL | Latitude 32.100925 | Longitude -103.828123 | County EDDY |
| Last Take Point (LTP) | | | | | | | | | |
| UL P | Section 36 | Township 25 S | Range 30 E | Lot | Ft. from N/S 100' FSL | Ft. from E/W 650' FEL | Latitude 32.079562 | Longitude -103.828269 | County EDDY |
| Unitized Area or Area of Uniform Interest NMNM-071016X | | Spacing Unit Type <input checked="" type="checkbox"/> Horizontal <input type="checkbox"/> Vertical | | | | Ground Floor Elevation: 3,346' | | | |
| OPERATOR CERTIFICATIONS <i>I hereby certify that the information contained herein is true and complete to the best of my knowledge and belief, and that this organization either owns a working interest or unleased mineral interest in the land including the proposed bottom hole location or has a right to drill this well at this location pursuant to a contract with an owner of such a mineral or working interest, or to a voluntary pooling agreement or a compulsory pooling order heretofore entered by the division.</i> <i>If this well is a horizontal well, I further certify that this organization has received the consent of at least one lessee or owner of a working interest or unleased mineral interest in each tract (in the target pool or formation) in which any part of the well's completed interval will be located or obtained a compulsory pooling form the division.</i> <u>Samantha Weis</u> 1/22/2025 Signature Date SamanthaWeis Printed Name samantha.r.bartnik@exxonmobil.com Email Address | | | | | SURVEYOR CERTIFICATIONS <i>I hereby certify that the well location shown on this plat was plotted from field notes of actual surveys made by me or under my supervision, and that the same is true and correct to the best of my belief.</i> I, TIM C. PAPPAS, NEW MEXICO PROFESSIONAL SURVEYOR NO. 21209, DO HEREBY CERTIFY THAT THIS SURVEY PLAT AND THE ACTUAL SURVEY ON THE GROUND UPON WHICH IT IS BASED WERE PERFORMED BY ME OR UNDER MY DIRECT SUPERVISION; THAT I AM RESPONSIBLE FOR THIS SURVEY, THAT THIS SURVEY MEETS THE MINIMUM STANDARDS FOR SURVEYING IN NEW MEXICO, AND THAT IS TRUE AND CORRECT TO THE BEST OF MY KNOWLEDGE AND BELIEF. <u>Tim C. Pappas</u> 21 Jan 2025 TIM C. PAPPAS REGISTERED PROFESSIONAL LAND SURVEYOR STATE OF NEW MEXICO NO. 21209 Signature and Seal of Professional Surveyor Certificate Number TIM C. PAPPAS 21209 Date of Survey 01/21/2025 | | | | |
| Note: No allowable will be assigned to this completion until all interests have been consolidated or a non-standard unit has been approved by the division. | | | | | | | | | |
| <div style="display: flex; justify-content: space-between; align-items: center;"><div style="text-align: center;">FSC INC SURVEYORS • ENGINEERS</div><div style="text-align: center;">2821 West 7th Street., Ste 200 - Fort Worth, TX 76107 Ph: 817.349.9800 - Fax: 979.732.5271 TBPE Firm 17957 TBPLS Firm 10193887 www.fscinc.net</div><div style="text-align: center;">DATE: 1-21-2025 DRAWN BY: LM CHECKED BY: CH FIELD CREW: IR</div><div style="text-align: center;">PROJECT NO: 2023040134 SCALE: 1" = 2,000' SHEET: 1 OF 2 REVISION:</div></div> <p style="font-size: small; text-align: center;">© COPYRIGHT 2024 • ALL RIGHTS RESERVED</p> | | | | | | | | | |

ACREAGE DEDICATION PLATS

This grid represents a standard section. You may superimpose a non-standard section, or a larger area, over this grid. Operators must outline the dedicated acreage in a red box, clearly show the well surface location and bottom hole location, if it is directionally drilled, with the dimensions from the section lines in the cardinal directions. If this is a horizontal wellbore show on this plat the location of the First Take Point and Last Take Point, and the point within the Completed interval (other than the First Take Point or Last Take Point) that is the closest to any outer boundary of the tract.

Surveyors shall use the latest United States government survey or dependent resurvey. Well locations will be in reference to the New Mexico Principal Meridian. If the land is not surveyed, contact the OCD Engineering Bureau. Independent subdivision surveys will not be acceptable.

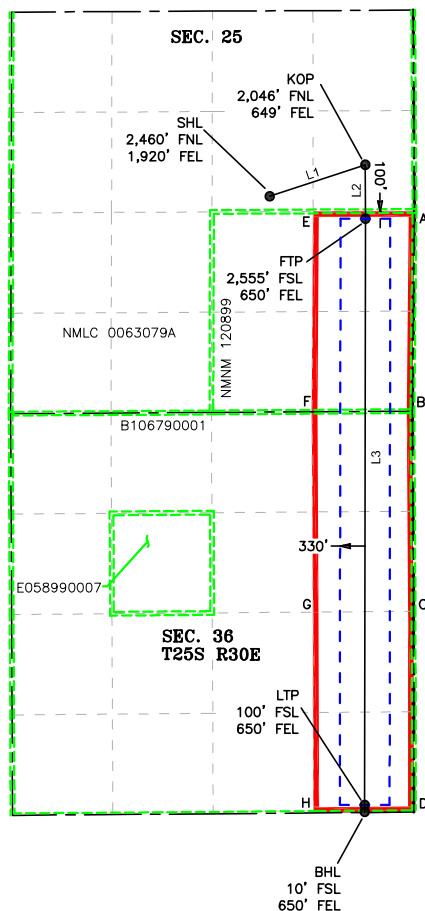

LEGEND

- SECTION LINE
- PROPOSED WELLBORE
- NEW MEXICO MINERAL LEASE LINE
- 330' BUFFER
- DEDICATED ACREAGE

LINE TABLE

| LINE | AZIMUTH | LENGTH |
|------|-------------|-----------|
| L1 | 71° 41'29" | 1,336.37' |
| L2 | 179° 53'14" | 716.22' |
| L3 | 180° 03'54" | 7,861.58' |

CORNER COORDINATES (NAD83 NME)

| | | | | | |
|---------|-----------|---|---------|-----------|---|
| A - Y = | 400,922.9 | N | A - X = | 698,427.0 | E |
| B - Y = | 398,269.0 | N | B - X = | 698,399.2 | E |
| C - Y = | 395,615.4 | N | C - X = | 698,415.7 | E |
| D - Y = | 392,953.5 | N | D - X = | 698,417.0 | E |
| E - Y = | 400,916.2 | N | E - X = | 697,084.1 | E |
| F - Y = | 398,260.4 | N | F - X = | 697,066.8 | E |
| G - Y = | 395,604.7 | N | G - X = | 697,080.6 | E |
| H - Y = | 392,942.5 | N | H - X = | 697,086.9 | E |

CORNER COORDINATES (NAD27 NME)

| | | | | | |
|---------|-----------|---|---------|-----------|---|
| A - Y = | 400,865.0 | N | A - X = | 657,241.5 | E |
| B - Y = | 398,211.1 | N | B - X = | 657,213.6 | E |
| C - Y = | 395,557.6 | N | C - X = | 657,230.0 | E |
| D - Y = | 392,895.8 | N | D - X = | 657,231.2 | E |
| E - Y = | 400,858.3 | N | E - X = | 655,898.6 | E |
| F - Y = | 398,202.5 | N | F - X = | 655,881.2 | E |
| G - Y = | 395,546.9 | N | G - X = | 655,894.9 | E |
| H - Y = | 392,884.8 | N | H - X = | 655,901.1 | E |

COORDINATE TABLE

| SHL (NAD 83 NME) | | | FTP (NAD 83 NME) | | |
|------------------|------------|----|------------------|------------|----|
| Y = | 401,116.1 | N | Y = | 400,819.7 | N |
| X = | 696,505.8 | E | X = | 697,775.9 | E |
| LAT. = | 32.101756 | °N | LAT. = | 32.100925 | °N |
| LONG. = | 103.832220 | °W | LONG. = | 103.828123 | °W |
| KOP (NAD 83 NME) | | | | | |
| Y = | 401,535.9 | N | | | |
| X = | 697,774.5 | E | | | |
| LAT. = | 32.102894 | °N | | | |
| LONG. = | 103.828116 | °W | | | |
| LTP (NAD 83 NME) | | | BHL (NAD 83 NME) | | |
| Y = | 393,048.1 | N | Y = | 392,958.1 | N |
| X = | 697,767.0 | E | X = | 697,767.0 | E |
| LAT. = | 32.079562 | °N | LAT. = | 32.079315 | °N |
| LONG. = | 103.828269 | °W | LONG. = | 103.828270 | °W |
| SHL (NAD 27 NME) | | | FTP (NAD 27 NME) | | |
| Y = | 401,058.2 | N | Y = | 400,761.8 | N |
| X = | 655,320.3 | E | X = | 656,590.4 | E |
| LAT. = | 32.101632 | °N | LAT. = | 32.100801 | °N |
| LONG. = | 103.831740 | °W | LONG. = | 103.827643 | °W |
| KOP (NAD 27 NME) | | | | | |
| Y = | 401,478.0 | N | | | |
| X = | 656,589.0 | E | | | |
| LAT. = | 32.102769 | °N | | | |
| LONG. = | 103.827637 | °W | | | |
| LTP (NAD 27 NME) | | | BHL (NAD 27 NME) | | |
| Y = | 392,990.4 | N | Y = | 392,900.4 | N |
| X = | 656,581.2 | E | X = | 656,581.2 | E |
| LAT. = | 32.079438 | °N | LAT. = | 32.079190 | °N |
| LONG. = | 103.827790 | °W | LONG. = | 103.827792 | °W |



2821 West 7th Street, Suite 200
Fort Worth, TX 76107
Ph: 817.349.9800 - Fax: 979.732.5271
TBPE Firm 17957 | TBPLS Firm 10193887
www.fscinc.net
© COPYRIGHT 2024 - ALL RIGHTS RESERVED

DATE: 1-21-2025 PROJECT NO: 2023040134
DRAWN BY: LM SCALE: 1" = 2,000'
CHECKED BY: CH SHEET: 2 OF 2
FIELD CREW: IR REVISION:

| | | | | | | | | | |
|--|--|--|-------------------------------------|---|--|--------------------------------|-----------------------|--------------------------|----------------|
| C-102 Submit Electronically Via OCD Permitting | State of New Mexico Energy, Minerals & Natural Resources Department OIL CONSERVATION DIVISION | Revised July 9, 2024 <div style="border: 1px solid black; padding: 2px;"><div style="display: flex; justify-content: space-between;"><div>Submittal Type:</div><div><input type="checkbox"/> Initial Submittal <input checked="" type="checkbox"/> Amended Report <input type="checkbox"/> As Drilled</div></div></div> | | | | | | | |
| WELL LOCATION INFORMATION | | | | | | | | | |
| API Number 30-015- | Pool Code 97814 | Pool Name WILDCAT G-015 S263001O; BONE SPRING | | | | | | | |
| Property Code | Property Name POKER LAKE UNIT 25 BD | Well Number 406H | | | | | | | |
| ORGID No. 373075 | Operator Name XTO PERMIAN OPERATING, LLC. | Ground Level Elevation 3,344' | | | | | | | |
| Surface Owner: <input type="checkbox"/> State <input type="checkbox"/> Fee <input type="checkbox"/> Tribal <input checked="" type="checkbox"/> Federal | | Mineral Owner: <input checked="" type="checkbox"/> State <input type="checkbox"/> Fee <input type="checkbox"/> Tribal <input checked="" type="checkbox"/> Federal | | | | | | | |
| Surface Location | | | | | | | | | |
| UL F | Section 25 | Township 25 S | Range 30 E | Lot | Ft. from N/S 1,680' FNL | Ft. from E/W 1,959 FWL | Latitude 32.103899 | Longitude -103.836943 | County EDDY |
| Bottom Hole Location | | | | | | | | | |
| UL N | Section 36 | Township 25 S | Range 30 E | Lot | Ft. from N/S 10' FSL | Ft. from E/W 2,135' FWL | Latitude 32.079291 | Longitude -103.836456 | County EDDY |
| Dedicated Acres 80 | Infill or Defining Well DEFINING | Defining Well API | Overlapping Spacing Unit (Y/N) Y | Consolidation Code U | | | | | |
| Order Numbers. | | | | Well setbacks are under Common Ownership: <input checked="" type="checkbox"/> Yes <input type="checkbox"/> No | | | | | |
| Kick Off Point (KOP) | | | | | | | | | |
| UL F | Section 25 | Township 25 S | Range 30 E | Lot | Ft. from N/S 2,046' FNL | Ft. from E/W 2,130' FWL | Latitude 32.102892 | Longitude -103.836399 | County EDDY |
| First Take Point (FTP) | | | | | | | | | |
| UL K | Section 25 | Township 25 S | Range 30 E | Lot | Ft. from N/S 2,558' FSL | Ft. from E/W 2,135' FWL | Latitude 32.100923 | Longitude -103.836399 | County EDDY |
| Last Take Point (LTP) | | | | | | | | | |
| UL N | Section 36 | Township 25 S | Range 30 E | Lot | Ft. from N/S 100' FSL | Ft. from E/W 2,135' FWL | Latitude 32.079538 | Longitude -103.836456 | County EDDY |
| Unitized Area or Area of Uniform Interest NMNM-071016X | | Spacing Unit Type <input checked="" type="checkbox"/> Horizontal <input type="checkbox"/> Vertical | | | | Ground Floor Elevation: 3,344' | | | |
| OPERATOR CERTIFICATIONS <i>I hereby certify that the information contained herein is true and complete to the best of my knowledge and belief, and that this organization either owns a working interest or unleased mineral interest in the land including the proposed bottom hole location or has a right to drill this well at this location pursuant to a contract with an owner of such a mineral or working interest, or to a voluntary pooling agreement or a compulsory pooling order heretofore entered by the division.</i> <i>If this well is a horizontal well, I further certify that this organization has received the consent of at least one lessee or owner of a working interest or unleased mineral interest in each tract (in the target pool or formation) in which any part of the well's completed interval will be located or obtained a compulsory pooling form the division.</i> <div style="display: flex; justify-content: space-between;"><div><u>Samantha Weis</u></div><div>1/22/2025</div></div> <div style="display: flex; justify-content: space-between;"><div>Signature</div><div>Date</div></div> <div>Samantha Weis</div> <div>Printed Name</div> <div><u>samantha.r.bartnik@exxonmobil.com</u></div> <div>Email Address</div> | | | | | SURVEYOR CERTIFICATIONS <i>I hereby certify that the well location shown on this plat was plotted from field notes of actual surveys made by me or under my supervision, and that the same is true and correct to the best of my belief.</i> I, TIM C. PAPPAS, NEW MEXICO PROFESSIONAL SURVEYOR NO. 21209, DO HEREBY CERTIFY THAT THIS SURVEY PLAT AND THE ACTUAL SURVEY ON THE GROUND UPON WHICH IT IS BASED WERE PERFORMED BY ME OR UNDER MY DIRECT SUPERVISION; THAT I AM RESPONSIBLE FOR THIS SURVEY; THAT THIS SURVEY MEETS THE MINIMUM STANDARDS FOR SURVEYING IN NEW MEXICO, AND THAT IS TRUE AND CORRECT TO THE BEST OF MY KNOWLEDGE AND BELIEF. <div style="display: flex; align-items: center; justify-content: center;"><div style="text-align: center;"> 21 Jan 2025</div><div style="margin-left: 20px;"></div></div> <div style="display: flex; justify-content: space-between;"><div>Signature and Seal of Professional Surveyor</div><div></div></div> <div style="display: flex; justify-content: space-between;"><div>Certificate Number TIM C. PAPPAS 21209</div><div>Date of Survey 01/21/2025</div></div> | | | | |
| Note: No allowable will be assigned to this completion until all interests have been consolidated or a non-standard unit has been approved by the division. | | | | | | | | | |
| <div style="display: flex; justify-content: space-between; align-items: center;"><div style="text-align: center;">FSC INC SURVEYORS • ENGINEERS</div><div>2821 West 7th Street., Ste 200 - Fort Worth, TX 76107 Ph: 817.349.9800 - Fax: 979.732.5271 TBPE Firm 17957 TBPLS Firm 10193887 www.fscinc.net</div><div style="text-align: right; font-size: small;">DATE: 1-21-2025 DRAWN BY: LM CHECKED BY: CH FIELD CREW: IR PROJECT NO: 2023040131 SCALE: 1" = 2,000' SHEET: 1 OF 2 REVISION:</div></div> <div style="text-align: center; font-size: x-small; margin-top: 5px;">© COPYRIGHT 2024 • ALL RIGHTS RESERVED</div> | | | | | | | | | |

| | | | | | | | | | |
|--|--|---|---|-------------------------|--|----------------------------|----------------------------------|--------------------------|----------------|
| C-102 Submit Electronically Via OCD Permitting | State of New Mexico Energy, Minerals & Natural Resources Department OIL CONSERVATION DIVISION | Revised July 9, 2024 | | | | | | | |
| | | Submittal Type: <input type="checkbox"/> Initial Submittal <input checked="" type="checkbox"/> Amended Report <input type="checkbox"/> As Drilled | | | | | | | |
| WELL LOCATION INFORMATION | | | | | | | | | |
| API Number 30-015- | Pool Code 97814 | Pool Name WILDCAT G-015 S263001O; BONE SPRING | | | | | | | |
| Property Code | Property Name POKER LAKE UNIT 25 BD | Well Number 510H | | | | | | | |
| ORGID No. 373075 | Operator Name XTO PERMIAN OPERATING, LLC. | Ground Level Elevation 3,346' | | | | | | | |
| Surface Owner: <input type="checkbox"/> State <input type="checkbox"/> Fee <input type="checkbox"/> Tribal <input checked="" type="checkbox"/> Federal | | Mineral Owner: <input checked="" type="checkbox"/> State <input type="checkbox"/> Fee <input type="checkbox"/> Tribal <input checked="" type="checkbox"/> Federal | | | | | | | |
| Surface Location | | | | | | | | | |
| UL G | Section 25 | Township 25 S | Range 30 E | Lot | Ft. from N/S 2,460' FNL | Ft. from E/W 1,920' FEL | Latitude 32.101756 | Longitude -103.832220 | County EDDY |
| Bottom Hole Location | | | | | | | | | |
| UL P | Section 36 | Township 25 S | Range 30 E | Lot | Ft. from N/S 10' FSL | Ft. from E/W 650' FEL | Latitude 32.079315 | Longitude -103.828270 | County EDDY |
| Dedicated Acres 80 | Infill or Defining Well DEFINING | Defining Well API | Overlapping Spacing Unit (Y/N) N | Consolidation Code U | | | | | |
| Order Numbers. | | | Well setbacks are under Common Ownership: <input checked="" type="checkbox"/> Yes <input type="checkbox"/> No | | | | | | |
| Kick Off Point (KOP) | | | | | | | | | |
| UL H | Section 25 | Township 25 S | Range 30 E | Lot | Ft. from N/S 2,046' FNL | Ft. from E/W 649' FEL | Latitude 32.102894 | Longitude -103.828116 | County EDDY |
| First Take Point (FTP) | | | | | | | | | |
| UL I | Section 25 | Township 25 S | Range 30 E | Lot | Ft. from N/S 2,555' FSL | Ft. from E/W 650' FEL | Latitude 32.100925 | Longitude -103.828123 | County EDDY |
| Last Take Point (LTP) | | | | | | | | | |
| UL P | Section 36 | Township 25 S | Range 30 E | Lot | Ft. from N/S 100' FSL | Ft. from E/W 650' FEL | Latitude 32.079562 | Longitude -103.828269 | County EDDY |
| Unitized Area or Area of Uniform Interest NMNM-071016X | | Spacing Unit Type <input checked="" type="checkbox"/> Horizontal <input type="checkbox"/> Vertical | | | Ground Floor Elevation: 3,346' | | | | |
| OPERATOR CERTIFICATIONS <i>I hereby certify that the information contained herein is true and complete to the best of my knowledge and belief, and that this organization either owns a working interest or unleased mineral interest in the land including the proposed bottom hole location or has a right to drill this well at this location pursuant to a contract with an owner of such a mineral or working interest, or to a voluntary pooling agreement or a compulsory pooling order heretofore entered by the division.</i> <i>If this well is a horizontal well, I further certify that this organization has received the consent of at least one lessee or owner of a working interest or unleased mineral interest in each tract (in the target pool or formation) in which any part of the well's completed interval will be located or obtained a compulsory pooling form the division.</i> <div style="display: flex; justify-content: space-between;"><div><i>Samantha Weis</i></div><div>1/22/2025</div></div> | | | | | SURVEYOR CERTIFICATIONS <i>I hereby certify that the well location shown on this plat was plotted from field notes of actual surveys made by me or under my supervision, and that the same is true and correct to the best of my belief.</i> I, TIM C. PAPPAS, NEW MEXICO PROFESSIONAL SURVEYOR NO. 21209, DO HEREBY CERTIFY THAT THIS SURVEY PLAT AND THE ACTUAL SURVEY ON THE GROUND UPON WHICH IT IS BASED WERE PERFORMED BY ME OR UNDER MY DIRECT SUPERVISION; THAT I AM RESPONSIBLE FOR THIS SURVEY, THAT THIS SURVEY MEETS THE MINIMUM STANDARDS FOR SURVEYING IN NEW MEXICO, AND THAT IS TRUE AND CORRECT TO THE BEST OF MY KNOWLEDGE AND BELIEF. <div style="display: flex; align-items: center;"><div style="text-align: center;"> TIM C. PAPPAS REGISTERED PROFESSIONAL LAND SURVEYOR STATE OF NEW MEXICO NO. 21209</div><div style="margin-left: 20px; color: red; font-weight: bold;">21 Jan 2025</div></div> <div style="text-align: right;"></div> | | | | |
| Signature Samantha Weis | | | | | Signature and Seal of Professional Surveyor | | | | |
| Printed Name samantha.r.bartnik@exxonmobil.com | | | | | Certificate Number TIM C. PAPPAS 21209 | | Date of Survey 01/21/2025 | | |
| Email Address | | | | | | | | | |
| Note: No allowable will be assigned to this completion until all interests have been consolidated or a non-standard unit has been approved by the division. | | | | | | | | | |
| <div style="display: flex; justify-content: space-between; align-items: center;"><div style="text-align: center;"> FSC INC SURVEYORS • ENGINEERS</div><div>2821 West 7th Street., Ste 200 - Fort Worth, TX 76107 Ph: 817.349.9800 - Fax: 979.732.5271 TBPE Firm 17957 TBPLS Firm 10193887 www.fscinc.net</div><div style="text-align: right;">DATE: 1-21-2025 DRAWN BY: LM CHECKED BY: CH FIELD CREW: IR</div><div style="text-align: right;">PROJECT NO: 2023040134 SCALE: 1" = 2,000' SHEET: 1 OF 2 REVISION:</div></div> <div style="text-align: center; font-size: small; margin-top: 5px;">© COPYRIGHT 2024 • ALL RIGHTS RESERVED</div> | | | | | | | | | |

ACREAGE DEDICATION PLATS

This grid represents a standard section. You may superimpose a non-standard section, or a larger area, over this grid. Operators must outline the dedicated acreage in a red box, clearly show the well surface location and bottom hole location, if it is directionally drilled, with the dimensions from the section lines in the cardinal directions. If this is a horizontal wellbore show on this plat the location of the First Take Point and Last Take Point, and the point within the Completed interval (other than the First Take Point or Last Take Point) that is the closest to any outer boundary of the tract.

Surveyors shall use the latest United States government survey or dependent resurvey. Well locations will be in reference to the New Mexico Principal Meridian. If the land is not surveyed, contact the OCD Engineering Bureau. Independent subdivision surveys will not be acceptable.

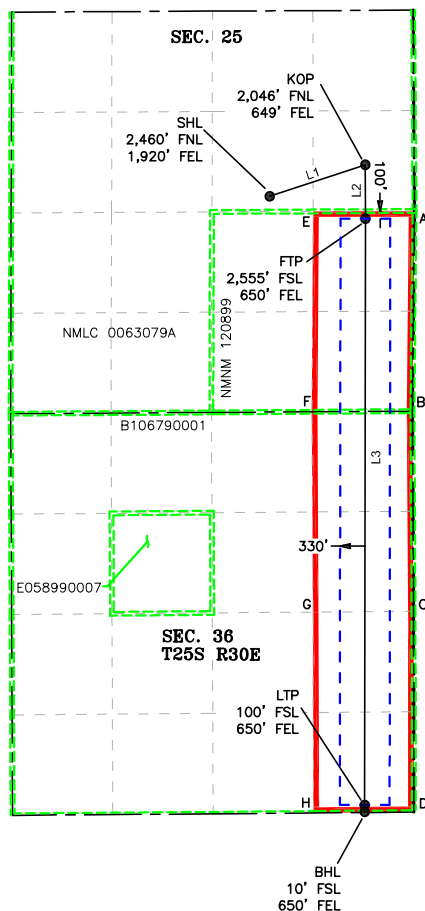

LEGEND

- SECTION LINE
- PROPOSED WELLBORE
- NEW MEXICO MINERAL LEASE LINE
- 330' BUFFER
- DEDICATED ACREAGE

LINE TABLE

| LINE | AZIMUTH | LENGTH |
|------|-------------|-----------|
| L1 | 71° 41'29" | 1,336.37' |
| L2 | 179° 53'14" | 716.22' |
| L3 | 180° 03'54" | 7,861.58' |

CORNER COORDINATES (NAD83 NME)

| | | | | | |
|---------|-----------|---|---------|-----------|---|
| A - Y = | 400,922.9 | N | A - X = | 698,427.0 | E |
| B - Y = | 398,269.0 | N | B - X = | 698,399.2 | E |
| C - Y = | 395,615.4 | N | C - X = | 698,415.7 | E |
| D - Y = | 392,953.5 | N | D - X = | 698,417.0 | E |
| E - Y = | 400,916.2 | N | E - X = | 697,084.1 | E |
| F - Y = | 398,260.4 | N | F - X = | 697,066.8 | E |
| G - Y = | 395,604.7 | N | G - X = | 697,080.6 | E |
| H - Y = | 392,942.5 | N | H - X = | 697,086.9 | E |

CORNER COORDINATES (NAD27 NME)

| | | | | | |
|---------|-----------|---|---------|-----------|---|
| A - Y = | 400,865.0 | N | A - X = | 657,241.5 | E |
| B - Y = | 398,211.1 | N | B - X = | 657,213.6 | E |
| C - Y = | 395,557.6 | N | C - X = | 657,230.0 | E |
| D - Y = | 392,895.8 | N | D - X = | 657,231.2 | E |
| E - Y = | 400,858.3 | N | E - X = | 655,898.6 | E |
| F - Y = | 398,202.5 | N | F - X = | 655,881.2 | E |
| G - Y = | 395,546.9 | N | G - X = | 655,894.9 | E |
| H - Y = | 392,884.8 | N | H - X = | 655,901.1 | E |

COORDINATE TABLE

| SHL (NAD 83 NME) | | | FTP (NAD 83 NME) | | |
|------------------|------------|----|------------------|------------|----|
| Y = | 401,116.1 | N | Y = | 400,819.7 | N |
| X = | 696,505.8 | E | X = | 697,775.9 | E |
| LAT. = | 32.101756 | °N | LAT. = | 32.100925 | °N |
| LONG. = | 103.832220 | °W | LONG. = | 103.828123 | °W |
| KOP (NAD 83 NME) | | | | | |
| Y = | 401,535.9 | N | | | |
| X = | 697,774.5 | E | | | |
| LAT. = | 32.102894 | °N | | | |
| LONG. = | 103.828116 | °W | | | |
| LTP (NAD 83 NME) | | | BHL (NAD 83 NME) | | |
| Y = | 393,048.1 | N | Y = | 392,958.1 | N |
| X = | 697,767.0 | E | X = | 697,767.0 | E |
| LAT. = | 32.079562 | °N | LAT. = | 32.079315 | °N |
| LONG. = | 103.828269 | °W | LONG. = | 103.828270 | °W |
| SHL (NAD 27 NME) | | | FTP (NAD 27 NME) | | |
| Y = | 401,058.2 | N | Y = | 400,761.8 | N |
| X = | 655,320.3 | E | X = | 656,590.4 | E |
| LAT. = | 32.101632 | °N | LAT. = | 32.100801 | °N |
| LONG. = | 103.831740 | °W | LONG. = | 103.827643 | °W |
| KOP (NAD 27 NME) | | | | | |
| Y = | 401,478.0 | N | | | |
| X = | 656,589.0 | E | | | |
| LAT. = | 32.102769 | °N | | | |
| LONG. = | 103.827637 | °W | | | |
| LTP (NAD 27 NME) | | | BHL (NAD 27 NME) | | |
| Y = | 392,990.4 | N | Y = | 392,900.4 | N |
| X = | 656,581.2 | E | X = | 656,581.2 | E |
| LAT. = | 32.079438 | °N | LAT. = | 32.079190 | °N |
| LONG. = | 103.827790 | °W | LONG. = | 103.827792 | °W |



2821 West 7th Street, Suite 200
Fort Worth, TX 76107
Ph: 817.349.9800 - Fax: 979.732.5271
TBPE Firm 17957 | TBPLS Firm 10193887
www.fscinc.net
© COPYRIGHT 2024 - ALL RIGHTS RESERVED

DATE: 1-21-2025 PROJECT NO: 2023040134
DRAWN BY: LM SCALE: 1" = 2,000'
CHECKED BY: CH SHEET: 2 OF 2
FIELD CREW: IR REVISION:

District I
1625 N. French Dr., Hobbs, NM 88240
Phone: (575) 393-6161 Fax: (575) 393-0720

District II
811 S. First St., Artesia, NM 88210
Phone: (575) 748-1283 Fax: (575) 334-6170

District III
1000 Rio Brazos Road, Aztec, NM 87410
Phone: (505) 334-6178 Fax: (505) 334-6170

District IV
1220 S. St. Francis Dr., Santa Fe, NM 87505
Phone: (505) 476-3460 Fax: (505) 476-3462

State of New Mexico
Energy, Minerals & Natural Resources Department
OIL CONSERVATION DIVISION
1220 South St. Francis Dr.
Santa Fe, NM 87505

NMOCD-REC'D: 9/09/2020

Form C-102

Revised August 1, 2011

Submit one copy to appropriate

District Office

☒ AMENDED REPORT

WELL LOCATION AND ACREAGE DEDICATION PLAT

AS-DRILLED PLAT

| | | |
|---|---|---|
| ¹ API Number 30-015-45859 | ² Pool Code 98220 | ³ Pool Name PURPLE SAGE; WOLFCAMP |
| ⁴ Property Code 325339 | ⁵ Property Name POKER LAKE UNIT 25 BD | ⁶ Well Number 701H |
| ⁷ OGRID No. 373075 | ⁸ Operator Name XTO PERMIAN OPERATING, LLC. | ⁹ Elevation 3,343' |

¹⁰ Surface Location

| UL or lot no. | Section | Township | Range | Lot Idn | Feet from the | North/South line | Feet from the | East/West line | County |
|---------------|---------|----------|-------|---------|---------------|------------------|---------------|----------------|--------|
| E | 25 | 25 S | 30 E | | 2,595 | NORTH | 772 | WEST | EDDY |

¹¹ Bottom Hole Location If Different From Surface

| UL or lot no. | Section | Township | Range | Lot Idn | Feet from the | North/South line | Feet from the | East/West line | County |
|---------------|---------|----------|-------|---------|---------------|------------------|---------------|----------------|--------|
| M | 36 | 25 S | 30 E | | 98 | SOUTH | 1,183 | WEST | EDDY |

| | | | |
|--------------------------------------|-------------------------------|----------------------------------|-------------------------|
| ¹² Dedicated Acres 480 | ¹³ Joint or Infill | ¹⁴ Consolidation Code | ¹⁵ Order No. |
|--------------------------------------|-------------------------------|----------------------------------|-------------------------|

No allowable will be assigned to this completion until all interests have been consolidated or a non-standard unit has been approved by the division. NOTE: AS-DRILLED BOTTOM HOLE PLOTTED FROM DATA FURNISHED BY XTO ENERGY.

| | | | |
|--|--|---|--|
| | GEODETIC COORDINATES NAD 83 NME SURFACE LOCATION Y= 400,967.5 X= 693,850.7 LAT.= 32.101381°N LONG.= 103.840796°W KICK OFF POINT NAD 83 NME Y= 401,041.3 X= 694,125.0 LAT.=32.101581°N LONG.=103.839909°W FIRST TAKE POINT NAD 83 NME Y= 400,476.6 X= 694,216.8 LAT.=32.100027°N LONG.=103.839621°W CORNER COORDINATES TABLE NAD 27 NME A - Y= 400,845.0 N, X= 653,224.3 E B - Y= 400,838.4 N, X= 651,892.9 E C - Y= 398,185.5 N, X= 653,217.9 E D - Y= 398,177.1 N, X= 651,887.1 E E - Y= 395,525.4 N, X= 653,229.4 E F - Y= 395,514.7 N, X= 651,898.9 E G - Y= 392,863.6 N, X= 653,241.1 E H - Y= 392,853.4 N, X= 651,911.2 E CORNER COORDINATES TABLE NAD 83 NME A - Y= 400,902.9 N, X= 694,409.7 E B - Y= 400,896.3 N, X= 693,078.2 E C - Y= 398,243.4 N, X= 694,403.4 E D - Y= 398,235.0 N, X= 693,072.5 E E - Y= 395,583.2 N, X= 694,415.0 E F - Y= 395,572.5 N, X= 693,084.4 E G - Y= 392,921.4 N, X= 694,426.7 E H - Y= 392,911.2 N, X= 693,096.8 E LAST TAKE POINT NAD 83 NME Y= 393,256.2 X= 694,272.0 LAT.= 32.080179°N LONG.= 103.839550°W BOTTOM HOLE LOCATION NAD 83 NME Y= 393,018.5 X= 694,279.3 LAT.= 32.079525°N LONG.= 103.839530°W | GEODETIC COORDINATES NAD 27 NME SURFACE LOCATION Y= 400,909.6 X= 652,665.3 LAT.= 32.101257°N LONG.= 103.840316°W KICK OFF POINT NAD 27 NME Y= 400,983.4 X= 652,939.6 LAT.=32.101456°N LONG.=103.839429°W FIRST TAKE POINT NAD 27 NME Y= 400,418.7 X= 653,031.4 LAT.=32.099903°N LONG.=103.839141°W | ¹⁷ OPERATOR CERTIFICATION I hereby certify that the information contained herein is true and complete to the best of my knowledge and belief, and that this organization either owns a working interest or unleased mineral interest in the land including the proposed bottom hole location or has a right to drill this well at this location pursuant to a contract with an owner of such a mineral or working interest, or to a voluntary pooling agreement or a compulsory pooling order heretofore entered by the division. Signature Date 6/24/20 Cheryl Rowell Printed Name cheryl_rowell@xtoenergy.com E-mail Address |
| | ¹⁸ SURVEYOR CERTIFICATION I hereby certify that the well location shown on this plat was plotted from field notes of actual surveys made by me or under my supervision, and that the same is true and correct to the best of my belief. 06-24-2020 Date of Survey Signature and Seal of Professional Surveyor: MARK DILLON HARP 23786 Certificate Number RR 2018010043 | | |

District I
1625 N. French Dr., Hobbs, NM 88240
Phone: (575) 393-6161 Fax: (575) 393-0720

District II
811 S. First St., Artesia, NM 88210
Phone: (575) 748-1283 Fax: (575) 748-9720

District III
1000 Rio Brazos Road, Aztec, NM 87410
Phone: (505) 334-6178 Fax: (505) 334-6170

District IV
1220 S. St. Francis Dr., Santa Fe, NM 87505
Phone: (505) 476-3460 Fax: (505) 476-3462

State of New Mexico
Energy, Minerals & Natural Resources Department
OIL CONSERVATION DIVISION
1220 South St. Francis Dr.
Santa Fe, NM 87505

EMNRD-OCD ARTESIA
REC'D: 7/2/2020 Form C-102
Revised August 1, 2011
Submit one copy to appropriate
District Office
☒ AMENDED REPORT

WELL LOCATION AND ACREAGE DEDICATION PLAT

AS-DRILLED PLAT

| | | |
|---|---|---|
| ¹ API Number 30-015-45860 | ² Pool Code 98220 | ³ Pool Name Purple Sage; Wolfcamp |
| ⁴ Property Code 325339 | ⁵ Property Name POKER LAKE UNIT 25 BD | ⁶ Well Number 703H |
| ⁷ OGRID No. 373075 | ⁸ Operator Name XTO PERMIAN OPERATING, LLC. | ⁹ Elevation 3,346' |

¹⁰ Surface Location

| UL or lot no. | Section | Township | Range | Lot Idn | Feet from the | North/South line | Feet from the | East/West line | County |
|---------------|---------|----------|-------|---------|---------------|------------------|---------------|----------------|--------|
| F | 25 | 25 S | 30 E | | 1,685 | NORTH | 2,085 | WEST | EDDY |

¹¹ Bottom Hole Location If Different From Surface

| UL or lot no. | Section | Township | Range | Lot Idn | Feet from the | North/South line | Feet from the | East/West line | County |
|---------------|---------|----------|-------|---------|---------------|------------------|---------------|----------------|--------|
| N | 36 | 25 S | 30 E | | 146 | SOUTH | 2,468 | WEST | EDDY |

| ¹² Dedicated Acres | ¹³ Joint or Infill | ¹⁴ Consolidation Code | ¹⁵ Order No. |
|-------------------------------|-------------------------------|----------------------------------|-------------------------|
| 480 | | | |

No allowable will be assigned to this completion until all interests have been consolidated or a non-standard unit has been approved by the division. NOTE: AS-DRILLED BOTTOM HOLE PLOTTED FROM DATA FURNISHED BY XTO ENERGY

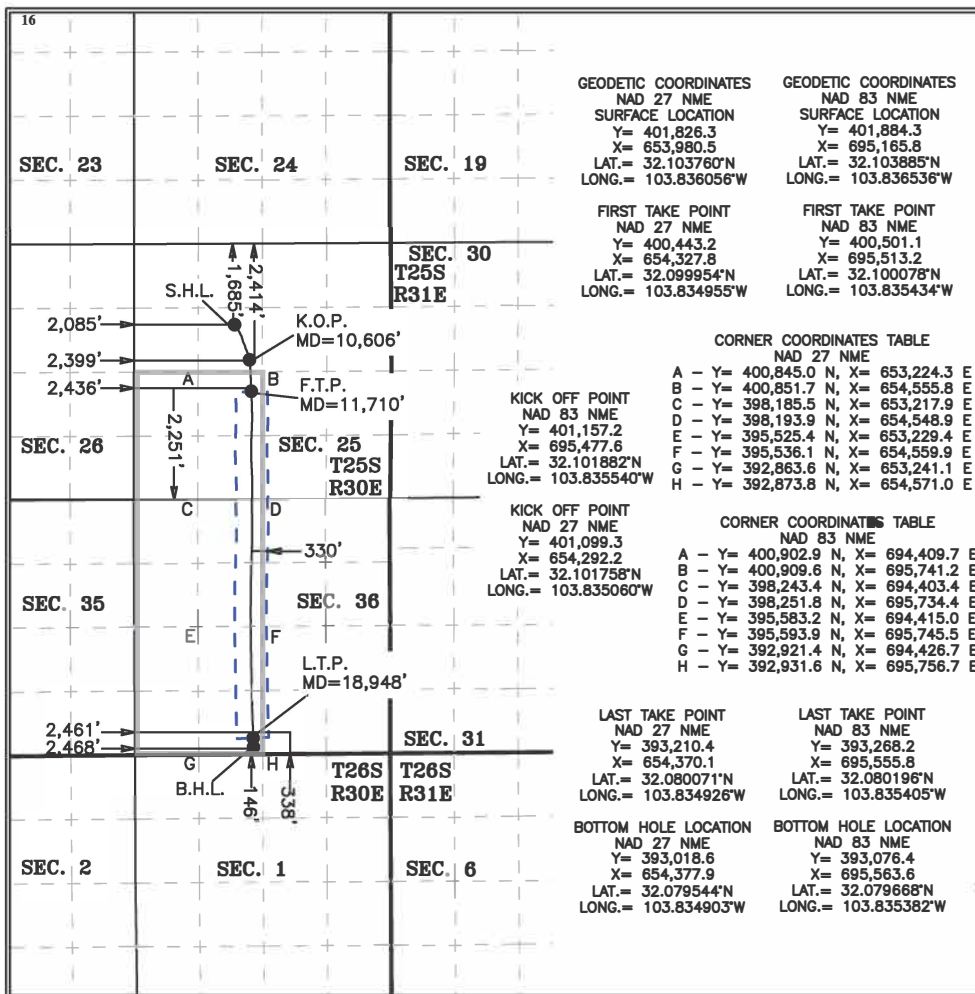
**17 OPERATOR CERTIFICATION**

I hereby certify that the information contained herein is true and complete to the best of my knowledge and belief, and that this organization either owns a working interest or unleased mineral interest in the land including the proposed bottom hole location or has a right to drill this well at this location pursuant to a contract with an owner of such a mineral or working interest, or to a voluntary pooling agreement or a compulsory pooling order heretofore entered by the division.

Signature: Cheryl Rowell Date: 6/26/20

Printed Name: Cheryl Rowell

E-mail Address: cheryl_rowell@xtoenergy.com

18 SURVEYOR CERTIFICATION

I hereby certify that the well location shown on this plat was plotted from field notes of actual surveys made by me or under my supervision, and that the same is true and correct to the best of my belief.

6-26-2020

Date of Survey

Signature and Seal of Professional Surveyor:

MARK DILLON HARP 23786
Certificate Number

JC

2018010048



District I
1625 N. French Dr., Hobbs, NM 88240
Phone: (575) 393-6161 Fax: (575) 393-0720
District II
811 S. First St., Artesia, NM 88210
Phone: (575) 748-1283 Fax: (575) 334-6170
District III
1000 Rio Brazos Road, Aztec, NM 87410
Phone: (505) 334-6178 Fax: (505) 334-6170
District IV
1220 S. St. Francis Dr., Santa Fe, NM 87505
Phone: (505) 476-3460 Fax: (505) 476-3462

State of New Mexico
Energy, Minerals & Natural Resources Department
OIL CONSERVATION DIVISION
1220 South St. Francis Dr.
Santa Fe, NM 87505

EMNRD-OCD ARTESIA

REC'D: 6/30/2020

Form C-102

Revised August 1, 2011

Submit one copy to appropriate

District Office

☒ AMENDED REPORT

WELL LOCATION AND ACREAGE DEDICATION PLAT

AS-DRILLED PLAT

| | | |
|---|---|---|
| ¹ API Number 30-015-45863 | ² Pool Code 98220 | ³ Pool Name PURPLE SAGE; WOLFCAMP |
| ⁴ Property Code 325339 | ⁵ Property Name POKER LAKE UNIT 25 BD | ⁶ Well Number 901H |
| ⁷ OGRID No. 373075 | ⁸ Operator Name XTO PERMIAN OPERATING, LLC. | ⁹ Elevation 3,344' |

¹⁰ Surface Location

| UL or lot no. | Section | Township | Range | Lot Idn | Feet from the | North/South line | Feet from the | East/West line | County |
|---------------|---------|----------|-------|---------|---------------|------------------|---------------|----------------|--------|
| E | 25 | 25 S | 30 E | | 2,560 | NORTH | 522 | WEST | EDDY |

¹¹ Bottom Hole Location If Different From Surface

| UL or lot no. | Section | Township | Range | Lot Idn | Feet from the | North/South line | Feet from the | East/West line | County |
|---------------|---------|----------|-------|---------|---------------|------------------|---------------|----------------|--------|
| M | 36 | 25 S | 30 E | | 200 | SOUTH | 307 | WEST | EDDY |

| | | | |
|--------------------------------------|-------------------------------|----------------------------------|-------------------------|
| ¹² Dedicated Acres 480 | ¹³ Joint or Infill | ¹⁴ Consolidation Code | ¹⁵ Order No. |
|--------------------------------------|-------------------------------|----------------------------------|-------------------------|

No allowable will be assigned to this completion until all interests have been consolidated or a non-standard unit has been approved by the division. NOTE: AS-DRILLED BOTTOM HOLE PLOTTED FROM DATA FURNISHED BY XTO ENERGY.

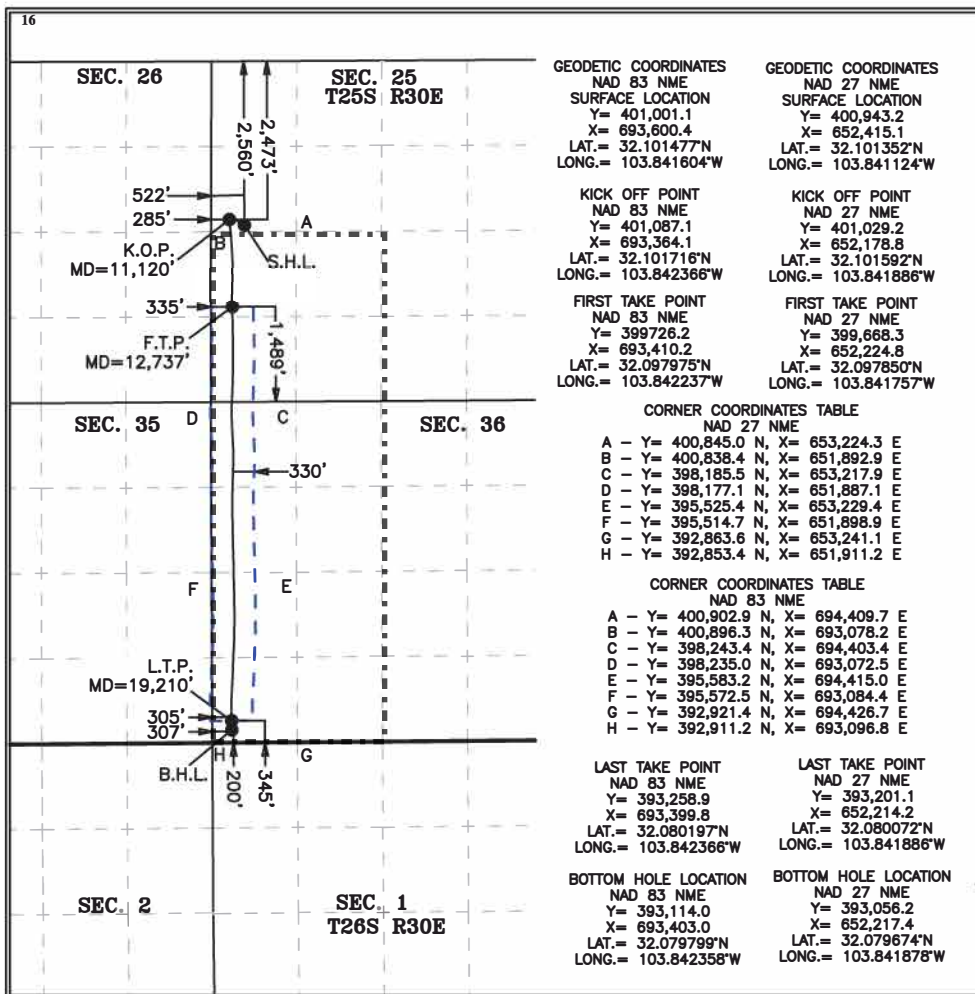
¹⁷ OPERATOR CERTIFICATION

I hereby certify that the information contained herein is true and complete to the best of my knowledge and belief, and that this organization either owns a working interest or unleased mineral interest in the land including the proposed bottom hole location or has a right to drill this well at this location pursuant to a contract with an owner of such a mineral or working interest, or to a voluntary pooling agreement or a compulsory pooling order heretofore entered by the division.

Signature: Cheryl Rowell Date: 6/30/20

Printed Name: Cheryl Rowell

E-mail Address: cheryl_rowell@xtoenergy.com

¹⁸ SURVEYOR CERTIFICATION

I hereby certify that the well location shown on this plat was plotted from field notes of actual surveys made by me or under my supervision, and that the same is true and correct to the best of my belief.

06-30-2020

Date of Survey

Signature and Seal of
Professional Surveyor:

MARK DILLON HARP 23786
Certificate Number



RR 2018010044

District I
1625 N. French Dr., Hobbs, NM 88240
Phone: (575) 393-6161 Fax: (575) 393-0720

District II
811 S. First St., Artesia, NM 88210
Phone: (575) 748-1283 Fax: (575) 748-9720

District III
1000 Rio Brazos Road, Aztec, NM 87410
Phone: (505) 334-6178 Fax: (505) 334-6170

District IV
1220 S. St. Francis Dr., Santa Fe, NM 87505
Phone: (505) 476-3460 Fax: (505) 476-3462

State of New Mexico
Energy, Minerals & Natural Resources Department
OIL CONSERVATION DIVISION
1220 South St. Francis Dr.
Santa Fe, NM 87505

NMOCD-REC'D: 8/28/2020 Form C-102

Revised August 1, 2011
Submit one copy to appropriate
District Office

☒ AMENDED REPORT

WELL LOCATION AND ACREAGE DEDICATION PLAT AS-DRILLED PLAT

| | | |
|---|---|---|
| ¹ API Number 30-015-45864 | ² Pool Code 98220 | ³ Pool Name Purple Sage; Wolfcamp |
| ⁴ Property Code 325339 | ⁵ Property Name POKER LAKE UNIT 25 BD | ⁶ Well Number 903H |
| ⁷ OGRID No. 373075 | ⁸ Operator Name XTO PERMIAN OPERATING, LLC. | ⁹ Elevation 3,344' |

¹⁰ Surface Location

| UL or lot no. | Section | Township | Range | Lot Idn | Feet from the | North/South line | Feet from the | East/West line | County |
|---------------|---------|----------|-------|---------|---------------|------------------|---------------|----------------|--------|
| F | 25 | 25 S | 30 E | | 1,650 | NORTH | 1,835 | WEST | EDDY |

¹¹ Bottom Hole Location If Different From Surface

| UL or lot no. | Section | Township | Range | Lot Idn | Feet from the | North/South line | Feet from the | East/West line | County |
|---------------|---------|----------|-------|---------|---------------|------------------|---------------|----------------|--------|
| N | 36 | 25 S | 30 E | | 201 | SOUTH | 2,035 | WEST | EDDY |

| | | | |
|--------------------------------------|-------------------------------|----------------------------------|-------------------------|
| ¹² Dedicated Acres 480 | ¹³ Joint or Infill | ¹⁴ Consolidation Code | ¹⁵ Order No. |
|--------------------------------------|-------------------------------|----------------------------------|-------------------------|

No allowable will be assigned to this completion until all interests have been consolidated or a non-standard unit has been approved by the division.
NOTE: AS-DRILLED BOTTOM HOLE PLOTTED FROM DATA FURNISHED BY XTO ENERGY.

| | | | |
|--|---|---|--|
| | <p>GEODETIC COORDINATES NAD 83 NME SURFACE LOCATION Y= 401,918.2 X= 694,915.7 LAT.= 32.103981°N LONG.= 103.837343°W</p> <p>KICK OFF POINT NAD 83 NME Y= 401,157.7 X= 695,059.6 LAT.= 32.101889°N LONG.= 103.836889°W</p> <p>FIRST TAKE POINT NAD 83 NME Y= 400,490.0 X= 695,106.5 LAT.= 32.100053°N LONG.= 103.836748°W</p> | <p>GEODETIC COORDINATES NAD 27 NME SURFACE LOCATION Y= 401,860.2 X= 653,730.4 LAT.= 32.103857°N LONG.= 103.836863°W</p> <p>KICK OFF POINT NAD 27 NME Y= 401,099.8 X= 653,874.2 LAT.= 32.101765°N LONG.= 103.836409°W</p> <p>FIRST TAKE POINT NAD 27 NME Y= 400,432.1 X= 653,921.1 LAT.= 32.099928°N LONG.= 103.836268°W</p> | <p>17 OPERATOR CERTIFICATION I hereby certify that the information contained herein is true and complete to the best of my knowledge and belief, and that this organization either owns a working interest or unleased mineral interest in the land including the proposed bottom hole location or has a right to drill this well at this location pursuant to a contract with an owner of such a mineral or working interest, or to a voluntary pooling agreement or a compulsory pooling order heretofore entered by the division.</p> <p><i>Cheryl Rowell</i> 6/25/20 Signature Date Cheryl Rowell Printed Name cheryl_rowell@xtoenergy.com E-mail Address</p> |
| | <p>CORNER COORDINATES TABLE NAD 27 NME A - Y= 400,845.0 N, X= 653,224.3 E B - Y= 400,851.7 N, X= 654,555.8 E C - Y= 398,185.5 N, X= 653,217.9 E D - Y= 398,193.9 N, X= 654,548.9 E E - Y= 395,525.4 N, X= 653,229.4 E F - Y= 395,536.1 N, X= 654,559.9 E G - Y= 392,863.6 N, X= 653,241.1 E H - Y= 392,873.8 N, X= 654,571.0 E</p> | <p>18 SURVEYOR CERTIFICATION I hereby certify that the well location shown on this plat was plotted from field notes of actual surveys made by me or under my supervision, and that the same is true and correct to the best of my belief.</p> <p>06-25-2018 Date of Survey Signature and Seal of Professional Surveyor: <i>Mark Dillon Harp</i> MARK DILLON HARP 23786 Certificate Number RR 2018010049</p> | |
| | <p>CORNER COORDINATES TABLE NAD 83 NME A - Y= 400,902.9 N, X= 694,409.7 E B - Y= 400,909.6 N, X= 695,741.2 E C - Y= 398,243.4 N, X= 694,403.4 E D - Y= 398,251.8 N, X= 695,734.4 E E - Y= 395,583.2 N, X= 694,415.0 E F - Y= 395,593.9 N, X= 695,745.5 E G - Y= 392,921.4 N, X= 694,426.7 E H - Y= 392,931.6 N, X= 695,756.7 E</p> | | |
| | <p>LAST TAKE POINT NAD 83 NME Y= 393,280.6 X= 695,118.5 LAT.= 32.080235°N LONG.= 103.836816°W</p> <p>BOTTOM HOLE LOCATION NAD 83 NME Y= 393,128.3 X= 695,131.1 LAT.= 32.079816°N LONG.= 103.836778°W</p> | <p>LAST TAKE POINT NAD 27 NME Y= 393,222.8 X= 653,932.9 LAT.= 32.080110°N LONG.= 103.836337°W</p> <p>BOTTOM HOLE LOCATION NAD 27 NME Y= 393,070.5 X= 653,945.5 LAT.= 32.079692°N LONG.= 103.836299°W</p> | |

JAG 10/15/2020

District I
1625 N. French Dr., Hobbs, NM 88240
Phone: (575) 393-6161 Fax: (575) 393-0720
District II
811 S. First St., Artesia, NM 88210
Phone: (505) 748-1283 Fax: (505) 748-9720
District III
1000 Rio Brazos Road, Aztec, NM 87410
Phone: (505) 334-6178 Fax: (505) 334-6170
District IV
1220 S. St. Francis Dr., Santa Fe, NM 87505
Phone: (505) 476-3460 Fax: (505) 476-3462

State of New Mexico
Energy, Minerals & Natural Resources Department
OIL CONSERVATION DIVISION
1220 South St. Francis Dr.
Santa Fe, NM 87505

Form C-102
Revised August 1, 2011
Submit one copy to appropriate
District Office

☒ AMENDED REPORT

WELL LOCATION AND ACREAGE DEDICATION PLAT

AS-DRILLED PLAT

| | | |
|---|--|---|
| ¹ API Number 30-015-45865 | ² Pool Code 98220 | ³ Pool Name PURPLE SAGE; WOLFCAMP (GAS) |
| ⁴ Property Code 325339 | ⁵ Property Name POKER LAKE UNIT 25 BD | ⁶ Well Number 905H |
| ⁷ OGRID No. 373075 | ⁸ Operator Name XTO PERMIAN OPERATING, LLC | ⁹ Elevation 3,347' |

¹⁰ Surface Location

| UL or lot no. | Section | Township | Range | Lot Idn | Feet from the | North/South line | Feet from the | East/West line | County |
|---------------|---------|----------|-------|---------|---------------|------------------|---------------|----------------|--------|
| G | 25 | 25 S | 30 E | | 2,310 | NORTH | 2,010 | EAST | EDDY |

¹¹ Bottom Hole Location If Different From Surface

| UL or lot no. | Section | Township | Range | Lot Idn | Feet from the | North/South line | Feet from the | East/West line | County |
|---------------|---------|----------|-------|---------|---------------|------------------|---------------|----------------|--------|
| O | 36 | 25 S | 30 E | | 261 | SOUTH | 2,440 | EAST | EDDY |

| | | | |
|--------------------------------------|-------------------------------|----------------------------------|-------------------------|
| ¹² Dedicated Acres 480 | ¹³ Joint or Infill | ¹⁴ Consolidation Code | ¹⁵ Order No. |
|--------------------------------------|-------------------------------|----------------------------------|-------------------------|

No allowable will be assigned to this completion until all interests have been consolidated or a non-standard unit has been approved by the division. NOTE: AS-DRILLED BOTTOM HOLE PLOTTED FROM DATA FURNISHED BY XTO ENERGY.

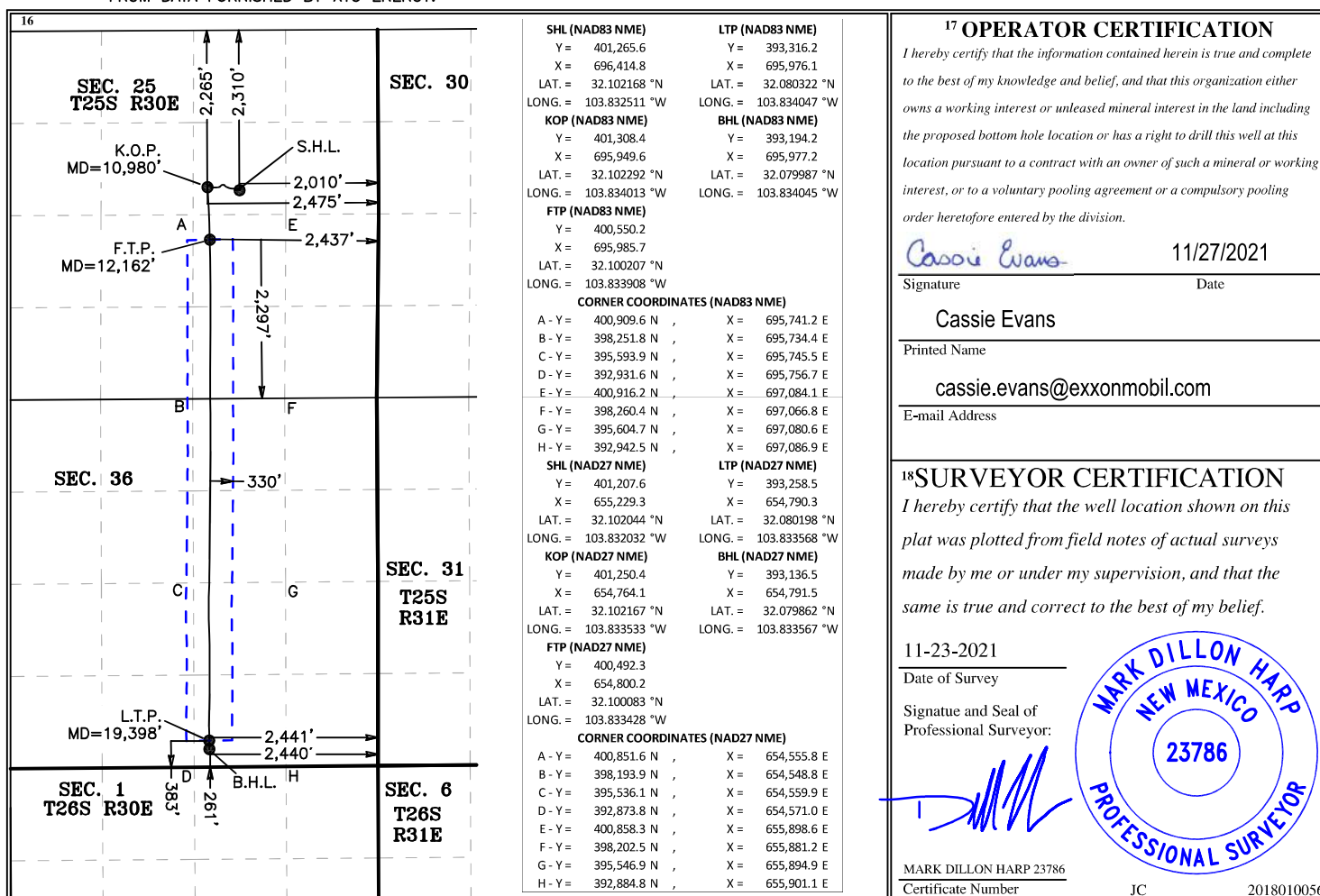

District I

1625 N. French Dr., Hobbs, NM 88240
Phone: (575) 393-6161 Fax: (575) 393-0720

District II

811 S. First St., Artesia, NM 88210
Phone: (575) 748-1283 Fax: (575) 748-9720

District III

1000 Rio Brazos Road, Aztec, NM 87410
Phone: (505) 334-6178 Fax: (505) 334-6170

District IV

1220 S. St. Francis Dr., Santa Fe, NM 87505
Phone: (505) 476-3460 Fax: (505) 476-3462

State of New Mexico
Energy, Minerals & Natural Resources Department
OIL CONSERVATION DIVISION
1220 South St. Francis Dr.
Santa Fe, NM 87505

Form C-102

Revised August 1, 2011

Submit one copy to appropriate

District Office

☒ AMENDED REPORT

WELL LOCATION AND ACREAGE DEDICATION PLAT

AS-DRILLED PLAT

| | | |
|---|--|---|
| ¹ API Number 30-015-45866 | ² Pool Code 98220 | ³ Pool Name PURPLE SAGE; WOLFCAMP (GAS) |
| ⁴ Property Code 325339 | ⁵ Property Name POKER LAKE UNIT 25 BD | ⁶ Well Number 907H |
| ⁷ OGRID No. 373075 | ⁸ Operator Name XTO PERMIAN OPERATING, LLC | ⁹ Elevation 3,365' |

¹⁰ Surface Location

| UL or lot no. | Section | Township | Range | Lot Idn | Feet from the | North/South line | Feet from the | East/West line | County |
|---------------|---------|----------|-------|---------|---------------|------------------|---------------|----------------|--------|
| H | 25 | 25 S | 30 E | | 2,310 | NORTH | 690 | EAST | EDDY |

¹¹ Bottom Hole Location If Different From Surface

| UL or lot no. | Section | Township | Range | Lot Idn | Feet from the | North/South line | Feet from the | East/West line | County |
|---------------|---------|----------|-------|---------|---------------|------------------|---------------|----------------|--------|
| P | 36 | 25 S | 30 E | | 249 | SOUTH | 1,154 | EAST | EDDY |

| | | | |
|--------------------------------------|-------------------------------|----------------------------------|-------------------------|
| ¹² Dedicated Acres 480 | ¹³ Joint or Infill | ¹⁴ Consolidation Code | ¹⁵ Order No. |
|--------------------------------------|-------------------------------|----------------------------------|-------------------------|

No allowable will be assigned to this completion until all interests have been consolidated or a non-standard unit has been approved by the division. NOTE: AS-DRILLED BOTTOM HOLE PLOTTED FROM DATA FURNISHED BY XTO ENERGY.

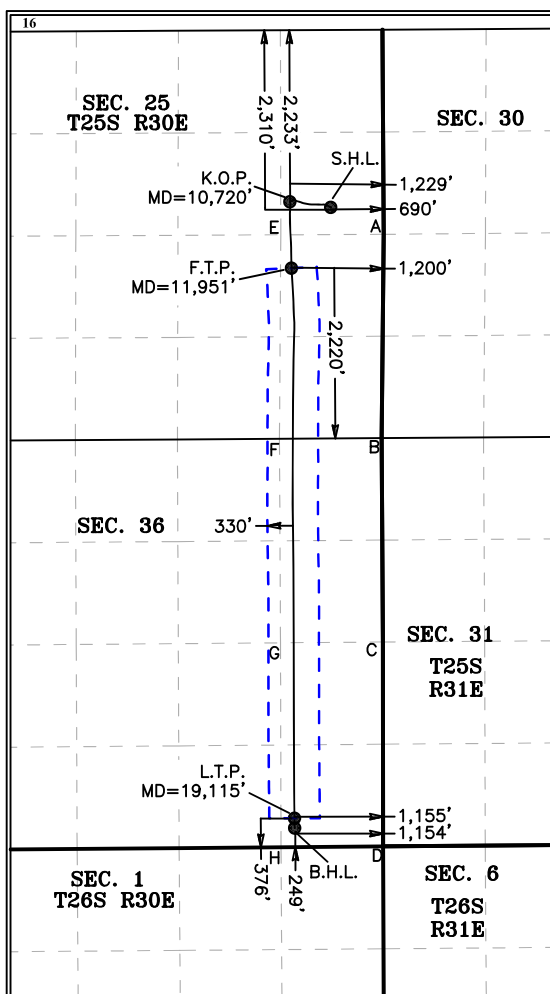

| | |
|--|--|
| SHL (NAD83 NME) Y = 401,272.1 X = 697,734.7 LAT. = 32.102169 °N LONG. = 103.828249 °W | LTP (NAD83 NME) Y = 393,320.3 X = 697,262.3 LAT. = 32.080317 °N LONG. = 103.829894 °W |
| KOP (NAD83 NME) Y = 401,346.6 X = 697,202.4 LAT. = 32.102381 °N LONG. = 103.829967 °W | BHL (NAD83 NME) Y = 393,143.8 X = 697,246.9 LAT. = 32.079832 °N LONG. = 103.829947 °W |
| FTP (NAD83 NME) Y = 400,481.2 X = 697,222.3 LAT. = 32.100002 °N LONG. = 103.829915 °W | |
| CORNER COORDINATES (NAD83 NME) | |
| A - Y = 400,922.9 N , | X = 698,427.0 E |
| B - Y = 398,269.0 N , | X = 698,399.2 E |
| C - Y = 395,615.4 N , | X = 698,415.7 E |
| D - Y = 392,953.5 N , | X = 698,417.0 E |
| E - Y = 400,916.2 N , | X = 697,084.1 E |
| F - Y = 398,260.4 N , | X = 697,066.8 E |
| G - Y = 395,604.7 N , | X = 697,080.6 E |
| H - Y = 392,942.5 N , | X = 697,086.9 E |
| SHL (NAD27 NME) Y = 401,214.1 X = 656,549.3 LAT. = 32.102045 °N LONG. = 103.827769 °W | LTP (NAD27 NME) Y = 393,262.6 X = 656,076.5 LAT. = 32.080192 °N LONG. = 103.829416 °W |
| KOP (NAD27 NME) Y = 401,288.7 X = 656,016.9 LAT. = 32.102257 °N LONG. = 103.829487 °W | BHL (NAD27 NME) Y = 393,086.1 X = 656,061.1 LAT. = 32.079708 °N LONG. = 103.829468 °W |
| FTP (NAD27 NME) Y = 400,423.3 X = 656,036.8 LAT. = 32.099877 °N LONG. = 103.829436 °W | |
| CORNER COORDINATES (NAD27 NME) | |
| A - Y = 400,865.0 N , | X = 657,241.5 E |
| B - Y = 398,211.2 N , | X = 657,213.6 E |
| C - Y = 395,557.7 N , | X = 657,230.0 E |
| D - Y = 392,895.7 N , | X = 657,231.2 E |
| E - Y = 400,858.3 N , | X = 655,898.6 E |
| F - Y = 398,202.5 N , | X = 655,881.2 E |
| G - Y = 395,546.9 N , | X = 655,894.9 E |
| H - Y = 392,884.8 N , | X = 655,901.1 E |

¹⁷ OPERATOR CERTIFICATION

I hereby certify that the information contained herein is true and complete to the best of my knowledge and belief, and that this organization either owns a working interest or unleased mineral interest in the land including the proposed bottom hole location or has a right to drill this well at this location pursuant to a contract with an owner of such a mineral or working interest, or to a voluntary pooling agreement or a compulsory pooling order heretofore entered by the division.

Cassie Evans

12/24/2021

Signature

Date

Cassie Evans

Printed Name

cassie.evans@exxonmobil.com

E-mail Address

¹⁸ SURVEYOR CERTIFICATION

I hereby certify that the well location shown on this plat was plotted from field notes of actual surveys made by me or under my supervision, and that the same is true and correct to the best of my belief.

12-9-2020

Date of Survey

Signature and Seal of
Professional Surveyor:

MARK DILLON HARP 23786

Certificate Number

JC

2018010061



| NAME | ADDRESS | ADDRESS 2 |
|---|----------------------------------|---------------------------|
| THE PHILECOLOGY FOUNDATION | 201 MAIN STREET SUITE 2700 | FORT WORTH TX 76102 |
| 2016 HYATT BASS FAMILY TRUST | 201 MAIN STREET SUITE 2700 | FORT WORTH TX 76102 |
| 2016 HYATT BASS FAMILY TRUST | 201 MAIN STREET SUITE 2700 | FORT WORTH TX 76102 |
| 2016 SAMANTHA BASS FAMILY TRUST | 201 MAIN STREET STE 2700 | FORT WORTH TX 76102 |
| 2016 SAMANTHA BASS FAMILY TRUST | 201 MAIN STREET SUITE 2700 | FORT WORTH TX 76102 |
| LMB RSB GST EXEMPT DYNASTY 2016 TR | 201 MAIN STREET SUITE 2700 | FORT WORTH TX 76102 |
| LMB/RSB GST EXEMPT DYNASTY 2016 TR | 201 MAIN STREET SUITE 2700 | FORT WORTH TX 76102 |
| LMB RSB NON EXEMPT 2016 TR | 201 MAIN STREET SUITE 2700 | FORT WORTH TX 76102 |
| LMB RSB NON EXEMPT 2016 TRUST | 201 MAIN STREET SUITE 2700 | FORT WORTH TX 76102 |
| CTAM O&G LLC | 201 MAIN ST STE 2750 | FORT WORTH TX 76102 |
| GC O&G LLC | 201 MAIN ST SUITE 2750 | FORT WORTH TX 76102 |
| MMS BRENHAM FEDERAL | C/O XTO ENERGY INC | FORT WORTH TX 76102 |
| UNITED STATES DEPARTMENT OF THE INTERIOR | | |
| BUREAU OF LAND MANAGEMENT | 301 DINOSAUR TRAIL | SANTA FE NM 87508 |
| NEW MEXICO COMMISSIONER OF NEW MEXICO | | |
| STATE LAND OFFICE | 310 OLD SANTA FE TRAIL | SANTA FE NM 87504 |
| XTO HOLDINGS LLC-RU5737 | 22777 SPRINGWOODS VILLAGE PKWA | SPRING TX 77389 |
| XTO DELAWARE BASIN LLC-RU5766 | 22777 SPRINGWOODS VILLAGE PKWY | SPRING TX 77389 |
| Devon Energy Production Company LP | 333 W SHERIDAN AVE | OKLAHOMA CITY OK 73102 |
| Sarah Ward Sims | 101 S 4TH | ARTESIA NM 88210 |
| Jennie Vuksich | 11401 SAN FRANCISCO RD NE | ALBUQUERQUE NM 87122 |
| JWV Investments LLC; James L Schultz Agent | 11401 SAN FRANCISCO ROAD NE | ALBUQUERQUE NM 87123 |
| TWR IV LLC | 3724 HULEN STREET | FORT WORTH TX 76107 |
| Barr Family Trust UWO Richard Kevin Barr, Beverly | 804 PARK VISTA CIRCLE | SOUTHLAKE TX 76092 |
| Jean Renfron Barr TTEE | | |
| JENNINGS LEE TRUST | PO BOX 20204 | HOT SPRINGS AR 71903-0204 |
| JAMIE E JENNINGS & | | |
| GEORGE J LEE TTEE | | |
| CROFT LIVING TRUST | 11700 PRESTON RD STE 660 PMB 390 | DALLAS TX 75230 |
| SUSAN JENNINGS CROFT | | |
| JUSTIN JENNINGS CROFT & | | |
| KATIE ELIZABETH CROFT CO TTEE | | |
| ALLEN FAM REV TRUST DTD 05/19/2000 | 3623 OVERBROOK DRIVE | DALLAS TX 75205 |
| FBO NANCY EDGE JENNINGS ALLEN | | |
| ROGER JOHN ALLEN & | | |
| NANCY EDGE JENNINGS ALLEN TTEES | | |
| HINKLE LIVING TRUST | PO BOX 1793 | ROSWELL NM 88202-1793 |
| UA 1/9/1996 | | |
| JOHN HINKLE AND LINDA HINKLE TTEES | | |
| CDL MINERAL TRUST | 238 BEVERLY CT | KING CITY CA 93930 |
| CHERYL ANN HARRISON & | | |
| DAVID DIXON BOWEN & | | |
| LAURA CRUMBAUGH CO TTEE | | |
| CHARLES E HINKLE | PO BOX 1030 | KING CITY CA 93930 |
| JAMES LAWRENCE HINKLE | PO BOX 2262 | KING CITY CA 93930 |
| MARK MASON HINKLE | 834 S STUART PL | TUCSON AZ 87510 |
| LAURIE HINKLE LEHMAN | 767 OLD QUARRY ROAD S | LARKSPUR CA 94939 |
| KRISTIN HINKLE COOMES | 265 259TH AVE NE | SAMMAMISH WA 98074-3478 |
| JENNA HINKLE SARTORI | 5710 HATCHERY CT | PENNGROVE CA 94951-9664 |
| Heirs or devisees of Marvin J. Coles | UNKNOWN | |
| | Marvin J. Coles died in 1973 | |
| NOREENE FLOWERS | 1908 N MESA AVE | ROSWELL NM 88201 |
| PATRICK GLENN FLOWERS | 1908 N MESA AVE | ROSWELL NM 88201 |
| JAMES NEAL FLOWERS | 5503 E MARINA CT | POST FALLS ID 83854 |
| PAMELA L FLOWERS DIXON | 2130 QUAILWOOD DR | CLARKSTON WA 99403 |
| VATEX MINERAL FUND I LP | 1204 WEST 7TH ST 200 | FORT WORTH TX 76102 |
| ROBERT DENNIS FLOWERS | 121 NONAME RD | DEXTER NM 88230 |
| SMP PAISANO MINERAL HOLDINGS LP | 4143 MAPLE AVE STE 500 | DALLAS TX 75219 |
| ATTN LESLIE WILSON | | |
| FLYWAY HOLDINGS II LP | 4143 MAPLE AVE STE 500 | DALLAS TX 75219 |



August 25, 2025

CERTIFIED MAIL
RETURN RECEIPT REQUESTED

TO: ALL AFFECTED PARTIES

Re: Application of XTO Permian Operating, LLC for administrative approval to surface commingle (pool and lease) and for off-lease measurement and off-lease storage of oil and gas production from spacing units and a Participating Area covering Sections 25: S/2, 26: S/2, 35: All, and 36: All, Township 25 South, Range 30 East N.M.P.M.; Sections 16: S/2, 17: S/2, 18: Lots 3-4, E/2SW/4, SE/4 (ada: S/2), 19: Lots 1-4, E/2W/2, E/2 (ada: ALL), 20: ALL, 21: ALL, 22: SW/4SW/4, 27: NW/4NW/4, 28: ALL, 29: ALL, 30: Lots 1-4, E/2W/2, E/2 (ada: ALL), 31: Lots 1-4, E/2W/2, E/2 (ada: ALL), 32: ALL, 33: ALL, Township 25 South, Range 31 East N.M.P.M.; and Sections 4: ALL and 6: E/2, Township 26 South, Range 31 East. N.M.P.M., Eddy County, New Mexico (the "Lands")

To Whom It May Concern:

Enclosed is a copy of the above-referenced application, which was filed with the New Mexico Oil Conservation Division on this date. Any objection to this application must be filed in writing within twenty (20) days from the date this application is received by the Division's Santa Fe office located at 1220 South St. Francis Drive, Santa Fe, New Mexico, 87505. If no objection is received within this twenty-day period, this application may be approved administratively by the Division.

If you have any questions about this application, please contact the following:

Russell Young
(832) 302-5430
Russell.young@exxonmobil.com

Sincerely,

Russell Young

Russell Young
New Mexico Commingle Manager
Unconventional, Upstream

XTO Permian Operating, LLC.
6401 Holiday Hill Road, Bldg 5
Midland, TX 79707

| PLU 25 BD - POSTAL DELIVERY LIST | | | | | |
|----------------------------------|--|---|--|----------------------------|--|
| 9589 0710 5270 1218 3206 66 | THE PHILECOLOGY FOUNDATION | 201 MAIN STREET SUITE 2700 | FORT WORTH TX 76102 | NOTIFICATION SENT: 8.26.23 | |
| 9589 0710 5270 1218 3206 66 | 2016 HYATT BASS FAMILY TRUST | 201 MAIN STREET SUITE 2700 | FORT WORTH TX 76102 | NOTIFICATION SENT: 8.26.23 | |
| 9589 0710 5270 1218 3206 66 | 2016 HYATT BASS FAMILY TRUST | 201 MAIN STREET SUITE 2700 | FORT WORTH TX 76102 | NOTIFICATION SENT: 8.26.23 | |
| 9589 0710 5270 1218 3206 66 | 2016 SAMANTHA BASS FAMILY TRUST | 201 MAIN STREET STE 2700 | FORT WORTH TX 76102 | NOTIFICATION SENT: 8.26.23 | |
| 9589 0710 5270 1218 3206 66 | 2016 SAMANTHA BASS FAMILY TRUST | 201 MAIN STREET SUITE 2700 | FORT WORTH TX 76102 | NOTIFICATION SENT: 8.26.23 | |
| 9589 0710 5270 1218 3206 66 | LMB RSB GST EXEMPT DYNASTY 2016 TR | 201 MAIN STREET SUITE 2700 | FORT WORTH TX 76102 | NOTIFICATION SENT: 8.26.23 | |
| 9589 0710 5270 1218 3206 66 | LMB/RSB GST EXEMPT DYNASTY 2016 TR | 201 MAIN STREET SUITE 2700 | FORT WORTH TX 76102 | NOTIFICATION SENT: 8.26.23 | |
| 9589 0710 5270 1218 3206 66 | LMB RSB NON EXEMPT 2016 TR | 201 MAIN STREET SUITE 2700 | FORT WORTH TX 76102 | NOTIFICATION SENT: 8.26.23 | |
| 9589 0710 5270 1218 3206 66 | LMB RSB NON EXEMPT 2016 TRUST | 201 MAIN STREET SUITE 2700 | FORT WORTH TX 76102 | NOTIFICATION SENT: 8.26.23 | |
| 9589 0710 5270 1218 3206 66 | CTAM O&G LLC | 201 MAIN ST STE 2750 | FORT WORTH TX 76102 | NOTIFICATION SENT: 8.26.23 | |
| 9589 0710 5270 1218 3206 66 | GC O&G LLC | 201 MAIN ST SUITE 2750 | FORT WORTH TX 76102 | NOTIFICATION SENT: 8.26.23 | |
| 9589 0710 5270 1218 3213 73 | UNITED STATES DEPARTMENT OF THE INTERIOR BUREAU OF LAND MANAGEMENT | | | | |
| 9589 0710 5270 1218 3207 65 | NEW MEXICO COMMISSIONER OF NEW MEXICO STATE LAND OFFICE | 301 DINOSAUR TRAIL 310 OLD SANTA FE TRAIL | SANTA FE NM 87508 SANTA FE NM 87504 | NOTIFICATION SENT: 8.26.23 | |
| 9589 0710 5270 1218 3206 73 | XTO HOLDINGS LLC-RU5737 | 22777 SPRINGWOODS VILLAGE PKWA | SPRING TX 77389 | NOTIFICATION SENT: 8.26.23 | |
| 9589 0710 5270 1218 3207 72 | XTO DELAWARE BASIN LLC-RU5766 | 22777 SPRINGWOODS VILLAGE PKWY | SPRING TX 77389 | NOTIFICATION SENT: 8.26.23 | |
| 9589 0710 5270 1218 3213 80 | Devon Energy Production Company LP | 333 W SHERIDAN AVE | OKLAHOMA CITY OK 73102 | NOTIFICATION SENT: 8.26.23 | |
| 9589 0710 5270 1218 3206 80 | Sarah Ward Sims | 101 S 4TH | ARTESIA NM 88210 | NOTIFICATION SENT: 8.26.23 | |
| 9589 0710 5270 1218 3207 89 | Jennie Vuksich | 11401 SAN FRANCISCO RD NE | ALBUQUERQUE NM 87122 | NOTIFICATION SENT: 8.26.23 | |
| 9589 0710 5270 1218 3213 97 | JWV Investments LLC; James L Schultz Agent | 11401 SAN FRANCISCO ROAD NE | ALBUQUERQUE NM 87123 | NOTIFICATION SENT: 8.26.23 | |
| 9589 0710 5270 1218 3206 97 | TWR IV LLC | 3724 HULEN STREET | FORT WORTH TX 76107 | NOTIFICATION SENT: 8.26.23 | |
| 9589 0710 5270 1218 3207 96 | Barr Family Trust UW0 Richard Kevin Barr, Beverly Jean Renfron Barr TTEE | 804 PARK VISTA CIRCLE | SOUTHLAKE TX 76092 | NOTIFICATION SENT: 8.26.23 | |
| 9589 0710 5270 1218 3214 03 | JENNINGS LEE TRUST JAMIE E JENNINGS & GEORGE J LEE TTEE | PO BOX 20204 | HOT SPRINGS AR 71903-0204 | NOTIFICATION SENT: 8.26.23 | |
| 9589 0710 5270 1218 3207 03 | CROFT LIVING TRUST SUSAN JENNINGS CROFT JUSTIN JENNINGS CROFT & KATIE ELIZABETH CROFT CO TTEE | 11700 PRESTON RD STE 660 PMB 390 | DALLAS TX 75230 | NOTIFICATION SENT: 8.26.23 | |
| 9589 0710 5270 1218 3208 02 | ALLEN FAM REV TRUST DTD 05/19/2000 FBO NANCY EDGE JENNINGS ALLEN ROGER JOHN ALLEN & NANCY EDGE JENNINGS ALLEN TTEES | 3623 OVERBROOK DRIVE | DALLAS TX 75205 | NOTIFICATION SENT: 8.26.23 | |
| 9589 0710 5270 1218 3214 10 | HINKLE LIVING TRUST UA 1/9/1996 JOHN HINKLE AND LINDA HINKLE TTEES | PO BOX 1793 | ROSWELL NM 88202-1793 | NOTIFICATION SENT: 8.26.23 | |
| 9589 0710 5270 1218 3207 10 | CDL MINERAL TRUST CHERYL ANN HARRISON & DAVID DIXON BOWEN & LAURA CRUMBAUGH CO TTEE | 238 BEVERLY CT | KING CITY CA 93930 | NOTIFICATION SENT: 8.26.23 | |
| 9589 0710 5270 1218 3208 19 | CHARLES E HINKLE | PO BOX 1030 | KING CITY CA 93930 | NOTIFICATION SENT: 8.26.23 | |
| 9589 0710 5270 1218 3214 27 | JAMES LAWRENCE HINKLE | PO BOX 2262 | KING CITY CA 93930 | NOTIFICATION SENT: 8.26.23 | |
| 9589 0710 5270 1218 3207 27 | MARK MASON HINKLE | 834 S STUART PL | TUCSON AZ 85710 | NOTIFICATION SENT: 8.26.23 | |
| 9589 0710 5270 0135 1056 15 | LAURIE HINKLE LEHMAN | 767 OLD QUARRY ROAD S | LARKSPUR CA 94939 | NOTIFICATION SENT: 8.26.23 | |
| 9589 0710 5270 1218 3214 34 | KRISTIN HINKLE COOMES | 265 259TH AVE NE | SAMMAMISH WA 98074-3478 | NOTIFICATION SENT: 8.26.23 | |
| 9589 0710 5270 1218 3207 34 | JENNA HINKLE SARTORI Heirs or devisees of Marvin J. Coles | 5710 HATCHERY CT UNKNOWN Marvin J. Coles died in 1973 | PENNGROVE CA 94951-9664 | NOTIFICATION SENT: 8.26.23 | |
| 9589 0710 5270 1218 3213 42 | NOREENE FLOWERS | 1908 N MESA AVE | ROSWELL NM 88201 | NOTIFICATION SENT: 8.26.23 | |
| 9589 0710 5270 1218 3214 41 | PATRICK GLENN FLOWERS | 1908 N MESA AVE | ROSWELL NM 88201 | NOTIFICATION SENT: 8.26.23 | |
| 9589 0710 5270 1218 3207 41 | JAMES NEAL FLOWERS | 5503 E MARINA CT | POST FALLS ID 83854 | NOTIFICATION SENT: 8.26.23 | |
| 9589 0710 5270 1218 3213 59 | PAMELA L FLOWERS DIXON | 2130 QUAILWOOD DR | CLARKSTON WA 99403 | NOTIFICATION SENT: 8.26.23 | |
| 9589 0710 5270 1218 3214 58 | VATEX MINERAL FUND I LP | 1204 WEST 7TH ST 200 | FORT WORTH TX 76102 | NOTIFICATION SENT: 8.26.23 | |
| 9589 0710 5270 1218 3207 58 | ROBERT DENNIS FLOWERS | 121 NONAME RD | DEXTER NM 88230 | NOTIFICATION SENT: 8.26.23 | |
| 9589 0710 5270 1218 3213 66 | SMP PAISANO MINERAL HOLDINGS LP ATTN LESLIE WILSON | 4143 MAPLE AVE STE 500 | DALLAS TX 75219 | NOTIFICATION SENT: 8.26.23 | |
| 9589 0710 5270 1218 3214 65 | FLYWAY HOLDINGS II LP | 4143 MAPLE AVE STE 500 | DALLAS TX 75219 | NOTIFICATION SENT: 8.26.23 | |

| PLU 25 BD - POSTAL DELIVERY LIST | | | | | |
|----------------------------------|--|---|--|--|--|
| 9589 0710 5270 1218 3206 66 | THE PHILECOLOGY FOUNDATION | 201 MAIN STREET SUITE 2700 | FORT WORTH TX 76102 | NOTIFICATION SENT: 8.26.25 | |
| 9589 0710 5270 1218 3206 66 | 2016 HYATT BASS FAMILY TRUST | 201 MAIN STREET SUITE 2700 | FORT WORTH TX 76102 | NOTIFICATION SENT: 8.26.25 | |
| 9589 0710 5270 1218 3206 66 | 2016 HYATT BASS FAMILY TRUST | 201 MAIN STREET SUITE 2700 | FORT WORTH TX 76102 | NOTIFICATION SENT: 8.26.25 | |
| 9589 0710 5270 1218 3206 66 | 2016 SAMANTHA BASS FAMILY TRUST | 201 MAIN STREET STE 2700 | FORT WORTH TX 76102 | NOTIFICATION SENT: 8.26.25 | |
| 9589 0710 5270 1218 3206 66 | 2016 SAMANTHA BASS FAMILY TRUST | 201 MAIN STREET SUITE 2700 | FORT WORTH TX 76102 | NOTIFICATION SENT: 8.26.25 | |
| 9589 0710 5270 1218 3206 66 | LMB RSB GST EXEMPT DYNASTY 2016 TR | 201 MAIN STREET SUITE 2700 | FORT WORTH TX 76102 | NOTIFICATION SENT: 8.26.25 | |
| 9589 0710 5270 1218 3206 66 | LMB/RSB GST EXEMPT DYNASTY 2016 TR | 201 MAIN STREET SUITE 2700 | FORT WORTH TX 76102 | NOTIFICATION SENT: 8.26.25 | |
| 9589 0710 5270 1218 3206 66 | LMB RSB NON EXEMPT 2016 TR | 201 MAIN STREET SUITE 2700 | FORT WORTH TX 76102 | NOTIFICATION SENT: 8.26.25 | |
| 9589 0710 5270 1218 3206 66 | LMB RSB NON EXEMPT 2016 TRUST | 201 MAIN STREET SUITE 2700 | FORT WORTH TX 76102 | NOTIFICATION SENT: 8.26.25 | |
| 9589 0710 5270 1218 3206 66 | CTAM O&G LLC | 201 MAIN ST STE 2750 | FORT WORTH TX 76102 | NOTIFICATION SENT: 8.26.25 | |
| 9589 0710 5270 1218 3206 66 | GC O&G LLC | 201 MAIN ST SUITE 2750 | FORT WORTH TX 76102 | NOTIFICATION SENT: 8.26.25 | |
| 9589 0710 5270 1218 3213 73 | UNITED STATES DEPARTMENT OF THE INTERIOR BUREAU OF LAND MANAGEMENT | | | | |
| 9589 0710 5270 1218 3207 65 | NEW MEXICO COMMISSIONER OF NEW MEXICO STATE LAND OFFICE | 301 DINOSAUR TRAIL 310 OLD SANTA FE TRAIL | SANTA FE NM 87508 SANTA FE NM 87504 | NOTIFICATION SENT: 8.26.25 | |
| 9589 0710 5270 1218 3206 73 | XTO HOLDINGS LLC-RU5737 | 22777 SPRINGWOODS VILLAGE PKWA | SPRING TX 77389 | NOTIFICATION SENT: 8.26.25 | |
| 9589 0710 5270 1218 3207 72 | XTO DELAWARE BASIN LLC-RU5766 | 22777 SPRINGWOODS VILLAGE PKWY | SPRING TX 77389 | NOTIFICATION SENT: 8.26.25 | |
| 9589 0710 5270 1218 3213 80 | Devon Energy Production Company LP | 333 W SHERIDAN AVE | OKLAHOMA CITY OK 73102 | NOTIFICATION SENT: 8.26.25 | |
| 9589 0710 5270 1218 3206 80 | Sarah Ward Sims | 101 S 4TH | ARTESIA NM 88210 | NOTIFICATION SENT: 8.26.25 | |
| 9589 0710 5270 1218 3207 89 | Jennie Vuksich | 11401 SAN FRANCISCO RD NE | ALBUQUERQUE NM 87122 | NOTIFICATION SENT: 8.26.25 | |
| 9589 0710 5270 1218 3213 97 | JWV Investments LLC; James L Schultz Agent | 11401 SAN FRANCISCO ROAD NE | ALBUQUERQUE NM 87123 | NOTIFICATION SENT: 8.26.25 | |
| 9589 0710 5270 1218 3206 97 | TWR IV LLC | 3724 HULEN STREET | FORT WORTH TX 76107 | NOTIFICATION SENT: 8.26.25 | |
| 9589 0710 5270 1218 3207 96 | Barr Family Trust UW0 Richard Kevin Barr, Beverly Jean Renfron Barr TTEE | 804 PARK VISTA CIRCLE | SOUTHLAKE TX 76092 | NOTIFICATION SENT: 8.26.25 | |
| 9589 0710 5270 1218 3214 03 | JENNINGS LEE TRUST JAMIE E JENNINGS & GEORGE J LEE TTEE | PO BOX 20204 | HOT SPRINGS AR 71903-0204 | NOTIFICATION SENT: 8.26.25 NOTIFICATION SENT: 8.26.25 NOTIFICATION SENT: 8.26.25 | |
| 9589 0710 5270 1218 3207 03 | CROFT LIVING TRUST SUSAN JENNINGS CROFT JUSTIN JENNINGS CROFT & KATIE ELIZABETH CROFT CO TTEE | 11700 PRESTON RD STE 660 PMB 390 | DALLAS TX 75230 | NOTIFICATION SENT: 8.26.25 NOTIFICATION SENT: 8.26.25 NOTIFICATION SENT: 8.26.25 NOTIFICATION SENT: 8.26.25 | |
| 9589 0710 5270 1218 3208 02 | ALLEN FAM REV TRUST DTD 05/19/2000 FBO NANCY EDGE JENNINGS ALLEN ROGER JOHN ALLEN & NANCY EDGE JENNINGS ALLEN TTEES | 3623 OVERBROOK DRIVE | DALLAS TX 75205 | NOTIFICATION SENT: 8.26.25 NOTIFICATION SENT: 8.26.25 | |
| 9589 0710 5270 1218 3214 10 | HINKLE LIVING TRUST UA 1/9/1996 JOHN HINKLE AND LINDA HINKLE TTEES | PO BOX 1793 | ROSWELL NM 88202-1793 | NOTIFICATION SENT: 8.26.25 | |
| 9589 0710 5270 1218 3207 10 | CDL MINERAL TRUST CHERYL ANN HARRISON & DAVID DIXON BOWEN & LAURA CRUMBAUGH CO TTEE | 238 BEVERLY CT | KING CITY CA 93930 | NOTIFICATION SENT: 8.26.25 | |
| 9589 0710 5270 1218 3208 19 | CHARLES E HINKLE | PO BOX 1030 | KING CITY CA 93930 | NOTIFICATION SENT: 8.26.25 | |
| 9589 0710 5270 1218 3214 27 | JAMES LAWRENCE HINKLE | PO BOX 2262 | KING CITY CA 93930 | NOTIFICATION SENT: 8.26.25 | |
| 9589 0710 5270 1218 3207 27 | MARK MASON HINKLE | 834 S STUART PL | TUCSON AZ 87510 | NOTIFICATION SENT: 8.26.25 | |
| 9589 0710 5270 0135 1056 15 | LAURIE HINKLE LEHMAN | 767 OLD QUARRY ROAD S | LARKSPUR CA 94939 | NOTIFICATION SENT: 8.26.25 | |
| 9589 0710 5270 1218 3214 34 | KRISTIN HINKLE COOMES | 265 259TH AVE NE | SAMMAMISH WA 98074-3478 | NOTIFICATION SENT: 8.26.25 | |
| 9589 0710 5270 1218 3207 34 | JENNA HINKLE SARTORI Heirs or devisees of Marvin J. Coles | 5710 HATCHERY CT UNKNOWN Marvin J. Coles died in 1973 | PENNGROVE CA 94951-9664 | NOTIFICATION SENT: 8.26.25 | |
| 9589 0710 5270 1218 3213 42 | NOREENE FLOWERS | 1908 N MESA AVE | ROSWELL NM 88201 | NOTIFICATION SENT: 8.26.25 | |
| 9589 0710 5270 1218 3214 41 | PATRICK GLENN FLOWERS | 1908 N MESA AVE | ROSWELL NM 88201 | NOTIFICATION SENT: 8.26.25 | |
| 9589 0710 5270 1218 3207 41 | JAMES NEAL FLOWERS | 5503 E MARINA CT | POST FALLS ID 83854 | NOTIFICATION SENT: 8.26.25 | |
| 9589 0710 5270 1218 3213 59 | PAMELA L FLOWERS DIXON | 2130 QUAILWOOD DR | CLARKSTON WA 99403 | NOTIFICATION SENT: 8.26.25 | |
| 9589 0710 5270 1218 3214 58 | VATEX MINERAL FUND I LP | 1204 WEST 7TH ST 200 | FORT WORTH TX 76102 | NOTIFICATION SENT: 8.26.25 | |
| 9589 0710 5270 1218 3207 58 | ROBERT DENNIS FLOWERS | 121 NONAME RD | DEXTER NM 88230 | NOTIFICATION SENT: 8.26.25 | |
| 9589 0710 5270 1218 3213 66 | SMP PAISANO MINERAL HOLDINGS LP ATTN LESLIE WILSON | 4143 MAPLE AVE STE 500 | DALLAS TX 75219 | NOTIFICATION SENT: 8.26.25 | |
| 9589 0710 5270 1218 3214 65 | FLYWAY HOLDINGS II LP | 4143 MAPLE AVE STE 500 | DALLAS TX 75219 | NOTIFICATION SENT: 8.26.25 | |

9589071052701218320765

 Copy

 Add to Informed Delivery

Latest Update

Your item was picked up at the post office at 7:50 am on September 4, 2025 in SANTA FE, NM 87501.

Get More Out of USPS Tracking:

 USPS Tracking Plus®

 **Delivered**

Delivered, Individual Picked Up at Post Office

SANTA FE, NM 87501

September 4, 2025, 7:50 am

[See All Tracking History](#)

[What Do USPS Tracking Statuses Mean?](#)

| | |
|----------------------|---|
| Text & Email Updates | ▼ |
| USPS Tracking Plus® | ▼ |
| Product Information | ▼ |
| See Less ▲ | |

Tracking Number:

Remove

9589071052701218321373

 Copy

 Add to Informed Delivery

Latest Update

Your item was delivered to the front desk, reception area, or mail room at 3:38 pm on September 2, 2025 in SANTA FE, NM 87508.

Get More Out of USPS Tracking:

 USPS Tracking Plus®

 **Delivered**

Delivered, Front Desk/Reception/Mail Room

SANTA FE, NM 87508

September 2, 2025, 3:38 pm

[See All Tracking History](#)

[What Do USPS Tracking Statuses Mean?](#)

Affidavit of Publication

No. 60920

State of New Mexico

Publisher

County of Eddy:

Adrian Hedden

being duly sworn, says that he is the

Publisher

of the Carlsbad Current Argus, a weekly newspaper of

general circulation, published in English at Carlsbad,

said county and state, and that the hereto attached

Legal Ad

was published in a regular and entire issue of the said

Carlsbad Current Argus, a weekly newspaper duly qualified

for that purpose within the meaning of Chapter 167 of

the 1937 Session Laws of the state of New Mexico for

1 Consecutive weeks/day on the same

day as follows:

First Publication

August 30, 2025

Second Publication

Third Publication

Fourth Publication

Fifth Publication

Sixth Publication

Seventh Publication

Eighth Publication

Subscribed and sworn before me this

8th day of September 2025

LATISHA ROMINE

Notary Public, State of New Mexico

Commission No. 1076338

My Commission Expires

05-12-2027

Latisha Romine

Notary Public, Eddy County, New Mexico

TO: ALL AFFECTED PARTIES, INCLUDING: THE PHILECOLOGY FOUND
 2016 HYATT BASS FAMILY TRUST, 2016 HYATT BASS FAMILY TRUST, 2016
 MANTHA BASS FAMILY TRUST, 2016 SAMANTHA BASS FAMILY TRUST, L
 GST EXEMPT DYNASTY 2016 TR LMB/RSB GST EXEMPT DYNASTY 2016 T
 RSB NON EXEMPT 2016 TR LMB RSB NON EXEMPT 2016 TRUST CTAM O
 GC O&G LLC MMS BRENNHAM FEDERAL "UNITED STATES DEPARTMENT
 INTERIOR BUREAU OF LAND MANAGEMENT" NEW MEXICO COMMIS
 OF NEW MEXICO STATE LAND OFFICE XTO HOLDINGS LLC-RU5737 XT
 AWARE BASIN LLC-RU5766 Devon Energy Production Company LP Sarah W
 Jennie Vuksich JWV Investments LLC; James L Schultz Agent TWR IV LLC Ba
 ily Trust UWO Richard Kevin Barr, Beverly Jean Renfron Barr TTEE JENNIN
 TRUST JAMIE E JENNINGS & GEORGE J LEE TTEE CROFT LIVING TRU
 SAN JENNINGS CROFT JUSTIN JENNINGS CROFT & KATIE ELIZABETH
 CO TTEE ALLEN FAM REV TRUST DTD 05/19/2000 FBO NANCY EDGE JEN
 ALLEN ROGER JOHN ALLEN & NANCY EDGE JENNINGS ALLEN TTEE
 KLE LIVING TRUST UA 1/9/1996 JOHN HINKLE AND LINDA HINKLE TTE
 MINERAL TRUST CHERYL ANN HARRISON & DAVID DIXON BOWEN &
 CRUMBAUGH CO TTEE CHARLES E HINKLE JAMES LAWRENCE HINKLE
 MASON HINKLE LAURIE HINKLE LEHMAN KRISTIN HINKLE COOMES
 HINKLE SARTORi Heirs or devisees of Marvin J. Coles NOREENE FLOWE
 RICK GLENN FLOWERS JAMES NEAL FLOWERS PAMELA L FLOWERS DIX
 TEX MINERAL FUND I LP ROBERT DENNIS FLOWERS SMP PAISANO M
 HOLDINGS LP ATTN LESLIE WILSON FLYWAY HOLDINGS II LP

Application of XTO Permian Operating LLC for administrative approval to surfa
 mingle (pool and lease) and for off-lease measurement and off-lease storage of oi
 production from spacin units and a Participating Area covering Sections 25: S/2
 35: All, and 36: All, Township 25 South, Range 30 East N.M.P.M.; Sections 16: S/2
 18: Lots 3-4, E/2SW/4, SE/4 (ada: S/2), 19: Lots 1-4, E/2W/2, E/2 (ada: ALL), 20:
 ALL, 22: SW/4SW/4, 27: NW/4NW/4, 28: ALL, 29: ALL, 30: Lots 1-4, E/2W/2, 1
 ALL, 31: Lots 1-4, E/2W/2, E/2 (ada: ALL), 32: ALL, 33: ALL, Township 25 South
31 East N.M.P.M.; and Sections 4: ALL and 6: E/2, Township 26 South, Range
N.M.P.M., Eddy County, New Mexico (the "Lands"):

(a) The 80-acre, more or less, spacing unit comprised of the W/2 SW/4 of Se
 Township 25 South, Range 30 East, in the WILDCAT G-015 S263001O; BONE
 [97814] pool;

(b) The 160-acre, more or less, spacing unit comprised of the W/2 W/2 of Se
 Township 25 South, Range 30 East, in the CORRAL CANYON; BONE SPRING,
 [13354] pool;

(a)& (b) are currently dedicated to the following well:
 30-015-56147 POKER LAKE UNIT 25 BD #405H

(c) The 80-acre, more or less, spacing unit comprised of the E/2 SW/4 of Se
 Township 25 South, Range 30 East, in the WILDCAT G-015 S263001O; BONE
 [97814] pool;

(d) The 160-acre, more or less, spacing unit comprised of the E/2 W/2 of Se
 Township 25 South, Range 30 East, in the CORRAL CANYON; BONE SPRING,
 [13354] pool;

(c)& (d) are currently dedicated to the following well:
 30-015-56152 POKER LAKE UNIT 25 BD #406H

(e) The 80-acre, more or less, spacing unit comprised of the W/2 SE/4 of Se
 Township 25 South, Range 30 East, in the WILDCAT G-015 S263001O; BONE
 [97814] pool;

(f) The 160-acre, more or less, spacing unit comprised of the W/2 E/2 of Se
 Township 25 South, Range 30 East, in the CORRAL CANYON; BONE SPRING
 [13354] pool;

(e)& (f) are currently dedicated to the following well:
 30-015-56155 POKER LAKE UNIT 25 BD #508H

(g) The 80-acre, more or less, spacing unit comprised of the E/2 SE/4 of Section 2
 ship 25 South, Range 30 East, in the WILDCAT G-015 S263001O; BONESPRING
 pool;

(h) The 160-acre, more or less, spacing unit comprised of the E/2 E/2 of Section 3
 ship 25 South, Range 30 East, in the CORRAL CANYON; BONE SPRING,
 [13354] pool;

(g) & (h) are currently dedicated to the following well:
 30-015-56236 POKER LAKE UNIT 25 BD #510H

(i) The 9,683.42-acre, more or less, First Revision Wolfcamp Formation
 (NMNM105723200) comprised of:

Latisha Romine

Latisha Romine

Notary Public, Eddy County, New Mexico

[13354] pool;

(e) & (f) are currently dedicated to the following well:
30-015-56155 POKER LAKE UNIT 25 BD #508H

(g) The 80-acre, more or less, spacing unit comprised of the E/2 SE/4 of Section 25, ship 25 South, Range 30 East, in the WILDCAT G-015 S2630010; BONESPRING [13354] pool;

(h) The 160-acre, more or less, spacing unit comprised of the E/2 E/2 of Section 36, ship 25 South, Range 30 East, in the CORRAL CANYON; BONE SPRING, SC [13354] pool;

(g) & (h) are currently dedicated to the following well:
30-015-56236 POKER LAKE UNIT 25 BD #510H

(i) The 9,683.42-acre, more or less, First Revision Wolfcamp Formation P (NMNM105723200) comprised of:

Township 25 South, Range 30 East, NMPM

Section 25: S/2 (320.00 acres)

Section 26: S/2 (320.00 acres)

Section 35: All (640.00 acres)

Section 36: All (640.00 acres)

Township 25 South, Range 31 East. N.M.P.M.

Section 16: S/2 (320.00 acres)

Section 17: S/2 (320.00 acres)

Section 18: Lots 3-4, E/2SW/4, SE/4 (ada: S/2) (320.86 acres)

Section 19: Lots 1-4, E/2W/2, E/2 (ada: ALL) (641.96 acres)

Section 20: ALL (640.00 acres)

Section 21: ALL (640.00 acres)

Section 22: SW/4SW/4 (40.00 acres)

Section 27: NW/4NW/4 (40.00 acres)

Section 28: ALL (640.00 acres)

Section 29: ALL (640.00 acres)

Section 30: Lots 1-4, E/2W/2, E/2 (ada: ALL) (640.80 acres)

Section 31: Lots 1-4, E/2W/2, E/2 (ada: ALL) (639.80 acres)

Section 32: ALL (640.00 acres)

Section 33: ALL (640.00 acres)

Township 26 South, Range 31 East. N.M.P.M.

Section 4: ALL (640.00 acres)

Section 6: E/2 (320.00 acres)

and includes production from the:

30-015-45846 POKER LAKE UNIT 25 BD #102H PURPLE SAGE; WOLFCAMP (GAS) 98

30-015-45847 POKER LAKE UNIT 25 BD #104H PURPLE SAGE; WOLFCAMP (GAS) 98

30-015-45848 POKER LAKE UNIT 25 BD #106H PURPLE SAGE; WOLFCAMP (GAS) 98

30-015-45849 POKER LAKE UNIT 25 BD #108H PURPLE SAGE; WOLFCAMP (GAS) 98

30-015-45850 POKER LAKE UNIT 25 BD #121H PURPLE SAGE; WOLFCAMP (GAS) 98

30-015-45852 POKER LAKE UNIT 25 BD #122H PURPLE SAGE; WOLFCAMP (GAS) 98

30-015-45853 POKER LAKE UNIT 25 BD #123H PURPLE SAGE; WOLFCAMP (GAS) 98

30-015-45855 POKER LAKE UNIT 25 BD #124H PURPLE SAGE; WOLFCAMP (GAS) 98

30-015-45857 POKER LAKE UNIT 25 BD #125H PURPLE SAGE; WOLFCAMP (GAS) 98

30-015-45858 POKER LAKE UNIT 25 BD #126H PURPLE SAGE; WOLFCAMP (GAS) 98

30-015-45854 POKER LAKE UNIT 25 BD #127H PURPLE SAGE; WOLFCAMP (GAS) 98

30-015-45851 POKER LAKE UNIT 25 BD #128H PURPLE SAGE; WOLFCAMP (GAS) 98

30-015-46242 POKER LAKE UNIT 25 BD #202H PURPLE SAGE; WOLFCAMP (GAS) 98

30-015-46232 POKER LAKE UNIT 25 BD #203H PURPLE SAGE; WOLFCAMP (GAS) 98

30-015-45859 POKER LAKE UNIT 25 BD #701H PURPLE SAGE; WOLFCAMP (GAS) 98

30-015-45860 POKER LAKE UNIT 25 BD #703H PURPLE SAGE; WOLFCAMP (GAS) 98

30-015-45863 POKER LAKE UNIT 25 BD #901H PURPLE SAGE; WOLFCAMP (GAS) 98

30-015-45864 POKER LAKE UNIT 25 BD #903H PURPLE SAGE; WOLFCAMP (GAS) 98

30-015-45865 POKER LAKE UNIT 25 BD #905H PURPLE SAGE; WOLFCAMP (GAS) 98

30-015-45866 POKER LAKE UNIT 25 BD #907H PURPLE SAGE; WOLFCAMP (GAS) 98

(j) Pursuant to 19.15.12.10.C(4)(g), from all future additions of pools, leases or es and pools to the Poker Lake Unit 25 Brushy Draw West Central Tank Battery and Lake Unit 25 Brushy Draw East Satellite with notice provided only to the owners of i ests to be added.

Any objection to this application must be filed in writing within twenty (20) days the date of publication with the New Mexico Oil Conservation Division, 1220 Sou Francis Drive, Santa Fe, New Mexico, 87505. If no objection is received within th is t ty-day period, this application may be approved administratively by the Division. I

**STATE OF NEW MEXICO
ENERGY, MINERALS AND NATURAL RESOURCES DEPARTMENT
OIL CONSERVATION DIVISION**

**APPLICATION FOR SURFACE COMMINGLING
SUBMITTED BY XTO PERMIAN OPERATING, LLC**

ORDER NO. PLC-1038

ORDER

The Director of the New Mexico Oil Conservation Division (“OCD”), having considered the application and the recommendation of the OCD Engineering Bureau, issues the following Order.

FINDINGS OF FACT

1. XTO Permian Operating, LLC (“Applicant”) submitted a complete application to surface commingle the oil and gas production from the pools, leases, and wells as described in Exhibit A (“Application”).
2. Applicant proposed a method to allocate the oil and gas production to the pools, leases, and wells to be commingled.
3. Applicant provided notice of the Application to all persons owning an interest in the oil and gas production to be commingled, including the owners of royalty and overriding royalty interests, regardless of whether they have a right or option to take their interests in kind, and those persons either submitted a written waiver or did not file an objection to the Application.
4. Applicant provided notice of the Application to the Bureau of Land Management (“BLM”) or New Mexico State Land Office (“NMSLO”), as applicable.
5. Applicant certified the commingling of oil and gas production from the pools, leases, and wells will not in reasonable probability reduce the value of the oil and gas production to less than if it had remained segregated.
6. Applicant in the notice for the Application stated that it sought authorization to prospectively include additional pools, leases, and wells in accordance with 19.15.12.10 C.(4)(g) NMAC.
7. Applicant stated that it sought authorization to surface commingle and off-lease measure, as applicable, oil and gas production from wells which have not yet been approved to be drilled, but will produce from a pool and lease as described in Exhibit A.

CONCLUSIONS OF LAW

8. OCD has jurisdiction to issue this Order pursuant to the Oil and Gas Act, NMSA 1978, §§ 70-2-6, 70-2-11, 70-2-12, 70-2-16, and 70-2-17, 19.15.12. NMAC, and 19.15.23. NMAC.
9. Applicant satisfied the notice requirements for the Application in accordance with 19.15.12.10 A.(2) NMAC, 19.15.12.10 C.(4)(c) NMAC, and 19.15.12.10 C.(4)(e) NMAC, as applicable.

10. Applicant satisfied the notice requirements for the Application in accordance with 19.15.23.9 A.(5) NMAC and 19.15.23.9 A.(6) NMAC, as applicable.
11. Applicant's proposed method of allocation, as modified herein, complies with 19.15.12.10 B.(1) NMAC or 19.15.12.10 C.(1) NMAC, as applicable.
12. Commingling of oil and gas production from state, federal, or tribal leases shall not commence until approved by the BLM or NMSLO, as applicable, in accordance with 19.15.12.10 B.(3) NMAC and 19.15.12.10 C.(4)(h) NMAC.
13. Applicant satisfied the notice requirements for the subsequent addition of pools, leases, and wells in the notice for the Application, in accordance with 19.15.12.10 C.(4)(g) NMAC. Subsequent additions of pools, leases, and wells within Applicant's defined parameters, as modified herein, will not, in reasonable probability, reduce the commingled production's value or otherwise adversely affect the interest owners in the production to be added.
14. By granting the Application with the conditions specified below, this Order prevents waste and protects correlative rights, public health, and the environment.

ORDER

1. Applicant is authorized to surface commingle oil and gas production from the pools, leases, and wells as described in Exhibit A.

Applicant is authorized to store and measure oil and gas production off-lease from the pools, leases, and wells as described in Exhibit A at a central tank battery or gas title transfer meter described in Exhibit A.

Applicant is authorized to surface commingle oil and gas production from wells not included in Exhibit A but that produce from a pool and lease as described in Exhibit A.

Applicant is authorized to store and measure oil and gas production off-lease from wells not included in Exhibit A but that produce from a pool and lease as described in Exhibit A at a central tank battery or gas title transfer meter described in Exhibit A.

2. The allocation of oil and gas production to wells not included in Exhibit A but that produce from a pool and lease as described in Exhibit A shall be determined in the same manner as to wells identified in Exhibit A that produce from that pool and lease, provided that if more than one allocation method is being used or if there are no wells identified in Exhibit A that produce from the pool and lease, then allocation of oil and gas production to each well not included in Exhibit A shall be determined by OCD prior to commingling production from it with the production from another well.
3. The allocation of oil and gas production shall be based on the production life of each well as measured for three periods: (a) the initial production period shall be measured from the first production until the earlier of either the peak production rate or thirty (30) days after the first production; (b) the plateau period shall be measured from the end of the initial production

period to the peak decline rate; and (c) the decline period shall be measured from the end of the plateau period until the well is plugged and abandoned.

During the initial production period, the oil and gas production for each well identified in Exhibit A shall be allocated using a production curve calculated from a minimum of ten (10) well tests per month, except that any day in which a well test cannot achieve an accurate result due to a temporary change in oil and gas production shall not be included in the computation of time determining the well test schedule. The production curve shall be calculated by interpolating daily production for each day using the known daily production obtained by well tests and shall use a method of interpolation that is at minimum as accurate as maintaining a constant rate of change for each day's production between the known daily production values.

During the plateau period, the oil and gas production for each well identified in Exhibit A shall be allocated using a minimum of three (3) well tests per month.

During the decline period, the oil and gas production for each well identified in Exhibit A shall be allocated as follows: (a) a minimum of three (3) well tests per month when the decline rate is greater than twenty-two percent (22%) per month; (b) a minimum of two (2) well tests per month when the decline rate is between twenty-two percent (22%) and ten percent (10%) per month; and (c) a minimum of one (1) well test per month when the decline rate is less than ten percent (10%) per month.

Upon OCD's request, Applicant shall submit a Form C-103 to the OCD Engineering Bureau that contains the decline rate curve and other relevant information demonstrating the production life of a well.

Applicant shall conduct a well test by separating and metering the oil and gas production from that well for either (a) a minimum of twenty-four (24) consecutive hours; or (b) a combination of nonconsecutive periods that meet the following conditions: (i) each period shall be a minimum of six (6) hours; and (ii) the total duration of the nonconsecutive periods shall be a minimum of eighteen (18) hours.

The well test requirements of this Order shall be suspended for any well shut-in for a period that continues for more than fifteen (15) days until the well commences production.

4. Applicant shall measure and market the commingled oil at a central tank battery described in Exhibit A in accordance with this Order and 19.15.18.15. NMAC or 19.15.23.8. NMAC.
5. Applicant shall measure and market the commingled gas at a well pad, central delivery point, central tank battery, or gas title transfer meter described in Exhibit A in accordance with this Order and 19.15.19.9. NMAC, provided however that if the gas is vented or flared, and regardless of the reason or authorization pursuant to 19.15.28.8 B. NMAC for such venting or flaring, Applicant shall measure or estimate the gas in accordance with 19.15.28.8 E. NMAC.

6. Applicant shall calibrate the meters used to measure or allocate oil and gas production in accordance with 19.15.12.10 C.(2) NMAC.
7. If the commingling of oil and gas production from any pool, lease, or well reduces the value of the commingled oil and gas production to less than if it had remained segregated, no later than sixty (60) days after the decrease in value has occurred Applicant shall submit a new surface commingling application to OCD to amend this Order to remove the pool, lease, or well whose oil and gas production caused the decrease in value. If Applicant fails to submit a new application, this Order shall terminate on the following day, and if OCD denies the application, this Order shall terminate on the date of such action.
8. Applicant may submit an application to amend this Order to add pools, leases, and subsequently drilled wells with spacing units adjacent to or within the tracts commingled by this Order by submitting a Form C-107-B in accordance with 19.15.12.10 C.(4)(g) NMAC, provided the pools, leases, and subsequently drilled wells are within the identified parameters included in the Application.
9. If a well is not included in Exhibit A but produces from a pool and lease as described in Exhibit A, then Applicant shall submit Forms C-102 and C-103 to the OCD Engineering Bureau after the well has been approved to be drilled and prior to off-lease measuring or commingling oil or gas production from it with the production from another well. The Form C-103 shall reference this Order and identify the well, proposed method to determine the allocation of oil and gas production to it, and the location(s) that commingling of its production will occur.
10. Applicant shall not commence commingling oil or gas production from state, federal, or tribal leases until approved by the BLM or NMSLO, as applicable.
11. If OCD determines that Applicant has failed to comply with any provision of this Order, OCD may take any action authorized by the Oil and Gas Act or the New Mexico Administrative Code (NMAC).
12. OCD retains jurisdiction of this matter and reserves the right to modify or revoke this Order as it deems necessary.

**STATE OF NEW MEXICO
OIL CONSERVATION DIVISION**



**ALBERT C. S. CHANG
DIRECTOR**

DATE: 9/29/2025

State of New Mexico
Energy, Minerals and Natural Resources Department

Exhibit A

Order: **PLC-1038**

Operator: **XTO Permian Operating, LLC (373075)**

Central Tank Battery: **Poker Lake Unit 25 Brushy Draw West Central Tank Battery**

Central Tank Battery Location: **UL E, Section 25, Township 25 South, Range 30 East**

Central Tank Battery: **Poker Lake Unit 25 Brushy Draw East Satellite**

Central Tank Battery Location: **UL G, Section 25, Township 25 South, Range 30 East**

Gas Title Transfer Meter Location:

Pools

| Pool Name | Pool Code |
|---|--------------|
| CORRAL CANYON;BONE SPRING, SOUTH | 13354 |
| WILDCAT G-015 S263001O;BONE SPRING | 97814 |

Leases as defined in 19.15.12.7(C) NMAC

| Lease | UL or Q/Q | S-T-R |
|---|----------------|------------|
| PA Wolfcamp "E" NMNM 105723200 (071016AU) | S2 | 25-25S-30E |
| | S2 | 26-25S-30E |
| | ALL | 35-25S-30E |
| | ALL | 36-25S-30E |
| | S2 | 16-25S-31E |
| | S2 | 17-25S-31E |
| | S2 | 18-25S-31E |
| | ALL | 19-25S-31E |
| | ALL | 20-25S-31E |
| | ALL | 21-25S-31E |
| | SWSW | 22-25S-31E |
| | NWNW | 27-25S-31E |
| | ALL | 28-25S-31E |
| | ALL | 29-25S-31E |
| | ALL | 30-25S-31E |
| | ALL | 31-25S-31E |
| | ALL | 32-25S-31E |
| | ALL | 33-25S-31E |
| | ALL | 04-26S-31E |
| | E2 | 06-26S-31E |
| BLM Lease NMNM 105313878 (NMLC 0063079A) | N2, SW4 | 24-25S-30E |
| | N2, SW4 | 25-25S-30E |
| | SW4 | 17-25S-31E |
| | SW4 | 18-25S-31E |
| | N2, SW4 | 19-25S-31E |
| SLO Lease E0-5899-0007 | SE4 | 36-25S-30E |
| SLO Lease B1-0697-0001 | ALL Minus UL F | 36-25S-30E |
| BLM Lease NMNM 105385842 (120899) | SE4 | 25-25S-30E |

| Wells | | | | |
|--------------|-----------------------------|-----------|------------|-------|
| Well API | Well Name | UL or Q/Q | S-T-R | Pool |
| 30-015-56147 | POKER LAKE UNIT 25 BD #405H | W2W2 | 36-25S-30E | 13354 |
| | | W2SW | 25-25S-30E | 97814 |
| | | W2W2 | 36-25S-30E | 97814 |
| 30-015-56152 | POKER LAKE UNIT 25 BD #406H | E2W2 | 36-25S-30E | 13354 |
| | | E2SW | 25-25S-30E | 97814 |
| | | E2W2 | 36-25S-30E | 97814 |
| 30-015-56155 | POKER LAKE UNIT 25 BD #508H | W2E2 | 36-25S-30E | 13354 |
| | | W2SE | 25-25S-30E | 97814 |
| | | W2E2 | 36-25S-30E | 97814 |
| 30-015-56236 | POKER LAKE UNIT 25 BD #510H | E2E2 | 36-25S-30E | 13354 |
| | | E2SE | 25-25S-30E | 97814 |
| | | E2E2 | 36-25S-30E | 97814 |
| 30-015-45846 | POKER LAKE UNIT 25 BD #102H | SW | 25-25S-30E | 98220 |
| | | W2 | 36-25S-30E | 98220 |
| 30-015-45847 | POKER LAKE UNIT 25 BD #104H | SW | 25-25S-30E | 98220 |
| | | W2 | 36-25S-30E | 98220 |
| 30-015-45848 | POKER LAKE UNIT 25 BD #106H | SE4 | 25-25S-30E | 98220 |
| | | E2 | 36-25S-30E | 98220 |
| 30-015-45849 | POKER LAKE UNIT 25 BD #108H | SE4 | 25-25S-30E | 98220 |
| | | E2 | 36-25S-30E | 98220 |
| 30-015-45850 | POKER LAKE UNIT 25 BD #121H | SW | 25-25S-30E | 98220 |
| | | W2 | 36-25S-30E | 98220 |
| 30-015-45852 | POKER LAKE UNIT 25 BD #122H | SW | 25-25S-30E | 98220 |
| | | W2 | 36-25S-30E | 98220 |
| 30-015-45853 | POKER LAKE UNIT 25 BD #123H | SW | 25-25S-30E | 98220 |
| | | W2 | 36-25S-30E | 98220 |
| 30-015-45855 | POKER LAKE UNIT 25 BD #124H | SW | 25-25S-30E | 98220 |
| | | W2 | 36-25S-30E | 98220 |
| 30-015-45857 | POKER LAKE UNIT 25 BD #125H | SE4 | 25-25S-30E | 98220 |
| | | E2 | 36-25S-30E | 98220 |
| 30-015-45858 | POKER LAKE UNIT 25 BD #126H | SE4 | 25-25S-30E | 98220 |
| | | E2 | 36-25S-30E | 98220 |
| 30-015-45854 | POKER LAKE UNIT 25 BD #127H | SE4 | 25-25S-30E | 98220 |
| | | E2 | 36-25S-30E | 98220 |
| 30-015-45851 | POKER LAKE UNIT 25 BD #128H | SE4 | 25-25S-30E | 98220 |
| | | E2 | 36-25S-30E | 98220 |
| 30-015-46242 | POKER LAKE UNIT 25 BD #202H | SW | 25-25S-30E | 98220 |
| | | W2 | 36-25S-30E | 98220 |
| 30-015-46232 | POKER LAKE UNIT 25 BD #203H | SW | 25-25S-30E | 98220 |
| | | W2 | 36-25S-30E | 98220 |
| 30-015-45859 | POKER LAKE UNIT 25 BD #701H | SW | 25-25S-30E | 98220 |
| | | W2 | 36-25S-30E | 98220 |
| 30-015-45860 | POKER LAKE UNIT 25 BD #703H | SW | 25-25S-30E | 98220 |
| | | W2 | 36-25S-30E | 98220 |

| | | | | |
|--------------|-----------------------------|-----------|--------------------------|-------|
| 30-015-45863 | POKER LAKE UNIT 25 BD #901H | SW W2 | 25-25S-30E 36-25S-30E | 98220 |
| 30-015-45864 | POKER LAKE UNIT 25 BD #903H | SW W2 | 25-25S-30E 36-25S-30E | 98220 |
| 30-015-45865 | POKER LAKE UNIT 25 BD #905H | SE4 E2 | 25-25S-30E 36-25S-30E | 98220 |
| 30-015-45866 | POKER LAKE UNIT 25 BD #907H | SE4 E2 | 25-25S-30E 36-25S-30E | 98220 |

Sante Fe Main Office
Phone: (505) 476-3441

General Information
Phone: (505) 629-6116

Online Phone Directory
<https://www.emnrd.nm.gov/oed/contact-us>

State of New Mexico
Energy, Minerals and Natural Resources
Oil Conservation Division
1220 S. St Francis Dr.
Santa Fe, NM 87505

CONDITIONS

Action 499948

CONDITIONS

| | |
|--|---|
| Operator: XTO PERMIAN OPERATING LLC. 6401 HOLIDAY HILL ROAD MIDLAND, TX 79707 | OGRID: 373075 |
| | Action Number: 499948 |
| | Action Type: [C-107] Surface Commingle or Off-Lease (C-107B) |

CONDITIONS

| Created By | Condition | Condition Date |
|----------------|---|----------------|
| sarah.clelland | Please review the content of the order to ensure you are familiar with the authorities granted and any conditions of approval. If you have any questions regarding this matter, please email us at OCD.Engineer@emnrd.nm.gov . | 10/1/2025 |