

State of New Mexico  
Energy, Minerals and Natural Resources Department

**Michelle Lujan Grisham**  
Governor

**Melanie A. Kenderdine**  
Cabinet Secretary

**Ben Shelton**  
Deputy Secretary

**Erin Taylor**  
Deputy Secretary

**Albert C.S. Chang**  
Division Director  
Oil Conservation Division



Darin Savage  
[darin@abadieschill.com](mailto:darin@abadieschill.com)

### ADMINISTRATIVE NON-STANDARD LOCATION

Administrative Order NSL – 9174

**Cimarex Energy Co. of Colorado [OGRID 162683]**  
**Riverbend 14 Federal Com Well No. 7H**  
**API No. 30-015-PENDING**

Reference is made to your application received on October 23<sup>rd</sup>, 2025.

#### Proposed Location

|                              | <b>Footages</b>    | <b>Unit/Lot</b> | <b>Sec.</b> | <b>Twsp</b> | <b>Range</b> | <b>County</b> |
|------------------------------|--------------------|-----------------|-------------|-------------|--------------|---------------|
| Surface                      | 264 FSL & 1820 FWL | N               | 11          | 25S         | 28E          | Eddy          |
| First Take Point             | 100 FNL & 1655 FEL | B               | 14          | 25S         | 28E          | Eddy          |
| Last Take Point/<br>Terminus | 100 FNL & 335 FEL  | A               | 14          | 25S         | 28E          | Eddy          |

#### Proposed Horizontal Units

| <b>Description</b> | <b>Acres</b> | <b>Pool</b>           | <b>Pool Code</b> |
|--------------------|--------------|-----------------------|------------------|
| E/2 Section 14     | 320          | Purple Sage; Wolfcamp | 98220            |

You have requested to complete this horizontal well described above in the referenced pool or formation. This well is governed by special rules R-14262, for the Purple Sage; Wolfcamp (Gas) Pool and governs wells to be located at least 330 feet from the unit outer boundary of a spacing unit and no closer than 10 feet to any quarter – quarter section line. The completed intervals of horizontal wells are to be located no closer than 330 feet to the exterior boundary of a standard 320 - acre spacing unit.

The request to deviate from an orthodox location has met all requirements of 19.15.16.15 (C)(5)(a) NMAC. It is understood that you are seeking this exception in order to create a non-standard

Administrative Order NSL – 9174  
Cimarex Energy Co. of Colorado  
Page 2 of 2

location, comprised of First and Last Take Points referenced above within the described Horizontal Spacing Unit.

The request to deviate from an orthodox location has met all requirements of 19.15.16.15 (C)(5)(a) NMAC. It is understood that you are seeking this exception in order to create a non-standard location, comprised of Take Points referenced above, within the described Horizontal Spacing Unit.

This well's completed interval is as close as 100 feet to the northern and southern edge of the horizontal spacing unit. Encroachment will impact the following tracts.

Section 11, encroachment to the SE/4  
Section 23, encroachment to the NE/4

The Division understands you have given notice of this application to all operators or owners who are "affected persons," as defined in 19.15.2.7(A)(8) NMAC, in all adjoining units towards which the proposed location encroaches.

The Division understands you are seeking this unorthodox location in order to maximize the lateral length of the well and to minimize reserves left in the ground thus increasing ultimate recovery of reserves within the Wolfcamp formation underlying the E/2 Section 14, thereby maximizing recovery of resources and preventing waste.

Your application has been filed under 19.15.16.15(C)(6) NMAC, 19.15.15.13 NMAC and 19.15.4.12 (A)(2) NMAC.

Per 19.15.15.13 (B) NMAC, **Division approves this unorthodox location.**

Reference this NSL order number on the As Drilled C-102 submitted with the Authorization to Transport, to place this well into production.

The above approvals are subject to your following all other applicable Division rules.

Jurisdiction of this case is retained for the entry of further orders as the Division deems necessary.



**Albert C.S. Chang**  
Division Director  
AC/lrl

**Date:** 12/20/2025

ID NO. 519619

NSL - 9174

Revised March 23, 2017

|                    |           |       |         |
|--------------------|-----------|-------|---------|
| RECEIVED: 10/23/25 | REVIEWER: | TYPE: | APP NO: |
|--------------------|-----------|-------|---------|

ABOVE THIS TABLE FOR OCD DIVISION USE ONLY

**NEW MEXICO OIL CONSERVATION DIVISION**  
 - Geological & Engineering Bureau -  
 1220 South St. Francis Drive, Santa Fe, NM 87505

**ADMINISTRATIVE APPLICATION CHECKLIST**

THIS CHECKLIST IS MANDATORY FOR ALL ADMINISTRATIVE APPLICATIONS FOR EXCEPTIONS TO DIVISION RULES AND  
 REGULATIONS WHICH REQUIRE PROCESSING AT THE DIVISION LEVEL IN SANTA FE

|   |                                    |
|---|------------------------------------|
| <b>Applicant:</b> <u>Cimarex Energy Co. of Colorado</u>   | <b>OGRID Number:</b> <u>162683</u> |
| <b>Well Name:</b> <u>Riverbend 14 Federal Com 7H Well</u> | <b>API:</b> <u>PENDING</u>         |
| <b>Pool:</b> <u>Purple Sage; Wolfcamp (Gas)</u>           | <b>Pool Code:</b> <u>98220</u>     |

**SUBMIT ACCURATE AND COMPLETE INFORMATION REQUIRED TO PROCESS THE TYPE OF APPLICATION  
 INDICATED BELOW**

**1) TYPE OF APPLICATION:** Check those which apply for [A]

A. Location – Spacing Unit – Simultaneous Dedication

☒ NSL☐ NSP (PROJECT AREA)☐ NSP (PRORATION UNIT)☐ SD

B. Check one only for [ I ] or [ II ]

[ I ] Commingling – Storage – Measurement

☐ DHC☐ CTB☐ PLC☐ PC☐ OLS☐ OLM

[ II ] Injection – Disposal – Pressure Increase – Enhanced Oil Recovery

☐ WFX☐ PMX☐ SWD☐ IPI☐ EOR☐ PPR**2) NOTIFICATION REQUIRED TO:** Check those which apply.A. ☒ Offset operators or lease holdersB. ☐ Royalty, overriding royalty owners, revenue ownersC. ☐ Application requires published noticeD. ☐ Notification and/or concurrent approval by SLOE. ☒ Notification and/or concurrent approval by BLMF. ☐ Surface ownerG. ☒ For all of the above, proof of notification or publication is attached, and/or,H. ☐ No notice required**FOR OCD ONLY**☐ Notice Complete☐ Application  
Content  
Complete

**3) CERTIFICATION:** I hereby certify that the information submitted with this application for administrative approval is **accurate** and **complete** to the best of my knowledge. I also understand that **no action** will be taken on this application until the required information and notifications are submitted to the Division.

**Note: Statement must be completed by an individual with managerial and/or supervisory capacity.**

Darin C. Savage

October 17, 2025

Print or Type Name

Date

/s/ Darin C. Savage

970-385-4401

Signature

Phone Number

darin@abadieschill.com

e-mail Address

**SUBMITTED TO THE OIL CONSERVATION DIVISION:**

Application of Cimarex Energy Co. of Colorado, for administrative approval of unorthodox well location for its **Riverbend 14 Federal Com 7H Well** located in the E/2 of Section 14, Township 25 South, Range 28 East, NMPM, Eddy County, New Mexico.

**TABLE OF CONTENTS**

Administrative Checklist for NSL

- Exhibit A: C-102 Forms, specifically identifying the NSL (19.15.15.13C)
- Exhibit B: A statement discussing the reasons for the unorthodox location (19.15.15.13C)
- Exhibit C: Tract map outlining the unit location of the unorthodox well with affected area tracts identified (19.15.15.13C)
- Exhibit D: A list of affected persons and parties, with addresses, entitled to notice of the application, along with a copy of the notice letter sent to affected persons and parties (19.15.15.13C)

**Cimarex Energy Co. of Colorado**



For the Pursuit of Energy

ABADIE | SCHILL PC

|           |              |
|-----------|--------------|
| Colorado  | New Mexico   |
| Louisiana | Texas        |
| Nebraska  | Kansas       |
| Montana   | Wyoming      |
| Oklahoma  | California   |
|           | North Dakota |

October 22, 2025

Albert C.S. Chang, Director  
Oil Conservation Division  
New Mexico Department of Energy  
Minerals and Natural Resources  
1220 South Saint Francis Drive  
Santa Fe, New Mexico 87505

Copy to: Leonard Lowe, Division Technical Examiner

**Re: Application of Cimarex Energy Co. of Colorado, for administrative approval of unorthodox well location for its Riverbend 14 Federal Com 7H Well located in the E/2 of Section 14, all in Township 25 South, Range 28 East, NMPM, Eddy County, New Mexico.**

Dear Director Chang:

Cimarex Energy Co. of Colorado ("Cimarex"), OGRID No. 162683, is seeking administrative approval of an unorthodox well location ("NSL") for the Riverbend 14 Federal Com 7H Well (the "7H Well") (API No. Pending) to be completed within the Purple Sage; Wolfcamp (Gas) Pool (Pool Code 98220), underlying a standard 320-acre, more or less, horizontal spacing unit comprised of the E/2 of Section 14, Township 25 South, Range 28 East, NMPM, Eddy County, New Mexico. A C-102 for the 7H Well is attached as Exhibit A. This is a U-lateral well that will be drilled as follows:

- Surface Location (SL): 264' from the South line and 1,820' from the West line (Unit N) of Section 11, Township 25 South, Range 28 East;
- Bottom Hole Location (BHL): 100' from the North line and 335' from the East line (Unit A) of Section 14, Township 25 South, Range 28 East;
- First Take Point (FTP): 100' from the North line and 1,655' from the East line (Unit B) of Section 14, Township 25 South, Range 28 East;
- Last Take Point (LTP): 100' from the North line and 335' from the East line (Unit A) of Section 14, Township 25 South, Range 28 East.

abadieschill.com

214 McKenzie Street, Santa Fe, New Mexico, 87501

O : 970.385.4401 • F : 970.385.4901

Cimarex has included as Exhibit B, a letter explaining why this application is needed. This well will produce from the Purple Sage; Wolfcamp (Gas) (Pool Code 98220). The special Division rules for the Purple Sage; Wolfcamp Pool establish 330' foot setback requirements which are laid out in Order No. R-14262. The first and last take points for the proposed well are closer than 330' from the boundary of the spacing unit.

The unorthodox location will encroach towards the SE/4 of Section 11, all in Township 25 South, Range 28 East, NMPM, Eddy County, New Mexico.

Cimarex attests that, on or before submission of this application, it provided notice to the affected persons in the adjoining horizontal spacing unit which covers the SE/4 of Section 11, all in Township 25 South, Range 28 East, NMPM, Eddy County, New Mexico; said notice as described satisfies all provisions of 19.15.4.12A(2) NMAC; copies of the application and required plat maps were furnished. Cimarex has also provided notice to the Bureau of Land Management to the extent that federal leases are involved, pursuant to 19.15.2.7A(8)(d) NMAC. Cimarex provides herein a sectional map of this area, attached as Exhibit C. Proof of mailing, along with a copy of the notice letter sent to listed affected persons and parties, is attached hereto as Exhibit D. The pooling case associated with this application is Case No. 25531.

Your consideration in this matter is appreciated.

Sincerely,

A handwritten signature in dark ink, appearing to read 'Darin C. Savage', written over a horizontal line.

Darin C. Savage  
*Attorney for Cimarex Energy Co. of  
Colorado*

|  |  |                                     |   |
|--|--|-------------------------------------|---|
| C-102<br><br>Submit Electronically<br>Via OCD Permitting | State of New Mexico<br>Energy, Minerals & Natural Resources Department<br><b>OIL CONSERVATION DIVISION</b> | Revised July 9, 2024                |   |
|  |  | Submittal<br>Type:                  | <input checked="" type="checkbox"/> Initial Submittal |
|  |  |                                     | <input type="checkbox"/> Amended Report               |
|  |  | <input type="checkbox"/> As Drilled |   |

**WELL LOCATION INFORMATION**

|  |   |   |
|--|---|---|
| API Number   | Pool Code 98220                                 | Pool Name Purple Sage; Wolfcamp (gas)   |
| Property Code  | Property Name<br>RIVERBEND 14 FEDERAL COM       | Well Number<br>7H   |
| OGRID No.<br>162683  | Operator Name<br>CIMAREX ENERGY CO. OF COLORADO | Ground Level Elevation<br>2,935.5'  |
| Surface Owner: <input type="checkbox"/> State <input type="checkbox"/> Fee <input type="checkbox"/> Tribal <input checked="" type="checkbox"/> Federal |   | Mineral Owner: <input type="checkbox"/> State <input type="checkbox"/> Fee <input checked="" type="checkbox"/> Tribal <input checked="" type="checkbox"/> Federal |

**Surface Location**

|         |               |                 |              |     |                           |                            |                                 |                                    |                |
|---------|---------------|-----------------|--------------|-----|---------------------------|----------------------------|---------------------------------|------------------------------------|----------------|
| UL<br>N | Section<br>11 | Township<br>25S | Range<br>28E | Lot | Ft. from N/S<br>264 SOUTH | Ft. from E/W<br>1,820 WEST | Latitude (NAD 83)<br>32.138125° | Longitude (NAD 83)<br>-104.060625° | County<br>EDDY |
|---------|---------------|-----------------|--------------|-----|---------------------------|----------------------------|---------------------------------|------------------------------------|----------------|

**Bottom Hole Location**

|         |               |                 |              |     |                           |                          |                                 |                                    |                |
|---------|---------------|-----------------|--------------|-----|---------------------------|--------------------------|---------------------------------|------------------------------------|----------------|
| UL<br>A | Section<br>14 | Township<br>25S | Range<br>28E | Lot | Ft. from N/S<br>100 NORTH | Ft. from E/W<br>335 EAST | Latitude (NAD 83)<br>32.137203° | Longitude (NAD 83)<br>-104.050501° | County<br>EDDY |
|---------|---------------|-----------------|--------------|-----|---------------------------|--------------------------|---------------------------------|------------------------------------|----------------|

|                        |                         |  |                                |                    |
|------------------------|-------------------------|--|--------------------------------|--------------------|
| Dedicated Acres<br>320 | Infill or Defining Well | Defining Well API  | Overlapping Spacing Unit (Y/N) | Consolidation Code |
| Order Numbers.         |                         | Well setbacks are under Common Ownership: <input type="checkbox"/> Yes <input type="checkbox"/> No |                                |                    |

**Kick Off Point (KOP)**

|         |               |                 |              |     |                           |                            |                                 |                                    |                |
|---------|---------------|-----------------|--------------|-----|---------------------------|----------------------------|---------------------------------|------------------------------------|----------------|
| UL<br>B | Section<br>14 | Township<br>25S | Range<br>28E | Lot | Ft. from N/S<br>100 NORTH | Ft. from E/W<br>1,655 EAST | Latitude (NAD 83)<br>32.137170° | Longitude (NAD 83)<br>-104.054765° | County<br>EDDY |
|---------|---------------|-----------------|--------------|-----|---------------------------|----------------------------|---------------------------------|------------------------------------|----------------|

**First Take Point (FTP)**

|         |               |                 |              |     |                           |                            |                                 |                                    |                |
|---------|---------------|-----------------|--------------|-----|---------------------------|----------------------------|---------------------------------|------------------------------------|----------------|
| UL<br>B | Section<br>14 | Township<br>25S | Range<br>28E | Lot | Ft. from N/S<br>100 NORTH | Ft. from E/W<br>1,655 EAST | Latitude (NAD 83)<br>32.137170° | Longitude (NAD 83)<br>-104.054765° | County<br>EDDY |
|---------|---------------|-----------------|--------------|-----|---------------------------|----------------------------|---------------------------------|------------------------------------|----------------|

**Last Take Point (LTP)**

|         |               |                 |              |     |                           |                          |                                 |                                    |                |
|---------|---------------|-----------------|--------------|-----|---------------------------|--------------------------|---------------------------------|------------------------------------|----------------|
| UL<br>A | Section<br>14 | Township<br>25S | Range<br>28E | Lot | Ft. from N/S<br>100 NORTH | Ft. from E/W<br>335 EAST | Latitude (NAD 83)<br>32.137203° | Longitude (NAD 83)<br>-104.050501° | County<br>EDDY |
|---------|---------------|-----------------|--------------|-----|---------------------------|--------------------------|---------------------------------|------------------------------------|----------------|

|   |   |                         |
|---|---|-------------------------|
| Unitized Area or Area of Uniform Interest | Spacing Unit Type <input type="checkbox"/> Horizontal <input type="checkbox"/> Vertical | Ground Floor Elevation: |
|---|---|-------------------------|

|  |  |
|--|--|
| <b>OPERATOR CERTIFICATIONS</b><br><br><i>I hereby certify that the information contained herein is true and complete to the best of my knowledge and belief, and, if the well is a vertical or directional well, that this organization either owns a working interest or unleased mineral interest in the land including the proposed bottom hole location or has a right to drill this well at this location pursuant to a contract with an owner of a working interest or unleased mineral interest, or to a voluntary pooling agreement or a compulsory pooling order heretofore entered by the division.</i><br><br><i>If this well is a horizontal well, I further certify that this organization has received the consent of at least one lessee or owner of a working interest or unleased mineral interest in each tract (in the target pool or formation) in which any part of the well's completed interval will be located or obtained a compulsory pooling order from the division.</i><br><br><i>Crystal Denson</i> 6/11/2025<br>Signature Date<br>Crystal Denson<br>Printed Name<br>crystal.denson@coterra.com<br>Email Address | <b>SURVEYOR CERTIFICATIONS</b><br><br><i>I hereby certify that the well location shown on this plot was plotted from the field notes of actual surveys made by me or under my supervision, and that the same is true and correct to the best of my belief.</i><br><br><br>Signature and Seal of Professional Surveyor<br>23782 August 7, 2024<br>Certificate Number Date of Survey |
|--|--|

Note: No allowable will be assigned to this completion until all interest have been consolidated or a non-standard unit has been approved by the division.

**EXHIBIT  
A**



|   |                   |                               |  |
|---|-------------------|-------------------------------|--|
| Property Name<br>RIVERBEND 14 FEDERAL COM | Well Number<br>7H | Drawn By<br>L. T. T. 12-27-24 | Revised By<br>REV: 1 T.I.R. 04-30-25 (UPDATE WELLBORE) |
|---|-------------------|-------------------------------|--|

|   |
|---|
| <b>NAD 83 (SURFACE HOLE LOCATION)</b>     |
| LATITUDE = 32°08'17.25" (32.138125°)      |
| LONGITUDE = -104°03'38.25" (-104.060625°) |
| <b>NAD 27 (SURFACE HOLE LOCATION)</b>     |
| LATITUDE = 32°08'16.81" (32.138002°)      |
| LONGITUDE = -104°03'36.49" (-104.060136°) |
| <b>STATE PLANE NAD 83 (N.M. EAST)</b>     |
| N: 414092.29' E: 625746.85'               |
| <b>STATE PLANE NAD 27 (N.M. EAST)</b>     |
| N: 414034.20' E: 584562.65'               |

|   |
|---|
| <b>NAD 83 (KOP/LP/FTP)</b>                |
| LATITUDE = 32°08'13.81" (32.137170°)      |
| LONGITUDE = -104°03'17.15" (-104.054765°) |
| <b>NAD 27 (KOP/LP/FTP)</b>                |
| LATITUDE = 32°08'13.37" (32.137047°)      |
| LONGITUDE = -104°03'15.39" (-104.054276°) |
| <b>STATE PLANE NAD 83 (N.M. EAST)</b>     |
| N: 413749.48' E: 627561.78'               |
| <b>STATE PLANE NAD 27 (N.M. EAST)</b>     |
| N: 413691.38' E: 586377.54'               |

|   |
|---|
| <b>NAD 83 (KOP 2)</b>                     |
| LATITUDE = 32°07'29.80" (32.124945°)      |
| LONGITUDE = -104°03'17.06" (-104.054739°) |
| <b>NAD 27 (KOP 2)</b>                     |
| LATITUDE = 32°07'29.36" (32.124821°)      |
| LONGITUDE = -104°03'15.30" (-104.054251°) |
| <b>STATE PLANE NAD 83 (N.M. EAST)</b>     |
| N: 409302.32' E: 627581.26'               |
| <b>STATE PLANE NAD 27 (N.M. EAST)</b>     |
| N: 409244.30' E: 586396.92'               |

|   |
|---|
| <b>NAD 83 (NPZ 1)</b>                     |
| LATITUDE = 32°07'24.80" (32.123555°)      |
| LONGITUDE = -104°03'14.28" (-104.053966°) |
| <b>NAD 27 (NPZ 1)</b>                     |
| LATITUDE = 32°07'24.35" (32.123432°)      |
| LONGITUDE = -104°03'12.52" (-104.053478°) |
| <b>STATE PLANE NAD 83 (N.M. EAST)</b>     |
| N: 408797.43' E: 627821.80'               |
| <b>STATE PLANE NAD 27 (N.M. EAST)</b>     |
| N: 408739.42' E: 586637.43'               |

|   |
|---|
| <b>NAD 83 (PEAK CURVE 2)</b>              |
| LATITUDE = 32°07'23.30" (32.123139°)      |
| LONGITUDE = -104°03'09.35" (-104.052598°) |
| <b>NAD 27 (PEAK CURVE 2)</b>              |
| LATITUDE = 32°07'22.86" (32.123016°)      |
| LONGITUDE = -104°03'07.60" (-104.052110°) |
| <b>STATE PLANE NAD 83 (N.M. EAST)</b>     |
| N: 408647.09' E: 628245.72'               |
| <b>STATE PLANE NAD 27 (N.M. EAST)</b>     |
| N: 408589.08' E: 587061.34'               |

|   |
|---|
| <b>NAD 83 (NPZ 2)</b>                     |
| LATITUDE = 32°07'24.83" (32.123565°)      |
| LONGITUDE = -104°03'04.44" (-104.051234°) |
| <b>NAD 27 (NPZ 2)</b>                     |
| LATITUDE = 32°07'24.39" (32.123442°)      |
| LONGITUDE = -104°03'02.69" (-104.050746°) |
| <b>STATE PLANE NAD 83 (N.M. EAST)</b>     |
| N: 408803.35' E: 628667.50'               |
| <b>STATE PLANE NAD 27 (N.M. EAST)</b>     |
| N: 408745.33' E: 587483.12'               |

|   |
|---|
| <b>NAD 83 (LP CURVE 2)</b>                |
| LATITUDE = 32°07'29.86" (32.124960°)      |
| LONGITUDE = -104°03'01.71" (-104.050476°) |
| <b>NAD 27 (LP CURVE 2)</b>                |
| LATITUDE = 32°07'29.41" (32.124837°)      |
| LONGITUDE = -104°02'59.96" (-104.049988°) |
| <b>STATE PLANE NAD 83 (N.M. EAST)</b>     |
| N: 409311.55' E: 628900.95'               |
| <b>STATE PLANE NAD 27 (N.M. EAST)</b>     |
| N: 409253.51' E: 587716.57'               |

|   |
|---|
| <b>NAD 83 (LPP)</b>                       |
| LATITUDE = 32°08'01.77" (32.133826°)      |
| LONGITUDE = -104°03'01.78" (-104.050494°) |
| <b>NAD 27 (LPP)</b>                       |
| LATITUDE = 32°08'01.33" (32.133703°)      |
| LONGITUDE = -104°03'00.02" (-104.050006°) |
| <b>STATE PLANE NAD 83 (N.M. EAST)</b>     |
| N: 412536.47' E: 628886.84'               |
| <b>STATE PLANE NAD 27 (N.M. EAST)</b>     |
| N: 412478.37' E: 587702.53'               |

|   |
|---|
| <b>NAD 83 (LTP/BHL)</b>                   |
| LATITUDE = 32°08'13.93" (32.137203°)      |
| LONGITUDE = -104°03'01.80" (-104.050501°) |
| <b>NAD 27 (LTP/BHL)</b>                   |
| LATITUDE = 32°08'13.49" (32.137080°)      |
| LONGITUDE = -104°03'00.05" (-104.050013°) |
| <b>STATE PLANE NAD 83 (N.M. EAST)</b>     |
| N: 413765.19' E: 628881.46'               |
| <b>STATE PLANE NAD 27 (N.M. EAST)</b>     |
| N: 413707.07' E: 587697.19'               |

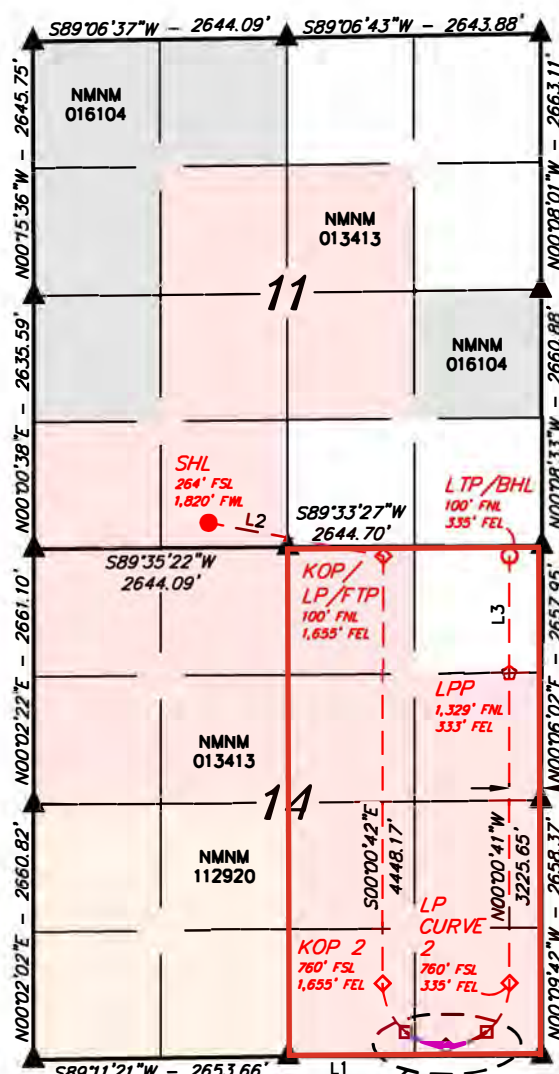

- = SURFACE HOLE LOCATION
- ◇ = KICK OFF POINT/LANDING POINT/FIRST TAKE POINT
- = NPZ POINT
- ◇ = LEASE PENETRATION POINT
- = LAST TAKE POINT/BOTTOM HOLE LOCATION
- ▲ = SECTION CORNER LOCATED
- = NON-PERFORATION ZONE

| LINE TABLE |             |          |
|------------|-------------|----------|
| LINE       | DIRECTION   | LENGTH   |
| L1         | S89°50'19"W | 2641.51' |
| L2         | S79°03'53"E | 1847.43' |
| L3         | N00°00'41"W | 1229.00' |

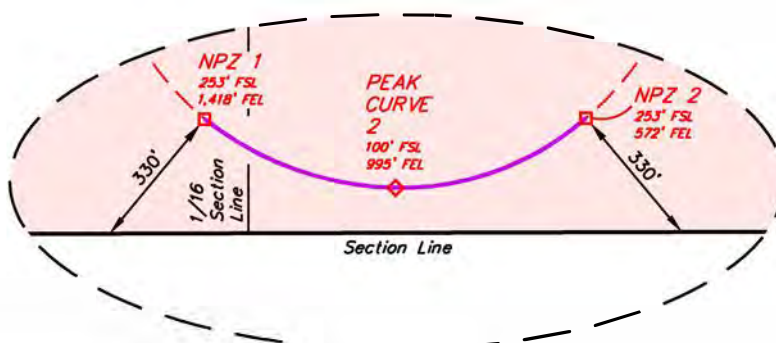

See Detail "A"

Detail "A"  
No Scale

## NOTE:

- Distances referenced on plat to section lines are perpendicular.
- Basis of Bearings is a Transverse Mercator Projection with a Central Meridian of W103°53'00" (NAD 83)
- Colored areas within section lines represent Federal oil & gas leases.





September 3<sup>rd</sup>, 2025

Mr. Leonard Lowe  
New Mexico Oil Conservation Division  
1220 South Francis Drive  
Santa Fe, New Mexico 87505

RE: Application for Nonstandard Locations  
Engineering Statement  
Cimarex Energy Co. of Colorado,  
Riverbend 14 Federal Com 4H and 7H Wells,  
E/2 of Section 14-25S-28E  
Eddy County, New Mexico

Dear Mr. Lowe:

Cimarex Energy Co. of Colorado ("Cimarex"), respectfully requests administrative approval of a non-standard location for the Riverbend 14 Federal Com 4H and 7H Wells, referenced above, by decreasing the first and last take points from 330 feet to 100 feet from the horizontal plane outer boundary. The wells are located in the Purple Sage-Wolfcamp Gas Pool (Pool Code 98220). It is Cimarex's responsibility as a prudent operator to maximize lateral length and to minimize reserves left in the ground. Decreasing the first and last take points will increase the wells effective lateral length by 400 feet thereby increasing ultimate recovery of reserves and thereby preventing waste of natural resources.

Sincerely,

Daniel Crews  
Sr. Reservoir Engineer  
(432) 620-1902  
daniel.crews@coterra.com

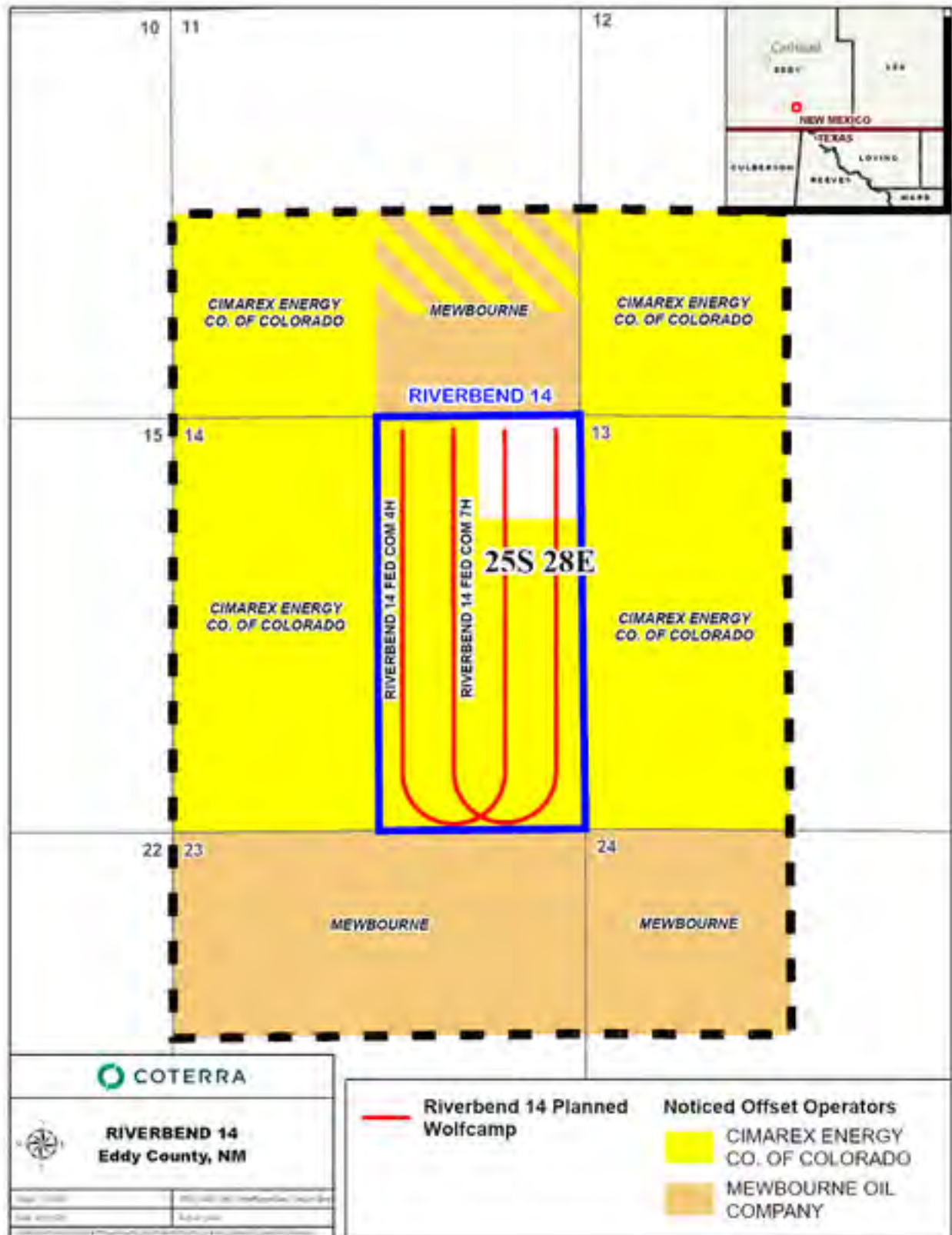

## Riverbend 7H NSL

| Mailer ID | Package Tracking Number  | Transaction Date | Recipient Company         | Recipient Address                              | Recipient Country | Carrier | Class | Reference 1                      |
|-----------|--------------------------|------------------|---------------------------|--|-------------------|---------|-------|----------------------------------|
| 898643    | {9414809898643574974858} | 10/22/2025       | Bureau of Land Management | 301 Dinosaur Trail SANTA FE NM 87508           | US                | usps    | FCM   | Coterra 4207.11 Riverbend 7H NSL |
| 898643    | {9414809898643574975138} | 10/22/2025       | Mewbourne Oil Company     | 500 West Texas Ave Suite 1020 Midland TX 79701 | US                | usps    | FCM   | Coterra 4207.11 Riverbend 7H NSL |



For the Pursuit of Energy

ABADIE | SCHILL PC

|           |              |
|-----------|--------------|
| Colorado  | New Mexico   |
| Louisiana | Texas        |
| Nebraska  | Kansas       |
| Montana   | Wyoming      |
| Oklahoma  | California   |
|           | North Dakota |

October 22, 2025

**VIA CERTIFIED MAIL  
RETURN RECEIPT REQUESTED**

**NOTICE TO AFFECTED PERSONS/PARTIES  
RE: APPLICATIONS FOR ADMINISTRATIVE  
APPROVAL OF UNORTHODOX WELL LOCATION**

**Re: Application of Cimarex Energy Co. of Colorado, for administrative approval of unorthodox well location for its Riverbend 14 Federal Com 7H Well located in the E/2 of Section 14, all in Township 25 South, Range 28 East, NMPM, Eddy County, New Mexico.**

To the Parties/Persons this may concern:

Enclosed in this notice are copies of the above-referenced application filed with the New Mexico Conservation Division on the date referenced above.

You are being notified in your capacity as a person or party in an adjoining tract or unit pursuant to our request for approval of an unorthodox location of the above-referenced well. Any objections that you have to the above-referenced application must be filed in writing (by email or letter) with the New Mexico Oil Conservation Division, 1220 South St. Francis Drive, Santa Fe, New Mexico 87505, within twenty (20) days from the date the Division receives the application filed for administrative approval by the Division. This Application would have been filed with, and received by, the Division either on the date of this letter as referenced above, or no later than two (2) days after the date referenced above. Email correspondence for this matter can be sent to the Division at [OCD.Engineer@emnrd.nm.gov](mailto:OCD.Engineer@emnrd.nm.gov).

If you have any questions concerning this application, please contact:

Dylan Park, Advising Landman  
Cimarex Energy Co. of Colorado  
(432) 620-1989  
[Dylan.park@coterra.com](mailto:Dylan.park@coterra.com)

[abadieschill.com](http://abadieschill.com)

214 McKenzie Street, Santa Fe, New Mexico, 87501

O : 970.385.4401 • F : 970.385.4901

If you have no objections to these applications, please sign the waiver as indicated below and return the original to the address listed on this letterhead. Your assistance and cooperation in this matter are appreciated.

Sincerely,

A handwritten signature in black ink, appearing to read 'Darin C. Savage', written over a horizontal line.

Darin C. Savage

*Attorney for Cimarex Energy Co. of  
Colorado*



Waiver

\_\_\_\_\_ hereby waives objection to the above referenced Application for an Unorthodox Location for the Riverbend 14 Federal Com 7H Well located in the E/2 of Section 14, all in Township 25 South, Range 28 East, NMPM, Eddy County, New Mexico.

Dated: \_\_\_\_\_

Signature: \_\_\_\_\_

Sante Fe Main Office  
Phone: (505) 476-3441

General Information  
Phone: (505) 629-6116

Online Phone Directory  
<https://www.emnrd.nm.gov/ocd/contact-us>

**State of New Mexico**  
**Energy, Minerals and Natural Resources**  
**Oil Conservation Division**  
**1220 S. St Francis Dr.**  
**Santa Fe, NM 87505**

CONDITIONS

Action 519619

## CONDITIONS

|   |  |
|---|--|
| Operator:<br>Coterra Energy Operating Co.<br>6001 Deauville Blvd<br>Midland, TX 79706 | OGRID:<br>215099                                     |
|   | Action Number:<br>519619                             |
|   | Action Type:<br>[UF-NSL] Non-Standard Location (NSL) |

## CONDITIONS

| Created By | Condition  | Condition Date |
|------------|--|----------------|
| llowe      | This NSL order was approved with a pending API number. The owner of the NSL shall update the OCD when an API number is assigned to the pending APD by sending an e-mail to <a href="mailto:ocd.engineer@emnrd.nm.gov">ocd.engineer@emnrd.nm.gov</a> . TITLED: (Updating NSL-XXX with API number of the Well Name). The text of the email shall contain: NSL order number, API number and Well Name. If the Well name does not match the name on the NSL order. The order will be annulled. | 12/23/2025     |