

State of New Mexico
Energy, Minerals and Natural Resources Department

Michelle Lujan-Grisham
Governor

Erin Taylor
Acting Cabinet Secretary

Ben Shelton
Deputy Secretary

Albert C.S. Chang
Division Director
Oil Conservation Division



ADMINISTRATIVE NON-STANDARD SPACING UNIT

Kayla McConnell
KAYLA_MCCONNELL@EOGRESOURCES.COM

Administrative Order NSP – 2347

EOG Resources, Inc. [OGRID 7377]

Barlow N 22 34 Federal Com Well No. 411H (API No. 30-025-49088)
Barlow N 22 34 Federal Com Well No. 412H (API No. 30-025-55163)
Barlow N 22 34 Federal Com Well No. 521H (API No. 30-025-55181)
Barlow N 22 34 Federal Com Well No. 522H (API No. 30-025-49091)
Barlow N 22 34 Federal Com Well No. 551H (API No. 30-025-55187)
Barlow N 22 34 Federal Com Well No. 591H (API No. 30-025-55159)
Barlow N 22 34 Federal Com Well No. 592H (API No. 30-025-55161)
Barlow N 22 34 Federal Com Well No. 593H (API No. 30-025-55166)

HSU: S/2 Section 22, all of Section 27 and all of Section 34, T26S R33E, Lea County

Reference is made to your application received on December 9th, 2025.

You have requested approval of a non-standard horizontal spacing unit to be included in your proposed horizontal spacing unit, as follows:

Proposed Horizontal Spacing Unit:

| Description | Acres | Pool | Pool Code |
|--------------------|--------------|----------------------|------------------|
| S/2 Section 22 | 1266 | Bradley; Bone Spring | 7280 |
| Section 27 | | | |
| Section 34 | | | |

NSP - 2347
EOG Resources, Inc.
Page 2 of 2

You have requested an exception pursuant to Rule 19.15.16.15(A)(3) NMAC, to approve a non-standard horizontal spacing unit consisting of the entire area described above as the horizontal spacing unit. The proposed horizontal spacing unit does not consist of a quarter - quarter section or equivalent in both sections, as required by Rule 19.15.16.15(B)(1) NMAC.

We understand that you are seeking this exception for an allowance to create a non-standard horizontal spacing unit, comprised of the Proposed Horizontal Spacing Unit referenced above within Lea County, New Mexico.

The Division understands you have given notice of this application to all operators or owners who are "affected persons," as defined in Paragraph (8) Subsection A of 19.15.2.7 NMAC, in all adjoining units which are to be included.

You have requested this non-standard horizontal spacing unit in order to efficiently locate surface facilities, reduce surface disturbance, consolidate roads, tanks, pipelines to promote conservation and to prevent waste, all while protecting the correlative rights within the Bonespring formation underlying the S/2 Section 22, all of Section 27 and all of Section 34 within the referenced Horizontal Spacing Unit.

Pursuant to the authority conferred by Division Rule 19.15.16.15(B)(5) NMAC, the above-described **non-standard horizontal spacing unit is hereby approved**. Further, the Applicant may add additional wells to the non-standard spacing unit, the well(s) must be in the same horizontal spacing unit and pool/formation. The new well's APD shall reference this NSP order number on Form C-102 with an adjacent letter stating this request.

General Provisions

The above approvals are subject to your being in compliance with all other applicable Division rules, including, but not limited to Division Rule 19.15.5.9 NMAC.

Jurisdiction of this case is retained for the entry of such further orders as the Division may deem necessary.



Albert C.S. Chang
Division Director
AC/lrl

Date: 1/9/2026

Revised March 23, 2017

ID NO. 533593

NSP - 2347

| | | | |
|---------------------------|-----------|-------|---------|
| RECEIVED: 12/09/25 | REVIEWER: | TYPE: | APP NO: |
|---------------------------|-----------|-------|---------|

ABOVE THIS TABLE FOR OCD DIVISION USE ONLY

NEW MEXICO OIL CONSERVATION DIVISION
 - Geological & Engineering Bureau -
 1220 South St. Francis Drive, Santa Fe, NM 87505

**ADMINISTRATIVE APPLICATION CHECKLIST**

THIS CHECKLIST IS MANDATORY FOR ALL ADMINISTRATIVE APPLICATIONS FOR EXCEPTIONS TO DIVISION RULES AND REGULATIONS WHICH REQUIRE PROCESSING AT THE DIVISION LEVEL IN SANTA FE

Applicant: EOG RESOURCES, INC. **OGRID Number:** 7377
Well Name: BARLOW N FED COM 411H AND OTHERS **API:** MULTIPLE
Pool: BRADLEY; BONE SPRING **Pool Code:** 7280

SUBMIT ACCURATE AND COMPLETE INFORMATION REQUIRED TO PROCESS THE TYPE OF APPLICATION INDICATED BELOW

- 1) **TYPE OF APPLICATION:** Check those which apply for [A]
 A. Location – Spacing Unit – Simultaneous Dedication
☐ NSL ☐ NSP (PROJECT AREA) ☒ NSP (PRORATION UNIT) ☐ SD
- B. Check one only for [I] or [II]
 [I] Commingling – Storage – Measurement
☐ DHC ☐ CTB ☐ PLC ☐ PC ☐ OLS ☐ OLM
 [II] Injection – Disposal – Pressure Increase – Enhanced Oil Recovery
☐ WFX ☐ PMX ☐ SWD ☐ IPI ☐ EOR ☐ PPR
- 2) **NOTIFICATION REQUIRED TO:** Check those which apply.
 A. ☒ Offset operators or lease holders
 B. ☒ Royalty, overriding royalty owners, revenue owners
 C. ☐ Application requires published notice
 D. ☐ Notification and/or concurrent approval by SLO
 E. ☒ Notification and/or concurrent approval by BLM
 F. ☐ Surface owner
 G. ☒ For all of the above, proof of notification or publication is attached, and/or,
 H. ☐ No notice required

FOR OCD ONLY

- ☐ Notice Complete
☐ Application Content Complete

- 3) **CERTIFICATION:** I hereby certify that the information submitted with this application for administrative approval is **accurate** and **complete** to the best of my knowledge. I also understand that **no action** will be taken on this application until the required information and notifications are submitted to the Division.

Note: Statement must be completed by an individual with managerial and/or supervisory capacity.

KAYLA MCCONNELL

Print or Type Name

Signature

11/17/2025

Date

(432) 265-6804

Phone Number

KAYLA_MCCONNELL@EOGRESOURCES.COM

e-mail Address



Kayla McConnell
Phone: (432) 286-6804
Email: Kayla_McConnell@eogresources.com

November 17, 2025

VIA ONLINE FILING

Albert Chang, Division Director
Oil Conservation Division
Energy, Minerals and Natural
Resources Department
1220 South Saint Francis Drive
Santa Fe, New Mexico 87505

Re: Application of EOG Resources, Inc. for administrative approval of a 1266-acre non-standard horizontal spacing unit in the Bone Spring formation, (Bradley;Bone Spring) (7280)) comprised of Section S/2 of 22, 27, and 34 Township 26 South, Range 33 East, NMPM, Lea County, New Mexico.

Dear Director Chang,

Pursuant to 19.15.16.15(B)(5) NMAC, EOG Resources, Inc. ("EOG") (OGRID No. 7377) seeks administrative approval of a non-standard 1266-acre horizontal spacing unit comprised of Section S/2 of 22, 27 and 34, Township 26 South, Range 33 East, NMPM, Lea County, New Mexico. The proposed non-standard spacing will be developed by the following wells:

- Barlow N 22-34 Fed Com #411H (30-025-49088) Proposed Well
- Barlow N 22-34 Fed Com #412H (30-025-55163) Proposed Well
- Barlow N 22-34 Fed Com #521H (30-025-55181) Proposed Well
- Barlow N 22-34 Fed Com #522H (30-025-49091) Proposed Well
- Barlow N 22-34 Fed Com #551H (30-025-55187) Proposed Well
- Barlow N 22-34 Fed Com #591H (30-025-55159) Proposed Well
- Barlow N 22-34 Fed Com #592H (30-025-55161) Proposed Well
- Barlow N 22-34 Fed Com #593H (30-025-55166) Proposed Well

The Division has placed these wells into the (Bradley;Bone Spring) (7280). The wells in the proposed non-standard spacing unit have not been drilled. The acreage included in the non-standard spacing unit will be the subject of a single Communitization Agreement.

EOG seeks administrative approval of a non-standard spacing unit to develop the acreage as a single communitized area. Doing so allows EOG to efficiently locate surface facilities, reduce surface disturbance, consolidate roads, tanks and pipelines, and promote effective well spacing,

thereby promoting conservation and preventing waste. A single surface facility also reduces emissions from multiple tank batteries. Division Rules contemplate and encourage oil and gas development, where possible, in enlarged areas of common ownership to minimize surface disturbance and to promote efficient well spacing, *see*, e.g., 19.15.16.7.P NMAC; 19.15.16.15.B(8) NMAC; 19.15.16.15.C(7) NMAC, and authorize administrative approval of such a request, *see* 19.15.16.15(B)(5) NMAC.

Exhibit A - Map showing the proposed non-standard spacing unit, the subject leases, and the proposed wells.

Exhibit B - Copy the Well Location and Acreage Dedication Plat (C-102) for each of the wells within the proposed non-standard spacing unit.

Exhibit C - Lease map showing the notice tracts for the proposed non-standard spacing unit.

Exhibit D - Cross section exhibit showing the Bone Spring target for these subject wells.

Exhibit E - A list of parties affected by this application, tracking information and proof of mailing. Affected parties were provided a copy of the application with all attachments by certified mail, along with notice that any objection must be filed in writing with the Division within 20 days from the date the Division receives the application. A copy of this application has been provided to the State Land Office and Bureau of Land Management since state and federal lands are involved.

Exhibit F - Copy of the notice letter to affected parties

Thank you for your attention to this matter.

Sincerely,

A handwritten signature in black ink that reads "Kayla McConnell". The signature is written in a cursive, flowing style.

Kayla McConnell
Regulatory Specialist

**Proposed Non-Standard Horizontal Spacing Unit: Bone Spring
Barlow N Fed Com: Sections S/2 of 22, 27, and 34, T26S-R33E
Well List: BRADLEY; BONE SPRING [7280]**

EXHIBIT A

| Well Name | API # | Formation | Target | Spud Date |
|------------------------------|--------------|-------------|-------------------|-----------|
| BARLOW N 22-34 FED COM #411H | 30-025-49088 | Bone Spring | Lower Bone Spring | Nov. 2025 |
| BARLOW N 22-34 FED COM #412H | 30-025-55163 | Bone Spring | Lower Bone Spring | Nov. 2025 |
| BARLOW N 22-34 FED COM #521H | 30-025-55181 | Bone Spring | Lower Bone Spring | Nov. 2025 |
| BARLOW N 22-34 FED COM #522H | 30-025-49091 | Bone Spring | Lower Bone Spring | Nov. 2025 |
| BARLOW N 22-34 FED COM #551H | 30-025-55187 | Bone Spring | Lower Bone Spring | Nov. 2025 |
| BARLOW N 22-34 FED COM #591H | 30-025-55159 | Bone Spring | Lower Bone Spring | Nov. 2025 |
| BARLOW N 22-34 FED COM #592H | 30-025-55161 | Bone Spring | Lower Bone Spring | Nov. 2025 |
| BARLOW N 22-34 FED COM #593H | 30-025-55166 | Bone Spring | Lower Bone Spring | Nov. 2025 |

Pool: Bradley;
Bone Spring
[7280]

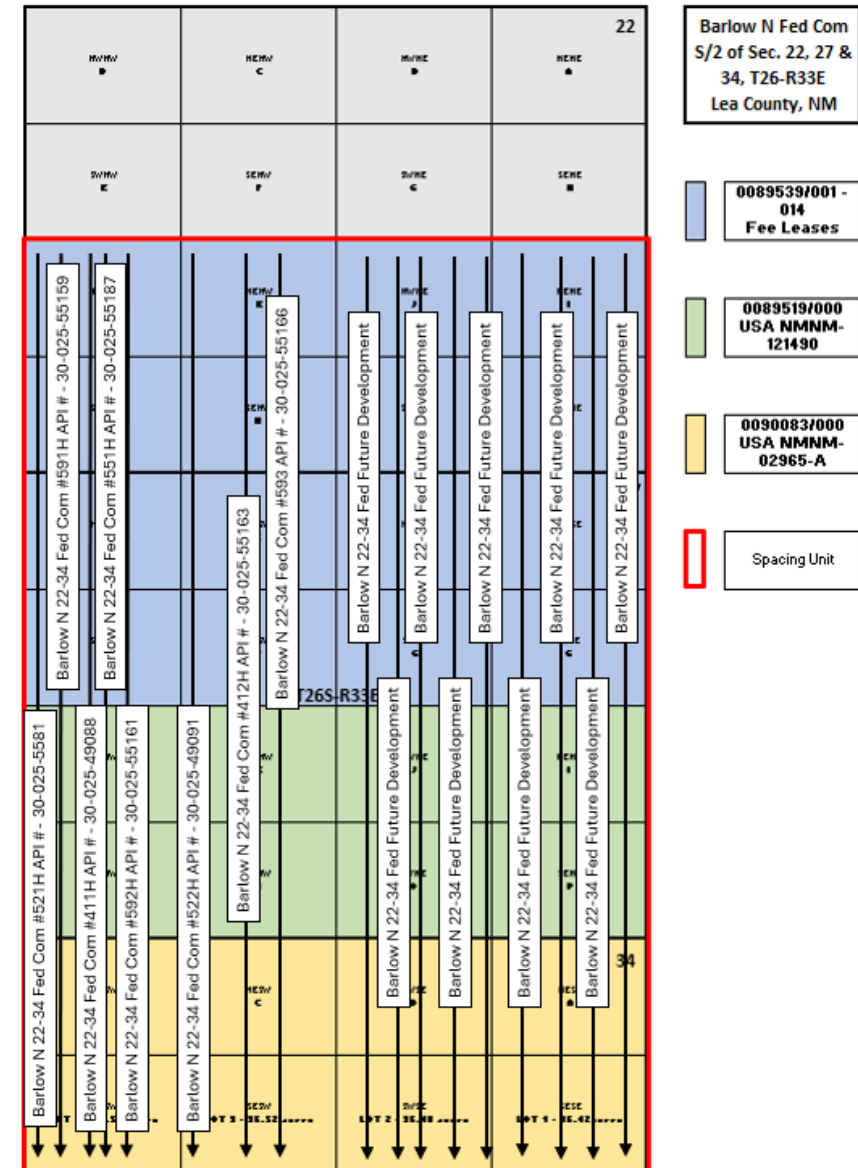

| | | | |
|---|---|---|---|
| <p>C-102</p> <p>Submit Electronically Via OCD Permitting</p> | <p>State of New Mexico</p> <p>Energy, Minerals & Natural Resources Department</p> <p>OIL CONSERVATION DIVISION</p> | <p>EXHIBIT B</p> <p>Revised July 9, 2024</p> | |
| | | <p>Submittal Type:</p> | <p><input type="checkbox"/> Initial Submittal</p> |
| | | | <p><input checked="" type="checkbox"/> Amended Report</p> |
| | | | <p><input type="checkbox"/> As Drilled</p> |

WELL LOCATION AND ACREAGE DEDICATION PLAT

| | | |
|--|---|---|
| API Number 30-025- | Pool Code 94: 2 | Pool Name ÖÜÇŞÖYLÖÜPÖÄÜÜÖÖ |
| Property Code 319802 | Property Name BARLOW N 22-34 FED COM | Well Number 411H |
| OGRID No. 7377 | Operator Name EOG RESOURCES, INC. | Ground Level Elevation 3291' |
| Surface Owner: <input type="checkbox"/> State <input type="checkbox"/> Fee <input type="checkbox"/> Tribal <input checked="" type="checkbox"/> Federal | | Mineral Owner: <input type="checkbox"/> State <input checked="" type="checkbox"/> Fee <input type="checkbox"/> Tribal <input checked="" type="checkbox"/> Federal |

Surface Location

| UL or lot no. | Section | Township | Range | Lot Idn | Feet from the N/S | Feet from the E/W | Latitude | Longitude | County |
|---------------|---------|----------|-------|---------|-------------------|-------------------|--------------|---------------|--------|
| E | 22 | 26-S | 33-E | - | 1956' N | 1261' W | N 32.0308425 | W 103.5646480 | LEA |

Bottom Hole Location

| UL or lot no. | Section | Township | Range | Lot Idn | Feet from the N/S | Feet from the E/W | Latitude | Longitude | County |
|---------------|---------|----------|-------|---------|-------------------|-------------------|--------------|---------------|--------|
| 4 | 34 | 26-S | 33-E | - | 100' S | 880' W | N 32.0005270 | W 103.5658773 | LEA |

| | | | | |
|-----------------|-------------------------|-------------------|--|-------------------|
| Dedicated Acres | Infill or Defining Well | Defining Well API | Overlapping Spacing Unit (Y/N) | Consolidated Code |
| 1266.00 | DEFINING | PENDING | Y | C |
| Order Numbers | | | PENDING NSP | |
| | | | Well Setbacks are under Common Ownership: <input type="checkbox"/> Yes <input type="checkbox"/> No | |

Kick Off Point (KOP)

| UL or lot no. | Section | Township | Range | Lot Idn | Feet from the N/S | Feet from the E/W | Latitude | Longitude | County |
|---------------|---------|----------|-------|---------|-------------------|-------------------|--------------|---------------|--------|
| L | 22 | 26-S | 33-E | - | 2591' S | 880' W | N 32.0288247 | W 103.5658761 | LEA |

First Take Point (FTP)

| | | | | | | | | | |
|---------------|---------|----------|-------|---------|-------------------|-------------------|--------------|---------------|--------|
| UL or lot no. | Section | Township | Range | Lot Idn | Feet from the N/S | Feet from the E/W | Latitude | Longitude | County |
| L | 22 | 26-S | 33-E | - | 2541' S | 880' W | N 32.0286873 | W 103.5658761 | LEA |

Last Take Point (LTP)

| UL or lot no. | Section | Township | Range | Lot Idn | Feet from the N/S | Feet from the E/W | Latitude | Longitude | County |
|---------------|---------|----------|-------|---------|-------------------|-------------------|--------------|---------------|--------|
| 4 | 34 | 26-S | 33-E | - | 100' S | 880' W | N 32.0005270 | W 103.5658773 | LEA |

| | | |
|---|--|--|
| Unitized Area or Area of Uniform Interest COM AGREEMENT | Spacing Unity Type <input checked="" type="checkbox"/> Horizontal <input type="checkbox"/> Vertical | Ground Floor Elevation 3316' |
|---|--|--|

| | | | |
|--|--|--|--|
| <p>OPERATOR CERTIFICATION</p> <p><i>I hereby certify that the information contained herein is true and complete to the best of my knowledge and belief, and, if the well is a vertical or directional well, that this organization either owns a working interest or unleased mineral interest in the land including the proposed bottom hole location or has a right to drill this well at this location pursuant to a contract with an owner of a working interest or unleased mineral interest, or to a voluntary pooling agreement or a compulsory pooling order heretofore entered by the division.</i></p> <p><i>If this well is a horizontal well, I further certify that this organization has received The consent of at least one lessee or owner of a working interest or unleased mineral interest in each tract (in the target pool or formation) in which any part of the well's completed interval will be located or obtained a compulsory pooling order from the division.</i></p> <p><i>Kayla McConnell</i> 09/03/2025</p> | | <p>SURVEYORS CERTIFICATION</p> <p><i>I hereby certify that the well location shown on this plat was plotted from field notes of actual surveys made by me or under my supervision, and that the same is true and correct to the best of my belief.</i></p> <div style="text-align: right;">  </div> <p style="text-align: right;">6/30/2025 3:00:50 PM</p> | |
| <p>Signature _____ Date _____</p> <p>KAYLA MCCONNELL</p> | | <p>Signature and Seal of Professional Surveyor _____ Date _____</p> | |
| <p>Print Name _____</p> <p>KAYLA_MCCONNELL@EOGRESOURCES.COM</p> | | <p>Certificate Number _____ Date of Survey _____</p> <p style="text-align: right;">05/25/2024</p> | |
| <p>E-mail Address _____</p> | | | |

| | | |
|---|--|---|
| C-102 Submit Electronically Via OCD Permitting | State of New Mexico Energy, Minerals & Natural Resources Department OIL CONSERVATION DIVISION | Revised July 9, 2024 Submittal Type: <div style="display: flex; justify-content: space-between;"> <input type="checkbox"/> Initial Submittal <input checked="" type="checkbox"/> Amended Report <input type="checkbox"/> As Drilled </div> |
| Property Name and Well Number BARLOW N 22-34 FED COM 411H | | |

SURFACE LOCATION (SHL)

NEW MEXICO EAST
NAD 1983
X=779544 Y=375807
LAT.: N 32.0308425
LONG.: W 103.5646480

NAD 1927

X=738357 Y=375749
LAT.: N 32.0307166
LONG.: W 103.5641810
1956' FNL 1261' FWL

KICK OFF POINT (KOP)

NEW MEXICO EAST
NAD 1983
X=779169 Y=375070
LAT.: N 32.0288247
LONG.: W 103.5658761

NAD 1927

X=737981 Y=375013
LAT.: N 32.0286988
LONG.: W 103.5654091
2591' FSL 880' FWL

UPPER MOST PERF. (UMP)

NEW MEXICO EAST
NAD 1983
X=779169 Y=375020
LAT.: N 32.0286873
LONG.: W 103.5658761

NAD 1927

X=737982 Y=374963
LAT.: N 32.0285613
LONG.: W 103.5654091
2541' FSL 880' FWL

PROPOSED PERF. POINT (PPP1)

NEW MEXICO EAST
NAD 1983
X=779206 Y=369838
LAT.: N 32.0144418
LONG.: W 103.5658767

NAD 1927

X=738018 Y=369780
LAT.: N 32.0143157
LONG.: W 103.5654103
2639' FSL 880' FWL

PROPOSED PERF. POINT (PPP2)

NEW MEXICO EAST
NAD 1983
X=779224 Y=367199
LAT.: N 32.0071885
LONG.: W 103.5658770

NAD 1927

X=738037 Y=367142
LAT.: N 32.0070623
LONG.: W 103.5654109
0' FSL 878' FWL

**LOWER MOST PERF. (LMP)
BOTTOM HOLE LOCATION (BHL)**

NEW MEXICO EAST
NAD 1983
X=779241 Y=364776
LAT.: N 32.0005270
LONG.: W 103.5658773

NAD 1927

X=738054 Y=364719
LAT.: N 32.0004007
LONG.: W 103.5654114
100' FSL 880' FWL

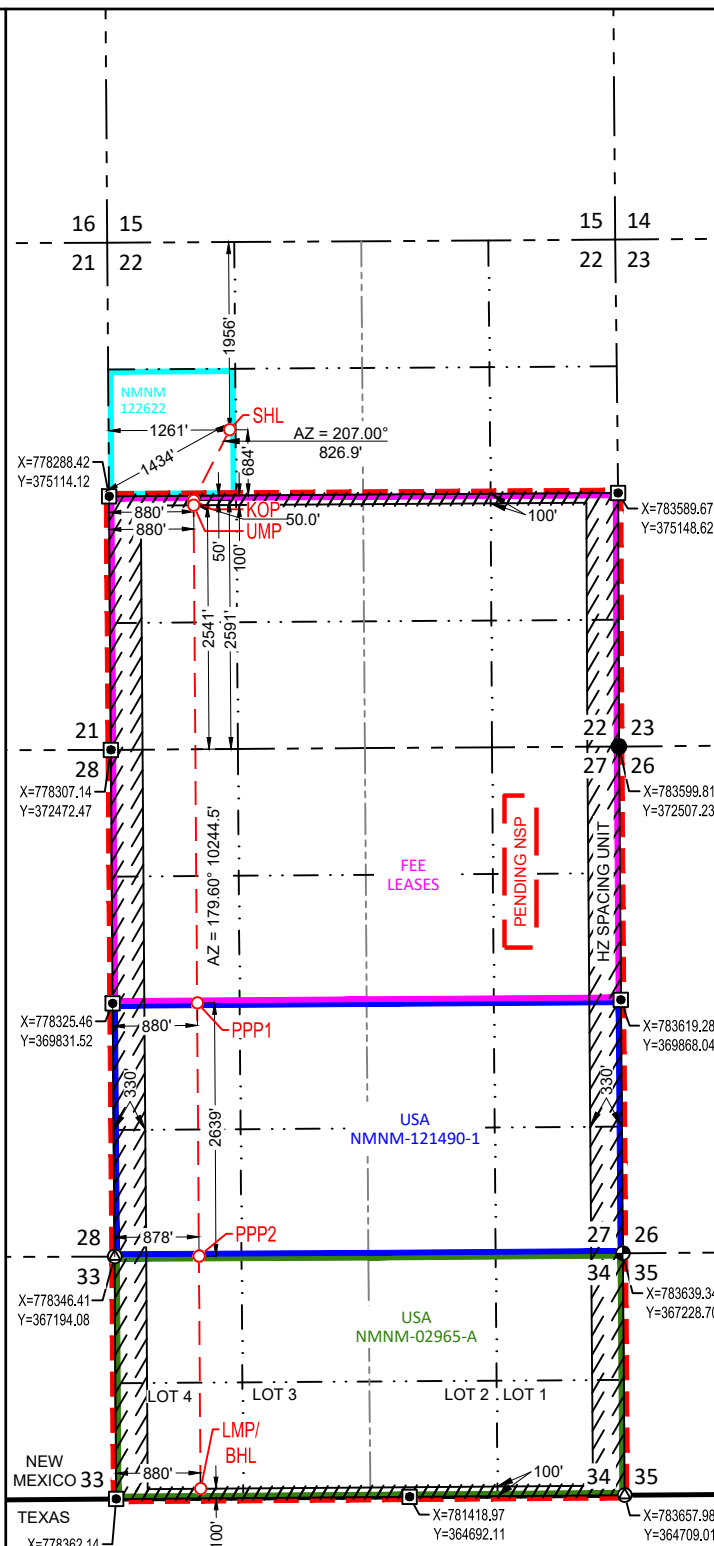
**SURVEYORS CERTIFICATION**

I hereby certify that the well location shown on this plat was plotted from field notes of actual surveys made by me or under my supervision, and that the same is true and correct to the best of my belief.
05/25/2024

Date of Survey

Signature and Seal of Professional Surveyor:



T-26-S, R-33-E
SECTION 34
LOT 1 - 36.42 ACRES
LOT 2 - 36.48 ACRES
LOT 3 - 36.52 ACRES
LOT 4 - 36.58 ACRES

| | | | |
|--|--|-------------------------------------|--|
| C-102 Submit Electronically Via OCD Permitting | State of New Mexico Energy, Minerals & Natural Resources Department OIL CONSERVATION DIVISION | Revised July 9, 2024 | |
| | | Submittal Type: | <input type="checkbox"/> Initial Submittal |
| | | | <input checked="" type="checkbox"/> Amended Report |
| | | <input type="checkbox"/> As Drilled | |

WELL LOCATION AND ACREAGE DEDICATION PLAT

| | | |
|--|--|---|
| API Number 30-025- | Pool Code 94: 2 | Pool Name ÓÜÇÖŠÖYŁÁÓUPÒÁJÜÜÇÖ |
| Property Code 319802 | Property Name BARLOW N 22-34 FED COM | Well Number 412H |
| OGRID No. 7377 | Operator Name EOG RESOURCES, INC. | Ground Level Elevation 3288' |
| Surface Owner: <input type="checkbox"/> State <input type="checkbox"/> Fee <input type="checkbox"/> Tribal <input checked="" type="checkbox"/> Federal | | Mineral Owner: <input type="checkbox"/> State <input checked="" type="checkbox"/> Fee <input type="checkbox"/> Tribal <input checked="" type="checkbox"/> Federal |

Surface Location

| UL or lot no. | Section | Township | Range | Lot Idn | Feet from the N/S | Feet from the E/W | Latitude | Longitude | County |
|---------------|---------|----------|-------|---------|-------------------|-------------------|--------------|---------------|--------|
| G | 22 | 26-S | 33-E | - | 2238' N | 1999' E | N 32.0300601 | W 103.5580641 | LEA |

Bottom Hole Location

| UL or lot no. | Section | Township | Range | Lot Idn | Feet from the N/S | Feet from the E/W | Latitude | Longitude | County |
|---------------|---------|----------|-------|---------|-------------------|-------------------|--------------|---------------|--------|
| 3 | 34 | 26-S | 33-E | - | 100' S | 1904' W | N 32.0005283 | W 103.5625742 | LEA |

| | | | | |
|-------------------------------------|--|-------------------------------------|--|-------------------------------|
| Dedicated Acres 1266.00 | Infill or Defining Well DEFINING | Defining Well API PENDING | Overlapping Spacing Unit (Y/N) Y | Consolidated Code C |
| Order Numbers PENDING NSP | | | Well Setbacks are under Common Ownership: <input type="checkbox"/> Yes <input type="checkbox"/> No | |

Kick Off Point (KOP)

| UL or lot no. | Section | Township | Range | Lot Idn | Feet from the N/S | Feet from the E/W | Latitude | Longitude | County |
|---------------|---------|----------|-------|---------|-------------------|-------------------|--------------|---------------|--------|
| K | 22 | 26-S | 33-E | - | 2591' S | 1904' W | N 32.0288230 | W 103.5625720 | LEA |

First Take Point (FTP)

| UL or lot no. | Section | Township | Range | Lot Idn | Feet from the N/S | Feet from the E/W | Latitude | Longitude | County |
|---------------|---------|----------|-------|---------|-------------------|-------------------|--------------|---------------|--------|
| K | 22 | 26-S | 33-E | - | 2541' S | 1904' W | N 32.0286855 | W 103.5625720 | LEA |

Last Take Point (LTP)

| UL or lot no. | Section | Township | Range | Lot Idn | Feet from the N/S | Feet from the E/W | Latitude | Longitude | County |
|---------------|---------|----------|-------|---------|-------------------|-------------------|--------------|---------------|--------|
| 3 | 34 | 26-S | 33-E | - | 100' S | 1904' W | N 32.0005283 | W 103.5625742 | LEA |

| | | |
|--|--|--|
| Unitized Area or Area of Uniform Intrest COM AGREEMENT | Spacing Unity Type <input checked="" type="checkbox"/> Horizontal <input type="checkbox"/> Vertical | Ground Floor Elevation 3313' |
|--|--|--|

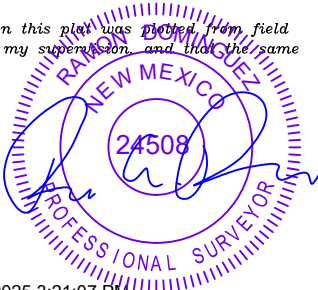
| | | | |
|--|--|---|--|
| OPERATOR CERTIFICATION <i>I hereby certify that the information contained herein is true and complete to the best of my knowledge and belief; and, if the well is a vertical or directional well, that this organization either owns a working interest or unleased mineral interest in the land including the proposed bottom hole location or has a right to drill this well at this location pursuant to a contract with an owner of a working interest or unleased mineral interest, or to a voluntary pooling agreement or a compulsory pooling order heretofore entered by the division.</i> <i>If this well is a horizontal well, I further certify that this organization has received The consent of at least one lessee or owner of a working interest or unleased mineral interest in each tract (in the target pool or formation) in which any part of the well's completed interval will be located or obtained a compulsory pooling order from the division.</i> <i>Kayla McConnell</i> 09/03/2025 Signature Date KAYLA MCCONNELL Print Name KAYLA_MCCONNELL@EOGRESOURCES.COM E-mail Address | | SURVEYORS CERTIFICATION <i>I hereby certify that the well location shown on this plat was plotted from field notes of actual surveys made by me or under my supervision, and that the same is true and correct to the best of my belief.</i>  6/30/2025 3:21:07 PM Signature and Seal of Professional Surveyor Date Certificate Number Date of Survey 01/24/2025 | |
|--|--|---|--|

| | | |
|---|--|--|
| C-102 Submit Electronically Via OCD Permitting | State of New Mexico Energy, Minerals & Natural Resources Department OIL CONSERVATION DIVISION | Revised July 9, 2024 Submittal Type: <div style="display: flex; justify-content: space-between; align-items: flex-start;"> <input type="checkbox"/> Initial Submittal <input checked="" type="checkbox"/> Amended Report <input type="checkbox"/> As Drilled </div> |
| Property Name and Well Number <div style="text-align: center; font-weight: bold; margin-top: 5px;">BARLOW N 22-34 FED COM 412H</div> | | |

SURFACE LOCATION (SHL)

NEW MEXICO EAST
NAD 1983
X=781587 Y=375537
LAT.: N 32.0300601
LONG.: W 103.5580641

NAD 1927

X=740399 Y=375479
LAT.: N 32.0299342
LONG.: W 103.5575972
2238' FNL 1999' FEL

KICK OFF POINT (KOP)

NEW MEXICO EAST
NAD 1983
X=780193 Y=375077
LAT.: N 32.0288230
LONG.: W 103.5625720

NAD 1927

X=739005 Y=375019
LAT.: N 32.0286970
LONG.: W 103.5621050
2591' FSL 1904' FWL

UPPER MOST PERF. (UMP)

NEW MEXICO EAST
NAD 1983
X=780193 Y=375027
LAT.: N 32.0286855
LONG.: W 103.5625720

NAD 1927

X=739006 Y=374969
LAT.: N 32.0285596
LONG.: W 103.5621051
2541' FSL 1904' FWL

PROPOSED PERF. POINT (PPP1)

NEW MEXICO EAST
NAD 1983
X=780230 Y=369845
LAT.: N 32.0144412
LONG.: W 103.5625731

NAD 1927

X=739042 Y=369788
LAT.: N 32.0143151
LONG.: W 103.5621068
2640' FSL 1904' FWL

T-26-S, R-33-E
SECTION 34
LOT 1 - 36.42 ACRES
LOT 2 - 36.48 ACRES
LOT 3 - 36.52 ACRES
LOT 4 - 36.58 ACRES

PROPOSED PERF. POINT (PPP2)

NEW MEXICO EAST
NAD 1983
X=780248 Y=367205
LAT.: N 32.0071840
LONG.: W 103.5625737

NAD 1927

X=739061 Y=367148
LAT.: N 32.0070578
LONG.: W 103.5621076
0' FSL 1902' FWL

**LOWER MOST PERF. (LMP)
BOTTOM HOLE LOCATION (BHL)**

NEW MEXICO EAST
NAD 1983
X=780265 Y=364783
LAT.: N 32.0005283
LONG.: W 103.5625742

NAD 1927

X=739078 Y=364726
LAT.: N 32.0004020
LONG.: W 103.5621084
100' FSL 1904' FWL

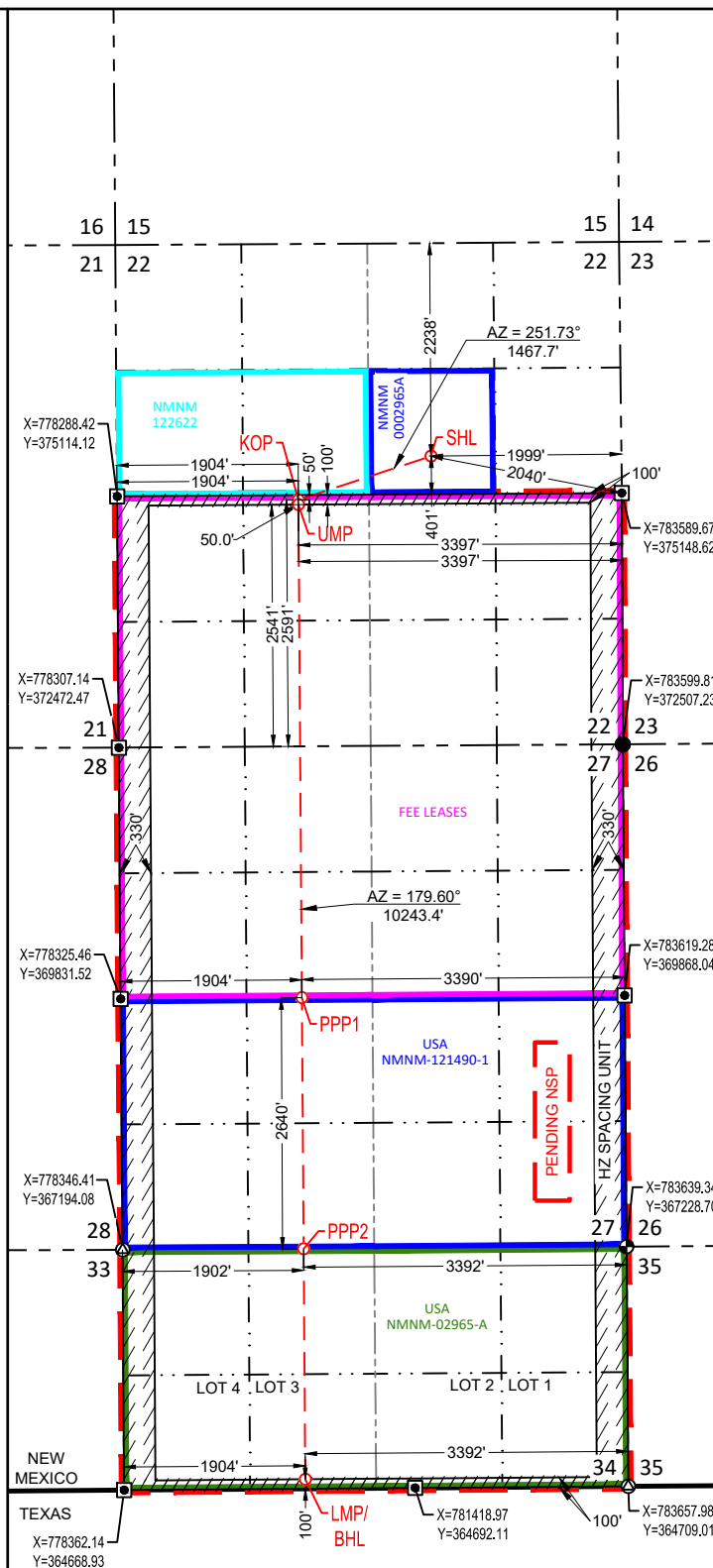
**SURVEYORS CERTIFICATION**

I hereby certify that the well location shown on this plat was plotted from field notes of actual surveys made by me or under my supervision, and that the same is true and correct to the best of my belief.
01/24/2025

Date of Survey
Signature and Seal of Professional Surveyor:



| | | | |
|--|---|-------------------------------------|--|
| C-102 Submit Electronically Via OCD Permitting | State of New Mexico Energy, Minerals & Natural Resources Department OIL CONSERVATION DIVISION | Revised July 9, 2024 | |
| | | Submittal Type: | <input type="checkbox"/> Initial Submittal |
| | | | <input checked="" type="checkbox"/> Amended Report |
| | | <input type="checkbox"/> As Drilled | |

WELL LOCATION AND ACREAGE DEDICATION PLAT

| | | |
|--|---|---|
| API Number 30-025- | Pool Code 94: 2 | Pool Name ÓÙÇÖŠÖYLÁÓUPÒÁÚÜQÖ |
| Property Code 319802 | Property Name BARLOW N 22-34 FED COM | Well Number 521H |
| OGRID No. 7377 | Operator Name EOG RESOURCES, INC. | Ground Level Elevation 3291' |
| Surface Owner: <input type="checkbox"/> State <input type="checkbox"/> Fee <input type="checkbox"/> Tribal <input checked="" type="checkbox"/> Federal | | Mineral Owner: <input type="checkbox"/> State <input checked="" type="checkbox"/> Fee <input type="checkbox"/> Tribal <input checked="" type="checkbox"/> Federal |

Surface Location

| UL or lot no. | Section | Township | Range | Lot Idn | Feet from the N/S | Feet from the E/W | Latitude | Longitude | County |
|---------------|---------|----------|-------|---------|-------------------|-------------------|--------------|---------------|--------|
| E | 22 | 26-S | 33-E | - | 1910' N | 1213' W | N 32.0309674 | W 103.5648025 | LEA |

Bottom Hole Location

| UL or lot no. | Section | Township | Range | Lot Idn | Feet from the N/S | Feet from the E/W | Latitude | Longitude | County |
|---------------|---------|----------|-------|---------|-------------------|-------------------|--------------|---------------|--------|
| 4 | 34 | 26-S | 33-E | - | 100' S | 330' W | N 32.0005262 | W 103.5676515 | LEA |

| | | | | |
|------------------------------|-------------------------------------|------------------------------|--|------------------------|
| Dedicated Acres 1266.00 | Infill or Defining Well DEFINING | Defining Well API PENDING | Overlapping Spacing Unit (Y/N) Y | Consolidated Code C |
| Order Numbers PENDING NSP | | | Well Setbacks are under Common Ownership: <input type="checkbox"/> Yes <input type="checkbox"/> No | |

Kick Off Point (KOP)

| UL or lot no. | Section | Township | Range | Lot Idn | Feet from the N/S | Feet from the E/W | Latitude | Longitude | County |
|---------------|---------|----------|-------|---------|-------------------|-------------------|--------------|---------------|--------|
| L | 22 | 26-S | 33-E | - | 2592' S | 330' W | N 32.0288256 | W 103.5676508 | LEA |

First Take Point (FTP)

| UL or lot no. | Section | Township | Range | Lot Idn | Feet from the N/S | Feet from the E/W | Latitude | Longitude | County |
|---------------|---------|----------|-------|---------|-------------------|-------------------|--------------|---------------|--------|
| L | 22 | 26-S | 33-E | - | 2542' S | 330' W | N 32.0286882 | W 103.5676508 | LEA |

Last Take Point (LTP)

| UL or lot no. | Section | Township | Range | Lot Idn | Feet from the N/S | Feet from the E/W | Latitude | Longitude | County |
|---------------|---------|----------|-------|---------|-------------------|-------------------|--------------|---------------|--------|
| 4 | 34 | 26-S | 33-E | - | 100' S | 330' W | N 32.0005262 | W 103.5676515 | LEA |

| | | |
|--|--|---------------------------------|
| Unitized Area or Area of Uniform Interest COM AGREEMENT | Spacing Unity Type <input checked="" type="checkbox"/> Horizontal <input type="checkbox"/> Vertical | Ground Floor Elevation 3316' |
|--|--|---------------------------------|

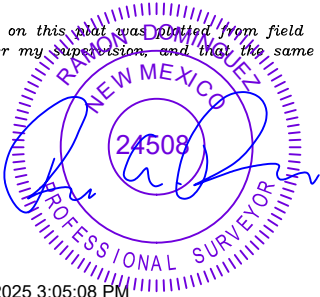
| | | | |
|--|--|--|--|
| OPERATOR CERTIFICATION <i>I hereby certify that the information contained herein is true and complete to the best of my knowledge and belief; and, if the well is a vertical or directional well, that this organization either owns a working interest or unleased mineral interest in the land including the proposed bottom hole location or has a right to drill this well at this location pursuant to a contract with an owner of a working interest or unleased mineral interest, or to a voluntary pooling agreement or a compulsory pooling order heretofore entered by the division.</i> <i>If this well is a horizontal well, I further certify that this organization has received The consent of at least one lessee or owner of a working interest or unleased mineral interest in each tract (in the target pool or formation) in which any part of the well's completed interval will be located or obtained a compulsory pooling order from the division.</i> Kayla McConnell Signature Date 09/03/2025 KAYLA MCCONNELL Print Name KAYLA_MCCONNELL@EOGRESOURCES.COM E-mail Address | | SURVEYORS CERTIFICATION <i>I hereby certify that the well location shown on this plat was plotted from field notes of actual surveys made by me or under my supervision, and that the same is true and correct to the best of my belief.</i>  6/30/2025 3:05:08 PM Signature and Seal of Professional Surveyor Date Certificate Number Date of Survey 05/25/2024 | |
|--|--|--|--|

| | | |
|---|--|---|
| C-102 Submit Electronically Via OCD Permitting | State of New Mexico Energy, Minerals & Natural Resources Department OIL CONSERVATION DIVISION | Revised July 9, 2024 Submittal Type: <div style="display: flex; justify-content: space-between;"> <input type="checkbox"/> Initial Submittal <input checked="" type="checkbox"/> Amended Report <input type="checkbox"/> As Drilled </div> |
| Property Name and Well Number BARLOW N 22-34 FED COM 521H | | |

SURFACE LOCATION (SHL)

NEW MEXICO EAST
NAD 1983
X=779496 Y=375852
LAT.: N 32.0309674
LONG.: W 103.5648025

NAD 1927

X=738309 Y=375794
LAT.: N 32.0308415
LONG.: W 103.5643354
1910' FNL 1213' FWL

KICK OFF POINT (KOP)

NEW MEXICO EAST
NAD 1983
X=778619 Y=375066
LAT.: N 32.0288256
LONG.: W 103.5676508

NAD 1927

X=737431 Y=375009
LAT.: N 32.0286997
LONG.: W 103.5671837
2592' FSL 330' FWL

UPPER MOST PERF. (UMP)

NEW MEXICO EAST
NAD 1983
X=778619 Y=375016
LAT.: N 32.0286882
LONG.: W 103.5676508

NAD 1927

X=737432 Y=374959
LAT.: N 32.0285622
LONG.: W 103.5671837
2542' FSL 330' FWL

PROPOSED PERF. POINT (PPP1)

NEW MEXICO EAST
NAD 1983
X=778655 Y=369834
LAT.: N 32.0144421
LONG.: W 103.5676521

NAD 1927

X=737468 Y=369777
LAT.: N 32.0143160
LONG.: W 103.5671856
2638' FSL 330' FWL

PROPOSED PERF. POINT (PPP2)

NEW MEXICO EAST
NAD 1983
X=778676 Y=367196
LAT.: N 32.0071908
LONG.: W 103.5676448

NAD 1927

X=737489 Y=367139
LAT.: N 32.0070646
LONG.: W 103.5671786
0' FNL 330' FWL

**LOWER MOST PERF. (LMP)
BOTTOM HOLE LOCATION (BHL)**

NEW MEXICO EAST
NAD 1983
X=778692 Y=364771
LAT.: N 32.0005262
LONG.: W 103.5676515

NAD 1927

X=737504 Y=364714
LAT.: N 32.0004000
LONG.: W 103.5671855
100' FSL 330' FWL

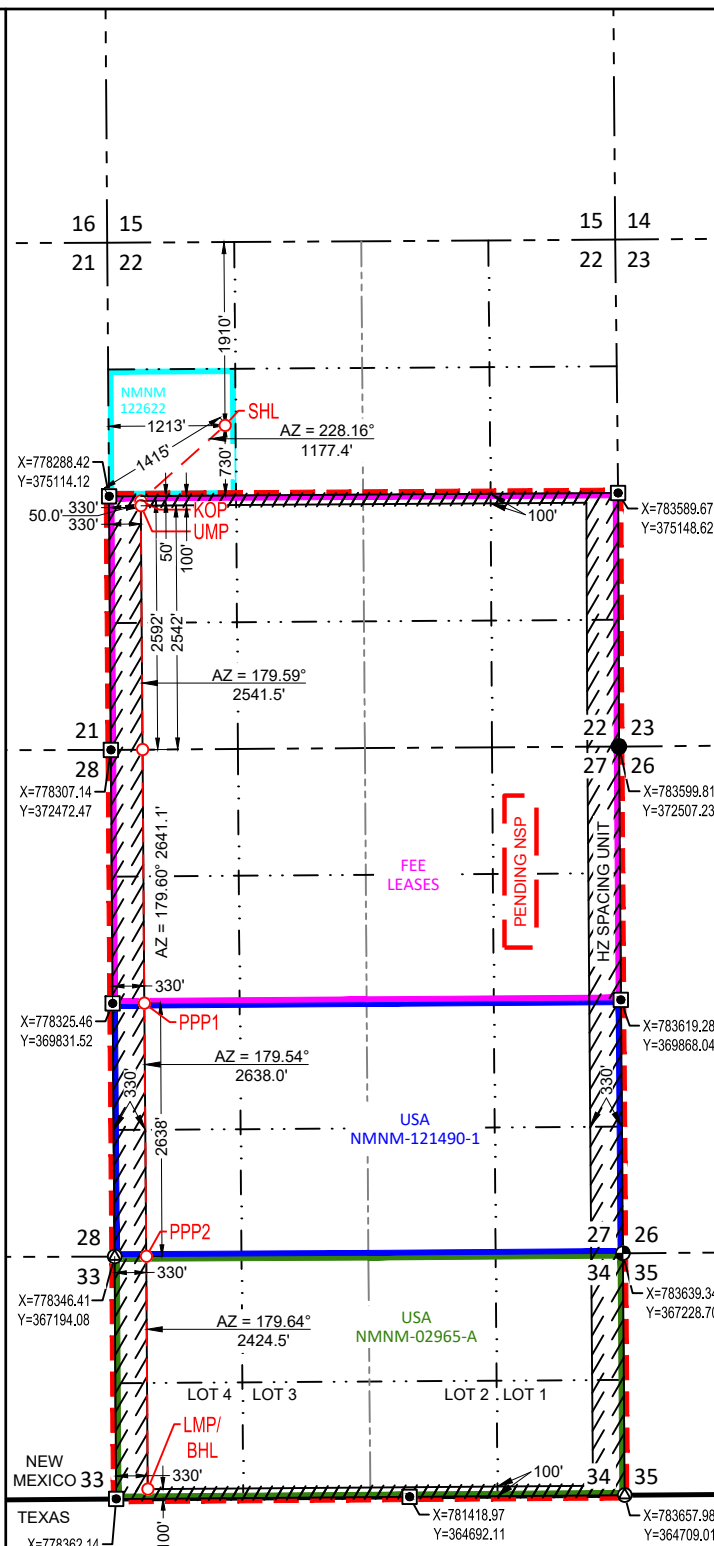

T-26-S, R-33-E
SECTION 34
LOT 1 - 36.42 ACRES
LOT 2 - 36.48 ACRES
LOT 3 - 36.52 ACRES
LOT 4 - 36.58 ACRES

SURVEYORS CERTIFICATION

I hereby certify that the well location shown on this plat was plotted from field notes of actual surveys made by me or under my supervision, and that the same is true and correct to the best of my belief.
05/25/2024

Date of Survey

Signature and Seal of Professional Surveyor:



| | | | |
|--|--|-------------------------------------|--|
| C-102 Submit Electronically Via OCD Permitting | State of New Mexico Energy, Minerals & Natural Resources Department OIL CONSERVATION DIVISION | Revised July 9, 2024 | |
| | | Submittal Type: | <input type="checkbox"/> Initial Submittal |
| | | | <input checked="" type="checkbox"/> Amended Report |
| | | <input type="checkbox"/> As Drilled | |

WELL LOCATION AND ACREAGE DEDICATION PLAT

| | | |
|--|--|---|
| API Number 30-025- | Pool Code 94: 2 | Pool Name ÓÙÇÖŠÖYŁÁÓUPÒÁÚÜQĐ |
| Property Code 319802 | Property Name BARLOW N 22-34 FED COM | Well Number 551H |
| OGRID No. 7377 | Operator Name EOG RESOURCES, INC. | Ground Level Elevation 3291' |
| Surface Owner: <input type="checkbox"/> State <input type="checkbox"/> Fee <input type="checkbox"/> Tribal <input checked="" type="checkbox"/> Federal | | Mineral Owner: <input type="checkbox"/> State <input checked="" type="checkbox"/> Fee <input type="checkbox"/> Tribal <input checked="" type="checkbox"/> Federal |

Surface Location

| UL or lot no. | Section | Township | Range | Lot Idn | Feet from the N/S | Feet from the E/W | Latitude | Longitude | County |
|---------------|---------|----------|-------|---------|-------------------|-------------------|--------------|---------------|--------|
| E | 22 | 26-S | 33-E | - | 1979' N | 1285' W | N 32.0307782 | W 103.5645693 | LEA |

Bottom Hole Location

| UL or lot no. | Section | Township | Range | Lot Idn | Feet from the N/S | Feet from the E/W | Latitude | Longitude | County |
|---------------|---------|----------|-------|---------|-------------------|-------------------|--------------|---------------|--------|
| 4 | 34 | 26-S | 33-E | - | 100' S | 880' W | N 32.0005270 | W 103.5658773 | LEA |

| | | | | |
|-------------------------------------|--|-------------------------------------|--|-------------------------------|
| Dedicated Acres 1266.00 | Infill or Defining Well DEFINING | Defining Well API PENDING | Overlapping Spacing Unit (Y/N) Y | Consolidated Code C |
| Order Numbers PENDING NSP | | | Well Setbacks are under Common Ownership: <input type="checkbox"/> Yes <input type="checkbox"/> No | |

Kick Off Point (KOP)

| UL or lot no. | Section | Township | Range | Lot Idn | Feet from the N/S | Feet from the E/W | Latitude | Longitude | County |
|---------------|---------|----------|-------|---------|-------------------|-------------------|--------------|---------------|--------|
| L | 22 | 26-S | 33-E | - | 2591' S | 880' W | N 32.0288247 | W 103.5658761 | LEA |

First Take Point (FTP)

| UL or lot no. | Section | Township | Range | Lot Idn | Feet from the N/S | Feet from the E/W | Latitude | Longitude | County |
|---------------|---------|----------|-------|---------|-------------------|-------------------|--------------|---------------|--------|
| L | 22 | 26-S | 33-E | - | 2541' S | 880' W | N 32.0286873 | W 103.5658761 | LEA |

Last Take Point (LTP)

| UL or lot no. | Section | Township | Range | Lot Idn | Feet from the N/S | Feet from the E/W | Latitude | Longitude | County |
|---------------|---------|----------|-------|---------|-------------------|-------------------|--------------|---------------|--------|
| 4 | 34 | 26-S | 33-E | - | 100' S | 880' W | N 32.0005270 | W 103.5658773 | LEA |

| | | |
|---|--|--|
| Unitized Area or Area of Uniform Interest COM AGREEMENT | Spacing Unity Type <input checked="" type="checkbox"/> Horizontal <input type="checkbox"/> Vertical | Ground Floor Elevation 3316' |
|---|--|--|

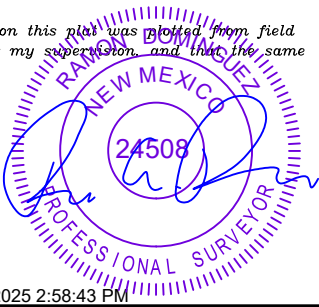
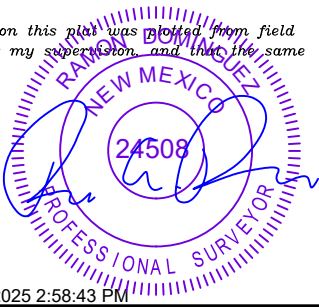
| | | | |
|---|--|---|--|
| OPERATOR CERTIFICATION <i>I hereby certify that the information contained herein is true and complete to the best of my knowledge and belief; and, if the well is a vertical or directional well, that this organization either owns a working interest or unleased mineral interest in the land including the proposed bottom hole location or has a right to drill this well at this location pursuant to a contract with an owner of a working interest or unleased mineral interest, or to a voluntary pooling agreement or a compulsory pooling order heretofore entered by the division.</i> <i>If this well is a horizontal well, I further certify that this organization has received The consent of at least one lessee or owner of a working interest or unleased mineral interest in each tract (in the target pool or formation) in which any part of the well's completed interval will be located or obtained a compulsory pooling order from the division.</i>  <div>Signature: KAYLA MCCONNELL Date: 09/03/2025</div> <div>Print Name: KAYLA_MCCONNELL@EOGRESOURCES.COM E-mail Address: KAYLA_MCCONNELL@EOGRESOURCES.COM</div> | | SURVEYORS CERTIFICATION <i>I hereby certify that the well location shown on this plat was plotted from field notes of actual surveys made by me or under my supervision, and that the same is true and correct to the best of my belief.</i>  <div>Signature and Seal of Professional Surveyor:  Date: 6/30/2025 2:58:43 PM</div> <div>Certificate Number: Date of Survey: 05/25/2024</div> | |
|---|--|---|--|

C-102

Submit Electronically
Via OCD PermittingState of New Mexico
Energy, Minerals & Natural Resources Department
OIL CONSERVATION DIVISION

Revised July 9, 2024

Submittal
Type:

- ☐ Initial Submittal
☒ Amended Report
☐ As Drilled

Property Name and Well Number

BARLOW N 22-34 FED COM 551H

SURFACE LOCATION (SHL)

NEW MEXICO EAST
NAD 1983
X=779569 Y=375783
LAT.: N 32.0307782
LONG.: W 103.5645693

NAD 1927

X=738381 Y=375726
LAT.: N 32.0306523
LONG.: W 103.5641022
1979' FNL 1285' FWL

KICK OFF POINT (KOP)

NEW MEXICO EAST
NAD 1983
X=779169 Y=375070
LAT.: N 32.0288247
LONG.: W 103.5658761

NAD 1927

X=737981 Y=375013
LAT.: N 32.0286988
LONG.: W 103.5654091
2591' FSL 880' FWL

UPPER MOST PERF. (UMP)

NEW MEXICO EAST
NAD 1983
X=779169 Y=375020
LAT.: N 32.0286873
LONG.: W 103.5658761

NAD 1927

X=737982 Y=374963
LAT.: N 32.0285613
LONG.: W 103.5654091
2541' FSL 880' FWL

PROPOSED PERF. POINT (PPP1)

NEW MEXICO EAST
NAD 1983
X=779206 Y=369838
LAT.: N 32.0144418
LONG.: W 103.5658767

NAD 1927

X=738018 Y=369780
LAT.: N 32.0143157
LONG.: W 103.5654103
2639' FSL 880' FWL

PROPOSED PERF. POINT (PPP2)

NEW MEXICO EAST
NAD 1983
X=779224 Y=367199
LAT.: N 32.0071885
LONG.: W 103.5658770

NAD 1927

X=738037 Y=367142
LAT.: N 32.0070623
LONG.: W 103.5654109
0' FSL 878' FWL

LOWER MOST PERF. (LMP)
BOTTOM HOLE LOCATION (BHL)

NEW MEXICO EAST
NAD 1983
X=779241 Y=364776
LAT.: N 32.0005270
LONG.: W 103.5658773

NAD 1927

X=738054 Y=364719
LAT.: N 32.0004007
LONG.: W 103.5654114
100' FSL 880' FWL

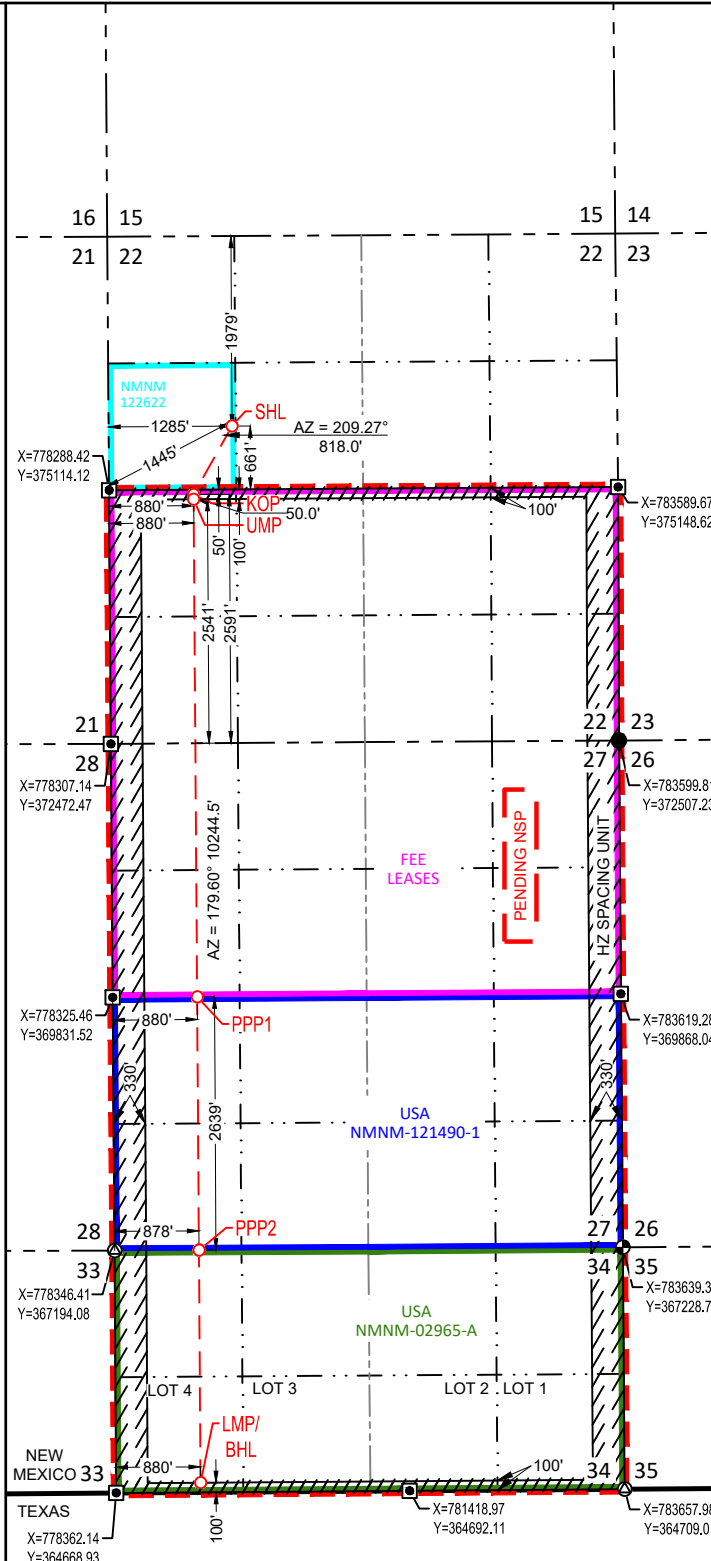

T-26-S, R-33-E
SECTION 34
LOT 1 - 36.42 ACRES
LOT 2 - 36.48 ACRES
LOT 3 - 36.52 ACRES
LOT 4 - 36.58 ACRES

SURVEYORS CERTIFICATION

I hereby certify that the well location shown on this plat was plotted from field notes of actual surveys made by me or under my supervision, and that the same is true and correct to the best of my belief.
05/25/2024

Date of Survey

Signature and Seal of Professional Surveyor:



| | | | |
|--|---|-------------------------------------|--|
| C-102 Submit Electronically Via OCD Permitting | State of New Mexico Energy, Minerals & Natural Resources Department OIL CONSERVATION DIVISION | Revised July 9, 2024 | |
| | | Submittal Type: | <input type="checkbox"/> Initial Submittal |
| | | | <input checked="" type="checkbox"/> Amended Report |
| | | <input type="checkbox"/> As Drilled | |

WELL LOCATION AND ACREAGE DEDICATION PLAT

| | | |
|--|---|---|
| API Number 30-025- | Pool Code 94: 2 | Pool Name ÓÙÖÖÖÖÖÖÖÖÖÖÖÖÖÖÖÖ |
| Property Code 319802 | Property Name BARLOW N 22-34 FED COM | Well Number 591H |
| OGRID No. 7377 | Operator Name EOG RESOURCES, INC. | Ground Level Elevation 3291' |
| Surface Owner: <input type="checkbox"/> State <input type="checkbox"/> Fee <input type="checkbox"/> Tribal <input checked="" type="checkbox"/> Federal | | Mineral Owner: <input type="checkbox"/> State <input checked="" type="checkbox"/> Fee <input type="checkbox"/> Tribal <input checked="" type="checkbox"/> Federal |

Surface Location

| UL or lot no. | Section | Township | Range | Lot Idn | Feet from the N/S | Feet from the E/W | Latitude | Longitude | County |
|---------------|---------|----------|-------|---------|-------------------|-------------------|--------------|---------------|--------|
| E | 22 | 26-S | 33-E | - | 1933' N | 1237' W | N 32.0309050 | W 103.5647253 | LEA |

Bottom Hole Location

| UL or lot no. | Section | Township | Range | Lot Idn | Feet from the N/S | Feet from the E/W | Latitude | Longitude | County |
|---------------|---------|----------|-------|---------|-------------------|-------------------|--------------|---------------|--------|
| 4 | 34 | 26-S | 33-E | - | 100' S | 440' W | N 32.0005264 | W 103.5672966 | LEA |

| | | | | |
|------------------------------|-------------------------------------|------------------------------|--|------------------------|
| Dedicated Acres 1266.00 | Infill or Defining Well DEFINING | Defining Well API PENDING | Overlapping Spacing Unit (Y/N) Y | Consolidated Code C |
| Order Numbers PENDING NSP | | | Well Setbacks are under Common Ownership: <input type="checkbox"/> Yes <input type="checkbox"/> No | |

Kick Off Point (KOP)

| UL or lot no. | Section | Township | Range | Lot Idn | Feet from the N/S | Feet from the E/W | Latitude | Longitude | County |
|---------------|---------|----------|-------|---------|-------------------|-------------------|--------------|---------------|--------|
| L | 22 | 26-S | 33-E | - | 2591' S | 440' W | N 32.0288254 | W 103.5672959 | LEA |

First Take Point (FTP)

| UL or lot no. | Section | Township | Range | Lot Idn | Feet from the N/S | Feet from the E/W | Latitude | Longitude | County |
|---------------|---------|----------|-------|---------|-------------------|-------------------|--------------|---------------|--------|
| L | 22 | 26-S | 33-E | - | 2541' S | 440' W | N 32.0286880 | W 103.5672959 | LEA |

Last Take Point (LTP)

| UL or lot no. | Section | Township | Range | Lot Idn | Feet from the N/S | Feet from the E/W | Latitude | Longitude | County |
|---------------|---------|----------|-------|---------|-------------------|-------------------|--------------|---------------|--------|
| 4 | 34 | 26-S | 33-E | - | 100' S | 440' W | N 32.0005264 | W 103.5672966 | LEA |

| | | |
|--|--|---------------------------------|
| Unitized Area or Area of Uniform Interest COM AGREEMENT | Spacing Unity Type <input checked="" type="checkbox"/> Horizontal <input type="checkbox"/> Vertical | Ground Floor Elevation 3316' |
|--|--|---------------------------------|

| | | | |
|---|--|---|--|
| OPERATOR CERTIFICATION <i>I hereby certify that the information contained herein is true and complete to the best of my knowledge and belief; and, if the well is a vertical or directional well, that this organization either owns a working interest or unleased mineral interest in the land including the proposed bottom hole location or has a right to drill this well at this location pursuant to a contract with an owner of a working interest or unleased mineral interest, or to a voluntary pooling agreement or a compulsory pooling order heretofore entered by the division.</i> <i>If this well is a horizontal well, I further certify that this organization has received The consent of at least one lessee or owner of a working interest or unleased mineral interest in each tract (in the target pool or formation) in which any part of the well's completed interval will be located or obtained a compulsory pooling order from the division.</i> <i>Kayla McConnell</i> 09/03/2025 Signature Date KAYLA MCCONNELL Print Name KAYLA_MCCONNELL@EOGRESOURCES.COM E-mail Address | | SURVEYORS CERTIFICATION <i>I hereby certify that the well location shown on this plat was plotted from field notes of actual surveys made by me or under my supervision, and that the same is true and correct to the best of my belief.</i>  6/30/2025 3:02:46 PM Signature and Seal of Professional Surveyor Date Certificate Number Date of Survey 05/25/2024 | |
|---|--|---|--|

| | | | | |
|---|--|--|----------------------|--|
| C-102 Submit Electronically Via OCD Permitting | State of New Mexico Energy, Minerals & Natural Resources Department OIL CONSERVATION DIVISION | | Revised July 9, 2024 | |
| | Submittal Type: | <input type="checkbox"/> Initial Submittal | | |
| | | <input checked="" type="checkbox"/> Amended Report | | |
| <input type="checkbox"/> As Drilled | | | | |
| Property Name and Well Number BARLOW N 22-34 FED COM 591H | | | | |

SURFACE LOCATION (SHL)

NEW MEXICO EAST
 NAD 1983
 X=779520 Y=375829
 LAT.: N 32.0309050
 LONG.: W 103.5647253

NAD 1927

X=738333 Y=375772
 LAT.: N 32.0307790
 LONG.: W 103.5642582
 1933' FNL 1237' FWL

KICK OFF POINT (KOP)

NEW MEXICO EAST
 NAD 1983
 X=778729 Y=375067
 LAT.: N 32.0288254
 LONG.: W 103.5672959

NAD 1927

X=737541 Y=375010
 LAT.: N 32.0286995
 LONG.: W 103.5668288
 2591' FSL 440' FWL

UPPER MOST PERF. (UMP)

NEW MEXICO EAST
 NAD 1983
 X=778729 Y=375017
 LAT.: N 32.0286880
 LONG.: W 103.5672959

NAD 1927

X=737542 Y=374960
 LAT.: N 32.0285621
 LONG.: W 103.5668288
 2541' FSL 440' FWL

PROPOSED PERF. POINT (PPP1)

NEW MEXICO EAST
 NAD 1983
 X=778766 Y=369835
 LAT.: N 32.0144421
 LONG.: W 103.5672963

NAD 1927

X=737578 Y=369777
 LAT.: N 32.0143160
 LONG.: W 103.5668298
 2638' FSL 440' FWL

PROPOSED PERF. POINT (PPP2)

NEW MEXICO EAST
 NAD 1983
 X=778784 Y=367197
 LAT.: N 32.0071904
 LONG.: W 103.5672965

NAD 1927

X=737597 Y=367139
 LAT.: N 32.0070642
 LONG.: W 103.5668303
 0' FNL 438' FWL

**LOWER MOST PERF. (LMP)
BOTTOM HOLE LOCATION (BHL)**

NEW MEXICO EAST
 NAD 1983
 X=778802 Y=364772
 LAT.: N 32.0005264
 LONG.: W 103.5672966

NAD 1927

X=737614 Y=364715
 LAT.: N 32.0004001
 LONG.: W 103.5668307
 100' FSL 440' FWL

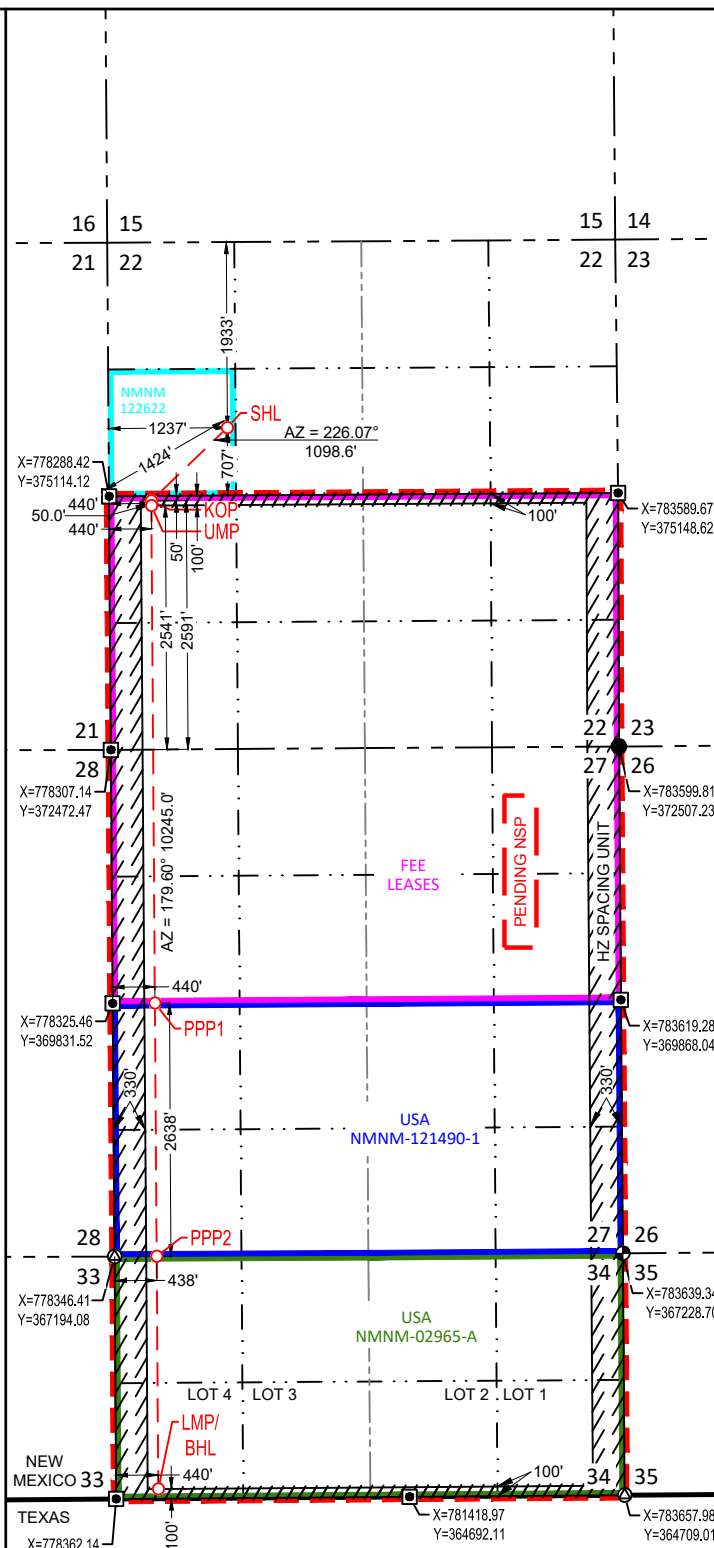

T-26-S, R-33-E
 SECTION 34
 LOT 1 - 36.42 ACRES
 LOT 2 - 36.48 ACRES
 LOT 3 - 36.52 ACRES
 LOT 4 - 36.58 ACRES

SURVEYORS CERTIFICATION

I hereby certify that the well location shown on this plat was plotted from field notes of actual surveys made by me or under my supervision, and that the same is true and correct to the best of my belief.
 05/25/2024

Date of Survey

Signature and Seal of Professional Surveyor:



| | | | |
|--|--|-------------------------------------|--|
| C-102 Submit Electronically Via OCD Permitting | State of New Mexico Energy, Minerals & Natural Resources Department OIL CONSERVATION DIVISION | Revised July 9, 2024 | |
| | | Submittal Type: | <input type="checkbox"/> Initial Submittal |
| | | | <input checked="" type="checkbox"/> Amended Report |
| | | <input type="checkbox"/> As Drilled | |

WELL LOCATION AND ACREAGE DEDICATION PLAT

| | | |
|--|--|---|
| API Number 30-025- | Pool Code 94: 2 | Pool Name ÓÙÇÖŠÖYÁÓÙPÒÁÚÜÖÑ |
| Property Code 319802 | Property Name BARLOW N 22-34 FED COM | Well Number 592H |
| OGRID No. 7377 | Operator Name EOG RESOURCES, INC. | Ground Level Elevation 3299' |
| Surface Owner: <input type="checkbox"/> State <input type="checkbox"/> Fee <input type="checkbox"/> Tribal <input checked="" type="checkbox"/> Federal | | Mineral Owner: <input type="checkbox"/> State <input checked="" type="checkbox"/> Fee <input type="checkbox"/> Tribal <input checked="" type="checkbox"/> Federal |

Surface Location

| UL or lot no. | Section | Township | Range | Lot Idn | Feet from the N/S | Feet from the E/W | Latitude | Longitude | County |
|---------------|---------|----------|-------|---------|-------------------|-------------------|--------------|---------------|--------|
| F | 22 | 26-S | 33-E | - | 1899' N | 2322' W | N 32.0309942 | W 103.5612222 | LEA |

Bottom Hole Location

| UL or lot no. | Section | Township | Range | Lot Idn | Feet from the N/S | Feet from the E/W | Latitude | Longitude | County |
|---------------|---------|----------|-------|---------|-------------------|-------------------|--------------|---------------|--------|
| 4 | 34 | 26-S | 33-E | - | 100' S | 1320' W | N 32.0005275 | W 103.5644580 | LEA |

| | | | | |
|-------------------------------------|--|-------------------------------------|--|-------------------------------|
| Dedicated Acres 1266.00 | Infill or Defining Well DEFINING | Defining Well API PENDING | Overlapping Spacing Unit (Y/N) Y | Consolidated Code C |
| Order Numbers PENDING NSP | | | Well Setbacks are under Common Ownership: <input type="checkbox"/> Yes <input type="checkbox"/> No | |

Kick Off Point (KOP)

| UL or lot no. | Section | Township | Range | Lot Idn | Feet from the N/S | Feet from the E/W | Latitude | Longitude | County |
|---------------|---------|----------|-------|---------|-------------------|-------------------|--------------|---------------|--------|
| L | 22 | 26-S | 33-E | - | 2591' S | 1320' W | N 32.0288240 | W 103.5644564 | LEA |

First Take Point (FTP)

| UL or lot no. | Section | Township | Range | Lot Idn | Feet from the N/S | Feet from the E/W | Latitude | Longitude | County |
|---------------|---------|----------|-------|---------|-------------------|-------------------|--------------|---------------|--------|
| L | 22 | 26-S | 33-E | - | 2541' S | 1320' W | N 32.0286865 | W 103.5644564 | LEA |

Last Take Point (LTP)

| UL or lot no. | Section | Township | Range | Lot Idn | Feet from the N/S | Feet from the E/W | Latitude | Longitude | County |
|---------------|---------|----------|-------|---------|-------------------|-------------------|--------------|---------------|--------|
| 4 | 34 | 26-S | 33-E | - | 100' S | 1320' W | N 32.0005275 | W 103.5644580 | LEA |

| | | |
|---|--|--|
| Unitized Area or Area of Uniform Interest COM AGREEMENT | Spacing Unity Type <input checked="" type="checkbox"/> Horizontal <input type="checkbox"/> Vertical | Ground Floor Elevation 3324' |
|---|--|--|

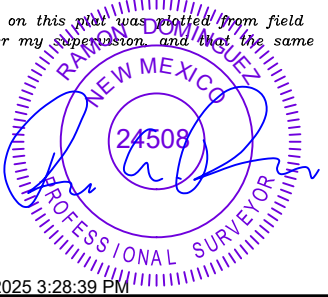
| | | | |
|--|--|--|--|
| OPERATOR CERTIFICATION <i>I hereby certify that the information contained herein is true and complete to the best of my knowledge and belief; and, if the well is a vertical or directional well, that this organization either owns a working interest or unleased mineral interest in the land including the proposed bottom hole location or has a right to drill this well at this location pursuant to a contract with an owner of a working interest or unleased mineral interest, or to a voluntary pooling agreement or a compulsory pooling order heretofore entered by the division.</i> <i>If this well is a horizontal well, I further certify that this organization has received The consent of at least one lessee or owner of a working interest or unleased mineral interest in each tract (in the target pool or formation) in which any part of the well's completed interval will be located or obtained a compulsory pooling order from the division.</i> <i>Kayla McConnell</i> 09/03/2025 Signature Date KAYLA MCCONNELL Print Name KAYLA_MCCONNELL@EOGRESOURCES.COM E-mail Address | | SURVEYORS CERTIFICATION <i>I hereby certify that the well location shown on this plat was plotted from field notes of actual surveys made by me or under my supervision and that the same is true and correct to the best of my belief.</i>  6/30/2025 3:28:39 PM Signature and Seal of Professional Surveyor Date Certificate Number Date of Survey Date of Survey 05/25/2024 | |
|--|--|--|--|

| | | | | |
|---|--|--|----------------------|--|
| C-102 Submit Electronically Via OCD Permitting | State of New Mexico Energy, Minerals & Natural Resources Department OIL CONSERVATION DIVISION | | Revised July 9, 2024 | |
| | Submittal Type: | <input type="checkbox"/> Initial Submittal | | |
| | | <input checked="" type="checkbox"/> Amended Report | | |
| | | <input type="checkbox"/> As Drilled | | |
| Property Name and Well Number BARLOW N 22-34 FED COM 592H | | | | |

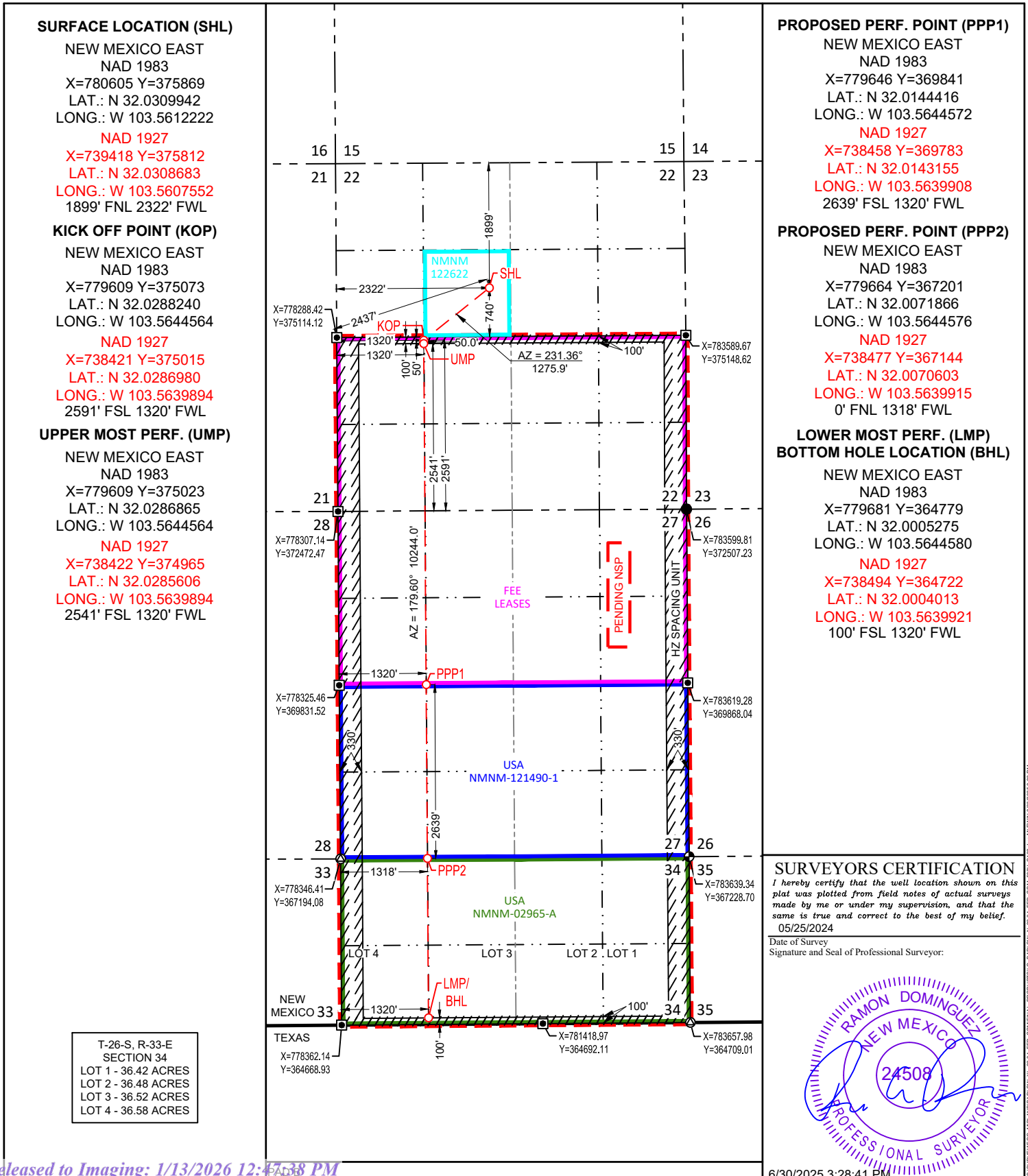

| | | | |
|--|--|-------------------------------------|--|
| C-102 Submit Electronically Via OCD Permitting | State of New Mexico Energy, Minerals & Natural Resources Department OIL CONSERVATION DIVISION | Revised July 9, 2024 | |
| | | Submittal Type: | <input type="checkbox"/> Initial Submittal |
| | | | <input checked="" type="checkbox"/> Amended Report |
| | | <input type="checkbox"/> As Drilled | |

WELL LOCATION AND ACREAGE DEDICATION PLAT

| | | |
|--|--|---|
| API Number 30-025- | Pool Code 7280 | Pool Name BRADLEY; BONE SPRING |
| Property Code 319802 | Property Name BARLOW N 22-34 FED COM | Well Number 593H |
| OGRID No. 7377 | Operator Name EOG RESOURCES, INC. | Ground Level Elevation 3300' |
| Surface Owner: <input type="checkbox"/> State <input type="checkbox"/> Fee <input type="checkbox"/> Tribal <input checked="" type="checkbox"/> Federal | | Mineral Owner: <input type="checkbox"/> State <input checked="" type="checkbox"/> Fee <input type="checkbox"/> Tribal <input checked="" type="checkbox"/> Federal |

Surface Location

| | | | | | | | | | |
|---------------|---------|----------|-------|---------|-------------------|-------------------|--------------|---------------|--------|
| UL or lot no. | Section | Township | Range | Lot Idn | Feet from the N/S | Feet from the E/W | Latitude | Longitude | County |
| F | 22 | 26-S | 33-E | - | 1899' N | 2388' W | N 32.0309941 | W 103.5610092 | LEA |

Bottom Hole Location

| | | | | | | | | | |
|---------------|---------|----------|-------|---------|-------------------|-------------------|--------------|---------------|--------|
| UL or lot no. | Section | Township | Range | Lot Idn | Feet from the N/S | Feet from the E/W | Latitude | Longitude | County |
| 3 | 34 | 26-S | 33-E | - | 100' S | 2200' W | N 32.0005287 | W 103.5616193 | LEA |

| | | | | |
|-------------------------------------|--|-------------------------------------|--|-------------------------------|
| Dedicated Acres 1266.00 | Infill or Defining Well DEFINING | Defining Well API PENDING | Overlapping Spacing Unit (Y/N) Y | Consolidated Code C |
| Order Numbers PENDING NSP | | | Well Setbacks are under Common Ownership: <input type="checkbox"/> Yes <input type="checkbox"/> No | |

Kick Off Point (KOP)

| | | | | | | | | | |
|---------------|---------|----------|-------|---------|-------------------|-------------------|--------------|---------------|--------|
| UL or lot no. | Section | Township | Range | Lot Idn | Feet from the N/S | Feet from the E/W | Latitude | Longitude | County |
| K | 22 | 26-S | 33-E | - | 2590' S | 2200' W | N 32.0288225 | W 103.5616168 | LEA |

First Take Point (FTP)

| | | | | | | | | | |
|---------------|---------|----------|-------|---------|-------------------|-------------------|--------------|---------------|--------|
| UL or lot no. | Section | Township | Range | Lot Idn | Feet from the N/S | Feet from the E/W | Latitude | Longitude | County |
| K | 22 | 26-S | 33-E | - | 2540' S | 2200' W | N 32.0286850 | W 103.5616169 | LEA |

Last Take Point (LTP)

| | | | | | | | | | |
|---------------|---------|----------|-------|---------|-------------------|-------------------|--------------|---------------|--------|
| UL or lot no. | Section | Township | Range | Lot Idn | Feet from the N/S | Feet from the E/W | Latitude | Longitude | County |
| 3 | 34 | 26-S | 33-E | - | 100' S | 2200' W | N 32.0005287 | W 103.5616193 | LEA |

| | | |
|---|--|--|
| Unitized Area or Area of Uniform Interest COM AGREEMENT | Spacing Unity Type <input checked="" type="checkbox"/> Horizontal <input type="checkbox"/> Vertical | Ground Floor Elevation 3325' |
|---|--|--|

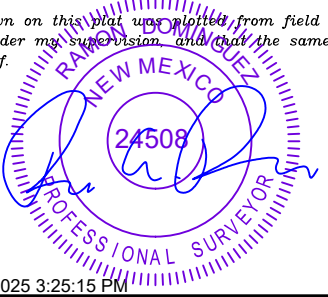
| | | | |
|---|--|--|-------------------------------------|
| OPERATOR CERTIFICATION <i>I hereby certify that the information contained herein is true and complete to the best of my knowledge and belief; and, if the well is a vertical or directional well, that this organization either owns a working interest or unleased mineral interest in the land including the proposed bottom hole location or has a right to drill this well at this location pursuant to a contract with an owner of a working interest or unleased mineral interest, or to a voluntary pooling agreement or a compulsory pooling order heretofore entered by the division.</i> <i>If this well is a horizontal well, I further certify that this organization has received The consent of at least one lessee or owner of a working interest or unleased mineral interest in each tract (in the target pool or formation) in which any part of the well's completed interval will be located or obtained a compulsory pooling order from the division.</i> <i>Kayla McConnell</i> 09/03/2025 Signature Date KAYLA MCCONNELL | | SURVEYORS CERTIFICATION <i>I hereby certify that the well location shown on this plat was plotted from field notes of actual surveys made by me or under my supervision, and that the same is true and correct to the best of my belief.</i>  6/30/2025 3:25:15 PM Signature and Seal of Professional Surveyor Date | |
| Print Name KAYLA_MCCONNELL@EOGRESOURCES.COM | | Certificate Number | Date of Survey 05/25/2024 |
| E-mail Address | | | |

| | | | | |
|---|--|--|----------------------|--|
| C-102 Submit Electronically Via OCD Permitting | State of New Mexico Energy, Minerals & Natural Resources Department OIL CONSERVATION DIVISION | | Revised July 9, 2024 | |
| | Submittal Type: | <input type="checkbox"/> Initial Submittal | | |
| | | <input checked="" type="checkbox"/> Amended Report | | |
| <input type="checkbox"/> As Drilled | | | | |
| Property Name and Well Number BARLOW N 22-34 FED COM 593H | | | | |

SURFACE LOCATION (SHL)

NEW MEXICO EAST
 NAD 1983
 X=780671 Y=375870
 LAT.: N 32.0309941
 LONG.: W 103.5610092

NAD 1927

X=739484 Y=375813
 LAT.: N 32.0308681
 LONG.: W 103.5605422
 1899' FNL 2388' FWL

KICK OFF POINT (KOP)

NEW MEXICO EAST
 NAD 1983
 X=780489 Y=375078
 LAT.: N 32.0288225
 LONG.: W 103.5616168

NAD 1927

X=739301 Y=375021
 LAT.: N 32.0286965
 LONG.: W 103.5611500
 2590' FSL 2200' FWL

UPPER MOST PERF. (UMP)

NEW MEXICO EAST
 NAD 1983
 X=780489 Y=375028
 LAT.: N 32.0286850
 LONG.: W 103.5616169

NAD 1927

X=739302 Y=374971
 LAT.: N 32.0285591
 LONG.: W 103.5611500
 2540' FSL 2200' FWL

PROPOSED PERF. POINT (PPP1)

NEW MEXICO EAST
 NAD 1983
 X=780526 Y=369847
 LAT.: N 32.0144410
 LONG.: W 103.5616181

NAD 1927

X=739338 Y=369790
 LAT.: N 32.0143149
 LONG.: W 103.5611518
 2641' FSL 2200' FWL

PROPOSED PERF. POINT (PPP2)

NEW MEXICO EAST
 NAD 1983
 X=780544 Y=367206
 LAT.: N 32.0071827
 LONG.: W 103.5616188

NAD 1927

X=739357 Y=367149
 LAT.: N 32.0070565
 LONG.: W 103.5611527
 0' FSL 2198' FWL

**LOWER MOST PERF. (LMP)
BOTTOM HOLE LOCATION (BHL)**

NEW MEXICO EAST
 NAD 1983
 X=780561 Y=364786
 LAT.: N 32.0005287
 LONG.: W 103.5616193

NAD 1927

X=739374 Y=364729
 LAT.: N 32.0004023
 LONG.: W 103.5611536
 100' FSL 2200' FWL

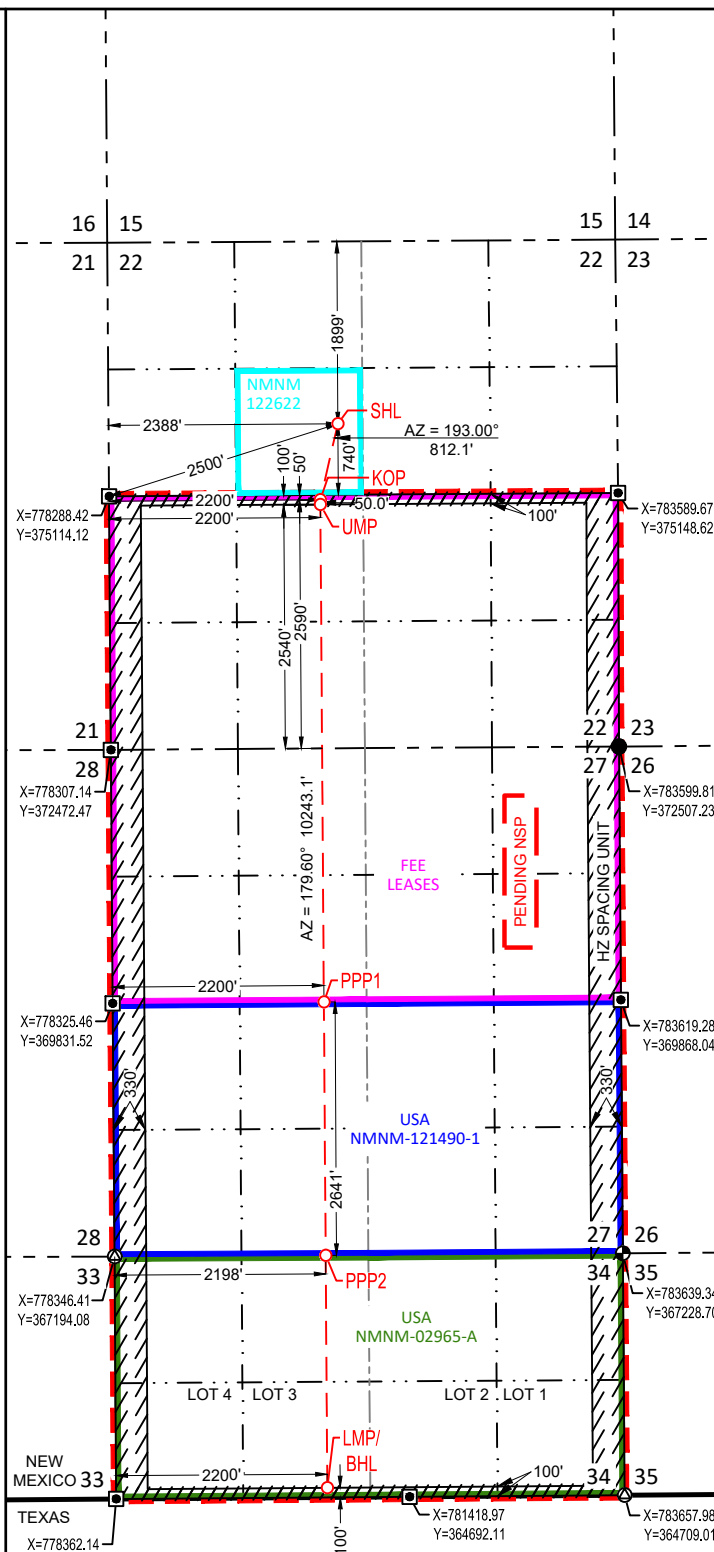

T-26-S, R-33-E
 SECTION 34
 LOT 1 - 36.42 ACRES
 LOT 2 - 36.48 ACRES
 LOT 3 - 36.52 ACRES
 LOT 4 - 36.58 ACRES

SURVEYORS CERTIFICATION

I hereby certify that the well location shown on this plat was plotted from field notes of actual surveys made by me or under my supervision, and that the same is true and correct to the best of my belief.
 05/25/2024

Date of Survey

Signature and Seal of Professional Surveyor:



| | | | |
|--|---|-------------------------------------|--|
| C-102 Submit Electronically Via OCD Permitting | State of New Mexico Energy, Minerals & Natural Resources Department OIL CONSERVATION DIVISION | Revised July 9, 2024 | |
| | | Submittal Type: | <input type="checkbox"/> Initial Submittal |
| | | | <input checked="" type="checkbox"/> Amended Report |
| | | <input type="checkbox"/> As Drilled | |

WELL LOCATION AND ACREAGE DEDICATION PLAT

| | | |
|--|---|---|
| API Number 30-025- | Pool Code 7280 | Pool Name Bradley; Bone Spring |
| Property Code | Property Name BARLOW N 22-34 FED COM | Well Number 522H |
| OGRID No. 7377 | Operator Name EOG RESOURCES, INC. | Ground Level Elevation 3301' |
| Surface Owner: <input type="checkbox"/> State <input type="checkbox"/> Fee <input type="checkbox"/> Tribal <input checked="" type="checkbox"/> Federal | | Mineral Owner: <input type="checkbox"/> State <input checked="" type="checkbox"/> Fee <input type="checkbox"/> Tribal <input checked="" type="checkbox"/> Federal |

Surface Location

| UL or lot no. | Section | Township | Range | Lot Idn | Feet from the N/S | Feet from the E/W | Latitude | Longitude | County |
|---------------|---------|----------|-------|---------|-------------------|-------------------|--------------|---------------|--------|
| F | 22 | 26-S | 33-E | - | 1899' N | 2355' W | N 32.0309941 | W 103.5611157 | LEA |

Bottom Hole Location

| UL or lot no. | Section | Township | Range | Lot Idn | Feet from the N/S | Feet from the E/W | Latitude | Longitude | County |
|---------------|---------|----------|-------|---------|-------------------|-------------------|--------------|---------------|--------|
| 3 | 34 | 26-S | 33-E | - | 100' S | 1430' W | N 32.0005277 | W 103.5641032 | LEA |

| | | | | |
|------------------------------|-------------------------------------|-------------------|--|------------------------|
| Dedicated Acres 1266.00 | Infill or Defining Well DEFINING | Defining Well API | Overlapping Spacing Unit (Y/N) Y | Consolidated Code C |
| Order Numbers PENDING NSP | | | Well Setbacks are under Common Ownership: <input type="checkbox"/> Yes <input type="checkbox"/> No | |

Kick Off Point (KOP)

| UL or lot no. | Section | Township | Range | Lot Idn | Feet from the N/S | Feet from the E/W | Latitude | Longitude | County |
|---------------|---------|----------|-------|---------|-------------------|-------------------|--------------|---------------|--------|
| K | 22 | 26-S | 33-E | - | 2591' S | 1430' W | N 32.0288238 | W 103.5641014 | LEA |

First Take Point (FTP)

| UL or lot no. | Section | Township | Range | Lot Idn | Feet from the N/S | Feet from the E/W | Latitude | Longitude | County |
|---------------|---------|----------|-------|---------|-------------------|-------------------|--------------|---------------|--------|
| K | 22 | 26-S | 33-E | - | 2541' S | 1430' W | N 32.0286864 | W 103.5641014 | LEA |

Last Take Point (LTP)

| UL or lot no. | Section | Township | Range | Lot Idn | Feet from the N/S | Feet from the E/W | Latitude | Longitude | County |
|---------------|---------|----------|-------|---------|-------------------|-------------------|--------------|---------------|--------|
| 3 | 34 | 26-S | 33-E | - | 100' S | 1430' W | N 32.0005277 | W 103.5641032 | LEA |

| | | |
|--|--|---------------------------------|
| Unitized Area or Area of Uniform Interest COM AGREEMENT | Spacing Unity Type <input checked="" type="checkbox"/> Horizontal <input type="checkbox"/> Vertical | Ground Floor Elevation 3326' |
|--|--|---------------------------------|

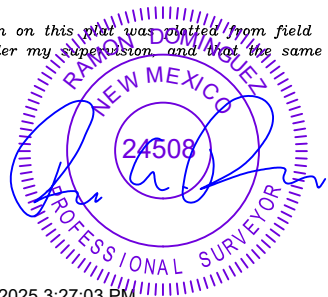
| | | | |
|---|--|--|------------------------------|
| OPERATOR CERTIFICATION <i>I hereby certify that the information contained herein is true and complete to the best of my knowledge and belief; and, if the well is a vertical or directional well, that this organization either owns a working interest or unleased mineral interest in the land including the proposed bottom hole location or has a right to drill this well at this location pursuant to a contract with an owner of a working interest or unleased mineral interest, or to a voluntary pooling agreement or a compulsory pooling order heretofore entered by the division.</i> <i>If this well is a horizontal well, I further certify that this organization has received The consent of at least one lessee or owner of a working interest or unleased mineral interest in each tract (in the target pool or formation) in which any part of the well's completed interval will be located or obtained a compulsory pooling order from the division.</i> Star L Harrell 9/4/25 | | SURVEYORS CERTIFICATION <i>I hereby certify that the well location shown on this plat was plotted from field notes of actual surveys made by me or under my supervision and that the same is true and correct to the best of my belief.</i>  6/30/2025 3:27:03 PM | |
| Signature Star L Harrell | | Signature and Seal of Professional Surveyor Date | |
| Print Name star_harrell@eogresources.com | | Certificate Number | Date of Survey 05/25/2024 |
| E-mail Address | | | |

| | | |
|---|--|--|
| C-102 Submit Electronically Via OCD Permitting | State of New Mexico Energy, Minerals & Natural Resources Department OIL CONSERVATION DIVISION | Revised July 9, 2024 Submittal Type: <div style="display: flex; justify-content: space-between; align-items: flex-start;"> <input type="checkbox"/> Initial Submittal <input checked="" type="checkbox"/> Amended Report <input type="checkbox"/> As Drilled </div> |
| Property Name and Well Number BARLOW N 22-34 FED COM 522H | | |

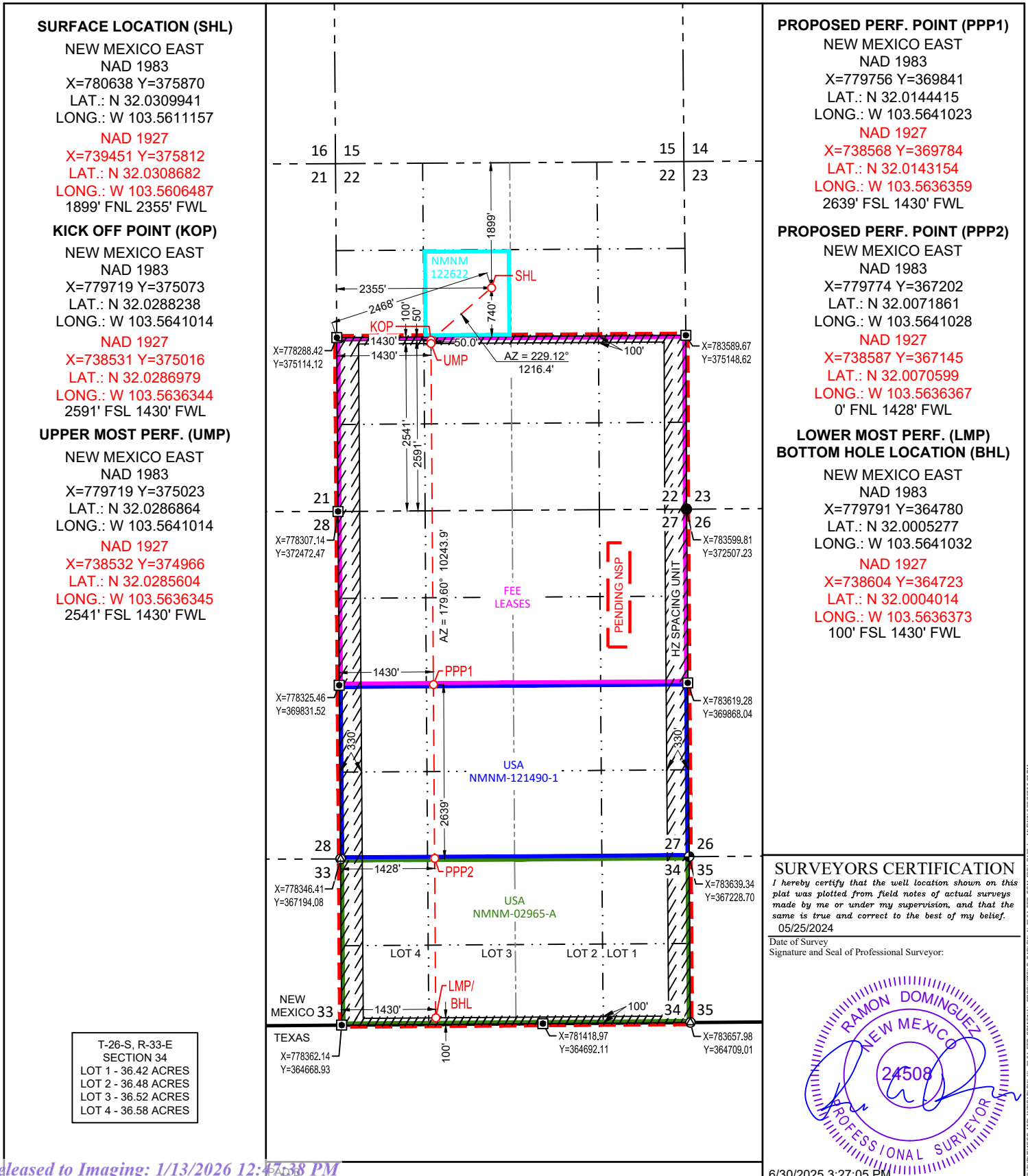

Proposed Non-Standard Horizontal Spacing Unit: Bone Spring Formation **Barlow N Fed Com: Sections S/2 of 22, 27, and 34, T26S-R33E** **Notice Tracts: Bone Spring**

EXHIBIT C



No Bone Spring Wells –
Federal Acreage
Working Interest Owner:
• EOG Resources, Inc.



Bone Spring Wells – Fee
Acreage
Working Interest Owner:
• EOG Resources, Inc.



Bone Spring Wells – Federal
Acreage
Working Interest Owners:
• EOG Resources, Inc.
• Chief Capital O&G II, LLC
• Lapetco, Inc.
• Ellipsis Oil & Gas, Inc.

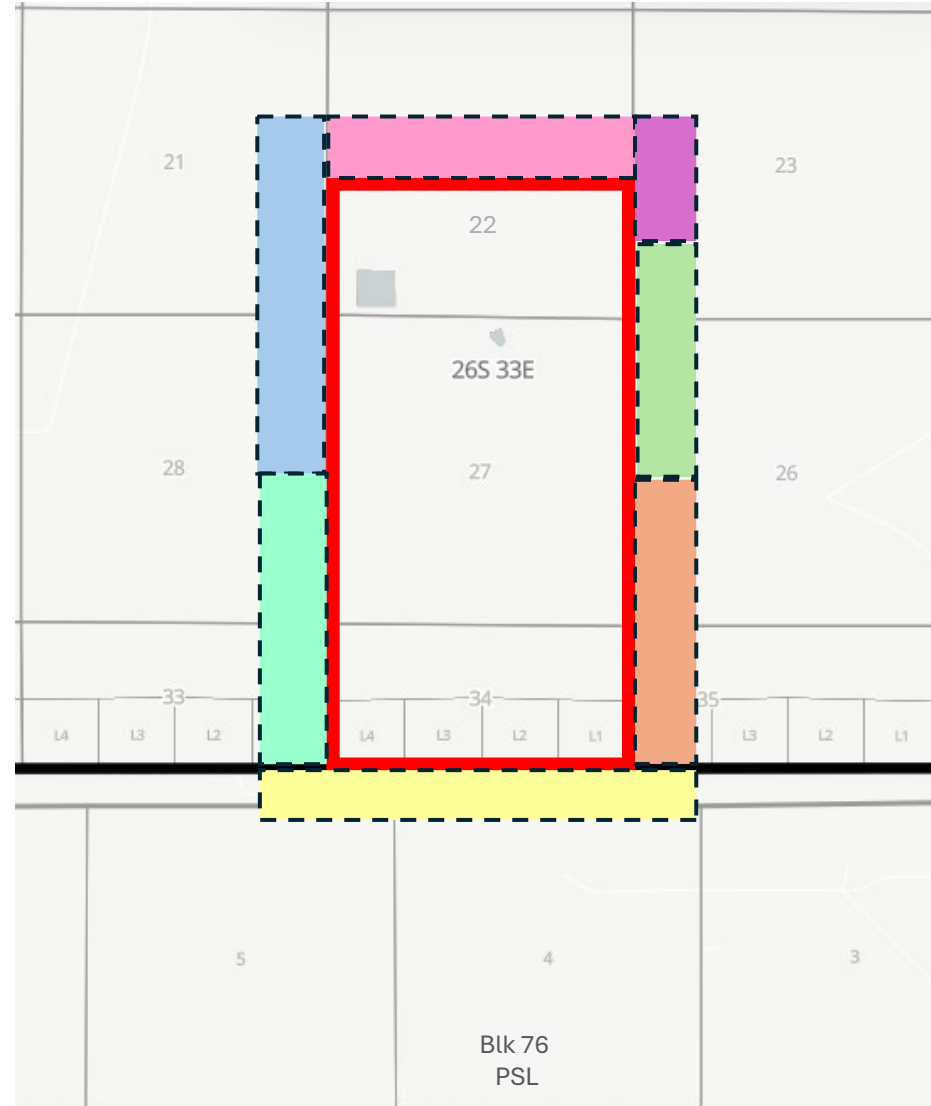

No Bone Spring Wells –
Federal Acreage
Working Interest Owner:
• EOG Resources, Inc.



No Bone Spring Wells – Fee
Acreage
Working Interest Owner:
• EOG Resources, Inc.



No Bone Spring Wells –
Federal Acreage
Working Interest Owner:
• EOG Resources, Inc.



Bone Spring Wells – Fee
Acreage
• Operated by Oxy

EXHIBIT D

Barlow NSSU: Geology

Contour Interval: 100'

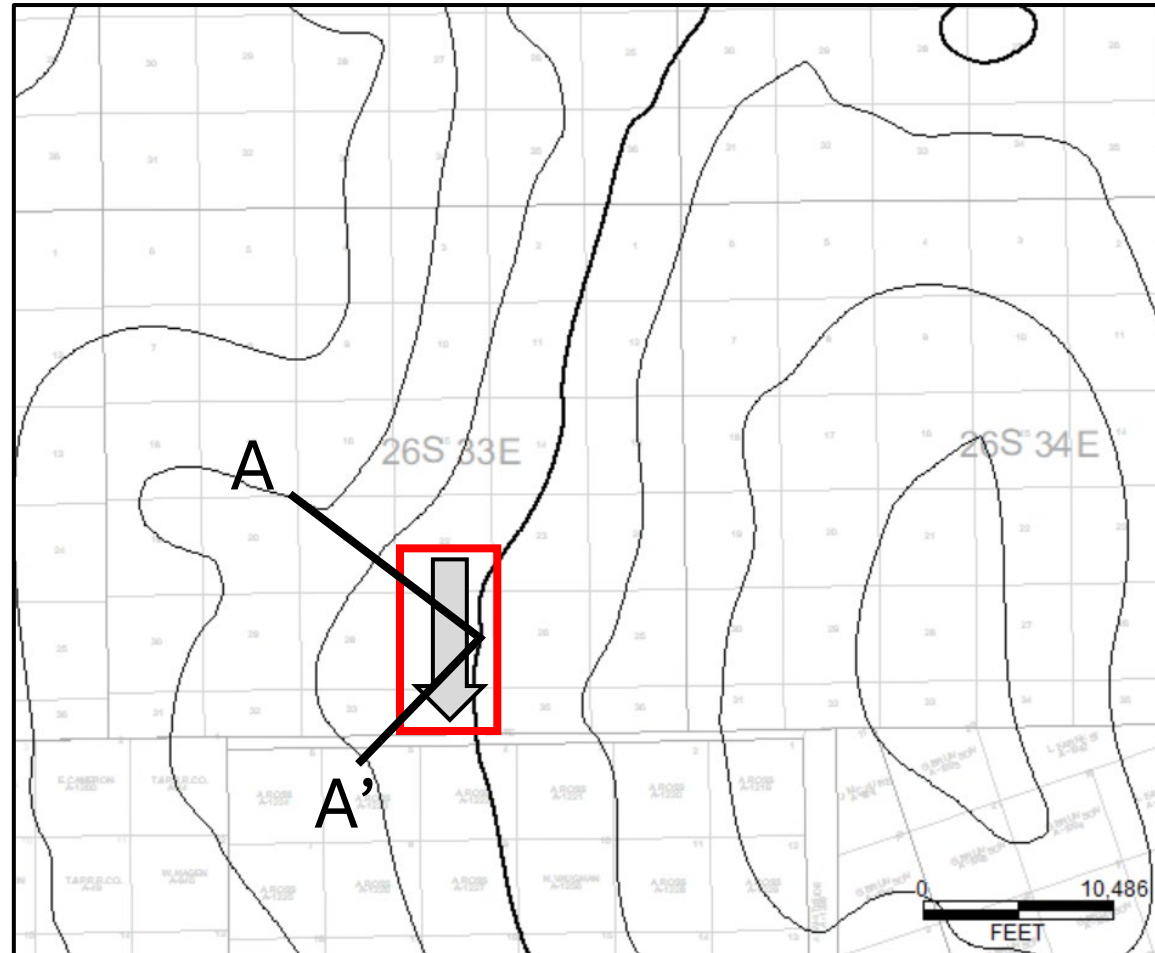

TRACK 1: GAMMA RAY
TRACK 2: RESISTIVITY
TRACK 3: D/N POROSITY

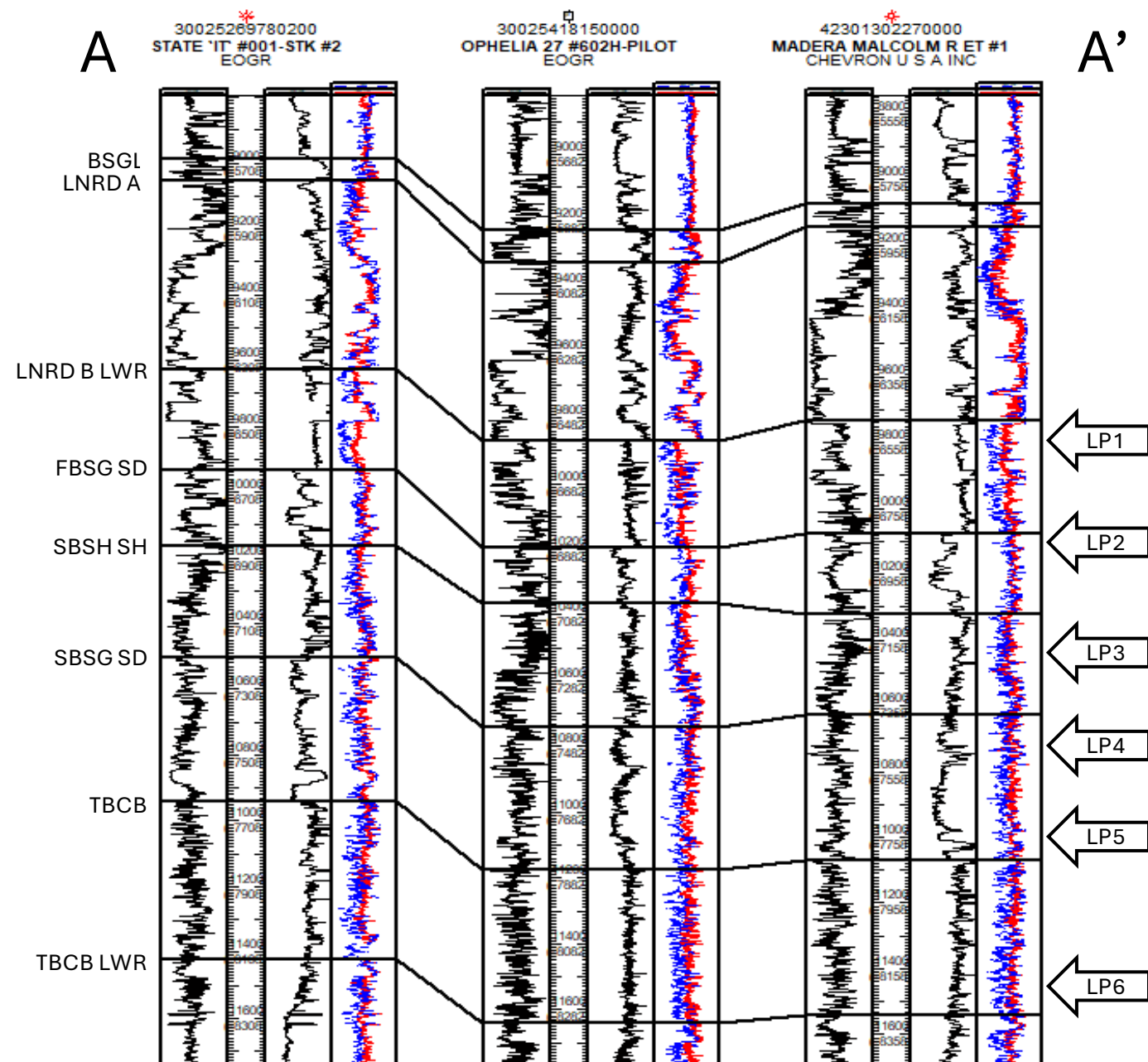

Notice List for Barlow N Fed Com NSPU Application
EOG Resources, Inc.

EXHIBIT E

Application Notice:

New Mexico Oil Conservation Division
1220 South St. Francis Drive
Santa Fe, NM 87505

Royalty Owners:

Bureau of Land Management
Attn: Mr. Jonathon Shepard
620 E. Green Street Carlsbad,
NM 88220

EOG Resources
5509 Champions Dr
Midland, TX 79706

9589 0710 5270 2178 6909 36

Working Interest Owners:

EOG Resources
5509 Champions Dr Midland,
TX 79706

Ellipsis Oil & Gas Inc. fka
Westlawn Fortuna Minerals Inc.
3500 Maple Ave., Suite 1080
Dallas, Texas 75219

9589 0710 5270 2178 6909 74

Laptec, Inc.
16200 Addison Road, Suite 100
Addison, Texas 75001

Chief Capital O&G II, LLC
Attn: Lacy Roberson
8111 Westchester Drive, Suite 900
Dallas, Texas 75225

9589 0710 5270 2178 6909 43

9589 0710 5270 2178 6909 50

Offset Owners or Operators:

Oxy USA Inc.
5 Greenway Plaza
Houston, Texas 77046

ConocoPhillips
600 W. Illinois Avenue
Midland, Texas 79701

9589 0710 52702178 6909 67

9589 0710 5270 2178 6909 67

EXHIBIT F



Kayla McConnell
Phone: (432) 286-6804
Email: Kayla_McConnell@eogresources.com

November 17, 2025

VIA CERTIFIED MAIL

TO: ALL AFFECTED PERSONS

Re: Application of EOG Resources, Inc. for administrative approval of a 1266-acre non-standard horizontal spacing unit in the Bone Spring formation, (Bradley; Bone Spring) (7280)) comprised of Section S/2 of 22, 27, and 34 Township 26 South, Range 33 East, NMPM, Lea County, New Mexico.

Ladies and Gentlemen:

Enclosed is a copy of the above-referenced application which was filed with the New Mexico Oil Conservation Division on this date. Any objection to this application must be filed in writing within twenty days from this date with the applicant and the New Mexico Oil Conservation Division, 1220 South St. Francis Drive, Santa Fe, New Mexico, 87505. If no objection is received within this twenty-day period, this application may be approved administratively by the Division.

If you have any questions about this application, please contact the following:

Austin Brown
EOG Resources, Inc.
(432) 653-7007
Austin_Brown@eogresources.com

Sincerely,

A handwritten signature in black ink that reads "Kayla McConnell".

Kayla McConnell
Regulatory Specialist

Sante Fe Main Office
Phone: (505) 476-3441

General Information
Phone: (505) 629-6116

Online Phone Directory
<https://www.emnrd.nm.gov/ocd/contact-us>

State of New Mexico
Energy, Minerals and Natural Resources
Oil Conservation Division
1220 S. St Francis Dr.
Santa Fe, NM 87505

CONDITIONS

Action 533593

CONDITIONS

| | |
|---|---|
| Operator: EOG RESOURCES INC 5509 Champions Drive Midland, TX 79706 | OGRID: 7377 |
| | Action Number: 533593 |
| | Action Type: [UF-NSP] Non-Standard Proration (NSP) |

CONDITIONS

| | | |
|------------|-----------|----------------|
| Created By | Condition | Condition Date |
| llowe | None | 12/16/2025 |