

RECEIVED:	REVIEWER:	TYPE:	APP NO:
-----------	-----------	-------	---------

ABOVE THIS TABLE FOR OCD DIVISION USE ONLY

NEW MEXICO OIL CONSERVATION DIVISION
 - Geological & Engineering Bureau -
 1220 South St. Francis Drive, Santa Fe, NM 87505



ADMINISTRATIVE APPLICATION CHECKLIST

THIS CHECKLIST IS MANDATORY FOR ALL ADMINISTRATIVE APPLICATIONS FOR EXCEPTIONS TO DIVISION RULES AND REGULATIONS WHICH REQUIRE PROCESSING AT THE DIVISION LEVEL IN SANTA FE

Applicant: EOG Resources, Inc. **OGRID Number:** 7377
Well Name: Neptune 10 State Com 101H & others **API:** 30-025-44468
Pool: Triple X; Bone Spring & others **Pool Code:** 59900

SUBMIT ACCURATE AND COMPLETE INFORMATION REQUIRED TO PROCESS THE TYPE OF APPLICATION INDICATED BELOW

- 1) **TYPE OF APPLICATION:** Check those which apply for [A]
 A. Location – Spacing Unit – Simultaneous Dedication
 NSL NSP (PROJECT AREA) NSP (PRORATION UNIT) SD
- B. Check one only for [I] or [II]
 [I] Commingling – Storage – Measurement
 DHC CTB PLC PC OLS OLM
 [II] Injection – Disposal – Pressure Increase – Enhanced Oil Recovery
 WFX PMX SWD IPI EOR PPR

- 2) **NOTIFICATION REQUIRED TO:** Check those which apply.
 A. Offset operators or lease holders
 B. Royalty, overriding royalty owners, revenue owners
 C. Application requires published notice
 D. Notification and/or concurrent approval by SLO
 E. Notification and/or concurrent approval by BLM
 F. Surface owner
 G. For all of the above, proof of notification or publication is attached, and/or,
 H. No notice required

FOR OCD ONLY
<input type="checkbox"/> Notice Complete
<input type="checkbox"/> Application Content Complete

3) **CERTIFICATION:** I hereby certify that the information submitted with this application for administrative approval is **accurate** and **complete** to the best of my knowledge. I also understand that **no action** will be taken on this application until the required information and notifications are submitted to the Division.

Note: Statement must be completed by an individual with managerial and/or supervisory capacity.

Lisa Youngblood

Print or Type Name

Lisa Youngblood

Signature

3/17/2025

Date

432-247-6331

Phone Number

lisa_youngblood@eogresources.com

e-mail Address

District I
1625 N. French Drive, Hobbs, NM 88240
District II
811 S. First St., Artesia, NM 88210
District III
1000 Rio Brazos Road, Aztec, NM 87410
District IV
1220 S. St Francis Dr, Santa Fe, NM
87505

State of New Mexico
Energy, Minerals and Natural Resources Department

Form C-107-B
Revised August 1, 2011

OIL CONSERVATION DIVISION
1220 S. St Francis Drive
Santa Fe, New Mexico 87505

Submit the original application to the Santa Fe office with one copy to the appropriate District Office.

APPLICATION FOR SURFACE COMMINGLING (DIVERSE OWNERSHIP)

OPERATOR NAME: EOG Resources, Inc.
OPERATOR ADDRESS: P.O. Box 2267 Midland, Texas 79702
APPLICATION TYPE:

Pool Commingling Lease Commingling Pool and Lease Commingling Off-Lease Storage and Measurement (Only if not Surface Commingled)

LEASE TYPE: Fee State Federal

Is this an Amendment to existing Order? Yes No If "Yes", please include the appropriate Order No. PLC-465A
Have the Bureau of Land Management (BLM) and State Land office (SLO) been notified in writing of the proposed commingling
 Yes No

(A) POOL COMMINGLING
Please attach sheets with the following information

(1) Pool Names and Codes	Gravities / BTU of Non-Commingled Production	Calculated Gravities / BTU of Commingled Production		Calculated Value of Commingled Production	Volumes
Please see attached					

(2) Are any wells producing at top allowables? Yes No
(3) Has all interest owners been notified by certified mail of the proposed commingling? Yes No.
(4) Measurement type: Metering Other (Specify)
(5) Will commingling decrease the value of production? Yes No If "yes", describe why commingling should be approved

(B) LEASE COMMINGLING
Please attach sheets with the following information

(1) Pool Name and Code.
(2) Is all production from same source of supply? Yes No
(3) Has all interest owners been notified by certified mail of the proposed commingling? Yes No
(4) Measurement type: Metering Other (Specify) Metering and Well Test

(C) POOL and LEASE COMMINGLING
Please attach sheets with the following information

(1) Complete Sections A and E.

(D) OFF-LEASE STORAGE and MEASUREMENT
Please attached sheets with the following information

(1) Is all production from same source of supply? Yes No
(2) Include proof of notice to all interest owners.

(E) ADDITIONAL INFORMATION (for all application types)
Please attach sheets with the following information

(1) A schematic diagram of facility, including legal location.
(2) A plat with lease boundaries showing all well and facility locations. Include lease numbers if Federal or State lands are involved.
(3) Lease Names, Lease and Well Numbers, and API Numbers.

I hereby certify that the information above is true and complete to the best of my knowledge and belief.

SIGNATURE: Lisa Youngblood TITLE: Production Accounting Specialist DATE: 3/17/2025
TYPE OR PRINT NAME Lisa Youngblood TELEPHONE NO.: 432-247-6331
E-MAIL ADDRESS: lisa_youngblood@eogresources.com

APPLICATION FOR SURFACE POOL LEASE COMMINGLING

EOG Resources, Inc. (“EOG”) respectfully requests approval to surface pool lease commingle oil & gas from the Neptune 10 State Com East CTB for the following wells in Section 3 and 10 in Township 24 South, Range 33 East within the Bone Spring and Wolfcamp pools listed in the application, for Leases V0-4368-1, V0-4397-2, V0-5289-2, and VA-730-1 and Communitized Areas mentioned in this application. The location of the FMP is on the lease. There is no new surface disturbance included as part of the proposed CAA. These spacing units are initially dedicated to the following wells:

Well Name	Location	API #	Pool
Neptune 10 State Com 501H	P-10-24S-33E	30-025-42322	TRIPLE X; Bone Spring [59900]
Neptune 10 State Com 502H	P-10-24S-33E	30-025-42323	TRIPLE X; Bone Spring [59900]
Neptune 10 State Com 503H	N-10-24S-33E	30-025-43454	TRIPLE X; Bone Spring [59900]
Neptune 10 State Com 504H	N-10-24S-33E	30-025-43455	TRIPLE X; Bone Spring [59900]
Neptune 10 State Com 505H	M-10-24S-33E	30-025-43456	TRIPLE X; Bone Spring [59900]
Neptune 10 State Com 601H	M-10-24S-33E	30-025-44124	TRIPLE X; Bone Spring [59900]
Neptune 10 State Com 701H	M-10-24S-33E	30-025-43457	WC-025 G-09 S243310P; Upper Wolfcamp [98135]
Neptune 10 State Com 702H	M-10-24S-33E	30-025-43805	WC-025 G-09 S243310P; Upper Wolfcamp [98135]
Neptune 10 State Com 703H	M-10-24S-33E	30-025-43806	WC-025 G-09 S243310P; Upper Wolfcamp [98135]
Neptune 10 State Com 101H	P-10-24S-33E	30-025-44468	TRIPLE X; Bone Spring [59900]
Neptune 10 State Com 102H	O-10-24S-33E	30-025-44464	TRIPLE X; Bone Spring [59900]
Neptune 10 State Com 201H	M-10-24S-33E	30-025-45634	TRIPLE X; Bone Spring [59900]
Neptune 10 State Com 202H	N-10-24S-33E	30-025-45635	TRIPLE X; Bone Spring [59900]
Neptune 10 State Com 203H	O-10-24S-33E	30-025-46733	TRIPLE X; Bone Spring [59900]
Neptune 10 State Com 204H	P-10-24S-33E	30-025-46734	TRIPLE X; Bone Spring [59900]
Neptune 10 State Com 205H	P-10-24S-33E	30-025-46735	TRIPLE X; Bone Spring [59900]
Neptune 10 State Com 206H	P-10-24S-33E	30-025-44469	TRIPLE X; Bone Spring [59900]
Neptune 10 State Com 301H	M-10-24S-33E	30-025-45636	TRIPLE X; Bone Spring [59900]
Neptune 10 State Com 302H	M-10-24S-33E	30-025-45637	TRIPLE X; Bone Spring [59900]
Neptune 10 State Com 303H	P-10-24S-33E	30-025-46736	TRIPLE X; Bone Spring [59900]
Neptune 10 State Com 401H	O-10-24S-33E	30-025-44467	TRIPLE X; Bone Spring [59900]
Neptune 10 State Com 602H	N-10-24S-33E	30-025-44125	TRIPLE X; Bone Spring [59900]
Neptune 10 State Com 704H	M-10-24S-33E	30-025-43807	WC-025 G-09 S243310P; Upper Wolfcamp [98135]
Neptune 10 State Com 705H	N-10-24S-33E	30-025-43808	WC-025 G-09 S243310P; Upper Wolfcamp [98135]
Neptune 10 State Com 706H	J-10-24S-33E	30-025-52983	WC-025 G-09 S243310P; Upper Wolfcamp [98135]
Neptune 10 State Com 707H	J-10-24S-33E	30-025-92984	WC-025 G-09 S243310P; Upper Wolfcamp [98135]
Neptune 10 State Com 708H	J-10-24S-33E	30-025-52985	WC-025 G-09 S243310P; Upper Wolfcamp [98135]
Neptune 10 State Com 741H	I-10-24S-33E	30-025-52986	WC-025 G-09 S243310P; Upper Wolfcamp [98135]
Neptune 10 State Com 751H	I-10-24S-33E	30-025-52987	WC-025 G-09 S243310P; Upper Wolfcamp [98135]

GENERAL INFORMATION :

- State lease V0-4368-1 covers 160.13 acres in the L4, NWSW and S2 of SW4 of Section 3 in Township 24 South, Range 33 East, Lea County, New Mexico.
- State lease V0-4397-2 covers 480 acres in W2 and NE4 of Section 10 in Township 24 South, Range 33 East, Lea County, New Mexico.
- State lease V0-5289-2 covers 480.23 acres in the E2, E2 of NW4, SWNW, and NESW of Section 3 in Township 24 South, Range 33 East, Lea County, New Mexico.
- State lease VA-730-1 covers 160 acres in SE4 of Section 10 in Township 24 South, Range 33 East, Lea County, New Mexico.

- The Neptune 10 State East central tank battery to service the subject wells is located in the SENE of Section 10 in Township 24 South, Range 33 East, Lea County, New Mexico on State lease V0-4397-2.
- Application to commingle production from the subject wells has been submitted to the SLO.
- Enclosed herewith is (1) a map that displays the leases, the location of the subject wells, and the proposed CTB, (2) a process flow diagram, (3) and the C-102 plat for each of the wells.

FUTURE ADDITIONS

EOG respectfully requests authority to add additional wells contained within the spacing units identified and approved in this application by filing a C103Z and C102 with the NMOCD. Notice to owners shall not be required when amending the application to add wells contained within spacing units previously approved for commingling authority.

Pursuant to Statewide rule 19.15.12.10 (C)(4)(g) EOG Resources, Inc. respectfully requests the option to include additional pools or leases within the following parameters:

- EOG may add additional production from the Bone Spring and Wolfcamp Pools (Triple X; Bone Spring [59900] and WC-025 G-09 S243310P; Upper Wolfcamp [98135]) from Lease's V0-4368-1, V0-4397-2, V0-5289-2 and VA-730-1 and CA's listed in the application.

PROCESS AND FLOW DESCRIPTION

The production from each of the following wells: Neptune 10 STATE COM #704H, Neptune 10 STATE COM #705H, Neptune 10 STATE COM #602H, Neptune 10 STATE COM #201H, Neptune 10 STATE COM #202H, Neptune 10 STATE COM #301H, Neptune 10 STATE COM #302H, Neptune 10 STATE COM #101H, Neptune 10 STATE COM #102H, Neptune 10 STATE COM #203H, Neptune 10 STATE COM #204H, Neptune 10 STATE COM #205H, Neptune 10 STATE COM #206H, Neptune 10 STATE COM #303H, Neptune 10 STATE COM #401H, Neptune 10 STATE COM #706H, Neptune 10 STATE COM #707H, Neptune 10 STATE COM #708H, Neptune 10 STATE COM #741H, and Neptune 10 STATE COM #751H will flow into a dedicated 3-phase separator. Additionally, Neptune 10 STATE COM #501H, Neptune 10 STATE COM #502H, Neptune 10 STATE COM #503H, Neptune 10 STATE COM #504H, Neptune 10 STATE COM #505H, Neptune 10 STATE COM #701H, Neptune 10 STATE COM #702H, Neptune 10 STATE COM #703H, and Neptune 10 STATE COM #704H -- wells will be combined into a bulk separator system where volumes will be determined through independent tests as each well will flow through a dedicated test separator at prescribed intervals.

The gas will be measured using an AGI or AGA approved meter to allocate total volume measured at the facility check meter, the high-pressure flare meter, and the individual well flare meter. The gas from the heated separator also flows into this header until we turn it into the treated oil line. The gas flows through the header to a custody transfer meter (FC FMP Meter, 67462051) that serves as our lease production meter. If the pipeline is experiencing problems and cannot take any gas, the gas will flow through the high-pressure flare meter (HP Flare Meter, 67462056) to the flare. If an individual well needs to be flared for any operational reason, it will be manually routed through the individual well flare meter (LP Flare Meter, 67462057) to the flare. The overhead gas

from the tanks is compressed by a vapor recovery compressor and then measured by a custody transfer meter (VRU Meter, 67462086). The gas from the vapor recovery system combines with the gas from the lease production meter and flows into our gas gathering pipeline system. If the VRU gas has oxygen, it will be sent to flare and measured through the VRU to flare meter (VRU flare meter, 67462044). Gas lift will be the artificial lift method and then measured by a custody transfer meter (LGL BB Meter, 67462083) then injected into each well via the LGL system.

The oil from the high-pressure separators will be measured using a meter. The oil from each separator will be combined into a common header with Neptune 10 State COM CTB's oil coming from the off pad and flows into a heated horizontal separator (HHS) to aid separation of the water entrained in the oil. The oil from the heated separator flows into (8) 400-bbl tanks where gas is allowed to breakout to a lower pressure. Guided wave radar is used to measure water and oil volumes in these tanks. Oil is pumped out of the tanks through a meter into a truck or a pipeline.

The water will be measured using a meter. The water from each separator is combined in a common header with Neptune 10 State COM CTB's water coming from the off pad and flows into (4) 400-bbl coated steel tanks. Guided wave radar is used to measure water volumes in these tanks. Water from the heated separator flows into the common water header connected to the (4) 400-bbl water tanks. The water is then pumped and/or trucked from the facility.

WELL NAME	GAS METER #	OIL METER #
NEPTUNE 10 STATE COM #704H	67462002	10-74103
NEPTUNE 10 STATE COM #705H	67462003	10-74104
NEPTUNE 10 STATE COM #602H	67462001	10-74565
NEPTUNE 10 STATE COM #201H	67462004	10-74525
NEPTUNE 10 STATE COM #202H	67462005	10-74526
NEPTUNE 10 STATE COM #301H	67462006	10-74527
NEPTUNE 10 STATE COM #302H	67462007	10-75587
NEPTUNE 10 STATE COM #101H	67462009	10-74723
NEPTUNE 10 STATE COM #102H	67462013	10-74721
NEPTUNE 10 STATE COM #203H	67462014	10-76973
NEPTUNE 10 STATE COM #204H	67462010	10-76974
NEPTUNE 10 STATE COM #205H	67462011	10-76975
NEPTUNE 10 STATE COM #206H	67462008	10-74724
NEPTUNE 10 STATE COM #303H	67462012	10-76976
NEPTUNE 10 STATE COM #401H	67462015	10-74524
NEPTUNE 10 STATE COM #706H	*1111	10-*1111
NEPTUNE 10 STATE COM #707H	*1111	10-*1111
NEPTUNE 10 STATE COM #708H	*1111	10-*1111
NEPTUNE 10 STATE COM #741H	*1111	10-*1111
NEPTUNE 10 STATE COM #751H	*1111	10-*1111
	*1111-BW1	*1111-OW1
NEPTUNE 10 STATE COM #501H	*1111-TW1	*1111-OW1

NEPTUNE 10 STATE COM #502H	*1111-BW1 *1111-TW1	*1111-BW1 *1111-TW1
NEPTUNE 10 STATE COM #503H	*1111-BW1 *1111-TW1	*1111-BW1 *1111-TW1
NEPTUNE 10 STATE COM #504H	*1111-BW1 *1111-TW1	*1111-BW1 *1111-TW1
NEPTUNE 10 STATE COM #505H	*1111-BW1 *1111-TW1	*1111-BW1 *1111-TW1
NEPTUNE 10 STATE COM #701H	*1111-BW1 *1111-TW1	*1111-OW1 *1111-OW1
NEPTUNE 10 STATE COM #702H	*1111-BW1 *1111-TW1	*1111-BW1 *1111-TW1
NEPTUNE 10 STATE COM #703H	*1111-BW1 *1111-TW1	*1111-BW1 *1111-TW1
NEPTUNE 10 STATE COM #704H	*1111-BW1 *1111-TW1	*1111-BW1 *1111-TW1

***Meter numbers will be provided upon installation of meters and completion of the facility.**



5509 Champions Drive, Midland, Texas 79706
Phone: (432) 247-6331

Date: July 2, 2024

To: New Mexico State Land Office
State of New Mexico Oil Conservation Division

Re: Surface Pool Lease Commingling Application; Neptune 10 State Com East CTB

To whom it may concern

This letter serves to notice you that, as of the date below, ownership in the leases and pools referenced in this commingling application are Diverse, as defined in 19.15.12.7.A. The leases and pools to be commingled through this application are initially dedicated to the following wells:

Well Name	Location	API	Pool Code/name	Status
Neptune 10 State Com 501H	P-10-24S-33E	30-025-42322	TRIPLE X; Bone Spring [59900]	PRODUCING
Neptune 10 State Com 502H	P-10-24S-33E	30-025-42323	TRIPLE X; Bone Spring [59900]	PRODUCING
Neptune 10 State Com 503H	N-10-24S-33E	30-025-43454	TRIPLE X; Bone Spring [59900]	PRODUCING
Neptune 10 State Com 504H	N-10-24S-33E	30-025-43455	TRIPLE X; Bone Spring [59900]	PRODUCING
Neptune 10 State Com 505H	M-10-24S-33E	30-025-43456	TRIPLE X; Bone Spring [59900]	PRODUCING
Neptune 10 State Com 601H	M-10-24S-33E	30-025-44124	TRIPLE X; Bone Spring [59900]	PRODUCING
Neptune 10 State Com 701H	M-10-24S-33E	30-025-43457	WC-025 G-09 S243310P; Upper Wolfcamp [98135]	PRODUCING
Neptune 10 State Com 702H	M-10-24S-33E	30-025-43805	WC-025 G-09 S243310P; Upper Wolfcamp [98135]	PRODUCING
Neptune 10 State Com 703H	M-10-24S-33E	30-025-43806	WC-025 G-09 S243310P; Upper Wolfcamp [98135]	PRODUCING
Neptune 10 State Com 101H	P-10-24S-33E	30-025-44468	TRIPLE X; Bone Spring [59900]	PRODUCING
Neptune 10 State Com 102H	O-10-24S-33E	30-025-44464	TRIPLE X; Bone Spring [59900]	PRODUCING
Neptune 10 State Com 201H	M-10-24S-33E	30-025-45634	TRIPLE X; Bone Spring [59900]	PRODUCING
Neptune 10 State Com 202H	N-10-24S-33E	30-025-45635	TRIPLE X; Bone Spring [59900]	PRODUCING
Neptune 10 State Com 203H	O-10-24S-33E	30-025-46733	TRIPLE X; Bone Spring [59900]	PRODUCING
Neptune 10 State Com 204H	P-10-24S-33E	30-025-46734	TRIPLE X; Bone Spring [59900]	PRODUCING
Neptune 10 State Com 205H	P-10-24S-33E	30-025-46735	TRIPLE X; Bone Spring [59900]	PRODUCING
Neptune 10 State Com 206H	P-10-24S-33E	30-025-44469	TRIPLE X; Bone Spring [59900]	PRODUCING
Neptune 10 State Com 301H	M-10-24S-33E	30-025-45636	TRIPLE X; Bone Spring [59900]	PRODUCING
Neptune 10 State Com 302H	M-10-24S-33E	30-025-45637	TRIPLE X; Bone Spring [59900]	PRODUCING
Neptune 10 State Com 303H	P-10-24S-33E	30-025-46736	TRIPLE X; Bone Spring [59900]	PRODUCING
Neptune 10 State Com 401H	O-10-24S-33E	30-025-44467	TRIPLE X; Bone Spring [59900]	PRODUCING
Neptune 10 State Com 602H	N-10-24S-33E	30-025-44125	TRIPLE X; Bone Spring [59900]	PRODUCING
Neptune 10 State Com 704H	M-10-24S-33E	30-025-43807	WC-025 G-09 S243310P; Upper Wolfcamp [98135]	PRODUCING
Neptune 10 State Com 705H	N-10-24S-33E	30-025-43808	WC-025 G-09 S243310P; Upper Wolfcamp [98135]	PRODUCING
Neptune 10 State Com 706H	J-10-24S-33E	30-025-52983	WC-025 G-09 S243310P; Upper Wolfcamp [98135]	PERMITTED
Neptune 10 State Com 707H	J-10-24S-33E	30-025-92984	WC-025 G-09 S243310P; Upper Wolfcamp [98135]	PERMITTED
Neptune 10 State Com 708H	J-10-24S-33E	30-025-52985	WC-025 G-09 S243310P; Upper Wolfcamp [98135]	PERMITTED
Neptune 10 State Com 741H	I-10-24S-33E	30-025-52986	WC-025 G-09 S243310P; Upper Wolfcamp [98135]	PERMITTED
Neptune 10 State Com 751H	I-10-24S-33E	30-025-52987	WC-025 G-09 S243310P; Upper Wolfcamp [98135]	PERMITTED

All owners, as of the date below, are listed on Exhibit A, attached hereto. I certify that this information is true and correct to the best of my knowledge.

Sincerely,

EOG Resources, Inc.

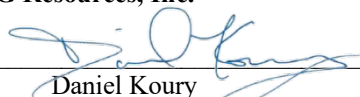
By: 
Daniel Koury
Senior Landman

07/02/2024

Date

Notice List for Neptune 10 Central and East CTB Commingling Application
EOG Resources, Inc.
Notice List

Application Notice:

New Mexico Oil Conservation Division
Attn: Mr. Leonard Lowe
1220 South St. Francis Drive
Santa Fe, NM 87505
Via NMOCD Online

New Mexico State Land Office
Attn: Baylen Lamkin
PO Box 1148
Santa Fe, NM 87504-1148
7019 0160 0000 0113 9677

EOG Resources
5509 Champions Dr
Midland, TX 79706

Canaan Resources Drilling Company LLC
6301 Waterford Blvd., Suite 205
Oklahoma City, Ok 73118
9589 0710 5270 2178 6883 84

Devon Energy Production Company LP
333 West Sheridan Avenue
Oklahoma City, OK 73102
9589 0710 5270 2178 6883 91

Gryphon Delaware CP LLC
910 Louisiana St., Suite 4010
Houston, Texas 77002
9589 0710 5270 2178 6884 07

Devon Energy Production Company LP
P.O. Box 843559
Dallas, Texas 75284-3559
7019 0160 0000 0113 9684

CRP XII Holdings LLC, CRP XII LLC
POA David J. Craig
6301 Waterford Blvd., Ste 215
Oklahoma City, Ok 73118
7019 0160 0000 0113 9691

Copies of this application were mailed to the following individuals, companies, and organizations
on or before March 17, 2025.

Lisa Youngblood

Lisa Youngblood
EOG Resources, Inc.

NEPTUNE 10 STATE COM SURFACE COMMINGLING PLAT

T23S-R33E

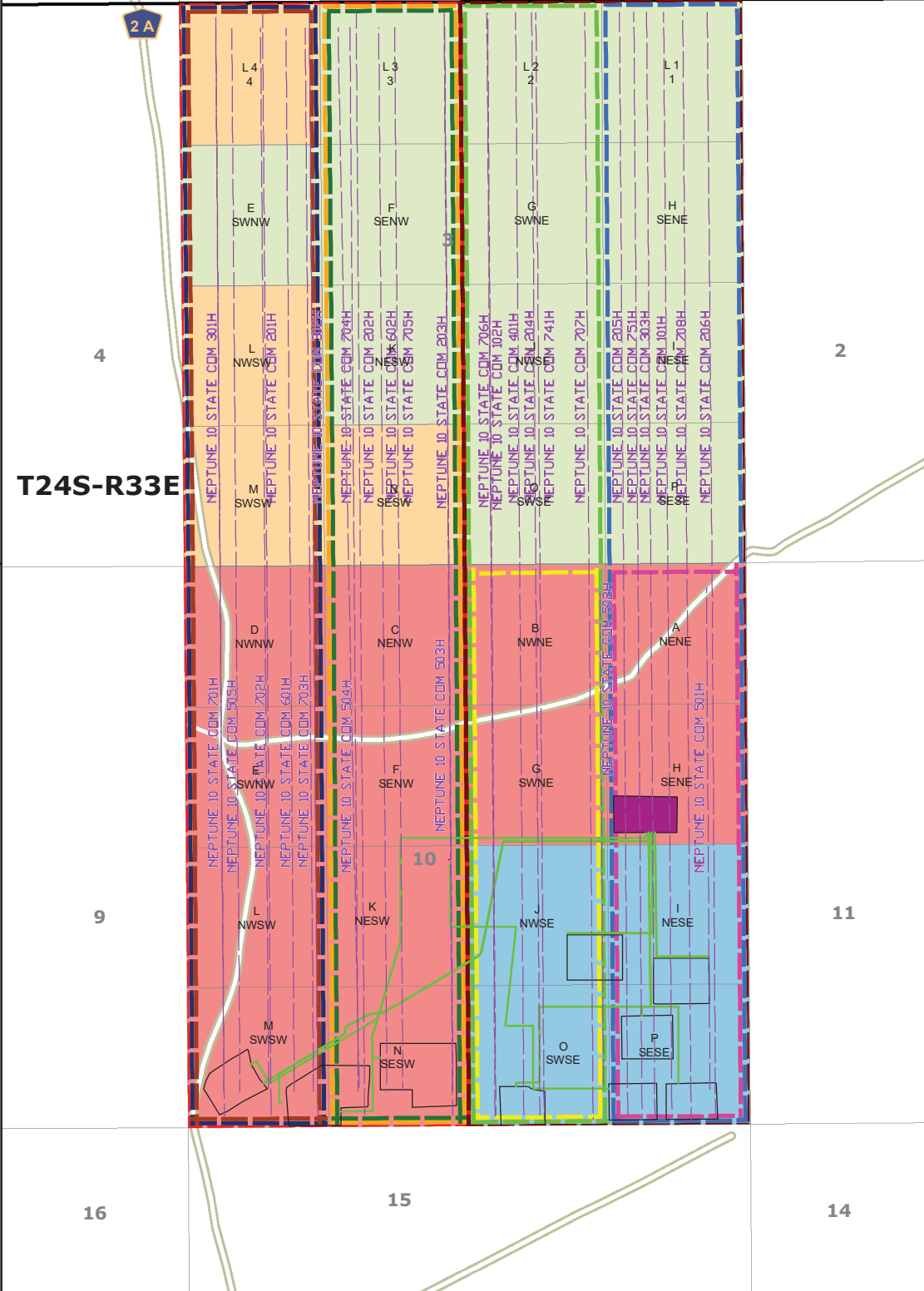

- V0-4368-1
- V0-4397-2
- V0-5289-2
- VA-730-1
- Proposed Well Bore
- Flowlines
- NEPTUNE 10 STATE COM EAST CTB
- PROPOSED PAD
- E2 Sec 10 & 3 - Wolfcamp CA
- E2E2 Sec 10 & 3 - PUN 1385290
- E2E2 Sec 10 - PUN 1349252
- E2W2 Sec 10 & 3 - PUN 1356043
- E2W2 Sec 10 & 3 - PUN 1369318
- W2 Sec 10 & 3 - PUN 1377388
- W2E2 Sec 10 & 3 - PUN 1385286
- W2E2 Sec 10 - PUN 1349268
- W2W2 Sec 10 & 3 - PUN 1356054
- W2W2 Sec 10 & 3 - PUN 1356066

API #	Well Name
30-025-42322	Neptune 10 State Com 501H
30-025-42323	Neptune 10 State Com 502H
30-025-43454	Neptune 10 State Com 503H
30-025-43455	Neptune 10 State Com 504H
30-025-43456	Neptune 10 State Com 505H
30-025-44124	Neptune 10 State Com 601H
30-025-43457	Neptune 10 State Com 701H
30-025-43805	Neptune 10 State Com 702H
30-025-43806	Neptune 10 State Com 703H
30-025-44468	Neptune 10 State Com 101H
30-025-44464	Neptune 10 State Com 102H
30-025-45634	Neptune 10 State Com 201H
30-025-45635	Neptune 10 State Com 202H
30-025-46733	Neptune 10 State Com 203H
30-025-46734	Neptune 10 State Com 204H
30-025-46735	Neptune 10 State Com 205H
30-025-44469	Neptune 10 State Com 206H
30-025-45636	Neptune 10 State Com 301H
30-025-45637	Neptune 10 State Com 302H
30-025-46736	Neptune 10 State Com 303H
30-025-44467	Neptune 10 State Com 401H
30-025-44125	Neptune 10 State Com 602H
30-025-43807	Neptune 10 State Com 704H
30-025-43808	Neptune 10 State Com 705H
30-025-52983	Neptune 10 State Com 706H
30-025-92984	Neptune 10 State Com 707H
30-025-52985	Neptune 10 State Com 708H
30-025-52986	Neptune 10 State Com 741H
30-025-52987	Neptune 10 State Com 751H

481 WINSOTT RD, Ste. 200 • BENBROOK, TEXAS 76126
 TELEPHONE: (817) 744-7512 • FAX (817) 744-7554
 TEXAS FIRM REGISTRATION NO. 10042504
 WWW.TOPOGRAPHIC.COM

DATE: 6/13/2024
 DRAWN BY: J.D.S.
 CHECKED BY: J.D.S.

SITE NAME:
 NEPTUNE 10 STATE COM
 Location:
 Sedction 3 & 10, T24S-R33E, Lea County, NM





5509 Champions Drive, Midland, Texas 79706
Phone: (432) 247-6331

Certified Mail-Return Receipt

Date: March 17, 2025

Re: Surface Pool Lease Commingling Application; Neptune 10 State Com East CTB

Dear Sir/Madam:

Enclosed please find EOG Resources, Inc.'s application to commingle production at its Neptune 10 State Com East Central Tank Battery located in Lea County, New Mexico, filed this date with the New Mexico Oil Conservation Division (NMOCD).

Any objections or requests for a hearing regarding this application must be submitted to the New Mexico Oil Conservation Division Santa Fe Office within 20 Days from the date the Division received this application.

EOG respectfully requests authority to add additional wells contained within the spacing units identified and approved in this application by filing a Subsequent Report Sundry to the Bureau of Land Management for Federal and filing a C103Z and C102 with the NMOCD. Notice to owners shall not be required when amending the application to add wells contained within spacing units previously approved for commingling authority.

Pursuant to Statewide rule 19.15.12.10 (C)(4)(g) EOG Resources, Inc. respectfully requests the option to include additional pools or leases within the following parameters:

- EOG may add additional production from the Bone Spring and Wolfcamp Pools (Triple X; Bone Spring [59900] and WC-025 G-09 S243310P; Upper Wolfcamp [98135]) from Lease's V0-4368-1, V0-4397-2, V0-5289-2 and VA-730-1 and CA's listed in the application.

For questions regarding this application, please contact Lisa Youngblood at 432-247-6331 or lisa_youngblood@eogresources.com.

Kind regards,

EOG Resources, Inc.

By: *Lisa Youngblood*
Lisa Youngblood
Production Accounting Specialist

EOG Resources, Inc. NEPTUNE 10 STATE COM CTB K-10-24S-33E

LAT/LONG: 32.23094279,-103.56147419 NAD83

S Sales
D Drain
F Fill

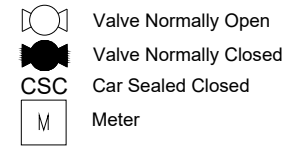

Oil
Gas
Water
Purge

FACILITY DIAGRAM

Shown: Major equipment, vessels, process piping, recirculating lines, vent lines, and valves
Not shown: Auxiliary process systems such as fuel/ pilot gas system, gas lift system, roll lines, and small drain lines

PRODUCTION PHASE: All valves that provide access to production are effectively sealed in the closed position.

SALES THROUGH LACT UNITS: Sale is measured through LACT units. All other valves that provide access to production (load-out valves) are effectively sealed in the closed position.

WATER TANKS: If the possibility for oil to enter water tanks exists through common recirculating or equalizing lines, oil tanks are isolated from water tanks by valves effectively sealed in the closed position.

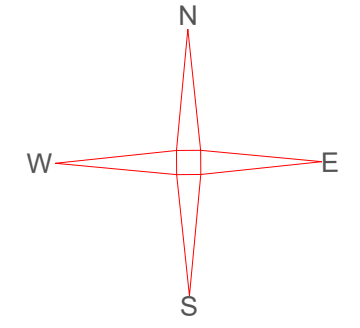

Bulk/Test Header/Valves coming from another pad

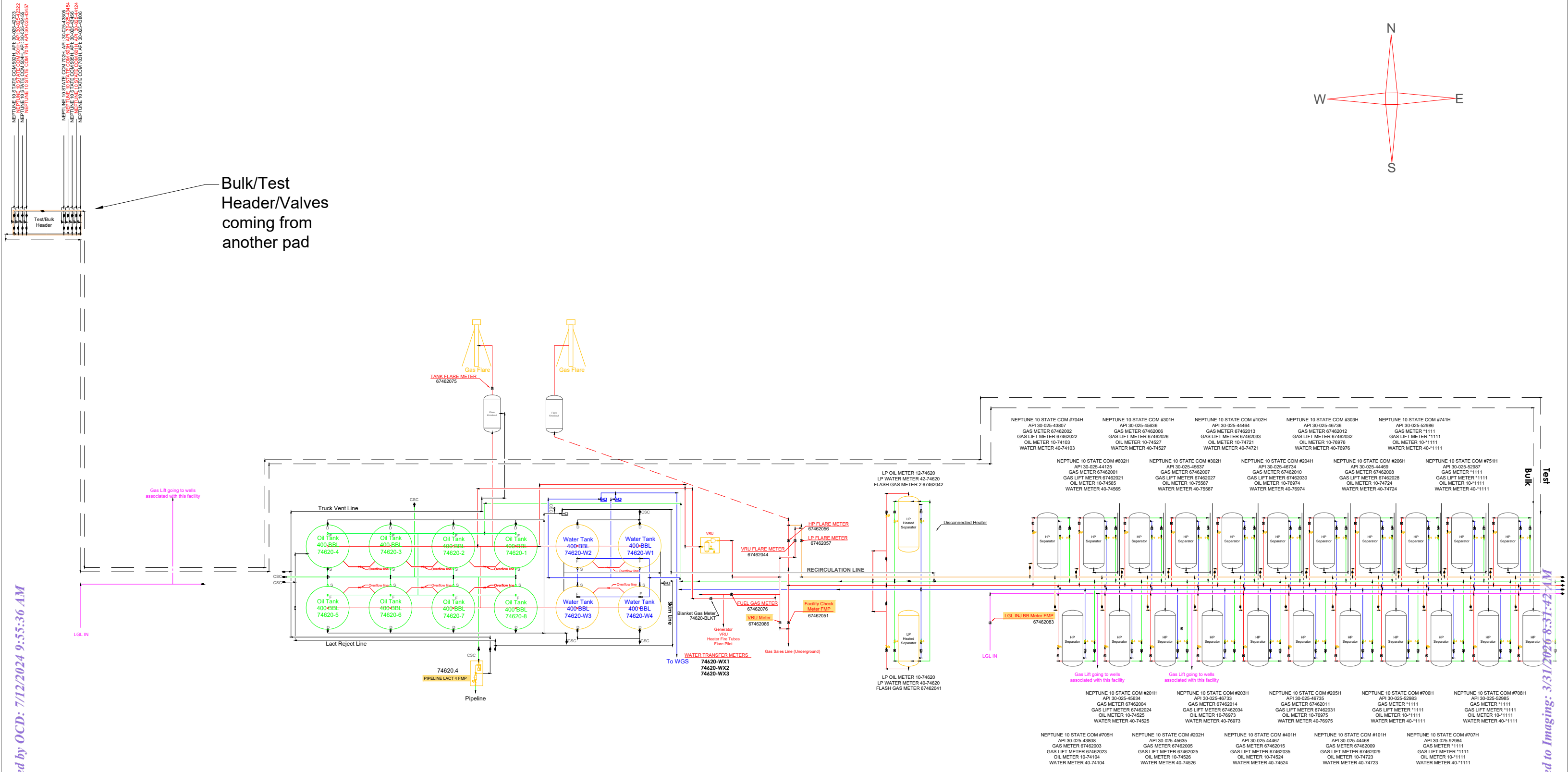

APPLICATION FOR, COMMINGLING AT A COMMON CENTRAL TANK BATTERY

Proposal for NEPTUNE 10 STATE COM EAST CTB:

EOG Resources, Inc. is requesting approval to commingle the following wells in a common central tank battery:

State Lease V0-4368-1, V0-4397-2, V0-5289-2, VA-730-1

Well Name	Location	API #	Pool	Oil BPD	Gravities	MSCFPD	BTU
NEPTUNE 10 STATE COM #704H	N-10-24S-33E	30-025-43807	[98135] WC-025 G-09 S243310P; UPPER WOLFCAMP	25	46	100	1196
NEPTUNE 10 STATE COM #705H	N-10-24S-33E	30-025-43808	[98135] WC-025 G-09 S243310P; UPPER WOLFCAMP	25	46	125	1188
NEPTUNE 10 STATE COM #602H	N-10-24S-33E	30-025-44125	[59900] TRIPLE X; BONE SPRING	25	46	175	1200
NEPTUNE 10 STATE COM #201H	M-10-24S-33E	30-025-45634	[59900] TRIPLE X; BONE SPRING	25	43	850	1200
NEPTUNE 10 STATE COM #202H	N-10-24S-33E	30-025-45635	[59900] TRIPLE X; BONE SPRING	25	43	800	1200
NEPTUNE 10 STATE COM #301H	M-10-24S-33E	30-025-45636	[59900] TRIPLE X; BONE SPRING	25	41	275	1220
NEPTUNE 10 STATE COM #501H	P-10-24S-33E	30-025-42322	[59900] TRIPLE X; BONE SPRING	75	42	325	1207
NEPTUNE 10 STATE COM #502H	P-10-24S-33E	30-025-42323	[59900] TRIPLE X; BONE SPRING	50	42	150	1208
NEPTUNE 10 STATE COM #503H	N-10-24S-33E	30-025-43454	[59900] TRIPLE X; BONE SPRING	50	42	250	1260
NEPTUNE 10 STATE COM #504H	N-10-24S-33E	30-025-43455	[59900] TRIPLE X; BONE SPRING	50	42	150	1276
NEPTUNE 10 STATE COM #505H	M-10-24S-33E	30-025-43456	[59900] TRIPLE X; BONE SPRING	75	42	175	1214
NEPTUNE 10 STATE COM #601H	M-10-24S-33E	30-025-44124	[59900] TRIPLE X; BONE SPRING	25	45	100	1199
NEPTUNE 10 STATE COM #701H	M-10-24S-33E	30-025-43457	[98135] WC-025 G-09 S243310P; UPPER WOLFCAMP	50	45	125	1212
NEPTUNE 10 STATE COM #702H	M-10-24S-33E	30-025-43805	[98135] WC-025 G-09 S243310P; UPPER WOLFCAMP	25	45	850	1189
NEPTUNE 10 STATE COM #703H	M-10-24S-33E	30-025-43806	[98135] WC-025 G-09 S243310P; UPPER WOLFCAMP	25	45	100	1192
NEPTUNE 10 STATE COM #302H	M-10-24S-33E	30-025-45637	[59900] TRIPLE X; BONE SPRING	50	41	25	1217
NEPTUNE 10 STATE COM #101H	P-10-24S-33E	30-025-44468	[59900] TRIPLE X; BONE SPRING	25	44	850	1098
NEPTUNE 10 STATE COM #102H	O-10-24S-33E	30-025-44464	[59900] TRIPLE X; BONE SPRING	10	44	975	1098
NEPTUNE 10 STATE COM #203H	O-10-24S-33E	30-025-46733	[59900] TRIPLE X; BONE SPRING	25	43	1200	1200
NEPTUNE 10 STATE COM #204H	P-10-24S-33E	30-025-46734	[59900] TRIPLE X; BONE SPRING	25	43	825	1200
NEPTUNE 10 STATE COM #205H	P-10-24S-33E	30-025-46735	[59900] TRIPLE X; BONE SPRING	25	43	1275	1200
NEPTUNE 10 STATE COM #206H	P-10-24S-33E	30-025-44469	[59900] TRIPLE X; BONE SPRING	50	43	925	1200
NEPTUNE 10 STATE COM #303H	P-10-24S-33E	30-025-46736	[59900] TRIPLE X; BONE SPRING	75	41	425	1220
NEPTUNE 10 STATE COM #401H	O-10-24S-33E	30-025-44467	[59900] TRIPLE X; BONE SPRING	275	41	1825	1230
NEPTUNE 10 STATE COM #706H	J-10-24S-33E	30-025-52983	[98135] WC-025 G-09 S243310P; UPPER WOLFCAMP	*1825	*46	*3700	*1200
NEPTUNE 10 STATE COM #707H	J-10-24S-33E	30-025-92984	[98135] WC-025 G-09 S243310P; UPPER WOLFCAMP	*1825	*46	*3700	*1200
NEPTUNE 10 STATE COM #708H	J-10-24S-33E	30-025-52985	[98135] WC-025 G-09 S243310P; UPPER WOLFCAMP	*1825	*46	*3700	*1200
NEPTUNE 10 STATE COM #741H	I-10-24S-33E	30-025-52986	[98135] WC-025 G-09 S243310P; UPPER WOLFCAMP	*925	*46	*4400	*1200
NEPTUNE 10 STATE COM #751H	I-10-24S-33E	30-025-52987	[98135] WC-025 G-09 S243310P; UPPER WOLFCAMP	*925	*46	*4400	*1200

*Estimated numbers for these wells; will provide actual numbers once these wells are producing.

NEPTUNE 10 STATE COM WELL #501H

Original Operator	Communitization Status Code Modified	Comm Beneficiary Institution	OCD Order Number	Approval Date	Effective Date	Termination Date	Termination Reason	Remarks
EOG RESOURCES INC	Approved	N/A	0	12-11-2015	08-01-2015	12-31-9999	N/A	N/A

Land Details

TownShip	Range	Section Number
24S	33E	10

Acreage

Acreage Amount
160.00

Leases in This Agreement

Lease Number	Lease Information
VD-4397-2	Lease Information
VA-730-1	Lease Information

Wells in This Agreement

API Number	OGRID Code	Well Number	PUN	Township Number	Range	Section	Unitr	Lot	Pool Name	Property Name
30-025-42322	7377	501H	1349252	24S	33E	10	A		TRIPLE X;BONE SPRING	NEPTUNE 10 STATE COM

NEPTUNE 10 STATE COM #101H

Original Operator	Communitization Status Code Modified	Comm Beneficiary Institution	OCD Order Number	Approval Date	Effective Date	Termination Date	Termination Reason	Remarks
EOG RESOURCES INC	Approved	N/A	0	10-09-2020	06-01-2020	12-31-9999	N/A	ALSO IN E2E2 SECT 3; BONE SPRING FORMATION

Land Details

TownShip	Range	Section Number
24S	33E	3

Acreage

Acreage Amount
320.05

Leases in This Agreement

Lease Number	Lease Information
VD-4397-2	Lease Information
VD-5289-2	Lease Information
VA-730-1	Lease Information

Wells in This Agreement

API Number	OGRID Code	Well Number	PUN	Township Number	Range	Section	Unitr	Lot	Pool Name	Property Name
30-025-44468	7377	101H	1385290	24S	33E	3	1		TRIPLE X,BONE SPRING	NEPTUNE 10 STATE COM
30-025-44469	7377	206H	1385290	24S	33E	3	1		TRIPLE X,BONE SPRING	NEPTUNE 10 STATE COM
30-025-46735	7377	205H	1385290	24S	33E	3	1		TRIPLE X,BONE SPRING	NEPTUNE 10 STATE COM
30-025-46736	7377	303H	0	24S	33E	3	1		TRIPLE X,BONE SPRING	NEPTUNE 10 STATE COM

NEPTUNE 10 STATE COM WELLS #503-504H

Original Operator	Communitization Status Code Modified	Comm Beneficiary Institution	OCD Order Number	Approval Date	Effective Date	Termination Date	Termination Reason	Remarks
EOG RESOURCES INC	Approved	N/A	0	05-18-2017	03-01-2017	12-31-9999	N/A	ALSO IN E2W2 SECTION 3; BONE SPRING FORMATION

Land Details

TownShip	Range	Section Number
24S	33E	3

Acreage

Acreage Amount
320.10

Leases in This Agreement

Lease Number	Lease Information
VD-4368-1	Lease Information
VD-4397-2	Lease Information
VD-5289-2	Lease Information

Wells in This Agreement

API Number	OGRID Code	Well Number	PUN	Township Number	Range	Section	Unitr	Lot	Pool Name	Property Name
30-025-43454	7377	503H	1356043	24S	33E	3	3		TRIPLE X;BONE SPRING	NEPTUNE 10 STATE COM
30-025-43455	7377	504H	1356043	24S	33E	3	3		TRIPLE X;BONE SPRING	NEPTUNE 10 STATE COM
30-025-44125	7377	602H	1356043	24S	33E	3	3		TRIPLE X;BONE SPRING	NEPTUNE 10 STATE COM

NEPTUNE 10 STATE COM #704-705H

Original Operator	Communitization Status Code Modified	Comm Beneficiary Institution	OCD Order Number	Approval Date	Effective Date	Termination Date	Termination Reason	Remarks
EOG RESOURCES INC	Approved	N/A	0	07-05-2018	02-01-2018	12-31-9999	N/A	ALSO IN E2W2 SECT 3; BONE SPRING FORMATION

Land Details

TownShip	Range	Section Number
24S	33E	3

Acreage

Acreage Amount
320.10

Leases in This Agreement

Lease Number	Lease Information
VD-4368-1	Lease Information
VD-4397-2	Lease Information
VD-5289-2	Lease Information

Wells in This Agreement

API Number	OGRID Code	Well Number	PUN	Township Number	Range	Section	Unitr	Lot	Pool Name	Property Name
30-025-43807	7377	704H	1369318	24S	33E	3	3		WC-025 G-09 S243310P;UPPER WOLFCAMP	NEPTUNE 10 STATE COM
30-025-43808	7377	705H	1369318	24S	33E	3	3		WC-025 G-09 S243310P;UPPER WOLFCAMP	NEPTUNE 10 STATE COM

NEPTUNE 10 STATE COM #201-202, 301-302H

Original Operator	Communitization Status Code Modified	Comm Beneficiary Institution	OCD Order Number	Approval Date	Effective Date	Termination Date	Termination Reason	Remarks
EOG RESOURCES INC	Approved	N/A	0	05-11-2020	07-01-2019	12-31-9999	N/A	ALSO IN W2 SECT 3; BONE SPRING FORMATION

Land Details

TownShip	Range	Section Number
24S	33E	3

Acreage

Acreage Amount
640.23

Leases in This Agreement

Lease Number	Lease Information
VD-4368-1	Lease Information
VD-4397-2	Lease Information
VD-5289-2	Lease Information

Wells in This Agreement

API Number	OGRID Code	Well Number	PUN	Township Number	Range	Section	Unitr	Lot	Pool Name	Property Name
30-025-45634	7377	201H	1377388	24S	33E	3	4		TRIPLE X,BONE SPRING	NEPTUNE 10 STATE COM
30-025-45635	7377	202H	1377388	24S	33E	3	3		TRIPLE X,BONE SPRING	NEPTUNE 10 STATE COM
30-025-45636	7377	301H	1377388	24S	33E	3	4		TRIPLE X,BONE SPRING	NEPTUNE 10 STATE COM
30-025-45637	7377	302H	1377388	24S	33E	3	4		TRIPLE X,BONE SPRING	NEPTUNE 10 STATE COM
30-025-46733	7377	203H	0	24S	33E	3	3		TRIPLE X,BONE SPRING	NEPTUNE 10 STATE COM

NEPTUNE 10 STATE COM #401H

Original Operator	Communitization Status Code Modified	Comm Beneficiary Institution	OCD Order Number	Approval Date	Effective Date	Termination Date	Termination Reason	Remarks
EOG RESOURCES INC	Approved	N/A	0	10-09-2020	06-01-2020	12-31-9999	N/A	ALSO IN W2E2 SECT 3, BONE SPRING FORMATION

Land Details

TownShip	Range	Section Number
24S	33E	3

Acreage

Acreage Amount
320.08

Leases in This Agreement

Lease Number	Lease Information
VD-4397-2	Lease Information
VD-5289-2	Lease Information
VA-730-1	Lease Information

Wells in This Agreement

API Number	OGRID Code	Well Number	PUN	Township Number	Range	Section	Unitr	Lot	Pool Name	Property Name
30-025-4464	7377	102H	1385286	24S	33E	3	2		TRIPLE X;BONE SPRING	NEPTUNE 10 STATE COM
30-025-4467	7377	401H	1385286	24S	33E	3	2		TRIPLE X;BONE SPRING	NEPTUNE 10 STATE COM
30-025-46734	7377	204H	1385286	24S	33E	3	2		TRIPLE X;BONE SPRING	NEPTUNE 10 STATE COM

NEPTUNE 10 STATE COM WELL #502H

Original Operator	Communitization Status Code Modified	Comm Beneficiary Institution	OCD Order Number	Approval Date	Effective Date	Termination Date	Termination Reason	Remarks
EOG RESOURCES INC	Approved	N/A	0	12-11-2015	08-01-2015	12-31-9999	N/A	N/A

Land Details

TownShip	Range	Section Number
24S	33E	10

Acreage

Acreage Amount
160.00

Leases in This Agreement

Lease Number	Lease Information
VD-4397-2	Lease Information
VA-730-1	Lease Information

Wells in This Agreement

API Number	OGRID Code	Well Number	PUN	Township Number	Range	Section	Unitr	Lot	Pool Name	Property Name
30-025-42323	7377	502H	1349268	24S	33E	10	B		TRIPLE X,BONE SPRING	NEPTUNE 10 STATE COM

NEPTUNE 10 STATE COM WELL #505H

Original Operator	Communitization Status Code Modified	Comm Beneficiary Institution	OCD Order Number	Approval Date	Effective Date	Termination Date	Termination Reason	Remarks
EOG RESOURCES INC	Approved	N/A	0	05-18-2017	03-01-2017	12-31-9999	N/A	ALSO IN W2W2 OF SECTION 3, BONE SPRING FORMATION

Land Details

TownShip	Range	Section Number
24S	33E	3

Acreage

Acreage Amount
320.13

Leases in This Agreement

Lease Number	Lease Information
VD-4368-1	Lease Information
VD-4397-2	Lease Information
VD-5289-2	Lease Information

Wells in This Agreement

API Number	OGRID Code	Well Number	PUN	Township Number	Range	Section	Unit#	Lot	Pool Name	Property Name
30-025-43456	7377	505H	1356054	24S	33E	3	4		TRIPLE X,BONE SPRING	NEPTUNE 10 STATE COM
30-025-44124	7377	601H	1356054	24S	33E	3	4		TRIPLE X,BONE SPRING	NEPTUNE 10 STATE COM

NEPTUNE 10 STATE COM WELL #701H

Original Operator	Communitization Status Code Modified	Comm Beneficiary Institution	OCD Order Number	Approval Date	Effective Date	Termination Date	Termination Reason	Remarks
EOG RESOURCES INC	Approved	N/A	0	05-18-2017	03-01-2017	12-31-9999	N/A	ALSO IN THE W2W2 OF SECTION 3; WOLFCAMP FORMATION

Land Details

TownShip	Range	Section Number
24S	33E	3

Acreage

Acreage Amount
320.13

Leases in This Agreement

Lease Number	Lease Information
VD-4368-1	Lease Information
VD-4397-2	Lease Information
VD-5289-2	Lease Information

Wells in This Agreement

API Number	OGRID Code	Well Number	PUN	Township Number	Range	Section	Unitr	Lot	Pool Name	Property Name
30-025-43457	7377	701H	1356066	24S	33E	3	4		WC-025 G-09 S243310P;UPPER WOLFCAMP	NEPTUNE 10 STATE COM
30-025-43805	7377	702H	1356066	24S	33E	3	4		WC-025 G-09 S243310P;UPPER WOLFCAMP	NEPTUNE 10 STATE COM
30-025-43806	7377	703H	1356066	24S	33E	3	4		WC-025 G-09 S243310P;UPPER WOLFCAMP	NEPTUNE 10 STATE COM

Original Operator	Communitization Status Code Modified	Comm Beneficiary Institution	OCD Order Number	Approval Date	Effective Date	Termination Date	Termination Reason	Remarks
EDG RESOURCES INC	Approved	COMMON SCHOOLS	0	07-11-2024	06-01-2024	12-31-9999	N/A	INCLUDES LOTS 1-2,S2NE4,SE4,SEC.3-T24S-R33E (WOLFCAMP)

Land Details

TownShip	Range	Section Number
24S	33E	3

Acreage

Acreage Amount
640.13

Leases in This Agreement

Lease Number	Lease Information
VO-4397-2	Lease Information
VO-5289-2	Lease Information
VA-730-1	Lease Information

Wells in This Agreement

API Number	DGRID Code	Well Number	PUN	Township Number	Range	Section	Unfr	Lot	Pool Name	Property Name
30-025-52983	7377	706H	1404955	24S	33E	3	2		WC-025 G-09 S243310P,UPPER WOLFCAMP	NEPTUNE 10 STATE COM
30-025-52985	7377	708H	1404955	24S	33E	3	1		WC-025 G-09 S243310P,UPPER WOLFCAMP	NEPTUNE 10 STATE COM
30-025-52986	7377	741H	1404955	24S	33E	3	2		WC-025 G-09 S243310P,UPPER WOLFCAMP	NEPTUNE 10 STATE COM
30-025-52987	7377	751H	1404955	24S	33E	3	1		WC-025 G-09 S243310P,UPPER WOLFCAMP	NEPTUNE 10 STATE COM
30-025-52984	7377	707H	1404955	24S	33E	3	2		WC-025 G-09 S243310P,UPPER WOLFCAMP	NEPTUNE 10 STATE COM

Production Summary Report											
API: 30-025-44468											
NEPTUNE 10 STATE COM #101H											
Printed On: Thursday, June 20 2024											
		Production					Injection				
Year	Pool	Month	Oil(BBLS)	Gas(MCF)	Water(BBLS)	Days P/I	Water(BBLS)	Co2(MCF)	Gas(MCF)	Other	Pressure
2023	[59900] TRIPLE X;BONE SPRING	Nov	1145	40441	1402	23	0	0	0	0	0
2023	[59900] TRIPLE X;BONE SPRING	Dec	1627	61269	1960	29	0	0	0	0	0
2024	[59900] TRIPLE X;BONE SPRING	Jan	1376	44464	1497	26	0	0	0	0	0
2024	[59900] TRIPLE X;BONE SPRING	Feb	1357	48375	1658	29	0	0	0	0	0
2024	[59900] TRIPLE X;BONE SPRING	Mar	995	36492	1090	23	0	0	0	0	0
2024	[59900] TRIPLE X;BONE SPRING	Apr	1658	55726	1641	29	0	0	0	0	0

Production Summary Report											
API: 30-025-45635											
NEPTUNE 10 STATE COM #202H											
Printed On: Thursday, June 20 2024											
		Production					Injection				
Year	Pool	Month	Oil(BBLS)	Gas(MCF)	Water(BBLS)	Days P/I	Water(BBLS)	Co2(MCF)	Gas(MCF)	Other	Pressure
2023	[59900] TRIPLE X;BONE SPRING	Nov	1679	40520	2628	28	0	0	0	0	0
2023	[59900] TRIPLE X;BONE SPRING	Dec	2046	47671	3301	30	0	0	0	0	0
2024	[59900] TRIPLE X;BONE SPRING	Jan	1658	44522	2514	28	0	0	0	0	0
2024	[59900] TRIPLE X;BONE SPRING	Feb	1692	40373	2235	29	0	0	0	0	0
2024	[59900] TRIPLE X;BONE SPRING	Mar	1713	40790	2393	27	0	0	0	0	0
2024	[59900] TRIPLE X;BONE SPRING	Apr	1703	42801	2426	29	0	0	0	0	0

Production Summary Report											
API: 30-025-46736											
NEPTUNE 10 STATE COM #303H											
Printed On: Thursday, June 20 2024											
		Production					Injection				
Year	Pool	Month	Oil(BBLS)	Gas(MCF)	Water(BBLS)	Days P/I	Water(BBLS)	Co2(MCF)	Gas(MCF)	Other	Pressure
2023	[59900] TRIPLE X;BONE SPRING	Nov	4137	23827	10464	30	0	0	0	0	0
2023	[59900] TRIPLE X;BONE SPRING	Dec	3813	20152	8963	30	0	0	0	0	0
2024	[59900] TRIPLE X;BONE SPRING	Jan	4419	22462	10210	31	0	0	0	0	0
2024	[59900] TRIPLE X;BONE SPRING	Feb	3469	17887	8971	29	0	0	0	0	0
2024	[59900] TRIPLE X;BONE SPRING	Mar	4274	20322	9777	31	0	0	0	0	0
2024	[59900] TRIPLE X;BONE SPRING	Apr	4166	20652	9416	30	0	0	0	0	0

Production Summary Report											
API: 30-025-44467											
NEPTUNE 10 STATE COM #401H											
Printed On: Thursday, June 20 2024											
		Production					Injection				
Year	Pool	Month	Oil(BBLS)	Gas(MCF)	Water(BBLS)	Days P/I	Water(BBLS)	Co2(MCF)	Gas(MCF)	Other	Pressure
2023	[59900] TRIPLE X;BONE SPRING	Nov	2704	16350	8238	30	0	0	0	0	0
2023	[59900] TRIPLE X;BONE SPRING	Dec	2726	16537	8186	31	0	0	0	0	0
2024	[59900] TRIPLE X;BONE SPRING	Jan	2728	16536	7651	31	0	0	0	0	0
2024	[59900] TRIPLE X;BONE SPRING	Feb	1872	11690	6519	25	0	0	0	0	0
2024	[59900] TRIPLE X;BONE SPRING	Mar	2512	14684	7351	31	0	0	0	0	0
2024	[59900] TRIPLE X;BONE SPRING	Apr	2303	13011	6701	30	0	0	0	0	0

Production Summary Report											
API: 30-025-42323											
NEPTUNE 10 STATE COM #502H											
Printed On: Thursday, June 20 2024											
		Production					Injection				
Year	Pool	Month	Oil(BBLS)	Gas(MCF)	Water(BBLS)	Days P/I	Water(BBLS)	Co2(MCF)	Gas(MCF)	Other	Pressure
2023	[59900] TRIPLE X;BONE SPRING	Nov	1338	8596	3884	28	0	0	0	0	0
2023	[59900] TRIPLE X;BONE SPRING	Dec	581	9283	3858	31	0	0	0	0	0
2024	[59900] TRIPLE X;BONE SPRING	Jan	670	58	1369	27	0	0	0	0	1369
2024	[59900] TRIPLE X;BONE SPRING	Feb	708	5296	1844	28	0	0	0	0	0
2024	[59900] TRIPLE X;BONE SPRING	Mar	738	3554	2426	31	0	0	0	0	0
2024	[59900] TRIPLE X;BONE SPRING	Apr	375	2355	2055	29	0	0	0	0	0

Production Summary Report											
API: 30-025-44124											
NEPTUNE 10 STATE COM #601H											
Printed On: Thursday, June 20 2024											
		Production					Injection				
Year	Pool	Month	Oil(BBLS)	Gas(MCF)	Water(BBLS)	Days P/I	Water(BBLS)	Co2(MCF)	Gas(MCF)	Other	Pressure
2023	[59900] TRIPLE X;BONE SPRING	Nov	1480	8518	4428	30	0	0	0	0	0
2023	[59900] TRIPLE X;BONE SPRING	Dec	1598	8088	5262	31	0	0	0	0	0
2024	[59900] TRIPLE X;BONE SPRING	Jan	1127	8878	5089	31	0	0	0	0	0
2024	[59900] TRIPLE X;BONE SPRING	Feb	982	7359	2360	29	0	0	0	0	0
2024	[59900] TRIPLE X;BONE SPRING	Mar	883	10539	4092	31	0	0	0	0	0
2024	[59900] TRIPLE X;BONE SPRING	Apr	670	5479	2624	29	0	0	0	0	0

Production Summary Report											
API: 30-025-43457											
NEPTUNE 10 STATE COM #701H											
Printed On: Thursday, June 20 2024											
		Production					Injection				
Year	Pool	Month	Oil(BBLS)	Gas(MCF)	Water(BBLS)	Days P/I	Water(BBLS)	Co2(MCF)	Gas(MCF)	Other	Pressure
2023	[98135] WC-025 G-09 S243310P;UPPER WOLFCAMP	Nov	1408	2822	3179	30	0	0	0	0	0
2023	[98135] WC-025 G-09 S243310P;UPPER WOLFCAMP	Dec	2208	3644	4116	31	0	0	0	0	0
2024	[98135] WC-025 G-09 S243310P;UPPER WOLFCAMP	Jan	1240	3281	4949	30	0	0	0	0	0
2024	[98135] WC-025 G-09 S243310P;UPPER WOLFCAMP	Feb	975	1901	2688	29	0	0	0	0	0
2024	[98135] WC-025 G-09 S243310P;UPPER WOLFCAMP	Mar	2175	5569	5464	31	0	0	0	0	0
2024	[98135] WC-025 G-09 S243310P;UPPER WOLFCAMP	Apr	1852	6514	4221	30	0	0	0	0	0

Production Summary Report											
API: 30-025-43808											
NEPTUNE 10 STATE COM #705H											
Printed On: Thursday, June 20 2024											
		Production					Injection				
Year	Pool	Month	Oil(BBLS)	Gas(MCF)	Water(BBLS)	Days P/I	Water(BBLS)	Co2(MCF)	Gas(MCF)	Other	Pressure
2023	[98135] WC-025 G-09 S243310P;UPPER WOLFCAMP	Nov	1855	5280	2151	29	0	0	0	0	0
2023	[98135] WC-025 G-09 S243310P;UPPER WOLFCAMP	Dec	1998	6633	4084	31	0	0	0	0	0
2024	[98135] WC-025 G-09 S243310P;UPPER WOLFCAMP	Jan	1915	6375	3964	30	0	0	0	0	0
2024	[98135] WC-025 G-09 S243310P;UPPER WOLFCAMP	Feb	1070	6827	3954	29	0	0	0	0	0
2024	[98135] WC-025 G-09 S243310P;UPPER WOLFCAMP	Mar	1218	5814	3833	31	0	0	0	0	0
2024	[98135] WC-025 G-09 S243310P;UPPER WOLFCAMP	Apr	1780	5730	3816	30	0	0	0	0	0

HOBBS OCD- RECEIVED 11/19/20

District I
1625 N. French Dr., Hobbs, NM 88240
Phone: (575) 393-6161 Fax: (575) 393-0720
District II
811 S. First St., Artesia, NM 88210
Phone: (575) 748-1283 Fax: (575) 748-9720
District III
1000 Rio Brazos Road, Aztec, NM 87410
Phone: (505) 334-6178 Fax: (505) 334-6170
District IV
1220 S. St. Francis Dr., Sante Fe, NM 87505
Phone: (505) 476-3460 Fax: (505) 476-3462

State of New Mexico
Energy, Minerals & Natural Resources
Department
OIL CONSERVATION DIVISION
1220 South St. Francis Dr.
Sante Fe, NM 87505

FORM C-102
Revised August 1, 2011
Submit one copy to appropriate
District Office

AMENDED REPORT

WELL LOCATION AND ACREAGE DEDICATION PLAT

¹ API Number 30-025-44468		² Pool Code 59900	³ Pool Name TRIPLE X; BONE SPRING
⁴ Property Code 313956	⁵ Property Name NEPTUNE 10 STATE COM		⁶ Well Number 101H
⁷ OGRID No. 7377	⁸ Operator Name EOG RESOURCES, INC.		⁹ Elevation 3607'

¹⁰Surface Location

UL or lot no.	Section	Township	Range	Lot Idn	Feet from the	North/South line	Feet from the	East/West line	County
P	10	24-S	33-E	-	250'	SOUTH	580'	EAST	LEA

¹¹Bottom Hole Location If Different From Surface

UL or lot no.	Section	Township	Range	Lot Idn	Feet from the	North/South line	Feet from the	East/West line	County
A	3	24-S	33-E	-	110'	NORTH	747'	EAST	LEA

¹² Dedicated Acres 320.05	¹³ Joint or Infill	¹⁴ Consolidation Code	¹⁵ Order No.
---	-------------------------------	----------------------------------	-------------------------

No allowable will be assigned to this completion until all interests have been consolidated or a non-standard unit has been approved by the division.

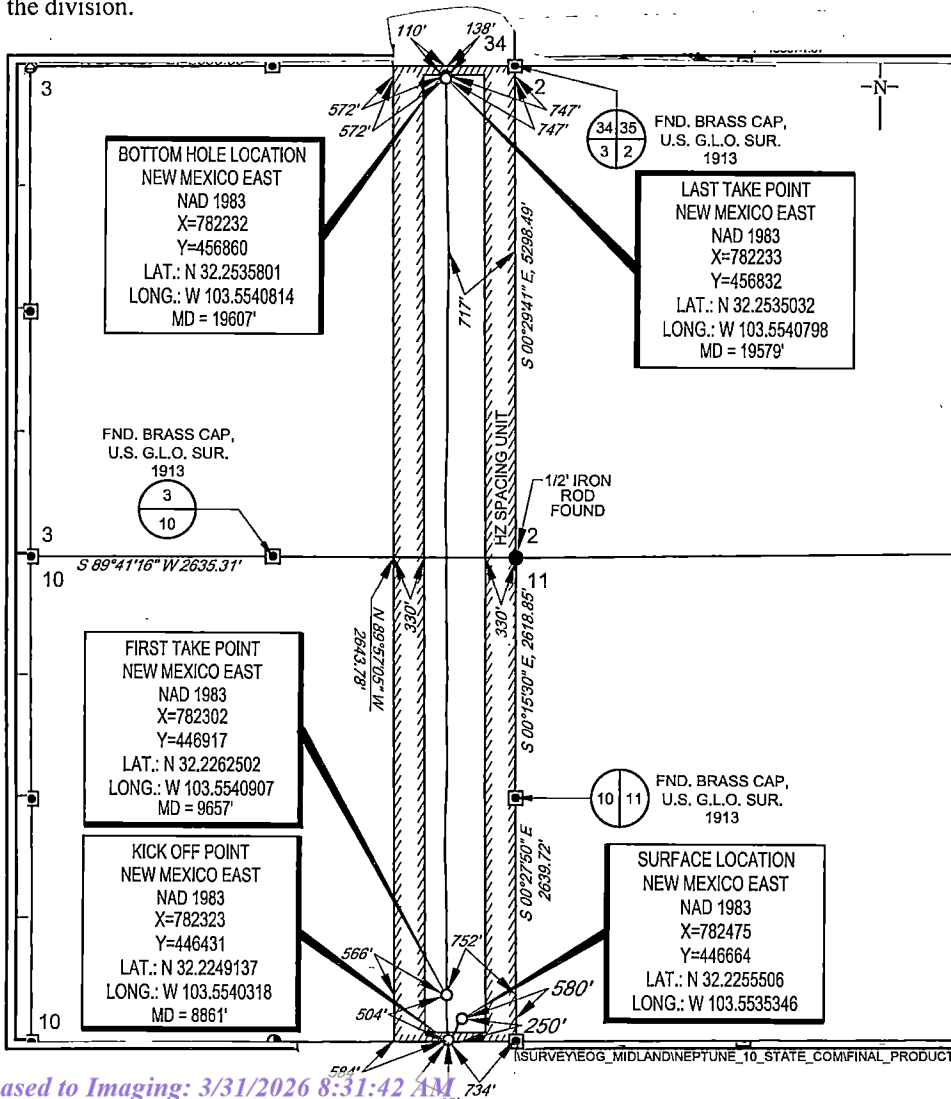

¹⁷OPERATOR CERTIFICATION

I hereby certify that the information contained herein is true and complete to the best of my knowledge and belief, and that this organization either owns a working interest or unleased mineral interest in the land including the proposed bottom hole location or has a right to drill this well at this location pursuant to a contract with an owner of such a mineral or working interest, or to a voluntary pooling agreement or a compulsory pooling order heretofore entered by the division.

Kay Maddox 11/17/2020
Signature Date

KAY MADDOX
Printed Name

kay_maddox@eogresources.com
E-mail Address

¹⁸SURVEYOR CERTIFICATION

I hereby certify that the well location shown on this plat was plotted from field notes of actual surveys made by me or under my supervision, and that the same is true to the best of my belief.

11/20/2019
Date of Survey

Signature and Seal of Professional Geographer

Ramon Dominguez
Professional Surveyor

Certificate Number

District I
1625 N. French Dr., Hobbs, NM 88240
Phone: (575) 393-6161 Fax: (575) 393-0720
District II
811 S. First St., Artesia, NM 88210
Phone: (575) 748-1283 Fax: (575) 748-9720
District III
1000 Rio Brazos Road, Aztec, NM 87410
Phone: (505) 334-6178 Fax: (505) 334-6170
District IV
1220 S. St. Francis Dr., Sante Fe, NM 87505
Phone: (505) 476-3460 Fax: (505) 476-3462

State of New Mexico
Energy, Minerals & Natural Resources
Department
OIL CONSERVATION DIVISION
1220 South St. Francis Dr.
Sante Fe, NM 87505

FORM C-102
Revised August 1, 2011
Submit one copy to appropriate
District Office

AMENDED REPORT

WELL LOCATION AND ACREAGE DEDICATION PLAT

¹ API Number 30-025-44464		² Pool Code 59900		³ Pool Name TRIPLE X; BONE SPRING	
⁴ Property Code 313956		⁵ Property Name NEPTUNE 10 STATE COM			⁶ Well Number 102H
⁷ OGRID No. 7377		⁸ Operator Name EOG RESOURCES, INC.			⁹ Elevation 3613'

¹⁰Surface Location

UL or lot no.	Section	Township	Range	Lot Idn	Feet from the	North/South line	Feet from the	East/West line	County
0	10	24-S	33-E	-	130'	SOUTH	2202'	EAST	LEA

¹¹Bottom Hole Location If Different From Surface

NSL-7985

UL or lot no.	Section	Township	Range	Lot Idn	Feet from the	North/South line	Feet from the	East/West line	County
B	3	24-S	33-E	-	112'	NORTH	2403'	EAST	LEA

¹² Dedicated Acres 320.08	¹³ Joint or Infill	¹⁴ Consolidation Code	¹⁵ Order No. NSL 7985
---	-------------------------------	----------------------------------	-------------------------------------

No allowable will be assigned to this completion until all interests have been consolidated or a non-standard unit has been approved by the division.

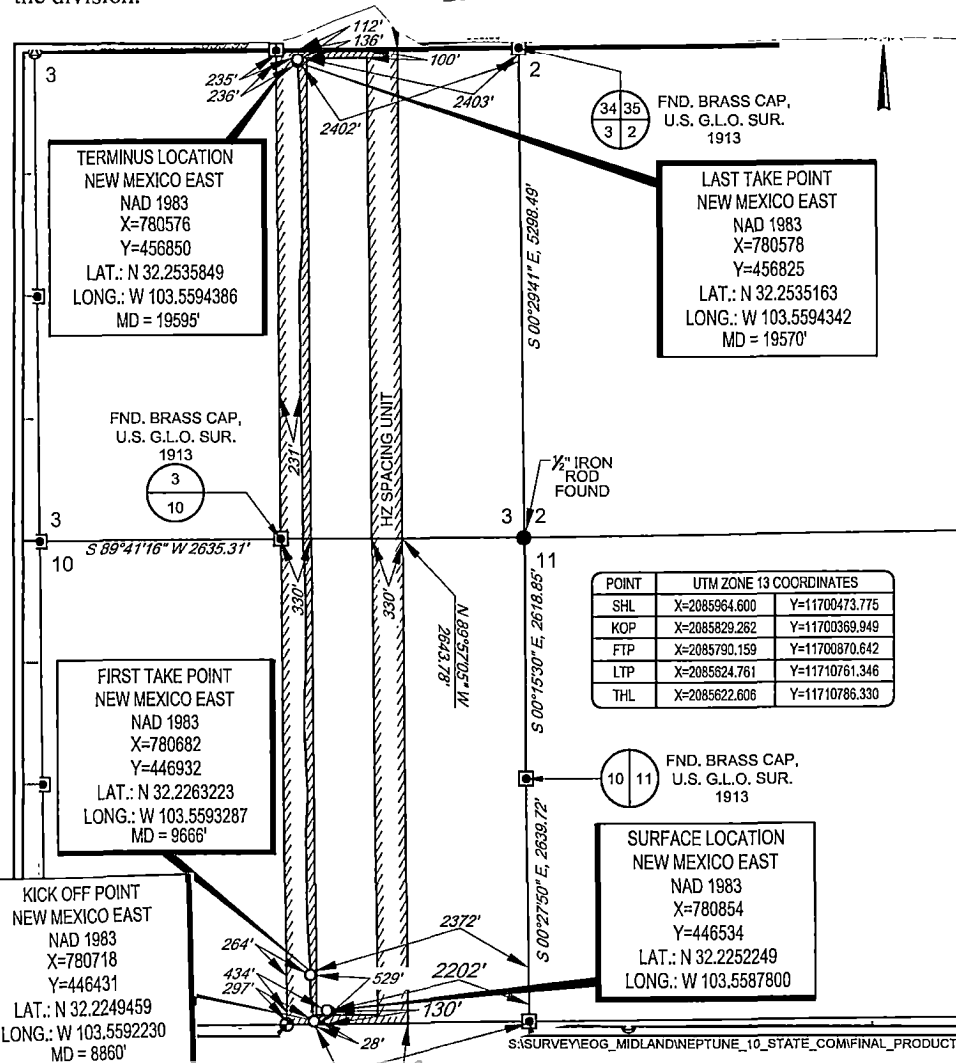

¹⁷OPERATOR CERTIFICATION

I hereby certify that the information contained herein is true and complete to the best of my knowledge and belief, and that this organization either owns a working interest or unleased mineral interest in the land including the proposed bottom hole location or has a right to drill this well at this location pursuant to a contract with an owner of such a mineral or working interest, or to a voluntary pooling agreement or a compulsory pooling order heretofore entered by the division.

Kay Maddox 11/17/2020
Signature Date

KAY MADDOX
Printed Name

kay_maddox@eogresources.com
E-mail Address

¹⁸SURVEYOR CERTIFICATION

I hereby certify that the well location shown on this plat was plotted from field notes of actual surveys made by me or under my supervision, and that the same is true to the best of my belief.

11/20/2019

Date of Survey
Signature and Seal of Professional Surveyor

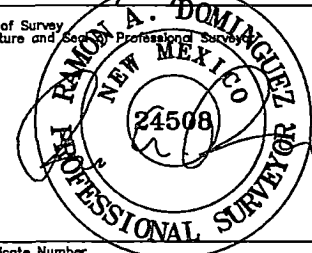

Certificate Number

District I
1625 N. French Dr., Hobbs, NM 88240
Phone: (575) 393-6161 Fax: (575) 393-0720
District II
811 S. First St., Artesia, NM 88210
Phone: (575) 748-1283 Fax: (575) 748-9720
District III
1000 Rio Brazos Road, Aztec, NM 87410
Phone: (505) 334-6178 Fax: (505) 334-6170
District IV
1220 S. St. Francis Dr., Sante Fe, NM 87505
Phone: (505) 476-3460 Fax: (505) 476-3462

State of New Mexico
Energy, Minerals & Natural Resources
Department
OIL CONSERVATION DIVISION
1220 South St. Francis Dr.
Sante Fe, NM 87505

FORM C-102
Revised August 1, 2011
Submit one copy to appropriate
District Office

AMENDED REPORT

HOBBS OCD
JUL 26 2019
RECEIVED

WELL LOCATION AND ACREAGE DEDICATION PLAT

¹ API Number 30-025- 45634		² Pool Code 59900	³ Pool Name Triplex; Bone Spring
⁴ Property Code 313956	⁵ Property Name NEPTUNE 10 STATE COM		⁶ Well Number 201H
⁷ OGRID No. 7377	⁸ Operator Name EOG RESOURCES, INC.		⁹ Elevation 3615'

¹⁰Surface Location

UL or lot no.	Section	Township	Range	Lot Idn	Feet from the	North/South line	Feet from the	East/West line	County
M	10	24-S	33-E	-	359'	SOUTH	360'	WEST	LEA

¹¹Bottom Hole Location If Different From Surface

UL or lot no.	Section	Township	Range	Lot Idn	Feet from the	North/South line	Feet from the	East/West line	County
D	3	24-S	33-E	4	380'	NORTH	770'	WEST	LEA

¹² Dedicated Acres 640.	¹³ Joint or Infill	¹⁴ Consolidation Code	¹⁵ Order No.
--	-------------------------------	----------------------------------	-------------------------

No allowable will be assigned to this completion until all interests have been consolidated or a non-standard unit has been approved by the division.

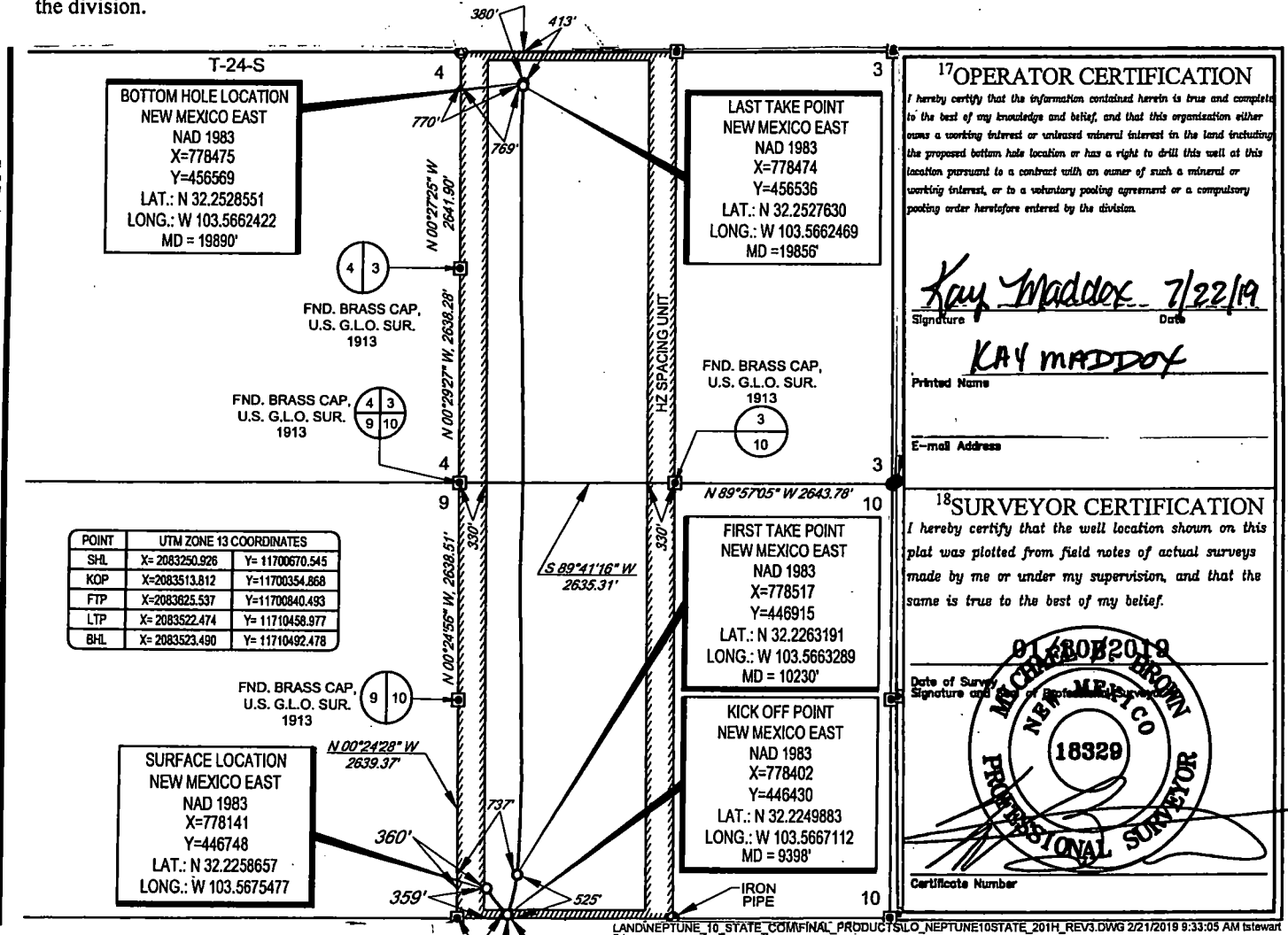

17 OPERATOR CERTIFICATION
I hereby certify that the information contained herein is true and complete to the best of my knowledge and belief, and that this organization either owns a working interest or unleased mineral interest in the land including the proposed bottom hole location or has a right to drill this well at this location pursuant to a contract with an owner of such a mineral or working interest, or to a voluntary pooling agreement or a compulsory pooling order heretofore entered by the division.

Kay Maddox 7/22/19
Signature Date

KAY MADDOX
Printed Name

E-mail Address

18 SURVEYOR CERTIFICATION
I hereby certify that the well location shown on this plat was plotted from field notes of actual surveys made by me or under my supervision, and that the same is true to the best of my belief.

Date of Survey
Signature and Seal
MECHAM BROWN
NEW MEXICO
18329
PROFESSIONAL SURVEYOR

Certificate Number

District I
1625 N. French Dr., Hobbs, NM 88240
Phone: (575) 393-6161 Fax: (575) 393-0720
District II
811 S. First St., Artesia, NM 88210
Phone: (575) 748-1283 Fax: (575) 748-9720
District III
1000 Rio Brazos Road, Aztec, NM 87410
Phone: (505) 334-6178 Fax: (505) 334-6170
District IV
1220 S. St. Francis Dr., Sante Fe, NM 87505
Phone: (505) 476-3460 Fax: (505) 476-3462

State of New Mexico
Energy, Minerals & Natural Resources
Department
OIL CONSERVATION DIVISION
1220 South St. Francis Dr.
Sante Fe, NM 87505

FORM C-102
Revised August 1, 2011
Submit one copy to appropriate
District Office

HOBBS OCD
RECEIVED
JUL 26 2019

AMENDED REPORT

WELL LOCATION AND ACREAGE DEDICATION PLAT

¹ API Number 30-025-45635		² Pool Code 59900	³ Pool Name Triple X; Bone Spring
⁴ Property Code 313956	⁵ Property Name NEPTUNE 10 STATE COM		⁶ Well Number 202H
⁷ OGRID No. 7377	⁸ Operator Name EOG RESOURCES, INC.		⁹ Elevation 3610'

¹⁰Surface Location

UL or lot no.	Section	Township	Range	Lot Idn	Feet from the	North/South line	Feet from the	East/West line	County
N	10	24-S	33-E	-	234'	SOUTH	1324'	WEST	LEA

¹¹Bottom Hole Location If Different From Surface

UL or lot no.	Section	Township	Range	Lot Idn	Feet from the	North/South line	Feet from the	East/West line	County
C	3	24-S	33-E	-	110'	NORTH	1621'	WEST	LEA

¹² Dedicated Acres 640	¹³ Joint or Infill	¹⁴ Consolidation Code	¹⁵ Order No.
--------------------------------------	-------------------------------	----------------------------------	-------------------------

No allowable will be assigned to this completion until all interests have been consolidated or a non-standard unit has been approved by the division.

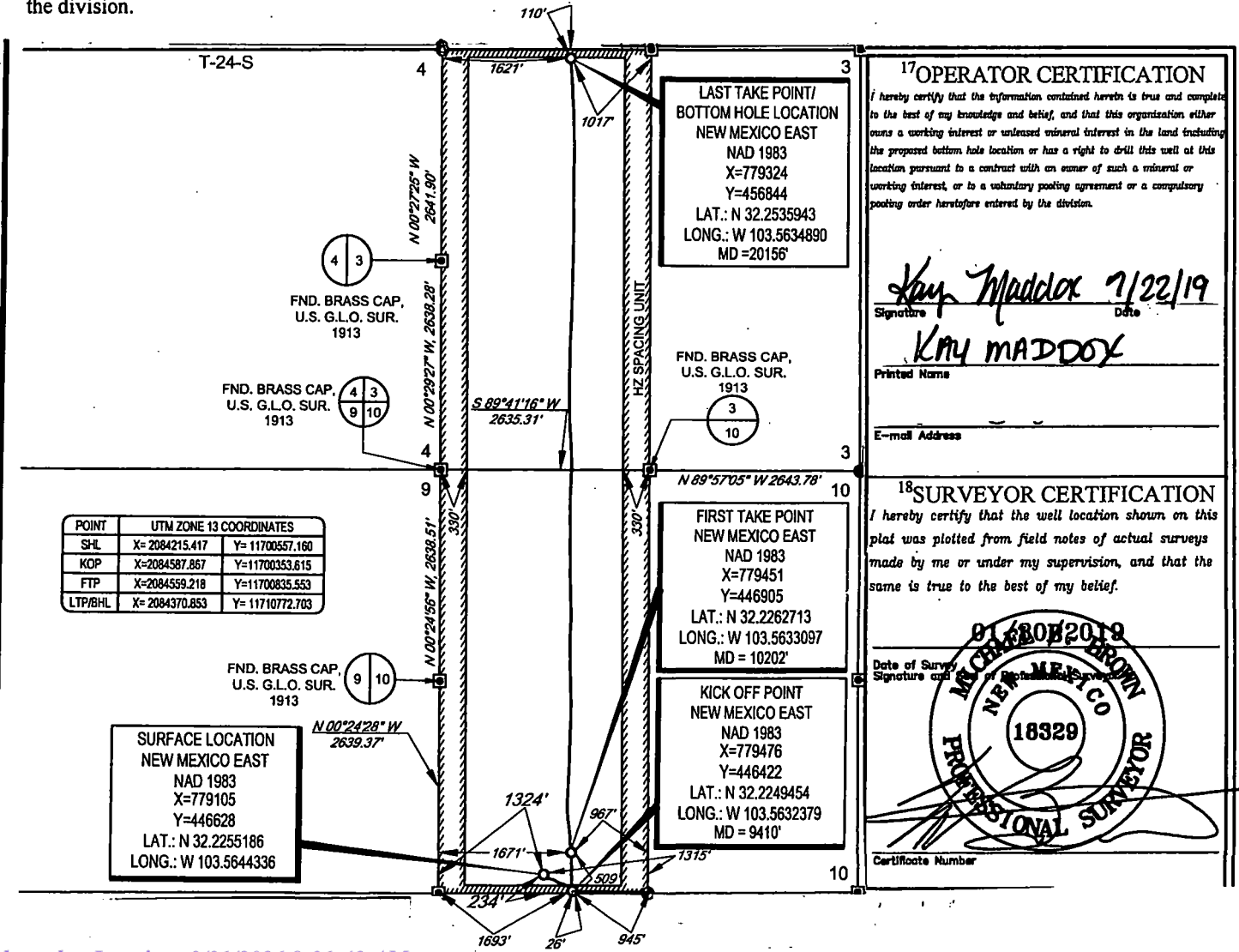

HOBBS OCD- RECEIVED 11/19/20

District I
1625 N. French Dr., Hobbs, NM 88240
Phone: (575) 393-6161 Fax: (575) 393-0720
District II
811 S. First St., Artesia, NM 88210
Phone: (575) 748-1283 Fax: (575) 748-9720
District III
1000 Rio Brazos Road, Aztec, NM 87410
Phone: (505) 334-6178 Fax: (505) 334-6170
District IV
1220 S. St. Francis Dr., Sante Fe, NM 87505
Phone: (505) 476-3460 Fax: (505) 476-3462

State of New Mexico
Energy, Minerals & Natural Resources
Department
OIL CONSERVATION DIVISION
1220 South St. Francis Dr.
Sante Fe, NM 87505

FORM C-102
Revised August 1, 2011
Submit one copy to appropriate
District Office

AMENDED REPORT

WELL LOCATION AND ACREAGE DEDICATION PLAT

¹ API Number 30-025-46733	² Pool Code 59900	³ Pool Name TRIPLE X; BONE SPRING
⁴ Property Code 313956	⁵ Property Name NEPTUNE 10 STATE COM	
⁷ OGRID No. 7377	⁸ Operator Name EOG RESOURCES, INC.	⁶ Well Number 203H
⁹ Elevation 3613'		

¹⁰Surface Location

UL or lot no.	Section	Township	Range	Lot Idn	Feet from the	North/South line	Feet from the	East/West line	County
0	10	24-S	33-E	-	97'	SOUTH	2202'	EAST	LEA

¹¹Bottom Hole Location If Different From Surface

NSL-7986

UL or lot no.	Section	Township	Range	Lot Idn	Feet from the	North/South line	Feet from the	East/West line	County
C	3	24-S	33-E	-	185'	NORTH	2454'	WEST	LEA

¹² Dedicated Acres 640.23	¹³ Joint or Infill	¹⁴ Consolidation Code	¹⁵ Order No. NSL 7986
---	-------------------------------	----------------------------------	-------------------------------------

No allowable will be assigned to this completion until all interests have been consolidated or a non-standard unit has been approved by the division.

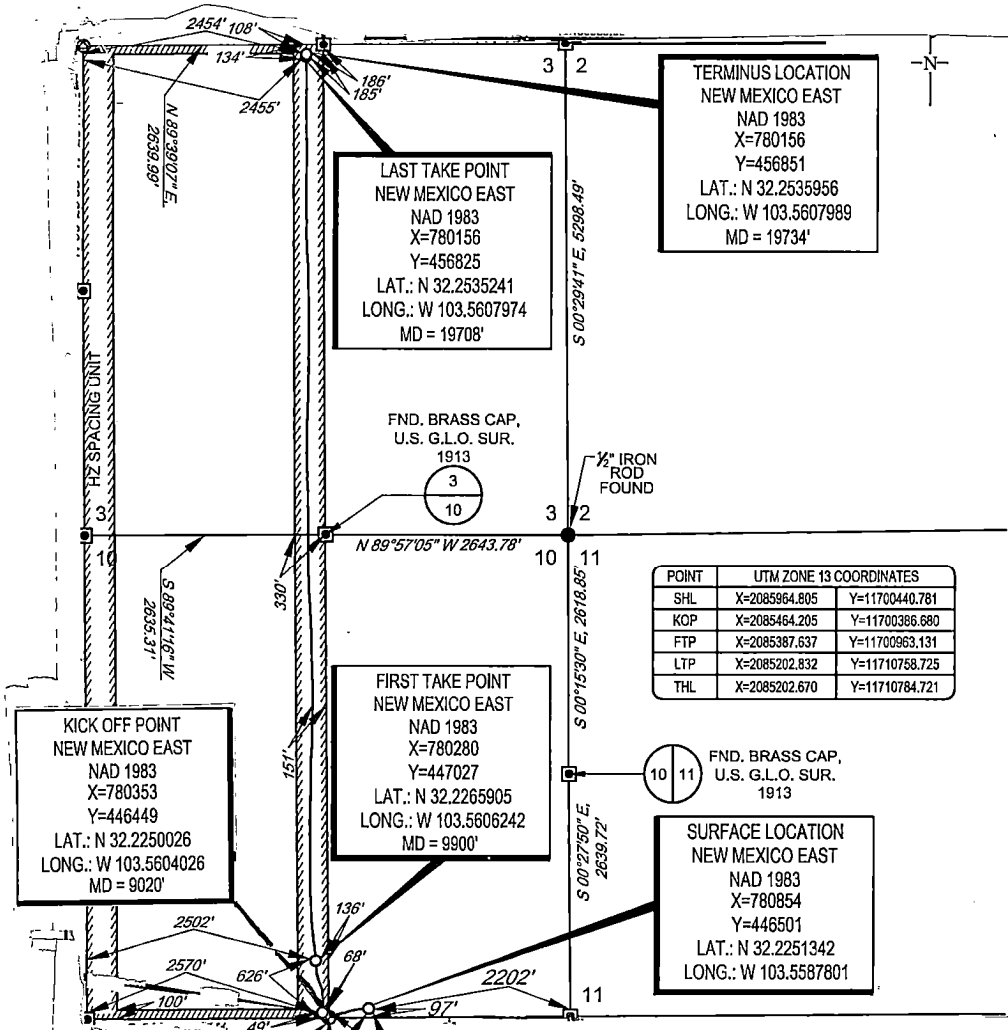

¹⁷OPERATOR CERTIFICATION

I hereby certify that the information contained herein is true and complete to the best of my knowledge and belief, and that this organization either owns a working interest or unleased mineral interest in the land including the proposed bottom hole location or has a right to drill this well at this location pursuant to a contract with an owner of such a mineral or working interest, or to a voluntary pooling agreement or a compulsory pooling order heretofore entered by the division.

Kay Maddox 11/17/2020
Signature Date

KAY MADDOX
Printed Name

kay_maddox@eogresources.com
E-mail Address

¹⁸SURVEYOR CERTIFICATION

I hereby certify that the well location shown on this plat was plotted from field notes of actual surveys made by me or under my supervision, and that the same is true to the best of my belief.

11/20/2019
Date of Survey

RAMON A. DOMINGUEZ
NEW MEXICO
24508
PROFESSIONAL SURVEYOR

Certificate Number

District I
1625 N. French Dr., Hobbs, NM 88240
Phone: (575) 393-6161 Fax: (575) 393-0720
District II
811 S. First St., Artesia, NM 88210
Phone: (575) 748-1283 Fax: (575) 748-9720
District III
1000 Rio Brazos Road, Aztec, NM 87410
Phone: (505) 334-6178 Fax: (505) 334-6170
District IV
1220 S. St. Francis Dr., Sante Fe, NM 87505
Phone: (505) 476-3460 Fax: (505) 476-3460

State of New Mexico
Energy, Minerals & Natural Resources
Department
OIL CONSERVATION DIVISION
1220 South St. Francis Dr.
Sante Fe, NM 87505

FORM C-102
Revised August 1, 2011
Submit one copy to appropriate
District Office

AMENDED REPORT

WELL LOCATION AND ACREAGE DEDICATION PLAT

¹ API Number 30-025-44469		² Pool Code 98135		³ Pool Name WC-025 G-09 S243310P; UPPER WOLFCAMP	
⁴ Property Code 313956		⁵ Property Name NEPTUNE 10 STATE COM			⁶ Well Number 206H
⁷ GRID No. 7377		⁸ Operator Name EOG RESOURCES, INC.			⁹ Elevation 3606'

¹⁰Surface Location

UL or lot no.	Section	Township	Range	Lot Idn	Feet from the	North/South line	Feet from the	East/West line	County
P	10	24-S	33-E	-	250'	SOUTH	550'	EAST	LEA

¹¹Bottom Hole Location If Different From Surface

UL or lot no.	Section	Township	Range	Lot Idn	Feet from the	North/South line	Feet from the	East/West line	County
1	3	24-S	33-E	-	100'	NORTH	330'	EAST	LEA

¹² Dedicated Acres 320.05	¹³ Joint or Infill	¹⁴ Consolidation Code	¹⁵ Order No.
---	-------------------------------	----------------------------------	-------------------------

No allowable will be assigned to this completion until all interests have been consolidated or a non-standard unit has been approved by the division.

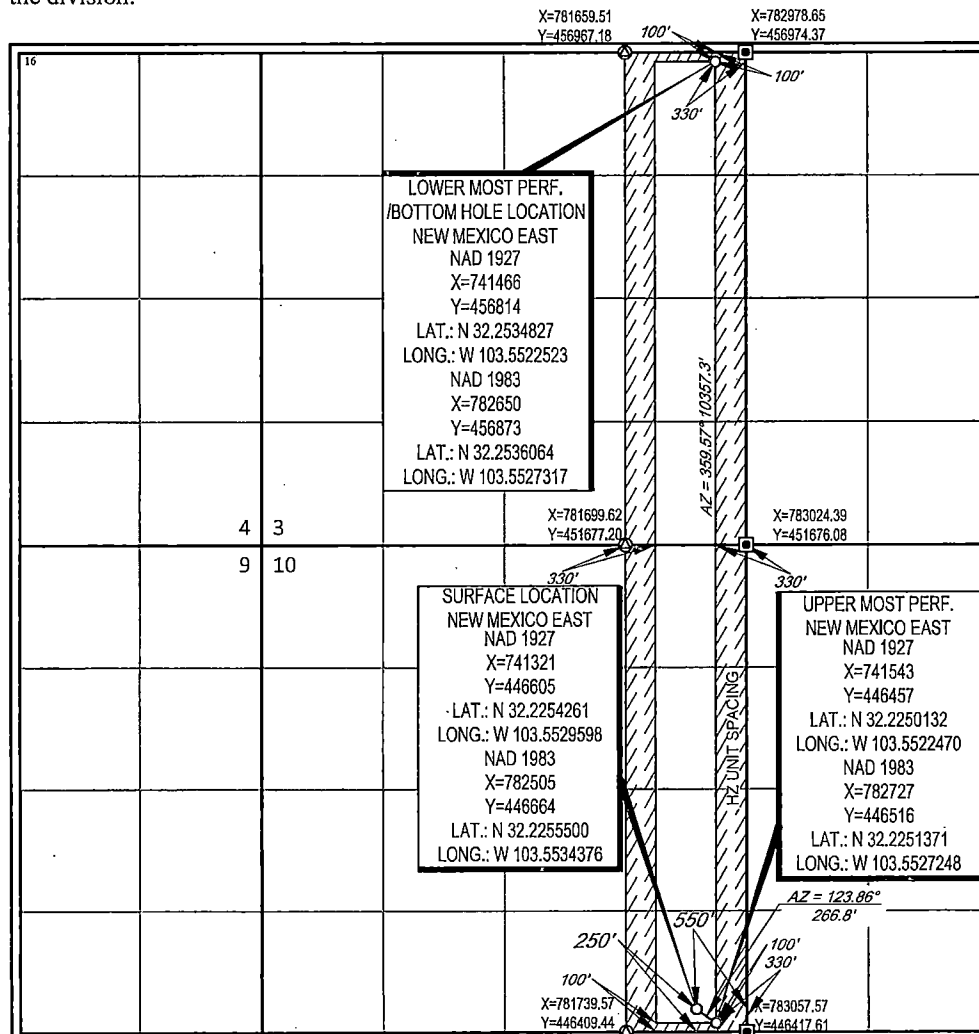

17 OPERATOR CERTIFICATION
I hereby certify that the information contained herein is true and complete to the best of my knowledge and belief, and that this organization either owns a working interest or unleased mineral interest in the land including the proposed bottom hole location or has a right to drill this well at this location pursuant to a contract with an owner of such a mineral or working interest, or to a voluntary pooling agreement or a compulsory pooling order heretofore entered by the division.

Emily Follis 01/07/2020
Signature Date

Emily Follis
Printed Name

emily_follis@eogresources.com
E-mail Address

18 SURVEYOR CERTIFICATION
I hereby certify that the well location shown on this plat was plotted from field notes of actual surveys made by me or under my supervision, and that the same is true to the best of my belief.

11/20/2019
Date of Survey

Ramón A. Dominguez
Signature and Seal of Professional Surveyor

RAMÓN A. DOMINGUEZ
NEW MEXICO
24508
PROFESSIONAL SURVEYOR

Certificate Number

District I
1625 N. French Dr., Hobbs, NM 88240
Phone: (575) 393-6161 Fax: (575) 393-0720
District II
811 S. First St., Artesia, NM 88210
Phone: (575) 748-1283 Fax: (575) 748-9720
District III
1000 Rio Brazos Road, Aztec, NM 87410
Phone: (505) 334-6178 Fax: (505) 334-6170
District IV
1220 S. St. Francis Dr., Sante Fe, NM 87505
Phone: (505) 476-3460 Fax: (505) 476-3462

State of New Mexico
Energy, Minerals & Natural Resources
Department
OIL CONSERVATION DIVISION
1220 South St. Francis Dr.
Sante Fe, NM 87505

FORM C-102
Revised August 1, 2011
Submit one copy to appropriate
District Office

AMENDED REPORT

WELL LOCATION AND ACREAGE DEDICATION PLAT

¹ API Number 30-025- 45636		² Pool Code 59900	³ Pool Name Triple X; Bone Spring
⁴ Property Code 313956	⁵ Property Name NEPTUNE 10 STATE COM		⁶ Well Number 301H
⁷ OGRID No. 7377	⁸ Operator Name EOG RESOURCES, INC.		⁹ Elevation 3615'

¹⁰Surface Location

UL or lot no.	Section	Township	Range	Lot Idn	Feet from the	North/South line	Feet from the	East/West line	County
M	10	24-S	33-E	-	342'	SOUTH	332'	WEST	LEA

¹¹Bottom Hole Location If Different From Surface

UL or lot no.	Section	Township	Range	Lot Idn	Feet from the	North/South line	Feet from the	East/West line	County
D	3	24-S	33-E	-	111'	NORTH	312'	WEST	LEA

¹² Dedicated Acres 640	¹³ Joint or Infill	¹⁴ Consolidation Code	¹⁵ Order No.
---	-------------------------------	----------------------------------	-------------------------

No allowable will be assigned to this completion until all interests have been consolidated or a non-standard unit has been approved by the division.

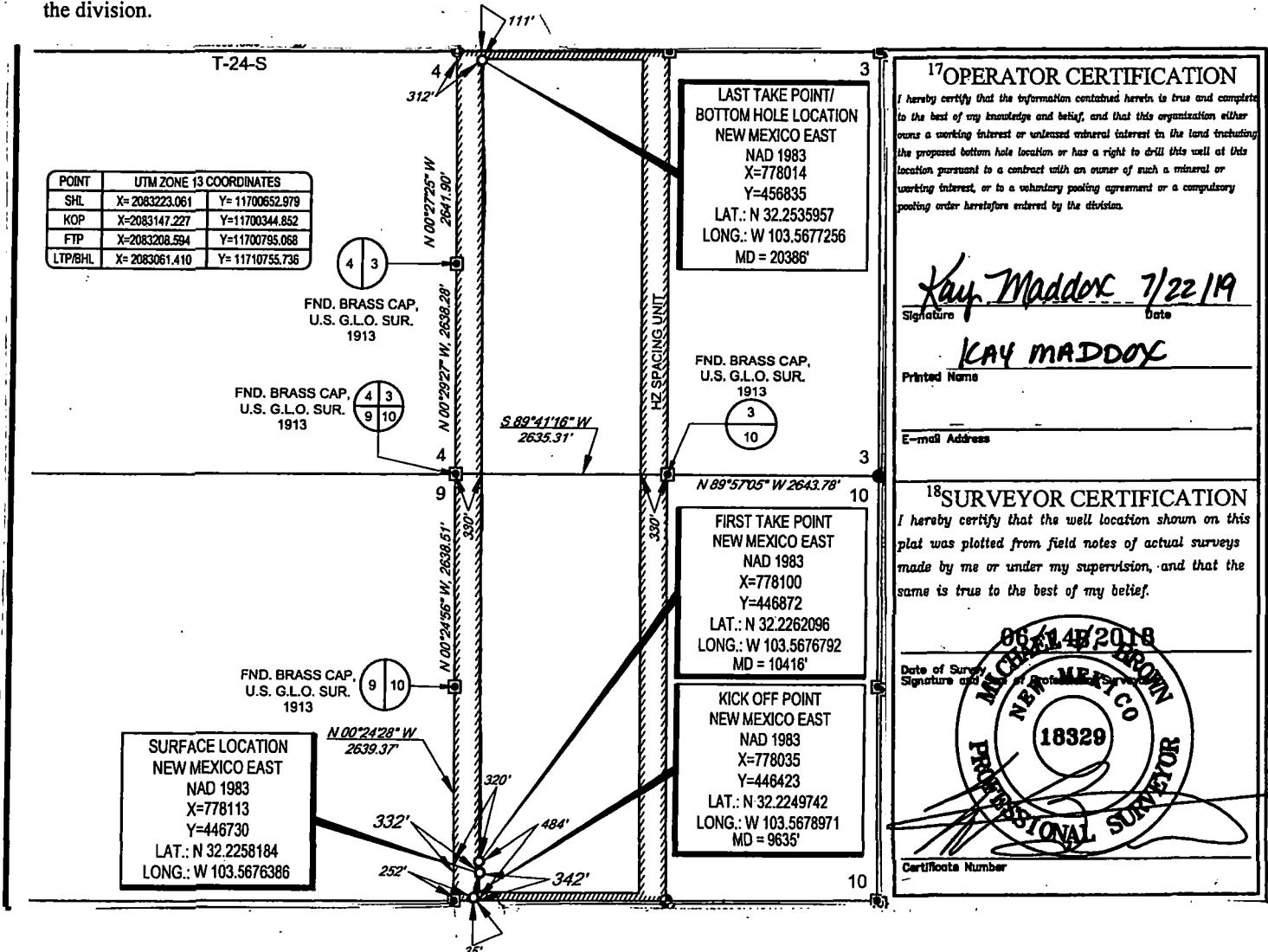

District I
1625 N. French Dr., Hobbs, NM 88240
Phone: (575) 393-6161 Fax: (575) 393-0720
District II
811 S. First St., Artesia, NM 88210
Phone: (575) 748-1283 Fax: (575) 748-9720
District III
1000 Rio Brazos Road, Aztec, NM 87410
Phone: (505) 334-6178 Fax: (505) 334-6170
District IV
1220 S. St. Francis Dr., Sante Fe, NM 87505
Phone: (505) 476-3460 Fax: (505) 476-3462

State of New Mexico
Energy, Minerals & Natural Resources
Department
OIL CONSERVATION DIVISION
1220 South St. Francis Dr.
Sante Fe, NM 87505

HOBBS OCD
RECEIVED
JUL 26 2019

FORM C-102
Revised August 1, 2011
Submit one copy to appropriate
District Office

AMENDED REPORT

WELL LOCATION AND ACREAGE DEDICATION PLAT

¹ API Number 30-025-45637	² Pool Code 59900	³ Pool Name Triple X; Bone Spring
⁴ Property Code 313956	⁵ Property Name NEPTUNE 10 STATE COM	
⁷ OGRID No. 7377	⁸ Operator Name EOG RESOURCES, INC.	⁶ Well Number 302H
⁹ Elevation 3611'		

¹⁰Surface Location

UL or lot no.	Section	Township	Range	Lot Idn	Feet from the	North/South line	Feet from the	East/West line	County
M	10	24-S	33-E	-	234'	SOUTH	1291'	WEST	LEA

¹¹Bottom Hole Location If Different From Surface

UL or lot no.	Section	Township	Range	Lot Idn	Feet from the	North/South line	Feet from the	East/West line	County
D	3	24-S	33-E	-	121'	NORTH	1201'	WEST	LEA

¹² Dedicated Acres 640'	¹³ Joint or Infill	¹⁴ Consolidation Code	¹⁵ Order No.
--	-------------------------------	----------------------------------	-------------------------

No allowable will be assigned to this completion until all interests have been consolidated or a non-standard unit has been approved by the division.

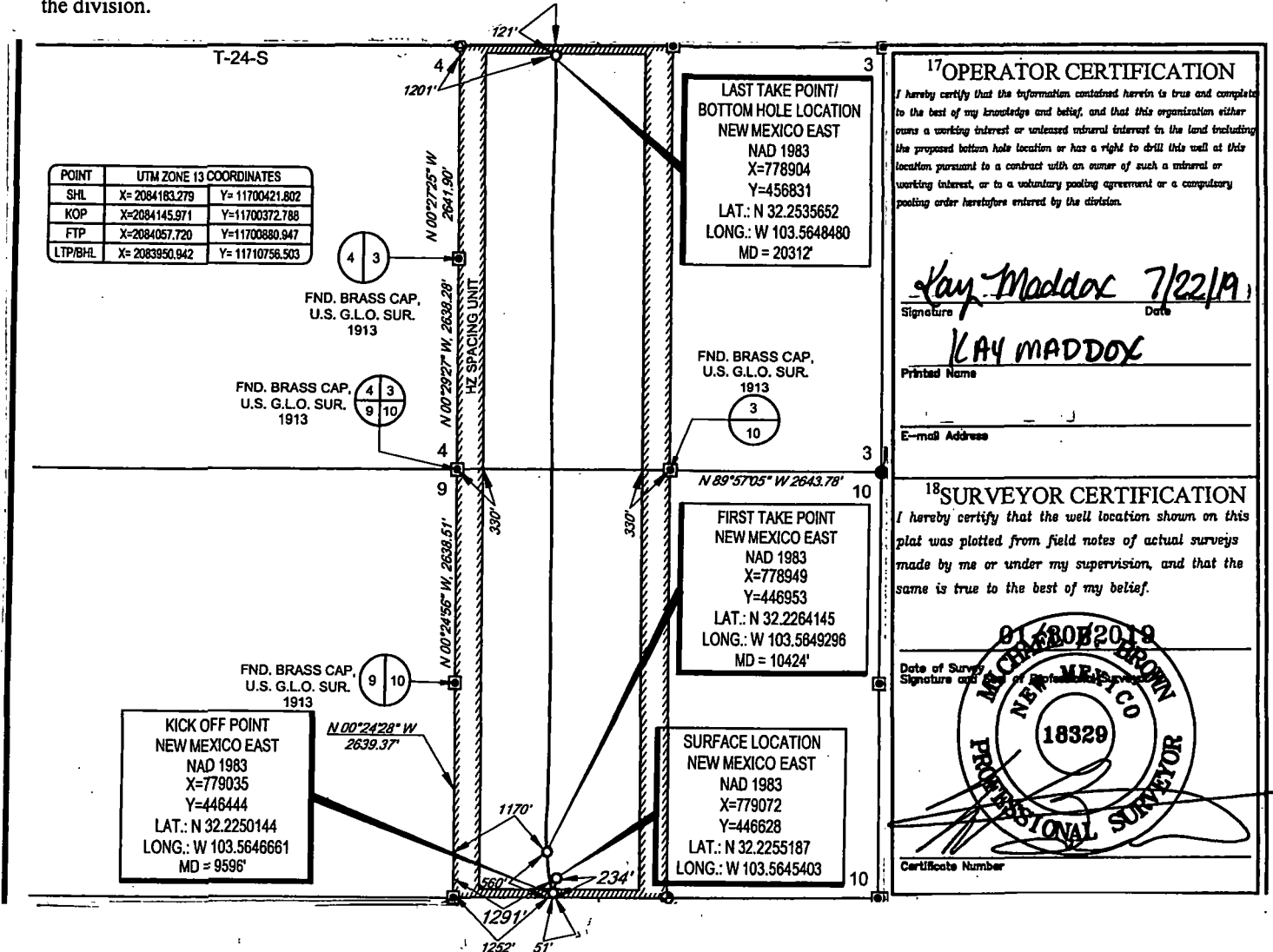

17 OPERATOR CERTIFICATION
I hereby certify that the information contained herein is true and complete to the best of my knowledge and belief, and that this organization either owns a working interest or unleased mineral interest in the land including the proposed bottom hole location or has a right to drill this well at this location pursuant to a contract with an owner of such a mineral or working interest, or to a voluntary pooling agreement or a compulsory pooling order heretofore entered by the division.

Kay Maddox 7/22/19
Signature Date

LAY MADDUX
Printed Name

E-mail Address

18 SURVEYOR CERTIFICATION
I hereby certify that the well location shown on this plat was plotted from field notes of actual surveys made by me or under my supervision, and that the same is true to the best of my belief.

8/1/2019
Date of Survey
Signature of Professional Surveyor

MICHAEL BROWN
NEW MEXICO
18329
PROFESSIONAL SURVEYOR

Certificate Number

District I
1625 N French Dr., Hobbs, NM 88240
Phone: (575) 393-6161 Fax: (575) 393-0720
District II
811 S. First St., Artesia, NM 88210
Phone: (575) 748-1283 Fax: (575) 748-9720
District III
1000 Rio Brazos Road, Aztec, NM 87410
Phone: (505) 334-6178 Fax: (505) 334-6170
District IV
1220 S. St. Francis Dr., Sante Fe, NM 87505
Phone: (505) 476-3460 Fax: (505) 476-3462

State of New Mexico
Energy, Minerals & Natural Resources
Department
OIL CONSERVATION DIVISION
1220 South St. Francis Dr.
Sante Fe, NM 87505

FORM C-102
Revised August 1, 2011
Submit one copy to appropriate
District Office

AMENDED REPORT

WELL LOCATION AND ACREAGE DEDICATION PLAT

¹ API Number 30-025-44467		² Pool Code 59900		³ Pool Name TRIPLE X; BONE SPRING	
⁴ Property Code 313956		⁵ Property Name NEPTUNE 10 STATE COM			⁶ Well Number 401H
⁷ OGRID No. 7377		⁸ Operator Name EOG RESOURCES, INC.			⁹ Elevation 3613'

¹⁰Surface Location

UL or lot no.	Section	Township	Range	Lot Idn	Feet from the	North/South line	Feet from the	East/West line	County
0	10	24-S	33-E	-	163'	SOUTH	2202'	EAST	LEA

¹¹Bottom Hole Location If Different From Surface

UL or lot no.	Section	Township	Range	Lot Idn	Feet from the	North/South line	Feet from the	East/West line	County
B	3	24-S	33-E	-	119'	NORTH	2149'	EAST	LEA

¹² Dedicated Acres 320.08	¹³ Joint or Infill	¹⁴ Consolidation Code	¹⁵ Order No.
---	-------------------------------	----------------------------------	-------------------------

No allowable will be assigned to this completion until all interests have been consolidated or a non-standard unit has been approved by the division.

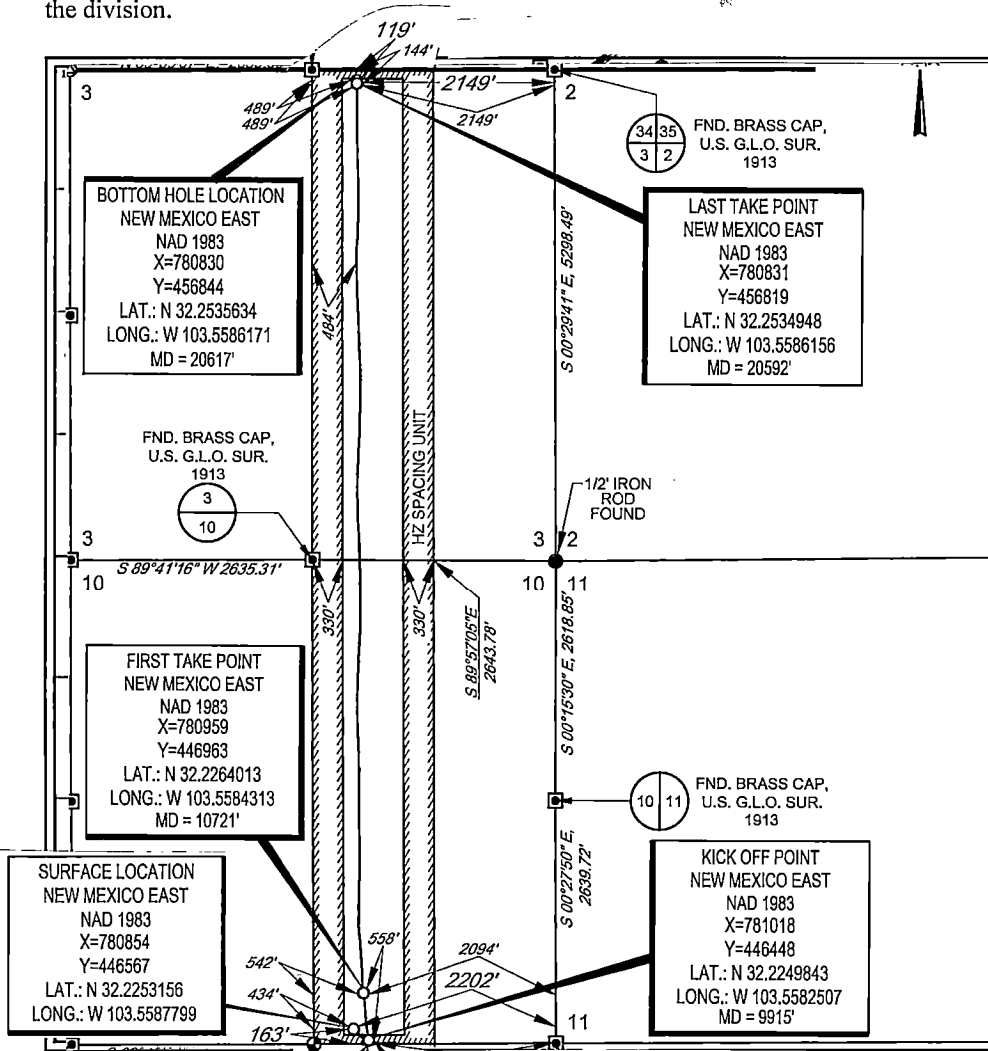

¹⁷OPERATOR CERTIFICATION

I hereby certify that the information contained herein is true and complete to the best of my knowledge and belief, and that this organization either owns a working interest or unleased mineral interest in the land including the proposed bottom hole location or has a right to drill this well at this location pursuant to a contract with an owner of such a mineral or working interest, or to a voluntary pooling agreement or a compulsory pooling order heretofore entered by the division.

Kay Maddox 11/17/2020
Signature Date

KAY MADDOX
Printed Name

kay_maddox@eogresources.com
E-mail Address

¹⁸SURVEYOR CERTIFICATION

I hereby certify that the well location shown on this plat was plotted from field notes of actual surveys made by me or under my supervision, and that the same is true to the best of my belief.

11/20/2019
Date of Survey

RAMON A. DOMINGUEZ
NEW MEXICO
24508
PROFESSIONAL SURVEYOR

Certificate Number

District I
1625 N. French Dr., Hobbs, NM 88240
Phone: (575) 393-6161 Fax: (575) 393-0720
District II
811 S. First St., Artesia, NM 88210
Phone: (575) 748-1283 Fax: (575) 748-9720
District III
1000 Rio Brazos Road, Aztec, NM 87410
Phone: (505) 334-6178 Fax: (505) 334-6170
District IV
1220 S. St. Francis Dr., Sante Fe, NM 87505
Phone: (505) 476-3460 Fax: (505) 476-3462

State of New Mexico
Energy, Minerals & Natural Resources
Department
OIL CONSERVATION DIVISION
1220 South St. Francis Dr.
Sante Fe, NM 87505

HOBBS OCD
SEP 01 2015

FORM C-102
Revised August 1, 2011
Submit one copy to appropriate
District Office

RECEIVED AMENDED REPORT
Pool Code Correction

WELL LOCATION AND ACREAGE DEDICATION PLAT

¹ API Number 30-025-42322		² Pool Code 59900		³ Pool Name Triple X; Bone Spring	
⁴ Property Code 313956		⁵ Property Name NEPTUNE 10 STATE COM			⁶ Well Number 501H
⁷ OGRID No. 7377		⁸ Operator Name EOG RESOURCES, INC.			⁹ Elevation 3609'

¹⁰Surface Location

UL or lot no.	Section	Township	Range	Lot Idn	Feet from the	North/South line	Feet from the	East/West line	County
P	10	24-S	33-E	-	251'	SOUTH	1090'	EAST	LEA

UL or lot no.	Section	Township	Range	Lot Idn	Feet from the	North/South line	Feet from the	East/West line	County
A	10	24-S	33-E	-	230'	NORTH	380'	EAST	LEA

¹² Dedicated Acres 160.00	¹³ Joint or Infill	¹⁴ Consolidation Code	¹⁵ Order No. <i>Eff 7-23-15</i>
---	-------------------------------	----------------------------------	---

No allowable will be assigned to this completion until all interests have been consolidated or a non-standard unit has been approved by the division.

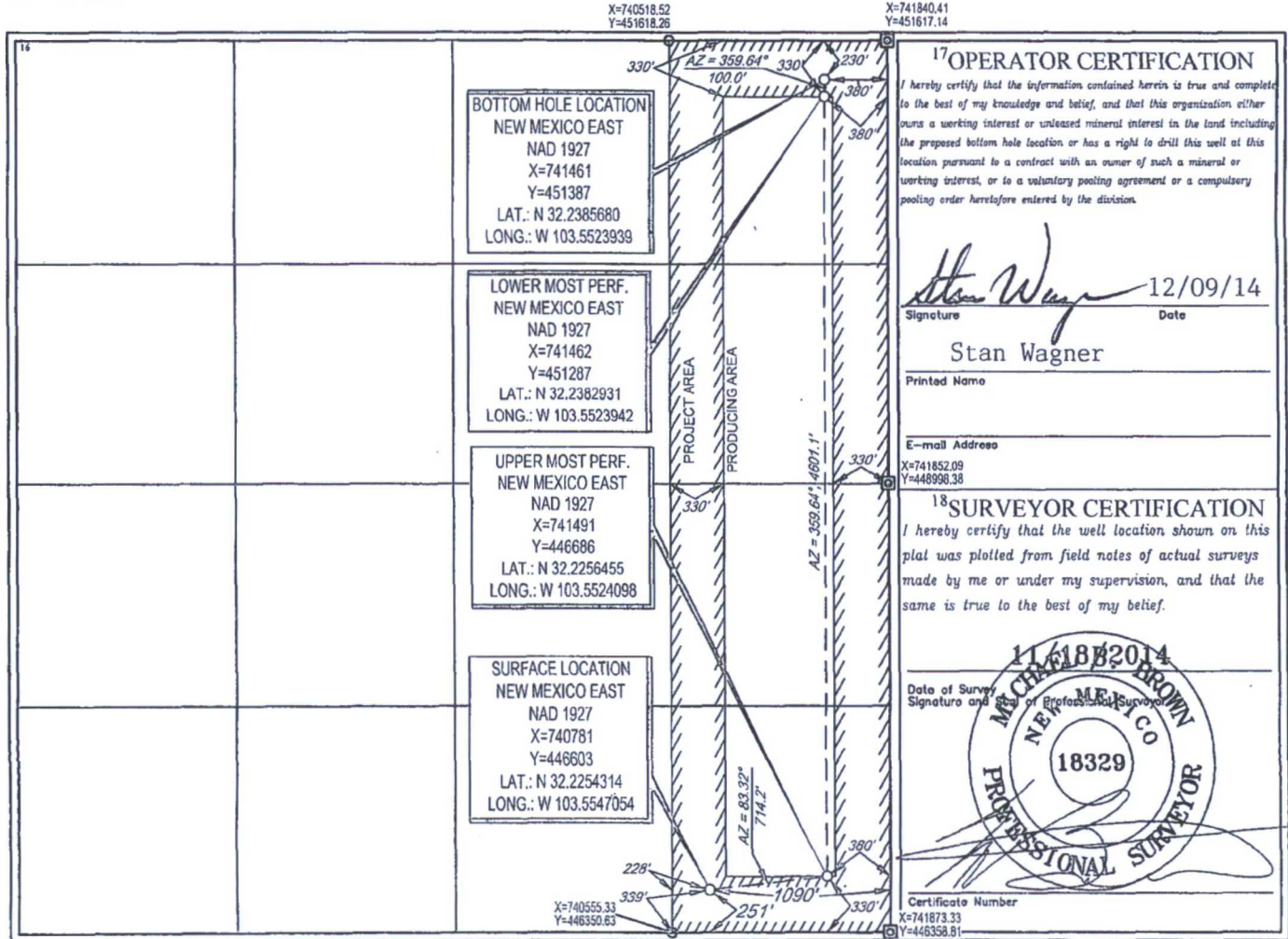

District I
1625 N. French Dr., Hobbs, NM 88240
Phone: (575) 393-6161 Fax: (575) 393-0720
District II
811 S. First St., Artesia, NM 88210
Phone: (575) 748-1283 Fax: (575) 748-9720
District III
1000 Rio Brazos Road, Aztec, NM 87410
Phone: (505) 334-6178 Fax: (505) 334-6170
District IV
1220 S. St. Francis Dr., Sante Fe, NM 87505
Phone: (505) 476-3460 Fax: (505) 476-3462

State of New Mexico
Energy, Minerals & Natural Resources
Department
OIL CONSERVATION DIVISION
1220 South St. Francis Dr.
Sante Fe, NM 87505

FORM C-102
Revised August 1, 2011
Submit one copy to appropriate
District Office

AMENDED REPORT

Pool Code Correction

WELL LOCATION AND ACREAGE DEDICATION PLAT

¹ API Number 30-025- 42323		² Pool Code 59900	³ Pool Name Triple X; Bone Spring
⁴ Property Code 313956	⁵ Property Name NEPTUNE 10 STATE COM		⁶ Well Number 502H
⁷ OGRID No. 7377	⁸ Operator Name EOG RESOURCES, INC.		⁹ Elevation 3610'

¹⁰Surface Location

UL or lot no.	Section	Township	Range	Lot Idn	Feet from the	North/South line	Feet from the	East/West line	County
P	10	24-S	33-E	-	251'	SOUTH	1120'	EAST	LEA

UL or lot no.	Section	Township	Range	Lot Idn	Feet from the	North/South line	Feet from the	East/West line	County
B	10	24-S	33-E	-	230'	NORTH	1361'	EAST	LEA

¹² Dedicated Acres 160.00	¹³ Joint or Infill	¹⁴ Consolidation Code	¹⁵ Order No. <i>eff 7-23-15</i>
---	-------------------------------	----------------------------------	---

No allowable will be assigned to this completion until all interests have been consolidated or a non-standard unit has been approved by the division.

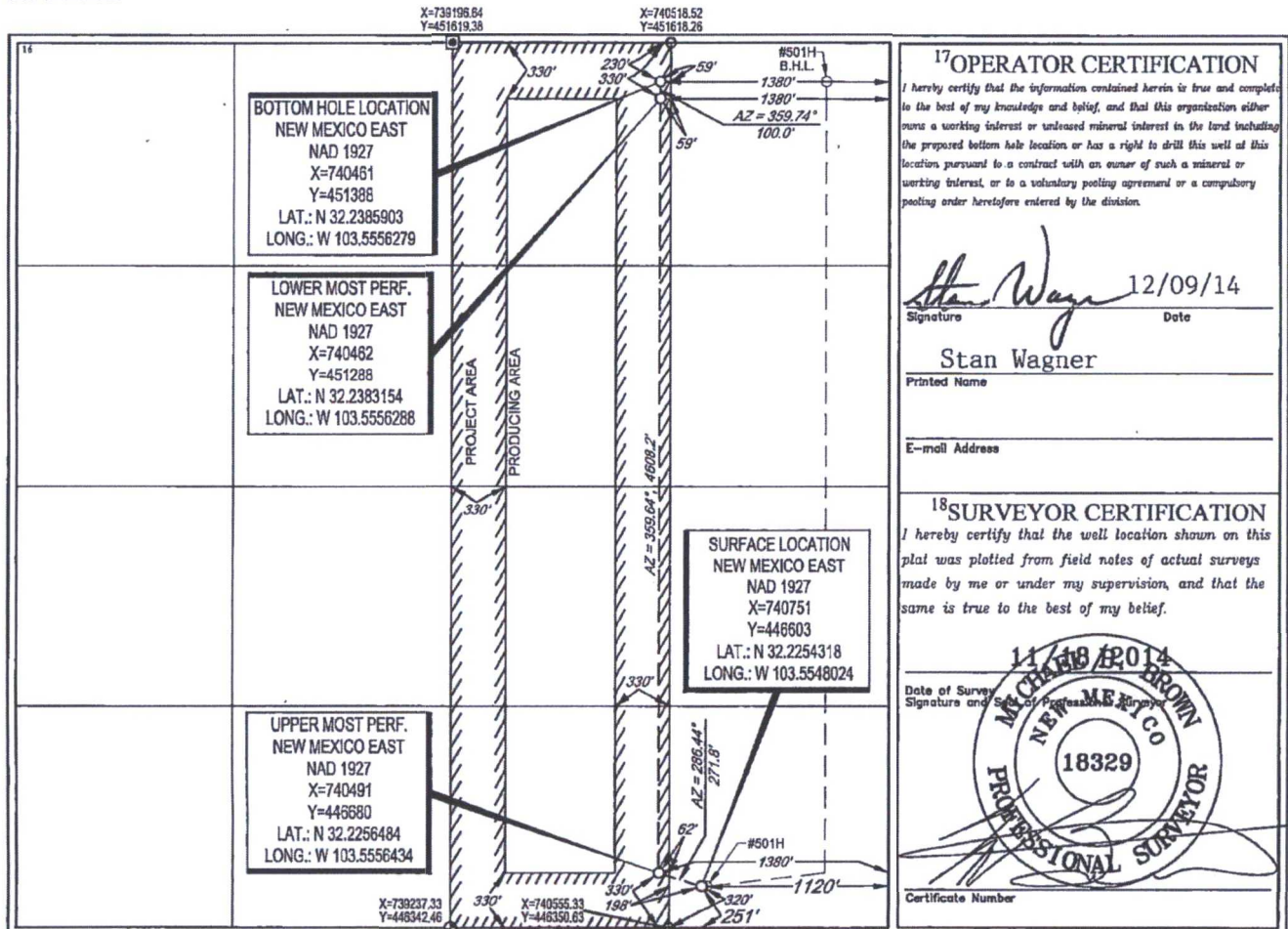

Y:\SURVEY\EOG_MIDLAND\NEPTUNE_10_STATE\FINAL_PRODUCTS\SILO_NEPTUNE10STATE_COM_502H_REV1.DWG 12/3/2014 8:56:42 AM cochoa

District I
1625 N. French Dr., Hobbs, NM 88240
Phone: (575) 393-6161 Fax: (575) 393-0720
District II
811 S. First St., Artesia, NM 88210
Phone: (575) 748-1283 Fax: (575) 748-9720
District III
1000 Rio Brazos Road, Aztec, NM 87410
Phone: (505) 334-6178 Fax: (505) 334-6170
District IV
1220 S. St. Francis Dr., Sante Fe, NM 87505
Phone: (505) 476-3460 Fax: (505) 476-3462

State of New Mexico
Energy, Minerals & Natural Resources
Department
OIL CONSERVATION DIVISION
1220 South St. Francis Dr.,
Sante Fe, NM 87505

FORM C-102
Revised August 1, 2011
Submit one copy to appropriate
District Office
 AMENDED REPORT
Pool Code Correction

WELL LOCATION AND ACREAGE DEDICATION PLAT

¹ API Number 30-025-43454		² Pool Code 59900		³ Pool Name Triple X; Bone Spring	
⁴ Property Code 313956		⁵ Property Name NEPTUNE 10 STATE COM			⁶ Well Number 503H
⁷ OGRID No. 7377		⁸ Operator Name EOG RESOURCES, INC.			⁹ Elevation 3609'

¹⁰Surface Location

UL or lot no.	Section	Township	Range	Lot Ida	Feet from the	North/South line	Feet from the	East/West line	County
N	10	24-S	33-E	-	330'	SOUTH	2308'	WEST	LEA

UL or lot no.	Section	Township	Range	Lot Ida	Feet from the	North/South line	Feet from the	East/West line	County
C	3	24-S	33-E	-	333'	NORTH	2473'	WEST	LEA

¹¹ Dedicated Acres 320.10	¹² Joint or Infill	¹³ Consolidation Code	¹⁴ Order No. <i>epb 4-1-17</i>
---	-------------------------------	----------------------------------	--

No allowable will be assigned to this completion until all interests have been consolidated or a non-standard unit has been approved by the division.

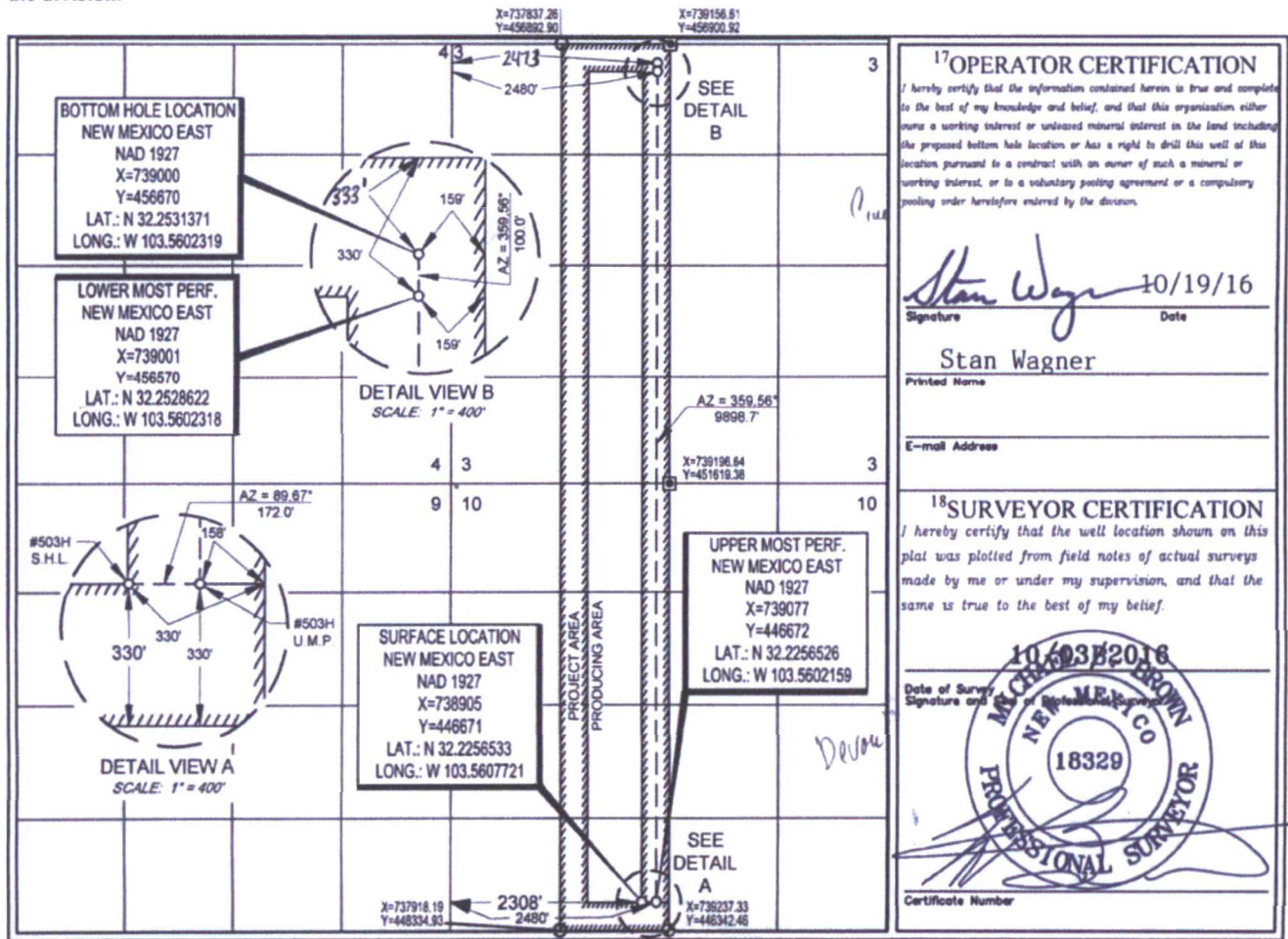

Y:\SURVEY\EOG_MIDLAND\NEPTUNE_10_STATE_COM\FINAL_PRODUCTS\SILO_NEPTUNE10STATE_COM_503H.DWG 10/11/2016 3:08:30 PM ltwart

District I
1625 N. French Dr., Hobbs, NM 88240
Phone: (575) 393-6161 Fax: (575) 393-0720
District II
811 S. First St., Artesia, NM 88210
Phone: (575) 748-1283 Fax: (575) 748-9720
District III
1000 Rio Brazos Road, Aztec, NM 87410
Phone: (505) 334-6178 Fax: (505) 334-6170
District IV
1220 S. St. Francis Dr., Sante Fe, NM 87505
Phone: (505) 476-3460 Fax: (505) 476-3462

State of New Mexico
Energy, Minerals & Natural Res
Department
OIL CONSERVATION DIVISIO
1220 South St. Francis Dr.
Sante Fe, NM 87505

FORM C-102
Revised August 1, 2011
Submit one copy to appropriate
District Office
 AMENDED REPORT
Pool Code Correction

WELL LOCATION AND ACREAGE DEDICATION PLAT

¹ API Number 30-025-43455		² Pool Code 59900	³ Pool Name Triple X; Bone Spring
⁴ Property Code 313956	⁵ Property Name NEPTUNE 10 STATE COM		⁶ Well Number 504H
⁷ OGRID No. 7377	⁸ Operator Name EOG RESOURCES, INC.		⁹ Elevation 3610'

¹⁰Surface Location

UL or lot no.	Section	Township	Range	Lot Idn	Feet from the	North/South line	Feet from the	East/West line	County
N	10	24-S	33-E	-	330'	SOUTH	1480'	WEST	LEA

UL or lot no.	Section	Township	Range	Lot Idn	Feet from the	North/South line	Feet from the	East/West line	County
C	3	24-S	33-E	-	234'	NORTH	1453'	WEST	LEA

¹¹ Dedicated Acres 320.10	¹² Joint or Infill	¹³ Consolidation Code	¹⁴ Order No. <i>eff 3-20-17</i>
---	-------------------------------	----------------------------------	---

No allowable will be assigned to this completion until all interests have been consolidated or a non-standard unit has been approved by the division.

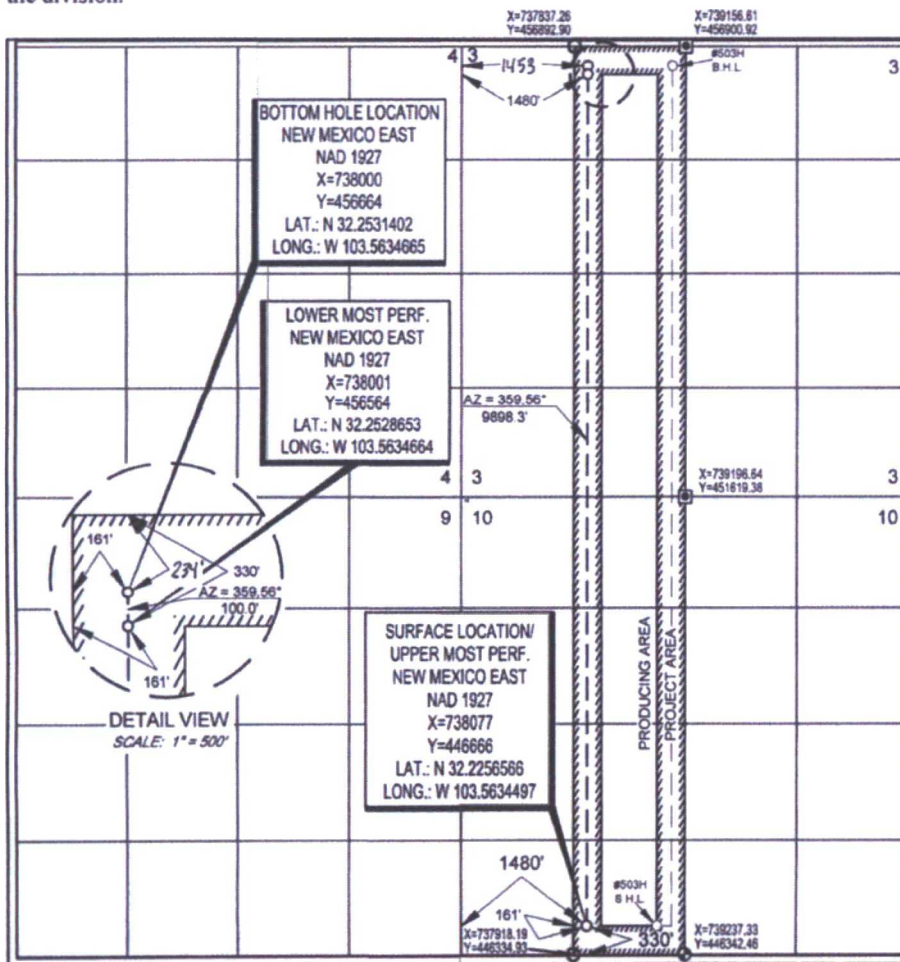

17 OPERATOR CERTIFICATION
I hereby certify that the information contained herein is true and complete to the best of my knowledge and belief, and that this organization either owns a working interest or undivided mineral interest in the land including the proposed bottom hole location or has a right to drill this well at this location pursuant to a contract with an owner of such a mineral or working interest, or to a voluntary pooling agreement or a compulsory pooling order heretofore entered by the division.

Stan Wagner 10/19/16
Signature Date
Stan Wagner
Printed Name
E-mail Address

18 SURVEYOR CERTIFICATION
I hereby certify that the well location shown on this plat was plotted from field notes of actual surveys made by me or under my supervision, and that the same is true to the best of my belief.

10/03/2016
Date of Survey
Signature and Seal of State Surveyor
M. C. BROWN
NEW MEXICO
18329
PROFESSIONAL SURVEYOR
Certificate Number

District I
1625 N. French Dr., Hobbs, NM 88240
Phone: (575) 393-6161 Fax (575) 393-0720
District II
811 S. First St., Artesia, NM 88210
Phone: (575) 748-1283 Fax (575) 748-9720
District III
1000 Rio Brazos Road, Aztec, NM 87410
Phone: (505) 334-6178 Fax: (505) 334-6170
District IV
1220 S. St. Francis Dr., Sante Fe, NM 87505
Phone: (505) 476-3460 Fax (505) 476-3462

State of New Mexico
Energy, Minerals & Natural Resources
Department
OIL CONSERVATION DIVISION
1220 South St. Francis Dr.
Sante Fe, NM 87505

FORM C-102
Revised August 1, 2011
Submit one copy to appropriate
District Office
 AMENDED REPORT
Pool Code Correction

WELL LOCATION AND ACREAGE DEDICATION PLAT

¹ API Number 30-025-43456		² Pool Code 59900	³ Pool Name Triple X; Bone Spring	
⁴ Property Code 313956	⁵ Property Name NEPTUNE 10 STATE COM			⁶ Well Number 505H
⁷ OGRID No. 7377	⁸ Operator Name EOG RESOURCES, INC.			⁹ Elevation 3615'

¹⁰Surface Location

UL or lot no.	Section	Township	Range	Lot Idn	Feet from the	North/South line	Feet from the	East/West line	County
M	10	24-S	33-E	-	468'	SOUTH	411'	WEST	LEA

UL or lot no.	Section	Township	Range	Lot Idn	Feet from the	North/South line	Feet from the	East/West line	County
D	3	24-S	33-E	-	231	NORTH	543	WEST	LEA

¹¹ Dedicated Acres 320 .13	¹² Joint or Infill	¹³ Consolidation Code	¹⁴ Order No. <i>eff. 4-14-17</i>
--	-------------------------------	----------------------------------	--

No allowable will be assigned to this completion until all interests have been consolidated or a non-standard unit has been approved by the division.

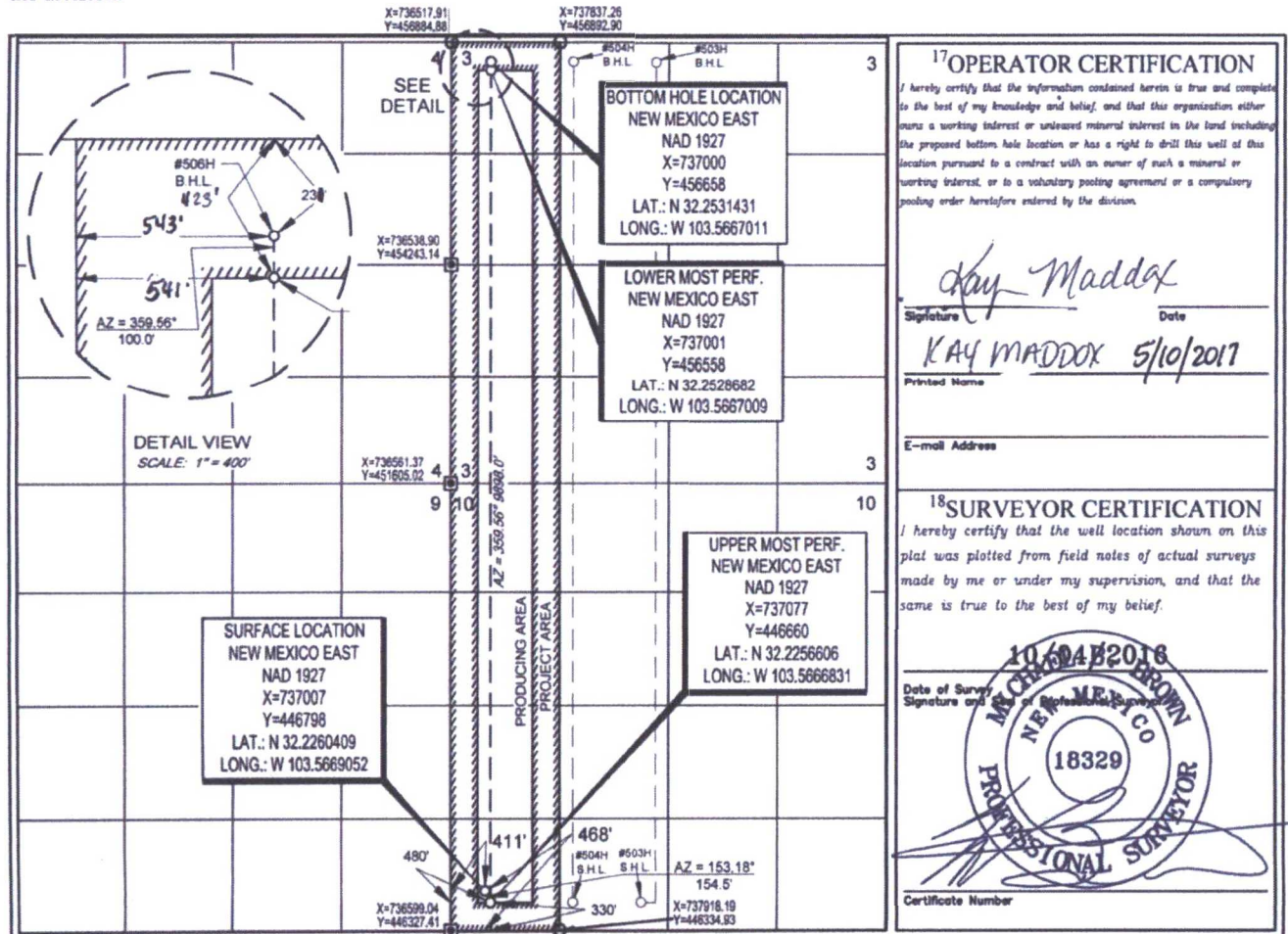

17 OPERATOR CERTIFICATION
I hereby certify that the information contained herein is true and complete to the best of my knowledge and belief, and that this organization either owns a working interest or unleased mineral interest in the land including the proposed bottom hole location or has a right to drill this well at this location pursuant to a contract with an owner of such a mineral or working interest, or to a voluntary pooling agreement or a compulsory pooling order heretofore entered by the division.

Kay Maddox
Signature Date
KAY MADDOX 5/10/2017
Printed Name

E-mail Address

18 SURVEYOR CERTIFICATION
I hereby certify that the well location shown on this plat was plotted from field notes of actual surveys made by me or under my supervision, and that the same is true to the best of my belief.

2016
MAY 10 2016
NEW MEXICO
18329
PROFESSIONAL SURVEYOR
Date of Survey
Signature and Seal of Professional Surveyor
Certificate Number

District I
1625 N. French Dr., Hobbs, NM 88240
Phone: (575) 393-6161 Fax: (575) 393-0720
District II
811 S. First St., Artesia, NM 88210
Phone: (575) 748-1283 Fax: (575) 748-9720
District III
1000 Rio Brazos Road, Aztec, NM 87410
Phone: (505) 334-6178 Fax: (505) 334-6170
District IV
1220 S. St. Francis Dr., Sante Fe, NM 87505
Phone: (505) 476-3460 Fax: (505) 476-3462

State of New Mexico
Energy, Minerals & Natural Resources
Department
OIL CONSERVATION DIVISION
1220 South St. Francis Dr.
Sante Fe, NM 87505

HOBBS OCD
RECEIVED
MAR 01 2018

FORM C-102
Revised August 1, 2011
Submit one copy to appropriate
District Office
 AMENDED REPORT

WELL LOCATION AND ACREAGE DEDICATION PLAT

¹ API Number 30-025- 44124		² Pool Code 59900	³ Pool Name Triple X; Bone Spring
⁴ Property Code 313956	⁵ Property Name NEPTUNE 10 STATE COM		⁶ Well Number #601H
⁷ OGRID No. 7377	⁸ Operator Name EOG RESOURCES, INC.		⁹ Elevation 3613'

¹⁰Surface Location

UL or lot no.	Section	Township	Range	Lot Idn	Feet from the	North/South line	Feet from the	East/West line	County
M	10	24-S	33-E	-	164'	SOUTH	1082'	WEST	LEA

UL or lot no.	Section	Township	Range	Lot Idn	Feet from the	North/South line	Feet from the	East/West line	County
D	3	24-S	33-E	-	339'	NORTH	1022'	WEST	LEA

¹² Dedicated Acres 320.00	¹³ Joint or Infill	¹⁴ Consolidation Code	¹⁵ Order No.
--	-------------------------------	----------------------------------	-------------------------

No allowable will be assigned to this completion until all interests have been consolidated or a non-standard unit has been approved by the division.

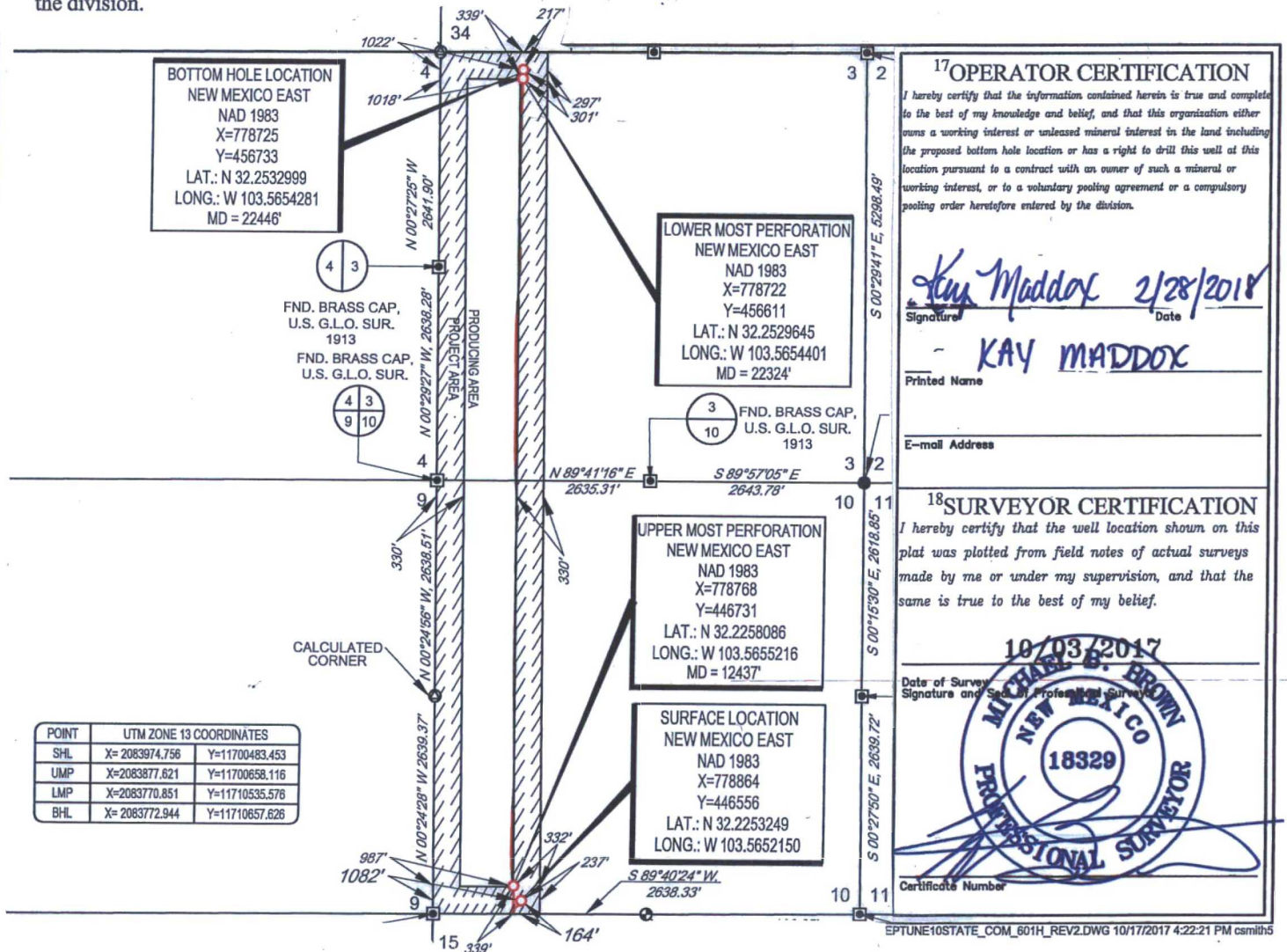

District I
1625 N. French Dr., Hobbs, NM 88240
Phone: (575) 393-6161 Fax: (575) 393-4740
District II
811 S. First St., Artesia, NM 88210
Phone: (575) 748-1283 Fax: (575) 748-9720
District III
1000 Rio Brazos Road, Aztec, NM 87410
Phone: (505) 334-6178 Fax: (505) 334-6170
District IV
1220 S. St. Francis Dr., Sante Fe, NM 87505
Phone: (505) 476-3460 Fax: (505) 476-3462

HOBBS OCD
MAR 12 2018
RECEIVED

State of New Mexico
Energy, Minerals & Natural Resources
Department
OIL CONSERVATION DIVISION
1220 South St. Francis Dr.
Sante Fe, NM 87505

FORM C-102
Revised August 1, 2011
Submit one copy to appropriate
District Office

AMENDED REPORT

WELL LOCATION AND ACREAGE DEDICATION PLAT

¹ API Number 30-025- 44125		² Pool Code 59900	³ Pool Name Triple X; Bone Spring
⁴ Property Code 313956	⁵ Property Name NEPTUNE 10 STATE COM		⁶ Well Number #602H
⁷ OGRID No. 7377	⁸ Operator Name EOG RESOURCES, INC.		⁹ Elevation 3606'

¹⁰ Surface Location									
UL or lot no.	Section	Township	Range	Lot Idn	Feet from the	North/South line	Feet from the	East/West line	County
N	10	24-S	33-E	-	630'	SOUTH	2197'	WEST	LEA

UL or lot no.	Section	Township	Range	Lot Idn	Feet from the	North/South line	Feet from the	East/West line	County
C	3	24-S	33-E	-	230'	NORTH	1853'	WEST	LEA

¹² Dedicated Acres 320.00	¹³ Joint or Infill	¹⁴ Consolidation Code	¹⁵ Order No.
---	-------------------------------	----------------------------------	-------------------------

No allowable will be assigned to this completion until all interests have been consolidated or a non-standard unit has been approved by the division.

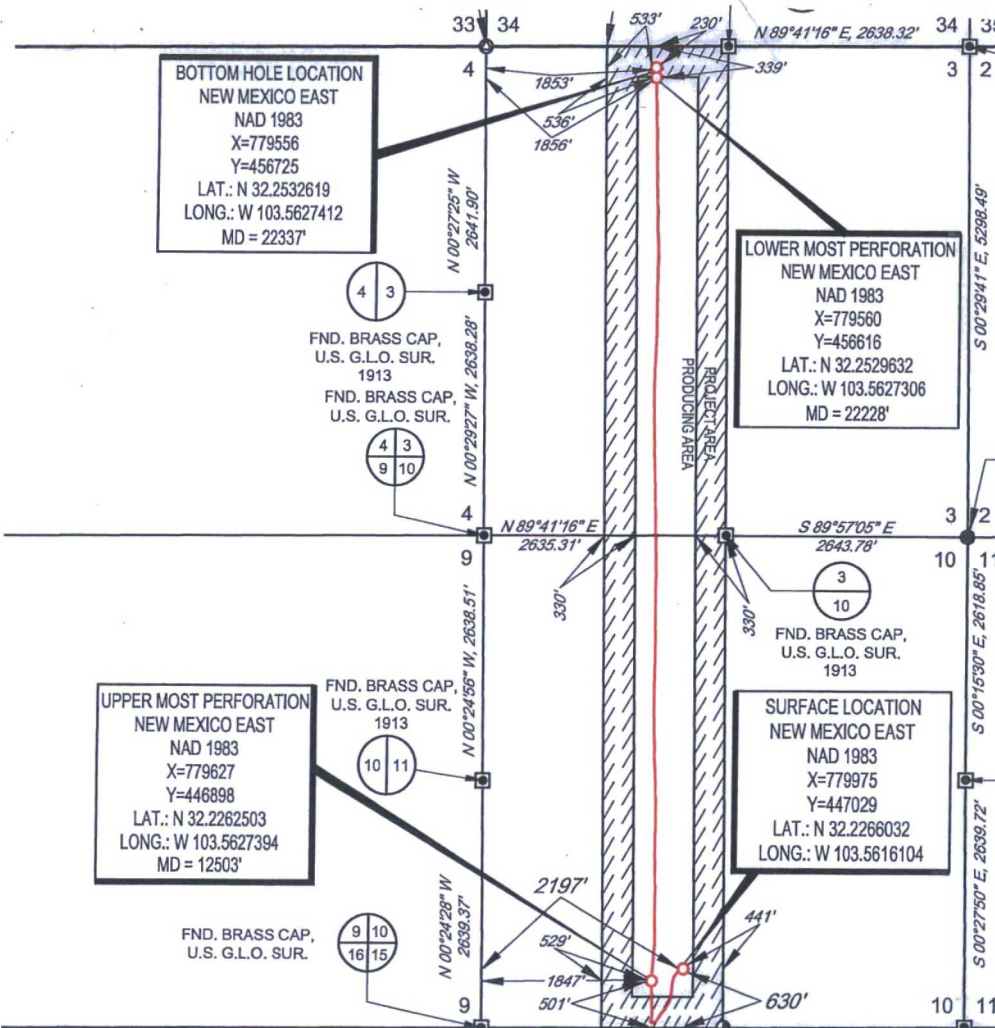

17 OPERATOR CERTIFICATION
I hereby certify that the information contained herein is true and complete to the best of my knowledge and belief, and that this organization either owns a working interest or unleased mineral interest in the land including the proposed bottom hole location or has a right to drill this well at this location pursuant to a contract with an owner of such a mineral or working interest, or to a voluntary pooling agreement or a compulsory pooling order heretofore entered by the division.

Signature: *Kay Maddox* Date: 03/08/2018
Printed Name: **KAY MADDOX**
E-mail Address: _____

18 SURVEYOR CERTIFICATION
I hereby certify that the well location shown on this plat was plotted from field notes of actual surveys made by me or under my supervision, and that the same is true to the best of my belief.

Date of Survey: 10/03/2017
Signature and Seal of Professional Surveyor: *Michael B. Brown*
Certificate Number: 18329

S:\SURVEY\EOG_MIDLAND\NEPTUNE_10_STATE_COM\FINAL_PRODUCTS\ILO_NEPTUNE10STATE_COM_602H.DWG 10/17/2017 4:23:19 PM csmilh5

District I
1625 N. French Dr., Hobbs, NM 88240
Phone: (575) 393-6161 Fax: (575) 393-0720
District II
811 S. First St., Artesia, NM 88210
Phone: (575) 748-1283 Fax: (575) 748-9720
District III
1000 Rio Brazos Road, Aztec, NM 87410
Phone: (505) 334-6178 Fax: (505) 334-6170
District IV
1220 S. St. Francis Dr., Sante Fe, NM 87505
Phone: (505) 476-3460 Fax: (505) 476-3462

State of New Mexico
Energy, Minerals & Natural Resources
Department
OIL CONSERVATION DIVISION
1220 South St. Francis Dr.
Sante Fe, NM 87505

FORM C-102
Revised August 1, 2011
Submit one copy to appropriate
District Office

AMENDED REPORT

WELL LOCATION AND ACREAGE DEDICATION PLAT

¹ API Number 30-025- 43457 ✓	² Pool Code 98135	³ Pool Name WC-025 G-09 S243310P; Upper Wolfcamp
⁴ Property Code 313956	⁵ Property Name NEPTUNE 10 STATE COM	
⁷ OGRID No. 7377	⁸ Operator Name EOG RESOURCES, INC.	⁶ Well Number 701H ✓
		⁹ Elevation 3616'

¹⁰Surface Location

UL or lot no.	Section	Township	Range	Lot Idn	Feet from the	North/South line	Feet from the	East/West line	County
M	10	24-S	33-E	-	450'	SOUTH	381'	WEST	LEA ✓

UL or lot no.	Section	Township	Range	Lot Idn	Feet from the	North/South line	Feet from the	East/West line	County
D	3	24-S	33-E	-	1626	NORTH	344	WEST	LEA

¹² Dedicated Acres 320 .13	¹³ Joint or Infill	¹⁴ Consolidation Code	¹⁵ Order No.
--	-------------------------------	----------------------------------	-------------------------

No allowable will be assigned to this completion until all interests have been consolidated or a non-standard unit has been approved by the division.

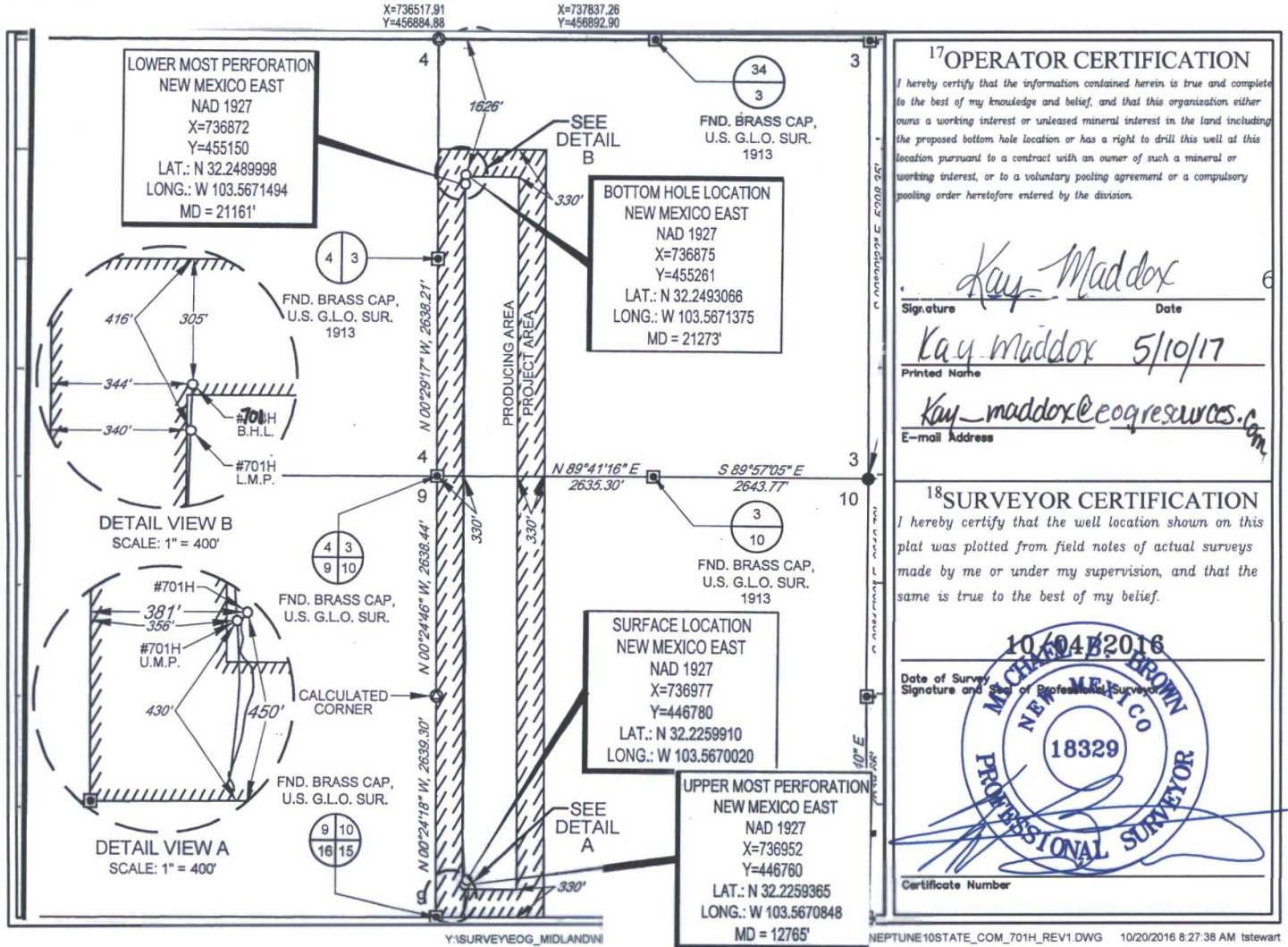

District I
1625 N. French Dr., Hobbs, NM 88240
Phone: (575) 393-6161 Fax: (575) 393-0720
District II
811 S. First St., Artesia, NM 88210
Phone: (575) 748-1283 Fax: (575) 748-9720
District III
1000 Rio Brazos Road, Aztec, NM 87410
Phone: (505) 334-6178 Fax: (505) 334-6170
District IV
1220 S. St. Francis Dr., Sante Fe, NM 87505
Phone: (505) 476-3460 Fax: (505) 476-3462

State of New Mexico
Energy, Minerals & Natural Resources
Department
OIL CONSERVATION DIVISION
1220 South St. Francis Dr.
Sante Fe, NM 87505

FORM C-102

Revised August 1, 2011

Submit one copy to appropriate

District Office

AMENDED REPORT

HOBBS OCD
MAR 01 2018
RECEIVED

WELL LOCATION AND ACREAGE DEDICATION PLAT

¹ API Number 30-025- 43805	² Pool Code 98135	³ Pool Name WC-025 G-09 S243310P; Upper Wolfcamp
⁴ Property Code 313956	⁵ Property Name NEPTUNE 10 STATE COM	
⁷ GRID No. 7377	⁸ Operator Name EOG RESOURCES, INC.	⁶ Well Number #702H ⁹ Elevation 3613'

¹⁰Surface Location

UL or lot no.	Section	Township	Range	Lot Idn	Feet from the	North/South line	Feet from the	East/West line	County
M	10	24-S	33-E	-	164'	SOUTH	1182'	WEST	LEA

UL or lot no.	Section	Township	Range	Lot Idn	Feet from the	North/South line	Feet from the	East/West line	County
D	3	24-S	33-E	-	231'	NORTH	730'	WEST	LEA

¹² Dedicated Acres 320.13	¹³ Joint or Infill	¹⁴ Consolidation Code	¹⁵ Order No.
---	-------------------------------	----------------------------------	-------------------------

No allowable will be assigned to this completion until all interests have been consolidated or a non-standard unit has been approved by the division.

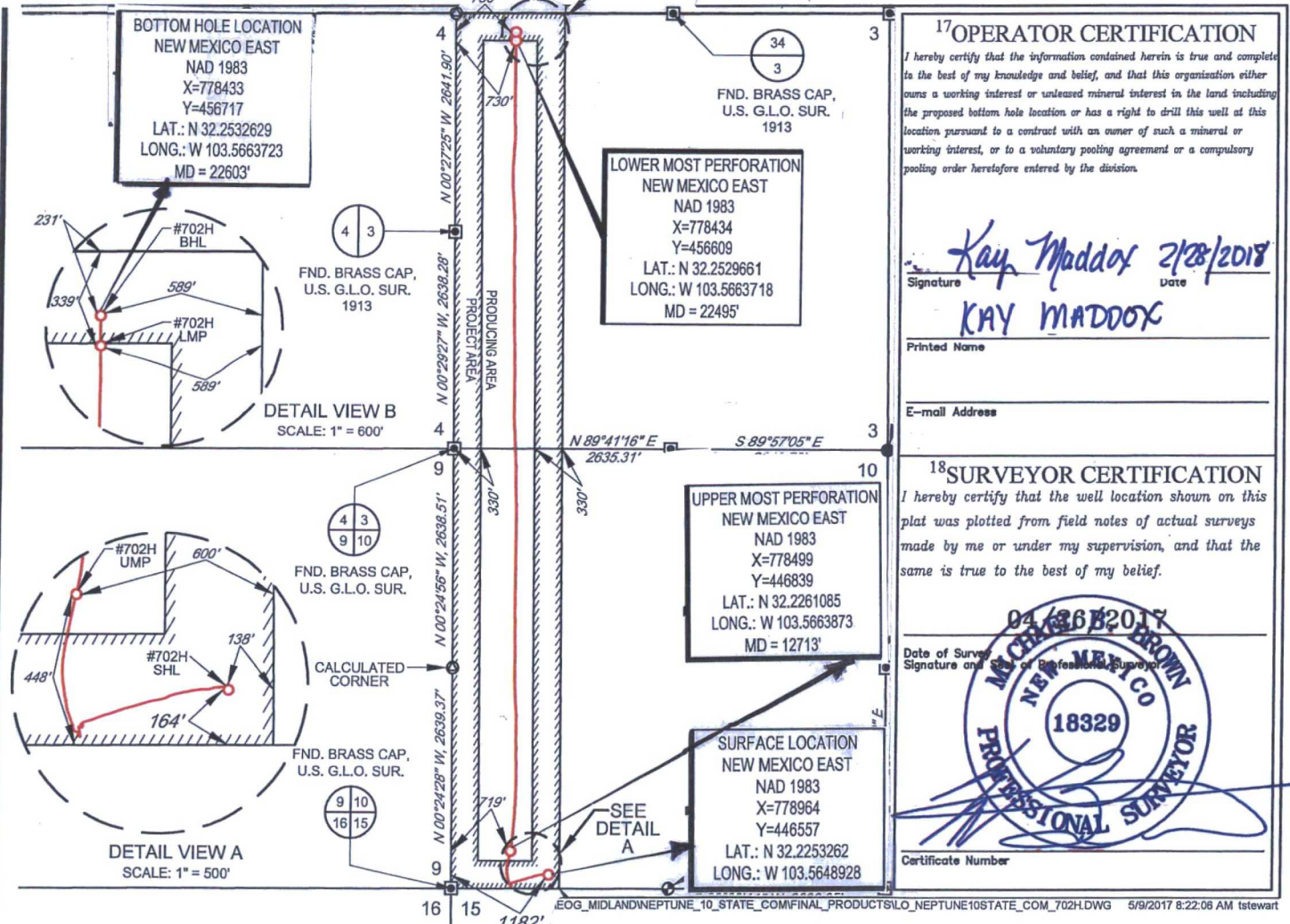

District I
1625 N. French Dr., Hobbs, NM 88240
Phone: (575) 393-6161 Fax: (575) 393-0720
District II
811 S. First St., Artesia, NM 88210
Phone: (575) 748-1283 Fax: (575) 748-9720
District III
1000 Rio Brazos Road, Aztec, NM 87410
Phone: (505) 334-6178 Fax: (505) 334-6170
District IV
1220 S. St. Francis Dr., Sante Fe, NM 87505
Phone: (505) 476-3460 Fax: (505) 476-3462

State of New Mexico
Energy, Minerals & Natural Resources
Department
OIL CONSERVATION DIVISION
1220 South St. Francis Dr.
Sante Fe, NM 87505

HOBBS OCD
RECEIVED
MAR 21 2018

FORM C-102
Revised August 1, 2011
Submit one copy to appropriate
District Office

AMENDED REPORT

WELL LOCATION AND ACREAGE DEDICATION PLAT

¹ API Number 30-025- 43806	² Pool Code 98135	³ Pool Name WC-025 G-09 S243310P; Upper Wolfcamp
⁴ Property Code 313956	⁵ Property Name NEPTUNE 10 STATE COM	
⁷ OGRID No. 7377	⁸ Operator Name EOG RESOURCES, INC.	⁶ Well Number #703H
		⁹ Elevation 3613'

¹⁰Surface Location

UL or lot no.	Section	Township	Range	Lot Idn	Feet from the	North/South line	Feet from the	East/West line	County
M	10	24-S	33-E	-	164'	SOUTH	1217'	WEST	LEA

UL or lot no.	Section	Township	Range	Lot Idn	Feet from the	North/South line	Feet from the	East/West line	County
D	3	24-S	33-E	-	228'	NORTH	1180'	WEST	LEA

¹² Dedicated Acres 320.13	¹³ Joint or Infill	¹⁴ Consolidation Code	¹⁵ Order No.
---	-------------------------------	----------------------------------	-------------------------

No allowable will be assigned to this completion until all interests have been consolidated or a non-standard unit has been approved by the division.

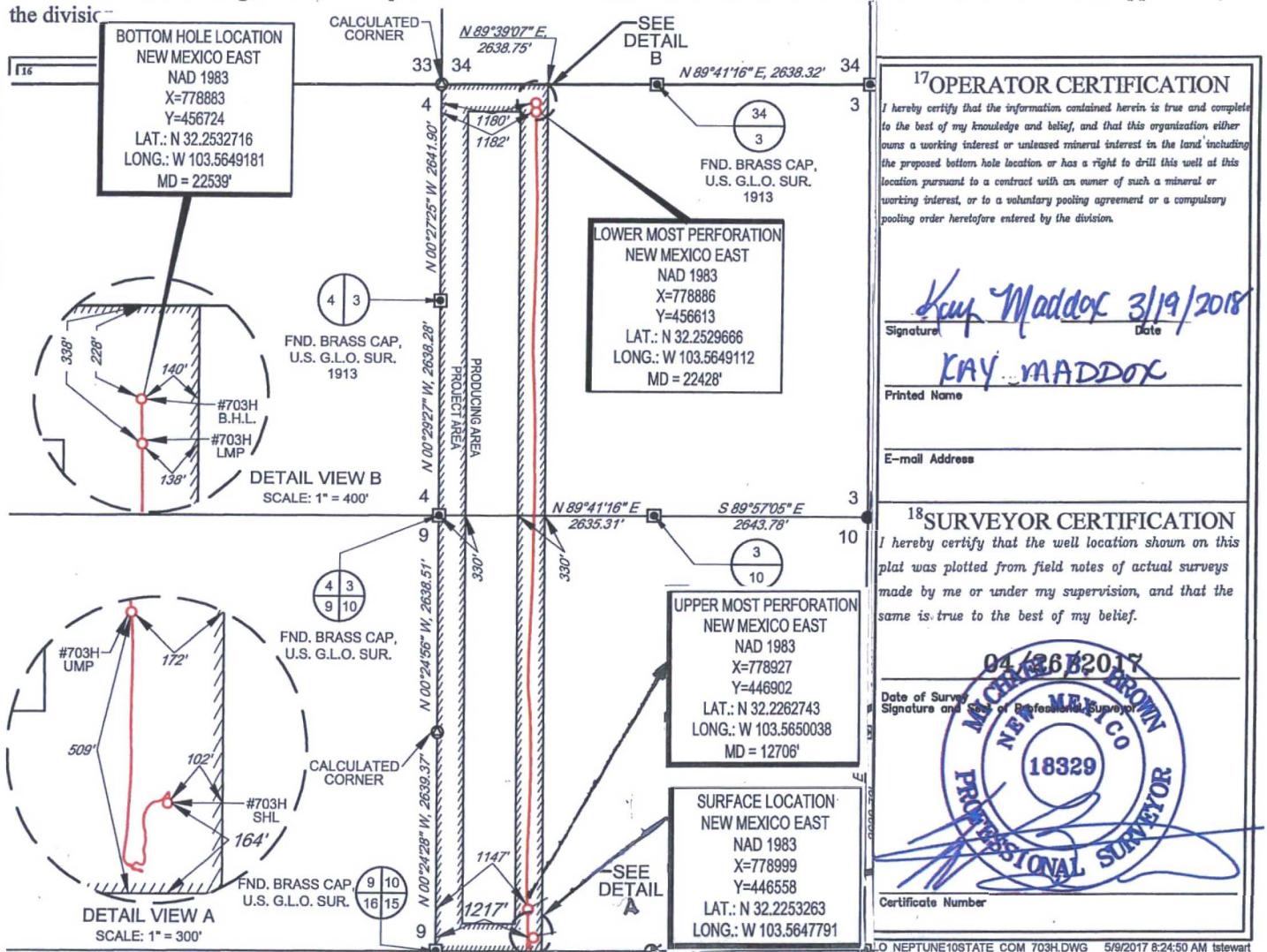

District I
1625 N. French Dr., Hobbs, NM 88240
Phone: (575) 393-6161 Fax: (575) 393-0720
District II
811 S. First St., Artesia, NM 88210
Phone: (575) 748-1283 Fax: (575) 748-9720
District III
1000 Rio Brazos Road, Aztec, NM 87410
Phone: (505) 334-6178 Fax: (505) 334-6170
District IV
1220 S. St. Francis Dr., Sante Fe, NM 87505
Phone: (505) 476-3460 Fax: (505) 476-3462

State of New Mexico
Energy, Minerals & Natural Resources
Department
OIL CONSERVATION DIVISION
1220 South St. Francis Dr.
Sante Fe, NM 87505

HOBBS OCD
MAR 21 2018
RECEIVED

FORM C-102
Revised August 1, 2011
Submit one copy to appropriate
District Office

AMENDED REPORT

WELL LOCATION AND ACREAGE DEDICATION PLAT

¹ API Number 30-025- 43807	² Pool Code 98135	³ Pool Name WC-025 G-09 S243310P; Upper Wolfcamp
⁴ Property Code 313956	⁵ Property Name NEPTUNE 10 STATE COM	
⁷ OGRID No. 7377	⁸ Operator Name EOG RESOURCES, INC.	⁶ Well Number #704H ⁹ Elevation 3607'

¹⁰Surface Location

UL or lot no.	Section	Township	Range	Lot Idn	Feet from the	North/South line	Feet from the	East/West line	County
N	10	24-S	33-E	-	629'	SOUTH	2012'	WEST	LEA

UL or lot no.	Section	Township	Range	Lot Idn	Feet from the	North/South line	Feet from the	East/West line	County
C	3	24-S	33-E	-	230'	NORTH	1574'	WEST	LEA

¹² Dedicated Acres 320.10	¹³ Joint or Infill	¹⁴ Consolidation Code	¹⁵ Order No.
---	-------------------------------	----------------------------------	-------------------------

No allowable will be assigned to this completion until all interests have been consolidated or a non-standard unit has been approved by the division.

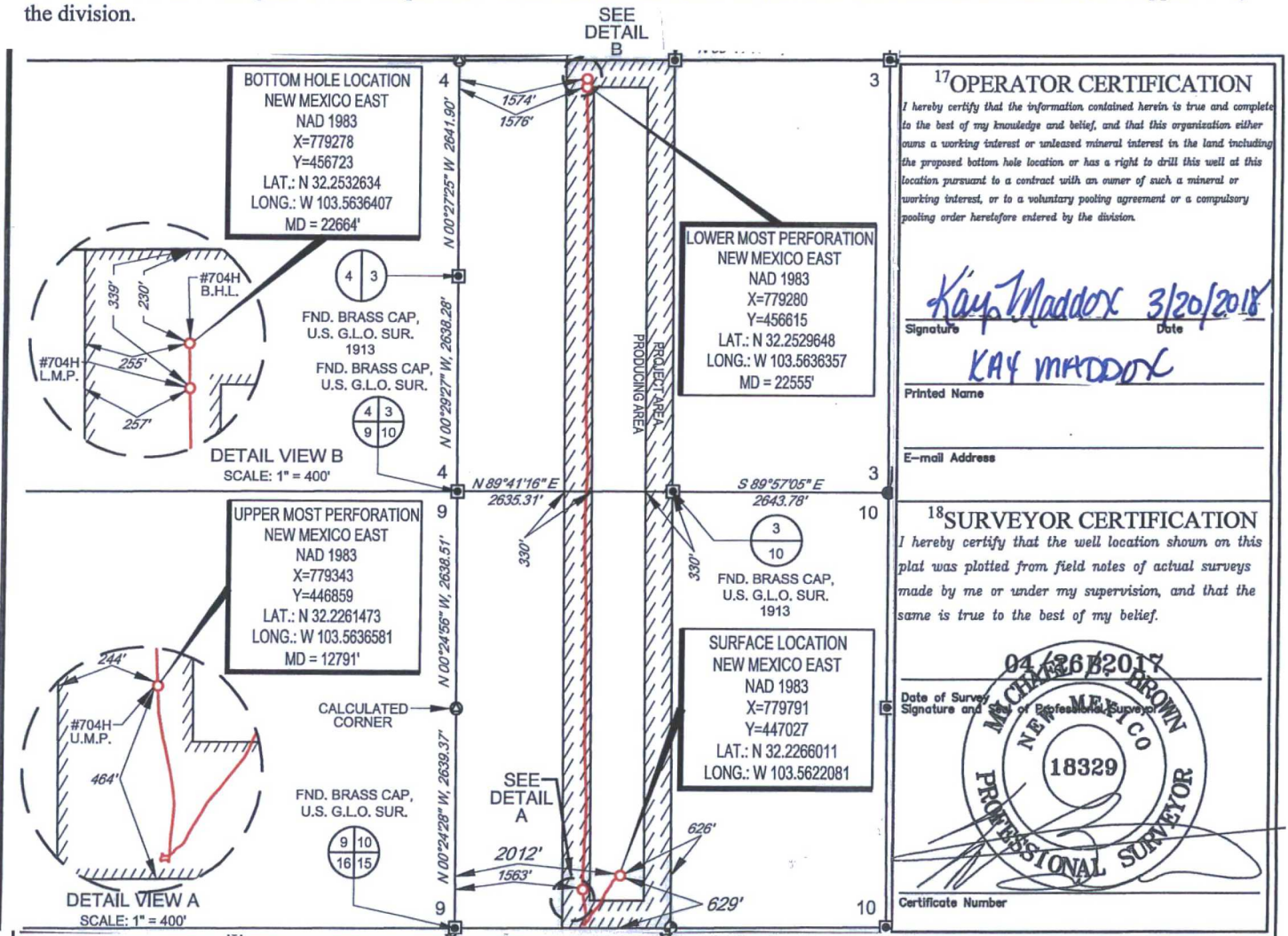

Y:\SURVEY\EOG_MIDLAND\NEPTUNE_10_STATE_COM\FINAL_PRODUCTS\LO_NEPTUNE10STATE_COM_704H.DWG 5/9/2017 8:14:50 AM lstewart

District I
1625 N. French Dr., Hobbs, NM 88240
Phone: (575) 393-6161 Fax: (575) 393-0720
District II
811 S. First St., Artesia, NM 87410
Phone: (575) 748-1283 Fax: (575) 748-9720
District III
1000 Rio Brazos Road, Aztec, NM 87410
Phone: (505) 334-6178 Fax: (505) 334-6170
District IV
1220 S. St. Francis Dr., Sante Fe, NM 87505
Phone: (505) 476-3460 Fax: (505) 476-3462

State of New Mexico
Energy, Minerals & Natural Resources
Department
OIL CONSERVATION DIVISION
1220 South St. Francis Dr.
Sante Fe, NM 87505

HOBBS OCU

MAR 21 2018

RECEIVED

FORM C-102
Revised August 1, 2011
Submit one copy to appropriate
District Office

AMENDED REPORT

WELL LOCATION AND ACREAGE DEDICATION PLAT

¹ API Number 30-025- 43808	² Pool Code 98135	³ Pool Name WC-025 G-09 S243310P; Upper Wolfcamp
⁴ Property Code 313956	⁵ Property Name NEPTUNE 10 STATE COM	⁶ Well Number #705H
⁷ OGRID No. 7377	⁸ Operator Name EOG RESOURCES, INC.	⁹ Elevation 3607'

¹⁰Surface Location

UL or lot no.	Section	Township	Range	Lot Idn	Feet from the	North/South line	Feet from the	East/West line	County
N	10	24-S	33-E	-	630'	SOUTH	2047'	WEST	LEA

UL or lot no.	Section	Township	Range	Lot Idn	Feet from the	North/South line	Feet from the	East/West line	County
C	3	24-S	33-E	-	230'	NORTH	1978'	WEST	LEA

¹² Dedicated Acres 320.10	¹³ Joint or Infill	¹⁴ Consolidation Code	¹⁵ Order No.
---	-------------------------------	----------------------------------	-------------------------

No allowable will be assigned to this completion until all interests have been consolidated or a non-standard unit has been approved by the division.

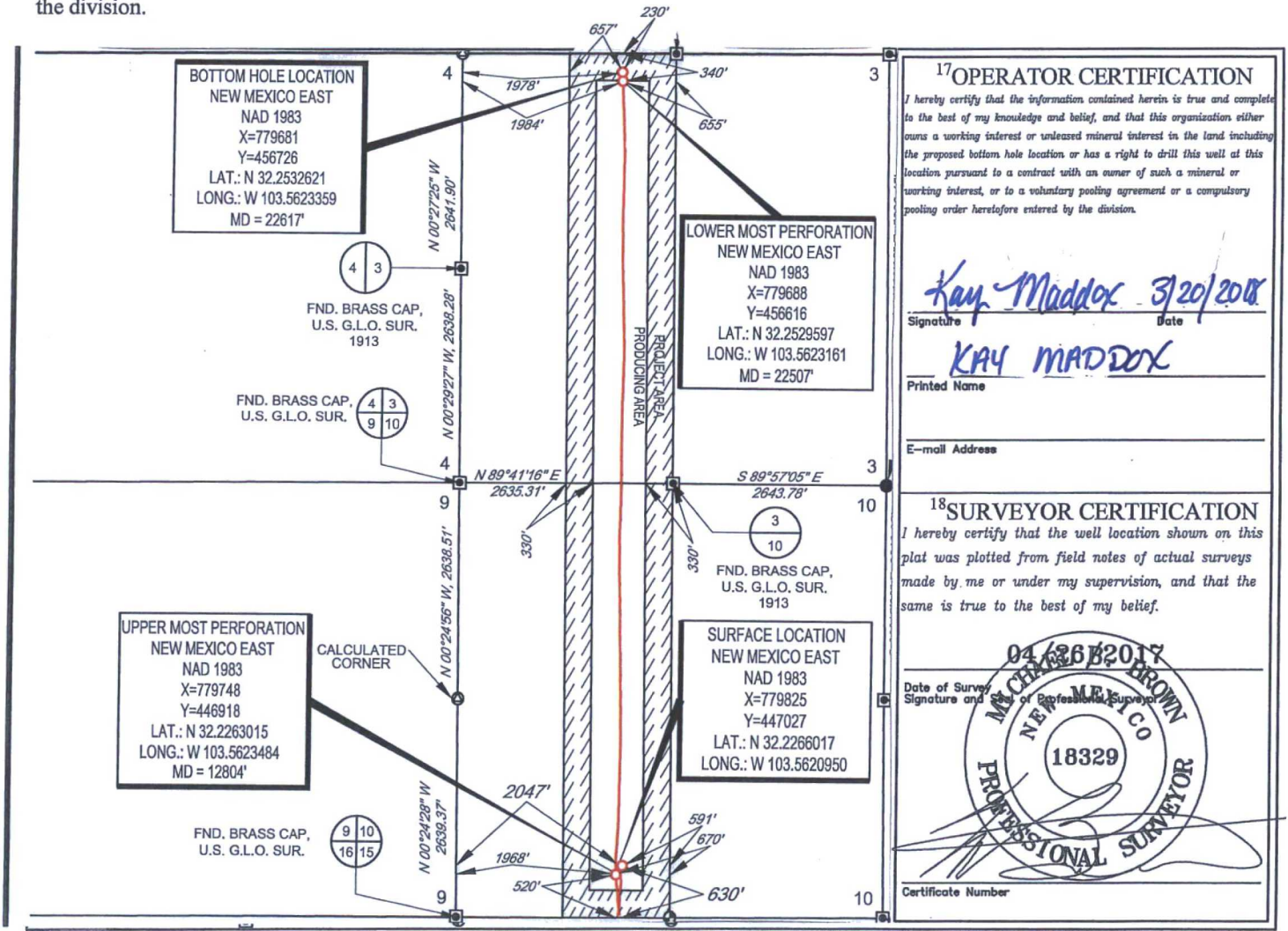

17 OPERATOR CERTIFICATION
I hereby certify that the information contained herein is true and complete to the best of my knowledge and belief, and that this organization either owns a working interest or unleased mineral interest in the land including the proposed bottom hole location or has a right to drill this well at this location pursuant to a contract with an owner of such a mineral or working interest, or to a voluntary pooling agreement or a compulsory pooling order heretofore entered by the division.

Kay Maddox 3/20/2018
Signature Date

KAY MADDOX
Printed Name

E-mail Address

18 SURVEYOR CERTIFICATION
I hereby certify that the well location shown on this plat was plotted from field notes of actual surveys made by me or under my supervision, and that the same is true to the best of my belief.

04 636 B 2017
M. CHASE BROWN
NEW MEXICO
18329
PROFESSIONAL SURVEYOR

Date of Survey
Signature of Professional Surveyor

Certificate Number

DISTRICT I
1625 N. French Dr., Hobbs, NM 88240
Phone: (575) 393-6161 Fax: (575) 393-0720
DISTRICT II
811 S. First St., Artesia, NM 88210
Phone: (575) 748-1283 Fax: (575) 748-9720
DISTRICT III
1000 Rio Brazos Rd., Aztec, NM 87410
Phone: (505) 334-6178 Fax: (505) 334-6170
DISTRICT IV
1220 S. St. Francis Dr., Santa Fe, NM 87505
Phone: (505) 476-3460 Fax: (505) 476-3462

State of New Mexico
Energy, Minerals & Natural Resources Department
OIL CONSERVATION DIVISION
1220 South St. Francis Dr.
Santa Fe, New Mexico 87505

Form C-102
Revised August 1, 2011
Submit one copy to appropriate
District Office
 AMENDED REPORT

WELL LOCATION AND ACREAGE DEDICATION PLAT

API Number 30-025-52983	Pool Code 98135	Pool Name WC-025 G-09 S243310P; Upper Wolfcamp
Property Code 313956	Property Name NEPTUNE 10 STATE COM	Well Number 706H
OGRID No. 7377	Operator Name EOG RESOURCES, INC.	Elevation 3604'

Surface Location

UL or lot no.	Section	Township	Range	Lot Idn	Feet from the	North/South line	Feet from the	East/West line	County
J	10	24-S	33-E	-	1640'	SOUTH	1501'	EAST	LEA

Bottom Hole Location If Different From Surface

UL or lot no.	Section	Township	Range	Lot Idn	Feet from the	North/South line	Feet from the	East/West line	County
2	3	24-S	33-E	-	100'	NORTH	2400'	EAST	LEA

Dedicated Acres 640.13	Joint or Infill	Consolidated Code	Order No. PENDING COM AGREEMENT
---------------------------	-----------------	-------------------	---

No allowable will be assigned to this completion until all interests have been consolidated or a non-standard unit has been approved by the division.

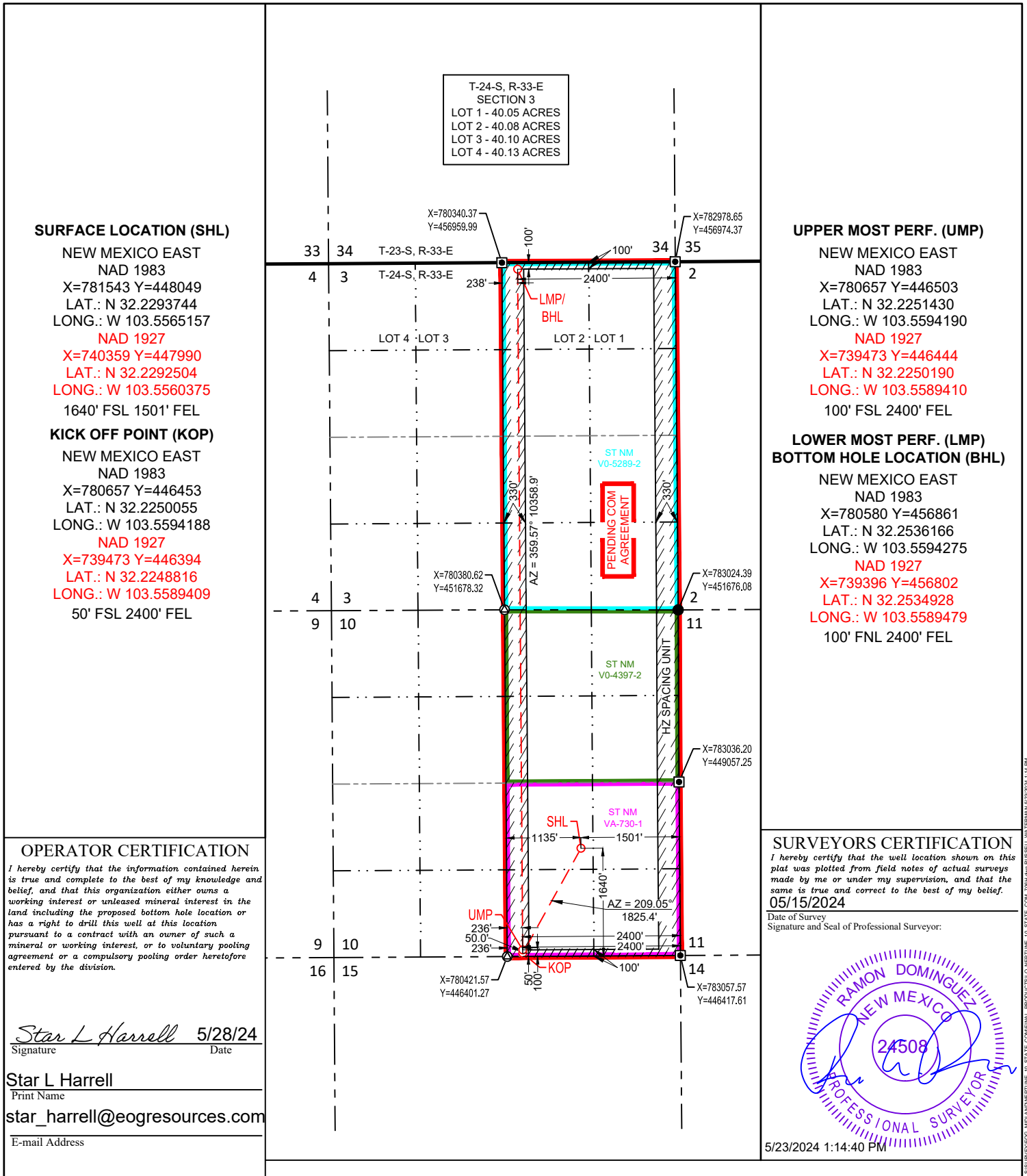

DISTRICT I
1625 N. French Dr., Hobbs, NM 88240
Phone: (575) 393-6161 Fax: (575) 393-0720
DISTRICT II
811 S. First St., Artesia, NM 88210
Phone: (575) 748-1283 Fax: (575) 748-9720
DISTRICT III
1000 Rio Brazos Rd., Aztec, NM 87410
Phone: (505) 334-6178 Fax: (505) 334-6170
DISTRICT IV
1220 S. St. Francis Dr., Santa Fe, NM 87505
Phone: (505) 476-3460 Fax: (505) 476-3462

State of New Mexico
Energy, Minerals & Natural Resources Department
OIL CONSERVATION DIVISION
1220 South St. Francis Dr.
Santa Fe, New Mexico 87505

Form C-102
Revised August 1, 2011
Submit one copy to appropriate
District Office
 AMENDED REPORT

WELL LOCATION AND ACREAGE DEDICATION PLAT

API Number 30-025-92984	Pool Code 98135	Pool Name WC-025 G-09 S243310P; Upper Wolfcamp
Property Code 313956	Property Name NEPTUNE 10 STATE COM	Well Number 707H
OGRID No. 7377	Operator Name EOG RESOURCES, INC.	Elevation 3604'

Surface Location

UL or lot no.	Section	Township	Range	Lot Idn	Feet from the	North/South line	Feet from the	East/West line	County
J	10	24-S	33-E	-	1640'	SOUTH	1468'	EAST	LEA

Bottom Hole Location If Different From Surface

UL or lot no.	Section	Township	Range	Lot Idn	Feet from the	North/South line	Feet from the	East/West line	County
2	3	24-S	33-E	-	100'	NORTH	1480'	EAST	LEA

Dedicated Acres 640.13	Joint or Infill	Consolidated Code	Order No. PENDING COM AGREEMENT
---------------------------	-----------------	-------------------	---

No allowable will be assigned to this completion until all interests have been consolidated or a non-standard unit has been approved by the division.

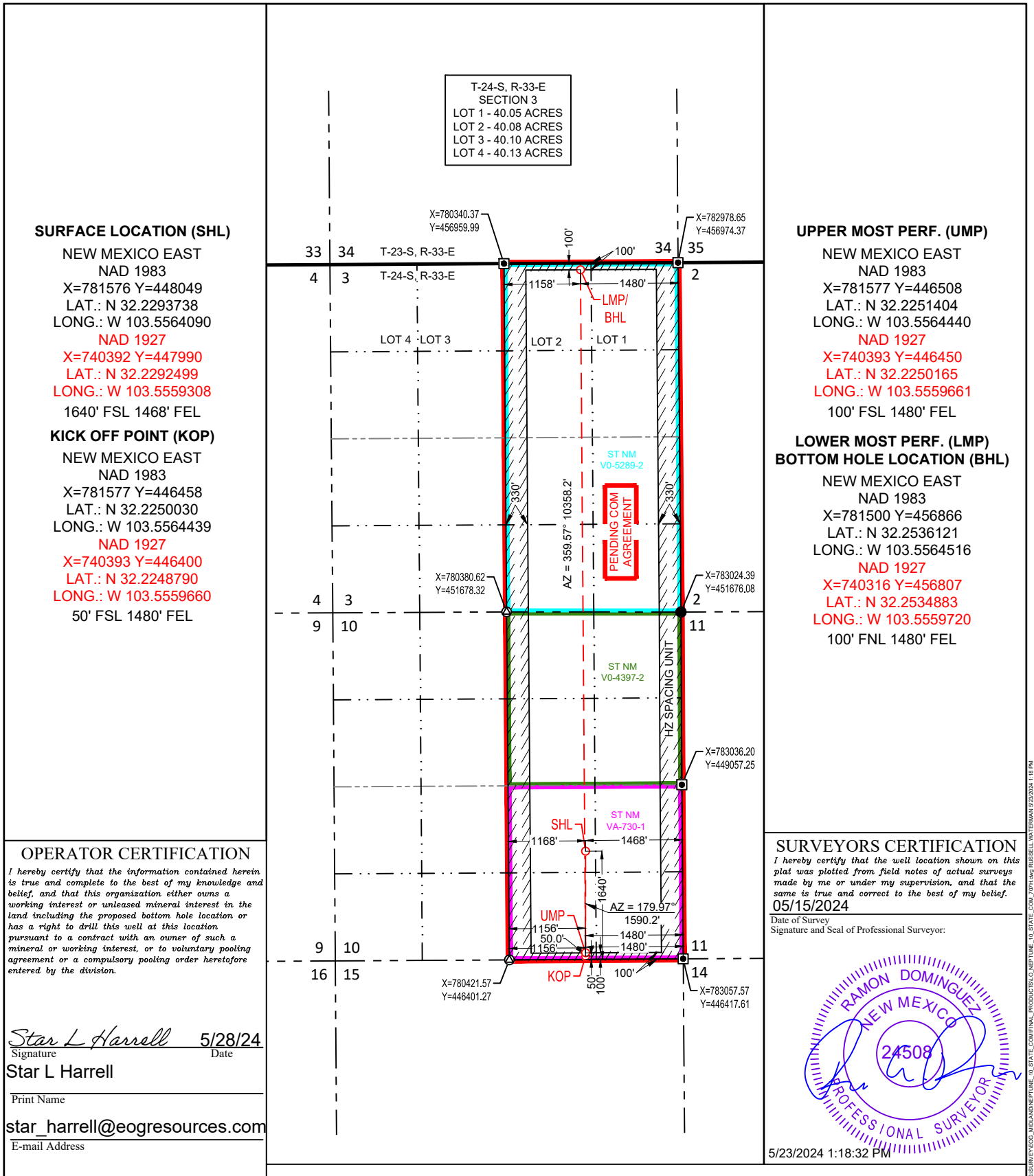

SURFACE LOCATION (SHL)
NEW MEXICO EAST
NAD 1983
X=781576 Y=448049
LAT.: N 32.2293738
LONG.: W 103.5564090
NAD 1927
X=740392 Y=447990
LAT.: N 32.2292499
LONG.: W 103.5559308
1640' FSL 1468' FEL
KICK OFF POINT (KOP)
NEW MEXICO EAST
NAD 1983
X=781577 Y=446458
LAT.: N 32.2250030
LONG.: W 103.5564439
NAD 1927
X=740393 Y=446400
LAT.: N 32.2248790
LONG.: W 103.5559660
50' FSL 1480' FEL

UPPER MOST PERF. (UMP)
NEW MEXICO EAST
NAD 1983
X=781577 Y=446508
LAT.: N 32.2251404
LONG.: W 103.5564440
NAD 1927
X=740393 Y=446450
LAT.: N 32.2250165
LONG.: W 103.5559661
100' FSL 1480' FEL
LOWER MOST PERF. (LMP)
BOTTOM HOLE LOCATION (BHL)
NEW MEXICO EAST
NAD 1983
X=781500 Y=456866
LAT.: N 32.2536121
LONG.: W 103.5564516
NAD 1927
X=740316 Y=456807
LAT.: N 32.2534883
LONG.: W 103.5559720
100' FNL 1480' FEL

OPERATOR CERTIFICATION
I hereby certify that the information contained herein is true and complete to the best of my knowledge and belief, and that this organization either owns a working interest or released mineral interest in the land including the proposed bottom hole location or has a right to drill this well at this location pursuant to a contract with an owner of such a mineral or working interest, or to voluntary pooling agreement or a compulsory pooling order heretofore entered by the division.

Star L Harrell 5/28/24
Signature Date
Star L Harrell
Print Name
star_harrell@eogresources.com
E-mail Address

SURVEYORS CERTIFICATION
I hereby certify that the well location shown on this plat was plotted from field notes of actual surveys made by me or under my supervision, and that the same is true and correct to the best of my belief.
05/15/2024
Date of Survey
Signature and Seal of Professional Surveyor:

RAMON DOMINGUEZ
NEW MEXICO
24508
PROFESSIONAL SURVEYOR
5/23/2024 1:18:32 PM

DISTRICT I
1625 N. French Dr., Hobbs, NM 88240
Phone: (575) 393-6161 Fax: (575) 393-0720
DISTRICT II
811 S. First St., Artesia, NM 88210
Phone: (575) 748-1283 Fax: (575) 748-9720
DISTRICT III
1000 Rio Brazos Rd., Aztec, NM 87410
Phone: (505) 334-6178 Fax: (505) 334-6170
DISTRICT IV
1220 S. St. Francis Dr., Santa Fe, NM 87505
Phone: (505) 476-3460 Fax: (505) 476-3462

State of New Mexico
Energy, Minerals & Natural Resources Department
OIL CONSERVATION DIVISION
1220 South St. Francis Dr.
Santa Fe, New Mexico 87505

Form C-102
Revised August 1, 2011
Submit one copy to appropriate
District Office
 AMENDED REPORT

WELL LOCATION AND ACREAGE DEDICATION PLAT

API Number 30-025-52985	Pool Code 98135	Pool Name WC-025 G-09 S243310P; Upper Wolfcamp
Property Code 313956	Property Name NEPTUNE 10 STATE COM	Well Number 708H
OGRID No. 7377	Operator Name EOG RESOURCES, INC.	Elevation 3604'

Surface Location

UL or lot no.	Section	Township	Range	Lot Idn	Feet from the	North/South line	Feet from the	East/West line	County
J	10	24-S	33-E	-	1640'	SOUTH	1435'	EAST	LEA

Bottom Hole Location If Different From Surface

UL or lot no.	Section	Township	Range	Lot Idn	Feet from the	North/South line	Feet from the	East/West line	County
1	3	24-S	33-E	-	100'	NORTH	560'	EAST	LEA

Dedicated Acres 640.13	Joint or Infill	Consolidated Code	Order No. PENDING COM AGREEMENT
---------------------------	-----------------	-------------------	---

No allowable will be assigned to this completion until all interests have been consolidated or a non-standard unit has been approved by the division.

SURFACE LOCATION (SHL)
NEW MEXICO EAST
NAD 1983
X=781609 Y=448049
LAT.: N 32.2293732
LONG.: W 103.5563023
NAD 1927
X=740425 Y=447990
LAT.: N 32.2292493
LONG.: W 103.5558241
1640' FSL 1435' FEL

KICK OFF POINT (KOP)
NEW MEXICO EAST
NAD 1983
X=782497 Y=446464
LAT.: N 32.2250003
LONG.: W 103.5534689
NAD 1927
X=741313 Y=446405
LAT.: N 32.2248764
LONG.: W 103.5529911
50' FSL 560' FEL

OPERATOR CERTIFICATION
I hereby certify that the information contained herein is true and complete to the best of my knowledge and belief, and that this organization either owns a working interest or released mineral interest in the land including the proposed bottom hole location or has a right to drill this well at this location pursuant to a contract with an owner of such a mineral or working interest, or to voluntary pooling agreement or a compulsory pooling order heretofore entered by the division.

Star L Harrell 5/28/24
Signature Date
Star L Harrell
Print Name
star_harrell@eogresources.com
E-mail Address

T-24-S, R-33-E
SECTION 3
LOT 1 - 40.05 ACRES
LOT 2 - 40.08 ACRES
LOT 3 - 40.10 ACRES
LOT 4 - 40.13 ACRES

UPPER MOST PERF. (UMP)
NEW MEXICO EAST
NAD 1983
X=782497 Y=446514
LAT.: N 32.2251378
LONG.: W 103.5534678
NAD 1927
X=741313 Y=446455
LAT.: N 32.2250138
LONG.: W 103.5529900
100' FSL 560' FEL

LOWER MOST PERF. (LMP)
BOTTOM HOLE LOCATION (BHL)
NEW MEXICO EAST
NAD 1983
X=782420 Y=456871
LAT.: N 32.2536075
LONG.: W 103.5534757
NAD 1927
X=741236 Y=456812
LAT.: N 32.2534838
LONG.: W 103.5529962
100' FNL 560' FEL

SURVEYORS CERTIFICATION
I hereby certify that the well location shown on this plat was plotted from field notes of actual surveys made by me or under my supervision, and that the same is true and correct to the best of my belief.
05/15/2024
Date of Survey
Signature and Seal of Professional Surveyor:

5/23/2024 1:21:28 PM

DISTRICT I
1625 N. French Dr., Hobbs, NM 88240
Phone: (575) 393-6161 Fax: (575) 393-0720
DISTRICT II
811 S. First St., Artesia, NM 88210
Phone: (575) 748-1283 Fax: (575) 748-9720
DISTRICT III
1000 Rio Brazos Rd., Aztec, NM 87410
Phone: (505) 334-6178 Fax: (505) 334-6170
DISTRICT IV
1220 S. St. Francis Dr., Santa Fe, NM 87505
Phone: (505) 476-3460 Fax: (505) 476-3462

State of New Mexico
Energy, Minerals & Natural Resources Department
OIL CONSERVATION DIVISION
1220 South St. Francis Dr.
Santa Fe, New Mexico 87505

Form C-102
Revised August 1, 2011
Submit one copy to appropriate
District Office
 AMENDED REPORT

WELL LOCATION AND ACREAGE DEDICATION PLAT

API Number 30-025-52986	Pool Code 98135	Pool Name WC-025 G-09 S243310P; Upper Wolfcamp
Property Code 313956	Property Name NEPTUNE 10 STATE COM	Well Number 741H
OGRID No. 7377	Operator Name EOG RESOURCES, INC.	Elevation 3607'

Surface Location

UL or lot no.	Section	Township	Range	Lot Idn	Feet from the	North/South line	Feet from the	East/West line	County
I	10	24-S	33-E	-	1417'	SOUTH	690'	EAST	LEA

Bottom Hole Location If Different From Surface

UL or lot no.	Section	Township	Range	Lot Idn	Feet from the	North/South line	Feet from the	East/West line	County
2	3	24-S	33-E	-	100'	NORTH	1940'	EAST	LEA

Dedicated Acres 640.13	Joint or Infill	Consolidated Code	Order No. PENDING COM AGREEMENT
---------------------------	-----------------	-------------------	---

No allowable will be assigned to this completion until all interests have been consolidated or a non-standard unit has been approved by the division.

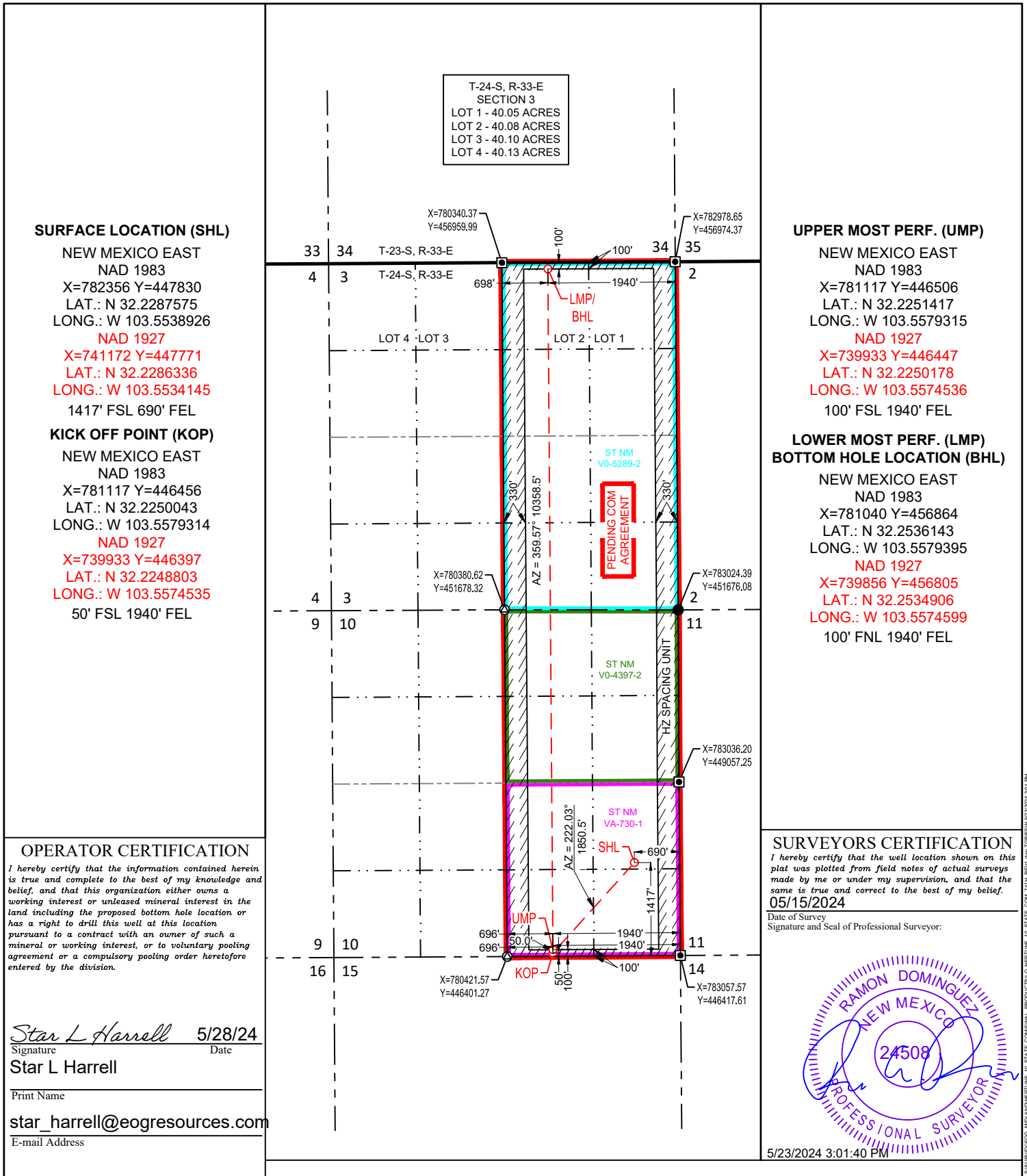

DISTRICT I
1625 N. French Dr., Hobbs, NM 88240
Phone: (575) 393-6161 Fax: (575) 393-0720
DISTRICT II
811 S. First St., Artesia, NM 88210
Phone: (575) 748-1283 Fax: (575) 748-9720
DISTRICT III
1000 Rio Brazos Rd., Aztec, NM 87410
Phone: (505) 334-6178 Fax: (505) 334-6170
DISTRICT IV
1220 S. St. Francis Dr., Santa Fe, NM 87505
Phone: (505) 476-3460 Fax: (505) 476-3462

State of New Mexico
Energy, Minerals & Natural Resources Department
OIL CONSERVATION DIVISION
1220 South St. Francis Dr.
Santa Fe, New Mexico 87505

Form C-102
Revised August 1, 2011
Submit one copy to appropriate
District Office
 AMENDED REPORT

WELL LOCATION AND ACREAGE DEDICATION PLAT

API Number 30-025-52987	Pool Code 98135	Pool Name WC-025 G-09 S243310P; Upper Wolfcamp
Property Code 313956	Property Name NEPTUNE 10 STATE COM	Well Number 751H
OGRID No. 7377	Operator Name EOG RESOURCES, INC.	Elevation 3607'

Surface Location

UL or lot no.	Section	Township	Range	Lot Idn	Feet from the	North/South line	Feet from the	East/West line	County
I	10	24-S	33-E	-	1417'	SOUTH	657'	EAST	LEA

Bottom Hole Location If Different From Surface

UL or lot no.	Section	Township	Range	Lot Idn	Feet from the	North/South line	Feet from the	East/West line	County
1	3	24-S	33-E	-	100'	NORTH	1020'	EAST	LEA

Dedicated Acres 640.13	Joint or Infill	Consolidated Code	Order No. PENDING COM AGREEMENT
---------------------------	-----------------	-------------------	---

No allowable will be assigned to this completion until all interests have been consolidated or a non-standard unit has been approved by the division.

SURFACE LOCATION (SHL)
NEW MEXICO EAST
NAD 1983
X=782389 Y=447830
LAT.: N 32.2287569
LONG.: W 103.5537859
NAD 1927
X=741205 Y=447771
LAT.: N 32.2286330
LONG.: W 103.5533078
1417' FSL 657' FEL

KICK OFF POINT (KOP)
NEW MEXICO EAST
NAD 1983
X=782037 Y=446461
LAT.: N 32.2250017
LONG.: W 103.5549564
NAD 1927
X=740853 Y=446402
LAT.: N 32.2248777
LONG.: W 103.5544786
50' FSL 1020' FEL

T-24-S, R-33-E
SECTION 3
LOT 1 - 40.05 ACRES
LOT 2 - 40.08 ACRES
LOT 3 - 40.10 ACRES
LOT 4 - 40.13 ACRES

UPPER MOST PERF. (UMP)
NEW MEXICO EAST
NAD 1983
X=782037 Y=446511
LAT.: N 32.2251391
LONG.: W 103.5549566
NAD 1927
X=740853 Y=446452
LAT.: N 32.2250152
LONG.: W 103.5544787
100' FSL 1020' FEL

**LOWER MOST PERF. (LMP)
BOTTOM HOLE LOCATION (BHL)**
NEW MEXICO EAST
NAD 1983
X=781960 Y=456869
LAT.: N 32.2536098
LONG.: W 103.5549636
NAD 1927
X=740776 Y=456810
LAT.: N 32.2534861
LONG.: W 103.5544841
100' FNL 1020' FEL

OPERATOR CERTIFICATION
I hereby certify that the information contained herein is true and complete to the best of my knowledge and belief, and that this organization either owns a working interest or released mineral interest in the land including the proposed bottom hole location or has a right to drill this well at this location pursuant to a contract with an owner of such a mineral or working interest, or to voluntary pooling agreement or a compulsory pooling order heretofore entered by the division.

Star L Harrell 5/28/24
Signature Date

Star L Harrell
Print Name

star_harrell@eogresources.com
E-mail Address

SURVEYORS CERTIFICATION
I hereby certify that the well location shown on this plat was plotted from field notes of actual surveys made by me or under my supervision, and that the same is true and correct to the best of my belief.
05/15/2024
Date of Survey
Signature and Seal of Professional Surveyor:

5/23/2024 1:30:34 PM

ALERT: AN UNEXPECTED INCIDENT AT THE LA GUARDIA AIRPORT IN EAST ELMHURST, NY A...

USPS Tracking®

FAQs >

Tracking Number:

Remove X

70190160000001139677

Copy

Add to Informed Delivery (<https://informedelivery.usps.com/>)

Latest Update

Your item was picked up at a postal facility at 8:06 am on March 28, 2025 in SANTA FE, NM 87501.

Get More Out of USPS Tracking:

USPS Tracking Plus®

Delivered

Delivered, Individual Picked Up at Postal Facility

SANTA FE, NM 87501

March 28, 2025, 8:06 am

[See All Tracking History](#)

Feedback

[What Do USPS Tracking Statuses Mean?](https://faq.usps.com/s/article/Where-is-my-package) (<https://faq.usps.com/s/article/Where-is-my-package>)

Text & Email Updates



USPS Tracking Plus®



Product Information



See Less ^

Tracking Number:

Remove X

9589071052702178688384

Copy Add to Informed Delivery (<https://informedelivery.usps.com/>)

Latest Update

Your item was delivered to an individual at the address at 10:18 am on March 24, 2025 in OKLAHOMA CITY, OK 73118.

Get More Out of USPS Tracking:

USPS Tracking Plus®

Delivered

Delivered, Left with Individual

OKLAHOMA CITY, OK 73118

March 24, 2025, 10:18 am

See All Tracking History

[What Do USPS Tracking Statuses Mean?](https://faq.usps.com/s/article/Where-is-my-package) (<https://faq.usps.com/s/article/Where-is-my-package>)

See More 

Tracking Number:

Remove 

9589071052702178688391

Copy Add to Informed Delivery (<https://informedelivery.usps.com/>)

Latest Update

Your item was picked up at a postal facility at 1:08 pm on March 22, 2025 in OKLAHOMA CITY, OK 73102.

Get More Out of USPS Tracking:

USPS Tracking Plus®

Delivered

Delivered, Individual Picked Up at Postal Facility

OKLAHOMA CITY, OK 73102

March 22, 2025, 1:08 pm

See All Tracking History

[What Do USPS Tracking Statuses Mean?](https://faq.usps.com/s/article/Where-is-my-package) (<https://faq.usps.com/s/article/Where-is-my-package>)

See More 

Tracking Number:

Remove X

9589071052702178688407

Copy

Add to Informed Delivery (<https://informedelivery.usps.com/>)

Latest Update

Your item has been delivered to the original sender at 8:42 am on April 9, 2025 in MIDLAND, TX 79701.

Get More Out of USPS Tracking:

USPS Tracking Plus[®]

Delivered

Delivered, To Original Sender

MIDLAND, TX 79701

April 9, 2025, 8:42 am

See All Tracking History

[What Do USPS Tracking Statuses Mean?](https://faq.usps.com/s/article/Where-is-my-package) (<https://faq.usps.com/s/article/Where-is-my-package>)

See More 

Tracking Number:

Remove X

70190160000001139691

Copy

Add to Informed Delivery (<https://informedelivery.usps.com/>)

Latest Update

Your item was delivered to an individual at the address at 10:21 am on March 24, 2025 in OKLAHOMA CITY, OK 73118.

Get More Out of USPS Tracking:

USPS Tracking Plus[®]

Delivered

Delivered, Left with Individual

OKLAHOMA CITY, OK 73118

March 24, 2025, 10:21 am

[See All Tracking History](#)

[What Do USPS Tracking Statuses Mean?](https://faq.usps.com/s/article/Where-is-my-package) (https://faq.usps.com/s/article/Where-is-my-package)

[See More](#) ∨

Tracking Number:

[Remove](#) ✕

7019016000001139684

[Copy](#)

[Add to Informed Delivery](https://informedelivery.usps.com/) (https://informedelivery.usps.com/)

Latest Update

Your item was picked up at a postal facility at 10:22 pm on March 21, 2025 in DALLAS, TX 75284.

Get More Out of USPS Tracking:

USPS Tracking Plus[®]

Delivered

Delivered, Individual Picked Up at Postal Facility

DALLAS, TX 75284

March 21, 2025, 10:22 pm

[See All Tracking History](#)

[What Do USPS Tracking Statuses Mean?](https://faq.usps.com/s/article/Where-is-my-package) (https://faq.usps.com/s/article/Where-is-my-package)

[See More](#) ∨

Track Another Package

Enter tracking or barcode numbers

Need More Help?

Contact USPS Tracking support for further assistance.

FAQs

From: [Lisa Youngblood](#)
To: [Clelland, Sarah, EMNRD](#)
Subject: [EXTERNAL] RE: Action ID 363597 PLC-1106
Date: Monday, March 23, 2026 9:35:51 AM
Attachments: [NMOCD Application Neptune 10 State Com East CTB.pdf](#)

CAUTION: This email originated outside of our organization. Exercise caution prior to clicking on links or opening attachments.

Hi Sarah,

I've updated the C107B to state Metering and Well-Test, the exact method is listed in our process and flow description on page 4/5 and shown in our SFD on page 11.

Thank you,

Lisa Youngblood

Production Accounting Specialist



5509 Champions Drive | Midland, TX 79706
 Building 2, Room 1050
 Direct Line (432) 247-6331
 Cell Phone (432) 241-1259
Lisa_youngblood@eogresources.com

From: Clelland, Sarah, EMNRD <Sarah.Clelland@emnrd.nm.gov>
Sent: Monday, March 23, 2026 10:18 AM
To: Lisa Youngblood <Lisa_Youngblood@eogresources.com>
Subject: Action ID 363597 PLC-1106

CAUTION - External Sender
 This email originated from outside of the organization. Do not click links or open attachments unless you recognize the sender and know the content is safe.

To whom it may concern (c/o Lisa Youngblood for EOG Resources, Inc),

The Division is reviewing the following application:

Action ID	363597
Admin No.	PLC-1106
Applicant	EOG Resources, Inc.
Title	Neptune 10 State Com CTB
Sub. Date	07/12/2024

Please provide the following additional supplemental documents:

-

Please provide additional information regarding the following:

- Please verify allocation method. On the C-107B the box marked Other is checked but there is no specification as to what allocation method will be used.

Additional notes:

-

All additional supplemental documents and information may be provided via email and should be done by replying to this email. The produced email chain will be uploaded to the file for this application.

Please note that failure to take steps to address each of the requests made in this email within 10 business days of receipt of this email may result in the Division rejecting the application requiring the submittal of a new application by the applicant once it is prepared to address each of the topics raised.

COMMENT

Approval from Division is required prior to conducting work which modifies the well design.

Please contact the Environmental Bureau at OCD.Enviro@emnrd.nm.gov for instructions regarding the submittal process for applications of this type.

Thanks,

Sarah Clelland

Petroleum Specialist

State of New Mexico

Energy, Minerals, and Natural Resources Department

Oil Conservation Division

Cell: (505) 537-0627

Sarah.Clelland@emnrd.nm.gov

**STATE OF NEW MEXICO
ENERGY, MINERALS AND NATURAL RESOURCES DEPARTMENT
OIL CONSERVATION DIVISION**

**APPLICATION FOR SURFACE COMMINGLING
SUBMITTED BY EOG RESOURCES, INC**

ORDER NO. PLC-1106

ORDER

The Director of the New Mexico Oil Conservation Division (“OCD”), having considered the application and the recommendation of the OCD Engineering Bureau, issues the following Order.

FINDINGS OF FACT

1. EOG Resources, Inc (“Applicant”) submitted a complete application to surface commingle the oil and gas production from the pools and leases described in Exhibit A (“Application”).
2. Applicant included a complete list of the wells currently dedicated to each pool and lease.
3. Applicant proposed a method to allocate the oil and gas production to the pools, leases, and wells to be commingled.
4. Applicant stated that it intends to keep the oil and gas production from one or more group(s) of wells identified in Exhibit B segregated from the oil and gas production from all other wells prior to measuring that production with an allocation meter.
5. Applicant certified the commingling of oil and gas production from the pools, leases, and wells will not in reasonable probability reduce the value of the oil and gas production to less than if it had remained segregated.
6. Applicant in the notice for the Application stated that it sought authorization to prospectively include additional pools and leases in accordance with 19.15.12.10(C)(4)(g) NMAC.
7. Applicant stated that it sought authorization to surface commingle and off-lease measure, as applicable, oil and gas production from wells which have not yet been approved to be drilled, but will produce from a pool and lease as described in Exhibit A.
8. Applicant provided notice of the Application to all persons owning an interest in the oil and gas production to be commingled, including the owners of royalty and overriding royalty interests, regardless of whether they have a right or option to take their interests in kind, and those persons either submitted a written waiver or did not file an objection to the Application.
9. Applicant provided notice of the Application to the Bureau of Land Management (“BLM”) or New Mexico State Land Office (“NMSLO”), as applicable.

CONCLUSIONS OF LAW

10. OCD has jurisdiction to issue this Order pursuant to the Oil and Gas Act, NMSA 1978, §§ 70-2-6, 70-2-11, 70-2-12, 70-2-16, and 70-2-17, 19.15.12. NMAC, and 19.15.23. NMAC.
11. Applicant satisfied the notice requirements for the Application in accordance with 19.15.12.10(A)(2) NMAC, 19.15.12.10(C)(4)(c) NMAC, and 19.15.12.10(C)(4)(e) NMAC, as applicable.
12. Applicant satisfied the notice requirements for the Application in accordance with 19.15.23.9(A)(5) NMAC and 19.15.23.9(A)(6) NMAC, as applicable.
13. Applicant's proposed method of allocation, as modified herein, complies with 19.15.12.10(B)(1) NMAC or 19.15.12.10(C)(1) NMAC, as applicable.
14. Commingling of oil and gas production from state, federal, or tribal leases shall not commence until approved by the BLM or NMSLO, as applicable, in accordance with 19.15.12.10(B)(3) NMAC and 19.15.12.10(C)(4)(h) NMAC.
15. Applicant satisfied the notice requirements for the subsequent addition of pools, leases, and wells in the notice for the Application, in accordance with 19.15.12.10(C)(4)(g) NMAC. Subsequent additions of pools, leases, and wells within Applicant's defined parameters, as modified herein, will not, in reasonable probability, reduce the commingled production's value or otherwise adversely affect the interest owners in the production to be added.
16. By granting the Application with the conditions specified below, this Order prevents waste and protects correlative rights, public health, and the environment.

ORDER

1. Applicant is authorized to surface commingle oil and gas production from the pools and leases as described in Exhibit A.

Applicant is authorized to surface commingle oil and gas production from the wells included in Exhibit A provided that they produce from a pool and lease described in Exhibit A.

Applicant is authorized to store and measure oil and gas production off-lease, as applicable, from the pools and leases as described in Exhibit A at a central tank battery or gas title transfer meter described in Exhibit A.

Applicant is authorized to surface commingle oil and gas production from wells not included in Exhibit A but that produce from a pool and lease as described in Exhibit A.

Applicant is authorized to store and measure oil and gas production off-lease, as applicable, from wells not included in Exhibit A but that produce from a pool and lease as described in Exhibit A at a central tank battery or gas title transfer meter described in Exhibit A.

2. This Order supersedes Order PLC-465-A, PLC-524 and CTB-759.
3. The allocation of oil and gas production to wells not included in Exhibit A but that produce from a pool and lease as described in Exhibit A shall be determined in the same manner as to wells identified in Exhibit A that produce from that pool and lease, provided that if more than one allocation method is being used or if there are no wells identified in Exhibit A that produce from the pool and lease, then allocation of oil and gas production to each well not included in Exhibit A shall be determined by OCD prior to commingling production from it with the production from another well.
4. The allocation of oil and gas production to each group of wells identified in Exhibit B shall be determined by separating and metering the production from each group as described by Train in Exhibit B prior to commingling that production with production from any other well.
5. The allocation of oil and gas production shall be based on the production life of each well as measured for three periods:

- a. The initial production period shall be measured from the first production until the earlier of either the peak production rate or thirty (30) days after the first production.

During the initial production period, the oil and gas production for each well identified in Exhibit B shall be allocated using a production curve calculated from a minimum of ten (10) well tests per month, except that any day in which a well test cannot achieve an accurate result due to a temporary change in oil and gas production shall not be included in the computation of time determining the well test schedule. The production curve shall be calculated by interpolating daily production for each day using the known daily production obtained by well tests and shall use a method of interpolation that is at minimum as accurate as maintaining a constant rate of change for each day's production between the known daily production values.

- b. The plateau period shall be measured from the end of the initial production period to the peak decline rate.

During the plateau period, the oil and gas production for each well identified in Exhibit A shall be allocated using a minimum of three (3) well tests per month.

- c. The decline period shall be measured from the end of the plateau period until the well is plugged and abandoned.

During the decline period, the oil and gas production for each well identified in Exhibit A shall be allocated as follows:

- i. a minimum of three (3) well tests per month when the decline rate is greater than twenty-two percent (22%) per month;
- ii. a minimum of two (2) well tests per month when the decline rate is between twenty-two percent (22%) and ten percent (10%) per month; and

- iii. a minimum of one (1) well test per month when the decline rate is less than ten percent (10%) per month.

Upon OCD's request, Applicant shall submit a Form C-103 to the OCD Engineering Bureau that contains the decline rate curve and other relevant information demonstrating the production life of a well.

Applicant shall conduct a well test by separating and metering the oil and gas production from that well for either:

- a. a minimum of twenty-four (24) consecutive hours; or
- b. a combination of nonconsecutive periods that meet the following conditions:
 - i. Each period shall be a minimum of six (6) hours.
 - ii. The total duration of the nonconsecutive periods shall be a minimum of eighteen (18) hours.
 - iii. A vessel shall be allowed to reach equilibrium and a sufficient liquid retention time for accurate measurement achieved prior to beginning the well test.

The well test requirements of this Order shall be suspended for any well shut-in for a period that continues for more than fifteen (15) days until the well commences production.

The oil and gas production for each well identified in Exhibit B shall be separated and metered prior to commingling it with production from another well.

6. If Applicant recovers oil or gas production from produced water prior to Applicant injecting it or transferring custody of it, then that production shall be allocated to each well in the proportion that it contributed to the total produced water.
7. If Applicant recovers gas production using a vapor recovery unit (VRU), then that gas production shall be allocated to each well in the proportion that it contributed to the total oil production.
8. Applicant shall measure and market the commingled oil at a central tank battery described in Exhibit A in accordance with this Order and 19.15.18.15 NMAC or 19.15.23.8 NMAC.
9. Applicant shall measure and market the commingled gas at a well pad, central delivery point, central tank battery, or gas title transfer meter described in Exhibit A in accordance with this Order and 19.15.19.9 NMAC, provided however that if the gas is vented or flared, and regardless of the reason or authorization pursuant to 19.15.28.8(B) NMAC for such venting or flaring, Applicant shall measure or estimate the gas in accordance with 19.15.28.8(E) NMAC.
10. Applicant shall calibrate the meters used to measure or allocate oil and gas production in accordance with 19.15.12.10(C)(2) NMAC.

11. Applicant shall install and utilize vessels that are appropriately designed to ensure sufficient separation of the fluids and to accurately measure oil and gas production.
12. If the commingling of oil and gas production from any pool, lease, or well reduces the value of the commingled oil and gas production to less than if it had remained segregated, no later than sixty (60) days after the decrease in value has occurred Applicant shall submit a new surface commingling application to OCD to amend this Order to remove the pool, lease, or well whose oil and gas production caused the decrease in value. If Applicant fails to submit a new application, this Order shall terminate on the following day, and if OCD denies the application, this Order shall terminate on the date of such action.
13. Applicant may submit an application to amend this Order to add pools, leases, and subsequently drilled wells with spacing units adjacent to or within the tracts commingled by this Order by submitting a Form C-107-B in accordance with 19.15.12.10(C)(4)(g) NMAC, provided the pools, leases, and subsequently drilled wells are within the identified parameters included in the Application.
14. If a well is not included in Exhibit A but produces from a pool and lease as described in Exhibit A, then Applicant shall submit Forms C-102 and C-103 to the OCD Engineering Bureau after the well has been approved to be drilled and prior to off-lease measuring or commingling oil or gas production from it with the production from another well. The Form C-103 shall reference this Order and identify the well, proposed method to determine the allocation of oil and gas production to it, and the location(s) that commingling of its production will occur.
15. Applicant shall not commence commingling oil or gas production from state, federal, or tribal leases until approved by the BLM or NMSLO, as applicable.
16. If OCD determines that Applicant has failed to comply with any provision of this Order, OCD may take any action authorized by the Oil and Gas Act or the New Mexico Administrative Code (NMAC).
17. OCD retains jurisdiction of this matter and reserves the right to modify or revoke this Order as it deems necessary.

**STATE OF NEW MEXICO
OIL CONSERVATION DIVISION**



**ALBERT C. S. CHANG
DIRECTOR**

DATE: 3/27/26

State of New Mexico
Energy, Minerals and Natural Resources Department

Exhibit A

Order: PLC-1106

Operator: EOG Resources, Inc (7377)

Central Tank Battery: Neptune 10 State Com Central Tank Battery

Central Tank Battery Location: UL K, Section 10, Township 24 South, Range 33 East

Central Tank Battery: Neptune 10 State Com East Central Tank Battery

Central Tank Battery Location: UL H, Section 10, Township 24 South, Range 33 East

Gas Title Transfer Meter Location: UL K, Section 10, Township 24 South, Range 33 East

Pools

Pool Name	Pool Code
TRIPLE X;BONE SPRING	59900
WC-025 G-09 S243310P;UPPER WOLFCAMP	98135

Leases as defined in 19.15.12.7(C) NMAC

Lease	UL or Q/Q	S-T-R
CA Bone Spring SLO 203494 PUN 1349252	E2E2	10-24S-33E
CA Bone Spring SLO 203495 PUN 1349268	W2E2	10-24S-33E
CA Bone Spring SLO 203586 PUN 1356043	E2W2	03-24S-33E
	E2W2	10-24S-33E
CA Bone Spring SLO 203587 PUN 1356054	W2W2	03-24S-33E
	W2W2	10-24S-33E
CA Wolfcamp SLO 203588 PUN 1356066	W2W2	03-24S-33E
	W2W2	10-24S-33E
CA Wolfcamp SLO 203716 PUN 1369318	E2W2	03-24S-33E
	E2W2	10-24S-33E
CA Bone Spring SLO 203928 PUN 1377388	W2	03-24S-33E
	W2	10-24S-33E
CA Bone Spring SLO 204110 PUN 1385286	W2E2	03-24S-33E
	W2E2	10-24S-33E
CA Bone Spring SLO 204111 PUN 1385290	E2E2	03-24S-33E
	E2E2	10-24S-33E
CA Wolfcamp SLO 204964 PUN 1404965	E2	03-24S-33E
	E2	10-24S-33E

Wells

Well API	Well Name	UL or Q/Q	S-T-R	Pool
30-025-42322	NEPTUNE 10 STATE COM #501H	E2E2	10-24S-33E	59900
30-025-42323	NEPTUNE 10 STATE COM #502H	W2E2	10-24S-33E	59900
30-025-43454	NEPTUNE 10 STATE COM #503H	E2W2	03-24S-33E	59900
		E2W2	10-24S-33E	
30-025-43455	NEPTUNE 10 STATE COM #504H	E2W2	03-24S-33E	59900
		E2W2	10-24S-33E	
30-025-43456	NEPTUNE 10 STATE COM #505H	W2W2	03-24S-33E	59900
		W2W2	10-24S-33E	

30-025-44124	NEPTUNE 10 STATE COM #601H	W2W2 W2W2	03-24S-33E 10-24S-33E	59900
30-025-43457	NEPTUNE 10 STATE COM #701H	W2W2 W2W2	03-24S-33E 10-24S-33E	98135
30-025-43805	NEPTUNE 10 STATE COM #702H	W2W2 W2W2	03-24S-33E 10-24S-33E	98135
30-025-43806	NEPTUNE 10 STATE COM #703H	W2W2 W2W2	03-24S-33E 10-24S-33E	98135
30-025-44468	NEPTUNE 10 STATE COM #101H	E2E2 E2E2	03-24S-33E 10-24S-33E	59900
30-025-44464	NEPTUNE 10 STATE COM #102H	W2E2 W2E2	03-24S-33E 10-24S-33E	59900
30-025-45634	NEPTUNE 10 STATE COM #201H	W2 W2	03-24S-33E 10-24S-33E	59900
30-025-45635	NEPTUNE 10 STATE COM #202H	W2 W2	03-24S-33E 10-24S-33E	59900
30-025-46733	NEPTUNE 10 STATE COM #203H	W2 W2	03-24S-33E 10-24S-33E	59900
30-025-46734	NEPTUNE 10 STATE COM #204H	W2E2 W2E2	03-24S-33E 10-24S-33E	59900
30-025-46735	NEPTUNE 10 STATE COM #205H	E2E2 E2E2	03-24S-33E 10-24S-33E	59900
30-025-44469	NEPTUNE 10 STATE COM #206H	E2E2 E2E2	03-24S-33E 10-24S-33E	59900
30-025-45636	NEPTUNE 10 STATE COM #301H	W2 W2	03-24S-33E 10-24S-33E	59900
30-025-45637	NEPTUNE 10 STATE COM #302H	W2 W2	03-24S-33E 10-24S-33E	59900
30-025-46736	NEPTUNE 10 STATE COM #303H	E2E2 E2E2	03-24S-33E 10-24S-33E	59900
30-025-44467	NEPTUNE 10 STATE COM #401H	W2E2 W2E2	03-24S-33E 10-24S-33E	59900
30-025-44125	NEPTUNE 10 STATE COM #602H	E2W2 E2W2	03-24S-33E 10-24S-33E	59900
30-025-43807	NEPTUNE 10 STATE COM #704H	E2W2 E2W2	03-24S-33E 10-24S-33E	98135
30-025-43808	NEPTUNE 10 STATE COM #705H	E2W2 E2W2	03-24S-33E 10-24S-33E	98135
30-025-52983	NEPTUNE 10 STATE COM #706H	E2 E2	03-24S-33E 10-24S-33E	98135
30-025-92984	NEPTUNE 10 STATE COM #707H	E2 E2	03-24S-33E 10-24S-33E	98135
30-025-52985	NEPTUNE 10 STATE COM #708H	E2 E2	03-24S-33E 10-24S-33E	98135
30-025-52986	NEPTUNE 10 STATE COM #741H	E2 E2	03-24S-33E 10-24S-33E	98135
30-025-52987	NEPTUNE 10 STATE COM #751H	E2 E2	03-24S-33E 10-24S-33E	98135

State of New Mexico
Energy, Minerals and Natural Resources Department

Exhibit B

Order: PLC-1106
Operator: EOG Resources, Inc (7377)

Wells

Well API	Well Name	UL or Q/Q	S-T-R	Train	Allocation Method
30-025-43807	NEPTUNE 10 STATE COM #704H	E2W2	03-24S-33E	A1	Meter
		E2W2	10-24S-33E		
30-025-43808	NEPTUNE 10 STATE COM #705H	E2W2	03-24S-33E	A1	Meter
		E2W2	10-24S-33E		
30-025-44124	NEPTUNE 10 STATE COM #601H	W2W2	03-24S-33E	A1	Meter
		W2W2	10-24S-33E		
30-025-44125	NEPTUNE 10 STATE COM #602H	E2W2	03-24S-33E	A1	Meter
		E2W2	10-24S-33E		
30-025-45634	NEPTUNE 10 STATE COM #201H	W2	03-24S-33E	A1	Meter
		W2	10-24S-33E		
30-025-45635	NEPTUNE 10 STATE COM #202H	W2	03-24S-33E	A1	Meter
		W2	10-24S-33E		
30-025-45636	NEPTUNE 10 STATE COM #301H	W2	03-24S-33E	A1	Meter
		W2	10-24S-33E		
30-025-45637	NEPTUNE 10 STATE COM #302H	W2	03-24S-33E	A1	Meter
		W2	10-24S-33E		
30-025-44468	NEPTUNE 10 STATE COM #101H	E2E2	03-24S-33E	A1	Meter
		E2E2	10-24S-33E		
30-025-44464	NEPTUNE 10 STATE COM #102H	W2E2	03-24S-33E	A1	Meter
		W2E2	10-24S-33E		
30-025-46733	NEPTUNE 10 STATE COM #203H	W2	03-24S-33E	A1	Meter
		W2	10-24S-33E		
30-025-46734	NEPTUNE 10 STATE COM #204H	W2E2	03-24S-33E	A1	Meter
		W2E2	10-24S-33E		
30-025-46735	NEPTUNE 10 STATE COM #205H	E2E2	03-24S-33E	A1	Meter
		E2E2	10-24S-33E		
30-025-44469	NEPTUNE 10 STATE COM #206H	E2E2	03-24S-33E	A1	Meter
		E2E2	10-24S-33E		
30-025-46736	NEPTUNE 10 STATE COM #303H	E2E2	03-24S-33E	A1	Meter
		E2E2	10-24S-33E		
30-025-44467	NEPTUNE 10 STATE COM #401H	W2E2	03-24S-33E	A1	Meter
		W2E2	10-24S-33E		
30-025-52983	NEPTUNE 10 STATE COM #706H	E2	03-24S-33E	A1	Meter
		E2	10-24S-33E		
30-025-92984	NEPTUNE 10 STATE COM #707H	E2	03-24S-33E	A1	Meter
		E2	10-24S-33E		
30-025-52985	NEPTUNE 10 STATE COM #708H	E2	03-24S-33E	A1	Meter
		E2	10-24S-33E		
30-025-52986	NEPTUNE 10 STATE COM #741H	E2	03-24S-33E	A1	Meter
		E2	10-24S-33E		
30-025-52987	NEPTUNE 10 STATE COM #751H	E2	03-24S-33E	A1	Meter
		E2	10-24S-33E		
30-025-42322	NEPTUNE 10 STATE COM #501H	E2E2	10-24S-33E	B1	Well Test
30-025-42323	NEPTUNE 10 STATE COM #502H	W2E2	10-24S-33E	B1	Well Test

30-025-43454	NEPTUNE 10 STATE COM #503H	E2W2 E2W2	03-24S-33E 10-24S-33E	B1	Well Test
30-025-43455	NEPTUNE 10 STATE COM #504H	E2W2 E2W2	03-24S-33E 10-24S-33E	B1	Well Test
30-025-43456	NEPTUNE 10 STATE COM #505H	W2W2 W2W2	03-24S-33E 10-24S-33E	B1	Well Test
30-025-43457	NEPTUNE 10 STATE COM #701H	W2W2 W2W2	03-24S-33E 10-24S-33E	B1	Well Test
30-025-43805	NEPTUNE 10 STATE COM #702H	W2W2 W2W2	03-24S-33E 10-24S-33E	B1	Well Test
30-025-43806	NEPTUNE 10 STATE COM #703H	W2W2 W2W2	03-24S-33E 10-24S-33E	B1	Well Test

Sante Fe Main Office
Phone: (505) 476-3441

General Information
Phone: (505) 629-6116

Online Phone Directory
<https://www.emnrd.nm.gov/ocd/contact-us>

State of New Mexico
Energy, Minerals and Natural Resources
Oil Conservation Division
1220 S. St Francis Dr.
Santa Fe, NM 87505

CONDITIONS

Action 363597

CONDITIONS

Operator: EOG RESOURCES INC 5509 Champions Drive Midland, TX 79706	OGRID: 7377
	Action Number: 363597
	Action Type: [C-107] Surface Commingle or Off-Lease (C-107B)

CONDITIONS

Created By	Condition	Condition Date
sarah.clelland	Please review the content of the order to ensure you are familiar with the authorities granted and any conditions of approval. If you have any questions regarding this matter, please email us at OCD.Engineer@emnrd.nm.gov .	3/31/2026