

RECEIVED:	REVIEWER:	TYPE:	APP NO:
-----------	-----------	-------	---------

ABOVE THIS TABLE FOR OCD DIVISION USE ONLY

**NEW MEXICO OIL CONSERVATION DIVISION**  
 - Geological & Engineering Bureau -  
 1220 South St. Francis Drive, Santa Fe, NM 87505



**ADMINISTRATIVE APPLICATION CHECKLIST**

THIS CHECKLIST IS MANDATORY FOR ALL ADMINISTRATIVE APPLICATIONS FOR EXCEPTIONS TO DIVISION RULES AND REGULATIONS WHICH REQUIRE PROCESSING AT THE DIVISION LEVEL IN SANTA FE

**Applicant:** EOG Resources, Inc. **OGRID Number:** 7377  
**Well Name:** Driver 14 Fed Com 503H & others **API:** 30-025-48820  
**Pool:** Bell Lake; Bone Spring, North **Pool Code:** 5150

**SUBMIT ACCURATE AND COMPLETE INFORMATION REQUIRED TO PROCESS THE TYPE OF APPLICATION INDICATED BELOW**

- 1) **TYPE OF APPLICATION:** Check those which apply for [A]  
 A. Location – Spacing Unit – Simultaneous Dedication  
 NSL       NSP (PROJECT AREA)       NSP (PRORATION UNIT)       SD
- B. Check one only for [ I ] or [ II ]  
 [ I ] Commingling – Storage – Measurement  
 DHC    CTB    PLC    PC    OLS    OLM  
 [ II ] Injection – Disposal – Pressure Increase – Enhanced Oil Recovery  
 WFX    PMX    SWD    IPI    EOR    PPR

- 2) **NOTIFICATION REQUIRED TO:** Check those which apply.  
 A.  Offset operators or lease holders  
 B.  Royalty, overriding royalty owners, revenue owners  
 C.  Application requires published notice  
 D.  Notification and/or concurrent approval by SLO  
 E.  Notification and/or concurrent approval by BLM  
 F.  Surface owner  
 G.  For all of the above, proof of notification or publication is attached, and/or,  
 H.  No notice required

<b>FOR OCD ONLY</b>
<input type="checkbox"/> Notice Complete
<input type="checkbox"/> Application Content Complete

3) **CERTIFICATION:** I hereby certify that the information submitted with this application for administrative approval is **accurate** and **complete** to the best of my knowledge. I also understand that **no action** will be taken on this application until the required information and notifications are submitted to the Division.

**Note: Statement must be completed by an individual with managerial and/or supervisory capacity.**

Lisa Youngblood

Print or Type Name

Lisa Youngblood

Signature

8/6/24

Date

432-247-6331

Phone Number

lisa\_youngblood@eogresources.com

e-mail Address

District I  
1625 N. French Drive, Hobbs, NM 88240  
District II  
811 S. First St., Artesia, NM 88210  
District III  
1000 Rio Brazos Road, Aztec, NM 87410  
District IV  
1220 S. St Francis Dr, Santa Fe, NM  
87505

State of New Mexico  
Energy, Minerals and Natural Resources Department  
**OIL CONSERVATION DIVISION**  
1220 S. St Francis Drive  
Santa Fe, New Mexico 87505

Form C-107-B  
Revised August 1, 2011

Submit the original application to the Santa Fe office with one copy to the appropriate District Office.

**APPLICATION FOR SURFACE COMMINGLING (DIVERSE OWNERSHIP)**

OPERATOR NAME: EOG Resources, Inc.  
OPERATOR ADDRESS: P.O. Box 2267 Midland, Texas 79702  
APPLICATION TYPE:

Pool Commingling  Lease Commingling  Pool and Lease Commingling  Off-Lease Storage and Measurement (Only if not Surface Commingled)

LEASE TYPE:  Fee  State  Federal

Is this an Amendment to existing Order?  Yes  No If "Yes", please include the appropriate Order No. \_\_\_\_\_  
Have the Bureau of Land Management (BLM) and State Land office (SLO) been notified in writing of the proposed commingling  
 Yes  No

**(A) POOL COMMINGLING**  
Please attach sheets with the following information

(1) Pool Names and Codes	Gravities / BTU of Non-Commingled Production	Calculated Gravities / BTU of Commingled Production		Calculated Value of Commingled Production	Volumes
Please see attached					

- (2) Are any wells producing at top allowables?  Yes  No
- (3) Has all interest owners been notified by certified mail of the proposed commingling?  Yes  No.
- (4) Measurement type:  Metering  Other (Specify)
- (5) Will commingling decrease the value of production?  Yes  No If "yes", describe why commingling should be approved

**(B) LEASE COMMINGLING**  
Please attach sheets with the following information

- (1) Pool Name and Code. [98180] WC-025 G-09 S253309A; Upper Wolfcamp
- (2) Is all production from same source of supply?  Yes  No
- (3) Has all interest owners been notified by certified mail of the proposed commingling?  Yes  No
- (4) Measurement type:  Metering  Other (Specify)

**(C) POOL and LEASE COMMINGLING**  
Please attach sheets with the following information

- (1) Complete Sections A and E.

**(D) OFF-LEASE STORAGE and MEASUREMENT**  
Please attached sheets with the following information

- (1) Is all production from same source of supply?  Yes  No
- (2) Include proof of notice to all interest owners.

**(E) ADDITIONAL INFORMATION (for all application types)**  
Please attach sheets with the following information

- (1) A schematic diagram of facility, including legal location.
- (2) A plat with lease boundaries showing all well and facility locations. Include lease numbers if Federal or State lands are involved.
- (3) Lease Names, Lease and Well Numbers, and API Numbers.

I hereby certify that the information above is true and complete to the best of my knowledge and belief.

SIGNATURE: Lisa Youngblood TITLE: Production Accounting Specialist DATE: 8/6/24

TYPE OR PRINT NAME: Lisa Youngblood TELEPHONE NO.: 432-247-6331

E-MAIL ADDRESS: lisa\_youngblood@eogresources.com

U.S. Department of the Interior  
BUREAU OF LAND MANAGEMENT

Well Name	Well Number	US Well Number	Lease Number	Case Number	Operator
DRIVER 14 FED	201H	3002549024	NMNM114985	NMNM114985	EOG
DRIVER 14 FED	315H	3002549028	NMNM114985	NMNM105750960	EOG
DRIVER 14 FED	302H	3002550668	NMNM114985	NMNM114985	EOG
DRIVER 14 FED	210H	3002550669	NMNM126493	NMNM105750960	EOG
DRIVER 14 FED	211H	3002550670	NMNM126493	NMNM105751682	EOG
DRIVER 14 FED	713H	3002552927	NMNM126493	NMNM126493	EOG
DRIVER 14 FED	306H	3002551766	NMNM126493	NMNM105751682	EOG
DRIVER 14 FED	709H	3002552944	NMNM126493	NMNM126493	EOG
DRIVER 14 FED	204H	3002549027	NMNM114985	NMNM105750960	EOG
DRIVER 14 FED	206H	3002549029	NMNM114985	NMNM105750960	EOG
DRIVER 14 FED	707H	3002552924	NMNM126493	NMNM126493	EOG
DRIVER 14 FED	711H	3002552925	NMNM114985	NMNM114985	EOG
DRIVER 14 FED	208H	3002552007	NMNM126493	NMNM105750960	EOG
DRIVER 14 FED	706H	3002552923	NMNM114985	NMNM114985	EOG
DRIVER 14 FED	712H	3002552926	NMNM114985	NMNM114985	EOG
DRIVER 14 FED	202H	3002549025	NMNM114985	NMNM114985	EOG
DRIVER 14 FED	101H	3002549026	NMNM114985	NMNM105750960	EOG
DRIVER 14 FED	503H	3002548820	NMNM114985	NMNM105750960	EOG
DRIVER 14 FED	506H	3002548823	NMNM126493	NMNM105751682	EOG
DRIVER 14 FED	504H	3002548821	NMNM126493	NMNM105750960	EOG
DRIVER 14 FED	505H	3002548822	NMNM126493	NMNM105750960	EOG
DRIVER 14 FED	212H	3002551973	NMNM126493	NMNM105751682	EOG
DRIVER 14 FED	301H	3002550667	NMNM114985	NMNM114985	EOG
DRIVER 14 FED	209H	3002550914	NMNM114985	NMNM105750960	EOG
DRIVER 14 FED	708H	3002552929	NMNM126493	NMNM126493	EOG
DRIVER 14 FED	714H	3002552928	NMNM126493	NMNM126493	EOG
DRIVER 14 FED	309H	3002551968	NMNM126493	NMNM105750960	EOG
DRIVER 14 FED	705Y	3002551969	NMNM126493	NMNM126493	EOG

**Notice of Intent**

**Sundry ID:** 2799045

**Type of Submission:** Notice of Intent

**Type of Action:** Commingling (Surface)

**Date Sundry Submitted:** 07/05/2024

**Time Sundry Submitted:** 08:57

**Date proposed operation will begin:** 11/01/2024

**Procedure Description:** EOG Resources, Inc. ("EOG") respectfully requests approval to surface pool lease commingle oil & gas from the following wells in Section 11 & 14 in Township 23 South, Range 33 East within the Bone Spring and Wolfcamp pools listed below, for Leases NM NM 114985, NM NM 126493 and VB-1862-1. This Commingle and Allocation Approval (CAA) will not negatively affect the royalty of the federal government. Any allocation meters (non-FMPs) will meet API measurement standard 14.1. All leases, unit PAs, or CAs in the proposed CAA are capable of production in paying quantities, defined as 1 bbl/day of oil or 10 MCF/day of gas. Gas analysis is not required because we are applying under 3173.14(a)(1)iii (Federal unit PA or CA where each unit PA or CA proposed for commingling has the same proportion of Federal interest, and which interest is subject to the same fixed royalty rate and revenue distribution). The location of the FMP is on the lease. There is no new surface disturbance included as part of the proposed CAA. These spacing units are initially dedicated to the following wells:

**Surface Disturbance**

**Is any additional surface disturbance proposed?:** No

**NOI Attachments**

**Procedure Description**

Fed\_Application\_Driver\_14\_Fed\_Com\_CTB\_20240705085513.pdf

**Operator**

I certify that the foregoing is true and correct. Title 18 U.S.C. Section 1001 and Title 43 U.S.C. Section 1212, make it a crime for any person knowingly and willfully to make to any department or agency of the United States any false, fictitious or fraudulent statements or representations as to any matter within its jurisdiction. Electronic submission of Sundry Notices through this system satisfies regulations requiring a

**Operator Electronic Signature:** LISA TRASCHER

**Signed on:** JUL 05, 2024 08:55 AM

**Name:** EOG RESOURCES INCORPORATED

**Title:** Regulatory Specialist

**Street Address:** 5509 Champions Drive

**City:** Midland **State:** TX

**Phone:** (432) 247-6331

**Email address:** lisa\_trascher@eogresources.com

**Field**

**Representative Name:**

**Street Address:**

**City:** **State:** **Zip:**

**Phone:**

**Email address:**

### APPLICATION FOR SURFACE POOL LEASE COMMINGLING

EOG Resources, Inc. (“EOG”) respectfully requests approval to surface pool lease commingle oil & gas from the following wells in Section 11 & 14 in Township 23 South, Range 33 East within the Bone Spring and Wolfcamp pools listed below, for Leases NM NM 114985, NM NM 126493 and VB-1862-1. This Commingle and Allocation Approval (CAA) will not negatively affect the royalty of the federal government. Any allocation meters (non-FMPs) will meet API measurement standard 14.1. All leases, unit PAs, or CAs in the proposed CAA are capable of production in paying quantities, defined as 1 bbl/day of oil or 10 MCF/day of gas. Gas analysis is not required because we are applying under 3173.14(a)(1)iii (Federal unit PA or CA where each unit PA or CA proposed for commingling has the same proportion of Federal interest, and which interest is subject to the same fixed royalty rate and revenue distribution). The location of the FMP is on the lease. There is no new surface disturbance included as part of the proposed CAA. These spacing units are initially dedicated to the following wells:

Well Name	Location	API #	Pool	Oil BPD	Gravitites	MSCFPD	BTU
Driver 14 Fed Com 503H	N-14-23S-33E	30-025-48820	[5150] BELL LAKE;BONE SPRING, NORTH	125	38	150	1257
Driver 14 Fed Com 504H	N-14-23S-33E	30-025-48821	[5150] BELL LAKE;BONE SPRING, NORTH	100	41	125	1322
Driver 14 Fed Com 505H	P-14-23S-33E	30-025-48822	[5150] BELL LAKE;BONE SPRING, NORTH	175	42	125	1313
Driver 14 Fed Com 506H	P-14-23S-33E	30-025-48823	[5150] BELL LAKE;BONE SPRING, NORTH	175	38	150	1337
Driver 14 Fed Com 101H	N-14-23S-33E	30-025-49026	[5150] BELL LAKE;BONE SPRING, NORTH	125	47	900	1175
Driver 14 Fed Com 201H	N-14-23S-33E	30-025-49024	[5150] BELL LAKE;BONE SPRING, NORTH	150	47	4000	1175
Driver 14 Fed Com 202H	N-14-23S-33E	30-025-49025	[5150] BELL LAKE;BONE SPRING, NORTH	75	47	1100	1175
Driver 14 Fed Com 204H	P-14-23S-33E	30-025-49027	[5150] BELL LAKE;BONE SPRING, NORTH	100	47	1175	1175
Driver 14 Fed Com 206H	P-14-23S-33E	30-025-49029	[5150] BELL LAKE;BONE SPRING, NORTH	275	47	725	1175
Driver 14 Fed Com 208H	N-14-23S-33E	30-025-52007	[5150] BELL LAKE; BONE SPRING, NORTH	225	47	1400	1175
Driver 14 Fed Com 209H	N-14-23S-33E	30-025-50914	[5150] BELL LAKE; BONE SPRING, NORTH	200	47	2256	1175
Driver 14 Fed Com 210H	P-14-23S-33E	30-025-50669	[5150] BELL LAKE; BONE SPRING, NORTH	275	47	2375	1175
Driver 14 Fed Com 211H	P-14-23S-33E	30-025-50670	[5150] BELL LAKE; BONE SPRING, NORTH	250	47	2275	1175
Driver 14 Fed Com 212H	P-14-23S-33E	30-025-51973	[5150] BELL LAKE; BONE SPRING, NORTH	400	47	1600	1175
Driver 14 Fed Com 301H	M-14-23S-33E	30-025-50667	[5150] BELL LAKE; BONE SPRING, NORTH	225	47	1450	1175
Driver 14 Fed Com 302H	M-14-23S-33E	30-025-50668	[5150] BELL LAKE; BONE SPRING, NORTH	125	47	450	1175
Driver 14 Fed Com 306H	P-14-23S-33E	30-025-51766	[5150] BELL LAKE; BONE SPRING, NORTH	150	47	525	1175
Driver 14 Fed Com 309H	N-14-23S-33E	30-025-51968	[5150] BELL LAKE; BONE SPRING, NORTH	225	47	450	1175
Driver 14 Fed Com 315H	N-14-23S-33E	30-025-49028	[5150] BELL LAKE;BONE SPRING, NORTH	225	47	525	1175
Driver 14 Fed Com 705H	N-14-23S-33E	30-025-51969	[5170] BELL LAKE; WOLFCAMP, NORTH	*1150	*48	*2300	*1200
Driver 14 Fed Com 706H	N-14-23S-33E	30-025-52923	[5170] BELL LAKE; WOLFCAMP, NORTH	*1825	*48	*3650	*1200
Driver 14 Fed Com 707H	P-14-23S-33E	30-025-52924	[5170] BELL LAKE; WOLFCAMP, NORTH	*1825	*48	*3650	*1200
Driver 14 Fed Com 708H	P-14-23S-33E	30-025-52929	[5170] BELL LAKE; WOLFCAMP, NORTH	*1825	*48	*3650	*1200
Driver 14 Fed Com 709H	P-14-23S-33E	30-025-52944	[5170] BELL LAKE; WOLFCAMP, NORTH	*1150	*48	*2300	*1200
Driver 14 Fed Com 711H	N-14-23S-33E	30-025-52925	[5170] BELL LAKE; WOLFCAMP, NORTH	*1825	*48	*3650	*1200
Driver 14 Fed Com 712H	N-14-23S-33E	30-025-52926	[5170] BELL LAKE; WOLFCAMP, NORTH	*1825	*48	*3650	*1200
Driver 14 Fed Com 713H	P-14-23S-33E	30-025-52927	[5170] BELL LAKE; WOLFCAMP, NORTH	*1825	*48	*3650	*1200
Driver 14 Fed Com 714H	P-14-23S-33E	30-025-52928	[5170] BELL LAKE; WOLFCAMP, NORTH	*1825	*48	*3650	*1200

#### **GENERAL INFORMATION :**

- Federal lease NM NM 114985 covers 1039.89 acres including Section 11 and SW4 of Section 14 in Township 23 South, Range 33 East, Lea County, New Mexico.
- Federal lease NM NM 126493 covers 160 acres including SE4 of Section 14 in Township 23 South, Range 33 East, Lea County, New Mexico.

- State lease VB-1862-1 covers 320 acres including N2 of Section 14 in Township 23 South, Range 33 East, Lea County, New Mexico.
- The central tank battery to service the subject wells is located in the NESW of Section 14 in Township 23 South, Range 33 East, Lea County, New Mexico on Federal lease NM NM 114985.
- Notification to commingle production from the subject wells has been submitted to the SLO and BLM.
- Enclosed herewith is (1) a map that displays the leases, the location of the subject wells, and the proposed CTB, (2) a process flow diagram, (3) and the C-102 plat for each of the wells.

### **FUTURE ADDITIONS**

EOG respectfully requests authority to add additional wells contained within the spacing units identified and approved in this application by filing a Subsequent Report Sundry to the Bureau of Land Management for Federal and filing a C103Z and C102 with the NMOCD. Notice to owners shall not be required when amending the application to add wells contained within spacing units previously approved for commingling authority.

Pursuant to Statewide rule 19.15.12.10 (C)(4)(g) EOG Resources, Inc. respectfully requests the option to include additional pools or leases within the following parameters:

- EOG may add additional production from the Bone Spring and Wolfcamp Pools (Bell Lake; Bone Spring, North [5150] & Bell Lake; Wolfcamp, North [5170]) from Lease's NMNM 114985, NMNM 126493 & VB-1862-1 and CA's listed in the application.

### **PROCESS AND FLOW DESCRIPTION**

The production from each well will flow into a dedicated 3-phase separator. The production stream will be separated into 3 independent streams (gas, oil, and water) by the separator and each stream will be measured individually after it exits the separator.

The gas will be measured using an AGI or AGA approved meter to allocate total volume measured at the facility check meter, the high-pressure flare meter, and the individual well flare meter. The gas from the heated separator also flows into this header until we turn it into the treated oil line. The gas flows through the header to a custody transfer meter (FC Meter, 14124751) that serves as our lease production meter. If the pipeline is experiencing problems and cannot take any gas, the gas will flow through the (HP Flare Meter, 14124756) to the flare. If an individual well needs to be flared for any operational reason, it will manually be routed through the individual well flare meter (LP Flare Meter, 14124757) to the flare. The gas from the vapor recovery tower is compressed by a vapor recovery unit and then measured by a custody transfer meter (VRU Meter, 14124786). The gas from the vapor recovery system combines with the gas from the lease production meter and flows into our gas gathering pipeline system. Gas lift will be the artificial

lift method from onsite MEOPs, and injection volumes will be measured through a custody transfer meter (INJ BB Meter,14124781).

The oil from the separators will be measured using a meter. The oil from each separator will be combined into a common header and flow into a heated horizontal separator (HHS) to aid separation of the water entrained in the oil. The oil from the heated separator flows in to (4) 750-barrel tanks where gas is allowed to breakout to a lower pressure. Guided wave radar is used to measure water and oil volumes in these tanks. Oil is pumped out of the tanks through a meter into a truck or pipeline.

The water will be measured using a Coriolis meter. The water from each separator is combined in a common header and flow into (2) 750-barrel coated steel tanks. Guided wave radar is used to measure water volumes in these tanks. Water from the heated separator flows into the common water header connected to the (2) 750-barrel water tanks. The water is then pumped and/or trucked from the facility.

WELL NAME	GAS METER #	OIL METER #
DRIVER 14 FED COM #503H	14124701	10-74729
DRIVER 14 FED COM #504H	14124702	10-74730
DRIVER 14 FED COM #505H	14124703	10-74731
DRIVER 14 FED COM #506H	14124704	10-74732
DRIVER 14 FED COM #101H	14124705	10-74725
DRIVER 14 FED COM #201H	14124706	10-74354
DRIVER 14 FED COM #202H	14124707	10-74355
DRIVER 14 FED COM #204H	14124708	10-74726
DRIVER 14 FED COM #206H	14124709	10-74728
DRIVER 14 FED COM #301H	14124710	10-143141
DRIVER 14 FED COM #302H	14124711	10-143142
DRIVER 14 FED COM #315H	14124712	10-74727
DRIVER 14 FED COM 208H	14124713	10-144116
DRIVER 14 FED COM 209H	14124714	10-143143
DRIVER 14 FED COM 210H	14124715	10-144117
DRIVER 14 FED COM 211H	14124716	10-144118
DRIVER 14 FED COM 212H	14124717	10-144119
DRIVER 14 FED COM 306H	14124718	10-144120
DRIVER 14 FED COM 309H	14124719	10-144121
DRIVER 14 FED COM 705H	*1111	10-*1111
DRIVER 14 FED COM 706H	*1111	10-*1111
DRIVER 14 FED COM 707H	*1111	10-*1111
DRIVER 14 FED COM 708H	*1111	10-*1111
DRIVER 14 FED COM 709H	*1111	10-*1111
DRIVER 14 FED COM 711H	*1111	10-*1111
DRIVER 14 FED COM 712H	*1111	10-*1111
DRIVER 14 FED COM 713H	*1111	10-*1111
DRIVER 14 FED COM 714H	*1111	10-*1111

**\*Meter numbers will be provided upon installation of meters and completion of the facility.**



5509 Champions Drive, Midland, Texas 79706  
Phone: (432) 247-6331

Date: June 26, 2024

To: New Mexico State Land Office  
State of New Mexico Oil Conservation Division

Re: Surface Pool Lease Commingling Application; Driver 14 Fed Com CTB

To whom it may concern

This letter serves to notice you that, as of the date below, ownership in the leases and pools referenced in this commingling application are Diverse, as defined in 19.15.12.7.A. The leases and pool to be commingled through this application are initially dedicated to the following wells:

API	Well Name	Location	Pool Code/name	Status
30-025-48820	Driver 14 Fed Com 503H	N-14-23S-33E	[5150] BELL LAKE;BONE SPRING, NORTH	PRODUCING
30-025-48821	Driver 14 Fed Com 504H	N-14-23S-33E	[5150] BELL LAKE;BONE SPRING, NORTH	PRODUCING
30-025-48822	Driver 14 Fed Com 505H	P-14-23S-33E	[5150] BELL LAKE;BONE SPRING, NORTH	PRODUCING
30-025-48823	Driver 14 Fed Com 506H	P-14-23S-33E	[5150] BELL LAKE;BONE SPRING, NORTH	PRODUCING
30-025-49026	Driver 14 Fed Com 101H	N-14-23S-33E	[5150] BELL LAKE;BONE SPRING, NORTH	PRODUCING
30-025-49024	Driver 14 Fed Com 201H	N-14-23S-33E	[5150] BELL LAKE;BONE SPRING, NORTH	PRODUCING
30-025-49025	Driver 14 Fed Com 202H	N-14-23S-33E	[5150] BELL LAKE;BONE SPRING, NORTH	PRODUCING
30-025-49027	Driver 14 Fed Com 204H	P-14-23S-33E	[5150] BELL LAKE;BONE SPRING, NORTH	PRODUCING
30-025-49029	Driver 14 Fed Com 206H	P-14-23S-33E	[5150] BELL LAKE;BONE SPRING, NORTH	PRODUCING
30-025-52007	Driver 14 Fed Com 208H	N-14-23S-33E	[5150] BELL LAKE; BONE SPRING, NORTH	PRODUCING
30-025-50914	Driver 14 Fed Com 209H	N-14-23S-33E	[5150] BELL LAKE; BONE SPRING, NORTH	PRODUCING
30-025-50669	Driver 14 Fed Com 210H	P-14-23S-33E	[5150] BELL LAKE; BONE SPRING, NORTH	PRODUCING
30-025-50670	Driver 14 Fed Com 211H	P-14-23S-33E	[5150] BELL LAKE; BONE SPRING, NORTH	PRODUCING
30-025-51973	Driver 14 Fed Com 212H	P-14-23S-33E	[5150] BELL LAKE; BONE SPRING, NORTH	PRODUCING
30-025-50667	Driver 14 Fed Com 301H	M-14-23S-33E	[5150] BELL LAKE; BONE SPRING, NORTH	PRODUCING
30-025-50668	Driver 14 Fed Com 302H	M-14-23S-33E	[5150] BELL LAKE; BONE SPRING, NORTH	PRODUCING
30-025-51766	Driver 14 Fed Com 306H	P-14-23S-33E	[5150] BELL LAKE; BONE SPRING, NORTH	PRODUCING
30-025-51968	Driver 14 Fed Com 309H	N-14-23S-33E	[5150] BELL LAKE; BONE SPRING, NORTH	PRODUCING
30-025-49028	Driver 14 Fed Com 315H	N-14-23S-33E	[5150] BELL LAKE;BONE SPRING, NORTH	PRODUCING
30-025-51969	Driver 14 Fed Com 705H	N-14-23S-33E	[5170] BELL LAKE; WOLFCAMP, NORTH	PERMITTED
30-025-52923	Driver 14 Fed Com 706H	N-14-23S-33E	[5170] BELL LAKE; WOLFCAMP, NORTH	PERMITTED
30-025-52924	Driver 14 Fed Com 707H	P-14-23S-33E	[5170] BELL LAKE; WOLFCAMP, NORTH	PERMITTED
30-025-52929	Driver 14 Fed Com 708H	P-14-23S-33E	[5170] BELL LAKE; WOLFCAMP, NORTH	PERMITTED
30-025-52944	Driver 14 Fed Com 709H	P-14-23S-33E	[5170] BELL LAKE; WOLFCAMP, NORTH	PERMITTED
30-025-52925	Driver 14 Fed Com 711H	N-14-23S-33E	[5170] BELL LAKE; WOLFCAMP, NORTH	PERMITTED
30-025-52926	Driver 14 Fed Com 712H	N-14-23S-33E	[5170] BELL LAKE; WOLFCAMP, NORTH	PERMITTED
30-025-52927	Driver 14 Fed Com 713H	P-14-23S-33E	[5170] BELL LAKE; WOLFCAMP, NORTH	PERMITTED
30-025-52928	Driver 14 Fed Com 714H	P-14-23S-33E	[5170] BELL LAKE; WOLFCAMP, NORTH	PERMITTED

All owners, as of the date below, are listed on Exhibit A, attached hereto. I certify that this information is true and correct to the best of my knowledge.

Sincerely,

**EOG Resources, Inc.**

By: Chloe Sawtelle  
Chloe Sawtelle  
Land Specialist

07/01/2024

Date

Commingling Application for Driver 14 Fed Com  
EOG Resources, Inc.  
EXHIBIT A- Notice List

New Mexico Oil Conservation Division  
Attn: Mr. Leonard Lowe  
1220 South St. Francis Drive  
Santa Fe, NM 87505  
Via OCD Online

Bureau of Land Management  
Attn: Mr. Jonathon Shepard  
620 E. Green Street  
Carlsbad, NM 88220  
Via BLM AFMSS

Commissioner of Public Lands  
Attn: Scott Dawson  
PO Box 1148  
Santa Fe, NM 87504-1148  
7022 3330 0000 8011 6479

Chevron U.S.A. Inc.  
1400 Smith Street  
Houston, Texas 77002  
7022 3330 0000 8011 6486

EOG Resources, Inc.  
P.O. Box 2267  
Midland, Texas 79702

## DRIVER 14 FED COM SURFACE COMMINGLING PLAT

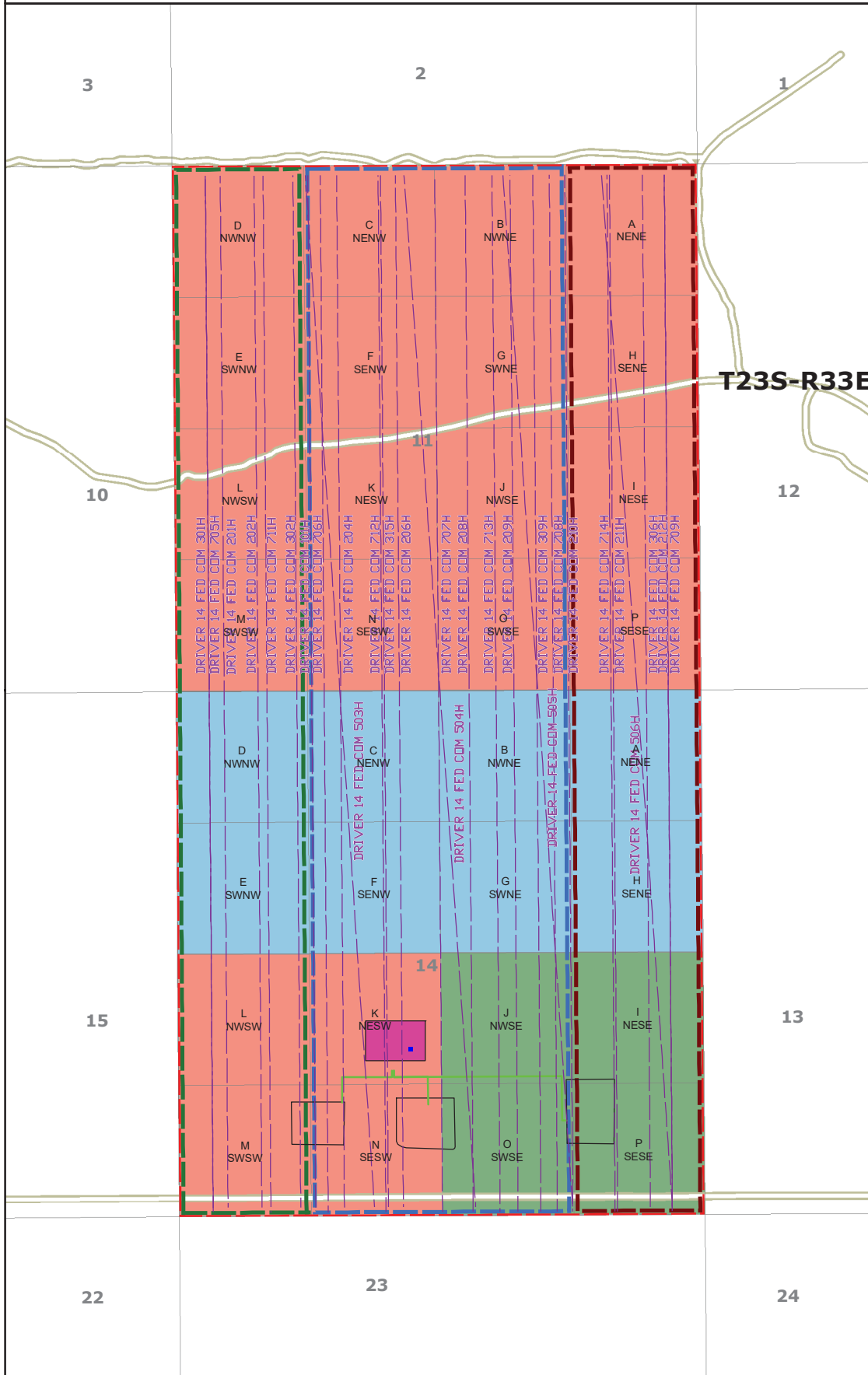

- NMNM 114985
- NMNM 126493
- VB-1862-1
- Proposed Well Bore
- Flowlines
- DRIVER 14 FED COM CTB
- PAD
- All Sec 11 & 14 - NMNM 106377209
- E2E2 - NMNM 105751682
- W2E2 & E2W2 - NMNM 105750960
- W2W2 - NMNM 105798276
- FMP Location

API #	Well Name
30-025-48820	Driver 14 Fed Com 503H
30-025-48821	Driver 14 Fed Com 504H
30-025-48822	Driver 14 Fed Com 505H
30-025-48823	Driver 14 Fed Com 506H
30-025-49026	Driver 14 Fed Com 101H
30-025-49024	Driver 14 Fed Com 201H
30-025-49025	Driver 14 Fed Com 202H
30-025-49027	Driver 14 Fed Com 204H
30-025-49029	Driver 14 Fed Com 206H
30-025-52007	Driver 14 Fed Com 208H
30-025-50914	Driver 14 Fed Com 209H
30-025-50669	Driver 14 Fed Com 210H
30-025-50670	Driver 14 Fed Com 211H
30-025-51973	Driver 14 Fed Com 212H
30-025-50667	Driver 14 Fed Com 301H
30-025-50668	Driver 14 Fed Com 302H
30-025-51766	Driver 14 Fed Com 306H
30-025-51968	Driver 14 Fed Com 309H
30-025-49028	Driver 14 Fed Com 315H
30-025-51969	Driver 14 Fed Com 705H
30-025-52923	Driver 14 Fed Com 706H
30-025-52924	Driver 14 Fed Com 707H
30-025-52929	Driver 14 Fed Com 708H
30-025-52944	Driver 14 Fed Com 709H
30-025-52925	Driver 14 Fed Com 711H
30-025-52926	Driver 14 Fed Com 712H
30-025-52927	Driver 14 Fed Com 713H
30-025-52928	Driver 14 Fed Com 714H

481 WINSOTT RD, Ste. 200 • BENBROOK, TEXAS 76126  
 TELEPHONE: (817) 744-7512 • FAX (817) 744-7554  
 TEXAS FIRM REGISTRATION NO. 10042504  
 WWW.TOPOGRAPHIC.COM



DATE: 6/26/2024

DRAWN BY: J.D.S.

CHECKED BY: J.D.S.

SITE NAME:  
DRIVER 14 FED COM

Location:  
Section 14, T23S-R33E, Lea County, NM





P.O. Box 2267, Midland, Texas 79702  
Phone: (432) 848-9133

*Certified Mail-Return Receipt*

Date: August 6, 2024

Re: Surface Lease Commingling Application; Driver 14 Fed Com CTB

Dear Sir/Madam:

Enclosed please find EOG Resources, Inc.'s application to commingle production at its Driver 14 Fed Com Central Tank Battery located in Lea County, New Mexico, filed this date with the Bureau of Land Management (BLM) and notification to the New Mexico Oil Conservation Division (NMOCD).

Any objections or requests for a hearing regarding this application must be submitted to the New Mexico Oil Conservation Division Santa Fe Office within 20 Days from the date the Division received this application.

EOG respectfully requests authority to add additional wells contained within the spacing units identified and approved in this application by filing a Subsequent Report Sundry to the Bureau of Land Management for Federal and filing a C103Z and C102 with the NMOCD. Notice to owners shall not be required when amending the application to add wells contained within spacing units previously approved for commingling authority.

Pursuant to Statewide rule 19.15.12.10 (C)(4)(g) EOG Resources, Inc. respectfully requests the option to include additional pools or leases within the following parameters:

- EOG may add additional production from the Bone Spring and Wolfcamp Pools (Bell Lake; Bone Spring, North [5150] & Bell Lake; Wolfcamp, North [5170]) from Lease's NMNM 114985, NMNM 126493 & VB-1862-1 and CA's listed in the application.

For questions regarding this application, please contact me at 432-247-6331 or [lisa\\_youngblood@eogresources.com](mailto:lisa_youngblood@eogresources.com)

Kind regards,

**EOG Resources, Inc.**

By: Lisa Youngblood  
Lisa Youngblood  
Production Accounting Specialist

# EOG Resources, Inc. DRIVER 14 FED COM CTB K-14-23S-33E

08/05/2024 SJC

LAT/LONG: 32.30196816,-103.54462241 NAD83

- S Sales
- D Drain
- F Fill

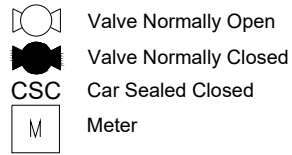

### LEGEND

- Oil
- Gas
- Water
- Purge

### FACILITY DIAGRAM

Shown: Major equipment, vessels, process piping, and valves  
 Not shown: Auxiliary process systems such as fuel/ pilot gas system, gas lift system, roll lines, recirculating lines, vent lines, and small drain lines

PRODUCTION PHASE: All valves that provide access to production are effectively sealed in the closed position.

SALES THROUGH LACT UNITS: Sale is measured through LACT units. All other valves that provide access to production (load-out valves) are effectively sealed in the closed position.

WATER TANKS: If the possibility for oil to enter water tanks exists through common recirculating or equalizing lines, oil tanks are isolated from water tanks by valves effectively sealed in the closed position.

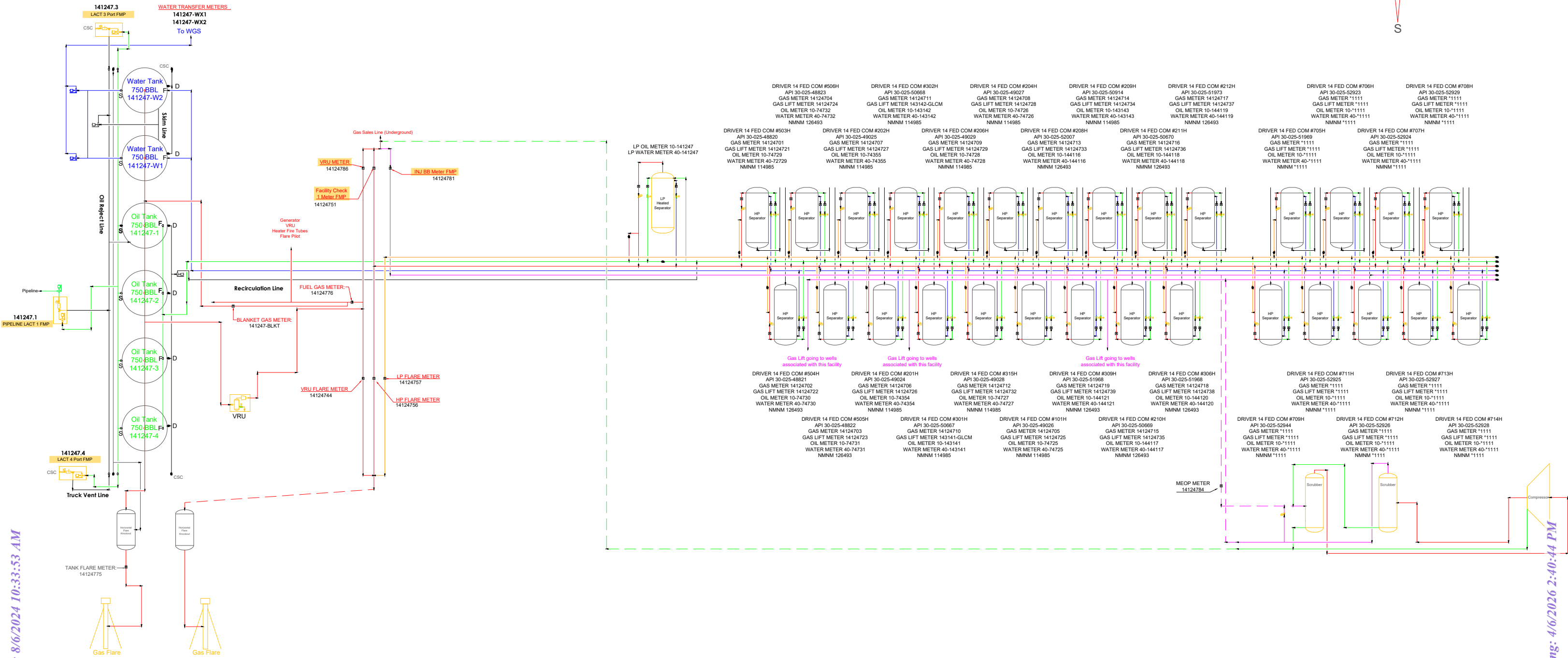
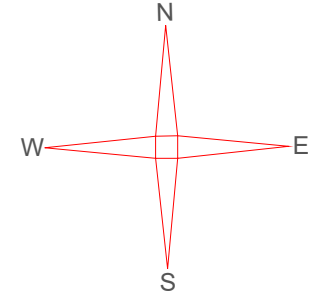

## APPLICATION FOR, COMMINGLING AT A COMMON CENTRAL TANK BATTERY

Proposal for **DRIVER 14 FED COM CTB**

EOG Resources, Inc. is requesting approval to commingle the following wells in a common central tank battery:

**Federal Lease # NM 126493, 114985 & State Lease VB-1862-1**

Well Name	Location	API #	Pool	Oil BPD	Gravities	MSCFPD	BTU
Driver 14 Fed Com 705H	N-14-23S-33E	30-025-51969	[5150] BELL LAKE; BONE SPRING, NORTH	*1150	*48	*2300	*1200
Driver 14 Fed Com 706H	N-14-23S-33E	30-025-52923	[5150] BELL LAKE; BONE SPRING, NORTH	*1825	*48	*3650	*1200
Driver 14 Fed Com 707H	P-14-23S-33E	30-025-52924	[5150] BELL LAKE; BONE SPRING, NORTH	*1825	*48	*3650	*1200
Driver 14 Fed Com 708H	P-14-23S-33E	30-025-52929	[5150] BELL LAKE; BONE SPRING, NORTH	*1825	*48	*3650	*1200
Driver 14 Fed Com 709H	P-14-23S-33E	30-025-52944	[5150] BELL LAKE; BONE SPRING, NORTH	*1150	*48	*2300	*1200
Driver 14 Fed Com 711H	N-14-23S-33E	30-025-52925	[5150] BELL LAKE; BONE SPRING, NORTH	*1825	*48	*3650	*1200
Driver 14 Fed Com 712H	N-14-23S-33E	30-025-52926	[5170] BELL LAKE; WOLFCAMP, NORTH	*1825	*48	*3650	*1200
Driver 14 Fed Com 713H	P-14-23S-33E	30-025-52927	[5170] BELL LAKE; WOLFCAMP, NORTH	*1825	*48	*3650	*1200
Driver 14 Fed Com 714H	P-14-23S-33E	30-025-52928	[5170] BELL LAKE; WOLFCAMP, NORTH	*1825	*48	*3650	*1200
Driver 14 Fed Com 208H	N-14-23S-33E	30-025-52007	[5150] BELL LAKE; BONE SPRING, NORTH	225	47	1400	1175
Driver 14 Fed Com 209H	N-14-23S-33E	30-025-50914	[5150] BELL LAKE; BONE SPRING, NORTH	200	47	2256	1175
Driver 14 Fed Com 210H	P-14-23S-33E	30-025-50669	[5150] BELL LAKE; BONE SPRING, NORTH	275	47	2375	1175
Driver 14 Fed Com 211H	P-14-23S-33E	30-025-50670	[5150] BELL LAKE; BONE SPRING, NORTH	250	47	2275	1175
Driver 14 Fed Com 212H	P-14-23S-33E	30-025-51973	[5150] BELL LAKE; BONE SPRING, NORTH	400	47	1600	1175
Driver 14 Fed Com 306H	P-14-23S-33E	30-025-51766	[5150] BELL LAKE; BONE SPRING, NORTH	150	47	525	1175
Driver 14 Fed Com 309H	N-14-23S-33E	30-025-51968	[5150] BELL LAKE; BONE SPRING, NORTH	225	47	450	1175
Driver 14 Fed Com 503H	N-14-23S-33E	30-025-48820	[5150] BELL LAKE; BONE SPRING, NORTH	125	38	150	1257
Driver 14 Fed Com 504H	N-14-23S-33E	30-025-48821	[5150] BELL LAKE; BONE SPRING, NORTH	100	41	125	1322
Driver 14 Fed Com 505H	P-14-23S-33E	30-025-48822	[5150] BELL LAKE; BONE SPRING, NORTH	175	42	125	1313
Driver 14 Fed Com 506H	P-14-23S-33E	30-025-48823	[5150] BELL LAKE; BONE SPRING, NORTH	175	38	150	1337
Driver 14 Fed Com 101H	N-14-23S-33E	30-025-49026	[5150] BELL LAKE; BONE SPRING, NORTH	125	47	900	1175
Driver 14 Fed Com 201H	M-14-23S-33E	30-025-49024	[5150] BELL LAKE; BONE SPRING, NORTH	150	47	4000	1175
Driver 14 Fed Com 202H	N-14-23S-33E	30-025-49025	[5150] BELL LAKE; BONE SPRING, NORTH	75	47	1100	1175
Driver 14 Fed Com 204H	P-14-23S-33E	30-025-49027	[5150] BELL LAKE; BONE SPRING, NORTH	100	47	1175	1175
Driver 14 Fed Com 206H	N-14-23S-33E	30-025-49029	[5150] BELL LAKE; BONE SPRING, NORTH	275	47	725	1175
Driver 14 Fed Com 301H	M-14-23S-33E	30-025-50667	[5150] BELL LAKE; BONE SPRING, NORTH	225	47	1450	1175
Driver 14 Fed Com 302H	M-14-23S-33E	30-025-50668	[5150] BELL LAKE; BONE SPRING, NORTH	125	47	450	1175
Driver 14 Fed Com 315H	N-14-23S-33E	30-025-49028	[5150] BELL LAKE; BONE SPRING, NORTH	225	47	525	1175
*Estimated numbers for these wells; will provide actual numbers once wells are producing.							

**DEPARTMENT OF THE INTERIOR  
BUREAU OF LAND MANAGEMENT  
CASE RECORDATION  
Serial Register Page  
NMNM105751682**

Run Date/Time: 6/25/2024 7:49 AM  
Single Serial Number Report

**Authority**

02-25-1920;041STAT0437;30USC181;MINERAL LEASING  
ACT OF 1920

**Serial Number**

NMNM105751682

**Agreement  
Acres  
320.0000**

**Legacy Serial No**

**Product Type: 318310 COMMUNITIZATION AGREEMENT  
Commodity: Oil & Gas  
Case Disposition: AUTHORIZED**

**Case File Jurisdiction:  
NEW MEXICO STATE OFFICE**

**CASE DETAILS** NMNM105751682

MLRS Case Ref	C-8341877		
Case Name			
Unit Agreement Name			
Effective Date	05/01/2021	Split Estate	Fed Min Interest
Expiration Date		Split Estate Acres	Future Min Interest
Land Type	Federal-All Rights	Royalty Rate	Future Min Interest Date
Formation Name	Bone Spring	Royalty Rate Other	Acquired Royalty Interest
Parcel Number		Approval Date	Held In a Producing Unit
Parcel Status		Sale Date	Number of Active Wells
Related Agreement		Sales Status	
Application Type		Total Bonus Amount	0.00
		Production Determination	Non-Producing
		Lease Suspended	No
		Fund Code	Total Rental Amount

**CASE CUSTOMERS** NMNM105751682

Name & Mailing Address	Interest Relationship	Percent Interest
EOG RESOURCES INC 1111 BAGBY ST SKY LOBBY 2 HOUSTON TX 77002	OPERATOR	100.000000

**LAND RECORDS** NMNM105751682

Mer	Twp	Rng	Sec	Survey Type	Survey Number	Subdivision	District / Field Office	County	Mgmt Agency
23	0230S	0330E	011	Aliquot		E2E2	PECOS DISTRICT OFFICE, PECOS DISTRICT OFFICE, PECOS DISTRICT OFFICE, PECOS DISTRICT OFFICE, CARLSBAD FIELD OFFICE, CARLSBAD FIELD OFFICE, CARLSBAD FIELD OFFICE	LEA, LEA, LEA, LEA	
23	0230S	0330E	014	Aliquot		E2E2	PECOS DISTRICT OFFICE, PECOS DISTRICT OFFICE, PECOS DISTRICT OFFICE, CARLSBAD FIELD OFFICE, CARLSBAD FIELD OFFICE, CARLSBAD FIELD OFFICE	LEA, LEA, LEA, LEA	BUREAU OF LAND MANAGEMENT

**CASE ACTIONS** NMNM105751682

Action Date	Date Filed	Action Name	Action Status	Action Information
05/01/2021	05/01/2021	EFFECTIVE DATE	APPROVED/ACCEPTED	Action Effective Date: 2021-05-01
03/23/2022	03/03/2022	ADD CASE LANDS	APPROVED/ACCEPTED	Action Effective Date: 2021-05-01 Case Action Status Date: 2022-03-23
03/23/2022	03/03/2022	AGREEMENT FILED	APPROVED/ACCEPTED	Action Effective Date: 2021-05-01 Case Action Status Date: 2022-03-23
05/28/2024	05/28/2024	AGREEMENT / PA APPROVED	APPROVED/ACCEPTED	Action Effective Date: 2024-05-28

**ASSOCIATED AGREEMENT OR LEASE (RECAPITULATION TABLE) INFO**

NO WARRANTY IS MADE BY BLM FOR USE OF THE DATA FOR PURPOSES NOT INTENDED BY BLM  
HISTORICAL INFORMATION MAY ONLY BE ACCESSIBLE THROUGH THE MLRS WEBSITE.

DEPARTMENT OF THE INTERIOR  
BUREAU OF LAND MANAGEMENT

CASE RECORDATION

Serial Register Page

NMNM105751682

Run Date/Time: 6/25/2024 7:49 AM  
Single Serial Number Report

Page 2 of 2

Lease Serial Number	Lease Legacy Serial Number	Case Disposition	Product Name	Type	Tract No	Commitment Status	Commitment Status Effective Date	Acres	Allocation Percent
NMNM105395434	NMNM 126493	PENDING	COMPETITIVE PUBLIC DOMAIN LEASE POST 1987	FEDERAL	01			80.0000	25.000000
NMNM105385178	NMNM 114985	PENDING	COMPETITIVE PUBLIC DOMAIN LEASE POST 1987	FEDERAL	02			160.0000	50.000000
		PENDING		STATE	03			80.0000	25.000000
<b>TOTAL</b>								320.0000	100.000000

NO WARRANTY IS MADE BY BLM FOR USE OF THE DATA FOR PURPOSES NOT INTENDED BY BLM  
HISTORICAL INFORMATION MAY ONLY BE ACCESSIBLE THROUGH THE MLRS WEBSITE.



**DEPARTMENT OF THE INTERIOR  
BUREAU OF LAND MANAGEMENT  
CASE RECORDATION  
Serial Register Page  
NMNM105750960**

Run Date/Time: 6/25/2024 7:47 AM  
Single Serial Number Report

**CASE ACTIONS**

NMNM105750960

Action Date	Date Filed	Action Name	Action Status	Action Information
05/01/2021	05/01/2021	EFFECTIVE DATE	APPROVED/ACCEPTED	Action Effective Date: 2021-05-01
03/21/2022	03/03/2022	ADD CASE LANDS	CANCELLED	Action Effective Date: 2021-03-01 Case Action Status Date: 2022-03-21
03/21/2022	03/03/2022	ADD CASE LANDS	APPROVED/ACCEPTED	Action Effective Date: 2021-03-01 Case Action Status Date: 2022-03-21
03/21/2022	03/04/2022	AGREEMENT FILED	APPROVED/ACCEPTED	Case Action Status Date: 2022-03-21
03/21/2022	03/04/2022	CASE ESTABLISHED	APPROVED/ACCEPTED	Action Effective Date: 2021-03-01 Case Action Status Date: 2022-03-21
05/28/2024	05/28/2024	AGREEMENT / PA APPROVED	APPROVED/ACCEPTED	Action Effective Date: 2024-05-28

**ASSOCIATED AGREEMENT OR LEASE (RECAPITULATION TABLE) INFO**

Lease Serial Number	Lease Legacy Serial Number	Case Disposition	Product Name	Type	Tract No	Commitment Status	Commitment Status Effective Date	Acres	Allocation Percent
NMNM105395434	NMNM 126493	PENDING	COMPETITIVE PUBLIC DOMAIN LEASE POST 1987	FEDERAL	01			80.0000	12.500000
NMNM105385178	NMNM 114985	PENDING	COMPETITIVE PUBLIC DOMAIN LEASE POST 1987	FEDERAL	02A			320.0000	50.000000
NMNM105385178	NMNM 114985	PENDING	COMPETITIVE PUBLIC DOMAIN LEASE POST 1987	FEDERAL	02B			80.0000	12.500000
		PENDING		STATE	03			160.0000	25.000000
<b>TOTAL</b>								<b>640.0000</b>	<b>100.000000</b>

NO WARRANTY IS MADE BY BLM FOR USE OF THE DATA FOR PURPOSES NOT INTENDED BY BLM  
HISTORICAL INFORMATION MAY ONLY BE ACCESSIBLE THROUGH THE MLRS WEBSITE.

**DEPARTMENT OF THE INTERIOR  
BUREAU OF LAND MANAGEMENT  
CASE RECORDATION  
Serial Register Page  
NMNM105798276**

Run Date/Time: 6/25/2024 7:49 AM  
Single Serial Number Report

**Authority**

02-25-1920;041STAT0437;30USC181;MINERAL LEASING  
ACT OF 1920

**Serial Number**

NMNM105798276

**Agreement  
Acres  
320.0000**

**Legacy Serial No**

**Product Type: 318310 COMMUNITIZATION AGREEMENT  
Commodity: Oil & Gas  
Case Disposition: PENDING**

**Case File Jurisdiction:  
NEW MEXICO STATE OFFICE**

**CASE DETAILS** NMNM105798276

MLRS Case Ref	C-8390031		
Case Name			
Unit Agreement Name			
Effective Date	09/01/2022	Split Estate	Fed Min Interest
Expiration Date		Split Estate Acres	Future Min Interest
Land Type	Federal-All Rights	Royalty Rate	Future Min Interest Date
Formation Name	Bone Spring	Royalty Rate Other	Acquired Royalty Interest
Parcel Number		Approval Date	Held In a Producing Unit
Parcel Status		Sale Date	Number of Active Wells
Related Agreement		Sales Status	
Application Type		Total Bonus Amount	0.00
		Production Determination	Non-Producing
		Lease Suspended	No
		Fund Code	Total Rental Amount

**CASE CUSTOMERS** NMNM105798276

Name & Mailing Address	Interest Relationship	Percent Interest
EOG RESOURCES INC 1111 BAGBY ST SKY LOBBY 2 HOUSTON TX 77002	OPERATOR	100.000000

**LAND RECORDS** NMNM105798276

Mer	Twp	Rng	Sec	Survey Type	Survey Number	Subdivision	District / Field Office	County	Mgmt Agency
23	0230S	0330E	011	Aliquot		W2W2	PECOS DISTRICT OFFICE, PECOS DISTRICT OFFICE, PECOS DISTRICT OFFICE, PECOS DISTRICT OFFICE, CARLSBAD FIELD OFFICE, CARLSBAD FIELD OFFICE, CARLSBAD FIELD OFFICE	LEA, LEA, LEA, LEA	
23	0230S	0330E	014	Aliquot		SWNW,SWSW, NWNW,NWSW	PECOS DISTRICT OFFICE, PECOS DISTRICT OFFICE, PECOS DISTRICT OFFICE, PECOS DISTRICT OFFICE, CARLSBAD FIELD OFFICE, CARLSBAD FIELD OFFICE, CARLSBAD FIELD OFFICE	LEA, LEA, LEA, LEA	BUREAU OF LAND MANAGEMENT

**CASE ACTIONS** NMNM105798276

Action Date	Date Filed	Action Name	Action Status	Action Information
11/10/2022	11/10/2022	ADD CASE LANDS	APPROVED/ACCEPTED	Action Effective Date: 2022-09-01 Case Action Status Date: 2022-11-28
11/10/2022	11/10/2022	AGREEMENT FILED	APPROVED/ACCEPTED	Case Action Status Date: 2022-11-28

**ASSOCIATED AGREEMENT OR LEASE (RECAPITULATION TABLE) INFO**

NO WARRANTY IS MADE BY BLM FOR USE OF THE DATA FOR PURPOSES NOT INTENDED BY BLM  
HISTORICAL INFORMATION MAY ONLY BE ACCESSIBLE THROUGH THE MLRS WEBSITE.

DEPARTMENT OF THE INTERIOR  
BUREAU OF LAND MANAGEMENT

CASE RECORDATION

Serial Register Page

NMNM105798276

Run Date/Time: 6/25/2024 7:49 AM  
Single Serial Number Report

Page 2 of 2

Lease Serial Number	Lease Legacy Serial Number	Case Disposition	Product Name	Type	Tract No	Commitment Status	Commitment Status Effective Date	Acres	Allocation Percent
NMNM105385178	NMNM 114985	PENDING	COMPETITIVE PUBLIC DOMAIN LEASE POST 1987	FEDERAL	1A			160.0000	50.000000
NMNM105385178	NMNM 114985	PENDING	COMPETITIVE PUBLIC DOMAIN LEASE POST 1987	FEDERAL	1B			80.0000	25.000000
		PENDING		STATE	02			80.0000	25.000000
<b>TOTAL</b>								320.0000	100.000000

NO WARRANTY IS MADE BY BLM FOR USE OF THE DATA FOR PURPOSES NOT INTENDED BY BLM  
HISTORICAL INFORMATION MAY ONLY BE ACCESSIBLE THROUGH THE MLRS WEBSITE.

**DEPARTMENT OF THE INTERIOR  
BUREAU OF LAND MANAGEMENT  
CASE RECORDATION  
Serial Register Page  
NMNM106377209**

Run Date/Time: 6/25/2024 7:50 AM  
Single Serial Number Report

**Authority**

02-25-1920;041STAT0437;30USC181;MINERAL LEASING  
ACT OF 1920

**Serial Number**

NMNM106377209

**Agreement  
Acres  
1,280.0000**

**Legacy Serial No**

**Product Type: 318310 COMMUNITIZATION AGREEMENT  
Commodity: Oil & Gas  
Case Disposition: PENDING**

**Case File Jurisdiction:** -

**CASE DETAILS** NMNM106377209

MLRS Case Ref	C-14197989		
Case Name			
Unit Agreement Name			
Effective Date	06/01/2024	Split Estate	Fed Min Interest
Expiration Date		Split Estate Acres	Future Min Interest
Land Type	Federal-All Rights	Royalty Rate	Future Min Interest Date
Formation Name	Wolfcamp	Royalty Rate Other	Acquired Royalty Interest
Parcel Number		Approval Date	Held In a Producing Unit
Parcel Status		Sale Date	Number of Active Wells
Related Agreement		Sales Status	
Application Type		Total Bonus Amount	0.00
		Production Determination	Non-Producing
		Tract Number	Lease Suspended
		Fund Code	Total Rental Amount
			No
			No

**CASE CUSTOMERS** NMNM106377209

Name & Mailing Address	Interest Relationship	Percent Interest
EOG RESOURCES INC 5509 CHAMPIONS DR MIDLAND TX 79706	OPERATOR	100.000000

**LAND RECORDS** NMNM106377209

Mer	Twp	Rng	Sec	Survey Type	Survey Number	Subdivision	District / Field Office	County	Mgmt Agency
23	0230S	0330E	011	Entire Section		ALL	PECOS DISTRICT OFFICE CARLSBAD FIELD OFFICE	LEA	PVT, ST
23	0230S	0330E	014	Entire Section		ALL	PECOS DISTRICT OFFICE CARLSBAD FIELD OFFICE	LEA	BUREAU OF LAND MANAGEMENT, PVT, ST

**CASE ACTIONS** NMNM106377209

Action Date	Date Filed	Action Name	Action Status	Action Information
06/01/2024	06/01/2024	MAINTAIN CASE LANDS	APPROVED/ACCEPTED	Action Effective Date: 2024-06-01
06/05/2024	06/05/2024	AGREEMENT FILED	APPROVED/ACCEPTED	Action Effective Date: 2024-06-05

**ASSOCIATED AGREEMENT OR LEASE (RECAPITULATION TABLE) INFO**

Lease Serial Number	Lease Legacy Serial Number	Case Disposition	Product Name	Type	Tract No	Commitment Status	Commitment Effective Date	Acres	Allocation Percent
NMNM105385178	NMNM 114985	PENDING	COMPETITIVE PUBLIC DOMAIN LEASE POST 1987	FEDERAL	01			640.0000	50.000000
VB-1862-1		PENDING		STATE	02			320.0000	25.000000
NMNM105385178	NMNM 114985	PENDING	COMPETITIVE PUBLIC DOMAIN LEASE POST 1987	FEDERAL	03			160.0000	12.500000

NO WARRANTY IS MADE BY BLM FOR USE OF THE DATA FOR PURPOSES NOT INTENDED BY BLM  
HISTORICAL INFORMATION MAY ONLY BE ACCESSIBLE THROUGH THE MLRS WEBSITE.

DEPARTMENT OF THE INTERIOR  
BUREAU OF LAND MANAGEMENT  
CASE RECORDATION  
Serial Register Page  
NMNM106377209

Run Date/Time: 6/25/2024 7:50 AM  
Single Serial Number Report

Page 2 of 2

Lease Serial Number	Lease Legacy Serial Number	Case Disposition	Product Name	Type	Tract No	Commitment Status	Commitment Status Effective Date	Acres	Allocation Percent
NMNM105395434	NMNM 126493	PENDING	COMPETITIVE PUBLIC DOMAIN LEASE POST 1987	FEDERAL	04			160.0000	12.500000
<b>TOTAL</b>								1,280.0000	100.000000
								0	

NO WARRANTY IS MADE BY BLM FOR USE OF THE DATA FOR PURPOSES NOT INTENDED BY BLM  
HISTORICAL INFORMATION MAY ONLY BE ACCESSIBLE THROUGH THE MLRS WEBSITE.

**DEPARTMENT OF THE INTERIOR  
BUREAU OF LAND MANAGEMENT  
CASE RECORDATION  
(MASS) Serial Register Page**

Run Date/Time: 8/10/2021 9:18 AM

Page 1 Of 2

01 12-22-1987;101STAT1330;30USC181 ET SEQ

Total Acres:  
1,039.890

Serial Number  
NMNM 114985

Case Type 312021: O&G LSE COMP PD -1987

Commodity 459: OIL & GAS

Case Disposition: AUTHORIZED

Case File Juris:

						Serial Number: NMNM-- 114985	
Name & Address						Int Rel	% Interest
EOG RESOURCES INC	333 CLAY ST #4200	HOUSTON	TX	77002	OPERATING RIGHTS	0.000000000	
CHEVRON USA INC	1400 SMITH ST	HOUSTON	TX	770027327	OPERATING RIGHTS	0.000000000	
CHEVRON USA INC	6301 DEAUVILLE	MIDLAND	TX	797062964	LESSEE	100.000000000	

									Serial Number: NMNM-- 114985		
Mer	Twp	Rng	Sec	S	Type	Nr	Suff	Subdivision	District/ Field Office	County	Mgmt Agency
23	0230S	0330E	005		LOTS			3,4;	CARLSBAD FIELD OFFICE	LEA	BUREAU OF LAND MGMT
23	0230S	0330E	005		ALIQ			S2NW,W2SE;	CARLSBAD FIELD OFFICE	LEA	BUREAU OF LAND MGMT
23	0230S	0330E	011		ALL			ENTIRE SECTION	CARLSBAD FIELD OFFICE	LEA	BUREAU OF LAND MGMT
23	0230S	0330E	014		ALIQ			SW;	CARLSBAD FIELD OFFICE	LEA	BUREAU OF LAND MGMT

**Relinquished/Withdrawn Lands**

Serial Number: NMNM-- 114985

				Serial Number: NMNM-- 114985	
Act Date	Act Code	Action Txt	Action Remarks	Pending Off	
10/04/2005	299	PROTEST FILED	FOREST GUARDIANS		
10/18/2005	387	CASE ESTABLISHED	200510048;		
10/19/2005	143	BONUS BID PAYMENT RECD	\$2080.00;		
10/19/2005	191	SALE HELD			
10/19/2005	267	BID RECEIVED	\$1014000.00;		
10/31/2005	143	BONUS BID PAYMENT RECD	\$1011920.00;		
11/18/2005	298	PROTEST DISMISSED			
11/22/2005	237	LEASE ISSUED			
11/22/2005	974	AUTOMATED RECORD VERIF	GSB		
12/01/2005	496	FUND CODE	05;145003		
12/01/2005	530	RLTY RATE - 12 1/2%			
12/01/2005	868	EFFECTIVE DATE			
02/21/2006	963	CASE MICROFILMED/SCANNED			
09/14/2006	140	ASGN FILED	CHALFANT/CHESAPEAK;1		
10/19/2006	139	ASGN APPROVED	EFF 10/01/06;		
10/19/2006	974	AUTOMATED RECORD VERIF	MV		

**NO WARRANTY IS MADE BY BLM FOR USE OF THE DATA FOR PURPOSES NOT INTENDED BY BLM**

DEPARTMENT OF THE INTERIOR  
 BUREAU OF LAND MANAGEMENT  
 CASE RECORDATION  
 (MASS) Serial Register Page

Run Date/Time: 8/10/2021 9:18 AM

Page 2 Of 2

Serial Number: NMNM-- 114985

Act Date	Act Code	Action Txt	Action Remarks	Pending Off
06/11/2008	817	MERGER RECOGNIZED	CHESA LLC/CHESA LP	
08/22/2008	817	MERGER RECOGNIZED		
11/27/2012	140	ASGN FILED	CHESAPEAK/CHEVRON U;1	
04/09/2013	139	ASGN APPROVED	EFF 12/01/12;	
04/09/2013	974	AUTOMATED RECORD VERIF	ANN	
04/02/2014	650	HELD BY PROD - ACTUAL	/1/	
04/02/2014	658	MEMO OF 1ST PROD-ACTUAL	/1/#1H ;	
08/07/2014	643	PRODUCTION DETERMINATION	/1/	
09/01/2016	246	LEASE COMMITTED TO CA	NMNM136879;	
09/29/2016	658	MEMO OF 1ST PROD-ACTUAL	/2/NMNM136879;#502H	
03/24/2017	643	PRODUCTION DETERMINATION	/2/	
03/21/2018	932	TRF OPER RGTS FILED	CHEVRON U/EOG Y RES;1	
04/24/2018	933	TRF OPER RGTS APPROVED	04/01/18;	
04/24/2018	974	AUTOMATED RECORD VERIF	JA	
01/01/2019	817	MERGER RECOGNIZED	EOG M/EOG RESOURCE IN	
01/01/2019	817	MERGER RECOGNIZED	EOG A/EOG RESOURCE IN	
01/01/2019	817	MERGER RECOGNIZED	EOG Y/EOG RESOURCE IN	
10/13/2020	932	TRF OPER RGTS FILED	CHEVRON U/EOG RESOU;1	FLUIDS TEAM
08/04/2021	932	TRF OPER RGTS FILED	CHEVERON/EOG RESOU;1	FLUIDS TEAM

Serial Number: NMNM-- 114985

Line Number	Remark Text
0002	STIPULATIONS ATTACHED TO LEASE:
0003	NM-11-LN SPECIAL CULTURAL RESOURCE LEASE NOTICE
0004	SENM-S-19 PLAYAS AND ALKALI LAKES
0005	SENM-S-22 PRAIRIE CHICKENS <input type="checkbox"/> SEC. 05
0006	SENM-S-36 NSO-LPC/SDL HABITAT <input type="checkbox"/> SEC. 05
0007	04/09/2013 - RENTAL PAID 12/01/12 PER ONRR
0008	/1/1ST PROD 04/02/14 CHEVRON USA; LIMESTONE 11 23 33
0009	FED 1H; 30-025-41360 CHEVRON USA T23SR33E SEC11:NWNW
0010	04/24/2018 - EOG Y RESOURCES NMB000434 N/W
0011	04/24/2018 - SEE OPERATING RIGHTS WORKSHEET;

NO WARRANTY IS MADE BY BLM FOR USE OF THE DATA FOR PURPOSES NOT INTENDED BY BLM

DEPARTMENT OF THE INTERIOR  
 BUREAU OF LAND MANAGEMENT  
 CASE RECORDATION  
 (MASS) Serial Register Page

Run Date/Time: 8/10/2021 9:18 AM

Page 1 Of 2

01 12-22-1987;101STAT1330;30USC181 ET SEQ

Total Acres:  
160.000

Serial Number  
NMNM 126493

Case Type 312021: O&G LSE COMP PD -1987

Commodity 459: OIL & GAS

Case Disposition: AUTHORIZED

Case File Juris:

Serial Number: NMNM-- 126493

Name & Address

Int Rel

% Interest

EOG RESOURCES INC 333 CLAY ST #4200 HOUSTON TX 77002 LESSEE 100.000000000

Serial Number: NMNM-- 126493

Mer	Twp	Rng	Sec	S	Type	Nr	Suff	Subdivision	District/ Field Office	County	Mgmt Agency
23	0230S	0330E	014		ALIQ			SE;	CARLSBAD FIELD OFFICE	LEA	BUREAU OF LAND MGMT

Relinquished/Withdrawn Lands

Serial Number: NMNM-- 126493

Serial Number: NMNM-- 126493

Act Date	Act Code	Action Txt	Action Remarks	Pending Off
01/19/2011	387	CASE ESTABLISHED	201104008;	
04/20/2011	143	BONUS BID PAYMENT RECD	\$320.00;	
04/20/2011	191	SALE HELD		
04/20/2011	267	BID RECEIVED	\$768000.00;	
04/26/2011	143	BONUS BID PAYMENT RECD	\$767680.00;	
05/12/2011	237	LEASE ISSUED		
05/12/2011	974	AUTOMATED RECORD VERIF	DE	
06/01/2011	496	FUND CODE	05;145003	
06/01/2011	530	RLTY RATE - 12 1/2%		
06/01/2011	868	EFFECTIVE DATE		
02/02/2015	140	ASGN FILED	TODCO PRO/DEVON ENE;1	
03/31/2015	269	ASGN DENIED		
03/31/2015	974	AUTOMATED RECORD VERIF	JA	
04/13/2015	140	ASGN FILED	TODCO PRO/DEVON ENE;1	
04/13/2015	140	ASGN FILED	BLANCO CO/TODCO PRO;1	
05/27/2015	139	ASGN APPROVED	2EFF 05/01/15;	
05/27/2015	139	ASGN APPROVED	1EFF 05/01/15;	
05/27/2015	974	AUTOMATED RECORD VERIF	LBO	
09/21/2017	140	ASGN FILED	DEVON ENE/EOG RESOU;1	
10/10/2017	139	ASGN APPROVED	EFF 10/01/17;	
10/10/2017	974	AUTOMATED RECORD VERIF	RCC	

NO WARRANTY IS MADE BY BLM FOR USE OF THE DATA FOR PURPOSES NOT INTENDED BY BLM

DEPARTMENT OF THE INTERIOR  
BUREAU OF LAND MANAGEMENT  
CASE RECORDATION  
(MASS) Serial Register Page

Run Date/Time: 8/10/2021 9:18 AM

Page 2 Of 2

Serial Number: NMNM-- 126493

Act Date	Act Code	Action Txt	Action Remarks	Pending Off
01/01/2019	817	MERGER RECOGNIZED	EOG Y/EOG RESOURCE IN	
01/01/2019	817	MERGER RECOGNIZED	EOG A/EOG RESOURCE IN	
01/01/2019	817	MERGER RECOGNIZED	EOG M/EOG RESOURCE IN	
02/01/2021	677	SUS OPS OR PROD/PMT REQD	APD APPROVAL DELAY;	
02/23/2021	673	SUS OPS/PROD APLN FILED		
03/17/2021	974	AUTOMATED RECORD VERIF	DME	
04/30/2021	678	SUSP LIFTED		
08/28/2021	763	EXPIRES		

Serial Number: NMNM-- 126493

Line Number	Remark Text
0001	-
0002	STIPULATIONS ATTACHED TO LEASE:
0003	NM-11-LN SPECIAL CULTURAL RESOURCE
0004	SENM-S-17 SLOPES, FRAGILE SOILS
0005	SENM-S-22 PRAIRIE CHICKEN
0006	10/10/2017 - RENTAL PAID PER ONRR THROUGH 05/31/18;

NO WARRANTY IS MADE BY BLM FOR USE OF THE DATA FOR PURPOSES NOT INTENDED BY BLM

Production Summary Report											
API: 30-025-49026											
DRIVER 14 FEDERAL COM #101H											
Printed On: Friday, July 05 2024											
		Production					Injection				
Year	Pool	Month	Oil(BBLS)	Gas(MCF)	Water(BBLS)	Days P/I	Water(BBLS)	Co2(MCF)	Gas(MCF)	Other	Pressure
2023	[5150] BELL LAKE;BONE SPRING, NORTH	Dec	4406	80074	2690	25	0	0	0	0	0
2024	[5150] BELL LAKE;BONE SPRING, NORTH	Jan	712	4852	1107	6	0	0	0	0	0
2024	[5150] BELL LAKE;BONE SPRING, NORTH	Feb	71	66	7475	28	0	0	0	0	0
2024	[5150] BELL LAKE;BONE SPRING, NORTH	Mar	233	73	408	27	0	0	0	0	0
2024	[5150] BELL LAKE;BONE SPRING, NORTH	Apr	834	782	1231	30	0	0	0	0	0
2024	[5150] BELL LAKE;BONE SPRING, NORTH	May	797	824	728	31	0	0	0	0	0

Production Summary Report											
API: 30-025-49027											
DRIVER 14 FEDERAL COM #204H											
Printed On: Friday, July 05 2024											
		Production					Injection				
Year	Pool	Month	Oil(BBLS)	Gas(MCF)	Water(BBLS)	Days P/I	Water(BBLS)	Co2(MCF)	Gas(MCF)	Other	Pressure
2023	[5150] BELL LAKE;BONE SPRING, NORTH	Dec	3745	40281	3579	17	0	0	0	0	0
2024	[5150] BELL LAKE;BONE SPRING, NORTH	Jan	2	1	11	3	0	0	0	0	0
2024	[5150] BELL LAKE;BONE SPRING, NORTH	Feb	2203	234	11940	18	0	0	0	0	0
2024	[5150] BELL LAKE;BONE SPRING, NORTH	Mar	900	178	22431	31	0	0	0	0	0
2024	[5150] BELL LAKE;BONE SPRING, NORTH	Apr	2119	771	16158	30	0	0	0	0	0
2024	[5150] BELL LAKE;BONE SPRING, NORTH	May	2679	1455	12115	31	0	0	0	0	0

Production Summary Report											
API: 30-025-50668											
DRIVER 14 FEDERAL COM #302H											
Printed On: Friday, July 05 2024											
		Production					Injection				
Year	Pool	Month	Oil(BBLS)	Gas(MCF)	Water(BBLS)	Days P/I	Water(BBLS)	Co2(MCF)	Gas(MCF)	Other	Pressure
2023	[5150] BELL LAKE;BONE SPRING, NORTH	Dec	3236	12023	8362	16	0	0	0	0	0
2024	[5150] BELL LAKE;BONE SPRING, NORTH	Jan	1510	1789	4910	24	0	0	0	0	0
2024	[5150] BELL LAKE;BONE SPRING, NORTH	Feb	28	8551	27268	27	0	0	0	0	0
2024	[5150] BELL LAKE;BONE SPRING, NORTH	Mar	725	7950	45465	31	0	0	0	0	0
2024	[5150] BELL LAKE;BONE SPRING, NORTH	Apr	2142	5681	33815	30	0	0	0	0	0
2024	[5150] BELL LAKE;BONE SPRING, NORTH	May	2703	6803	26981	31	0	0	0	0	0

Production Summary Report											
API: 30-025-48820											
DRIVER 14 FEDERAL COM #503H											
Printed On: Friday, July 05 2024											
		Production					Injection				
Year	Pool	Month	Oil(BBLS)	Gas(MCF)	Water(BBLS)	Days P/I	Water(BBLS)	Co2(MCF)	Gas(MCF)	Other	Pressure
2023	[5150] BELL LAKE;BONE SPRING, NORTH	Dec	2327	2889	5075	16	0	0	0	0	0
2024	[5150] BELL LAKE;BONE SPRING, NORTH	Jan	825	630	1706	7	0	0	0	0	0
2024	[5150] BELL LAKE;BONE SPRING, NORTH	Feb	2424	2361	5475	29	0	0	0	0	0
2024	[5150] BELL LAKE;BONE SPRING, NORTH	Mar	3839	3881	8129	31	0	0	0	0	0
2024	[5150] BELL LAKE;BONE SPRING, NORTH	Apr	4402	4856	9445	30	0	0	0	0	0
2024	[5150] BELL LAKE;BONE SPRING, NORTH	May	4640	5387	9263	31	0	0	0	0	0

District I  
1625 N. French Dr., Hobbs, NM 88240  
Phone: (575) 393-6161 Fax: (575) 393-0720  
District II  
811 S. First St., Artesia, NM 88210  
Phone: (575) 748-1283 Fax: (575) 748-9720  
District III  
1000 Rio Brazos Road, Aztec, NM 87410  
Phone: (505) 334-6178 Fax: (505) 334-6170  
District IV  
1220 S. St. Francis Dr., Santa Fe, NM 87505  
Phone: (505) 476-3460 Fax: (505) 476-3462

State of New Mexico  
Energy, Minerals & Natural Resources  
Department  
OIL CONSERVATION DIVISION  
1220 South St. Francis Dr.  
Santa Fe, NM 87505

FORM C-102

Revised August 1, 2011

Submit one copy to appropriate

District Office

AMENDED REPORT

WELL LOCATION AND ACREAGE DEDICATION PLAT

<sup>1</sup> API Number <b>30-025- 49026</b>		<sup>2</sup> Pool Code <b>5150</b>		<sup>3</sup> Pool Name <b>Bell Lake; Bone Spring, North</b>	
<sup>4</sup> Property Code <b>331169</b>		<sup>5</sup> Property Name <b>DRIVER 14 FED COM</b>			<sup>6</sup> Well Number <b>101H</b>
<sup>7</sup> OGRID No. <b>7377</b>		<sup>8</sup> Operator Name <b>EOG RESOURCES, INC.</b>			<sup>9</sup> Elevation <b>3669'</b>

<sup>10</sup>Surface Location

UL or lot no.	Section	Township	Range	Lot Idn	Feet from the	North/South line	Feet from the	East/West line	County
N	14	23-S	33-E	-	918'	SOUTH	2329'	WEST	LEA

<sup>11</sup>Bottom Hole Location If Different From Surface

UL or lot no.	Section	Township	Range	Lot Idn	Feet from the	North/South line	Feet from the	East/West line	County
C	11	23-S	33-E	-	100'	NORTH	1360'	WEST	LEA

<sup>12</sup> Dedicated Acres <b>640</b>	<sup>13</sup> Joint or Infill	<sup>14</sup> Consolidation Code	<sup>15</sup> Order No.
---	-------------------------------	----------------------------------	-------------------------

No allowable will be assigned to this completion until all interests have been consolidated or a non-standard unit has been approved by the division.

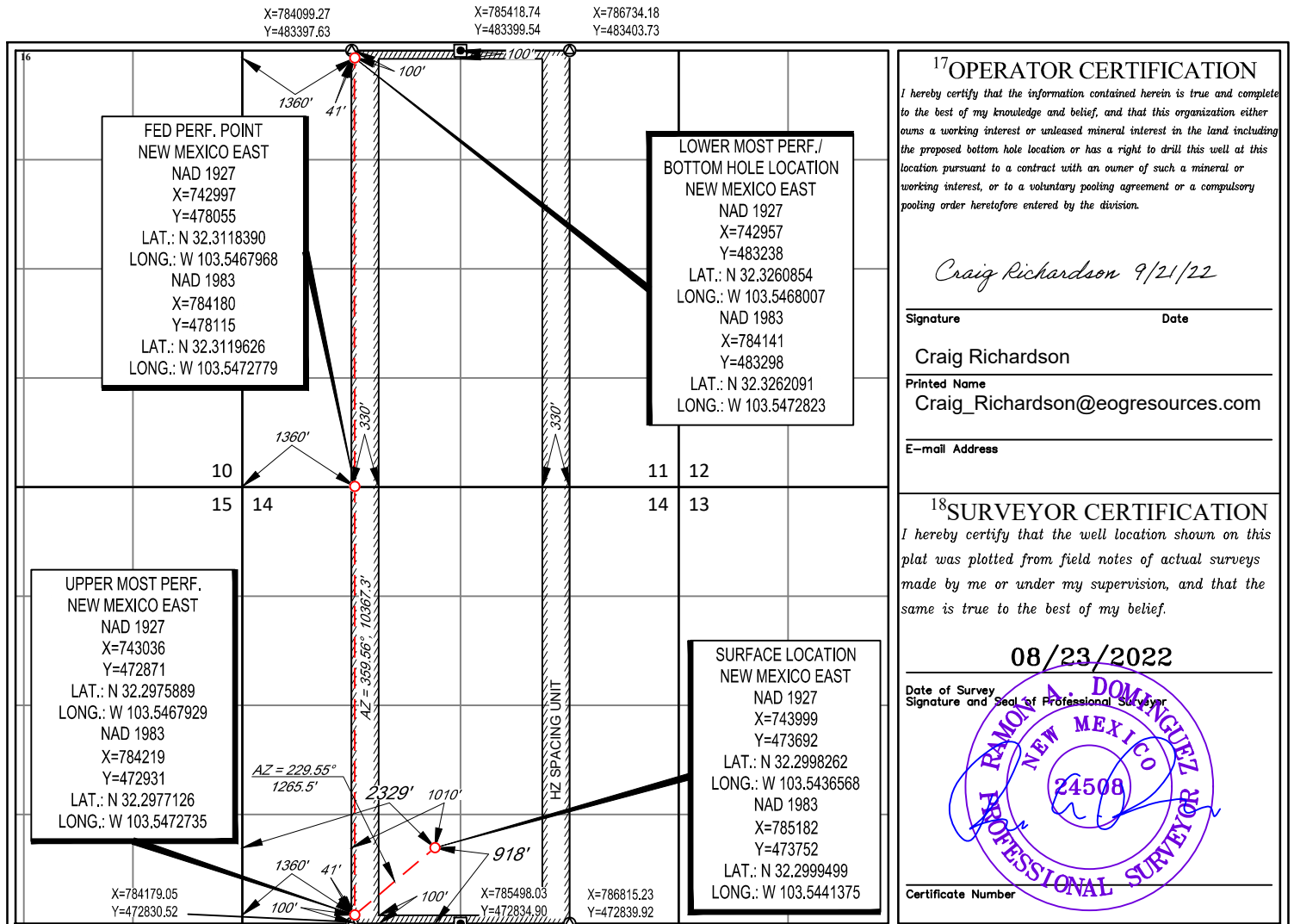

**17 OPERATOR CERTIFICATION**  
I hereby certify that the information contained herein is true and complete to the best of my knowledge and belief, and that this organization either owns a working interest or unleased mineral interest in the land including the proposed bottom hole location or has a right to drill this well at this location pursuant to a contract with an owner of such a mineral or working interest, or to a voluntary pooling agreement or a compulsory pooling order heretofore entered by the division.

*Craig Richardson 9/21/22*

Signature: Craig Richardson Date: 9/21/22  
Printed Name: Craig Richardson  
E-mail Address: Craig\_Richardson@eogresources.com

**18 SURVEYOR CERTIFICATION**  
I hereby certify that the well location shown on this plat was plotted from field notes of actual surveys made by me or under my supervision, and that the same is true to the best of my belief.

08/23/2022

Date of Survey: 08/23/2022  
Signature and Seal of Professional Surveyor: *Ramon A. Dominguez*  
Professional Surveyor: RAMON A. DOMINGUEZ, NEW MEXICO, 24508  
Certificate Number: [Blank]

District I  
1625 N. French Dr., Hobbs, NM 88240  
Phone: (575) 393-6161 Fax: (575) 393-0720  
District II  
811 S. First St., Artesia, NM 88210  
Phone: (575) 748-1283 Fax: (575) 748-9720  
District III  
1000 Rio Brazos Road, Aztec, NM 87410  
Phone: (505) 334-6178 Fax: (505) 334-6170  
District IV  
1220 S. St. Francis Dr., Santa Fe, NM 87505  
Phone: (505) 476-3460 Fax: (505) 476-3462

State of New Mexico  
Energy, Minerals & Natural Resources  
Department  
OIL CONSERVATION DIVISION  
1220 South St. Francis Dr.  
Santa Fe, NM 87505

FORM C-102

Revised August 1, 2011

Submit one copy to appropriate

District Office

AMENDED REPORT

WELL LOCATION AND ACREAGE DEDICATION PLAT

<sup>1</sup> API Number 30-025-49024		<sup>2</sup> Pool Code 5150		<sup>3</sup> Pool Name Bell Lake; Bone Spring, North	
<sup>4</sup> Property Code 331169		<sup>5</sup> Property Name DRIVER 14 FED COM			<sup>6</sup> Well Number 201H
<sup>7</sup> OGRID No. 7377		<sup>8</sup> Operator Name EOG RESOURCES, INC.			<sup>9</sup> Elevation 3676'

<sup>10</sup>Surface Location

UL or lot no.	Section	Township	Range	Lot Idn	Feet from the	North/South line	Feet from the	East/West line	County
N	14	23-S	33-E	-	1002'	SOUTH	1378'	WEST	LEA

<sup>11</sup>Bottom Hole Location If Different From Surface

UL or lot no.	Section	Township	Range	Lot Idn	Feet from the	North/South line	Feet from the	East/West line	County
D	11	23-S	33-E	-	100'	NORTH	330'	WEST	LEA

<sup>12</sup> Dedicated Acres 640.00	<sup>13</sup> Joint or Infill	<sup>14</sup> Consolidation Code	<sup>15</sup> Order No.
---	-------------------------------	----------------------------------	-------------------------

No allowable will be assigned to this completion until all interests have been consolidated or a non-standard unit has been approved by the division.

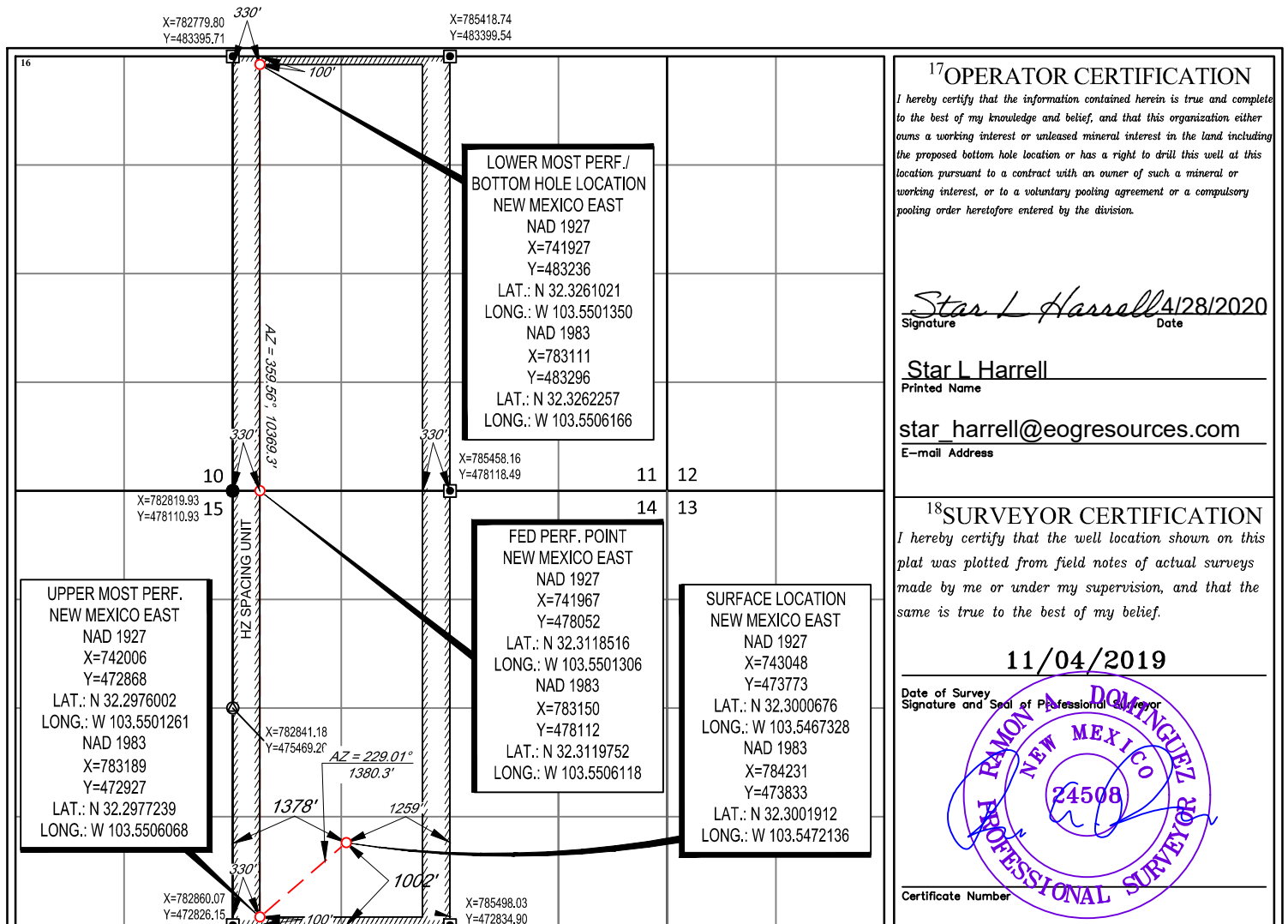

District I  
1625 N. French Dr., Hobbs, NM 88240  
Phone: (575) 393-6161 Fax: (575) 393-0720  
District II  
811 S. First St., Artesia, NM 88210  
Phone: (575) 748-1283 Fax: (575) 748-9720  
District III  
1000 Rio Brazos Road, Aztec, NM 87410  
Phone: (505) 334-6178 Fax: (505) 334-6170  
District IV  
1220 S. St. Francis Dr., Santa Fe, NM 87505  
Phone: (505) 476-3460 Fax: (505) 476-3462

State of New Mexico  
Energy, Minerals & Natural Resources  
Department  
OIL CONSERVATION DIVISION  
1220 South St. Francis Dr.  
Santa Fe, NM 87505

FORM C-102

Revised August 1, 2011

Submit one copy to appropriate

District Office

AMENDED REPORT

WELL LOCATION AND ACREAGE DEDICATION PLAT

<sup>1</sup> API Number 30-025-49025		<sup>2</sup> Pool Code 5150		<sup>3</sup> Pool Name Bell Lake; Bone Spring, North	
<sup>4</sup> Property Code 331169		<sup>5</sup> Property Name DRIVER 14 FED COM			<sup>6</sup> Well Number 202H
<sup>7</sup> OGRID No. 7377		<sup>8</sup> Operator Name EOG RESOURCES, INC.			<sup>9</sup> Elevation 3676'

<sup>10</sup>Surface Location

UL or lot no.	Section	Township	Range	Lot Idn	Feet from the	North/South line	Feet from the	East/West line	County
N	14	23-S	33-E	-	1002'	SOUTH	1411'	WEST	LEA

<sup>11</sup>Bottom Hole Location If Different From Surface

UL or lot no.	Section	Township	Range	Lot Idn	Feet from the	North/South line	Feet from the	East/West line	County
D	11	23-S	33-E	-	100'	NORTH	1210'	WEST	LEA

<sup>12</sup> Dedicated Acres 640.00	<sup>13</sup> Joint or Infill	<sup>14</sup> Consolidation Code	<sup>15</sup> Order No.
---	-------------------------------	----------------------------------	-------------------------

No allowable will be assigned to this completion until all interests have been consolidated or a non-standard unit has been approved by the division.

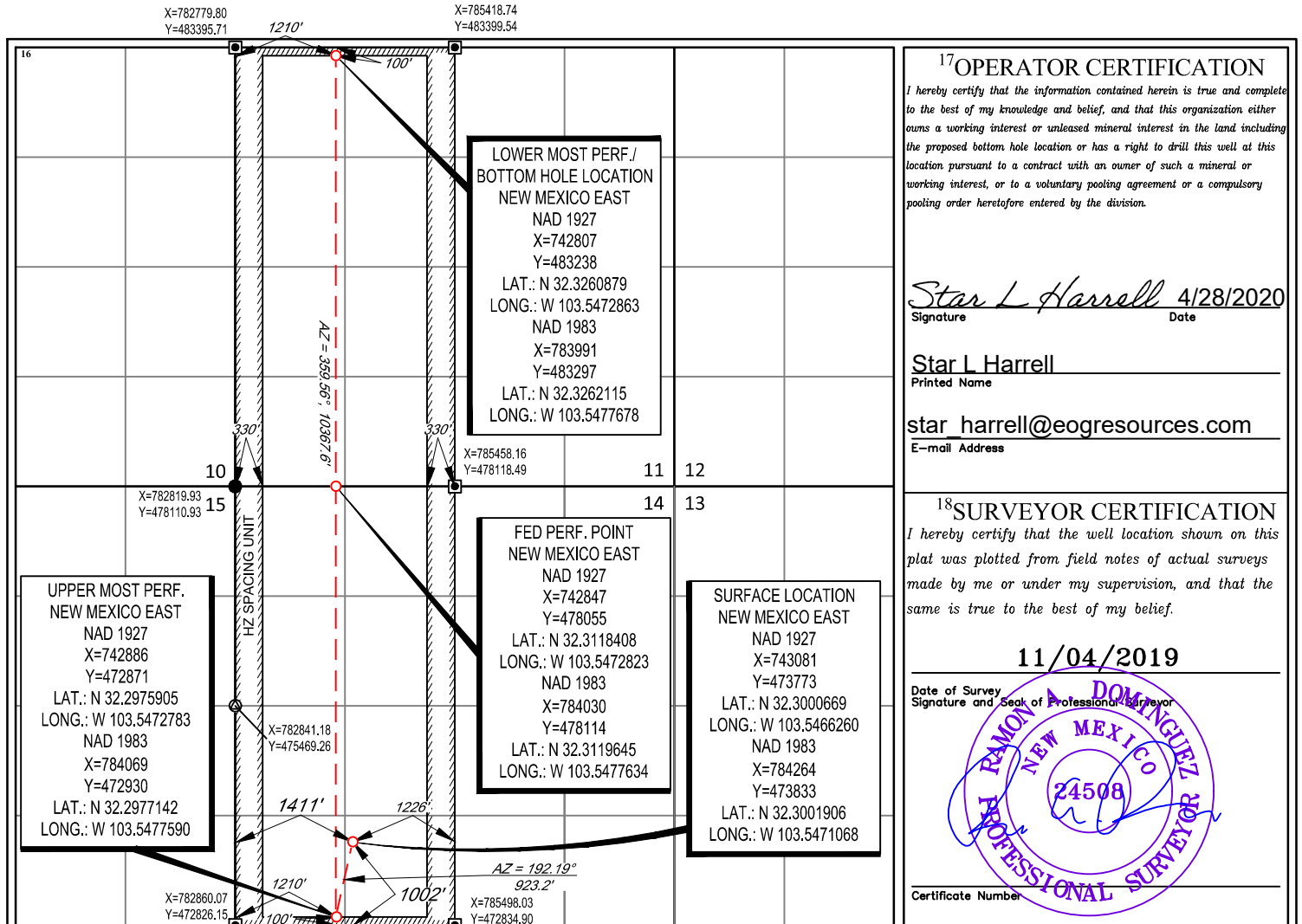

**<sup>17</sup>OPERATOR CERTIFICATION**  
I hereby certify that the information contained herein is true and complete to the best of my knowledge and belief, and that this organization either owns a working interest or unleased mineral interest in the land including the proposed bottom hole location or has a right to drill this well at this location pursuant to a contract with an owner of such a mineral or working interest, or to a voluntary pooling agreement or a compulsory pooling order heretofore entered by the division.

*Star L Harrell* 4/28/2020  
Signature Date

Star L Harrell  
Printed Name

star.harrell@eogresources.com  
E-mail Address

**<sup>18</sup>SURVEYOR CERTIFICATION**  
I hereby certify that the well location shown on this plat was plotted from field notes of actual surveys made by me or under my supervision, and that the same is true to the best of my belief.

11/04/2019  
Date of Survey

*Ramon A. Dominguez*  
Signature and Seal of Professional Surveyor

Professional Surveyor  
24508

Certificate Number



District I  
1625 N. French Dr., Hobbs, NM 88240  
Phone: (575) 393-6161 Fax: (575) 393-0720  
District II  
811 S. First St., Artesia, NM 88210  
Phone: (575) 748-1283 Fax: (575) 748-9720  
District III  
1000 Rio Brazos Road, Aztec, NM 87410  
Phone: (505) 334-6178 Fax: (505) 334-6170  
District IV  
1220 S. St. Francis Dr., Santa Fe, NM 87505  
Phone: (505) 476-3460 Fax: (505) 476-3462

State of New Mexico  
Energy, Minerals & Natural Resources  
Department  
OIL CONSERVATION DIVISION  
1220 South St. Francis Dr.  
Santa Fe, NM 87505

FORM C-102

Revised August 1, 2011

Submit one copy to appropriate

District Office

AMENDED REPORT

WELL LOCATION AND ACREAGE DEDICATION PLAT

<sup>1</sup> API Number 30-025-49029		<sup>2</sup> Pool Code 5150	<sup>3</sup> Pool Name Bell Lake; Bone Spring, North
<sup>4</sup> Property Code 331169	<sup>5</sup> Property Name DRIVER 14 FED COM		<sup>6</sup> Well Number 206H
<sup>7</sup> OGRID No. 7377	<sup>8</sup> Operator Name EOG RESOURCES, INC.		<sup>9</sup> Elevation 3656'

<sup>10</sup>Surface Location

UL or lot no.	Section	Township	Range	Lot Idn	Feet from the	North/South line	Feet from the	East/West line	County
P	14	23-S	33-E	-	1074'	SOUTH	1236'	EAST	LEA

<sup>11</sup>Bottom Hole Location If Different From Surface

UL or lot no.	Section	Township	Range	Lot Idn	Feet from the	North/South line	Feet from the	East/West line	County
A	11	23-S	33-E	-	100'	NORTH	500'	EAST	LEA

<sup>12</sup> Dedicated Acres 640.00	<sup>13</sup> Joint or Infill	<sup>14</sup> Consolidation Code	<sup>15</sup> Order No.
---	-------------------------------	----------------------------------	-------------------------

No allowable will be assigned to this completion until all interests have been consolidated or a non-standard unit has been approved by the division.

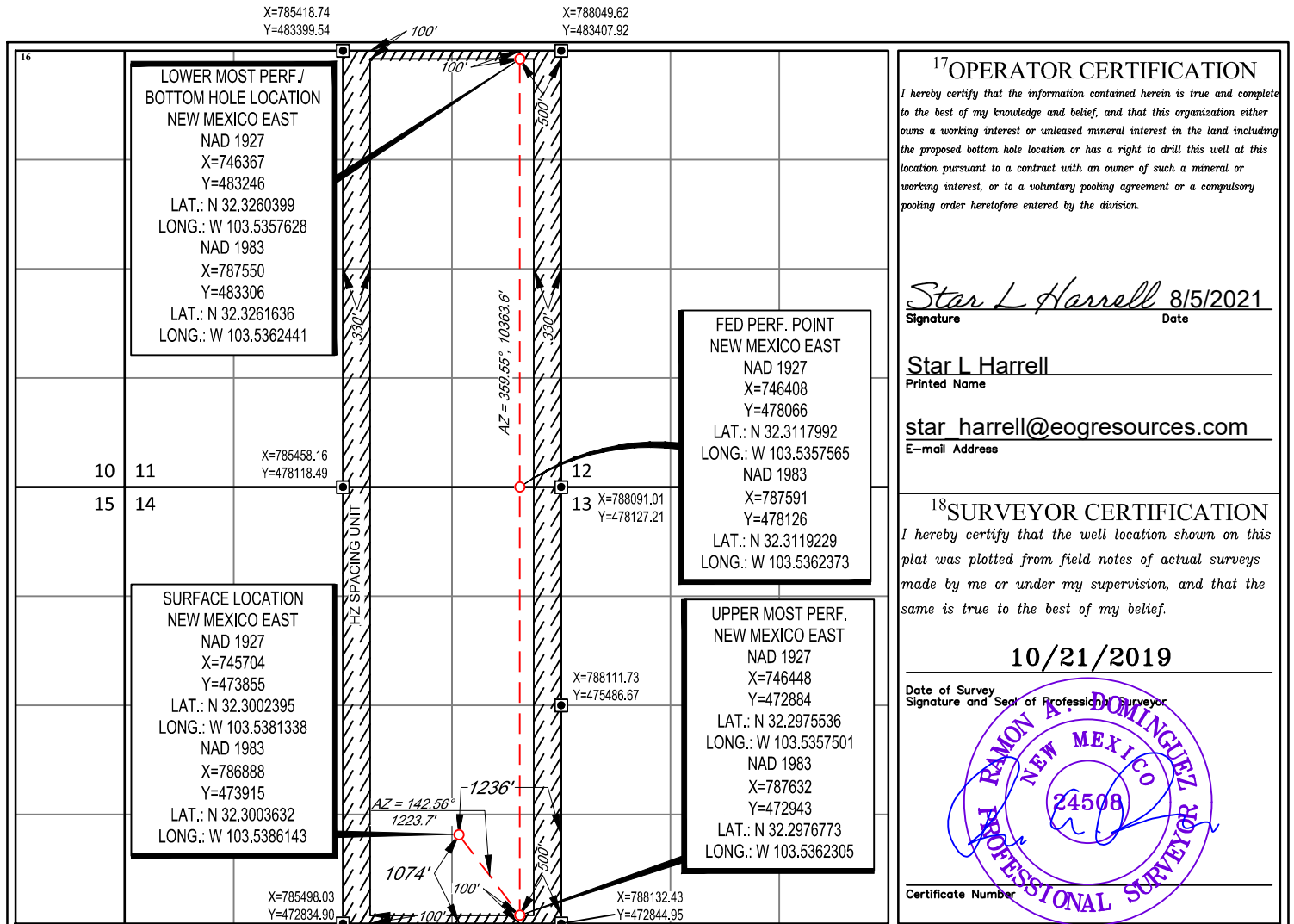

DISTRICT I  
1625 N. French Dr., Hobbs, NM 88240  
Phone: (575) 393-6161 Fax: (575) 393-0720  
DISTRICT II  
811 S. First St., Artesia, NM 88210  
Phone: (575) 748-1283 Fax: (575) 748-9720  
DISTRICT III  
1000 Rio Brazos Rd., Aztec, NM 87410  
Phone: (505) 334-6178 Fax: (505) 334-6170  
DISTRICT IV  
1220 S. St. Francis Dr., Santa Fe, NM 87505  
Phone: (505) 476-3460 Fax: (505) 476-3462

State of New Mexico  
Energy, Minerals & Natural Resources Department  
OIL CONSERVATION DIVISION  
1220 South St. Francis Dr.  
Santa Fe, New Mexico 87505

Form C-102  
Revised August 1, 2011  
Submit one copy to appropriate  
District Office  
 AMENDED REPORT

WELL LOCATION AND ACREAGE DEDICATION PLAT

API Number 30-025-52007	Pool Code 5150	Pool Name Bell Lake; Bone Spring, North
Property Code 331169	Property Name DRIVER 14 FED COM	Well Number 208H
OGRID No. 7377	Operator Name EOG RESOURCES, INC.	Elevation 3669'

Surface Location

UL or lot no.	Section	Township	Range	Lot Idn	Feet from the	North/South line	Feet from the	East/West line	County
N	14	23-S	33-E	-	919'	SOUTH	2539'	WEST	LEA

Bottom Hole Location If Different From Surface

UL or lot no.	Section	Township	Range	Lot Idn	Feet from the	North/South line	Feet from the	East/West line	County
B	11	23-S	33-E	-	100'	NORTH	2330'	EAST	LEA

Dedicated Acres 640.00	Joint or Infill	Consolidated Code	Order No. PENDING COM AGREEMENT NMNM-105750960
---------------------------	-----------------	-------------------	---

No allowable will be assigned to this completion until all interests have been consolidated or a non-standard unit has been approved by the division.

**SURFACE LOCATION (SHL)**  
NEW MEXICO EAST  
NAD 1983  
X=785392 Y=473754  
LAT.: N 32.2999506  
LONG.: W 103.5434575  
NAD 1927  
X=744209 Y=473694  
LAT.: N 32.2998269  
LONG.: W 103.5429769  
919' FSL 2539' FWL

**KICK OFF POINT (KOP)**  
NEW MEXICO EAST  
NAD 1983  
X=785802 Y=472886  
LAT.: N 32.2975580  
LONG.: W 103.5421527  
NAD 1927  
X=744619 Y=472827  
LAT.: N 32.2974342  
LONG.: W 103.5416721  
50' FSL 2330' FEL

**UPPER MOST PERF. (UMP)**  
NEW MEXICO EAST  
NAD 1983  
X=785802 Y=472936  
LAT.: N 32.2976954  
LONG.: W 103.5421528  
NAD 1927  
X=744618 Y=472877  
LAT.: N 32.2975717  
LONG.: W 103.5416722  
100' FSL 2330' FEL

**OPERATOR CERTIFICATION**  
*I hereby certify that the information contained herein is true and complete to the best of my knowledge and belief, and that this organization either owns a working interest or unleased mineral interest in the land including the proposed bottom hole location or has a right to drill this well at this location pursuant to a contract with an owner of such a mineral or working interest, or to voluntary pooling agreement or a compulsory pooling order heretofore entered by the division.*

*Star L Harrell* 9/20/23  
Signature Date

Star L Harrell  
Print Name  
star\_harrell@eogresources.com  
E-mail Address

The diagram shows a well location plat with a central well path. Key points include:  
 - SHL (Surface Location): X=785392, Y=473754  
 - KOP (Kick Off Point): X=785802, Y=472886  
 - UMP (Upper Most Perf.): X=785802, Y=472936  
 - FPP (Federation Perf. Point): X=785720, Y=483301  
 - LMP (Lower Most Perf.): X=785720, Y=483301  
 - BHL (Bottom Hole Location): X=744537, Y=483241  
 - SHL coordinates: X=784099.27, Y=483397.63  
 - BHL coordinates: X=785418.74, Y=483399.54  
 - Other points: X=786734.18, Y=483403.73; X=784139.05, Y=478114.71; X=786774.58, Y=478122.85; X=784178.05, Y=472830.52; X=785498.03, Y=472834.90; X=786815.23, Y=472839.92  
 - Bearings: AZ = 154.72°, 959.3', 359.55°, 10384.8'  
 - Distances: 2539', 919', 2330', 100', 50', 330', 114985, 126493  
 - Labels: USA NMNM-114985, USA NMNM-114985, USA NMNM-126493, PENDING COM AGREEMENT NMNM-105750960, ST NM VB-1862-1, HZ SPACING UNIT

**FED PERF. POINT (FPP)**  
NEW MEXICO EAST  
NAD 1983  
X=785720 Y=483301  
LAT.: N 32.3119435  
LONG.: W 103.5421605  
NAD 1927  
X=744578 Y=478060  
LAT.: N 32.3118198  
LONG.: W 103.5416795  
±0' FSL 2330' FEL

**LOWER MOST PERF. (LMP)  
BOTTOM HOLE LOCATION (BHL)**  
NEW MEXICO EAST  
NAD 1983  
X=785720 Y=483301  
LAT.: N 32.3261848  
LONG.: W 103.5421682  
NAD 1927  
X=744537 Y=483241  
LAT.: N 32.3260611  
LONG.: W 103.5416867  
100' FNL 2330' FEL

**SURVEYORS CERTIFICATION**  
*I hereby certify that the well location shown on this plat was plotted from field notes of actual surveys made by me or under my supervision, and that the same is true and correct to the best of my belief.*  
08/04/2023  
Date of Survey  
Signature and Seal of Professional Surveyor:

*Ramon Dominguez*  
NEW MEXICO  
24508  
PROFESSIONAL SURVEYOR

8/16/2023 2:24:05 PM

DISTRICT I  
1625 N. French Dr., Hobbs, NM 88240  
Phone: (575) 393-6161 Fax: (575) 393-0720  
DISTRICT II  
811 S. First St., Artesia, NM 88210  
Phone: (575) 748-1283 Fax: (575) 748-9720  
DISTRICT III  
1000 Rio Brazos Rd., Aztec, NM 87410  
Phone: (505) 334-6178 Fax: (505) 334-6170  
DISTRICT IV  
1220 S. St. Francis Dr., Santa Fe, NM 87505  
Phone: (505) 476-3460 Fax: (505) 476-3462

State of New Mexico  
Energy, Minerals & Natural Resources Department  
OIL CONSERVATION DIVISION  
1220 South St. Francis Dr.  
Santa Fe, New Mexico 87505

Form C-102  
Revised August 1, 2011  
Submit one copy to appropriate  
District Office  
 AMENDED REPORT

WELL LOCATION AND ACREAGE DEDICATION PLAT

API Number 30-025-50914	Pool Code 5150	Pool Name Bell Lake; Bone Spring, North
Property Code 331169	Property Name DRIVER 14 FED COM	Well Number 209H
OGRID No. 7377	Operator Name EOG RESOURCES, INC.	Elevation 3669

Surface Location

UL or lot no.	Section	Township	Range	Lot Idn	Feet from the	North/South line	Feet from the	East/West line	County
N	14	23-S	33-E	-	879'	SOUTH	2539'	WEST	LEA

Bottom Hole Location If Different From Surface

UL or lot no.	Section	Township	Range	Lot Idn	Feet from the	North/South line	Feet from the	East/West line	County
B	11	23-S	33-E	-	100'	NORTH	1880'	EAST	LEA

Dedicated Acres 640.00	Joint or Infill	Consolidated Code	Order No. PENDING COM AGREEMENT NMNM-105750960
---------------------------	-----------------	-------------------	---

No allowable will be assigned to this completion until all interests have been consolidated or a non-standard unit has been approved by the division.

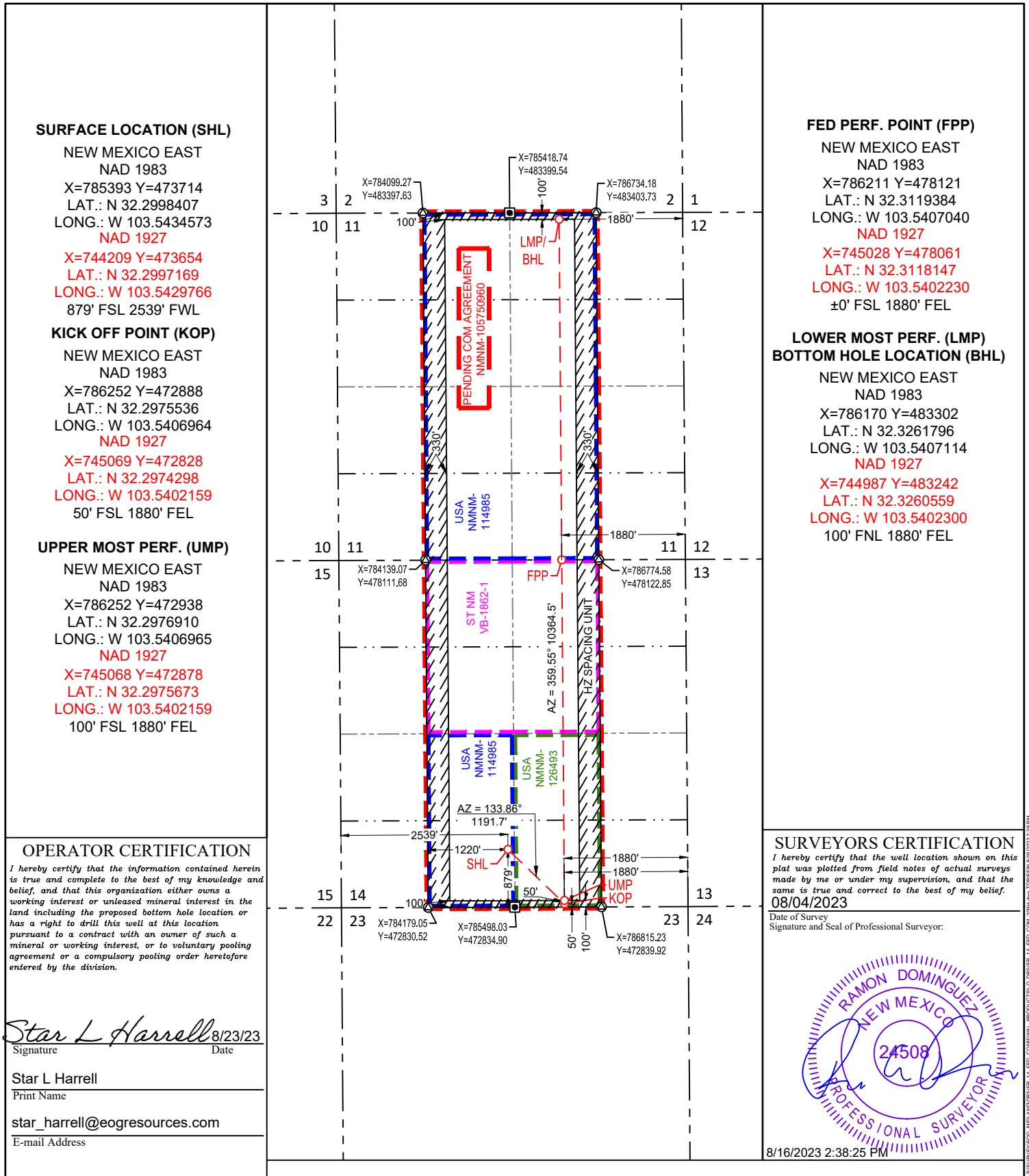

DISTRICT I  
1625 N. French Dr., Hobbs, NM 88240  
Phone: (575) 393-6161 Fax: (575) 393-0720  
DISTRICT II  
811 S. First St., Artesia, NM 88210  
Phone: (575) 748-1283 Fax: (575) 748-9720  
DISTRICT III  
1000 Rio Brazos Rd., Aztec, NM 87410  
Phone: (505) 334-6178 Fax: (505) 334-6170  
DISTRICT IV  
1220 S. St. Francis Dr., Santa Fe, NM 87505  
Phone: (505) 476-3460 Fax: (505) 476-3462

State of New Mexico  
Energy, Minerals & Natural Resources Department  
OIL CONSERVATION DIVISION  
1220 South St. Francis Dr.  
Santa Fe, New Mexico 87505

Form C-102  
Revised August 1, 2011  
Submit one copy to appropriate  
District Office  
 AMENDED REPORT

WELL LOCATION AND ACREAGE DEDICATION PLAT

API Number 30-025-50669	Pool Code 5150	Pool Name Bell Lake; Bone Spring, North
Property Code 331169	Property Name DRIVER 14 FED COM	Well Number 210H
OGRID No. 7377	Operator Name EOG RESOURCES, INC.	Elevation 3653'

Surface Location

UL or lot no.	Section	Township	Range	Lot Idn	Feet from the	North/South line	Feet from the	East/West line	County
P	14	23-S	33-E	-	931'	SOUTH	1116'	EAST	LEA

Bottom Hole Location If Different From Surface

UL or lot no.	Section	Township	Range	Lot Idn	Feet from the	North/South line	Feet from the	East/West line	County
B	11	23-S	33-E	-	100'	NORTH	1330'	EAST	LEA

Dedicated Acres 640.00	Joint or Infill	Consolidated Code	Order No. PENDING COM AGREEMENT NMNM-105750960
---------------------------	-----------------	-------------------	---

No allowable will be assigned to this completion until all interests have been consolidated or a non-standard unit has been approved by the division.

**SURFACE LOCATION (SHL)**  
NEW MEXICO EAST  
NAD 1983  
X=787009 Y=473771  
LAT.: N 32.2999671  
LONG.: W 103.5382264  
NAD 1927  
X=745825 Y=473712  
LAT.: N 32.2998433  
LONG.: W 103.5377458  
931' FSL 1116' FEL

**KICK OFF POINT (KOP)**  
NEW MEXICO EAST  
NAD 1983  
X=786802 Y=472890  
LAT.: N 32.2975481  
LONG.: W 103.5389165  
NAD 1927  
X=745619 Y=472830  
LAT.: N 32.2974244  
LONG.: W 103.5384360  
50' FSL 1330' FEL

**UPPER MOST PERF. (UMP)**  
NEW MEXICO EAST  
NAD 1983  
X=786802 Y=472940  
LAT.: N 32.2976856  
LONG.: W 103.5389166  
NAD 1927  
X=745618 Y=472880  
LAT.: N 32.2975618  
LONG.: W 103.5384361  
100' FSL 1330' FEL

**FED PERF. POINT (FPP)**  
NEW MEXICO EAST  
NAD 1983  
X=786761 Y=478122  
LAT.: N 32.3119294  
LONG.: W 103.5389238  
NAD 1927  
X=745578 Y=478062  
LAT.: N 32.3118057  
LONG.: W 103.5384428  
±0' FSL 1330' FEL

**LOWER MOST PERF. (LMP)  
BOTTOM HOLE LOCATION (BHL)**  
NEW MEXICO EAST  
NAD 1983  
X=786720 Y=483304  
LAT.: N 32.3261732  
LONG.: W 103.5389309  
NAD 1927  
X=745537 Y=483244  
LAT.: N 32.3260495  
LONG.: W 103.5384495  
100' FNL 1330' FEL

**OPERATOR CERTIFICATION**  
I hereby certify that the information contained herein is true and complete to the best of my knowledge and belief, and that this organization either owns a working interest or unleased mineral interest in the land including the proposed bottom hole location or has a right to drill this well at this location pursuant to a contract with an owner of such a mineral or working interest, or to voluntary pooling agreement or a compulsory pooling order heretofore entered by the division.

*Star L Harrell* 8/23/23  
Signature Date

Star L Harrell  
Print Name  
star\_harrell@eogresources.com  
E-mail Address

**SURVEYORS CERTIFICATION**  
I hereby certify that the well location shown on this plat was plotted from field notes of actual surveys made by me or under my supervision, and that the same is true and correct to the best of my belief.  
12/19/2022  
Date of Survey  
Signature and Seal of Professional Surveyor:

RAMON DOMINGUEZ  
NEW MEXICO  
24508  
PROFESSIONAL SURVEYOR

8/16/2023 2:14:28 PM

DISTRICT I  
1625 N. French Dr., Hobbs, NM 88240  
Phone: (575) 393-6161 Fax: (575) 393-0720  
DISTRICT II  
811 S. First St., Artesia, NM 88210  
Phone: (575) 748-1283 Fax: (575) 748-9720  
DISTRICT III  
1000 Rio Brazos Rd., Aztec, NM 87410  
Phone: (505) 334-6178 Fax: (505) 334-6170  
DISTRICT IV  
1220 S. St. Francis Dr., Santa Fe, NM 87505  
Phone: (505) 476-3460 Fax: (505) 476-3462

State of New Mexico  
Energy, Minerals & Natural Resources Department  
OIL CONSERVATION DIVISION  
1220 South St. Francis Dr.  
Santa Fe, New Mexico 87505

Form C-102  
Revised August 1, 2011  
Submit one copy to appropriate  
District Office  
 AMENDED REPORT

WELL LOCATION AND ACREAGE DEDICATION PLAT

API Number 30-025-50670	Pool Code 5150	Pool Name Bell Lake; Bone Spring, North
Property Code 331169	Property Name DRIVER 14 FED COM	Well Number 211H
OGRID No. 7377	Operator Name EOG RESOURCES, INC.	Elevation 3653'

Surface Location

UL or lot no.	Section	Township	Range	Lot Idn	Feet from the	North/South line	Feet from the	East/West line	County
P	14	23-S	33-E	-	916'	SOUTH	1116'	EAST	LEA

Bottom Hole Location If Different From Surface

UL or lot no.	Section	Township	Range	Lot Idn	Feet from the	North/South line	Feet from the	East/West line	County
A	11	23-S	33-E	-	100'	NORTH	880'	EAST	LEA

Dedicated Acres 320.00	Joint or Infill	Consolidated Code	Order No. PENDING COM AGREEMENT NMNM-105751682
---------------------------	-----------------	-------------------	---

No allowable will be assigned to this completion until all interests have been consolidated or a non-standard unit has been approved by the division.

**SURFACE LOCATION (SHL)**  
NEW MEXICO EAST  
NAD 1983  
X=787009 Y=473756  
LAT.: N 32.2999258  
LONG.: W 103.5382265  
NAD 1927  
X=745825 Y=473697  
LAT.: N 32.2998021  
LONG.: W 103.5377459  
916' FSL 1116' FEL

**KICK OFF POINT (KOP)**  
NEW MEXICO EAST  
NAD 1983  
X=787252 Y=472892  
LAT.: N 32.2975437  
LONG.: W 103.5374602  
NAD 1927  
X=746069 Y=472832  
LAT.: N 32.2974199  
LONG.: W 103.5369797  
50' FSL 880' FEL

**UPPER MOST PERF. (UMP)**  
NEW MEXICO EAST  
NAD 1983  
X=787252 Y=472942  
LAT.: N 32.2976811  
LONG.: W 103.5374603  
NAD 1927  
X=746068 Y=472882  
LAT.: N 32.2975574  
LONG.: W 103.5369798  
100' FSL 880' FEL

Diagram showing well location plat with coordinates and bearings. Key points include SHL, KOP, UMP, LMP, BHL, and FPP. Bearings include AZ = 164.29° and ST AZ = 369.56° - 10363.9'.

**FED PERF. POINT (FPP)**  
NEW MEXICO EAST  
NAD 1983  
X=787211 Y=478124  
LAT.: N 32.3119272  
LONG.: W 103.5374673  
NAD 1927  
X=746028 Y=478065  
LAT.: N 32.3118034  
LONG.: W 103.5369863  
±0' FSL 880' FEL

**LOWER MOST PERF. (LMP)  
BOTTOM HOLE LOCATION (BHL)**  
NEW MEXICO EAST  
NAD 1983  
X=787170 Y=483305  
LAT.: N 32.3261680  
LONG.: W 103.5374742  
NAD 1927  
X=745987 Y=483245  
LAT.: N 32.3260443  
LONG.: W 103.5369928  
100' FNL 880' FEL

**OPERATOR CERTIFICATION**  
I hereby certify that the information contained herein is true and complete to the best of my knowledge and belief, and that this organization either owns a working interest or released mineral interest in the land including the proposed bottom hole location or has a right to drill this well at this location pursuant to a contract with an owner of such a mineral or working interest, or to voluntary pooling agreement or a compulsory pooling order heretofore entered by the division.

*Star L Harrell* 8/23/23  
Signature Date

Star L Harrell  
Print Name

star\_harrell@eogresources.com  
E-mail Address

**SURVEYORS CERTIFICATION**  
I hereby certify that the well location shown on this plat was plotted from field notes of actual surveys made by me or under my supervision, and that the same is true and correct to the best of my belief.  
12/19/2022  
Date of Survey  
Signature and Seal of Professional Surveyor:

8/16/2023 2:28:23 PM

DISTRICT I  
1625 N. French Dr., Hobbs, NM 88240  
Phone: (575) 393-6161 Fax: (575) 393-0720  
DISTRICT II  
811 S. First St., Artesia, NM 88210  
Phone: (575) 748-1283 Fax: (575) 748-9720  
DISTRICT III  
1000 Rio Brazos Rd., Aztec, NM 87410  
Phone: (505) 334-6178 Fax: (505) 334-6170  
DISTRICT IV  
1220 S. St. Francis Dr., Santa Fe, NM 87505  
Phone: (505) 476-3460 Fax: (505) 476-3462

State of New Mexico  
Energy, Minerals & Natural Resources Department  
OIL CONSERVATION DIVISION  
1220 South St. Francis Dr.  
Santa Fe, New Mexico 87505

Form C-102  
Revised August 1, 2011  
Submit one copy to appropriate  
District Office  
 AMENDED REPORT

WELL LOCATION AND ACREAGE DEDICATION PLAT

API Number 30-025- 51973	Pool Code 5150	Pool Name Bell Lake; Bone Spring, North
Property Code 331169	Property Name DRIVER 14 FED COM	Well Number 212H
OGRID No. 7377	Operator Name EOG RESOURCES, INC.	Elevation 3653'

Surface Location

UL or lot no.	Section	Township	Range	Lot Idn	Feet from the	North/South line	Feet from the	East/West line	County
P	14	23-S	33-E	-	886'	SOUTH	1116'	EAST	LEA

Bottom Hole Location If Different From Surface

UL or lot no.	Section	Township	Range	Lot Idn	Feet from the	North/South line	Feet from the	East/West line	County
A	11	23-S	33-E	-	100'	NORTH	330'	EAST	LEA

Dedicated Acres 320.00	Joint or Infill	Consolidated Code	Order No. PENDING COM AGREEMENT NMNM-105751682
---------------------------	-----------------	-------------------	---

No allowable will be assigned to this completion until all interests have been consolidated or a non-standard unit has been approved by the division.

**SURFACE LOCATION (SHL)**  
NEW MEXICO EAST  
NAD 1983  
X=787009 Y=473726  
LAT.: N 32.2998434  
LONG.: W 103.5382265  
NAD 1927  
X=745826 Y=473667  
LAT.: N 32.2997196  
LONG.: W 103.5377460  
886' FSL 1116' FEL

**KICK OFF POINT (KOP)**  
NEW MEXICO EAST  
NAD 1983  
X=787802 Y=472894  
LAT.: N 32.2975382  
LONG.: W 103.5356803  
NAD 1927  
X=746619 Y=472834  
LAT.: N 32.2974145  
LONG.: W 103.5351999  
50' FSL 330' FEL

**UPPER MOST PERF. (UMP)**  
NEW MEXICO EAST  
NAD 1983  
X=787802 Y=472944  
LAT.: N 32.2976756  
LONG.: W 103.5356804  
NAD 1927  
X=746618 Y=472884  
LAT.: N 32.2975519  
LONG.: W 103.5351999  
100' FSL 330' FEL

**OPERATOR CERTIFICATION**  
*I hereby certify that the information contained herein is true and complete to the best of my knowledge and belief, and that this organization either owns a working interest or unleased mineral interest in the land including the proposed bottom hole location or has a right to drill this well at this location pursuant to a contract with an owner of such a mineral or working interest, or to voluntary pooling agreement or a compulsory pooling order heretofore entered by the division.*

*Craig Richardson* 8/17/2023  
Signature Date

Craig Richardson  
Print Name

craig\_richardson@eogresources.com  
E-mail Address

**FED PERF. POINT (FPP)**  
NEW MEXICO EAST  
NAD 1983  
X=787761 Y=478126  
LAT.: N 32.3119209  
LONG.: W 103.5356871  
NAD 1927  
X=746578 Y=478066  
LAT.: N 32.3117972  
LONG.: W 103.5352062  
±0' FSL 330' FEL

**LOWER MOST PERF. (LMP)  
BOTTOM HOLE LOCATION (BHL)**  
NEW MEXICO EAST  
NAD 1983  
X=787720 Y=483307  
LAT.: N 32.3261616  
LONG.: W 103.5356937  
NAD 1927  
X=746537 Y=483247  
LAT.: N 32.3260379  
LONG.: W 103.5352124  
100' FNL 330' FEL

**SURVEYORS CERTIFICATION**  
*I hereby certify that the well location shown on this plat was plotted from field notes of actual surveys made by me or under my supervision, and that the same is true and correct to the best of my belief.*  
12/19/2022  
Date of Survey  
Signature and Seal of Professional Surveyor:

8/16/2023 2:39:07 PM

District I  
1625 N. French Dr., Hobbs, NM 88240  
Phone: (575) 393-6161 Fax: (575) 393-0720  
District II  
811 S. First St., Artesia, NM 88210  
Phone: (575) 748-1283 Fax: (575) 748-9720  
District III  
1000 Rio Brazos Road, Aztec, NM 87410  
Phone: (505) 334-6178 Fax: (505) 334-6170  
District IV  
1220 S. St. Francis Dr., Santa Fe, NM 87505  
Phone: (505) 476-3460 Fax: (505) 476-3462

State of New Mexico  
Energy, Minerals & Natural Resources  
Department  
OIL CONSERVATION DIVISION  
1220 South St. Francis Dr.  
Santa Fe, NM 87505

FORM C-102

Revised August 1, 2011

Submit one copy to appropriate

District Office

AMENDED REPORT

WELL LOCATION AND ACREAGE DEDICATION PLAT

<sup>1</sup> API Number <b>30-025-50667</b>		<sup>2</sup> Pool Code <b>5150</b>	<sup>3</sup> Pool Name <b>BELL LAKE; BONE SPRING, NORTH</b>
<sup>4</sup> Property Code <b>315972</b>	<sup>5</sup> Property Name <b>DRIVER 14 FED COM</b>		<sup>6</sup> Well Number <b>301H</b>
<sup>7</sup> OGRID No. <b>7377</b>	<sup>8</sup> Operator Name <b>EOG RESOURCES, INC.</b>		<sup>9</sup> Elevation <b>3681'</b>

<sup>10</sup>Surface Location

UL or lot no.	Section	Township	Range	Lot Idn	Feet from the	North/South line	Feet from the	East/West line	County
<b>M</b>	<b>14</b>	<b>23-S</b>	<b>33-E</b>	<b>-</b>	<b>942'</b>	<b>SOUTH</b>	<b>1288'</b>	<b>WEST</b>	<b>LEA</b>

<sup>11</sup>Bottom Hole Location If Different From Surface

UL or lot no.	Section	Township	Range	Lot Idn	Feet from the	North/South line	Feet from the	East/West line	County
<b>D</b>	<b>11</b>	<b>23-S</b>	<b>33-E</b>	<b>-</b>	<b>100'</b>	<b>NORTH</b>	<b>330'</b>	<b>WEST</b>	<b>LEA</b>

<sup>12</sup> Dedicated Acres <b>320.00</b>	<sup>13</sup> Joint or Infill	<sup>14</sup> Consolidation Code	<sup>15</sup> Order No.
--	-------------------------------	----------------------------------	-------------------------

No allowable will be assigned to this completion until all interests have been consolidated or a non-standard unit has been approved by the division.

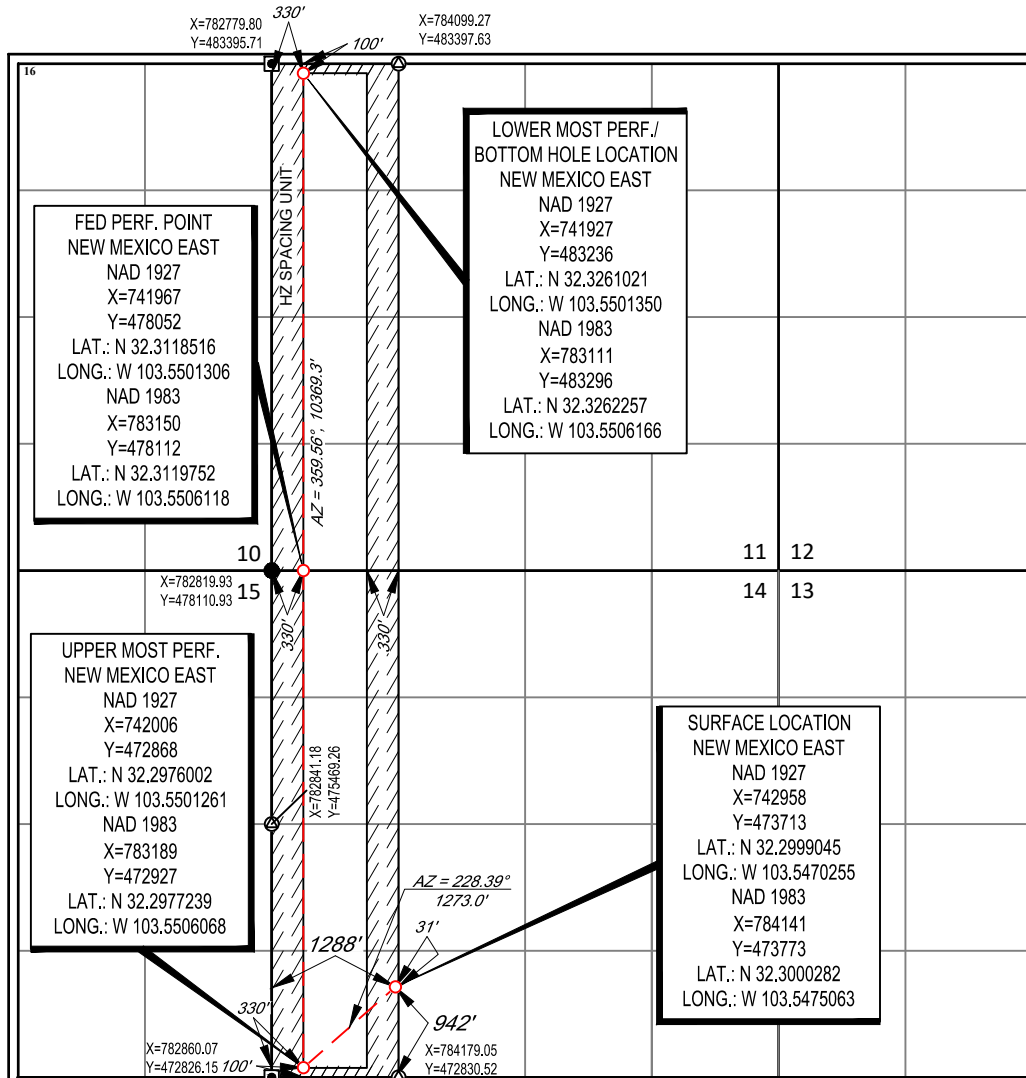

**17 OPERATOR CERTIFICATION**  
I hereby certify that the information contained herein is true and complete to the best of my knowledge and belief, and that this organization either owns a working interest or unleased mineral interest in the land including the proposed bottom hole location or has a right to drill this well at this location pursuant to a contract with an owner of such a mineral or working interest, or to a voluntary pooling agreement or a compulsory pooling order heretofore entered by the division.

*Craig Richardson* 8/20/21  
Signature Date

Craig Richardson  
Printed Name  
craig\_richardson@eogresources.com  
E-mail Address

**18 SURVEYOR CERTIFICATION**  
I hereby certify that the well location shown on this plat was plotted from field notes of actual surveys made by me or under my supervision, and that the same is true to the best of my belief.

11/19/2020  
Date of Survey  
Signature and Seal of Professional Surveyor

*Ramon A. Dominguez*  
PROFESSIONAL SURVEYOR  
24508  
Certificate Number

District I  
1625 N. French Dr., Hobbs, NM 88240  
Phone: (575) 393-6161 Fax: (575) 393-0720  
District II  
811 S. First St., Artesia, NM 88210  
Phone: (575) 748-1283 Fax: (575) 748-9720  
District III  
1000 Rio Brazos Road, Aztec, NM 87410  
Phone: (505) 334-6178 Fax: (505) 334-6170  
District IV  
1220 S. St. Francis Dr., Santa Fe, NM 87505  
Phone: (505) 476-3460 Fax: (505) 476-3462

State of New Mexico  
Energy, Minerals & Natural Resources  
Department  
OIL CONSERVATION DIVISION  
1220 South St. Francis Dr.  
Santa Fe, NM 87505

FORM C-102

Revised August 1, 2011

Submit one copy to appropriate

District Office

AMENDED REPORT

WELL LOCATION AND ACREAGE DEDICATION PLAT

<sup>1</sup> API Number <b>30-025-50668</b>		<sup>2</sup> Pool Code <b>5150</b>		<sup>3</sup> Pool Name <b>BELL LAKE; BONE SPRING, NORTH</b>	
<sup>4</sup> Property Code <b>315972</b>		<sup>5</sup> Property Name <b>DRIVER 14 FED COM</b>			<sup>6</sup> Well Number <b>302H</b>
<sup>7</sup> OGRID No. <b>7377</b>		<sup>8</sup> Operator Name <b>EOG RESOURCES, INC.</b>			<sup>9</sup> Elevation <b>3681'</b>

<sup>10</sup>Surface Location

UL or lot no.	Section	Township	Range	Lot Idn	Feet from the	North/South line	Feet from the	East/West line	County
<b>M</b>	<b>14</b>	<b>23-S</b>	<b>33-E</b>	<b>-</b>	<b>942'</b>	<b>SOUTH</b>	<b>1303'</b>	<b>WEST</b>	<b>LEA</b>

<sup>11</sup>Bottom Hole Location If Different From Surface

UL or lot no.	Section	Township	Range	Lot Idn	Feet from the	North/South line	Feet from the	East/West line	County
<b>D</b>	<b>11</b>	<b>23-S</b>	<b>33-E</b>	<b>-</b>	<b>100'</b>	<b>NORTH</b>	<b>1254'</b>	<b>WEST</b>	<b>LEA</b>

<sup>12</sup> Dedicated Acres <b>320.00</b>	<sup>13</sup> Joint or Infill	<sup>14</sup> Consolidation Code	<sup>15</sup> Order No.
--	-------------------------------	----------------------------------	-------------------------

No allowable will be assigned to this completion until all interests have been consolidated or a non-standard unit has been approved by the division.

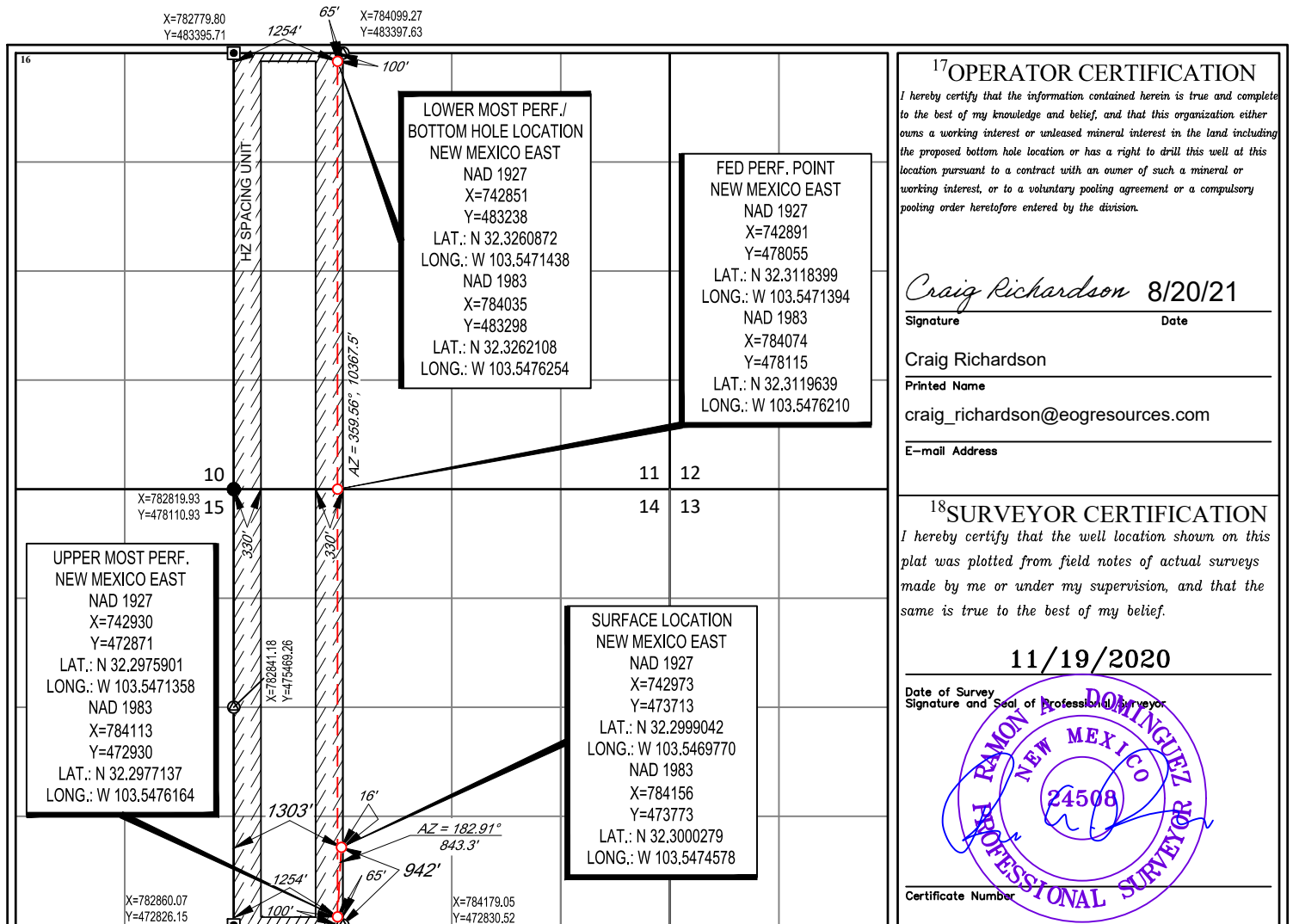

<sup>17</sup>OPERATOR CERTIFICATION

I hereby certify that the information contained herein is true and complete to the best of my knowledge and belief, and that this organization either owns a working interest or unleased mineral interest in the land including the proposed bottom hole location or has a right to drill this well at this location pursuant to a contract with an owner of such a mineral or working interest, or to a voluntary pooling agreement or a compulsory pooling order heretofore entered by the division.

*Craig Richardson* 8/20/21  
Signature Date

Craig Richardson  
Printed Name

craig\_richardson@eogresources.com  
E-mail Address

<sup>18</sup>SURVEYOR CERTIFICATION

I hereby certify that the well location shown on this plat was plotted from field notes of actual surveys made by me or under my supervision, and that the same is true to the best of my belief.

11/19/2020

Date of Survey  
Signature and Seal of Professional Surveyor

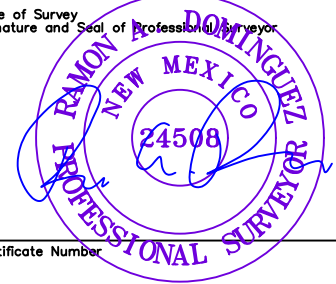

Certificate Number

DISTRICT I  
1625 N. French Dr., Hobbs, NM 88240  
Phone: (575) 393-6161 Fax: (575) 393-0720  
DISTRICT II  
811 S. First St., Artesia, NM 88210  
Phone: (575) 748-1283 Fax: (575) 748-9720  
DISTRICT III  
1000 Rio Brazos Rd., Aztec, NM 87410  
Phone: (505) 334-6178 Fax: (505) 334-6170  
DISTRICT IV  
1220 S. St. Francis Dr., Santa Fe, NM 87505  
Phone: (505) 476-3460 Fax: (505) 476-3462

State of New Mexico  
Energy, Minerals & Natural Resources Department  
OIL CONSERVATION DIVISION  
1220 South St. Francis Dr.  
Santa Fe, New Mexico 87505

Form C-102  
Revised August 1, 2011  
Submit one copy to appropriate  
District Office  
 AMENDED REPORT

WELL LOCATION AND ACREAGE DEDICATION PLAT

API Number 30-025-51766	Pool Code 5150	Pool Name Bell Lake; Bone Spring, North
Property Code 331169	Property Name DRIVER 14 FED COM	Well Number 306H
OGRID No. 7377	Operator Name EOG RESOURCES, INC.	Elevation 3653'

Surface Location

UL or lot no.	Section	Township	Range	Lot Idn	Feet from the	North/South line	Feet from the	East/West line	County
P	14	23-S	33-E	-	901'	SOUTH	1116'	EAST	LEA

Bottom Hole Location If Different From Surface

UL or lot no.	Section	Township	Range	Lot Idn	Feet from the	North/South line	Feet from the	East/West line	County
A	11	23-S	33-E	-	100'	NORTH	550'	EAST	LEA

Dedicated Acres 320.00	Joint or Infill	Consolidated Code	Order No. PENDING COM AGREEMENT NMNM-105751682
---------------------------	-----------------	-------------------	---

No allowable will be assigned to this completion until all interests have been consolidated or a non-standard unit has been approved by the division.

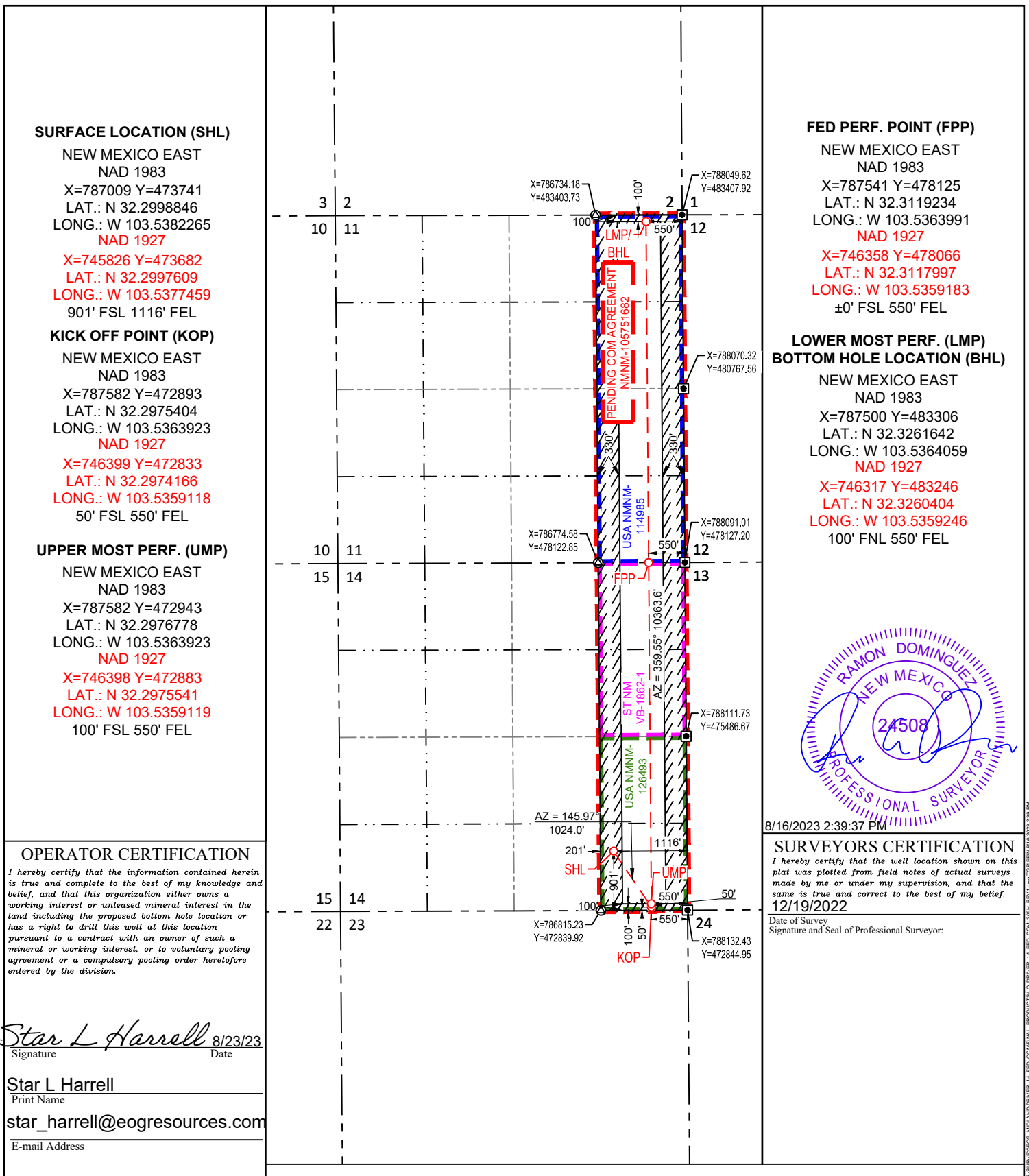

SURFACE LOCATION (SHL)

NEW MEXICO EAST  
NAD 1983  
X=787009 Y=473741  
LAT.: N 32.2998846  
LONG.: W 103.5382265  
NAD 1927  
X=745826 Y=473682  
LAT.: N 32.2997609  
LONG.: W 103.5377459  
901' FSL 1116' FEL

KICK OFF POINT (KOP)

NEW MEXICO EAST  
NAD 1983  
X=787582 Y=472893  
LAT.: N 32.2975404  
LONG.: W 103.5363923  
NAD 1927  
X=746399 Y=472833  
LAT.: N 32.2974166  
LONG.: W 103.5359118  
50' FSL 550' FEL

UPPER MOST PERF. (UMP)

NEW MEXICO EAST  
NAD 1983  
X=787582 Y=472943  
LAT.: N 32.2976778  
LONG.: W 103.5363923  
NAD 1927  
X=746398 Y=472883  
LAT.: N 32.2975541  
LONG.: W 103.5359119  
100' FSL 550' FEL

FED PERF. POINT (FPP)

NEW MEXICO EAST  
NAD 1983  
X=787541 Y=478125  
LAT.: N 32.3119234  
LONG.: W 103.5363991  
NAD 1927  
X=746358 Y=478066  
LAT.: N 32.3117997  
LONG.: W 103.5359183  
±0' FSL 550' FEL

LOWER MOST PERF. (LMP)  
BOTTOM HOLE LOCATION (BHL)

NEW MEXICO EAST  
NAD 1983  
X=787500 Y=483306  
LAT.: N 32.3261642  
LONG.: W 103.5364059  
NAD 1927  
X=746317 Y=483246  
LAT.: N 32.3260404  
LONG.: W 103.5359246  
100' FNL 550' FEL

OPERATOR CERTIFICATION

I hereby certify that the information contained herein is true and complete to the best of my knowledge and belief, and that this organization either owns a working interest or released mineral interest in the land including the proposed bottom hole location or has a right to drill this well at this location pursuant to a contract with an owner of such a mineral or working interest, or to voluntary pooling agreement or a compulsory pooling order heretofore entered by the division.

Star L Harrell 8/23/23  
Signature Date

Star L Harrell  
Print Name

star\_harrell@eogresources.com  
E-mail Address

8/16/2023 2:39:37 PM

SURVEYORS CERTIFICATION

I hereby certify that the well location shown on this plat was plotted from field notes of actual surveys made by me or under my supervision, and that the same is true and correct to the best of my belief.  
12/19/2022

Date of Survey  
Signature and Seal of Professional Surveyor:



DISTRICT I  
1625 N. French Dr., Hobbs, NM 88240  
Phone: (575) 393-6161 Fax: (575) 393-0720  
DISTRICT II  
811 S. First St., Artesia, NM 88210  
Phone: (575) 748-1283 Fax: (575) 748-9720  
DISTRICT III  
1000 Rio Brazos Rd., Aztec, NM 87410  
Phone: (505) 334-6178 Fax: (505) 334-6170  
DISTRICT IV  
1220 S. St. Francis Dr., Santa Fe, NM 87505  
Phone: (505) 476-3460 Fax: (505) 476-3462

State of New Mexico  
Energy, Minerals & Natural Resources Department  
OIL CONSERVATION DIVISION  
1220 South St. Francis Dr.  
Santa Fe, New Mexico 87505

Form C-102  
Revised August 1, 2011  
Submit one copy to appropriate  
District Office  
 AMENDED REPORT

WELL LOCATION AND ACREAGE DEDICATION PLAT

API Number 30-025- 51968	Pool Code 5150	Pool Name Bell Lake; Bone Spring, North
Property Code 331169	Property Name DRIVER 14 FED COM	Well Number 309H
OGRID No. 7377	Operator Name EOG RESOURCES, INC.	Elevation 3669'

Surface Location

UL or lot no.	Section	Township	Range	Lot Idn	Feet from the	North/South line	Feet from the	East/West line	County
N	14	23-S	33-E	-	899'	SOUTH	2539'	WEST	LEA

Bottom Hole Location If Different From Surface

UL or lot no.	Section	Township	Range	Lot Idn	Feet from the	North/South line	Feet from the	East/West line	County
B	11	23-S	33-E	-	100'	NORTH	1650'	EAST	LEA

Dedicated Acres 640.00	Joint or Infill	Consolidated Code	Order No. PENDING COM AGREEMENT NMNM-105750960
---------------------------	-----------------	-------------------	---

No allowable will be assigned to this completion until all interests have been consolidated or a non-standard unit has been approved by the division.

**SURFACE LOCATION (SHL)**  
NEW MEXICO EAST  
NAD 1983  
X=785393 Y=473734  
LAT.: N 32.2998956  
LONG.: W 103.5434574  
NAD 1927  
X=744209 Y=473674  
LAT.: N 32.2997719  
LONG.: W 103.5429767  
899' FSL 2539' FWL

**KICK OFF POINT (KOP)**  
NEW MEXICO EAST  
NAD 1983  
X=786482 Y=472889  
LAT.: N 32.2975513  
LONG.: W 103.5399521  
NAD 1927  
X=745299 Y=472829  
LAT.: N 32.2974276  
LONG.: W 103.5394716  
50' FSL 1650' FEL

**UPPER MOST PERF. (UMP)**  
NEW MEXICO EAST  
NAD 1983  
X=786482 Y=472939  
LAT.: N 32.2976887  
LONG.: W 103.5399522  
NAD 1927  
X=745298 Y=472879  
LAT.: N 32.2975650  
LONG.: W 103.5394716  
100' FSL 1650' FEL

**FED PERF. POINT (FPP)**  
NEW MEXICO EAST  
NAD 1983  
X=786441 Y=478122  
LAT.: N 32.3119358  
LONG.: W 103.5399595  
NAD 1927  
X=745258 Y=478062  
LAT.: N 32.3118121  
LONG.: W 103.5394786  
±0' FSL 1650' FEL

**LOWER MOST PERF. (LMP) BOTTOM HOLE LOCATION (BHL)**  
NEW MEXICO EAST  
NAD 1983  
X=786400 Y=483303  
LAT.: N 32.3261770  
LONG.: W 103.5399668  
NAD 1927  
X=745217 Y=483243  
LAT.: N 32.3260533  
LONG.: W 103.5394854  
100' FNL 1650' FEL

**OPERATOR CERTIFICATION**  
I hereby certify that the information contained herein is true and complete to the best of my knowledge and belief, and that this organization either owns a working interest or released mineral interest in the land including the proposed bottom hole location or has a right to drill this well at this location pursuant to a contract with an owner of such a mineral or working interest, or to voluntary pooling agreement or a compulsory pooling order heretofore entered by the division.  
  
Craig Richardson 8/17/2023  
Signature Date  
Craig Richardson  
Print Name  
craig\_richardson@eogresources.com  
E-mail Address

**SURVEYORS CERTIFICATION**  
I hereby certify that the well location shown on this plat was plotted from field notes of actual surveys made by me or under my supervision, and that the same is true and correct to the best of my belief.  
08/04/2023  
Date of Survey  
Signature and Seal of Professional Surveyor:  
  
RAMON DOMINGUEZ  
NEW MEXICO  
24508  
PROFESSIONAL SURVEYOR  
8/16/2023 2:18:44 PM



District I  
1625 N. French Dr., Hobbs, NM 88240  
Phone: (575) 393-6161 Fax: (575) 393-0720  
District II  
811 S. First St., Artesia, NM 88210  
Phone: (575) 748-1283 Fax: (575) 748-9720  
District III  
1000 Rio Brazos Road, Aztec, NM 87410  
Phone: (505) 334-6178 Fax: (505) 334-6170  
District IV  
1220 S. St. Francis Dr., Santa Fe, NM 87505  
Phone: (505) 476-3460 Fax: (505) 476-3462

State of New Mexico  
Energy, Minerals & Natural Resources  
Department  
OIL CONSERVATION DIVISION  
1220 South St. Francis Dr.  
Santa Fe, NM 87505

FORM C-102

Revised August 1, 2011

Submit one copy to appropriate

District Office

AMENDED REPORT

WELL LOCATION AND ACREAGE DEDICATION PLAT

<sup>1</sup> API Number <b>30-025-48820</b>		<sup>2</sup> Pool Code <b>5150</b>		<sup>3</sup> Pool Name <b>Bell Lake; Bone Spring, North</b>	
<sup>4</sup> Property Code <b>331169</b>		<sup>5</sup> Property Name <b>DRIVER 14 FED COM</b>			<sup>6</sup> Well Number <b>503H</b>
<sup>7</sup> OGRID No. <b>7377</b>		<sup>8</sup> Operator Name <b>EOG RESOURCES, INC.</b>			<sup>9</sup> Elevation <b>3669'</b>

<sup>10</sup>Surface Location

UL or lot no.	Section	Township	Range	Lot Idn	Feet from the	North/South line	Feet from the	East/West line	County
N	14	23-S	33-E	-	979'	SOUTH	2464'	WEST	LEA

<sup>11</sup>Bottom Hole Location If Different From Surface

UL or lot no.	Section	Township	Range	Lot Idn	Feet from the	North/South line	Feet from the	East/West line	County
C	11	23-S	33-E	-	100'	NORTH	1335'	WEST	LEA

<sup>12</sup> Dedicated Acres <b>640.00</b>	<sup>13</sup> Joint or Infill	<sup>14</sup> Consolidation Code	<sup>15</sup> Order No. <b>REQUIRES NSL</b>
--	-------------------------------	----------------------------------	--

No allowable will be assigned to this completion until all interests have been consolidated or a non-standard unit has been approved by the division.

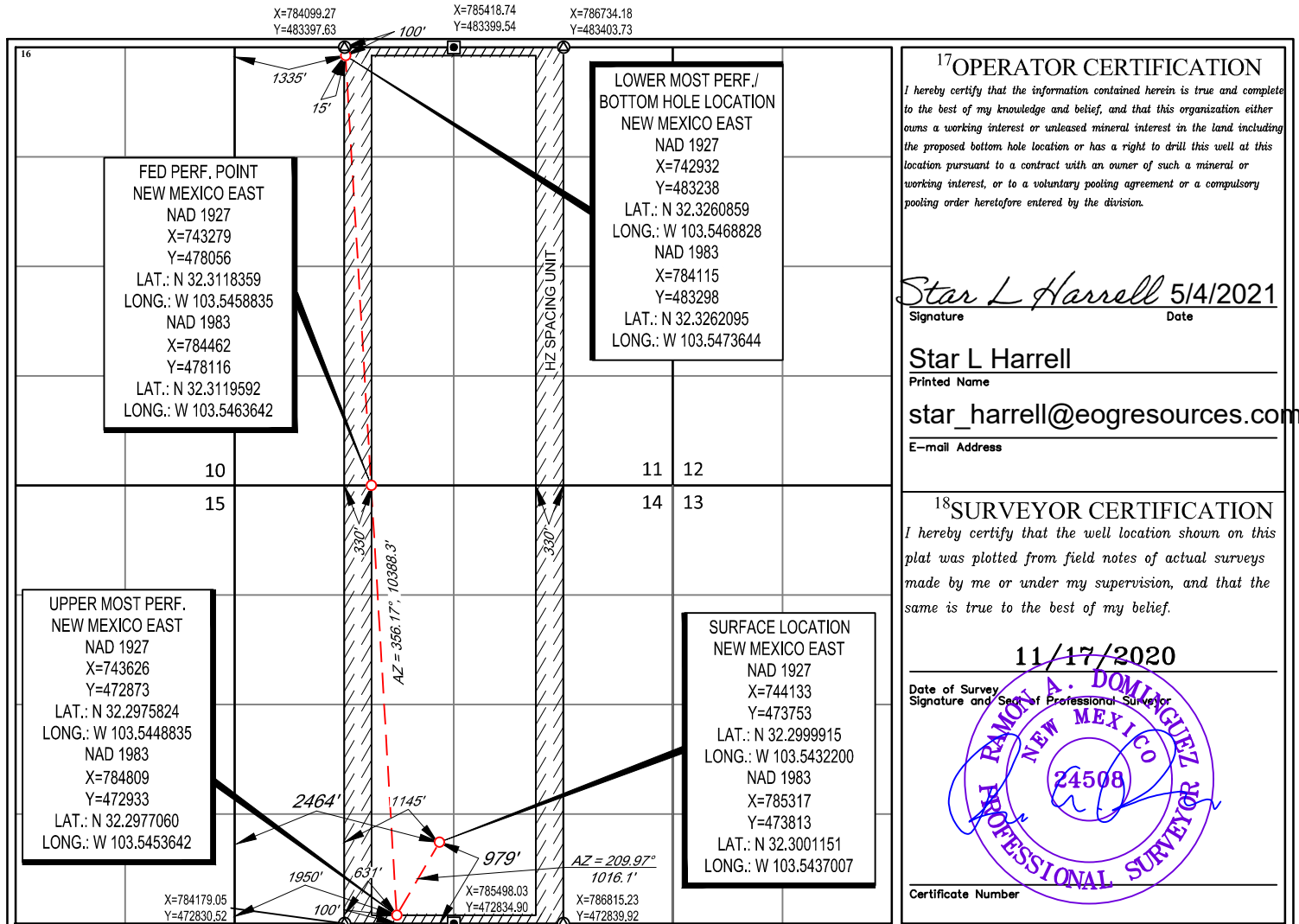

**17 OPERATOR CERTIFICATION**  
I hereby certify that the information contained herein is true and complete to the best of my knowledge and belief, and that this organization either owns a working interest or unleased mineral interest in the land including the proposed bottom hole location or has a right to drill this well at this location pursuant to a contract with an owner of such a mineral or working interest, or to a voluntary pooling agreement or a compulsory pooling order heretofore entered by the division.

*Star L Harrell* 5/4/2021  
Signature Date

**Star L Harrell**  
Printed Name

star\_harrell@eogresources.com  
E-mail Address

**18 SURVEYOR CERTIFICATION**  
I hereby certify that the well location shown on this plat was plotted from field notes of actual surveys made by me or under my supervision, and that the same is true to the best of my belief.

11/17/2020  
Date of Survey

*Ramon A. Dominguez*  
Signature and Seal of Professional Surveyor

**RAMON A. DOMINGUEZ**  
NEW MEXICO  
24508  
PROFESSIONAL SURVEYOR

Certificate Number

District I  
1625 N. French Dr., Hobbs, NM 88240  
Phone: (575) 393-6161 Fax: (575) 393-0720  
District II  
811 S. First St., Artesia, NM 88210  
Phone: (575) 748-1283 Fax: (575) 748-9720  
District III  
1000 Rio Brazos Road, Aztec, NM 87410  
Phone: (505) 334-6178 Fax: (505) 334-6170  
District IV  
1220 S. St. Francis Dr., Santa Fe, NM 87505  
Phone: (505) 476-3460 Fax: (505) 476-3462

State of New Mexico  
Energy, Minerals & Natural Resources  
Department  
OIL CONSERVATION DIVISION  
1220 South St. Francis Dr.  
Santa Fe, NM 87505

FORM C-102

Revised August 1, 2011

Submit one copy to appropriate  
District Office

AMENDED REPORT

WELL LOCATION AND ACREAGE DEDICATION PLAT

<sup>1</sup> API Number <b>30-025-48821</b>		<sup>2</sup> Pool Code <b>5150</b>		<sup>3</sup> Pool Name <b>Bell Lake; Bone Spring, North</b>	
<sup>4</sup> Property Code <b>331169</b>		<sup>5</sup> Property Name <b>DRIVER 14 FED COM</b>			<sup>6</sup> Well Number <b>504H</b>
<sup>7</sup> OGRID No. <b>7377</b>		<sup>8</sup> Operator Name <b>EOG RESOURCES, INC.</b>			<sup>9</sup> Elevation <b>3669'</b>

<sup>10</sup>Surface Location

UL or lot no.	Section	Township	Range	Lot Idn	Feet from the	North/South line	Feet from the	East/West line	County
N	14	23-S	33-E	-	979'	SOUTH	2479'	WEST	LEA

<sup>11</sup>Bottom Hole Location If Different From Surface

UL or lot no.	Section	Township	Range	Lot Idn	Feet from the	North/South line	Feet from the	East/West line	County
C	11	23-S	33-E	-	100'	NORTH	2327'	WEST	LEA

<sup>12</sup> Dedicated Acres <b>640.00</b>	<sup>13</sup> Joint or Infill	<sup>14</sup> Consolidation Code	<sup>15</sup> Order No.
--	-------------------------------	----------------------------------	-------------------------

No allowable will be assigned to this completion until all interests have been consolidated or a non-standard unit has been approved by the division.

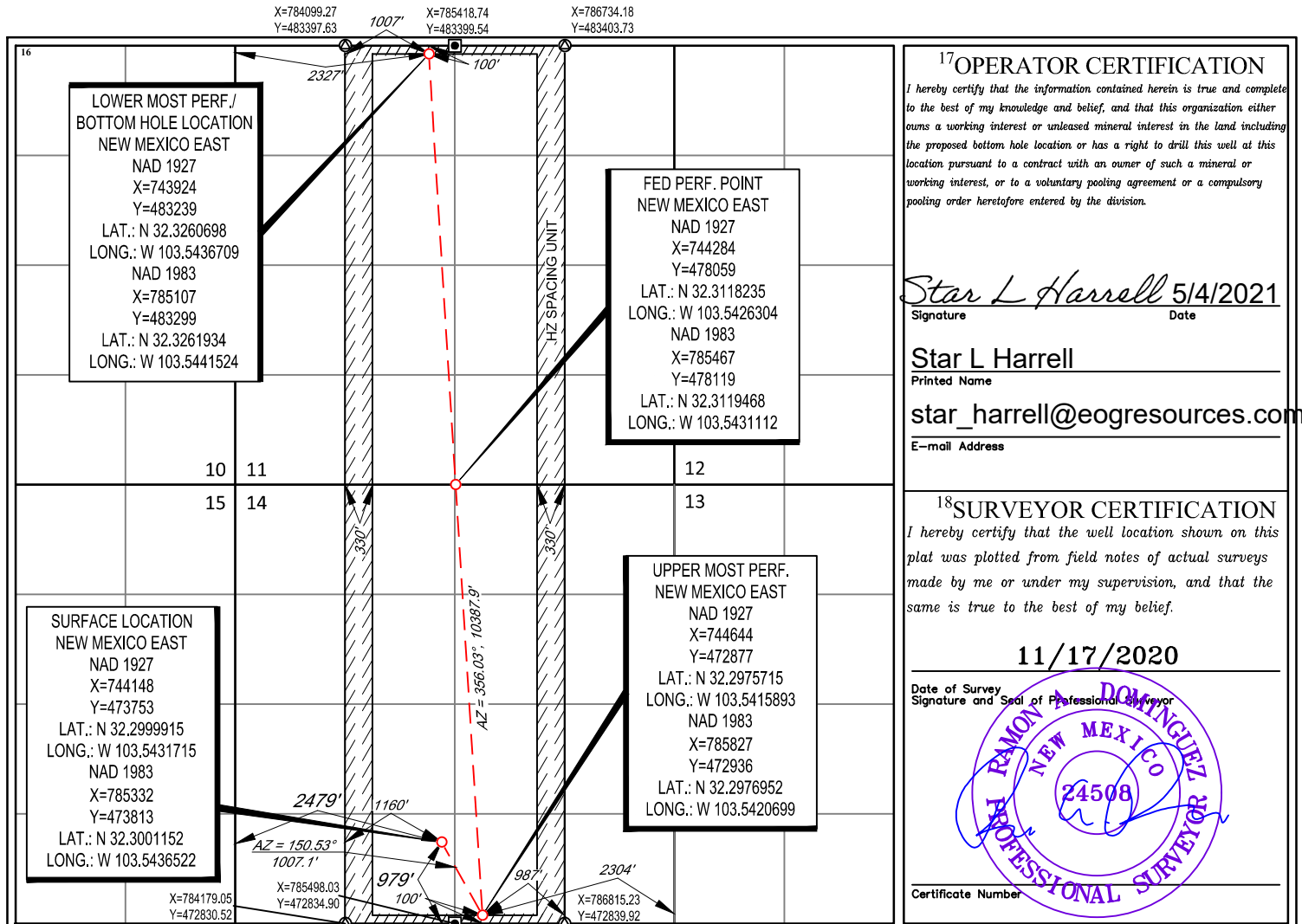

**17 OPERATOR CERTIFICATION**  
I hereby certify that the information contained herein is true and complete to the best of my knowledge and belief, and that this organization either owns a working interest or unleased mineral interest in the land including the proposed bottom hole location or has a right to drill this well at this location pursuant to a contract with an owner of such a mineral or working interest, or to a voluntary pooling agreement or a compulsory pooling order heretofore entered by the division.

*Star L Harrell* 5/4/2021  
Signature Date

**Star L Harrell**  
Printed Name

star\_harrell@eogresources.com  
E-mail Address

**18 SURVEYOR CERTIFICATION**  
I hereby certify that the well location shown on this plat was plotted from field notes of actual surveys made by me or under my supervision, and that the same is true to the best of my belief.

11/17/2020  
Date of Survey

*Ramon A. Dominguez*  
Signature and Seal of Professional Surveyor

**RAMON A. DOMINGUEZ**  
NEW MEXICO  
24508  
PROFESSIONAL SURVEYOR

Certificate Number

District I  
1625 N. French Dr., Hobbs, NM 88240  
Phone: (575) 393-6161 Fax: (575) 393-0720  
District II  
811 S. First St., Artesia, NM 88210  
Phone: (575) 748-1283 Fax: (575) 748-9720  
District III  
1000 Rio Brazos Road, Aztec, NM 87410  
Phone: (505) 334-6178 Fax: (505) 334-6170  
District IV  
1220 S. St. Francis Dr., Santa Fe, NM 87505  
Phone: (505) 476-3460 Fax: (505) 476-3462

State of New Mexico  
Energy, Minerals & Natural Resources  
Department  
OIL CONSERVATION DIVISION  
1220 South St. Francis Dr.  
Santa Fe, NM 87505

FORM C-102

Revised August 1, 2011

Submit one copy to appropriate  
District Office

AMENDED REPORT

WELL LOCATION AND ACREAGE DEDICATION PLAT

<sup>1</sup> API Number <b>30-025-48822</b>		<sup>2</sup> Pool Code <b>5150</b>		<sup>3</sup> Pool Name <b>Bell Lake; Bone Spring, North</b>	
<sup>4</sup> Property Code <b>315972</b>		<sup>5</sup> Property Name <b>DRIVER 14 FED COM</b>			<sup>6</sup> Well Number <b>505H</b>
<sup>7</sup> OGRID No. <b>7377</b>		<sup>8</sup> Operator Name <b>EOG RESOURCES, INC.</b>			<sup>9</sup> Elevation <b>3655'</b>

<sup>10</sup>Surface Location

UL or lot no.	Section	Township	Range	Lot Idn	Feet from the	North/South line	Feet from the	East/West line	County
<b>P</b>	<b>14</b>	<b>23-S</b>	<b>33-E</b>	<b>-</b>	<b>1021'</b>	<b>SOUTH</b>	<b>1176'</b>	<b>EAST</b>	<b>LEA</b>

<sup>11</sup>Bottom Hole Location If Different From Surface

UL or lot no.	Section	Township	Range	Lot Idn	Feet from the	North/South line	Feet from the	East/West line	County
<b>B</b>	<b>11</b>	<b>23-S</b>	<b>33-E</b>	<b>-</b>	<b>100'</b>	<b>NORTH</b>	<b>1951'</b>	<b>EAST</b>	<b>LEA</b>

<sup>12</sup> Dedicated Acres <b>640.00</b>	<sup>13</sup> Joint or Infill	<sup>14</sup> Consolidation Code	<sup>15</sup> Order No.
--	-------------------------------	----------------------------------	-------------------------

No allowable will be assigned to this completion until all interests have been consolidated or a non-standard unit has been approved by the division.

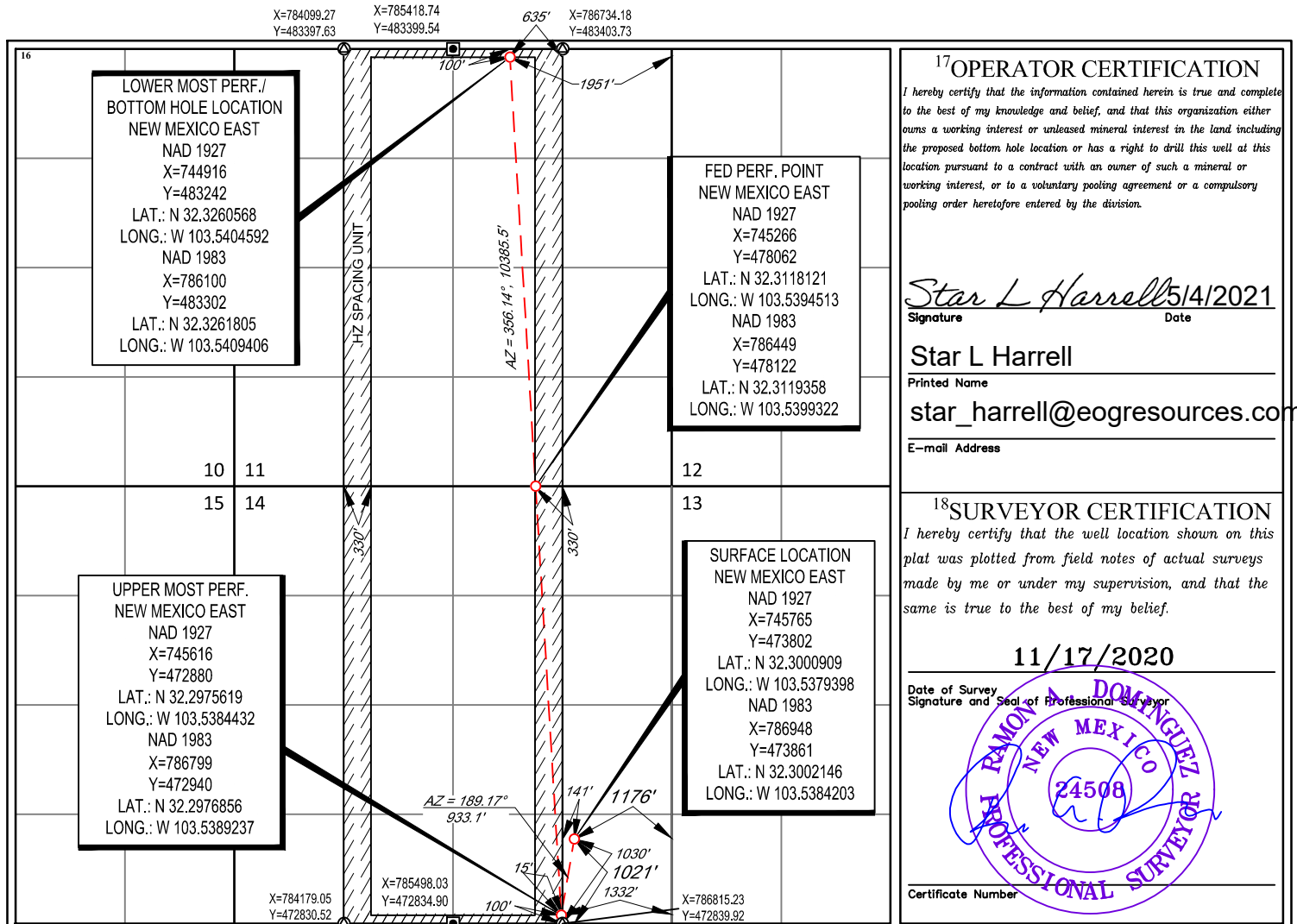

District I  
1625 N. French Dr., Hobbs, NM 88240  
Phone: (575) 393-6161 Fax: (575) 393-0720  
District II  
811 S. First St., Artesia, NM 88210  
Phone: (575) 748-1283 Fax: (575) 748-9720  
District III  
1000 Rio Brazos Road, Aztec, NM 87410  
Phone: (505) 334-6178 Fax: (505) 334-6170  
District IV  
1220 S. St. Francis Dr., Santa Fe, NM 87505  
Phone: (505) 476-3460 Fax: (505) 476-3462

State of New Mexico  
Energy, Minerals & Natural Resources  
Department  
OIL CONSERVATION DIVISION  
1220 South St. Francis Dr.  
Santa Fe, NM 87505

FORM C-102

Revised August 1, 2011

Submit one copy to appropriate

District Office

AMENDED REPORT

WELL LOCATION AND ACREAGE DEDICATION PLAT

<sup>1</sup> API Number <b>30-025-48823</b>		<sup>2</sup> Pool Code <b>5150</b>		<sup>3</sup> Pool Name <b>Bell Lake; Bone Spring, North</b>	
<sup>4</sup> Property Code <b>331169</b>		<sup>5</sup> Property Name <b>DRIVER 14 FED COM</b>			<sup>6</sup> Well Number <b>506H</b>
<sup>7</sup> OGRID No. <b>7377</b>		<sup>8</sup> Operator Name <b>EOG RESOURCES, INC.</b>			<sup>9</sup> Elevation <b>3655'</b>

<sup>10</sup>Surface Location

UL or lot no.	Section	Township	Range	Lot Idn	Feet from the	North/South line	Feet from the	East/West line	County
<b>P</b>	<b>14</b>	<b>23-S</b>	<b>33-E</b>	<b>-</b>	<b>1036'</b>	<b>SOUTH</b>	<b>1176'</b>	<b>EAST</b>	<b>LEA</b>

<sup>11</sup>Bottom Hole Location If Different From Surface

UL or lot no.	Section	Township	Range	Lot Idn	Feet from the	North/South line	Feet from the	East/West line	County
<b>A</b>	<b>11</b>	<b>23-S</b>	<b>33-E</b>	<b>-</b>	<b>100'</b>	<b>NORTH</b>	<b>959'</b>	<b>EAST</b>	<b>LEA</b>

<sup>12</sup> Dedicated Acres <b>320.00</b>	<sup>13</sup> Joint or Infill	<sup>14</sup> Consolidation Code	<sup>15</sup> Order No.
--	-------------------------------	----------------------------------	-------------------------

No allowable will be assigned to this completion until all interests have been consolidated or a non-standard unit has been approved by the division.

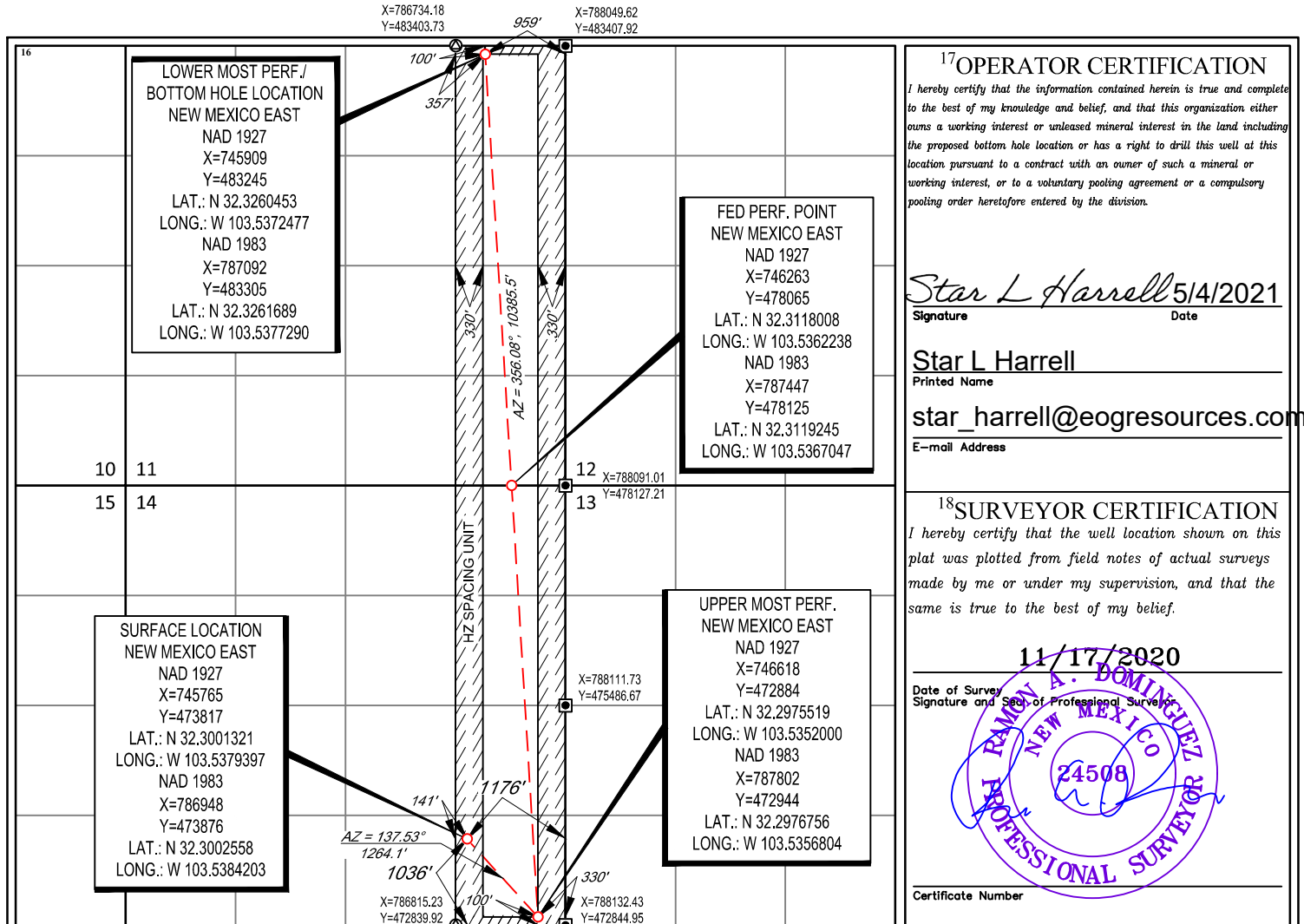

**17 OPERATOR CERTIFICATION**  
I hereby certify that the information contained herein is true and complete to the best of my knowledge and belief, and that this organization either owns a working interest or unleased mineral interest in the land including the proposed bottom hole location or has a right to drill this well at this location pursuant to a contract with an owner of such a mineral or working interest, or to a voluntary pooling agreement or a compulsory pooling order heretofore entered by the division.

*Star L Harrell* 5/14/2021  
Signature Date

**Star L Harrell**  
Printed Name

star\_harrell@eogresources.com  
E-mail Address

**18 SURVEYOR CERTIFICATION**  
I hereby certify that the well location shown on this plat was plotted from field notes of actual surveys made by me or under my supervision, and that the same is true to the best of my belief.

11/17/2020  
Date of Survey

*RAMON A. DOMINGUEZ*  
Signature and Seal of Professional Surveyor

**PROFESSIONAL SURVEYOR**  
NEW MEXICO  
24508

Certificate Number



DISTRICT I  
1625 N. French Dr., Hobbs, NM 88240  
Phone: (575) 393-6161 Fax: (575) 393-0720  
DISTRICT II  
811 S. First St., Artesia, NM 88210  
Phone: (575) 748-1283 Fax: (575) 748-9720  
DISTRICT III  
1000 Rio Brazos Rd., Aztec, NM 87410  
Phone: (505) 334-6178 Fax: (505) 334-6170  
DISTRICT IV  
1220 S. St. Francis Dr., Santa Fe, NM 87505  
Phone: (505) 476-3460 Fax: (505) 476-3462

State of New Mexico  
Energy, Minerals & Natural Resources Department  
OIL CONSERVATION DIVISION  
1220 South St. Francis Dr.  
Santa Fe, New Mexico 87505

Form C-102  
Revised August 1, 2011  
Submit one copy to appropriate  
District Office  
 AMENDED REPORT

**WELL LOCATION AND ACREAGE DEDICATION PLAT**

API Number <b>30-025-52923</b>	Pool Code <b>5170</b>	Pool Name <b>Bell Lake; Wolfcamp, North</b>
Property Code <b>331169</b>	Property Name <b>DRIVER 14 FED COM</b>	Well Number <b>706H</b>
OGRID No. <b>7377</b>	Operator Name <b>EOG RESOURCES, INC.</b>	Elevation <b>3678'</b>

Surface Location

UL or lot no.	Section	Township	Range	Lot Idn	Feet from the	North/South line	Feet from the	East/West line	County
N	14	23-S	33-E	-	1002'	SOUTH	1434'	WEST	LEA

Bottom Hole Location If Different From Surface

UL or lot no.	Section	Township	Range	Lot Idn	Feet from the	North/South line	Feet from the	East/West line	County
C	11	23-S	33-E	-	100'	NORTH	1485'	WEST	LEA

Dedicated Acres <b>1280.00</b>	Joint or Infill	Consolidated Code	Order No. <b>PENDING COM AGREEMENT</b>
-----------------------------------	-----------------	-------------------	---

No allowable will be assigned to this completion until all interests have been consolidated or a non-standard unit has been approved by the division.

**SURFACE LOCATION (SHL)**  
NEW MEXICO EAST  
NAD 1983  
X=784287 Y=473833  
LAT.: N 32.3001901  
LONG.: W 103.5470333  
NAD 1927  
X=743104 Y=473773  
LAT.: N 32.3000664  
LONG.: W 103.5465526  
1002' FSL 1434' FWL

**KICK OFF POINT (KOP)**  
NEW MEXICO EAST  
NAD 1983  
X=784345 Y=472881  
LAT.: N 32.2975737  
LONG.: W 103.5468689  
NAD 1927  
X=743161 Y=472822  
LAT.: N 32.2974500  
LONG.: W 103.5463882  
50' FSL 1485' FWL

**UPPER MOST PERF. (UMP)**  
NEW MEXICO EAST  
NAD 1983  
X=784344 Y=472931  
LAT.: N 32.2977112  
LONG.: W 103.5468689  
NAD 1927  
X=743161 Y=472872  
LAT.: N 32.2975875  
LONG.: W 103.5463882  
100' FSL 1485' FWL

**LOWER MOST PERF. (LMP)  
BOTTOM HOLE LOCATION (BHL)**  
NEW MEXICO EAST  
NAD 1983  
X=784266 Y=483298  
LAT.: N 32.3262070  
LONG.: W 103.5468776  
NAD 1927  
X=743082 Y=483238  
LAT.: N 32.3260834  
LONG.: W 103.5463960  
100' FNL 1485' FWL

**OPERATOR CERTIFICATION**  
I hereby certify that the information contained herein is true and complete to the best of my knowledge and belief, and that this organization either owns a working interest or released mineral interest in the land including the proposed bottom hole location or has a right to drill this well at this location pursuant to a contract with an owner of such a mineral or working interest, or to voluntary pooling agreement or a compulsory pooling order heretofore entered by the division.

5/17/24  
Date

Signature  
**Star L Harrell**  
Print Name

star\_harrell@eogresources.com  
E-mail Address

**SURVEYORS CERTIFICATION**  
I hereby certify that the well location shown on this plat was plotted from field notes of actual surveys made by me or under my supervision, and that the same is true and correct to the best of my belief.  
05/07/2024  
Date of Survey  
Signature and Seal of Professional Surveyor:

5/15/2024 11:01:40 AM



DISTRICT I  
1625 N. French Dr., Hobbs, NM 88240  
Phone: (575) 393-6161 Fax: (575) 393-0720  
DISTRICT II  
811 S. First St., Artesia, NM 88210  
Phone: (575) 748-1283 Fax: (575) 748-9720  
DISTRICT III  
1000 Rio Brazos Rd., Aztec, NM 87410  
Phone: (505) 334-6178 Fax: (505) 334-6170  
DISTRICT IV  
1220 S. St. Francis Dr., Santa Fe, NM 87505  
Phone: (505) 476-3460 Fax: (505) 476-3462

State of New Mexico  
Energy, Minerals & Natural Resources Department  
OIL CONSERVATION DIVISION  
1220 South St. Francis Dr.  
Santa Fe, New Mexico 87505

Form C-102  
Revised August 1, 2011  
Submit one copy to appropriate  
District Office  
 AMENDED REPORT

WELL LOCATION AND ACREAGE DEDICATION PLAT

API Number 30-025-52929	Pool Code 5170	Pool Name Bell Lake; Wolfcamp, North
Property Code 331169	Property Name DRIVER 14 FED COM	Well Number 708H
OGRID No. 7377	Operator Name EOG RESOURCES, INC.	Elevation 3653'

Surface Location

UL or lot no.	Section	Township	Range	Lot Idn	Feet from the	North/South line	Feet from the	East/West line	County
P	14	23-S	33-E	-	1135'	SOUTH	1235'	EAST	LEA

Bottom Hole Location If Different From Surface

UL or lot no.	Section	Township	Range	Lot Idn	Feet from the	North/South line	Feet from the	East/West line	County
B	11	23-S	33-E	-	100'	NORTH	1485'	EAST	LEA

Dedicated Acres 1280.00	Joint or Infill	Consolidated Code	Order No. <b>PENDING COM AGREEMENT</b>
----------------------------	-----------------	-------------------	---

No allowable will be assigned to this completion until all interests have been consolidated or a non-standard unit has been approved by the division.

**SURFACE LOCATION (SHL)**  
NEW MEXICO EAST  
NAD 1983  
X=786888 Y=473976  
LAT.: N 32.3005308  
LONG.: W 103.5386115  
NAD 1927  
X=745705 Y=473916  
LAT.: N 32.3004071  
LONG.: W 103.5381310  
1135' FSL 1235' FEL

**KICK OFF POINT (KOP)**  
NEW MEXICO EAST  
NAD 1983  
X=786647 Y=472889  
LAT.: N 32.2975497  
LONG.: W 103.5394181  
NAD 1927  
X=745464 Y=472830  
LAT.: N 32.2974259  
LONG.: W 103.5389376  
50' FSL 1485' FEL

**UPPER MOST PERF. (UMP)**  
NEW MEXICO EAST  
NAD 1983  
X=786647 Y=472939  
LAT.: N 32.2976871  
LONG.: W 103.5394169  
NAD 1927  
X=745464 Y=472880  
LAT.: N 32.2975634  
LONG.: W 103.5389364  
100' FSL 1485' FEL

Diagram showing well location and acreage dedication plat. Key features include:  
- Surface Location (SHL) and Bottom Hole Location (BHL) marked with bearings and distances.  
- Kick Off Point (KOP) and Upper Most Perf. (UMP) locations.  
- Lower Most Perf. (LMP) location.  
- Survey data including bearings (AZ = 359.55°, 10364.2', 192.52°, 1112.8') and distances (1135', 1235', 1485', 100', 167').  
- Survey points labeled with coordinates (X, Y) and NAD 1983/1927.  
- A 'PENDING COM AGREEMENT' label is present in the center of the diagram.

**FED PERF. POINT (FPP1)**  
NEW MEXICO EAST  
NAD 1983  
X=786606 Y=478122  
LAT.: N 32.3119340  
LONG.: W 103.5394248  
NAD 1927  
X=745423 Y=478063  
LAT.: N 32.3118103  
LONG.: W 103.5389439  
0' FNL 1485' FEL

**LOWER MOST PERF. (LMP)**  
**BOTTOM HOLE LOCATION (BHL)**  
NEW MEXICO EAST  
NAD 1983  
X=786565 Y=483303  
LAT.: N 32.3261750  
LONG.: W 103.5394327  
NAD 1927  
X=745382 Y=483243  
LAT.: N 32.3260514  
LONG.: W 103.5389513  
100' FNL 1485' FEL

**OPERATOR CERTIFICATION**  
I hereby certify that the information contained herein is true and complete to the best of my knowledge and belief, and that this organization either owns a working interest or unleased mineral interest in the land including the proposed bottom hole location or has a right to drill this well at this location pursuant to a contract with an owner of such a mineral or working interest, or to voluntary pooling agreement or a compulsory pooling order heretofore entered by the division.

*Star L Harrell* 5/17/24  
Signature Date

Star L Harrell  
Print Name

star\_harrell@eogresources.com  
E-mail Address

**SURVEYORS CERTIFICATION**  
I hereby certify that the well location shown on this plat was plotted from field notes of actual surveys made by me or under my supervision, and that the same is true and correct to the best of my belief.  
05/07/2024  
Date of Survey  
Signature and Seal of Professional Surveyor:

RAMON DOMINGUEZ  
NEW MEXICO  
24508  
PROFESSIONAL SURVEYOR

5/15/2024 10:59:19 AM





DISTRICT I  
1625 N. French Dr., Hobbs, NM 88240  
Phone: (575) 393-6161 Fax: (575) 393-0720  
DISTRICT II  
811 S. First St., Artesia, NM 88210  
Phone: (575) 748-1283 Fax: (575) 748-9720  
DISTRICT III  
1000 Rio Brazos Rd., Aztec, NM 87410  
Phone: (505) 334-6178 Fax: (505) 334-6170  
DISTRICT IV  
1220 S. St. Francis Dr., Santa Fe, NM 87505  
Phone: (505) 476-3460 Fax: (505) 476-3462

State of New Mexico  
Energy, Minerals & Natural Resources Department  
OIL CONSERVATION DIVISION  
1220 South St. Francis Dr.  
Santa Fe, New Mexico 87505

Form C-102  
Revised August 1, 2011  
Submit one copy to appropriate  
District Office  
 AMENDED REPORT

WELL LOCATION AND ACREAGE DEDICATION PLAT

API Number 30-025-52926	Pool Code 5170	Pool Name Bell Lake; Wolfcamp, North
Property Code 331169	Property Name DRIVER 14 FED COM	Well Number 712H
OGRID No. 7377	Operator Name EOG RESOURCES, INC.	Elevation 3678'

Surface Location

UL or lot no.	Section	Township	Range	Lot Idn	Feet from the	North/South line	Feet from the	East/West line	County
N	14	23-S	33-E	-	1002'	SOUTH	1454'	WEST	LEA

Bottom Hole Location If Different From Surface

UL or lot no.	Section	Township	Range	Lot Idn	Feet from the	North/South line	Feet from the	East/West line	County
C	11	23-S	33-E	-	100'	NORTH	2065'	WEST	LEA

Dedicated Acres 1280.00	Joint or Infill	Consolidated Code	Order No. <b>PENDING COM AGREEMENT</b>
----------------------------	-----------------	-------------------	---

No allowable will be assigned to this completion until all interests have been consolidated or a non-standard unit has been approved by the division.

**SURFACE LOCATION (SHL)**  
NEW MEXICO EAST  
NAD 1983  
X=784307 Y=473833  
LAT.: N 32.3001897  
LONG.: W 103.5469886  
NAD 1927  
X=743124 Y=473773  
LAT.: N 32.3000660  
LONG.: W 103.5464878  
1002' FSL 1454' FWL

**KICK OFF POINT (KOP)**  
NEW MEXICO EAST  
NAD 1983  
X=784925 Y=472883  
LAT.: N 32.2975673  
LONG.: W 103.5449919  
NAD 1927  
X=743741 Y=472823  
LAT.: N 32.2974436  
LONG.: W 103.5445113  
50' FSL 2065' FWL

**UPPER MOST PERF. (UMP)**  
NEW MEXICO EAST  
NAD 1983  
X=784924 Y=472933  
LAT.: N 32.2977048  
LONG.: W 103.5449919  
NAD 1927  
X=743741 Y=472873  
LAT.: N 32.2975810  
LONG.: W 103.5445112  
100' FSL 2065' FWL

**OPERATOR CERTIFICATION**  
*I hereby certify that the information contained herein is true and complete to the best of my knowledge and belief, and that this organization either owns a working interest or released mineral interest in the land including the proposed bottom hole location or has a right to drill this well at this location pursuant to a contract with an owner of such a mineral or working interest, or to voluntary pooling agreement or a compulsory pooling order heretofore entered by the division.*

*Star L Harrell* 5/17/24  
Signature Date

Star L Harrell  
Print Name

star\_harrell@eogresources.com  
E-mail Address

Diagram showing well location and acreage dedication plat. Key features include:  
- SHL (Surface Location) at X=784307, Y=473833  
- UMP (Upper Most Perf.) at X=784924, Y=472933  
- KOP (Kick Off Point) at X=784925, Y=472883  
- BHL (Bottom Hole Location) at X=784846, Y=483299  
- SHL bearing: AZ = 146.95° 1132.8'  
- UMP bearing: AZ = 359.56° 10366.0'  
- KOP bearing: AZ = 146.95° 1132.8'  
- BHL bearing: AZ = 146.95° 1132.8'  
- SHL distance: 1002'  
- UMP distance: 100'  
- KOP distance: 100'  
- BHL distance: 100'  
- SHL width: 1454'  
- UMP width: 100'  
- KOP width: 100'  
- BHL width: 100'  
- SHL length: 1454'  
- UMP length: 2065'  
- KOP length: 2065'  
- BHL length: 2065'

**LOWER MOST PERF. (LMP)  
BOTTOM HOLE LOCATION (BHL)**  
NEW MEXICO EAST  
NAD 1983  
X=784846 Y=483299  
LAT.: N 32.3261976  
LONG.: W 103.5450000  
NAD 1927  
X=743662 Y=483239  
LAT.: N 32.3260740  
LONG.: W 103.5445185  
100' FNL 2065' FWL

**SURVEYORS CERTIFICATION**  
*I hereby certify that the well location shown on this plat was plotted from field notes of actual surveys made by me or under my supervision, and that the same is true and correct to the best of my belief.*  
05/07/2024  
Date of Survey  
Signature and Seal of Professional Surveyor:

5/15/2024 11:13:21 AM

DISTRICT I  
1625 N. French Dr., Hobbs, NM 88240  
Phone: (575) 393-6161 Fax: (575) 393-0720  
DISTRICT II  
811 S. First St., Artesia, NM 88210  
Phone: (575) 748-1283 Fax: (575) 748-9720  
DISTRICT III  
1000 Rio Brazos Rd., Aztec, NM 87410  
Phone: (505) 334-6178 Fax: (505) 334-6170  
DISTRICT IV  
1220 S. St. Francis Dr., Santa Fe, NM 87505  
Phone: (505) 476-3460 Fax: (505) 476-3462

State of New Mexico  
Energy, Minerals & Natural Resources Department  
OIL CONSERVATION DIVISION  
1220 South St. Francis Dr.  
Santa Fe, New Mexico 87505

Form C-102  
Revised August 1, 2011  
Submit one copy to appropriate  
District Office  
 AMENDED REPORT

WELL LOCATION AND ACREAGE DEDICATION PLAT

API Number <b>30-025-52927</b>	Pool Code <b>5170</b>	Pool Name <b>Bell Lake; Wolfcamp, North</b>
Property Code <b>331169</b>	Property Name <b>DRIVER 14 FED COM</b>	Well Number <b>713H</b>
OGRID No. <b>7377</b>	Operator Name <b>EOG RESOURCES, INC.</b>	Elevation <b>3653'</b>

Surface Location

UL or lot no.	Section	Township	Range	Lot Idn	Feet from the	North/South line	Feet from the	East/West line	County
P	14	23-S	33-E	-	1155'	SOUTH	1235'	EAST	LEA

Bottom Hole Location If Different From Surface

UL or lot no.	Section	Township	Range	Lot Idn	Feet from the	North/South line	Feet from the	East/West line	County
B	11	23-S	33-E	-	100'	NORTH	2060'	EAST	LEA

Dedicated Acres <b>1280.00</b>	Joint or Infill	Consolidated Code	Order No. <b>PENDING COM AGREEMENT</b>
-----------------------------------	-----------------	-------------------	---

No allowable will be assigned to this completion until all interests have been consolidated or a non-standard unit has been approved by the division.

**SURFACE LOCATION (SHL)**  
NEW MEXICO EAST  
NAD 1983  
X=786889 Y=473996  
LAT.: N 32.3005858  
LONG.: W 103.5386102  
**NAD 1927**  
X=745705 Y=473936  
LAT.: N 32.3004621  
LONG.: W 103.5381296  
1155' FSL 1235' FEL

**KICK OFF POINT (KOP)**  
NEW MEXICO EAST  
NAD 1983  
X=786072 Y=472887  
LAT.: N 32.2975553  
LONG.: W 103.5412789  
**NAD 1927**  
X=744889 Y=472828  
LAT.: N 32.2974316  
LONG.: W 103.5407984  
50' FSL 2060' FEL

**UPPER MOST PERF. (UMP)**  
NEW MEXICO EAST  
NAD 1983  
X=786072 Y=472937  
LAT.: N 32.2976928  
LONG.: W 103.5412790  
**NAD 1927**  
X=744888 Y=472878  
LAT.: N 32.2975690  
LONG.: W 103.5407984  
100' FSL 2060' FEL

**FED PERF. POINT (FPP1)**  
NEW MEXICO EAST  
NAD 1983  
X=786031 Y=478120  
LAT.: N 32.3119404  
LONG.: W 103.5412866  
**NAD 1927**  
X=744848 Y=478061  
LAT.: N 32.3118167  
LONG.: W 103.5408056  
0' FNL 2060' FEL

**LOWER MOST PERF. (LMP)**  
**BOTTOM HOLE LOCATION (BHL)**  
NEW MEXICO EAST  
NAD 1983  
X=785990 Y=483301  
LAT.: N 32.3261817  
LONG.: W 103.5412941  
**NAD 1927**  
X=744807 Y=483242  
LAT.: N 32.3260580  
LONG.: W 103.5408127  
100' FNL 2060' FEL

**OPERATOR CERTIFICATION**  
I hereby certify that the information contained herein is true and complete to the best of my knowledge and belief, and that this organization either owns a working interest or released mineral interest in the land including the proposed bottom hole location or has a right to drill this well at this location pursuant to a contract with an owner of such a mineral or working interest, or to voluntary pooling agreement or a compulsory pooling order heretofore entered by the division.

*Star L Harrell* 5/17/24  
Signature Date

Star L Harrell  
Print Name

star\_harrell@eogresources.com  
E-mail Address

**SURVEYORS CERTIFICATION**  
I hereby certify that the well location shown on this plat was plotted from field notes of actual surveys made by me or under my supervision, and that the same is true and correct to the best of my belief.  
05/07/2024  
Date of Survey  
Signature and Seal of Professional Surveyor:

6/15/2024 11:10:37 AM

DISTRICT I  
1625 N. French Dr., Hobbs, NM 88240  
Phone: (575) 393-6161 Fax: (575) 393-0720  
DISTRICT II  
811 S. First St., Artesia, NM 88210  
Phone: (575) 748-1283 Fax: (575) 748-9720  
DISTRICT III  
1000 Rio Brazos Rd., Aztec, NM 87410  
Phone: (505) 334-6178 Fax: (505) 334-6170  
DISTRICT IV  
1220 S. St. Francis Dr., Santa Fe, NM 87505  
Phone: (505) 476-3460 Fax: (505) 476-3462

State of New Mexico  
Energy, Minerals & Natural Resources Department  
OIL CONSERVATION DIVISION  
1220 South St. Francis Dr.  
Santa Fe, New Mexico 87505

Form C-102  
Revised August 1, 2011  
Submit one copy to appropriate  
District Office  
 AMENDED REPORT

WELL LOCATION AND ACREAGE DEDICATION PLAT

API Number <b>30-025-52928</b>	Pool Code <b>5170</b>	Pool Name <b>Bell Lake; Wolfcamp, North</b>
Property Code <b>331169</b>	Property Name <b>DRIVER 14 FED COM</b>	Well Number <b>714H</b>
OGRID No. <b>7377</b>	Operator Name <b>EOG RESOURCES, INC.</b>	Elevation <b>3653'</b>

Surface Location

UL or lot no.	Section	Township	Range	Lot Idn	Feet from the	North/South line	Feet from the	East/West line	County
P	14	23-S	33-E	-	1095'	SOUTH	1236'	EAST	LEA

Bottom Hole Location If Different From Surface

UL or lot no.	Section	Township	Range	Lot Idn	Feet from the	North/South line	Feet from the	East/West line	County
A	11	23-S	33-E	-	100'	NORTH	905'	EAST	LEA

Dedicated Acres <b>1280.00</b>	Joint or Infill	Consolidated Code	Order No. <b>PENDING COM AGREEMENT</b>
-----------------------------------	-----------------	-------------------	---

No allowable will be assigned to this completion until all interests have been consolidated or a non-standard unit has been approved by the division.

**SURFACE LOCATION (SHL)**  
NEW MEXICO EAST  
NAD 1983  
X=786888 Y=473936  
LAT.: N 32.3004209  
LONG.: W 103.5386143  
NAD 1927  
X=745704 Y=473876  
LAT.: N 32.3002972  
LONG.: W 103.5381337  
1095' FSL 1236' FEL

**KICK OFF POINT (KOP)**  
NEW MEXICO EAST  
NAD 1983  
X=787227 Y=472891  
LAT.: N 32.2975439  
LONG.: W 103.5375411  
NAD 1927  
X=746044 Y=472832  
LAT.: N 32.2974202  
LONG.: W 103.5370607  
50' FSL 905' FEL

**UPPER MOST PERF. (UMP)**  
NEW MEXICO EAST  
NAD 1983  
X=787227 Y=472941  
LAT.: N 32.2976814  
LONG.: W 103.5375412  
NAD 1927  
X=746043 Y=472882  
LAT.: N 32.2975576  
LONG.: W 103.5370607  
100' FSL 905' FEL

**OPERATOR CERTIFICATION**  
*I hereby certify that the information contained herein is true and complete to the best of my knowledge and belief, and that this organization either owns a working interest or unleased mineral interest in the land including the proposed bottom hole location or has a right to drill this well at this location pursuant to a contract with an owner of such a mineral or working interest, or to voluntary pooling agreement or a compulsory pooling order heretofore entered by the division.*

*Star L Harrell* 5/17/24  
Signature Date

Star L Harrell  
Print Name

star\_harrell@eogresources.com  
E-mail Address

**FED PERF. POINT (FPP1)**  
NEW MEXICO EAST  
NAD 1983  
X=787186 Y=478124  
LAT.: N 32.3119274  
LONG.: W 103.5375482  
NAD 1927  
X=746003 Y=478065  
LAT.: N 32.3118037  
LONG.: W 103.5370673  
0' FNL 905' FEL

**LOWER MOST PERF. (LMP)**  
**BOTTOM HOLE LOCATION (BHL)**  
NEW MEXICO EAST  
NAD 1983  
X=787145 Y=483305  
LAT.: N 32.3261683  
LONG.: W 103.5375551  
NAD 1927  
X=745962 Y=483245  
LAT.: N 32.3260446  
LONG.: W 103.5370738  
100' FNL 905' FEL

**SURVEYORS CERTIFICATION**  
*I hereby certify that the well location shown on this plat was plotted from field notes of actual surveys made by me or under my supervision, and that the same is true and correct to the best of my belief.*  
05/07/2024  
Date of Survey  
Signature and Seal of Professional Surveyor:

5/15/2024 11:06:07 AM

# USPS Tracking<sup>®</sup>

[FAQs >](#)

Tracking Number:

[Remove X](#)

## 70223330000080116486

[Copy](#)

[Add to Informed Delivery \(https://informedelivery.usps.com/\)](https://informedelivery.usps.com/)

### Latest Update

Your item was picked up at a postal facility at 11:00 am on August 13, 2024 in HOUSTON, TX 77002.

Get More Out of USPS Tracking:

[USPS Tracking Plus<sup>®</sup>](#)

### Delivered

**Delivered, Individual Picked Up at Postal Facility**

HOUSTON, TX 77002

August 13, 2024, 11:00 am

[See All Tracking History](#)

Feedback

[What Do USPS Tracking Statuses Mean? \(https://faq.usps.com/s/article/Where-is-my-package\)](https://faq.usps.com/s/article/Where-is-my-package)

[Text & Email Updates](#)



[USPS Tracking Plus<sup>®</sup>](#)



[Product Information](#)



[See Less ^](#)

Track Another Package

Enter tracking or barcode numbers

## Need More Help?

Contact USPS Tracking support for further assistance.

[FAQs](#)

# USPS Tracking<sup>®</sup>

[FAQs >](#)

Tracking Number:

[Remove X](#)

## 70223330000080116479

[Copy](#)

[Add to Informed Delivery \(https://informedelivery.usps.com/\)](https://informedelivery.usps.com/)

### Latest Update

Your item was picked up at a postal facility at 7:56 am on August 9, 2024 in SANTA FE, NM 87501.

Get More Out of USPS Tracking:

[USPS Tracking Plus<sup>®</sup>](#)

### Delivered

**Delivered, Individual Picked Up at Postal Facility**

SANTA FE, NM 87501

August 9, 2024, 7:56 am

[See All Tracking History](#)

Feedback

[What Do USPS Tracking Statuses Mean? \(https://faq.usps.com/s/article/Where-is-my-package\)](https://faq.usps.com/s/article/Where-is-my-package)

[Text & Email Updates](#)



[USPS Tracking Plus<sup>®</sup>](#)



[Product Information](#)



[See Less ^](#)

Track Another Package

Enter tracking or barcode numbers

## Need More Help?

Contact USPS Tracking support for further assistance.

[FAQs](#)

**STATE OF NEW MEXICO  
ENERGY, MINERALS AND NATURAL RESOURCES DEPARTMENT  
OIL CONSERVATION DIVISION**

**APPLICATION FOR SURFACE COMMINGLING  
SUBMITTED BY EOG RESOURCES, INC**

**ORDER NO. PLC-1110**

**ORDER**

The Director of the New Mexico Oil Conservation Division (“OCD”), having considered the application and the recommendation of the OCD Engineering Bureau, issues the following Order.

**FINDINGS OF FACT**

1. EOG Resources, Inc (“Applicant”) submitted a complete application to surface commingle the oil and gas production from the pools and leases described in Exhibit A (“Application”).
2. Applicant included a complete list of the wells currently dedicated to each pool and lease.
3. Applicant proposed a method to allocate the oil and gas production to the pools, leases, and wells to be commingled.
4. Applicant certified the commingling of oil and gas production from the pools, leases, and wells will not in reasonable probability reduce the value of the oil and gas production to less than if it had remained segregated.
5. Applicant in the notice for the Application stated that it sought authorization to prospectively include additional pools and leases in accordance with 19.15.12.10(C)(4)(g) NMAC.
6. Applicant stated that it sought authorization to surface commingle and off-lease measure, as applicable, oil and gas production from wells which have not yet been approved to be drilled, but will produce from a pool and lease as described in Exhibit A.
7. Applicant provided notice of the Application to all persons owning an interest in the oil and gas production to be commingled, including the owners of royalty and overriding royalty interests, regardless of whether they have a right or option to take their interests in kind, and those persons either submitted a written waiver or did not file an objection to the Application.
8. Applicant provided notice of the Application to the Bureau of Land Management (“BLM”) or New Mexico State Land Office (“NMSLO”), as applicable.

**CONCLUSIONS OF LAW**

9. OCD has jurisdiction to issue this Order pursuant to the Oil and Gas Act, NMSA 1978, §§ 70-2-6, 70-2-11, 70-2-12, 70-2-16, and 70-2-17, 19.15.12. NMAC, and 19.15.23. NMAC.

10. Applicant satisfied the notice requirements for the Application in accordance with 19.15.12.10(A)(2) NMAC, 19.15.12.10(C)(4)(c) NMAC, and 19.15.12.10(C)(4)(e) NMAC, as applicable.
11. Applicant satisfied the notice requirements for the Application in accordance with 19.15.23.9(A)(5) NMAC and 19.15.23.9(A)(6) NMAC, as applicable.
12. Applicant's proposed method of allocation, as modified herein, complies with 19.15.12.10(B)(1) NMAC or 19.15.12.10(C)(1) NMAC, as applicable.
13. Commingling of oil and gas production from state, federal, or tribal leases shall not commence until approved by the BLM or NMSLO, as applicable, in accordance with 19.15.12.10(B)(3) NMAC and 19.15.12.10(C)(4)(h) NMAC.
14. Applicant satisfied the notice requirements for the subsequent addition of pools, leases, and wells in the notice for the Application, in accordance with 19.15.12.10(C)(4)(g) NMAC. Subsequent additions of pools, leases, and wells within Applicant's defined parameters, as modified herein, will not, in reasonable probability, reduce the commingled production's value or otherwise adversely affect the interest owners in the production to be added.
15. By granting the Application with the conditions specified below, this Order prevents waste and protects correlative rights, public health, and the environment.

### **ORDER**

1. Applicant is authorized to surface commingle oil and gas production from the pools and leases as described in Exhibit A.

Applicant is authorized to surface commingle oil and gas production from the wells included in Exhibit A provided that they produce from a pool and lease described in Exhibit A.

Applicant is authorized to store and measure oil and gas production off-lease, as applicable, from the pools and leases as described in Exhibit A at a central tank battery or gas title transfer meter described in Exhibit A.

Applicant is authorized to surface commingle oil and gas production from wells not included in Exhibit A but that produce from a pool and lease as described in Exhibit A.

Applicant is authorized to store and measure oil and gas production off-lease, as applicable, from wells not included in Exhibit A but that produce from a pool and lease as described in Exhibit A at a central tank battery or gas title transfer meter described in Exhibit A.

2. This Order supersedes Order CTB-1019.
3. The allocation of oil and gas production to wells not included in Exhibit A but that produce from a pool and lease as described in Exhibit A shall be determined in the same manner as to wells identified in Exhibit A that produce from that pool and lease, provided that if more

than one allocation method is being used or if there are no wells identified in Exhibit A that produce from the pool and lease, then allocation of oil and gas production to each well not included in Exhibit A shall be determined by OCD prior to commingling production from it with the production from another well.

4. The oil and gas production for each well identified in Exhibit A shall be separated and metered prior to commingling it with production from another well.
5. If Applicant recovers oil or gas production from produced water prior to Applicant injecting it or transferring custody of it, then that production shall be allocated to each well in the proportion that it contributed to the total produced water.
6. If Applicant recovers gas production using a vapor recovery unit (VRU), then that gas production shall be allocated to each well in the proportion that it contributed to the total oil production.
7. Applicant shall measure and market the commingled oil at a central tank battery described in Exhibit A in accordance with this Order and 19.15.18.15 NMAC or 19.15.23.8 NMAC.
8. Applicant shall measure and market the commingled gas at a well pad, central delivery point, central tank battery, or gas title transfer meter described in Exhibit A in accordance with this Order and 19.15.19.9 NMAC, provided however that if the gas is vented or flared, and regardless of the reason or authorization pursuant to 19.15.28.8(B) NMAC for such venting or flaring, Applicant shall measure or estimate the gas in accordance with 19.15.28.8(E) NMAC.
9. Applicant shall calibrate the meters used to measure or allocate oil and gas production in accordance with 19.15.12.10(C)(2) NMAC.
10. Applicant shall install and utilize vessels that are appropriately designed to ensure sufficient separation of the fluids and to accurately measure oil and gas production.
11. If the commingling of oil and gas production from any pool, lease, or well reduces the value of the commingled oil and gas production to less than if it had remained segregated, no later than sixty (60) days after the decrease in value has occurred Applicant shall submit a new surface commingling application to OCD to amend this Order to remove the pool, lease, or well whose oil and gas production caused the decrease in value. If Applicant fails to submit a new application, this Order shall terminate on the following day, and if OCD denies the application, this Order shall terminate on the date of such action.
12. Applicant may submit an application to amend this Order to add pools, leases, and subsequently drilled wells with spacing units adjacent to or within the tracts commingled by this Order by submitting a Form C-107-B in accordance with 19.15.12.10(C)(4)(g) NMAC, provided the pools, leases, and subsequently drilled wells are within the identified parameters included in the Application.

13. If a well is not included in Exhibit A but produces from a pool and lease as described in Exhibit A, then Applicant shall submit Forms C-102 and C-103 to the OCD Engineering Bureau after the well has been approved to be drilled and prior to off-lease measuring or commingling oil or gas production from it with the production from another well. The Form C-103 shall reference this Order and identify the well, proposed method to determine the allocation of oil and gas production to it, and the location(s) that commingling of its production will occur.
14. Applicant shall not commence commingling oil or gas production from state, federal, or tribal leases until approved by the BLM or NMSLO, as applicable.
15. If OCD determines that Applicant has failed to comply with any provision of this Order, OCD may take any action authorized by the Oil and Gas Act or the New Mexico Administrative Code (NMAC).
16. OCD retains jurisdiction of this matter and reserves the right to modify or revoke this Order as it deems necessary.

**STATE OF NEW MEXICO  
OIL CONSERVATION DIVISION**

*Albert Chang*

---

**ALBERT C. S. CHANG  
DIRECTOR**

**DATE:** 4/3/26

State of New Mexico  
Energy, Minerals and Natural Resources Department

## Exhibit A

**Order: PLC-1110**  
**Operator: EOG Resources, Inc (7377)**  
**Central Tank Battery: Driver 14 Federal Com Central Tank Battery**  
**Central Tank Battery Location: UL K, Section 14, Township 23 South, Range 33 East**  
**Gas Title Transfer Meter Location: UL K, Section 14, Township 23 South, Range 33 East**

### Pools

Pool Name	Pool Code
BELL LAKE;BONE SPRING, NORTH	5150
BELL LAKE;WOLFCAMP, NORTH	5170

### Leases as defined in 19.15.12.7(C) NMAC

Lease	UL or Q/Q	S-T-R
CA Bone Spring SLO 204241 PUN 1391596	E2E2	11-23S-33E
	E2E2	14-23S-33E
CA Bone Spring SLO 204209 PUN 1390719	E2W2, W2E2	11-23S-33E
	E2W2, W2E2	14-23S-33E
CA Bone Spring SLO 204474 PUN 1397856	W2W2	11-23S-33E
	W2W2	14-23S-33E
CA Wolfcamp SLO 204987 PUN 1405782	ALL	11-23S-33E
	ALL	14-23S-33E
CA Bone Spring NMNM 105750960	E2W2, W2E2	11-23S-33E
	E2W2, W2E2	14-23S-33E
CA Wolfcamp NMNM 106377209	ALL	11-23S-33E
	ALL	14-23S-33E
CA Bone Spring NMNM 105798276	W2W2	11-23S-33E
	W2W2	14-23S-33E
CA Bone Spring NMNM 105751682	E2E2	11-23S-33E
	E2E2	14-23S-33E

### Wells

Well API	Well Name	UL or Q/Q	S-T-R	Pool
30-025-49024	DRIVER 14 FEDERAL COM #201H	W2W2	11-23S-33E	5150
		W2W2	14-23S-33E	
30-025-49028	DRIVER 14 FEDERAL COM #315H	E2W2, W2E2	11-23S-33E	5150
		E2W2, W2E2	14-23S-33E	
30-025-50668	DRIVER 14 FEDERAL COM #302H	W2W2	11-23S-33E	5150
		W2W2	14-23S-33E	
30-025-50669	DRIVER 14 FEDERAL COM #210H	E2W2, W2E2	11-23S-33E	5150
		E2W2, W2E2	14-23S-33E	
30-025-50670	DRIVER 14 FEDERAL COM #211H	E2E2	11-23S-33E	5150
		E2E2	14-23S-33E	

30-025-52927	DRIVER 14 FEDERAL COM #713H	ALL ALL	11-23S-33E 14-23S-33E	5170
30-025-51766	DRIVER 14 FEDERAL COM #306H	E2E2 E2E2	11-23S-33E 14-23S-33E	5150
30-025-52944	DRIVER 14 FEDERAL COM #709H	ALL ALL	11-23S-33E 14-23S-33E	5170
30-025-49027	DRIVER 14 FEDERAL COM #204H	E2W2, W2E2 E2W2, W2E2	11-23S-33E 14-23S-33E	5150
30-025-49029	DRIVER 14 FEDERAL COM #206H	E2W2, W2E2 E2W2, W2E2	11-23S-33E 14-23S-33E	5150
30-025-52924	DRIVER 14 FEDERAL COM #707H	ALL ALL	11-23S-33E 14-23S-33E	5170
30-025-52925	DRIVER 14 FEDERAL COM #711H	ALL ALL	11-23S-33E 14-23S-33E	5170
30-025-52007	DRIVER 14 FEDERAL COM #208H	E2W2, W2E2 E2W2, W2E2	11-23S-33E 14-23S-33E	5150
30-025-52923	DRIVER 14 FEDERAL COM #706H	ALL ALL	11-23S-33E 14-23S-33E	5170
30-025-52926	DRIVER 14 FEDERAL COM #712H	ALL ALL	11-23S-33E 14-23S-33E	5170
30-025-49025	DRIVER 14 FEDERAL COM #202H	W2W2 W2W2	11-23S-33E 14-23S-33E	5150
30-025-49026	DRIVER 14 FEDERAL COM #101H	E2W2, W2E2 E2W2, W2E2	11-23S-33E 14-23S-33E	5150
30-025-48820	DRIVER 14 FEDERAL COM #503H	E2W2, W2E2 E2W2, W2E2	11-23S-33E 14-23S-33E	5150
30-025-48823	DRIVER 14 FEDERAL COM #506H	E2E2 E2E2	11-23S-33E 14-23S-33E	5150
30-025-48821	DRIVER 14 FEDERAL COM #504H	E2W2, W2E2 E2W2, W2E2	11-23S-33E 14-23S-33E	5150
30-025-48822	DRIVER 14 FEDERAL COM #505H	E2W2, W2E2 E2W2, W2E2	11-23S-33E 14-23S-33E	5150
30-025-51973	DRIVER 14 FEDERAL COM #212H	E2E2 E2E2	11-23S-33E 14-23S-33E	5150
30-025-50667	DRIVER 14 FEDERAL COM #301H	W2W2 W2W2	11-23S-33E 14-23S-33E	5150
30-025-50914	DRIVER 14 FEDERAL COM #209H	E2W2, W2E2 E2W2, W2E2	11-23S-33E 14-23S-33E	5150
30-025-52929	DRIVER 14 FEDERAL COM #708H	ALL ALL	11-23S-33E 14-23S-33E	5170
30-025-52928	DRIVER 14 FEDERAL COM #714H	ALL ALL	11-23S-33E 14-23S-33E	5170
30-025-51968	DRIVER 14 FEDERAL COM #309H	E2W2, W2E2 E2W2, W2E2	11-23S-33E 14-23S-33E	5150
30-025-53209	DRIVER 14 FEDERAL COM #705H	ALL ALL	11-23S-33E 14-23S-33E	5170

Sante Fe Main Office  
Phone: (505) 476-3441

General Information  
Phone: (505) 629-6116

Online Phone Directory  
<https://www.emnrd.nm.gov/ocd/contact-us>

**State of New Mexico**  
**Energy, Minerals and Natural Resources**  
**Oil Conservation Division**  
**1220 S. St Francis Dr.**  
**Santa Fe, NM 87505**

CONDITIONS

Action 370801

**CONDITIONS**

Operator: EOG RESOURCES INC 5509 Champions Drive Midland, TX 79706	OGRID: 7377
	Action Number: 370801
	Action Type: [C-107] Surface Commingle or Off-Lease (C-107B)

**CONDITIONS**

Created By	Condition	Condition Date
sarah.clelland	Please review the content of the order to ensure you are familiar with the authorities granted and any conditions of approval. If you have any questions regarding this matter, please email us at <a href="mailto:OCD.Engineer@emnrd.nm.gov">OCD.Engineer@emnrd.nm.gov</a> .	4/6/2026