

State of New Mexico  
Energy, Minerals and Natural Resources Department

---

**Michelle Lujan-Grisham**  
Governor

**Erin Taylor**  
Acting Cabinet Secretary

**Ben Shelton**  
Deputy Secretary

**Albert C.S. Chang**  
Division Director  
Oil Conservation Division



Brendon Johnson  
[brendon.johnson@mewbourne.com](mailto:brendon.johnson@mewbourne.com)

**ADMINISTRATIVE NON-STANDARD LOCATION**

**Administrative Order NSL - 9327**

**Mewbourne Oil Company [OGRID 14744]  
Bebop 36 25 WINK Federal Com Well No. 2H  
API No. 30-015-48935**

Reference is made to your application received on March 16<sup>th</sup>, 2026.

**Proposed Location**

	<u>Footages</u>	<u>Unit/Lot</u>	<u>Sec.</u>	<u>Twsp</u>	<u>Range</u>	<u>County</u>
Surface	340 FSL & 2030 FWL	N	36	25S	31E	Eddy
First Take Point	143 FSL & 1707 FWL	N	36	25S	31E	Eddy
Last Take Point	2509 FSL & 1709 FWL	K	25	25S	31E	Eddy
Terminus	2560 FSL & 1708 FWL	K	25	25S	31E	Eddy

**Proposed Horizontal Gas Units**

<u>Description</u>	<u>Acres</u>	<u>Pool</u>	<u>Pool Code</u>
W/2 Section 36 SW/4 Section 25	480	Purple Sage; Wolfcamp, Gas	98220

You have requested to complete this horizontal well described above in the referenced pool or formation. This well is governed by special rules R-14262, for the Purple Sage; Wolfcamp (Gas) Pool and governs wells to be located at least 330 feet from the unit outer boundary of a spacing unit and no closer than 10 feet to any quarter – quarter section line. The completed intervals of

Administrative Order NSL - 9327  
Mewbourne Oil Company  
Page 2 of 2

---

horizontal wells are to be located no closer than 330 feet to the exterior boundary of a standard 320 - acre spacing unit.

The request to deviate from an orthodox location has met all requirements of 19.15.16.15 (C)(5)(a) NMAC. It is understood that you are seeking this exception in order to create a non-standard location, comprised of First and Last Take Points referenced above within the described Horizontal Spacing Unit.

The well's completed interval is as close as 143 feet to southern boundary and 131 from the northern edge of the horizontal spacing unit. Encroachment will impact the following tract(s).

Section 01, T26S, R31E, encroachment to the NW/4  
Section 25, T25S, R31E, encroachment to the NW/4

The Division understands you have given notice of this application to all operators or owners who are "affected persons," as defined in Paragraph (8) Subsection A of 19.15.2.7 NMAC, in all adjoining units towards which the proposed location encroaches.

Division understands you are seeking this unorthodox location in order to maximize the recovery of oil and gas reserves within the Wolfcamp formation underlying the W/2 of Section 36 and the SW/4 of Section 25, thereby protecting correlative rights of all affected.

Your application has been filed under 19.15.16.15(C)(6) NMAC, 19.15.15.13 NMAC and 19.15.4.12 (A)(2) NMAC.

Per Subsection B of 19.15.15.13 NMAC, **Division approves this unorthodox location.**

Reference this NSL order number on the As Drilled C-102 submitted with the Authorization to Transport, to place this well into production.

The above approvals are subject to your following all other applicable Division rules.

Jurisdiction of this case is retained for the entry of further orders as Division deems necessary.



---

**Albert C.S. Chang**  
Division Director  
AC/lrl

Date: 5/8/26

ID NO. 557077

NSL - 9327

Revised March 23, 2017

RECEIVED: <b>03/16/26</b>	REVIEWER:	TYPE:	APP NO:
---------------------------	-----------	-------	---------

ABOVE THIS TABLE FOR OCD DIVISION USE ONLY

**NEW MEXICO OIL CONSERVATION DIVISION**  
 - Geological & Engineering Bureau -  
 1220 South St. Francis Drive, Santa Fe, NM 87505



**ADMINISTRATIVE APPLICATION CHECKLIST**

THIS CHECKLIST IS MANDATORY FOR ALL ADMINISTRATIVE APPLICATIONS FOR EXCEPTIONS TO DIVISION RULES AND REGULATIONS WHICH REQUIRE PROCESSING AT THE DIVISION LEVEL IN SANTA FE

<b>Applicant:</b> MEWBOURNE OIL COMPANY	<b>OGRID Number:</b> 14744
<b>Well Name:</b> BEBOP 36/25 WINK FED COM #2H	<b>API:</b> 3001548935
<b>Pool:</b> PURPLE SAGE; WOLFCAMP (GAS)	<b>Pool Code:</b> 98220

**SUBMIT ACCURATE AND COMPLETE INFORMATION REQUIRED TO PROCESS THE TYPE OF APPLICATION INDICATED BELOW**

- 1) **TYPE OF APPLICATION:** Check those which apply for [A]
- A. Location – Spacing Unit – Simultaneous Dedication  
 NSL       NSP (PROJECT AREA)       NSP (PRORATION UNIT)       SD
- B. Check one only for [ I ] or [ II ]
- [ I ] Commingling – Storage – Measurement  
 DHC    CTB    PLC    PC    OLS    OLM
- [ II ] Injection – Disposal – Pressure Increase – Enhanced Oil Recovery  
 WFX    PMX    SWD    IPI    EOR    PPR

<b>FOR OCD ONLY</b>	
<input type="checkbox"/>	Notice Complete
<input type="checkbox"/>	Application Content Complete

- 2) **NOTIFICATION REQUIRED TO:** Check those which apply.
- A.  Offset operators or lease holders  
 B.  Royalty, overriding royalty owners, revenue owners  
 C.  Application requires published notice  
 D.  Notification and/or concurrent approval by SLO  
 E.  Notification and/or concurrent approval by BLM  
 F.  Surface owner  
 G.  For all of the above, proof of notification or publication is attached, and/or,  
 H.  No notice required

3) **CERTIFICATION:** I hereby certify that the information submitted with this application for administrative approval is **accurate** and **complete** to the best of my knowledge. I also understand that **no action** will be taken on this application until the required information and notifications are submitted to the Division.

**Note: Statement must be completed by an individual with managerial and/or supervisory capacity.**

BRENDON JOHNSON

10/19/2026  
Date

Print or Type Name

(432) 682-3715  
Phone Number

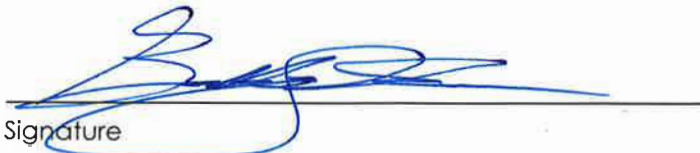
  
Signature

BRENDON.JOHNSON@mewbourne.com  
e-mail Address

# MEWBOURNE OIL COMPANY

414 WEST TEXAS ST.  
MIDLAND, TX 79701

TELEPHONE (432) 682-3715

April 24, 2026

FedEx Overnight Mail

New Mexico Oil Conservation Division  
1220 S. St. Francis Drive  
Santa Fe, New Mexico 87505  
Attn: Mr. Leonard Lowe

Re: Application for Unorthodox Well Location  
BEBOP 36/25 W1NK FED COM #2H  
API:3001548935

Surface Location: 340' FSL & 2030' FWL (Unit N – Section 36, T25S, R31E)  
First Take Point: 143' FSL & 1707' FWL (Section 36, T25S, R31E)  
Bottomhole Location: 2560' FSL & 1708' FWL (Unit K – Section 25, T25S, R31E)  
Last Take Point: 2509' FSL & 1709' FWL (Section 25, T25S, R31E)  
Proration Unit: SW/4 of Section 25 and W/2 of Section 36, T25S, R31E, NMPM,  
Eddy County, New Mexico  
Pool: Purple Sage; Wolfcamp (Gas), Pool Code (98220)

Dear Mr. Lowe:

Pursuant to Division Rule 19.15.15.13, Mewbourne Oil Company (“Mewbourne”) respectfully requests administrative approval of an unorthodox gas well location for its proposed BEBOP 36/25 W1NK FED COM #2H well. This well will be drilled as a horizontal gas well in the Purple Sage; Wolfcamp (Gas), Pool Code (98220).

The BEBOP 36/25 W1NK FED COM #2H well will be dedicated to a 480-acre gas spacing and proration unit comprising the SW/4 of Section 25 and W/2 of Section 36, T25S, R31E, NMPM, Eddy County, New Mexico.

The Purple Sage; Wolfcamp (Gas), Pool Code (98220) is currently governed by Division Rule 19.15.15.10 which requires standard 320-acre gas spacing and proration units with wells to be located no closer than 330 feet to the outer boundary of the spacing unit, nor closer than 10 feet to any interior quarter-quarter section line or subdivision inner boundary, or in the case of a horizontal well, no closer than 330 feet to the outer boundary of the producing area.

The unorthodox location is necessary in order to maximize the recovery of oil and gas reserves from the Wolfcamp formation underlying SW/4 of Section 25 and W/2 of Section 36, T25S, R31E, NMPM, Eddy County, New Mexico.

The affected offset acreage comprises of NW/4 of Section 25, T25S, R31E, NMPM, Eddy County, New Mexico and the NW/4 of Section 1, T26S, R31E, NMPM, Eddy County, New Mexico (See Attached Map). Notice of this application is being provided to the attached list of parties.

Enclosed is a Form C-102 showing the surface, first take point, and bottomhole locations for the BEBOP 36/25 WINK FED COM #2H well. Also, attached is a map showing the affected offset acreage, notice letter and offset notice list of parties and their addresses.

In summary, approval of the application will provide Mewbourne Oil Company the opportunity to recover additional oil and gas reserves from the Purple Sage; Wolfcamp (Gas), Pool Code (98220) underlying the SW/4 of Section 25 and W/2 of Section 36, T25S, R31E, NMPM, Eddy County, New Mexico that may otherwise not be recovered, thereby preventing waste, and will not violate correlative rights.

Please contact me at (432) 682-3715 or [brendon.johnson@mewbourne.com](mailto:brendon.johnson@mewbourne.com) if you have any questions or need additional information.

Sincerely,  
**MEWBOURNE OIL COMPANY**

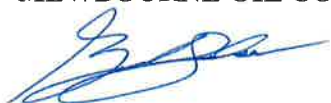
A handwritten signature in blue ink, appearing to read "Brendon Johnson", is written over the company name.

Brendon Johnson  
Landman

Enclosures

# Offset Plat

T25S, R31E & T26S, R31E

Eddy County, NM

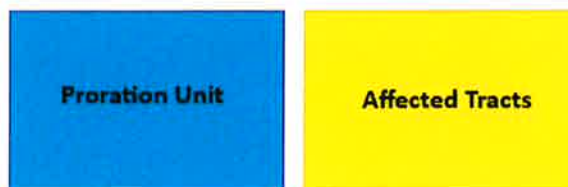
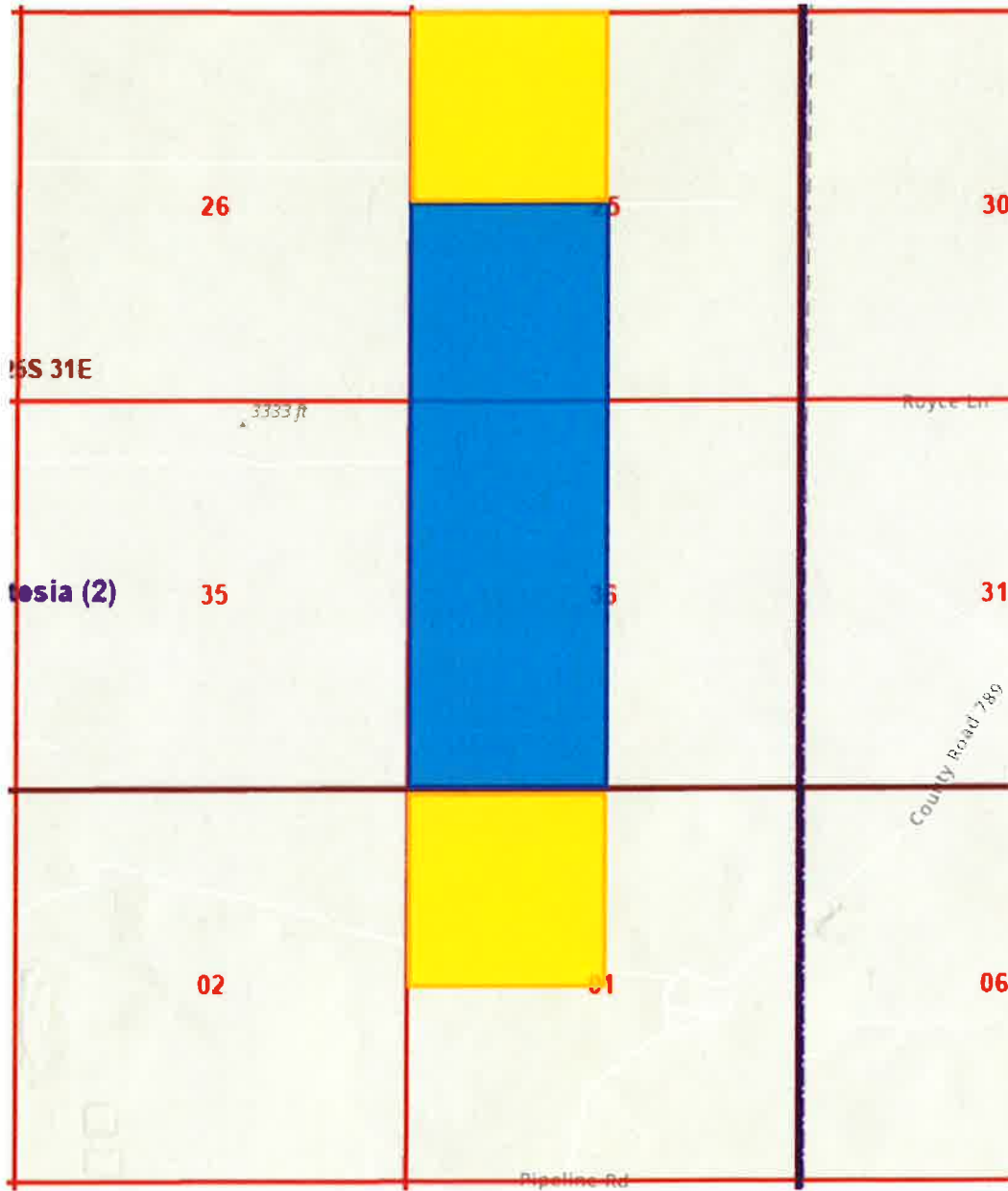



ACREAGE DEDICATION PLATS

This grid represents a standard section. You may superimpose a non-standard section, or larger area, over this grid. Operators must outline the dedicated acreage in a red box, clearly show the well surface location and bottom hole location, if it is a directionally drilled, with the dimensions from the section lines in the cardinal directions. If this is a horizontal wellbore show on this plat the location of the First Take Point and Last Take Point, and the point within the Completed interval (other than the First Take Point or Last Take Point) that is closest to any outer boundary of the tract.

Surveyors shall use the latest United States government survey or dependent resurvey. Well locations will be in reference to the New Mexico Principal Meridian. If the land is not surveyed, contact the OCD Engineering Bureau. Independent subdivision surveys will not be acceptable.

**BEBOP 36/25 W1NK FED COM #2H**

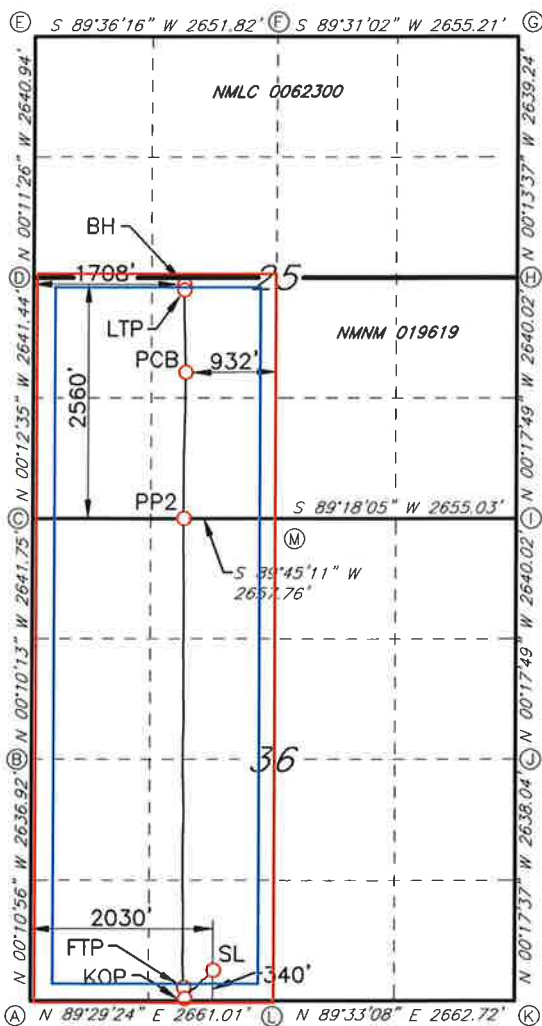

- GEODETIC DATA**  
 NAD 83 GRID – NM EAST
- SURFACE LOCATION (SL)**  
 340' FSL & 2030' FWL SEC.36  
 N: 393522.8 – E: 727056.7  
 LAT: 32.0804549° N  
 LONG: 103.7336966° W
- KICK OFF POINT (KOP)**  
 21' FSL & 1718' FWL SEC.36  
 N: 393201.5 – E: 726745.6  
 LAT: 32.0795764° N  
 LONG: 103.7347070° W  
 MD: = 11549.0'
- FIRST TAKE POINT (FTP)**  
 143' FSL & 1707' FWL SEC.36  
 N: 393322.8 – E: 726734.7  
 LAT: 32.0799099° N  
 LONG: 103.7347400° W  
 MD: = 11861.0'
- PENETRATION POINT 2 (PP2)**  
 0' FSL & 1703' FWL SEC.25  
 N: 398449.7 – E: 726715.1  
 LAT: 32.0940032° N  
 LONG: 103.7347112° W  
 MD: = 17063.1'
- POINT CLOSEST TO BOUNDARY (PCB)**  
 N: 400053.2 – E: 726729.6  
 LAT: 32.0984106° N  
 LONG: 103.7346357° W  
 MD: = 18667.0'
- LAST TAKE POINT (LTP)**  
 2509' FSL & 1709' FWL SEC.25  
 N: 400957.9 – E: 726711.3  
 LAT: 32.1008977° N  
 LONG: 103.7346785° W  
 MD: = 19572.0'
- BOTTOM HOLE (BH)**  
 2560' FSL & 1708' FWL SEC.25  
 N: 401008.8 – E: 726710.2  
 LAT: 32.1010379° N  
 LONG: 103.7346811° W  
 MD: = 19623.0'
- CORNER DATA**  
 NAD 83 GRID – NM EAST
- A: FOUND BRASS CAP "1916"  
N: 393164.8 – E: 725028.3
  - B: FOUND BRASS CAP "1939"  
N: 395801.2 – E: 725019.9
  - C: FOUND BRASS CAP "1939"  
N: 398442.3 – E: 725012.1
  - D: FOUND BRASS CAP "1939"  
N: 401083.2 – E: 725002.4
  - E: FOUND BRASS CAP "1939"  
N: 403723.6 – E: 724993.6
  - F: FOUND BRASS CAP "1939"  
N: 403741.9 – E: 727644.8
  - G: FOUND 1/2" REBAR  
N: 403764.2 – E: 730299.4
  - H: FOUND BRASS CAP "1916"  
N: 401125.6 – E: 730309.8
  - I: CALCULATED CORNER  
N: 398486.2 – E: 730323.5
  - J: FOUND BRASS CAP "1916"  
N: 395846.7 – E: 730337.2
  - K: FOUND BRASS CAP "1916"  
N: 393209.3 – E: 730350.7
  - L: FOUND BRASS CAP "1916"  
N: 393188.5 – E: 727688.6
  - M: FOUND BRASS CAP "1939"  
N: 398453.8 – E: 727669.2

# MEWBOURNE OIL COMPANY

414 West Texas Ave.  
Midland, Texas 79701  
Phone (432) 682-3715

FedEx Overnight Mail

<OWNER>  
<ATTN>  
<ADDRESS LINE 1>  
<ADDRESS LINE 2>  
<CITY>, <STATE> <ZIP>

Re: Mewbourne Oil Company's Application for Unorthodox Well Locations  
BEBOP 36/25 & COLTRANE 36/25, T25S, R31E, Eddy County, New Mexico

Ladies and Gentlemen:

Enclosed please find a copy of the application filed by Mewbourne Oil Company ("Mewbourne") for approval of unorthodox gas well location for the below BEBOP 36/25 & COLTRANE 36/25 wells located at the surface, first take point, last take point, and bottomhole locations described below. The well will test Purple Sage; Wolfcamp (Gas), Pool Code (98220) and will be dedicated to a standard 480-acre gas spacing and proration unit comprising the SW/4 of Section 25 and W/2 of Section 36, T25S, R31E, NMPM, Eddy County, New Mexico & SE/4 of Section 25 and E/2 of Section 36, T25S, R31E, NMPM, Eddy County, New Mexico, respectively. The unorthodox locations are necessary in order to maximize the recovery of oil and gas reserves within the Wolfcamp formation underlying the SW/4 of Section 25 and W/2 of Section 36, T25S, R31E, NMPM, Eddy County, New Mexico & SE/4 of Section 25 and E/2 of Section 36, T25S, R31E, NMPM, Eddy County, New Mexico, respectively.

BEBOP 36/25 W0NK FED COM #1H

API:3001548936

Surface Location: 340' FSL & 2060' FWL (Unit N – Section 36, T25S, R31E)  
First Take Point: 359' FSL & 2269' FWL (Section 36, T25S, R31E)  
Bottomhole Location: 2565' FSL & 2282' FWL (Unit K – Section 25, T25S, R31E)  
Last Take Point: 2513' FSL & 2281' FWL (Section 25, T25S, R31E)  
Proration Unit: SW/4 of Section 25 and W/2 of Section 36, T25S, R31E, NMPM,  
Eddy County, New Mexico  
Pool: Purple Sage; Wolfcamp (Gas), Pool Code (98220)

BEBOP 36/25 W1NK FED COM #2H

API:3001548935

Surface Location: 340' FSL & 2030' FWL (Unit N – Section 36, T25S, R31E)  
First Take Point: 143' FSL & 1707' FWL (Section 36, T25S, R31E)  
Bottomhole Location: 2560' FSL & 1708' FWL (Unit K – Section 25, T25S, R31E)  
Last Take Point: 2509' FSL & 1709' FWL (Section 25, T25S, R31E)  
Proration Unit: SW/4 of Section 25 and W/2 of Section 36, T25S, R31E, NMPM,  
Eddy County, New Mexico  
Pool: Purple Sage; Wolfcamp (Gas), Pool Code (98220)

BEBOP 36/25 W0ML FED COM #1HAPI:3001548937

Surface Location: 340' FSL & 2000' FWL (Unit N – Section 36, T25S, R31E)  
 First Take Point: 311' FSL & 1115' FWL (Section 36, T25S, R31E)  
 Bottomhole Location: 2557' FSL & 1140' FWL (Unit L – Section 25, T25S, R31E)  
 Last Take Point: 2500' FSL & 1140' FWL (Section 25, T25S, R31E)  
 Proration Unit: SW/4 of Section 25 and W/2 of Section 36, T25S, R31E, NMPM,  
 Eddy County, New Mexico  
 Pool: Purple Sage; Wolfcamp (Gas), Pool Code (98220)

COLTRANE 36/25 W00J FED COM #1HAPI:3001549130

Surface Location: 430' FSL & 2390' FEL (Unit 0 – Section 36, T25S, R31E)  
 First Take Point: 431' FSL & 1699' FEL (Section 36, T25S, R31E)  
 Bottomhole Location: 2555' FSL & 1651' FEL (Unit J – Section 25, T25S, R31E)  
 Last Take Point: 2502' FSL & 1652' FEL (Section 25, T25S, R31E)  
 Proration Unit: SE/4 of Section 25 and E/2 of Section 36, T25S, R31E, NMPM,  
 Eddy County, New Mexico  
 Pool: Purple Sage; Wolfcamp (Gas), Pool Code (98220)

COLTRANE 36/25 W10J FED COM #2HAPI:3001549182

Surface Location: 430' FSL & 2450' FEL (Unit 0 – Section 36, T25S, R31E)  
 First Take Point: 137' FSL & 2365' FEL (Section 36, T25S, R31E)  
 Bottomhole Location: 2561' FSL & 2299' FEL (Unit J – Section 25, T25S, R31E)  
 Last Take Point: 2479' FSL & 2299' FEL (Section 25, T25S, R31E)  
 Proration Unit: SE/4 of Section 25 and E/2 of Section 36, T25S, R31E, NMPM,  
 Eddy County, New Mexico  
 Pool: Purple Sage; Wolfcamp (Gas), Pool Code (98220)

As the owner of an interest that may be affected by the proposed unorthodox gas well location, you are being provided notice as per Division rules and regulations. *Objections must be filed in writing at the Division's Santa Fe office within 20 days from the date this notice was sent to you.* If no objection is received within twenty days after the filing of this application and proof of notice with the Division, the application may be approved.

Should you have any questions regarding the above, please email me at [brendon.johnson@mewbourne.com](mailto:brendon.johnson@mewbourne.com) or call at (432) 682-3715.

Sincerely,  
**MEWBOURNE OIL COMPANY**



Brendon Johnson  
 Landman

Enclosures

### Affected Parties

BEBOP 36/25 NSL

FedEx Overnight Tracking Number	Owners	Address:	Attn:	Date Letter Sent
8710-0992-1586	Devon Energy Production Company, LP	333 W. Sheridan Ave., Oklahoma City, OK 73102	Ryan Cloer	4/23/2026
N/A	Mewbourne Oil Company	414 West Texas Ave. Midland, Texas 79701	N/A	N/A

Sante Fe Main Office  
Phone: (505) 476-3441

General Information  
Phone: (505) 629-6116

Online Phone Directory  
<https://www.emnrd.nm.gov/ocd/contact-us>

**State of New Mexico**  
**Energy, Minerals and Natural Resources**  
**Oil Conservation Division**  
**1220 S. St Francis Dr.**  
**Santa Fe, NM 87505**

CONDITIONS

Action 557077

**CONDITIONS**

Operator: MEWBOURNE OIL CO P.O. Box 5270 Hobbs, NM 88240	OGRID: 14744
	Action Number: 557077
	Action Type: [UF-NSL] Non-Standard Location (NSL)

**CONDITIONS**

Created By	Condition	Condition Date
llowe	None	4/14/2026