

ID NO. 542488

DHC - 5576

RECEIVED: 01/13/26	REVIEWER:	TYPE:	APP NO:
---------------------------	-----------	-------	---------

ABOVE THIS TABLE FOR OCD DIVISION USE ONLY

NEW MEXICO OIL CONSERVATION DIVISION
 - Geological & Engineering Bureau -
 1220 South St. Francis Drive, Santa Fe, NM 87505



ADMINISTRATIVE APPLICATION CHECKLIST

THIS CHECKLIST IS MANDATORY FOR ALL ADMINISTRATIVE APPLICATIONS FOR EXCEPTIONS TO DIVISION RULES AND REGULATIONS WHICH REQUIRE PROCESSING AT THE DIVISION LEVEL IN SANTA FE

Applicant: _____ OGRID Number: _____
 Well Name: _____ API: _____
 Pool: _____ Pool Code: _____

SUBMIT ACCURATE AND COMPLETE INFORMATION REQUIRED TO PROCESS THE TYPE OF APPLICATION INDICATED BELOW

- 1) **TYPE OF APPLICATION:** Check those which apply for [A]
 A. Location - Spacing Unit - Simultaneous Dedication
 NSL NSP (PROJECT AREA) NSP (PRORATION UNIT) SD
- B. Check one only for [I] or [II]
 [I] Commingling - Storage - Measurement
 DHC CTB PLC PC OLS OLM
- [II] Injection - Disposal - Pressure Increase - Enhanced Oil Recovery
 WFX PMX SWD IPI EOR PPR

- 2) **NOTIFICATION REQUIRED TO:** Check those which apply.
- A. Offset operators or lease holders
 - B. Royalty, overriding royalty owners, revenue owners
 - C. Application requires published notice
 - D. Notification and/or concurrent approval by SLO
 - E. Notification and/or concurrent approval by BLM
 - F. Surface owner
 - G. For all of the above, proof of notification or publication is attached, and/or,
 - H. No notice required

<u>FOR OCD ONLY</u>	
<input type="checkbox"/>	Notice Complete
<input type="checkbox"/>	Application Content Complete

3) **CERTIFICATION:** I hereby certify that the information submitted with this application for administrative approval is **accurate** and **complete** to the best of my knowledge. I also understand that **no action** will be taken on this application until the required information and notifications are submitted to the Division.

Note: Statement must be completed by an individual with managerial and/or supervisory capacity.

 Print or Type Name

M. D. ...
 Signature

Date

Phone Number

e-mail Address

District I
1625 N. French Drive, Hobbs, NM 88240

State of New Mexico
Energy, Minerals and Natural Resources Department

Form C-107A
Revised August 1, 2011

District II
811 S. First St., Artesia, NM 88210

Oil Conservation Division
1220 South St. Francis Dr.
Santa Fe, New Mexico 87505

APPLICATION TYPE
 Single Well
 Establish Pre-Approved Pools
EXISTING WELLBORE
 Yes No

District III
1000 Rio Brazos Road, Aztec, NM 87410

District IV
1220 S. St. Francis Dr., Santa Fe, NM 87505

APPLICATION FOR DOWNHOLE COMMINGLING

Hilcorp Energy Company 382 Road 3100, Aztec, NM 87410
Operator Address
San Juan 32-9 Unit 26A C, Sec. 1, T31N, R10W San Juan
Lease Well No. Unit Letter-Section-Township-Range County

OGRID No. 372171 Property Code 318718 API No. 30-045-28952 Lease Type: Federal State Fee

DATA ELEMENT	UPPER ZONE	INTERMEDIATE ZONE	LOWER ZONE
Pool Name	Basin Fruitland Coal (Gas)	Blanco Pictured Cliffs (Gas)	Blanco Mesaverde (Prorated Gas)
Pool Code	71629	72359	72319
Top and Bottom of Pay Section (Perforated or Open-Hole Interval)	Est. 3,090' - 3,527'	Est. 3,528' - 3,718'	5,086' - 6,158'
Method of Production (Flowing or Artificial Lift)	Artificial Lift	Artificial Lift	Artificial Lift
Bottomhole Pressure (Note: Pressure data will not be required if the bottom perforation in the lower zone is within 150% of the depth of the top perforation in the upper zone)	34 psi	81 psi	92 psi
Oil Gravity or Gas BTU (Degree API or Gas BTU)	938 BTU	1132 BTU	1185 BTU
Producing, Shut-In or New Zone	New Zone	New Zone	Producing
Date and Oil/Gas/Water Rates of Last Production. (Note: For new zones with no production history, applicant shall be required to attach production estimates and supporting data.)	Date: Rates: Oil: Gas: Water:	Date: Rates: Oil: Gas: Water:	Date: 10/1/2025 Rates: Oil: 0 bbls Gas: 4819 mcf Water: 40 bbls
Fixed Allocation Percentage (Note: If allocation is based upon something other than current or past production, supporting data or explanation will be required.)	Oil Gas % %	Oil Gas % %	Oil Gas % %

ADDITIONAL DATA

Are all working, royalty and overriding royalty interests identical in all commingled zones? Yes _____ No
 If not, have all working, royalty and overriding royalty interest owners been notified by certified mail? Yes No _____
 Are all produced fluids from all commingled zones compatible with each other? Yes No _____
 Will commingling decrease the value of production? Yes _____ No
 If this well is on, or communitized with, state or federal lands, has either the Commissioner of Public Lands or the United States Bureau of Land Management been notified in writing of this application? Yes No _____

NMOCD Reference Case No. applicable to this well: _____

Attachments:

- C-102 for each zone to be commingled showing its spacing unit and acreage dedication.
- Production curve for each zone for at least one year. (If not available, attach explanation.)
- For zones with no production history, estimated production rates and supporting data.
- Data to support allocation method or formula.
- Notification list of working, royalty and overriding royalty interests for uncommon interest cases.
- Any additional statements, data or documents required to support commingling.

PRE-APPROVED POOLS

If application is to establish Pre-Approved Pools, the following additional information will be required:

- List of other orders approving downhole commingling within the proposed Pre-Approved Pools
- List of all operators within the proposed Pre-Approved Pools
- Proof that all operators within the proposed Pre-Approved Pools were provided notice of this application.
- Bottomhole pressure data.

I hereby certify that the information above is true and complete to the best of my knowledge and belief.

SIGNATURE *Amanda Walker* TITLE Operations/Regulatory Technician DATE 12/17/2025

TYPE OR PRINT NAME Amanda Walker TELEPHONE NO. (346) 237.2177

E-MAIL ADDRESS mwalker@hilcorp.com

The near wellbore shut-in bottom hole pressures of the above reservoirs are much lower than the calculated far-field stabilized reservoir pressured due to the low permeability of the reservoirs. Based on pressure transient analysis performed in the San Juan Basin, it would take 7-25 years for shut-in bottom hole pressures to build up to the calculated far-field reservoir pressure. Our observation is that even for areas of high static reservoir pressures, the low permeability of the reservoir rock results in rapid depletion of the near-fracture region, quickly enough that the wells are unable to produce without the aid of a plunger. Given low permeabilities and low wellbore flowing pressures in the above reservoirs, loss of reserves due to cross-flow is not an issue during producing or shut-in periods. Given low shut-in bottom hole pressures, commingling the above reservoirs in this well will not result in shut-in or flowing wellbore pressures in excess of any commingled pool's fracture parting pressure. The pressures provided in the C-107A are based on shut-in bottom hole pressures of offset standalone wells which match expected near-wellbore shut-in bottom hole pressures of this proposed commingled completion.

Shut in pressures were calculated for operated offset standalone wells in each of the zones being commingled in the well in question via the following process:

- 1) Wells were shut in for 24 hours
- 2) Echometer was used to obtain a fluid level
- 3) Shut in BHP was calculated for the proposed commingled completion

List of wells used to calculate BHPs for the Project:		
3004527897	SAN JUAN 32-9 UNIT 259	FRC
3004528615	WALKER 2	PC
3004525041	SAN JUAN 32-9 UNIT 25A	MV

I believe each of the reservoirs to be continuous and in a similar state of depletion at this well and at each of the wells from which the pressures are being derived.

Note: BTU Data taken from standalone completions in the zone of interest within a 2 mile radius of the well. A farther radius is used if there is not enough data for a proper statistical analysis.

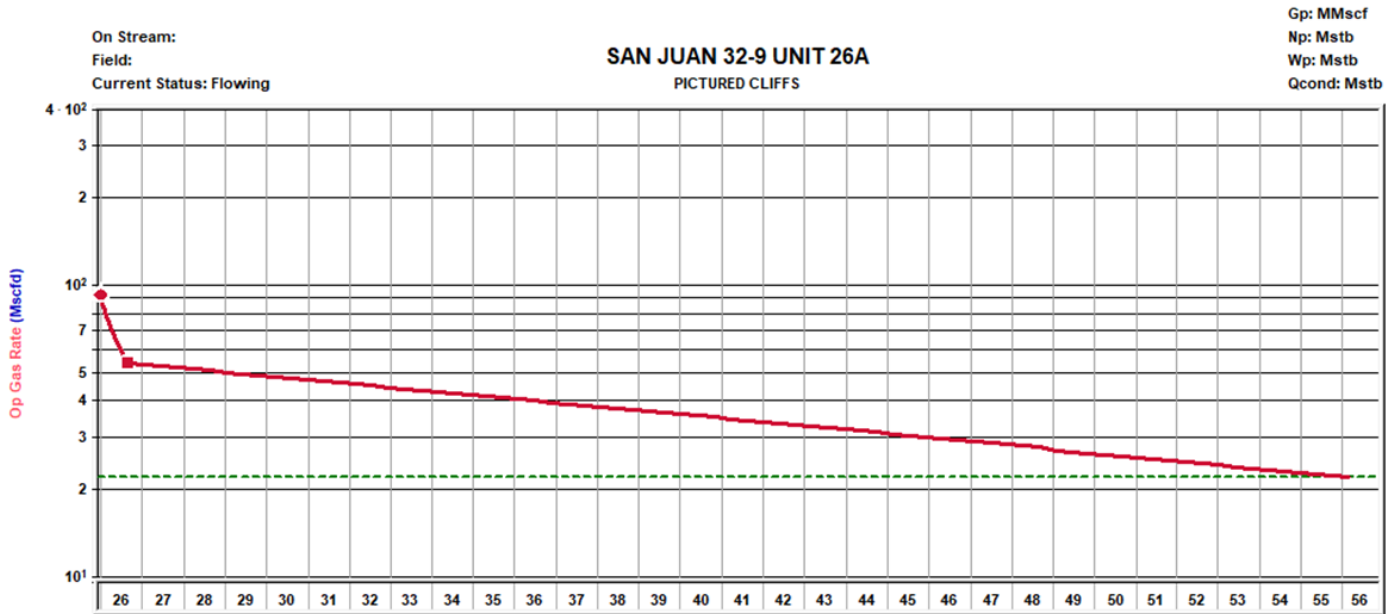
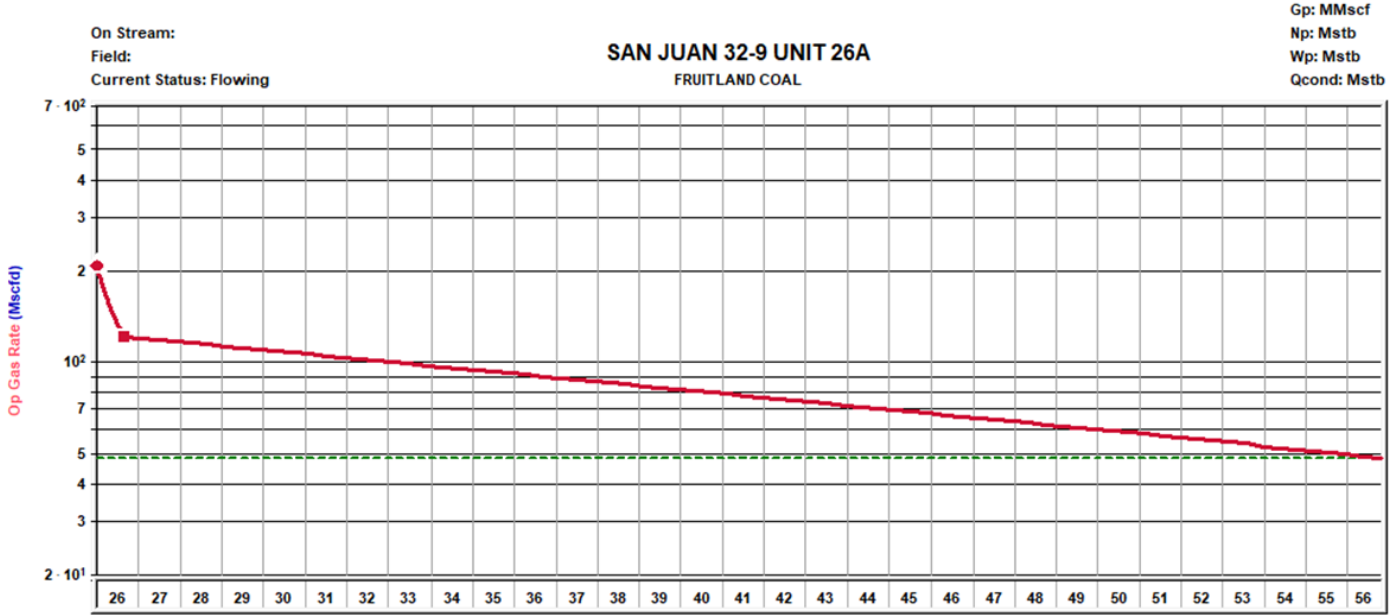

San Juan 32-9 Unit 26A – Production Allocation

These zones are proposed to be commingled because the application of dual completions impedes the ability to produce the shallow zone without artificial lift and the deeper zones with reduced artificial lift efficiency. All horizons will require artificial lift due to low bottomhole pressure (BHP) and permeability.

The BHPs of all zones, producing and non-producing, were estimated based upon basin wide Moving-Domain Material Balance models that have proven to approximate the pressure in the given reservoirs well in this portion of the basin. These models were constructed incorporating reservoir dynamics and physics, historic production, and observed pressure data. Historic commingling operations have proven reservoir fluids are compatible.

Production Allocation Method - Subtraction

Gas Allocation:

Production for the downhole commingle will be allocated using the subtraction method in agreement with local agencies. The base formation is the **Mesaverde** and the added formations to be commingled are the **Fruitland Coal** and **Pictured Cliffs**. The subtraction method applies an average monthly production forecast to the base formation using historic production. All production from this well exceeding the forecast will be allocated to the new formations.

New zones will be allocated using a fixed allocation. Forecasted rates and ultimate recoveries for FRC/PC are based on offsets well performance. The split between FRC/PC is based on the ratio of forecasted reserves as shown in the table below.

Formation	Remaining Reserves (MMcf)	% Gas Allocation
FRC	919	70%
PC	401	30%

After 3 years production will stabilize. A production average will be gathered during the 4th year and will be utilized to create a fixed percentage-based allocation.

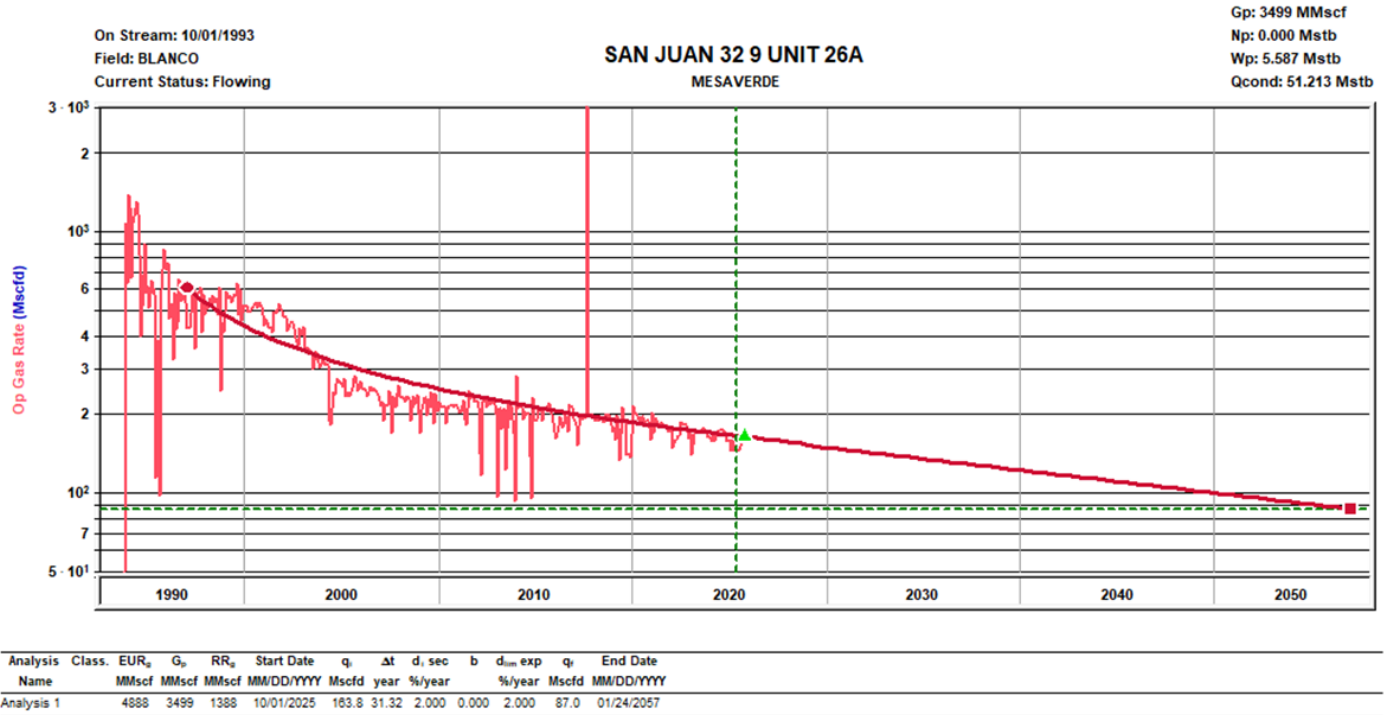

Oil Allocation:

Oil production will be allocated based on average formation yields from offset wells and will be a fixed rate for 4 years.

After 4 years oil will be reevaluated and adjust as needed based on average formation yields and new fixed gas allocation.

Formation	Yield (bbl/MM)	Remaining Reserves (MMcf)	% Oil Allocation
MV	14.49	1388	99%
FRC	0	919	0%
PC	0.36	401	1%
			100%

All documentation will be submitted to NMOCD.

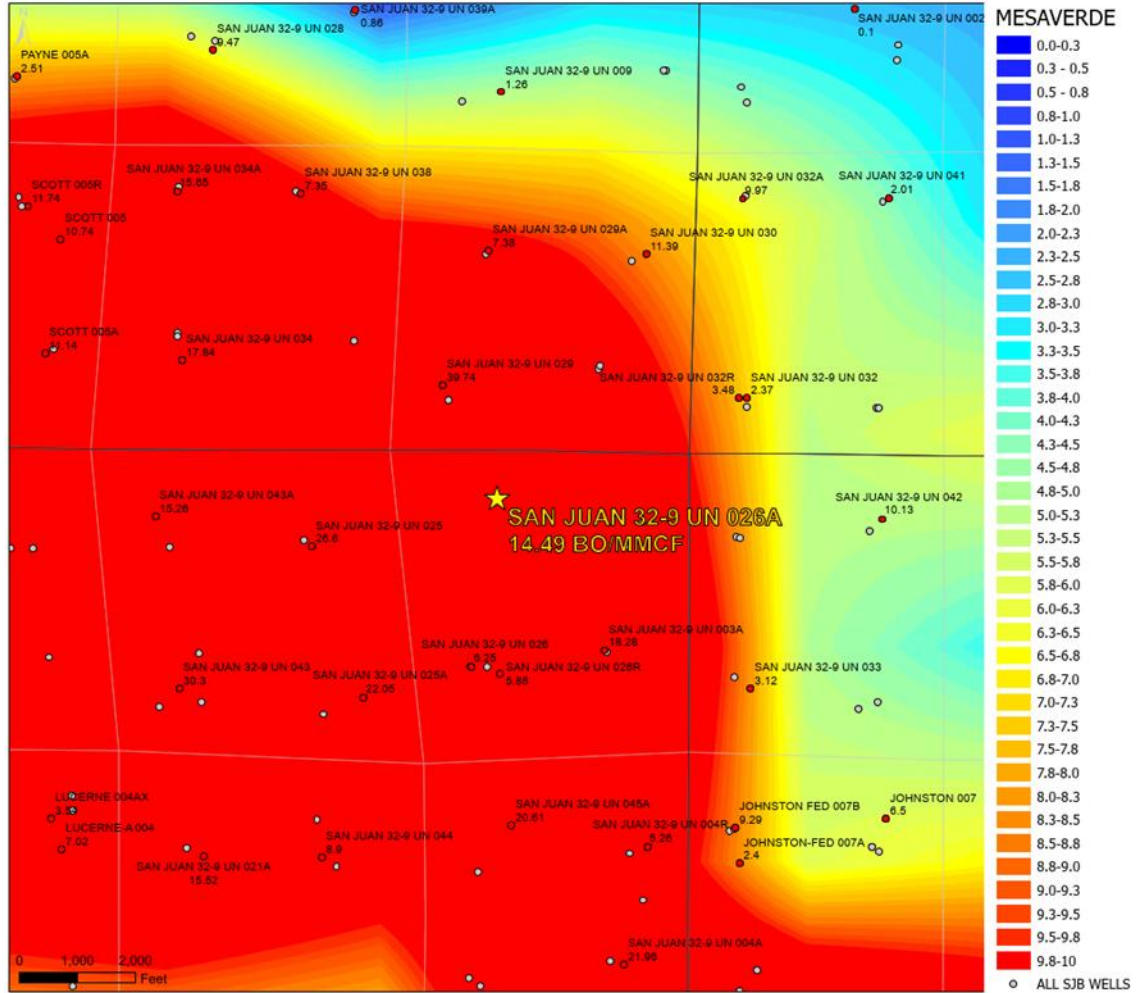

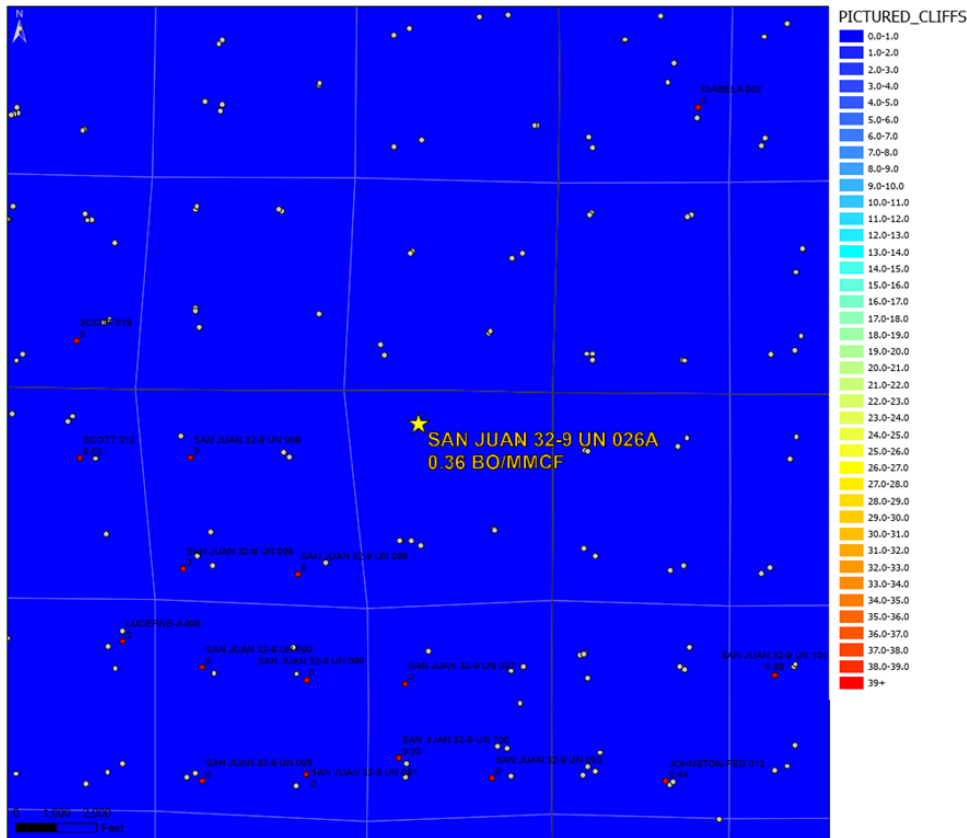
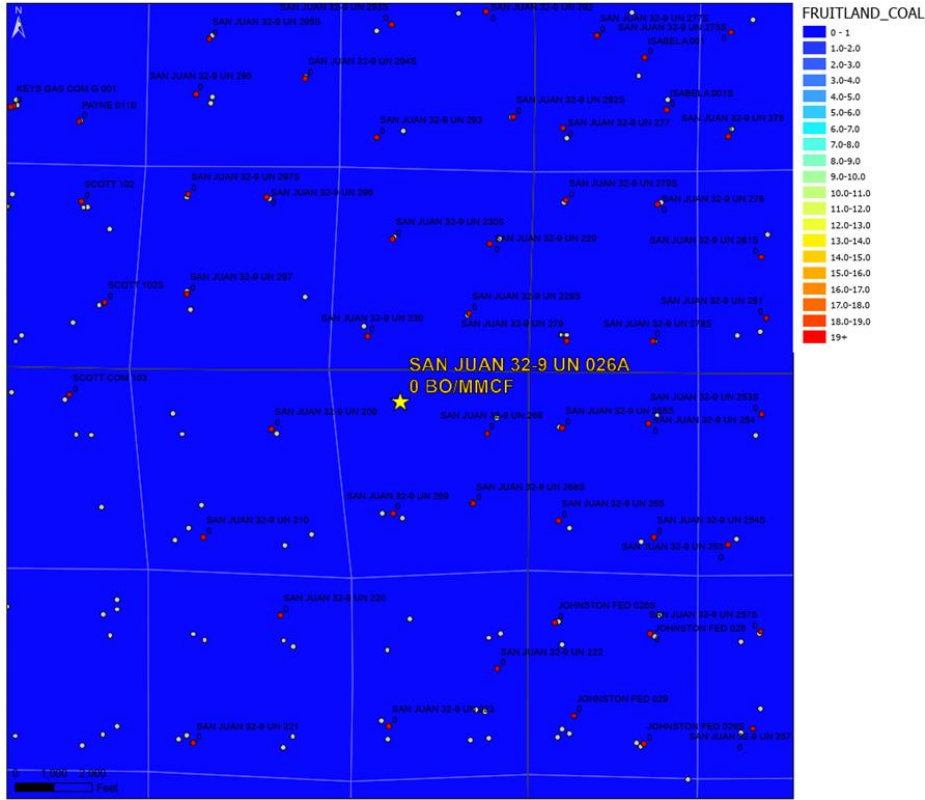

Water Compatibility in the San Juan Basin

- The San Juan basin has productive siliciclastic reservoirs (Pictured Cliffs, Blanco Mesaverde, Basin Dakota, etc.) and a productive coalbed methane reservoir (Basin Fruitland Coal).
- These siliciclastic and coalbed methane reservoirs are commingled extensively throughout the basin in many different combinations with no observed damage from clay swelling due to differing formation waters.
- The samples below all show fresh water with low TDS.

Well Name	SAN JUAN 32-9 UNIT 26A
API	3004528952

FRC Offset (0.80 miles)		PC Offset (2.71 miles)		MV Offset (0.61 miles)	
API	3004533220	API	3004528572	API	3004522899
Property	SAN JUAN 32-9 UNIT 255S	Property	SAN JUAN 32-9 UNIT 111	Property	SAN JUAN 32-9 UNIT 3A
CationBarium	0	CationBarium	1.72	CationBarium	12
CationBoron		CationBoron		CationBoron	
CationCalcium	7.24	CationCalcium	12.06	CationCalcium	14.1
CationIron	0.27	CationIron	9.7	CationIron	1
CationMagnesium	2.93	CationMagnesium	6.83	CationMagnesium	178.6
CationManganese	0.03	CationManganese	0.17	CationManganese	0.19
CationPhosphorus		CationPhosphorus		CationPhosphorus	
CationPotassium		CationPotassium		CationPotassium	
CationStrontium	0	CationStrontium	0.59	CationStrontium	
CationSodium	622.59	CationSodium	1483.4	CationSodium	3680.2
CationSilica		CationSilica		CationSilica	
CationZinc		CationZinc		CationZinc	
CationAluminum		CationAluminum		CationAluminum	
CationCopper		CationCopper		CationCopper	
CationLead		CationLead		CationLead	
CationLithium		CationLithium		CationLithium	
CationNickel		CationNickel		CationNickel	
CationCobalt		CationCobalt		CationCobalt	
CationChromium		CationChromium		CationChromium	
CationSilicon		CationSilicon		CationSilicon	
CationMolybdenum		CationMolybdenum		CationMolybdenum	
AnionChloride	84.09	AnionChloride	1576.73	AnionChloride	3400
AnionCarbonate	0	AnionCarbonate	0	AnionCarbonate	0
AnionBicarbonate	598.78	AnionBicarbonate	769.86	AnionBicarbonate	4880
AnionBromide		AnionBromide		AnionBromide	
AnionFluoride		AnionFluoride		AnionFluoride	
AnionHydroxyl		AnionHydroxyl		AnionHydroxyl	
AnionNitrate		AnionNitrate		AnionNitrate	
AnionPhosphate		AnionPhosphate		AnionPhosphate	660.1
AnionSulfate	3	AnionSulfate	5	AnionSulfate	20
phField		phField		phField	8.92
phCalculated	8.14	phCalculated	7.93	phCalculated	8.09
TempField		TempField		TempField	
TempLab		TempLab		TempLab	
OtherFieldAlkalinity		OtherFieldAlkalinity		OtherFieldAlkalinity	
OtherSpecificGravity	1	OtherSpecificGravity	1	OtherSpecificGravity	
OtherTDS	1658.93	OtherTDS	4065.47	OtherTDS	9282
OtherCaCO3	30.11	OtherCaCO3	58.15	OtherCaCO3	
OtherConductivity		OtherConductivity		OtherConductivity	
DissolvedCO2	340	DissolvedCO2	200	DissolvedCO2	90
DissolvedO2		DissolvedO2		DissolvedO2	
DissolvedH2S	0	DissolvedH2S	0	DissolvedH2S	2
GasPressure		GasPressure		GasPressure	
GasCO2	5	GasCO2	6	GasCO2	10
GasCO2PP		GasCO2PP		GasCO2PP	
GasH2S	0	GasH2S	0	GasH2S	0
GasH2SPP		GasH2SPP		GasH2SPP	
PitzerCaCO3_70		PitzerCaCO3_70		PitzerCaCO3_70	
PitzerBaSO4_70		PitzerBaSO4_70		PitzerBaSO4_70	
PitzerCaSO4_70		PitzerCaSO4_70		PitzerCaSO4_70	
PitzerSrSO4_70		PitzerSrSO4_70		PitzerSrSO4_70	
PitzerFeCO3_70		PitzerFeCO3_70		PitzerFeCO3_70	
PitzerCaCO3_220		PitzerCaCO3_220		PitzerCaCO3_220	
PitzerBaSO4_220		PitzerBaSO4_220		PitzerBaSO4_220	
PitzerCaSO4_220		PitzerCaSO4_220		PitzerCaSO4_220	
PitzerSrSO4_220		PitzerSrSO4_220		PitzerSrSO4_220	
PitzerFeCO3_220		PitzerFeCO3_220		PitzerFeCO3_220	

Gas Compatibility in the San Juan Basin

- The San Juan basin has productive siliciclastic reservoirs (Pictured Cliffs, Blanco Mesaverde, Basin Dakota, etc.) and a productive coalbed methane reservoir (Basin Fruitland Coal).
- These siliciclastic and coalbed methane reservoirs are commingled extensively throughout the basin in many different combinations with no observed damage from clay swelling due to differing formation waters or gas composition.
- The samples below all show offset gas analysis variability by formation is low.

Well Name	SAN JUAN 32-9 UNIT 26A
API	3004528952

FRC Offset (0.55 miles)		PC Offset (0.91 miles)		MV Offset (0.81 miles)	
AssetCode	3004528029	AssetCode	3004522901	AssetCode	3004523473
AssetName	SAN JUAN 32-9 UNIT 269	AssetName	SAN JUAN 32-9 UNIT 96	AssetName	SAN JUAN 32-9 UNIT 29A
CO2	0.12	CO2	0.02	CO2	0.02
N2	0	N2	0	N2	0
C1	0.85	C1	0.86	C1	0.84
C2	0.02	C2	0.07	C2	0.08
C3	0.01	C3	0.03	C3	0.03
ISOC4	0	ISOC4	0	ISOC4	0.01
NC4	0	NC4	0.01	NC4	0.01
ISOC5	0	ISOC5	0	ISOC5	0
NC5	0	NC5	0	NC5	0
NEOC5		NEOC5		NEOC5	
C6	0	C6		C6	
C6_PLUS		C6_PLUS	0	C6_PLUS	0.01
C7	0	C7		C7	
C8	0	C8		C8	
C9	0	C9		C9	
C10		C10		C10	
AR		AR		AR	
CO		CO		CO	
H2		H2		H2	
O2	0	O2		O2	
H2O		H2O		H2O	
H2S	0	H2S	0	H2S	0
HE		HE		HE	
C_O_S		C_O_S		C_O_S	
CH3SH		CH3SH		CH3SH	
C2H5SH		C2H5SH		C2H5SH	
CH2S3_2CH3S		CH2S3_2CH3S		CH2S3_2CH3S	
CH2S		CH2S		CH2S	
C6HV		C6HV		C6HV	
CO2GPM		CO2GPM	0	CO2GPM	0
N2GPM		N2GPM	0	N2GPM	0
C1GPM		C1GPM	0	C1GPM	0
C2GPM		C2GPM	1.82	C2GPM	2.16
C3GPM		C3GPM	0.72	C3GPM	0.89
ISOC4GPM		ISOC4GPM	0.13	ISOC4GPM	0.19
NC4GPM		NC4GPM	0.21	NC4GPM	0.3
ISOC5GPM		ISOC5GPM	0.08	ISOC5GPM	0.14
NC5GPM		NC5GPM	0.06	NC5GPM	0.11
C6_PLUSGPM		C6_PLUSGPM	0.22	C6_PLUSGPM	0.33

Schedule to Applicants
District Offices
State Lands - 4 copies
Fee Lands - 3 copies

State of New Mexico
Energy, Minerals and Natural Resources Department

Form C-182
Revised 1-1-89

OIL CONSERVATION DIVISION

P.O. Box 2088
Santa Fe, New Mexico 87504-2088

DISTRICT I
P.O. Box 1980, Hobbs, NM 88240

DISTRICT II
P.O. Drawer 00, Arama, NM 88210

DISTRICT III
1000 Rio Arriba Rd., Aztec, NM 87410

WELL LOCATION AND ACREAGE DEDICATION PLAT

All Distances must be from the outer boundaries of the section

Operator Meridian Oil Inc. Lease San Juan 32-9 Unit Well No. 26A

Unit Letter Section Township Range County
C 1 31 North 10 West NM/NM San Juan

Actual Forgive Location of Well:
795 feet from the North line and 1750 feet from the West line

Ground level Elev. 6683' Proclaiming Foramen Mesa Verde Foot Blanco Dedication Acreage 298.39 Acres

- 1. Outline the acreage dedicated to the subject well by colored pencil or ink on the plat below.
2. If more than one lease is dedicated to the well, outline each and identify the ownership thereof (both as to working interest and royalty).
3. If more than one lease of different ownership is dedicated to the well, have the names of all owners been considered by communication, unannounced, force-pooling, etc.?

Yes No If answer is "yes" type of consideration unitization

If answer is "no" list the owners and their descriptions which have actually been considered. (Use reverse side of this form if necessary.)

No allowance will be assigned to the well until all interests have been considered (by communication, unannounced, force-pooling, or otherwise) or until a non-considered unit, eliminating such interest, has been approved by the Division.

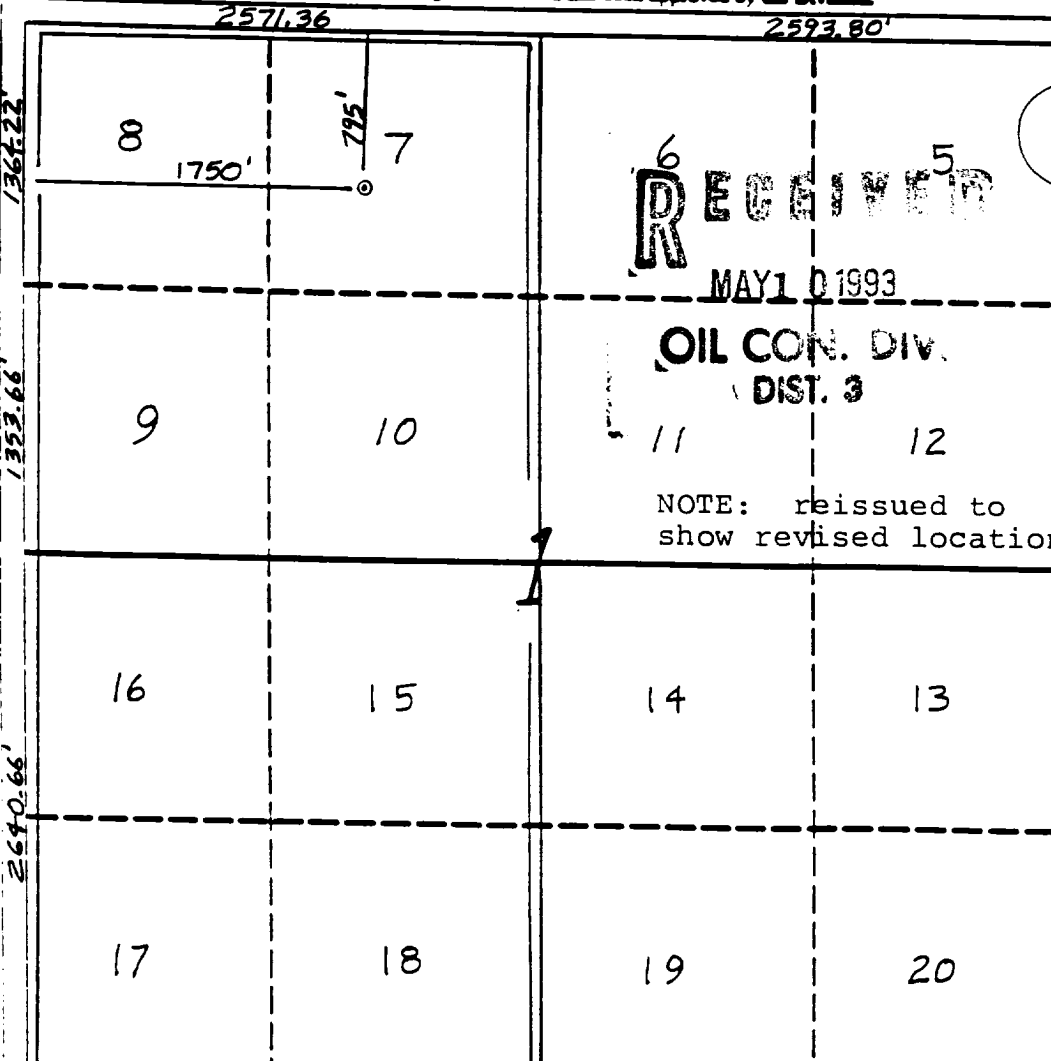

OPERATOR CERTIFICATION

I hereby certify that the information contained herein is true and complete to the best of my knowledge and belief.

Signature [Signature]

Printed Name Peggy Bradfield

Position Regulatory Rep

Company Meridian Oil Inc.

Date 4-15-93

Date

SURVEYOR CERTIFICATION

I hereby certify that the well location shown on this plat was plotted from field notes or actual surveys made by me or under my supervision, and that the same is true and correct to the best of my knowledge and belief.

Date Surveyed 3-25-93
Name C. EDWARDS

Signature [Signature]
Professional Surveyor (9857)

Commission No. [Signature]

Well Name: SAN JUAN 32-9 UNIT	Well Location: T31N / R10W / SEC 1 / NENW / 36.93208 / -107.83801	County or Parish/State: SAN JUAN / NM
Well Number: 26A	Type of Well: CONVENTIONAL GAS WELL	Allottee or Tribe Name:
Lease Number: NMSF078507	Unit or CA Name: SAN JUAN 32-9 UNIT--MV	Unit or CA Number: NMNM78425A
US Well Number: 3004528952	Operator: HILCORP ENERGY COMPANY	

Notice of Intent

Sundry ID: 2886793

Type of Submission: Notice of Intent

Type of Action: Recompletion

Date Sundry Submitted: 12/12/2025

Time Sundry Submitted: 11:52

Date proposed operation will begin: 04/01/2026

Procedure Description: Hilcorp Energy Company requests permission to recomplate the subject well in the Fruitland Coal/Pictured Cliffs and downhole commingle with the existing Mesaverde. Please see the attached procedure, current and proposed wellbore diagram, plat and natural gas management plan. A closed loop system will be used. Hilcorp will contact the FFO Surface group within 90 days after the well has been recompleted, before any interim reclamation work, to conduct the onsite. A reclamation plan will be submitted after the onsite.

Surface Disturbance

Is any additional surface disturbance proposed?: No

NOI Attachments

Procedure Description

San_Juan_32_9_Unit_26A___FRC_PC_Recomplete_NOI_Revised_Btm_Perf_20251212115148.pdf

Well Name: SAN JUAN 32-9 UNIT

Well Location: T31N / R10W / SEC 1 / NENW / 36.93208 / -107.83801

County or Parish/State: SAN JUAN / NM

Well Number: 26A

Type of Well: CONVENTIONAL GAS WELL

Allottee or Tribe Name:

Lease Number: NMSF078507

Unit or CA Name: SAN JUAN 32-9 UNIT--MV

Unit or CA Number: NMNM78425A

US Well Number: 3004528952

Operator: HILCORP ENERGY COMPANY

Operator

I certify that the foregoing is true and correct. Title 18 U.S.C. Section 1001 and Title 43 U.S.C. Section 1212, make it a crime for any person knowingly and willfully to make to any department or agency of the United States any false, fictitious or fraudulent statements or representations as to any matter within its jurisdiction. Electronic submission of Sundry Notices through this system satisfies regulations requiring a

Operator Electronic Signature: AMANDA WALKER

Signed on: DEC 12, 2025 11:52 AM

Name: HILCORP ENERGY COMPANY

Title: Operations/Regulatory Technician

Street Address: 1111 TRAVIS ST

City: HOUSTON State: TX

Phone: (346) 237-2177

Email address: MWALKER@HILCORP.COM

Field

Representative Name:

Street Address:

City: State: Zip:

Phone:

Email address:

BLM Point of Contact

BLM POC Name: KENNETH G RENNICK

BLM POC Title: Petroleum Engineer

BLM POC Phone: 5055647742

BLM POC Email Address: krennick@blm.gov

Disposition: Approved

Disposition Date: 12/15/2025

Signature: Kenneth Rennick

Form 3160-5
(October 2024)

UNITED STATES
DEPARTMENT OF THE INTERIOR
BUREAU OF LAND MANAGEMENT

FORM APPROVED
OMB No. 1004-0220
Expires: October 31, 2027

SUNDRY NOTICES AND REPORTS ON WELLS
Do not use this form for proposals to drill or to re-enter an abandoned well. Use Form 3160-3 (APD) for such proposals.

5. Lease Serial No.
6. If Indian, Allottee or Tribe Name

SUBMIT IN TRIPLICATE - Other instructions on page 2		7. If Unit of CA/Agreement, Name and/or No.
1. Type of Well <input type="checkbox"/> Oil Well <input type="checkbox"/> Gas Well <input type="checkbox"/> Other		8. Well Name and No.
2. Name of Operator		9. API Well No.
3a. Address	3b. Phone No. (include area code)	10. Field and Pool or Exploratory Area
4. Location of Well (Footage, Sec., T.,R.,M., or Survey Description)		11. Country or Parish, State

12. CHECK THE APPROPRIATE BOX(ES) TO INDICATE NATURE OF NOTICE, REPORT OR OTHER DATA

TYPE OF SUBMISSION	TYPE OF ACTION			
<input type="checkbox"/> Notice of Intent	<input type="checkbox"/> Acidize	<input type="checkbox"/> Deepen	<input type="checkbox"/> Production (Start/Resume)	<input type="checkbox"/> Water Shut-Off
<input type="checkbox"/> Subsequent Report	<input type="checkbox"/> Alter Casing	<input type="checkbox"/> Hydraulic Fracturing	<input type="checkbox"/> Reclamation	<input type="checkbox"/> Well Integrity
<input type="checkbox"/> Final Abandonment Notice	<input type="checkbox"/> Casing Repair	<input type="checkbox"/> New Construction	<input type="checkbox"/> Recomplete	<input type="checkbox"/> Other
	<input type="checkbox"/> Change Plans	<input type="checkbox"/> Plug and Abandon	<input type="checkbox"/> Temporarily Abandon	
	<input type="checkbox"/> Convert to Injection	<input type="checkbox"/> Plug Back	<input type="checkbox"/> Water Disposal	

13. Describe Proposed or Completed Operation: Clearly state all pertinent details, including estimated starting date of any proposed work and approximate duration thereof. If the proposal is to deepen directionally or recomplete horizontally, give subsurface locations and measured and true vertical depths of all pertinent markers and zones. Attach the Bond under which the work will be performed or provide the Bond No. on file with BLM/BIA. Required subsequent reports must be filed within 30 days following completion of the involved operations. If the operation results in a multiple completion or recompletion in a new interval, a Form 3160-4 must be filed once testing has been completed. Final Abandonment Notices must be filed only after all requirements, including reclamation, have been completed and the operator has determined that the site is ready for final inspection.)

14. I hereby certify that the foregoing is true and correct. Name (Printed/Typed)	Title
Signature	Date

THE SPACE FOR FEDERAL OR STATE OFFICE USE

Approved by	Title	Date
Conditions of approval, if any, are attached. Approval of this notice does not warrant or certify that the applicant holds legal or equitable title to those rights in the subject lease which would entitle the applicant to conduct operations thereon.	Office	

Title 18 U.S.C Section 1001 and Title 43 U.S.C Section 1212, make it a crime for any person knowingly and willfully to make to any department or agency of the United States any false, fictitious or fraudulent statements or representations as to any matter within its jurisdiction.

(Instructions on page 2)

GENERAL INSTRUCTIONS

This form is designed for submitting proposals to perform certain well operations and reports of such operations when completed as indicated on Federal and Indian lands pursuant to applicable Federal law and regulations. Any necessary special instructions concerning the use of this form and the number of copies to be submitted, particularly with regard to local area or regional procedures and practices, are either shown below, will be issued by or may be obtained from the local Federal office.

SPECIFIC INSTRUCTIONS

Item 4 - Locations on Federal or Indian land should be described in accordance with Federal requirements. Consult the local Federal office for specific instructions.

Item 13: Proposals to abandon a well and subsequent reports of abandonment should include such special information as is required by the local Federal office. In addition, such proposals and reports should include reasons for the abandonment; data on any former or present productive zones or other zones with present significant fluid contents not sealed off by cement or otherwise; depths (top and bottom) and method of placement of cement plugs; mud or other material placed below, between and above plugs; amount, size, method of parting of any casing, liner or tubing pulled and the depth to the top of any tubing left in the hole; method of closing top of well and date well site conditioned for final inspection looking for approval of the abandonment. If the proposal will involve **hydraulic fracturing operations**, you must comply with 43 CFR 3162.3-3, including providing information about the protection of usable water. Operators should provide the best available information about all formations containing water and their depths. This information could include data and interpretation of resistivity logs run on nearby wells. Information may also be obtained from state or tribal regulatory agencies and from local BLM offices.

NOTICES

The privacy Act of 1974 and the regulation in 43 CFR 2.48(d) provide that you be furnished the following information in connection with information required by this application.

AUTHORITY: 30 U.S.C. 181 et seq., 351 et seq., 25 U.S.C. 396; 43 CFR 3160.

PRINCIPAL PURPOSE: The information is used to: (1) Evaluate, when appropriate, approve applications, and report completion of subsequent well operations, on a Federal or Indian lease; and (2) document for administrative use, information for the management, disposal and use of National Resource lands and resources, such as: (a) evaluating the equipment and procedures to be used during a proposed subsequent well operation and reviewing the completed well operations for compliance with the approved plan; (b) requesting and granting approval to perform those actions covered by 43 CFR 3162.3-2, 3162.3-3, and 3162.3-4; (c) reporting the beginning or resumption of production, as required by 43 CFR 3162.4-1(c) and (d) analyzing future applications to drill or modify operations in light of data obtained and methods used.

ROUTINE USES: Information from the record and/or the record will be transferred to appropriate Federal, State, local or foreign agencies, when relevant to civil, criminal or regulatory investigations or prosecutions in connection with congressional inquiries or to consumer reporting agencies to facilitate collection of debts owed the Government.

EFFECT OF NOT PROVIDING THE INFORMATION: Filing of this notice and report and disclosure of the information is mandatory for those subsequent well operations specified in 43 CFR 3162.3-2, 3162.3-3, 3162.3-4.

The Paperwork Reduction Act of 1995 requires us to inform you that:

The BLM collects this information to evaluate proposed and/or completed subsequent well operations on Federal or Indian oil and gas leases.

Response to this request is mandatory.

The BLM would like you to know that you do not have to respond to this or any other Federal agency-sponsored information collection unless it displays a currently valid OMB control number.

BURDEN HOURS STATEMENT: Public reporting burden for this form is estimated to average 8 hours per response, including the time for reviewing instructions, gathering and maintaining data, and completing and reviewing the form. Direct comments regarding the burden estimate or any other aspect of this form to U.S. Department of the Interior, Bureau of Land Management (1004-0137), Bureau Information Collection Clearance Officer (WO-630), 1849 C St., N.W., Mail Stop 401 LS, Washington, D.C. 20240

Additional Information

Location of Well

0. SHL: NENW / 795 FNL / 1750 FWL / TWSP: 31N / RANGE: 10W / SECTION: 1 / LAT: 36.93208 / LONG: -107.83801 (TVD: 0 feet, MD: 0 feet)

BHL: NENW / 795 FNL / 1750 FWL / TWSP: 31N / SECTION: / LAT: 36.93208 / LONG: 107.83801 (TVD: 0 feet, MD: 0 feet)



HILCORP ENERGY COMPANY
SAN JUAN 32-9 UNIT 26A
FRUITLAND COAL / PICTURED CLIFFS RECOMPLETION SUNDRY
API: 3004528952

JOB PROCEDURES

- | | | |
|-------------------------------------|-------|--|
| <input checked="" type="checkbox"/> | NMOCD | Contact OCD and BLM (where applicable) 24 hrs prior to MIRU or running MITs. Record and document all casing pressures daily, including BH, IC (if present) and PC. Comply with all NMOCD, BLM (where applicable), and HEC safety and environmental regulations. |
| <input checked="" type="checkbox"/> | BLM | |

1. Hold pre-job safety meeting. MIRU service rig and associated equipment. NU and test BOP per HEC, State, and Federal guidelines.
2. TOOH with **2-3/8"** tubing.
3. Set a **4-1/2"** plug within 50' of the top **Mesaverde** perforation (+/-**5,036'**) for zonal isolation.
4. Load hole with fluid, PT the csg to 600 psi and run a CBL on the **7"** casing. Verify cement bond within the Fruitland Coal and Pictured cliffs formations, and confirm TOC. Review CBL results with engineering and regulatory agencies. Perform cement remediation as required, after obtaining necessary approvals.
5. Perform a witnessed MIT test on the csg with the appropriate regulatory agencies (Notify NMOCD 24 hours prior to test).
6. **If frac will be pumped down casing:** ND BOP, NU frac stack and test frac stack and casing to frac pressure.
7. RU WL. Perforate the **Fruitland Coal (3,090' - 3,527')** and the **Pictured Cliffs (3,528' - 3,718')**.
8. **If frac will be pumped down a frac string:** RIH w/ frac string and packer. Set packer within 80' of top perforation. ND BOP, NU frac stack. Pressure test frac string and frac stack to frac pressure.
9. RDMO service rig. RU stimulation crew. Frac the **Fruitland Coal** and **Pictured Cliffs** in one or more stages. Set plugs in between stages, if necessary.
10. MIRU service rig and associated equipment. ND frac stack, NU BOP and test.
11. If frac was performed down frac string: POOH w/ frac string and packer.
12. TIH with a bit and drill out top isolation plug and any stage plugs (if necessary). Clean out to the top of the **Mesaverde** isolation plug.
13. Pending commingle approval, drill out **Mesaverde** isolation plug. Cleanout to PBTD at **6,208'**. TOOH w/ cleanout assembly.
14. Run and land production tubing. RDMO service rig and associated equipment. Return well to production.



HILCORP ENERGY COMPANY
SAN JUAN 32-9 UNIT 26A
FRUITLAND COAL / PICTURED CLIFFS RECOMPLETION SUNDRY

SAN JUAN 32-9 UNIT 26A - CURRENT WELLBORE SCHEMATIC



Current Schematic - Version 1

Well Name: **SAN JUAN 32-9 UNIT #26A**

API / UWI 3004528952	Surface Legal Location 001-031N-010W-C	Field Name BLANCO MV (PRO #0078)	Route 0405	State/Province NEW MEXICO	Well Configuration Type Vertical
Ground Elevation (ft) 6,683.00	Original KBRT Elevation (ft) 6,695.00	Tubing Hanger Elevation (ft)	RTB to GL (ft) 12.00	KB-Casing Flange Distance (ft)	KB-Tubing Hanger Distance (ft)

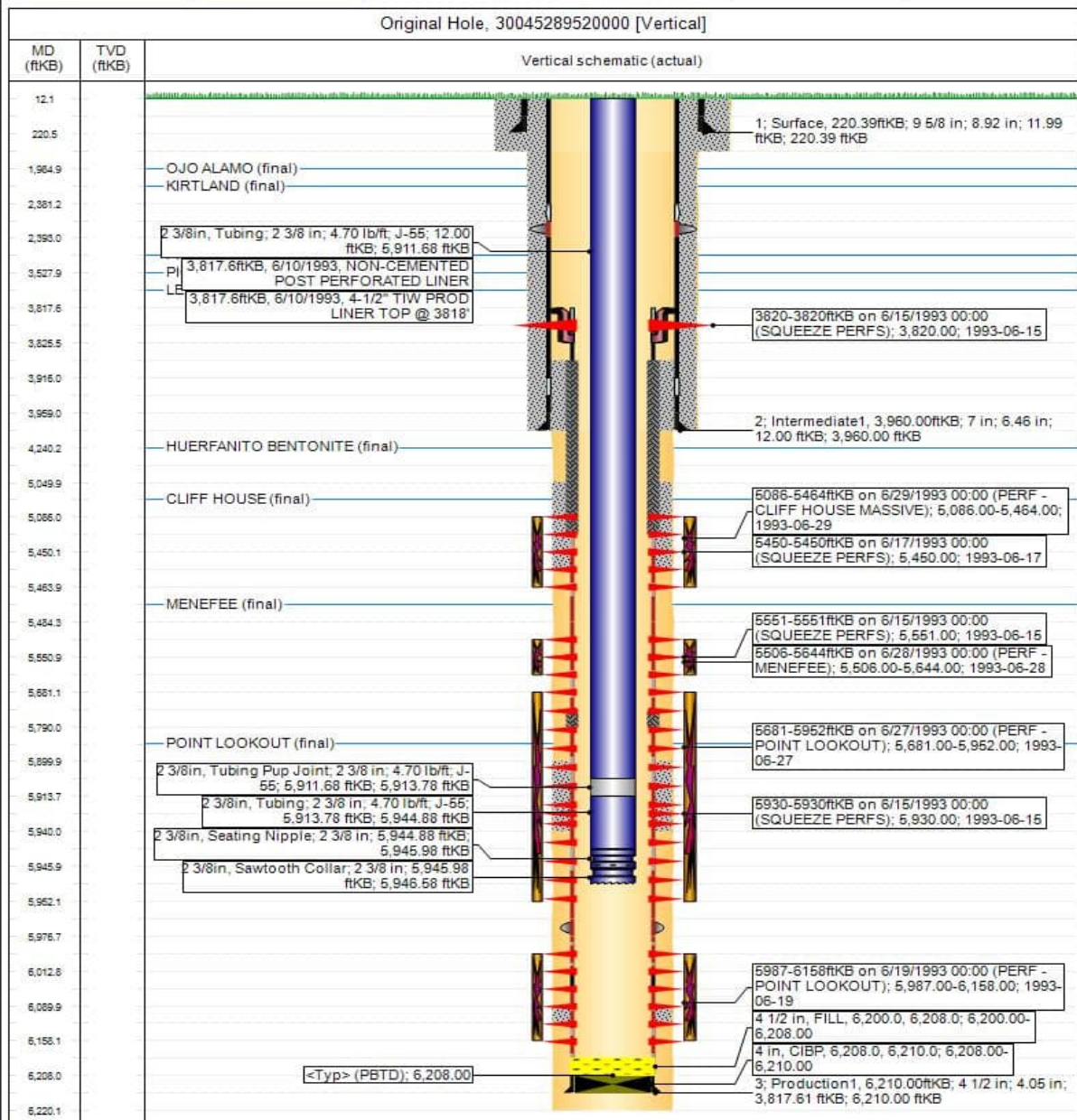

WellViewAdmin@hilcorp.com



HILCORP ENERGY COMPANY SAN JUAN 32-9 UNIT 26A FRUITLAND COAL / PICTURED CLIFFS RECOMPLETION SUNDRY

SAN JUAN 32-9 UNIT 26A - PROPOSED WELLBORE SCHEMATIC

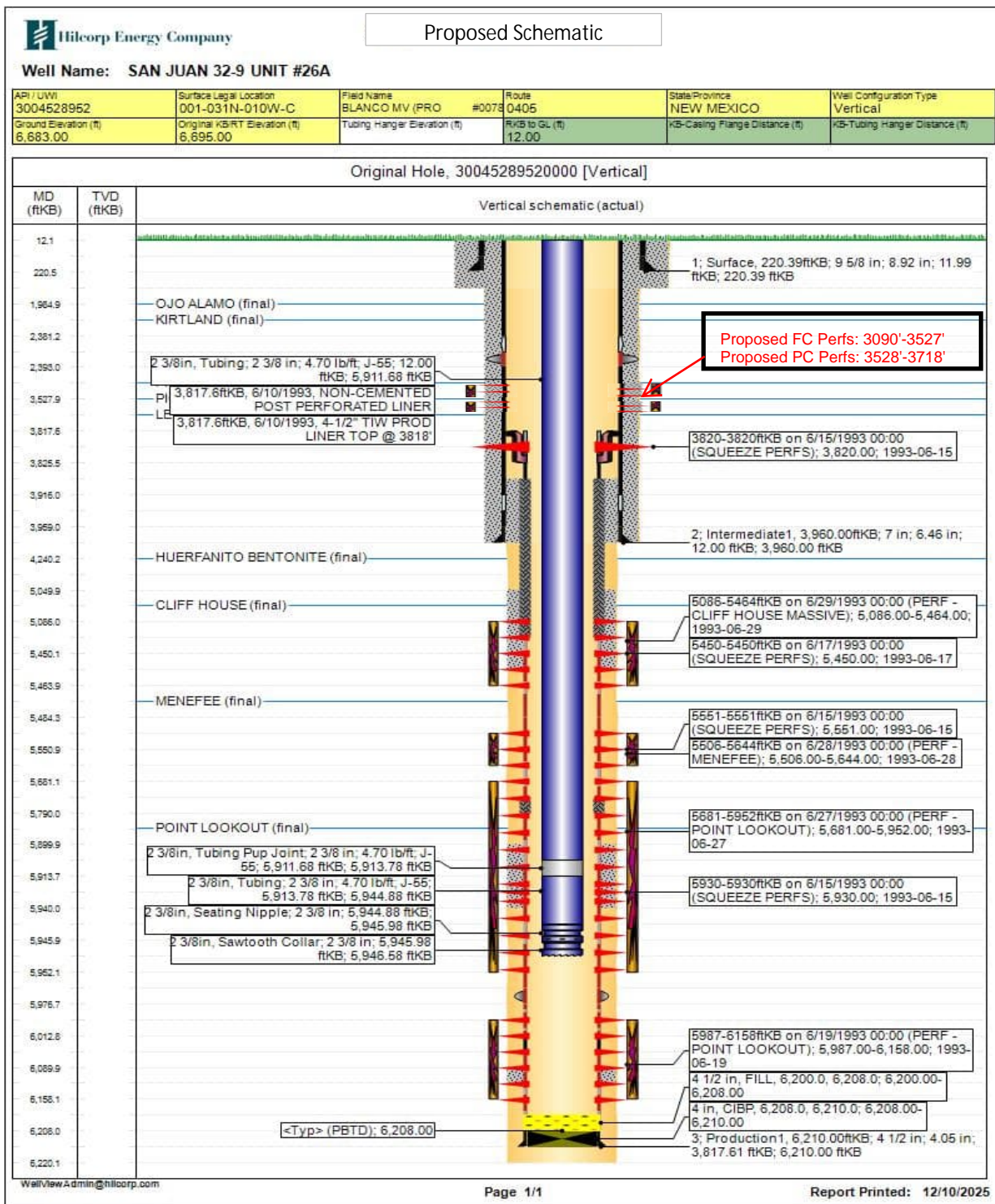

Santa Fe Main Office Phone: (505) 476-3441 Fax: (55) 476-3462 General Information Phone: (505) 629-6116 Online Phone Directory Visit: https://www.emnrd.nm.gov/ocd/contact-us/	State of New Mexico Energy, Minerals & Natural Resources Department OIL CONSERVATION DIVISION	C-102 Revised July 9, 2024 Submit Electronically via OCD Permitting
		Submittal Type: <input type="checkbox"/> Initial Submittal <input type="checkbox"/> Amended Report <input type="checkbox"/> As Drilled

WELL LOCATION INFORMATION

API Number 30-045-28952	Pool Code 71629	Pool Name Basin Fruitland Coal (Gas)
Property Code 318718	Property Name San Juan 32-9 Unit	Well Number 26A
OGRID No. 372171	Operator Name Hilcorp Energy Company	Ground Level Elevation 6683'
Surface Owner: <input type="checkbox"/> State <input type="checkbox"/> Fee <input type="checkbox"/> Tribal <input checked="" type="checkbox"/> Federal		Mineral Owner: <input type="checkbox"/> State <input type="checkbox"/> Fee <input type="checkbox"/> Tribal <input checked="" type="checkbox"/> Federal

Surface Location

UL	Section	Township	Range	Lot	Ft. from N/S	Ft. from E/W	Latitude	Longitude	County
C	01	31N	10W	7	795' N	1750' W	36.9320831	-107.8385086	San Juan

Bottom Hole Location

UL	Section	Township	Range	Lot	Ft. from N/S	Ft. from E/W	Latitude	Longitude	County
C	01	31N	10W	7	795' N	1750' W	36.9320831	-107.8385086	San Juan

Dedicated Acres 298.39	Infill or Defining Well Infill	Defining Well API 30-045-28029	Overlapping Spacing Unit (Y/N) N	Consolidation Code Unit
Order Numbers.			Well setbacks are under Common Ownership: <input checked="" type="checkbox"/> Yes <input type="checkbox"/> No	

Kick Off Point (KOP)

UL	Section	Township	Range	Lot	Ft. from N/S	Ft. from E/W	Latitude	Longitude	County

First Take Point (FTP)

UL	Section	Township	Range	Lot	Ft. from N/S	Ft. from E/W	Latitude	Longitude	County

Last Take Point (LTP)

UL	Section	Township	Range	Lot	Ft. from N/S	Ft. from E/W	Latitude	Longitude	County

Unitized Area or Area of Uniform Interest San Juan 32-9 Unit - Fruitland Coal PA	Spacing Unit Type <input type="checkbox"/> Horizontal <input checked="" type="checkbox"/> Vertical	Ground Floor Elevation:
---	--	-------------------------

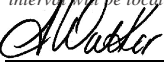
<p>OPERATOR CERTIFICATIONS</p> <p><i>I hereby certify that the information contained herein is true and complete to the best of my knowledge and belief, and, if the well is a vertical or directional well, that this organization either owns a working interest or unleased mineral interest in the land including the proposed bottom hole location or has a right to drill this well at this location pursuant to a contract with an owner of a working interest or unleased mineral interest, or to a voluntary pooling agreement or a compulsory pooling order heretofore entered by the division.</i></p> <p><i>If this well is a horizontal well, I further certify that this organization has received the consent of at least one lessee or owner of a working interest or unleased mineral interest in each tract (in the target pool or formation) in which any part of the well's completed interval will be located or obtained a compulsory pooling order from the division.</i></p> <p> 12/11/2025</p> <p>Signature Date</p> <p>Amanda Walker</p> <p>Printed Name</p> <p>mwalker@hilcorp.com</p> <p>Email Address</p>	<p>SURVEYOR CERTIFICATIONS</p> <p><i>I hereby certify that the well location shown on this plat was plotted from field notes of actual surveys made by me or under my supervision, and that the same is true and correct to the best of my belief.</i></p> <p>Neale Edwards</p> <p>Signature and Seal of Professional Surveyor</p> <p>6857 3/25/1993</p> <p>Certificate Number Date of Survey</p>
--	--

Note: No allowable will be assigned to this completion until all interests have been consolidated or a non-standard unit has been approved by the division.

This grid represents a standard section. You may superimpose a non-standard section, or larger area, over this grid. Operators must outline the dedicated acreage in a red box, clearly show the well surface location and bottom hole location, if it is directionally drilled, with the dimensions from the section lines in the cardinal directions. If this is a horizontal wellbore show on this plat the location of the First Take Point and Last Take Point, and the point within the Completed interval (other than the First Take Point or Last Take Point) that is closest to any outer boundary of the tract.

Surveyors shall use the latest United States government survey or dependent resurvey. Well locations will be in reference to the New Mexico Principal Meridian. If the land is not surveyed, contact the OCD Engineering Bureau. Independent subdivision surveys will not be acceptable.

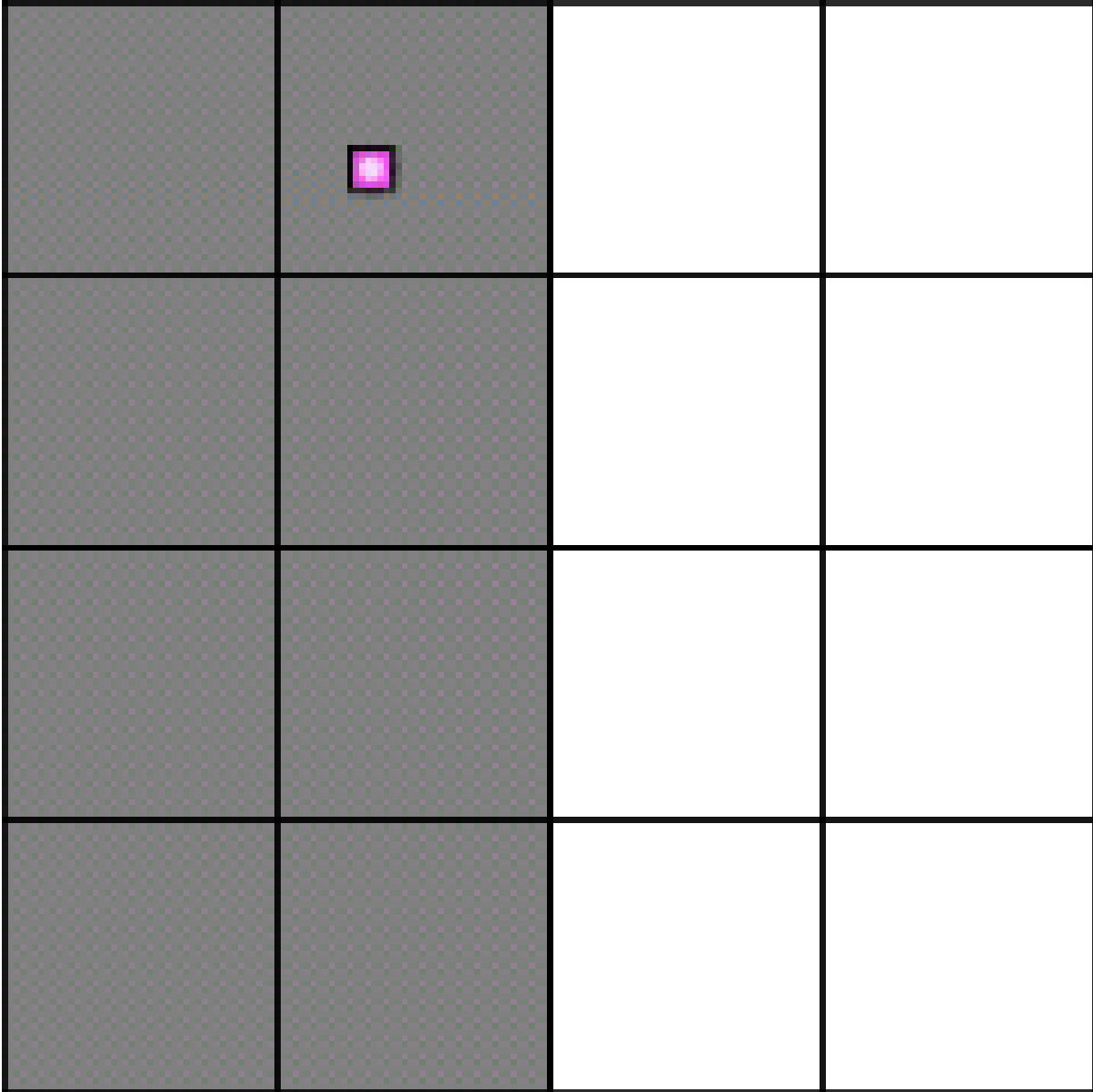

Santa Fe Main Office Phone: (505) 476-3441 Fax: (55) 476-3462 General Information Phone: (505) 629-6116 Online Phone Directory Visit: https://www.emnrd.nm.gov/ocd/contact-us/	State of New Mexico Energy, Minerals & Natural Resources Department OIL CONSERVATION DIVISION	C-102 Revised July 9, 2024 Submit Electronically via OCD Permitting
		Submittal Type: <input type="checkbox"/> Initial Submittal <input type="checkbox"/> Amended Report <input type="checkbox"/> As Drilled

WELL LOCATION INFORMATION

API Number 30-045-28952	Pool Code 72359	Pool Name Blanco Pictured Cliffs (Gas)
Property Code 318718	Property Name San Juan 32-9 Unit	Well Number 26A
OGRID No. 372171	Operator Name Hilcorp Energy Company	Ground Level Elevation 6683'
Surface Owner: <input type="checkbox"/> State <input type="checkbox"/> Fee <input type="checkbox"/> Tribal <input checked="" type="checkbox"/> Federal		Mineral Owner: <input type="checkbox"/> State <input type="checkbox"/> Fee <input type="checkbox"/> Tribal <input checked="" type="checkbox"/> Federal

Surface Location

UL	Section	Township	Range	Lot	Ft. from N/S	Ft. from E/W	Latitude	Longitude	County
C	01	31N	10W	7	795' N	1750' W	36.9320831	-107.8385086	San Juan

Bottom Hole Location

UL	Section	Township	Range	Lot	Ft. from N/S	Ft. from E/W	Latitude	Longitude	County
C	01	31N	10W	7	795' N	1750' W	36.9320831	-107.8385086	San Juan

Dedicated Acres 152.87	Infill or Defining Well Defining	Defining Well API	Overlapping Spacing Unit (Y/N) N	Consolidation Code Unit
Order Numbers.			Well setbacks are under Common Ownership: <input checked="" type="checkbox"/> Yes <input type="checkbox"/> No	

Kick Off Point (KOP)

UL	Section	Township	Range	Lot	Ft. from N/S	Ft. from E/W	Latitude	Longitude	County

First Take Point (FTP)

UL	Section	Township	Range	Lot	Ft. from N/S	Ft. from E/W	Latitude	Longitude	County

Last Take Point (LTP)

UL	Section	Township	Range	Lot	Ft. from N/S	Ft. from E/W	Latitude	Longitude	County

Unitized Area or Area of Uniform Interest San Juan 32-9 Unit - Pictured Cliffs	Spacing Unit Type <input type="checkbox"/> Horizontal <input checked="" type="checkbox"/> Vertical	Ground Floor Elevation:
---	--	-------------------------

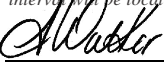
<p>OPERATOR CERTIFICATIONS</p> <p><i>I hereby certify that the information contained herein is true and complete to the best of my knowledge and belief, and, if the well is a vertical or directional well, that this organization either owns a working interest or unleased mineral interest in the land including the proposed bottom hole location or has a right to drill this well at this location pursuant to a contract with an owner of a working interest or unleased mineral interest, or to a voluntary pooling agreement or a compulsory pooling order heretofore entered by the division.</i></p> <p><i>If this well is a horizontal well, I further certify that this organization has received the consent of at least one lessee or owner of a working interest or unleased mineral interest in each tract (in the target pool or formation) in which any part of the well's completed interval will be located or obtained a compulsory pooling order from the division.</i></p> <p> 12/11/2025 Signature Date</p> <p>Amanda Walker Printed Name</p> <p>mwalker@hilcorp.com Email Address</p>	<p>SURVEYOR CERTIFICATIONS</p> <p><i>I hereby certify that the well location shown on this plat was plotted from field notes of actual surveys made by me or under my supervision, and that the same is true and correct to the best of my belief.</i></p> <p>Neale Edwards Signature and Seal of Professional Surveyor</p> <p>6857 3/25/1993 Certificate Number Date of Survey</p>
--	--

Note: No allowable will be assigned to this completion until all interests have been consolidated or a non-standard unit has been approved by the division.

This grid represents a standard section. You may superimpose a non-standard section, or larger area, over this grid. Operators must outline the dedicated acreage in a red box, clearly show the well surface location and bottom hole location, if it is directionally drilled, with the dimensions from the section lines in the cardinal directions. If this is a horizontal wellbore show on this plat the location of the First Take Point and Last Take Point, and the point within the Completed interval (other than the First Take Point or Last Take Point) that is closest to any outer boundary of the tract.

Surveyors shall use the latest United States government survey or dependent resurvey. Well locations will be in reference to the New Mexico Principal Meridian. If the land is not surveyed, contact the OCD Engineering Bureau. Independent subdivision surveys will not be acceptable.

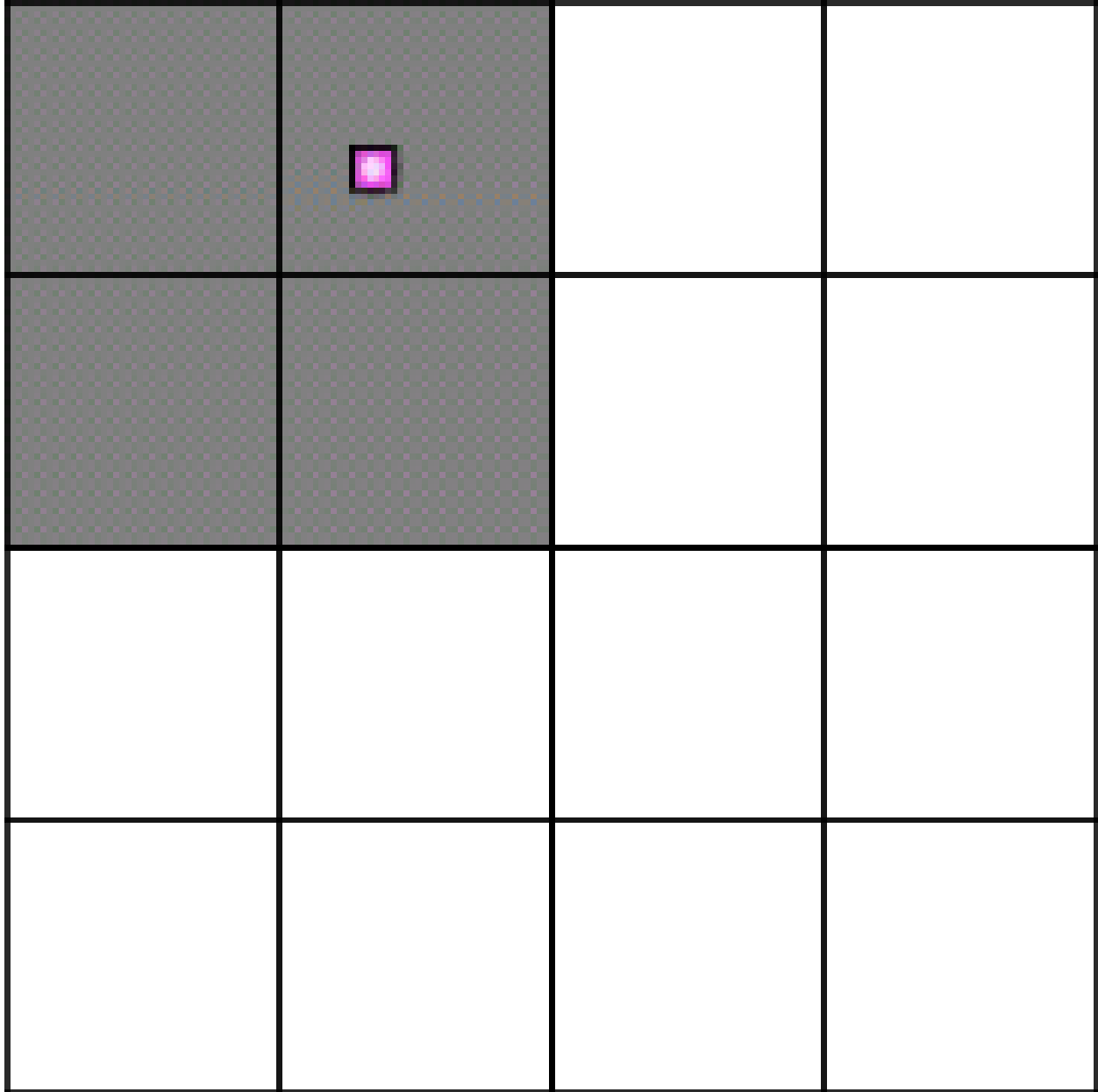

State of New Mexico
 Energy, Minerals and Natural Resources Department

Submit Electronically
 Via E-permitting

Oil Conservation Division
 1220 South St. Francis Dr.
 Santa Fe, NM 87505

NATURAL GAS MANAGEMENT PLAN

This Natural Gas Management Plan must be submitted with each Application for Permit to Drill (APD) for a new or recompleted well.

Section 1 – Plan Description Effective May 25, 2021

I. Operator: Hilcorp Energy Company **OGRID:** 372171 **Date:** 12/9/2025

II. Type: Original Amendment due to 19.15.27.9.D(6)(a) NMAC 19.15.27.9.D(6)(b) NMAC Other.

If Other, please describe: _____

III. Well(s): Provide the following information for each new or recompleted well or set of wells proposed to be drilled or proposed to be recompleted from a single well pad or connected to a central delivery point.

Well Name	API	ULSTR	Footages	Anticipated Oil BBL/D	Anticipated Gas MCF/D	Anticipated Produced Water BBL/D
San Juan 32-9 Unit 26A	30-045-28952	C, Sec 1, T31N, R10W Lot 7	795' N & 1750' W	0	550	1

IV. Central Delivery Point Name: Chaco-Blanco Processing Plant [See 19.15.27.9(D)(1) NMAC]

V. Anticipated Schedule: Provide the following information for each new or recompleted well or set of wells proposed to be drilled or proposed to be recompleted from a single well pad or connected to a central delivery point.

Well Name	API	Spud Date	TD Reached Date	Completion Commencement Date	Initial Flow Back Date	First Production Date
<u>San Juan 32-9 Unit 26A</u>	<u>30-045-28952</u>				<u>2026</u>	<u>2026</u>

VI. Separation Equipment: Attach a complete description of how Operator will size separation equipment to optimize gas capture.

VII. Operational Practices: Attach a complete description of the actions Operator will take to comply with the requirements of Subsection A through F of 19.15.27.8 NMAC.

VIII. Best Management Practices: Attach a complete description of Operator's best management practices to minimize venting during active and planned maintenance.

Section 2 – Enhanced Plan
EFFECTIVE APRIL 1, 2022

Beginning April 1, 2022, an operator that is not in compliance with its statewide natural gas capture requirement for the applicable reporting area must complete this section.

Operator certifies that it is not required to complete this section because Operator is in compliance with its statewide natural gas capture requirement for the applicable reporting area.

IX. Anticipated Natural Gas Production:

Well	API	Anticipated Average Natural Gas Rate MCF/D	Anticipated Volume of Natural Gas for the First Year MCF

X. Natural Gas Gathering System (NGGS):

Operator	System	ULSTR of Tie-in	Anticipated Gathering Start Date	Available Maximum Daily Capacity of System Segment Tie-in

XI. Map. Attach an accurate and legible map depicting the location of the well(s), the anticipated pipeline route(s) connecting the production operations to the existing or planned interconnect of the natural gas gathering system(s), and the maximum daily capacity of the segment or portion of the natural gas gathering system(s) to which the well(s) will be connected.

XII. Line Capacity. The natural gas gathering system will will not have capacity to gather 100% of the anticipated natural gas production volume from the well prior to the date of first production.

XIII. Line Pressure. Operator does does not anticipate that its existing well(s) connected to the same segment, or portion, of the natural gas gathering system(s) described above will continue to meet anticipated increases in line pressure caused by the new well(s).

Attach Operator’s plan to manage production in response to the increased line pressure.

XIV. Confidentiality: Operator asserts confidentiality pursuant to Section 71-2-8 NMSA 1978 for the information provided in Section 2 as provided in Paragraph (2) of Subsection D of 19.15.27.9 NMAC, and attaches a full description of the specific information for which confidentiality is asserted and the basis for such assertion.

Section 3 - Certifications

Effective May 25, 2021

Operator certifies that, after reasonable inquiry and based on the available information at the time of submittal:

Operator will be able to connect the well(s) to a natural gas gathering system in the general area with sufficient capacity to transport one hundred percent of the anticipated volume of natural gas produced from the well(s) commencing on the date of first production, taking into account the current and anticipated volumes of produced natural gas from other wells connected to the pipeline gathering system; or

Operator will not be able to connect to a natural gas gathering system in the general area with sufficient capacity to transport one hundred percent of the anticipated volume of natural gas produced from the well(s) commencing on the date of first production, taking into account the current and anticipated volumes of produced natural gas from other wells connected to the pipeline gathering system.

If Operator checks this box, Operator will select one of the following:

Well Shut-In. Operator will shut-in and not produce the well until it submits the certification required by Paragraph (4) of Subsection D of 19.15.27.9 NMAC; or

Venting and Flaring Plan. Operator has attached a venting and flaring plan that evaluates and selects one or more of the potential alternative beneficial uses for the natural gas until a natural gas gathering system is available, including:

- (a) power generation on lease;
- (b) power generation for grid;
- (c) compression on lease;
- (d) liquids removal on lease;
- (e) reinjection for underground storage;
- (f) reinjection for temporary storage;
- (g) reinjection for enhanced oil recovery;
- (h) fuel cell production; and
- (i) other alternative beneficial uses approved by the division.

Section 4 - Notices

1. If, at any time after Operator submits this Natural Gas Management Plan and before the well is spud:

(a) Operator becomes aware that the natural gas gathering system it planned to connect the well(s) to has become unavailable or will not have capacity to transport one hundred percent of the production from the well(s), no later than 20 days after becoming aware of such information, Operator shall submit for OCD's approval a new or revised venting and flaring plan containing the information specified in Paragraph (5) of Subsection D of 19.15.27.9 NMAC; or

(b) Operator becomes aware that it has, cumulatively for the year, become out of compliance with its baseline natural gas capture rate or natural gas capture requirement, no later than 20 days after becoming aware of such information, Operator shall submit for OCD's approval a new or revised Natural Gas Management Plan for each well it plans to spud during the next 90 days containing the information specified in Paragraph (2) of Subsection D of 19.15.27.9 NMAC, and shall file an update for each Natural Gas Management Plan until Operator is back in compliance with its baseline natural gas capture rate or natural gas capture requirement.

2. OCD may deny or conditionally approve an APD if Operator does not make a certification, fails to submit an adequate venting and flaring plan which includes alternative beneficial uses for the anticipated volume of natural gas produced, or if OCD determines that Operator will not have adequate natural gas takeaway capacity at the time a well will be spud.

I certify that, after reasonable inquiry, the statements in and attached to this Natural Gas Management Plan are true and correct to the best of my knowledge and acknowledge that a false statement may be subject to civil and criminal penalties under the Oil and Gas Act.

Signature: 
Printed Name: Amanda Walker
Title: Operations Regulatory Tech Sr.
E-mail Address: mwalker@hilcorp.com
Date: 12/9/2025
Phone: 346-237-2177
OIL CONSERVATION DIVISION (Only applicable when submitted as a standalone form)
Approved By:
Title:
Approval Date:
Conditions of Approval:

VI. Separation Equipment:

Hilcorp Energy Company (HEC or Operator) production facilities include separation equipment designed to efficiently separate gas from liquid phases to optimize gas capture based on projected and estimated volumes from the targeted pool of our recompleting project. HEC will utilize flowback separation equipment and production separation equipment designed and built to industry specifications after the recompleting to optimize gas capture and send gas to sales or flare based on analytical composition. HEC operates facilities that are typically one-well facilities. Production separation equipment is upgraded prior to well being completed, if determined to be undersized or inadequate. This equipment is already on-site and tied into our sales gas lines prior to the recompleting operations.

VII. Operational Practices:

1. Subsection (A) Venting and Flaring of Natural Gas
 - o HEC understands the requirements of NMAC 19.15.27.8 which outlines that the venting and flaring of natural gas during drilling, completion or production operations that constitutes waste as defined in 19.15.2 are prohibited.
2. Subsection (B) Venting and Flaring during drilling operations
 - o This gas capture plan isn't for a well being drilled.
3. Subsection (C) Venting and flaring during completion or recompleting
 - o Flowlines will be routed for flowback fluids into a completion or storage tank and if feasible under well conditions, flare rather than vent and commence operation of a separator as soon as it is technically feasible for a separator to function.
 - o At any point in the well life (completion, production, inactive) an audio, visual and olfactory inspection be performed at prescribed intervals (weekly or monthly) pursuant to Subsection D of 19.15.27.8 NMAC, to confirm that all production equipment is operating properly and there are no leaks or releases.
4. Subsection (D) Venting and flaring during production operations
 - o At any point in the well life (completion, production, inactive) an audio, visual and olfactory inspection be performed at prescribed intervals (weekly or monthly) pursuant to Subsection D of 19.15.27.8 NMAC, to confirm that all production equipment is operating properly and there are no leaks or releases.
 - o Monitor manual liquid unloading for wells on-site or in close proximity (<30 minutes' drive time), take reasonable actions to achieve a stabilized rate and pressure at the earliest practical time, and take reasonable actions to minimize venting to the maximum extent practicable.
 - o HEC will not vent or flare except during the approved activities listed in NMAC 19.15.27.8 (D) 1-4.
5. Subsection (E) Performance standards
 - o All tanks and separation equipment are designed for maximum throughput and pressure to minimize waste.
 - o If a flare is utilized during production operations it will have a continuous pilot and is located more than 100 feet from any known well or storage tanks.
 - o At any point in the well life (completion, production, inactive) an audio, visual and olfactory inspection be performed at prescribed intervals (weekly or monthly) pursuant to Subsection D of 19.15.27.8 NMAC, to confirm that all production equipment is operating properly and there are no leaks or releases.

6. Subsection (F) Measurement or estimation of vented and flared natural gas
 - o Measurement equipment is installed to measure the volume of natural gas flared from process piping.
 - o When measurement isn't practicable, estimation of vented and flared natural gas will be completed as noted in 19.15.27.8 (F) 5-6.

VIII. Best Management Practices:

1. Operator has adequate storage and takeaway capacity for wells it chooses to recomplete as the flowlines at the sites are already in place and tied into a gathering system.
2. Operator will flare rather than vent vessel blowdown gas when technically feasible during active and/or planned maintenance to equipment on-site.
3. Operator combusts natural gas that would otherwise be vented or flared, when technically feasible.
4. Operator will shut in wells in the event of a takeaway disruption, emergency situation, or other operations where venting or flaring may occur due to equipment failures.



January 6, 2026

Mailed Certified / Return Receipt Requested

To: ALL INTEREST OWNERS

RE: Application to Downhole Commingle Production
Well: SAN JUAN 32-9 UNIT #026A
API: 30-045-28952
Township 31 North, Range 10 West, Section 1
San Juan County, New Mexico

Ladies and Gentlemen:

Hilcorp Energy Company ("Hilcorp"), as Operator of the subject well, has filed application with the New Mexico Oil Conservation Division ("NMOCD") for approval to downhole commingle production from the **Fruitland Coal** and **Pictured Cliffs**, formations Hilcorp soon intends to perforate, with existing production from the **Mesaverde** formation, and allocate production between these formations using the subtraction allocation method; a method prescribed by the NMOCD.

This letter and the application copy enclosed serve to provide you, an owner in one or more of the aforementioned formations, with written notice as prescribed by Subsection C of 19.15.12.11 New Mexico Administrative Code.

No action is required by you unless you wish to file an objection to this application.

Any objections or requests for hearing must be submitted to the NMOCD's Santa Fe office, in writing, within twenty (20) days from the date the NMOCD receives the subject application.

Sincerely,

A handwritten signature in blue ink, appearing to read 'Rob Carlson'.

Rob Carlson, CPL
Sr. Landman

1111 Travis Street Houston, TX 77002
Phone: 713/209-2400 Fax 713/209-2420

92148969009997901852803570	Cole Gorman	COLEMAN OIL and GAS INC , , PO BOX DRAWER 3337, FARMINGTON, NM, 87499-3337 Code: SJ 32-9 Unit 26A DHC	1/6/2026	Pre-Shipment, USPS Awaiting Item Signature Pending
92148969009997901852803587	Cole Gorman	JANET KAY BAXTER , , 3110 CALVACADE CT, AUSTIN, TX, 78746-1819 Code: SJ 32-9 Unit 26A DHC	1/6/2026	Pre-Shipment, USPS Awaiting Item Signature Pending
92148969009997901852803594	Cole Gorman	XTO ENERGY INC , , PO BOX 840780, DALLAS, TX, 75284-0791 Code: SJ 32-9 Unit 26A DHC	1/6/2026	Pre-Shipment, USPS Awaiting Item Signature Pending
92148969009997901852803600	Cole Gorman	OFFICE OF NATURAL RESOURCES REVENUE , LAKEWOOD ACCTG CENT ONSHORE, P O BOX 25627, DENVER, CO, 80225-0627 Code: SJ 32-9 Unit 26A DHC	1/6/2026	Pre-Shipment, USPS Awaiting Item Signature Pending
92148969009997901852803617	Cole Gorman	ELLIS RUDY LTD , , 320 WESTCOTT ST, HOUSTON, TX, 77007-7045 Code: SJ 32-9 Unit 26A DHC	1/6/2026	Pre-Shipment, USPS Awaiting Item Signature Pending
92148969009997901852803624	Cole Gorman	P R MAYO JR , , 1250 NE LOOP 410 STE 415, SAN ANTONIO, TX, 78217 Code: SJ 32-9 Unit 26A DHC	1/6/2026	Pre-Shipment, USPS Awaiting Item Signature Pending
92148969009997901852803631	Cole Gorman	SABINE ROYALTY TRUST , ARGENT TRUST COMPANY TTEE, PO BOX 678600, DALLAS, TX, 75267-8600 Code: SJ 32-9 Unit 26A DHC	1/6/2026	Pre-Shipment, USPS Awaiting Item Signature Pending
92148969009997901852803648	Cole Gorman	SILVERADO OIL and GAS LLP , , P O BOX 52308, TULSA, OK, 74152-0308 Code: SJ 32-9 Unit 26A DHC	1/6/2026	Pre-Shipment, USPS Awaiting Item Signature Pending
92148969009997901852803655	Cole Gorman	FREDERICKSBURG ROYALTY LTD , , PO BOX 1481, SAN ANTONIO, TX, 78295-1481 Code: SJ 32-9 Unit 26A DHC	1/6/2026	Pre-Shipment, USPS Awaiting Item Signature Pending
92148969009997901852803662	Cole Gorman	BHCH MINERAL LTD , , P O BOX 1817, SAN ANTONIO, TX, 78296-1817 Code: SJ 32-9 Unit 26A DHC	1/6/2026	Pre-Shipment, USPS Awaiting Item Signature Pending
92148969009997901852803679	Cole Gorman	PIONEER NATURAL RES USA INC , KATHY NAVARRETE, P O BOX 3178, MIDLAND, TX, 79702 Code: SJ 32-9 Unit 26A DHC	1/6/2026	Pre-Shipment, USPS Awaiting Item Signature Pending
92148969009997901852803686	Cole Gorman	JLG ENERGY PARTNERS LTD , , P O BOX 1192, CISCO, TX, 76437 Code: SJ 32-9 Unit 26A DHC	1/6/2026	Pre-Shipment, USPS Awaiting Item Signature Pending
92148969009997901852803693	Cole Gorman	STATE OF NEW MEXICO , BATAAN MEMORIAL BUILDING, 407 GALISTEO ST ROOM 166, SANTA FE, NM, 87501 Code: SJ 32-9 Unit 26A DHC	1/6/2026	Pre-Shipment, USPS Awaiting Item Signature Pending
92148969009997901852803709	Cole Gorman	STANFORD UNIVERSITY , C/O BANK OF AMERICA N.A., P O BOX 840738, DALLAS, TX, 75284-0738 Code: SJ 32-9 Unit 26A DHC	1/6/2026	Pre-Shipment, USPS Awaiting Item Signature Pending
92148969009997901852803716	Cole Gorman	ELSR LP , C/O PETROLEDGER FINANCIAL SERV, 4455 CAMP BOWIE BLVD STE 114 #49, FORT WORTH, TX, 76107 Code: SJ 32-9 Unit 26A DHC	1/6/2026	Pre-Shipment, USPS Awaiting Item Signature Pending
92148969009997901852803723	Cole Gorman	KOCH EXPLORATION COMPANY LLC , , PO BOX 301269, DALLAS, TX, 75303 Code: SJ 32-9 Unit 26A DHC	1/6/2026	Pre-Shipment, USPS Awaiting Item Signature Pending
92148969009997901852803730	Cole Gorman	JOHN SHEPHERD BRAINARD , C/O BOKF NA AGENT, P O BOX 1588, TULSA, OK, 74101-1588 Code: SJ 32-9 Unit 26A DHC	1/6/2026	Pre-Shipment, USPS Awaiting Item Signature Pending
92148969009997901852803747	Cole Gorman	GEORGE REED BRAINARD , C/O BOKF NA AGENT, P O BOX 1588, TULSA, OK, 74101-1588 Code: SJ 32-9 Unit 26A DHC	1/6/2026	Pre-Shipment, USPS Awaiting Item Signature Pending
92148969009997901852803754	Cole Gorman	SAMUEL D HAAS , , 175 CALLE VENTOSO WEST, SANTA FE, NM, 87506-0000 Code: SJ 32-9 Unit 26A DHC	1/6/2026	Pre-Shipment, USPS Awaiting Item Signature Pending

92148969009997901852803761	Cole Gorman	ROST ENERGY COMPANY INC , , PO BOX 615, LIGONIER, PA, 15658 Code: SJ 32-9 Unit 26A DHC	1/6/2026	Pre-Shipment, USPS Awaiting Item Signature Pending
92148969009997901852803778	Cole Gorman	FLORENCIA EXPLORATION INC , , PO BOX 1817, SAN ANTONIO, TX, 78296-1817 Code: SJ 32-9 Unit 26A DHC	1/6/2026	Pre-Shipment, USPS Awaiting Item Signature Pending
92148969009997901852803785	Cole Gorman	GLENN HARWELL , , 6112 RIVERCREST DR, MCFARLAND, WI, 53558 Code: SJ 32-9 Unit 26A DHC	1/6/2026	Pre-Shipment, USPS Awaiting Item Signature Pending
92148969009997901852803792	Cole Gorman	THE UNIVERSITY OF NEW MEXICO , FOUNDATION INC, 700 LOMAS BLVD NE BUILDING 2, ALBUQUERQUE, NM, 87102 Code: SJ 32-9 Unit 26A DHC	1/6/2026	Pre-Shipment, USPS Awaiting Item Signature Pending
92148969009997901852803808	Cole Gorman	KOCH INDUSTRIES INC , , PO BOX 301269, DALLAS, TX, 75303-1269 Code: SJ 32-9 Unit 26A DHC	1/6/2026	Pre-Shipment, USPS Awaiting Item Signature Pending
92148969009997901852803815	Cole Gorman	SARATOGA ROYALTY LP , , PO BOX 141356, DALLAS, TX, 75214 Code: SJ 32-9 Unit 26A DHC	1/6/2026	Pre-Shipment, USPS Awaiting Item Signature Pending
92148969009997901852803822	Cole Gorman	RCPTX LTD , , 777 TAYLOR STREET SUITE 810, FORT WORTH, TX, 76102 Code: SJ 32-9 Unit 26A DHC	1/6/2026	Pre-Shipment, USPS Awaiting Item Signature Pending
92148969009997901852803839	Cole Gorman	NOBLE ROYALTIES ACCESS FUND VII LP , , P O BOX 660082, DALLAS, TX, 75266-0082 Code: SJ 32-9 Unit 26A DHC	1/6/2026	Pre-Shipment, USPS Awaiting Item Signature Pending
92148969009997901852803846	Cole Gorman	NOBLE ROYALTIES ACCESS FUND VIII LP , , P O BOX 660082, DALLAS, TX, 75266-0082 Code: SJ 32-9 Unit 26A DHC	1/6/2026	Pre-Shipment, USPS Awaiting Item Signature Pending
92148969009997901852803853	Cole Gorman	JACOBS ENGINEERING GROUP INC , , 1111 S ARROYO PKWY, PASADENA, CA, 91105 Code: SJ 32-9 Unit 26A DHC	1/6/2026	Pre-Shipment, USPS Awaiting Item Signature Pending
92148969009997901852803860	Cole Gorman	MAP2001-NET (OK GEN PSHP) , C/O MINERAL ACQUISITION PRITNERS INC, PO BOX 269100, OKLAHOMA CITY, OK, 73126 Code: SJ 32-9 Unit 26A DHC	1/6/2026	Pre-Shipment, USPS Awaiting Item Signature Pending
92148969009997901852803877	Cole Gorman	MULLIGAN LP , , 1202 RICHARDSON DR STE 115, RICHARDSON, TX, 75080-4611 Code: SJ 32-9 Unit 26A DHC	1/6/2026	Pre-Shipment, USPS Awaiting Item Signature Pending
92148969009997901852803884	Cole Gorman	TEXAS ROYALTIES , , PO BOX 3579, MIDLAND, TX, 79702-3579 Code: SJ 32-9 Unit 26A DHC	1/6/2026	Pre-Shipment, USPS Awaiting Item Signature Pending
92148969009997901852803891	Cole Gorman	CROSS TIMBERS ENERGY LLC , C/O DRILLINGINFO MAIL, PO BOX 669226, DALLAS, TX, 75266-9226 Code: SJ 32-9 Unit 26A DHC	1/6/2026	Pre-Shipment, USPS Awaiting Item Signature Pending
92148969009997901852803907	Cole Gorman	BLACK RIVER ROYALTIES , , 6914 E WESLEY AVE, DENVER, CO, 80224 Code: SJ 32-9 Unit 26A DHC	1/6/2026	Pre-Shipment, USPS Awaiting Item Signature Pending
92148969009997901852803914	Cole Gorman	WHITE RIVER ROYALTIES LLC , , 4194 S VALENTIA ST, DENVER, CO, 80237-1746 Code: SJ 32-9 Unit 26A DHC	1/6/2026	Pre-Shipment, USPS Awaiting Item Signature Pending
92148969009997901852803921	Cole Gorman	LAFORCE FAMILY LP , , PO BOX 25125, DALLAS, TX, 75225 Code: SJ 32-9 Unit 26A DHC	1/6/2026	Pre-Shipment, USPS Awaiting Item Signature Pending
92148969009997901852803938	Cole Gorman	GEORGE DIX , DONNA KAY RADKE POA, 415 SOUTHWIND LOOP, SEGUIN, TX, 78155-7799 Code: SJ 32-9 Unit 26A DHC	1/6/2026	Pre-Shipment, USPS Awaiting Item Signature Pending
92148969009997901852803945	Cole Gorman	CHEROKEE LEGACY MINERALS LTD , , PO BOX 3217, ALBANY, TX, 76430 Code: SJ 32-9 Unit 26A DHC	1/6/2026	Pre-Shipment, USPS Awaiting Item Signature Pending
92148969009997901852803952	Cole Gorman	KENEBREW MINERALS LP , , 8708 MEANDERING WAY, FORT SMITH, AR, 72903	1/6/2026	Pre-Shipment, USPS Awaiting Item

		Code: SJ 32-9 Unit 26A DHC		Signature Pending
92148969009997901852803969	Cole Gorman	GASCONDE OIL CO (EVSJO) , , 410 17TH ST STE 1180, DENVER, CO, 80202 Code: SJ 32-9 Unit 26A DHC	1/6/2026	Pre-Shipment, USPS Awaiting Item Signature Pending
92148969009997901852803976	Cole Gorman	T H MCELVAIN OIL and GAS LLP , , 1819 DENVER WEST DRIVE SUITE 260, LAKEWOOD, CO, 80401 Code: SJ 32-9 Unit 26A DHC	1/6/2026	Pre-Shipment, USPS Awaiting Item Signature Pending
92148969009997901852803983	Cole Gorman	PRODUCTION GATHERING COMPANY LP , , 8150 N CENTRAL EXPWY STE 1475, DALLAS, TX, 75206 Code: SJ 32-9 Unit 26A DHC	1/6/2026	Pre-Shipment, USPS Awaiting Item Signature Pending
92148969009997901852803990	Cole Gorman	MARY B LEBO ESTATE , GILBERT E PETRINA PERS REP, PO BOX 323, HERSHEY, PA, 17033 Code: SJ 32-9 Unit 26A DHC	1/6/2026	Pre-Shipment, USPS Awaiting Item Signature Pending
92148969009997901852804003	Cole Gorman	KELLY FITTING STEWART , , 11197 PAISANO LN, SAN ANGELO, TX, 76904- 7006 Code: SJ 32-9 Unit 26A DHC	1/6/2026	Pre-Shipment, USPS Awaiting Item Signature Pending
92148969009997901852804010	Cole Gorman	KHRISTI ELAINE FITTING MORITZ , , 5411 LA JOLLA CV, MIDLAND, TX, 79707 Code: SJ 32-9 Unit 26A DHC	1/6/2026	Pre-Shipment, USPS Awaiting Item Signature Pending
92148969009997901852804027	Cole Gorman	JAMES L GREENE III , , PO BOX 1192, CISCO, TX, 76437 Code: SJ 32-9 Unit 26A DHC	1/6/2026	Pre-Shipment, USPS Awaiting Item Signature Pending
92148969009997901852804034	Cole Gorman	KELLEY ALLINSON MURRELL , , 3620 BEVERLY DR, DALLAS, TX, 75205 Code: SJ 32-9 Unit 26A DHC	1/6/2026	Pre-Shipment, USPS Awaiting Item Signature Pending
92148969009997901852804041	Cole Gorman	MITZI ANN HENDERSON EASLEY , , 5206 BRANDING CHASE, AUSTIN, TX, 78727 Code: SJ 32-9 Unit 26A DHC	1/6/2026	Pre-Shipment, USPS Awaiting Item Signature Pending
92148969009997901852804058	Cole Gorman	SUSAN H RITTER , , 4700 VIA MEDIA, AUSTIN, TX, 78746 Code: SJ 32-9 Unit 26A DHC	1/6/2026	Pre-Shipment, USPS Awaiting Item Signature Pending
92148969009997901852804065	Cole Gorman	BETSY H BRYANT , , 1406 SHINNECOCK HILLS DRIVE, GEORGETOWN, TX, 78628 Code: SJ 32-9 Unit 26A DHC	1/6/2026	Pre-Shipment, USPS Awaiting Item Signature Pending
92148969009997901852804072	Cole Gorman	MEGAN ELIZABETH CALLAN , , 1028 SANTA FLORENCIA, SOLANA BEACH, CA, 92075 Code: SJ 32-9 Unit 26A DHC	1/6/2026	Pre-Shipment, USPS Awaiting Item Signature Pending
92148969009997901852804089	Cole Gorman	ROBERT UMBACH CANCER FOUNDATION , MARTINDALE CONSULTANTS INC AGENT, 4100 PERIMETER CENTER DR STE 300, OKLAHOMA CITY, OK, 73112- 2311 Code: SJ 32-9 Unit 26A DHC	1/6/2026	Pre-Shipment, USPS Awaiting Item Signature Pending
92148969009997901852804096	Cole Gorman	JandM RAYMOND LTD , RAYMOND and SONS I LLC GEN PARTNER, PO BOX 291445, KERRVILLE, TX, 78029-1445 Code: SJ 32-9 Unit 26A DHC	1/6/2026	Pre-Shipment, USPS Awaiting Item Signature Pending
92148969009997901852804102	Cole Gorman	KELLY CHRISTINE LAMB , , 27444 CAMDEN APT 17K, MISSION VIEJO, CA, 92692 Code: SJ 32-9 Unit 26A DHC	1/6/2026	Pre-Shipment, USPS Awaiting Item Signature Pending
92148969009997901852804119	Cole Gorman	CHRISTINE CLAYTON , , 5240 LA COLONIA NW, ALBUQUERQUE, NM, 87120 Code: SJ 32-9 Unit 26A DHC	1/6/2026	Pre-Shipment, USPS Awaiting Item Signature Pending
92148969009997901852804126	Cole Gorman	AMELIA C KELLY , , 6150 HIDDEN VALLEY RD, CLEVER, MO, 65631 Code: SJ 32-9 Unit 26A DHC	1/6/2026	Pre-Shipment, USPS Awaiting Item Signature Pending
92148969009997901852804133	Cole Gorman	JENNIFER ERIN HUNT , , 6866 SPRUCE HILL CT, COLORADO SPRINGS, CO, 80923 Code: SJ 32-9 Unit 26A DHC	1/6/2026	Pre-Shipment, USPS Awaiting Item Signature Pending
92148969009997901852804140	Cole Gorman	SUSANNA P KELLY JR , , 8383 CHAPMAN, BOZEMAN, MT, 59718-9133 Code: SJ 32-9 Unit 26A DHC	1/6/2026	Pre-Shipment, USPS Awaiting Item Signature Pending

92148969009997901852804157	Cole Gorman	KATHERINE KOLLIKER MCINTYRE , , 512 THUNDER CREST, EL PASO, TX, 79912 Code: SJ 32-9 Unit 26A DHC	1/6/2026	Pre-Shipment, USPS Awaiting Item Signature Pending
92148969009997901852804164	Cole Gorman	GUY R CAMPBELL JR and CO , , 17929 BARN CLOSE DR, LUTZ, FL, 33559 Code: SJ 32-9 Unit 26A DHC	1/6/2026	Pre-Shipment, USPS Awaiting Item Signature Pending
92148969009997901852804171	Cole Gorman	ROBERT D FITTING TRUST , JANET BARR FITTING TRUSTEE, PO BOX 50582, MIDLAND, TX, 79710-0582 Code: SJ 32-9 Unit 26A DHC	1/6/2026	Pre-Shipment, USPS Awaiting Item Signature Pending
92148969009997901852804188	Cole Gorman	BEN HOWELL LANGFORD , , 6248 LOS ALTOS, EL PASO, TX, 79912 Code: SJ 32-9 Unit 26A DHC	1/6/2026	Pre-Shipment, USPS Awaiting Item Signature Pending
92148969009997901852804195	Cole Gorman	ANDREW B KELLY JR , , 14721 WOOD ROAD, ALPHARETTA, GA, 30004 Code: SJ 32-9 Unit 26A DHC	1/6/2026	Pre-Shipment, USPS Awaiting Item Signature Pending
92148969009997901852804201	Cole Gorman	JO RENEE ABBOTT , , 3733 AVENIDA PALO VERDE, BONITA, CA, 91902 Code: SJ 32-9 Unit 26A DHC	1/6/2026	Pre-Shipment, USPS Awaiting Item Signature Pending
92148969009997901852804218	Cole Gorman	SANDRA L GONZALES , , 10221 GREEN RIVER PL NW, ALBUQUERQUE, NM, 87114 Code: SJ 32-9 Unit 26A DHC	1/6/2026	Pre-Shipment, USPS Awaiting Item Signature Pending
92148969009997901852804225	Cole Gorman	CYNTHIA C BURR , , 11057 8TH AVE NE APT 704, SEATTLE, WA, 98125 Code: SJ 32-9 Unit 26A DHC	1/6/2026	Pre-Shipment, USPS Awaiting Item Signature Pending
92148969009997901852804232	Cole Gorman	WILLIAM ALAN FERGUSON , , 1649 COWICHAN CT, COMOX, BC, V9M 1B5 Code: SJ 32-9 Unit 26A DHC	1/6/2026	Pre-Shipment, USPS Awaiting Item Signature Pending
92148969009997901852804249	Cole Gorman	GEORGE EDWARD DIX JR , , 780 N RESLER DR STE A, EL PASO, TX, 79912 Code: SJ 32-9 Unit 26A DHC	1/6/2026	Pre-Shipment, USPS Awaiting Item Signature Pending
92148969009997901852804256	Cole Gorman	STEVEN H BARD , , 7122 ROCKY FORK RD, SMYRNA, TN, 37167 Code: SJ 32-9 Unit 26A DHC	1/6/2026	Pre-Shipment, USPS Awaiting Item Signature Pending
92148969009997901852804263	Cole Gorman	LINDA ANNE BELL , , PO BOX 2223, CODY, WY, 82414 Code: SJ 32-9 Unit 26A DHC	1/6/2026	Pre-Shipment, USPS Awaiting Item Signature Pending
92148969009997901852804270	Cole Gorman	MARILYN BERG , , 7947 LAKE CAYUGA DR, SAN DIEGO, CA, 92119 Code: SJ 32-9 Unit 26A DHC	1/6/2026	Pre-Shipment, USPS Awaiting Item Signature Pending
92148969009997901852804287	Cole Gorman	CHRISTOPHER C IVEY , , 1876 MILTON DR, CHEYENNE, WY, 82001 Code: SJ 32-9 Unit 26A DHC	1/6/2026	Pre-Shipment, USPS Awaiting Item Signature Pending
92148969009997901852804294	Cole Gorman	CARA CATHLEEN HOWELL LIND , , 3583 W FRANKFURT DR, CHANDLER, AZ, 85226 Code: SJ 32-9 Unit 26A DHC	1/6/2026	Pre-Shipment, USPS Awaiting Item Signature Pending
92148969009997901852804300	Cole Gorman	SHARON A LONG , , 6720 DOVER CT, BARTLESVILLE, OK, 74006 Code: SJ 32-9 Unit 26A DHC	1/6/2026	Pre-Shipment, USPS Awaiting Item Signature Pending
92148969009997901852804317	Cole Gorman	MARY F LOVE , , 757 ASHLEY RD, MONTECITO, CA, 93108 Code: SJ 32-9 Unit 26A DHC	1/6/2026	Pre-Shipment, USPS Awaiting Item Signature Pending
92148969009997901852804324	Cole Gorman	WILLIAM MANN , , 260 LYNHURST DR, AUBURNDALE, FL, 33823-5821 Code: SJ 32-9 Unit 26A DHC	1/6/2026	Pre-Shipment, USPS Awaiting Item Signature Pending
92148969009997901852804331	Cole Gorman	PATRICIA B MASI , , 1800 SYCAMORE ST, HADDON HEIGHTS, NJ, 08035 Code: SJ 32-9 Unit 26A DHC	1/6/2026	Pre-Shipment, USPS Awaiting Item Signature Pending
92148969009997901852804348	Cole Gorman	JAKIE L MOSS , , PO BOX 343, FLORA VISTA, NM, 87415 Code: SJ 32-9 Unit 26A DHC	1/6/2026	Pre-Shipment, USPS Awaiting Item

				Signature Pending
92148969009997901852804355	Cole Gorman	PICO PROPERTIES LLC , , 221 N KANSAS SUITE 1100, EL PASO, TX, 79901 Code: SJ 32-9 Unit 26A DHC	1/6/2026	Pre-Shipment, USPS Awaiting Item Signature Pending
92148969009997901852804362	Cole Gorman	ELIZABETH RABB , , 416 21ST ST, DENVER, CO, 80205 Code: SJ 32-9 Unit 26A DHC	1/6/2026	Pre-Shipment, USPS Awaiting Item Signature Pending
92148969009997901852804379	Cole Gorman	CATHERINE ROSS , , 7417 LUELLA ANNE DR NE, ALBUQUERQUE, NM, 87109 Code: SJ 32-9 Unit 26A DHC	1/6/2026	Pre-Shipment, USPS Awaiting Item Signature Pending
92148969009997901852804386	Cole Gorman	LYNN M SHAW , , 1490 MEMORY LN, KALISPELL, MT, 59901-5108 Code: SJ 32-9 Unit 26A DHC	1/6/2026	Pre-Shipment, USPS Awaiting Item Signature Pending
92148969009997901852804393	Cole Gorman	JOHN I SHAW JR TRUST UAD JAN 2 1957 , , 542 COUNTY ROAD 424, BIRCH TREE, MO, 65438 Code: SJ 32-9 Unit 26A DHC	1/6/2026	Pre-Shipment, USPS Awaiting Item Signature Pending
92148969009997901852804409	Cole Gorman	BRUCE P SHAW TRUST UAD JUNE 8 1972 , , 542 COUNTY ROAD 424, BIRCH TREE, MO, 65438 Code: SJ 32-9 Unit 26A DHC	1/6/2026	Pre-Shipment, USPS Awaiting Item Signature Pending
92148969009997901852804416	Cole Gorman	MARTHA A SIAU , , PO BOX 347, EAGLE NEST, NM, 87718 Code: SJ 32-9 Unit 26A DHC	1/6/2026	Pre-Shipment, USPS Awaiting Item Signature Pending
92148969009997901852804423	Cole Gorman	JEREMY BETTY , , 2625 MOUNT AVE, MISSOULA, MT, 59804 Code: SJ 32-9 Unit 26A DHC	1/6/2026	Pre-Shipment, USPS Awaiting Item Signature Pending
92148969009997901852804430	Cole Gorman	ANTHONY BARD BOAND , , PO BOX 3433, CAREFREE, AZ, 85377-3433 Code: SJ 32-9 Unit 26A DHC	1/6/2026	Pre-Shipment, USPS Awaiting Item Signature Pending
92148969009997901852804447	Cole Gorman	JOHN A CLUTE , , 222 MOUNTAIN AIR DR, LARAMIE, WY, 82070 Code: SJ 32-9 Unit 26A DHC	1/6/2026	Pre-Shipment, USPS Awaiting Item Signature Pending
92148969009997901852804454	Cole Gorman	DIANE DERRY , , 736 HINMAN AVE #1W, EVANSTON, IL, 60202 Code: SJ 32-9 Unit 26A DHC	1/6/2026	Pre-Shipment, USPS Awaiting Item Signature Pending
92148969009997901852804461	Cole Gorman	VIRGINIA MOMSEN GRADY , , 375 CHESTNUT LAND RD, NEW MILFORD, CT, 06776 Code: SJ 32-9 Unit 26A DHC	1/6/2026	Pre-Shipment, USPS Awaiting Item Signature Pending
92148969009997901852804478	Cole Gorman	WILLIAM J HINES III , , 1120 E SUSITNA DR, WASILLA, AK, 99654 Code: SJ 32-9 Unit 26A DHC	1/6/2026	Pre-Shipment, USPS Awaiting Item Signature Pending
92148969009997901852804485	Cole Gorman	ALBERT HOLLY , , 7919 FRIARS CT LN, SPRING, TX, 77379 Code: SJ 32-9 Unit 26A DHC	1/6/2026	Pre-Shipment, USPS Awaiting Item Signature Pending
92148969009997901852804492	Cole Gorman	IRISH FAMILY PROPERTIES LLC , , 5040 AIRLINE RD, DALLAS, TX, 75205 Code: SJ 32-9 Unit 26A DHC	1/6/2026	Pre-Shipment, USPS Awaiting Item Signature Pending
92148969009997901852804508	Cole Gorman	HENRY P ISHAM III , , 2510 ST PAUL ST, DENVER, CO, 80210 Code: SJ 32-9 Unit 26A DHC	1/6/2026	Pre-Shipment, USPS Awaiting Item Signature Pending
92148969009997901852804515	Cole Gorman	SUSANNA PHILLIPS KELLY , , 506 PERSHING AVE, SAN ANTONIO, TX, 78209-6625 Code: SJ 32-9 Unit 26A DHC	1/6/2026	Pre-Shipment, USPS Awaiting Item Signature Pending
92148969009997901852804522	Cole Gorman	LOGOS RESOURCES II LLC , , 2010 AFTON PL, FARMINGTON, NM, 87401 Code: SJ 32-9 Unit 26A DHC	1/6/2026	Pre-Shipment, USPS Awaiting Item Signature Pending
92148969009997901852804539	Cole Gorman	ELAINE LYONS , , 2304 LAKESIDE CT, ROCKPORT, TX, 78382 Code: SJ 32-9 Unit 26A DHC	1/6/2026	Pre-Shipment, USPS Awaiting Item Signature Pending

92148969009997901852804546	Cole Gorman	KAY CUNNINGHAM MAGRI , , 569 QUAIL LN, NORTH AURORA, IL, 60542-2054 Code: SJ 32-9 Unit 26A DHC	1/6/2026	Pre-Shipment, USPS Awaiting Item Signature Pending
92148969009997901852804553	Cole Gorman	MARILYN A MCGEE , , 4320 DEERWOOD LAKE PKWY 101216, JACKSONVILLE, FL, 32216-1177 Code: SJ 32-9 Unit 26A DHC	1/6/2026	Pre-Shipment, USPS Awaiting Item Signature Pending
92148969009997901852804560	Cole Gorman	CHRISTINE I MOORE , , 333 DALCOUR DR, CHEYENNE, WY, 82009 Code: SJ 32-9 Unit 26A DHC	1/6/2026	Pre-Shipment, USPS Awaiting Item Signature Pending
92148969009997901852804577	Cole Gorman	LINDA SUE MOORE , , 824 FRONT ST, APPLETON, WI, 54911 Code: SJ 32-9 Unit 26A DHC	1/6/2026	Pre-Shipment, USPS Awaiting Item Signature Pending
92148969009997901852804584	Cole Gorman	VERNA RISKU , , 404 9TH ST N #223, VIRGINIA, MN, 55792-2361 Code: SJ 32-9 Unit 26A DHC	1/6/2026	Pre-Shipment, USPS Awaiting Item Signature Pending
92148969009997901852804591	Cole Gorman	JANET B SELBE , , 1831 RIVERSIDE CT, STEAMBOAT SPRINGS, CO, 80487 Code: SJ 32-9 Unit 26A DHC	1/6/2026	Pre-Shipment, USPS Awaiting Item Signature Pending
92148969009997901852804607	Cole Gorman	WILLIAM SHUPP , , 4734 GARCIA BLVD, MURFREESBORO, TN, 37128 Code: SJ 32-9 Unit 26A DHC	1/6/2026	Pre-Shipment, USPS Awaiting Item Signature Pending
92148969009997901852804614	Cole Gorman	JAMES SHUPP , , 207 HASTINGS WAY, SHREWSBURY, PA, 17361 Code: SJ 32-9 Unit 26A DHC	1/6/2026	Pre-Shipment, USPS Awaiting Item Signature Pending
92148969009997901852804621	Cole Gorman	SIXTH FLEET LLC , , 63 FOSTER RD, MIDDLETOWN, NY, 10941 Code: SJ 32-9 Unit 26A DHC	1/6/2026	Pre-Shipment, USPS Awaiting Item Signature Pending
92148969009997901852804638	Cole Gorman	M SEAN SMITH , , 13507 GAINESWAY DR, CYPRESS, TX, 77429 Code: SJ 32-9 Unit 26A DHC	1/6/2026	Pre-Shipment, USPS Awaiting Item Signature Pending
92148969009997901852804645	Cole Gorman	DOROTHY P SMITH , , 14 STONE QUARRY DR #133, DURHAM, NH, 03824 Code: SJ 32-9 Unit 26A DHC	1/6/2026	Pre-Shipment, USPS Awaiting Item Signature Pending
92148969009997901852804652	Cole Gorman	MARIA T STARR , , 10356 BIRCHDALE AVE, DOWNEY, CA, 90241 Code: SJ 32-9 Unit 26A DHC	1/6/2026	Pre-Shipment, USPS Awaiting Item Signature Pending
92148969009997901852804669	Cole Gorman	JOANNE L STARR , , 1495 HOMINY WAY, REDDING, CA, 96003-7323 Code: SJ 32-9 Unit 26A DHC	1/6/2026	Pre-Shipment, USPS Awaiting Item Signature Pending
92148969009997901852804676	Cole Gorman	JAMES W STARR , , 7518 4TH PL, DOWNEY, CA, 90241 Code: SJ 32-9 Unit 26A DHC	1/6/2026	Pre-Shipment, USPS Awaiting Item Signature Pending
92148969009997901852804683	Cole Gorman	MARTHA J ATKINS , , 2209 N PARKWOOD ST, HARLINGEN, TX, 78550-8024 Code: SJ 32-9 Unit 26A DHC	1/6/2026	Pre-Shipment, USPS Awaiting Item Signature Pending
92148969009997901852804690	Cole Gorman	JAMES M ATKINS , , 3525 TURTLE CREEK BLVD, DALLAS, TX, 75219-5501 Code: SJ 32-9 Unit 26A DHC	1/6/2026	Pre-Shipment, USPS Awaiting Item Signature Pending
92148969009997901852804706	Cole Gorman	BETSY Z BENNET ESTATE , MARCIE MARIE FISKE PERSONAL REP, 7444 MATOAKA AVE, GLOUCESTER POINT, VA, 23062 Code: SJ 32-9 Unit 26A DHC	1/6/2026	Pre-Shipment, USPS Awaiting Item Signature Pending
92148969009997901852804713	Cole Gorman	MARK A BOWDEN , , 64 TERRAPIN HILL RD N, BRANDON, MS, 39042 Code: SJ 32-9 Unit 26A DHC	1/6/2026	Pre-Shipment, USPS Awaiting Item Signature Pending
92148969009997901852804720	Cole Gorman	JOANNE CALLAN , , 1028 SANTA FLORENCIA, SOLANA BEACH, CA, 92075-1516 Code: SJ 32-9 Unit 26A DHC	1/6/2026	Pre-Shipment, USPS Awaiting Item Signature Pending
92148969009997901852804737	Cole Gorman	MARY KATHERINE CARMAN , , N 3061 DTJSTRA RD, WALDO, WI, 53093 Code: SJ 32-9 Unit 26A DHC	1/6/2026	Pre-Shipment, USPS Awaiting Item

				Signature Pending
92148969009997901852804744	Cole Gorman	LYNN FRANKLIN COWDEN , , PO BOX 190, SKELLYTOWN, TX, 79080-0190 Code: SJ 32-9 Unit 26A DHC	1/6/2026	Pre-Shipment, USPS Awaiting Item Signature Pending
92148969009997901852804751	Cole Gorman	FRANCES R CUSACK , , 2900 N QUINLAN PARK RD STE 240-121, AUSTIN, TX, 78732 Code: SJ 32-9 Unit 26A DHC	1/6/2026	Pre-Shipment, USPS Awaiting Item Signature Pending
92148969009997901852804768	Cole Gorman	SYLVESTER FRANCIS CUSACK II , , PO BOX 822984, DALLAS, TX, 75382-2984 Code: SJ 32-9 Unit 26A DHC	1/6/2026	Pre-Shipment, USPS Awaiting Item Signature Pending
92148969009997901852804775	Cole Gorman	RAYMOND JOHN CUSACK JR , , PO BOX 823786, DALLAS, TX, 75382 Code: SJ 32-9 Unit 26A DHC	1/6/2026	Pre-Shipment, USPS Awaiting Item Signature Pending
92148969009997901852804782	Cole Gorman	IRIS GERBER DAMSON and ASSOCIATES LLC , , 7025 SE HARBOR CIR, STUART, FL, 34996 Code: SJ 32-9 Unit 26A DHC	1/6/2026	Pre-Shipment, USPS Awaiting Item Signature Pending
92148969009997901852804799	Cole Gorman	MICHAEL J FINNEY , DBA FIRST TRAX LLC, PO BOX 2471, DURANGO, CO, 81302 Code: SJ 32-9 Unit 26A DHC	1/6/2026	Pre-Shipment, USPS Awaiting Item Signature Pending
92148969009997901852804805	Cole Gorman	LESA M FLOECK , , 3705 QUAY RD 64.5, TUCUMCARI, NM, 88401 Code: SJ 32-9 Unit 26A DHC	1/6/2026	Pre-Shipment, USPS Awaiting Item Signature Pending
92148969009997901852804812	Cole Gorman	NANCY ANN GEHRKE , , 122 MASTERS CT, SANTA ROSA BEACH, FL, 32459 Code: SJ 32-9 Unit 26A DHC	1/6/2026	Pre-Shipment, USPS Awaiting Item Signature Pending
92148969009997901852804829	Cole Gorman	CRAIG E GRAHAM , , 229 WSIDE RD, FRIDAY HARBOR, WA, 98250 Code: SJ 32-9 Unit 26A DHC	1/6/2026	Pre-Shipment, USPS Awaiting Item Signature Pending
92148969009997901852804836	Cole Gorman	SHEILA ANN GREENE , , PO BOX 1192, CISCO, TX, 76437 Code: SJ 32-9 Unit 26A DHC	1/6/2026	Pre-Shipment, USPS Awaiting Item Signature Pending
92148969009997901852804843	Cole Gorman	HAGOOD-NEW MEXICO TR NO 1 , JAMES M HAGOOD SUCC TTEE, PO BOX 280509, LAKEWOOD, CO, 80228-0509 Code: SJ 32-9 Unit 26A DHC	1/6/2026	Pre-Shipment, USPS Awaiting Item Signature Pending
92148969009997901852804850	Cole Gorman	CATHERINE A HANSON , DBA CATALIS LLC, PO BOX 1054, EDWARDS, CO, 81632 Code: SJ 32-9 Unit 26A DHC	1/6/2026	Pre-Shipment, USPS Awaiting Item Signature Pending
92148969009997901852804867	Cole Gorman	NORMAN L HAY JR GS TRUST , LOUISE HAY TRUSTEE, 5413 LAKE CREST DR, WACO, TX, 76710 Code: SJ 32-9 Unit 26A DHC	1/6/2026	Pre-Shipment, USPS Awaiting Item Signature Pending
92148969009997901852804874	Cole Gorman	ANNA CELIA HOWELL HILTON , , 1009 N SHERIDAN AVE, COLORADO SPRINGS, CO, 80909 Code: SJ 32-9 Unit 26A DHC	1/6/2026	Pre-Shipment, USPS Awaiting Item Signature Pending
92148969009997901852804881	Cole Gorman	DIEDRE L HUNTER , , 808 OAK VALLEY LN, CHEYENNE, WY, 82009 Code: SJ 32-9 Unit 26A DHC	1/6/2026	Pre-Shipment, USPS Awaiting Item Signature Pending
92148969009997901852804898	Cole Gorman	JULIE ANN JENSEN , , 921 GILL AVE, PORT HUENEME, CA, 93041 Code: SJ 32-9 Unit 26A DHC	1/6/2026	Pre-Shipment, USPS Awaiting Item Signature Pending
92148969009997901852804904	Cole Gorman	CLARENCE D KEENOM , , 16790 HWY 550, AZTEC, NM, 87410 Code: SJ 32-9 Unit 26A DHC	1/6/2026	Pre-Shipment, USPS Awaiting Item Signature Pending
92148969009997901852804911	Cole Gorman	JAMES BRADLEY KUPLIC , , 511 OLD CR PP, SHEBOYGAN FALLS, WI, 53085 Code: SJ 32-9 Unit 26A DHC	1/6/2026	Pre-Shipment, USPS Awaiting Item Signature Pending
92148969009997901852804928	Cole Gorman	BRADLEY TYRRELL KUPLIC , , 122 MASTERS COURT, SANTA ROSA, FL, 32459 Code: SJ 32-9 Unit 26A DHC	1/6/2026	Pre-Shipment, USPS Awaiting Item Signature Pending

92148969009997901852804935	Cole Gorman	STELLA L MALONE , , 2359 SIX MILE ROAD, MARYVILLE, TN, 37803-1890 Code: SJ 32-9 Unit 26A DHC	1/6/2026	Pre-Shipment, USPS Awaiting Item Signature Pending
92148969009997901852804942	Cole Gorman	JIMMY L MALONE , , 4771 BLUE MOON LN, LAS VEGAS, NV, 89147-5666 Code: SJ 32-9 Unit 26A DHC	1/6/2026	Pre-Shipment, USPS Awaiting Item Signature Pending
92148969009997901852804959	Cole Gorman	DOUGLAS CAMERON MCLEOD , , 600 GRANT ST STE 620, DENVER, CO, 80203 Code: SJ 32-9 Unit 26A DHC	1/6/2026	Pre-Shipment, USPS Awaiting Item Signature Pending
92148969009997901852804966	Cole Gorman	SHEROD L MENGEL JR , , 5448 SOLEDAD, EL PASO, TX, 79932 Code: SJ 32-9 Unit 26A DHC	1/6/2026	Pre-Shipment, USPS Awaiting Item Signature Pending
92148969009997901852804973	Cole Gorman	LEO J MOMSEN , , 2377 HICKORY, SAN DIEGO, CA, 92103 Code: SJ 32-9 Unit 26A DHC	1/6/2026	Pre-Shipment, USPS Awaiting Item Signature Pending
92148969009997901852804980	Cole Gorman	CAROL L NELSON , and RONALD R NELSON JTWROS, 964 MILNER PASS RD, SEVERANCE, CO, 80550 Code: SJ 32-9 Unit 26A DHC	1/6/2026	Pre-Shipment, USPS Awaiting Item Signature Pending
92148969009997901852804997	Cole Gorman	SALLY SPRECKEN PATTEN , , PO BOX 3713, ANN ARBOR, MI, 48106 Code: SJ 32-9 Unit 26A DHC	1/6/2026	Pre-Shipment, USPS Awaiting Item Signature Pending
92148969009997901852805000	Cole Gorman	PRICILLA C PEUSER , , , DOVER, DE, 99999 Code: SJ 32-9 Unit 26A DHC	1/6/2026	Pre-Shipment, USPS Awaiting Item Signature Pending
92148969009997901852805017	Cole Gorman	GEORGE A RANNEY ESTATE , GEORGE A RANNEY JR EXECUTOR, 30 W MONROE ST 13TH FL, CHICAGO, IL, 60603 Code: SJ 32-9 Unit 26A DHC	1/6/2026	Pre-Shipment, USPS Awaiting Item Signature Pending
92148969009997901852805024	Cole Gorman	SALLY SAVITZ , , 80 ROCCA DR, FAIRFAX, CA, 94930 Code: SJ 32-9 Unit 26A DHC	1/6/2026	Pre-Shipment, USPS Awaiting Item Signature Pending
92148969009997901852805031	Cole Gorman	JANET SCHOEL , , 1100 DRANSFELDT RD APT 306, PARKER, CO, 80134 Code: SJ 32-9 Unit 26A DHC	1/6/2026	Pre-Shipment, USPS Awaiting Item Signature Pending
92148969009997901852805048	Cole Gorman	SANDFORD G WELDON , and POLLY WELDON JT, 300 CIRBY HILLS DR #244, ROSEVILLE, CA, 95678-4383 Code: SJ 32-9 Unit 26A DHC	1/6/2026	Pre-Shipment, USPS Awaiting Item Signature Pending
92148969009997901852805055	Cole Gorman	PHILIP L WRIGHT JR , , 2302 CASCADE CT, ANACORTES, WA, 98221 Code: SJ 32-9 Unit 26A DHC	1/6/2026	Pre-Shipment, USPS Awaiting Item Signature Pending
92148969009997901852805062	Cole Gorman	CULVER MILITARY ACADEMY , , 1300 ACADEMY RD STE 159, CULVER, IN, 46511 Code: SJ 32-9 Unit 26A DHC	1/6/2026	Pre-Shipment, USPS Awaiting Item Signature Pending
92148969009997901852805079	Cole Gorman	WILLIAM CHARLES BANZHOF , , 2186 CAMINO CHRISTINA, ALPINE, CA, 91901-3223 Code: SJ 32-9 Unit 26A DHC	1/6/2026	Pre-Shipment, USPS Awaiting Item Signature Pending
92148969009997901852805086	Cole Gorman	DONNA DIANE BANZHOF , , GENERAL DELIVERY, EL CAJON, CA, 99999 Code: SJ 32-9 Unit 26A DHC	1/6/2026	Pre-Shipment, USPS Awaiting Item Signature Pending
92148969009997901852805093	Cole Gorman	NANCY C BARD LISA BARD , SHARON BARD WAILES and TRAVIS BARD, 18443 BANDANA LN, WELLINGTON, CO, 80549 Code: SJ 32-9 Unit 26A DHC	1/6/2026	Pre-Shipment, USPS Awaiting Item Signature Pending
92148969009997901852805109	Cole Gorman	BARD FAMILY TRUST U/A/D 7/25/49 , GEORGE M BARD and, 135 S LASALLE SUITE 3700, CHICAGO, IL, 60603 Code: SJ 32-9 Unit 26A DHC	1/6/2026	Pre-Shipment, USPS Awaiting Item Signature Pending
92148969009997901852805116	Cole Gorman	SARAH ELIZABETH BOWDEN BOSWELL , , 62 PARK LN NE, ATLANTA, GA, 30309 Code: SJ 32-9 Unit 26A DHC	1/6/2026	Pre-Shipment, USPS Awaiting Item Signature Pending
92148969009997901852805123	Cole Gorman	MARGARET C BURGESS , , 5010 E FLOWER ST, PHOENIX, AZ, 85018 Code: SJ 32-9 Unit 26A DHC	1/6/2026	Pre-Shipment, USPS Awaiting Item

				Signature Pending
92148969009997901852805130	Cole Gorman	ONEIDA COBERLY , , 2002 HILLSPRING ROAD, PLEASURE VILLE, KY, 40057 Code: SJ 32-9 Unit 26A DHC	1/6/2026	Pre-Shipment, USPS Awaiting Item Signature Pending
92148969009997901852805147	Cole Gorman	MARSHA HENDERSON COLLINS , , 3870 FLOWEREE DR, HELENA, MT, 59602 Code: SJ 32-9 Unit 26A DHC	1/6/2026	Pre-Shipment, USPS Awaiting Item Signature Pending
92148969009997901852805154	Cole Gorman	CRAIG CORNELL , , 43 RINCON LOOP RD, TIJERAS, NM, 87059-7471 Code: SJ 32-9 Unit 26A DHC	1/6/2026	Pre-Shipment, USPS Awaiting Item Signature Pending
92148969009997901852805161	Cole Gorman	JOAN A CORNELL , , 5009 PONDEROSA NE, ALBUQUERQUE, NM, 87110 Code: SJ 32-9 Unit 26A DHC	1/6/2026	Pre-Shipment, USPS Awaiting Item Signature Pending
92148969009997901852805178	Cole Gorman	JILL E CORNELL , , 5621 TIMBERLINE AVE NW, ALBUQUERQUE, NM, 87120 Code: SJ 32-9 Unit 26A DHC	1/6/2026	Pre-Shipment, USPS Awaiting Item Signature Pending
92148969009997901852805185	Cole Gorman	JAMES D CURETON , , PO BOX 64, TULELAKE, CA, 96134 Code: SJ 32-9 Unit 26A DHC	1/6/2026	Pre-Shipment, USPS Awaiting Item Signature Pending
92148969009997901852805192	Cole Gorman	KATHARINE B DICKSON , , 85 S BIRCH ST, DENVER, CO, 80246 Code: SJ 32-9 Unit 26A DHC	1/6/2026	Pre-Shipment, USPS Awaiting Item Signature Pending
92148969009997901852805208	Cole Gorman	JAMES C DOWLING , , WASHINGTON, DC, 20001 Code: SJ 32-9 Unit 26A DHC	1/6/2026	Pre-Shipment, USPS Awaiting Item Signature Pending
92148969009997901852805215	Cole Gorman	TED E DUFF TRUST , TED E DUFF TRUSTEE, PO BOX 398, RUIDOSO, NM, 88355-0398 Code: SJ 32-9 Unit 26A DHC	1/6/2026	Pre-Shipment, USPS Awaiting Item Signature Pending
92148969009997901852805222	Cole Gorman	DALE RITCHIE ELLIOTT , , 9221 PRICKLY PEAR NW, ALBUQUERQUE, NM, 87114 Code: SJ 32-9 Unit 26A DHC	1/6/2026	Pre-Shipment, USPS Awaiting Item Signature Pending
92148969009997901852805239	Cole Gorman	FINNISH AMERICAN REST HOME , , 1800 S DR, LAKE WORTH, FL, 33461 Code: SJ 32-9 Unit 26A DHC	1/6/2026	Pre-Shipment, USPS Awaiting Item Signature Pending
92148969009997901852805246	Cole Gorman	FREEMAN RODNEY FITTING , ARUBA PROJECT, 3537 MITCHELL LN, BESSEMER, AL, 35023 Code: SJ 32-9 Unit 26A DHC	1/6/2026	Pre-Shipment, USPS Awaiting Item Signature Pending
92148969009997901852805253	Cole Gorman	FITTING-CHESTNUT , FAMILY PARTNERSHIP LTD, PO BOX 782, MIDLAND, TX, 79702-0782 Code: SJ 32-9 Unit 26A DHC	1/6/2026	Pre-Shipment, USPS Awaiting Item Signature Pending
92148969009997901852805260	Cole Gorman	MINA RUTH FITTING , KHRISTINA FITTING MORITZ POA, 5411 LA JOLLA CV, MIDLAND, TX, 79707 Code: SJ 32-9 Unit 26A DHC	1/6/2026	Pre-Shipment, USPS Awaiting Item Signature Pending
92148969009997901852805277	Cole Gorman	CYNTHIA FORSYTH , , PO BOX 844, BLAIRSVILLE, GA, 30514 Code: SJ 32-9 Unit 26A DHC	1/6/2026	Pre-Shipment, USPS Awaiting Item Signature Pending
92148969009997901852805284	Cole Gorman	RICHARD GODFREY , REVOCABLE TRUST, PO BOX 18661, OKLAHOMA CITY, OK, 73154-0661 Code: SJ 32-9 Unit 26A DHC	1/6/2026	Pre-Shipment, USPS Awaiting Item Signature Pending
92148969009997901852805291	Cole Gorman	GEORGE ARTHUR HALBERT , , 20 EAST EXCHANGE ST APT A303, SAINT PAUL, MN, 55101-5207 Code: SJ 32-9 Unit 26A DHC	1/6/2026	Pre-Shipment, USPS Awaiting Item Signature Pending
92148969009997901852805307	Cole Gorman	SUSAN E HALBERT , , PO BOX 141285, GAINESVILLE, FL, 32614-1285 Code: SJ 32-9 Unit 26A DHC	1/6/2026	Pre-Shipment, USPS Awaiting Item Signature Pending
92148969009997901852805314	Cole Gorman	CHARLES R HALBERT , , PO BOX 854, WILLIMANTIC, CT, 06226 Code: SJ 32-9 Unit 26A DHC	1/6/2026	Pre-Shipment, USPS Awaiting Item Signature Pending

92148969009997901852805321	Cole Gorman	CHARLES JAAKOLA , , 7909 MISSISSIPPI LN, BROOKLYN PARK, MN, 55444 Code: SJ 32-9 Unit 26A DHC	1/6/2026	Pre-Shipment, USPS Awaiting Item Signature Pending
92148969009997901852805338	Cole Gorman	JMH OIL INC , , 90 S 7TH ST STE 5300, MINNEAPOLIS, MN, 55402 Code: SJ 32-9 Unit 26A DHC	1/6/2026	Pre-Shipment, USPS Awaiting Item Signature Pending
92148969009997901852805345	Cole Gorman	JPT FAMILY JV 1 , , PO BOX 99084, FORT WORTH, TX, 76199-0084 Code: SJ 32-9 Unit 26A DHC	1/6/2026	Pre-Shipment, USPS Awaiting Item Signature Pending
92148969009997901852805352	Cole Gorman	LATTNER HOLDINGS LLC , , 524 CONNECTICUT ST, SAN FRANCISCO, CA, 94107 Code: SJ 32-9 Unit 26A DHC	1/6/2026	Pre-Shipment, USPS Awaiting Item Signature Pending
92148969009997901852805369	Cole Gorman	MARGARET ALLINSON LAYCOCK , , 2200 GREEN GATE RD, ATHENS, TX, 75752 Code: SJ 32-9 Unit 26A DHC	1/6/2026	Pre-Shipment, USPS Awaiting Item Signature Pending
92148969009997901852805376	Cole Gorman	ELIZABETH H LUND ROYALTY TRUST , BARBARA LUND TRUSTEE, 7138 GLEN DORA AVE, DALLAS, TX, 75230 Code: SJ 32-9 Unit 26A DHC	1/6/2026	Pre-Shipment, USPS Awaiting Item Signature Pending
92148969009997901852805383	Cole Gorman	WALTER MALLETT , PATRICIA MALLETT JT TENANTS, 901 PLAZA DEL GADO, SIERRA VISTA, AZ, 85650 Code: SJ 32-9 Unit 26A DHC	1/6/2026	Pre-Shipment, USPS Awaiting Item Signature Pending
92148969009997901852805390	Cole Gorman	REBECCA MCCLAIN , , 16797 US 550, AZTEC, NM, 87410 Code: SJ 32-9 Unit 26A DHC	1/6/2026	Pre-Shipment, USPS Awaiting Item Signature Pending
92148969009997901852805406	Cole Gorman	MESA ROYALTY TRUST , ATTN NEW MEXICO PROPERTIES, 1111 TRAVIS STREET, HOUSTON, TX, 77002 Code: SJ 32-9 Unit 26A DHC	1/6/2026	Pre-Shipment, USPS Awaiting Item Signature Pending
92148969009997901852805413	Cole Gorman	SELINA HEUPLE NEFF REV TRST 8/20/09 , DEBORAH S FROST TRUSTEE, 139 EASTCHERRY AVE, GAHANNA, OH, 43230 Code: SJ 32-9 Unit 26A DHC	1/6/2026	Pre-Shipment, USPS Awaiting Item Signature Pending
92148969009997901852805420	Cole Gorman	HONUA OLA MAU LLC , , PO BOX 1831, HONOLULU, HI, 96805-1831 Code: SJ 32-9 Unit 26A DHC	1/6/2026	Pre-Shipment, USPS Awaiting Item Signature Pending
92148969009997901852805437	Cole Gorman	CONGREGATION OF PASSION HOLY CROSS , PROV DBA SEMINARY OF THE, 660 BUSSE HIGHWAY, PARK RIDGE, IL, 60068 Code: SJ 32-9 Unit 26A DHC	1/6/2026	Pre-Shipment, USPS Awaiting Item Signature Pending
92148969009997901852805444	Cole Gorman	KEN PERKINS OIL and GAS INC , , PO BOX 1015, SIMONTON, TX, 77476-1015 Code: SJ 32-9 Unit 26A DHC	1/6/2026	Pre-Shipment, USPS Awaiting Item Signature Pending
92148969009997901852805451	Cole Gorman	K C PREMIUM ROYALTY CORPORATION , , PO BOX 950, MIDLAND, TX, 79702 Code: SJ 32-9 Unit 26A DHC	1/6/2026	Pre-Shipment, USPS Awaiting Item Signature Pending
92148969009997901852805468	Cole Gorman	CATHARINE H RUMML REVOC TRUST , 1 9 2003 ELIZABETH H RUMML TRUSTEE, 6 PENN RD APT 101, HANOVER, NH, 03755 Code: SJ 32-9 Unit 26A DHC	1/6/2026	Pre-Shipment, USPS Awaiting Item Signature Pending
92148969009997901852805475	Cole Gorman	WILLIAM W SHAW TRUST , U/A/D 12-28-63, 542 COUNTY ROAD 424, BIRCH TREE, MO, 65438 Code: SJ 32-9 Unit 26A DHC	1/6/2026	Pre-Shipment, USPS Awaiting Item Signature Pending
92148969009997901852805482	Cole Gorman	JUDITH SHAW TRUST , U/A/D 4-14-66, 542 COUNTY ROAD 424, BIRCH TREE, MO, 65438 Code: SJ 32-9 Unit 26A DHC	1/6/2026	Pre-Shipment, USPS Awaiting Item Signature Pending
92148969009997901852805499	Cole Gorman	ANDREW and JANET VOGT TRUST 3/3/2008 , JANET VOGT and ANDREW VOGT TTEES, 13404 PIEDRA GRANDE PL NE, ALBUQUERQUE, NM, 87111 Code: SJ 32-9 Unit 26A DHC	1/6/2026	Pre-Shipment, USPS Awaiting Item Signature Pending
92148969009997901852805505	Cole Gorman	JULIA ISHAM WARD TRUST , JULIA ISHAM WARD TRUSTEE, PO BOX 2756, HAILEY, ID, 83333 Code: SJ 32-9 Unit 26A DHC	1/6/2026	Pre-Shipment, USPS Awaiting Item Signature Pending
92148969009997901852805512	Cole Gorman	F F WEBSTER IV TRUST EST and TR , , 800 WAUKEGAN RD, GLENVIEW, IL, 60025	1/6/2026	Pre-Shipment, USPS Awaiting Item

		Code: SJ 32-9 Unit 26A DHC		Signature Pending
92148969009997901852805529	Cole Gorman	JULIE B WYCKOFF , , PO BOX 778, SNOWMASS, CO, 81654 Code: SJ 32-9 Unit 26A DHC	1/6/2026	Pre-Shipment, USPS Awaiting Item Signature Pending
92148969009997901852805536	Cole Gorman	JOHN B ALLINSON JR , , PO BOX 21834, WACO, TX, 76702 Code: SJ 32-9 Unit 26A DHC	1/6/2026	Pre-Shipment, USPS Awaiting Item Signature Pending
92148969009997901852805543	Cole Gorman	ROBERT ANDERSON ARBUCKLE , , 139 S LAMER ST, BURBANK, CA, 91506 Code: SJ 32-9 Unit 26A DHC	1/6/2026	Pre-Shipment, USPS Awaiting Item Signature Pending
92148969009997901852805550	Cole Gorman	MARY BATCHELDER BEQUETTE IRREV FAM , TR FIRST NATL BK OF OMAHA TRUSTEE, PO BOX 3480, OMAHA, NE, 68103-0480 Code: SJ 32-9 Unit 26A DHC	1/6/2026	Pre-Shipment, USPS Awaiting Item Signature Pending
92148969009997901852805567	Cole Gorman	BIG LAKE FISHING LLC , , 17430 CAMPBELL RD STE 111, DALLAS, TX, 75252-5297 Code: SJ 32-9 Unit 26A DHC	1/6/2026	Pre-Shipment, USPS Awaiting Item Signature Pending
92148969009997901852805574	Cole Gorman	LYNDA C BLANCETT IRREVOCABLE , MARITAL TRUST LYNDA C BLANCETT TTEE, 2361 SUNTUOSO CT, FARMINGTON, NM, 87401 Code: SJ 32-9 Unit 26A DHC	1/6/2026	Pre-Shipment, USPS Awaiting Item Signature Pending
92148969009997901852805581	Cole Gorman	BLANCETT LAND and CATTLE LLC , , 271 CR 3000, AZTEC, NM, 87410 Code: SJ 32-9 Unit 26A DHC	1/6/2026	Pre-Shipment, USPS Awaiting Item Signature Pending
92148969009997901852805598	Cole Gorman	BOURQUIN FAMILY TRUST , KENT R BOURQUIN TRUSTEE, 13645 PASEO DEL ROBLE CT, LOS ALTOS HILLS, CA, 94022 Code: SJ 32-9 Unit 26A DHC	1/6/2026	Pre-Shipment, USPS Awaiting Item Signature Pending
92148969009997901852805604	Cole Gorman	DANIEL PONDER BRENNAND , , 535 DOUGLAS AVE APT G01, LOVELAND, CO, 80537 Code: SJ 32-9 Unit 26A DHC	1/6/2026	Pre-Shipment, USPS Awaiting Item Signature Pending
92148969009997901852805611	Cole Gorman	NORMA JEAN BRENNAND , , 159 CHINABERRY RD, PINON, NM, 88344-9710 Code: SJ 32-9 Unit 26A DHC	1/6/2026	Pre-Shipment, USPS Awaiting Item Signature Pending
92148969009997901852805628	Cole Gorman	JOHN R BRENNAND JR , , 4476 MEADOWLARK LN, SANTA BARBARA, CA, 93105 Code: SJ 32-9 Unit 26A DHC	1/6/2026	Pre-Shipment, USPS Awaiting Item Signature Pending
92148969009997901852805635	Cole Gorman	PAUL A BRENNAND , , 6408 ST ANNES CT NE, ALBUQUERQUE, NM, 87111 Code: SJ 32-9 Unit 26A DHC	1/6/2026	Pre-Shipment, USPS Awaiting Item Signature Pending
92148969009997901852805642	Cole Gorman	MARK W BRENNAND , , 8037 E DEL RUBI DR, SCOTTSDALE, AZ, 85258 Code: SJ 32-9 Unit 26A DHC	1/6/2026	Pre-Shipment, USPS Awaiting Item Signature Pending
92148969009997901852805659	Cole Gorman	PETER MCKEE BRENNAND , , PO BOX 6268, SANTA FE, NM, 87502 Code: SJ 32-9 Unit 26A DHC	1/6/2026	Pre-Shipment, USPS Awaiting Item Signature Pending
92148969009997901852805666	Cole Gorman	JAMES T BUCHENAU LIV TR UNDER REVOC , TRUST AGMT 9 13 1994, 1509 HEIDI DR, PLANO, TX, 75025-2810 Code: SJ 32-9 Unit 26A DHC	1/6/2026	Pre-Shipment, USPS Awaiting Item Signature Pending
92148969009997901852805673	Cole Gorman	KATHERINE BUCKLAND , , 5329 JOHN THOMAS DR NE, ALBUQUERQUE, NM, 87111-1935 Code: SJ 32-9 Unit 26A DHC	1/6/2026	Pre-Shipment, USPS Awaiting Item Signature Pending
92148969009997901852805680	Cole Gorman	CARNEGIE ENERGY LLC , , PO BOX 12307, DALLAS, TX, 75225 Code: SJ 32-9 Unit 26A DHC	1/6/2026	Pre-Shipment, USPS Awaiting Item Signature Pending
92148969009997901852805697	Cole Gorman	COMPOUND PROPERTIES LLC , , PO BOX 2990, RUIDOSO, NM, 88355-2990 Code: SJ 32-9 Unit 26A DHC	1/6/2026	Pre-Shipment, USPS Awaiting Item Signature Pending
92148969009997901852805703	Cole Gorman	ERROLL D FERGUSON , RICHARD P GANNON POA, 430 S ASHWOOD AVE, VENTURA, CA, 93003 Code: SJ 32-9 Unit 26A DHC	1/6/2026	Pre-Shipment, USPS Awaiting Item Signature Pending

92148969009997901852805710	Cole Gorman	JOSEPH M FERGUSON , , 9452 TELEPHONE RD 123, VENTURA, CA, 93004 Code: SJ 32-9 Unit 26A DHC	1/6/2026	Pre-Shipment, USPS Awaiting Item Signature Pending
92148969009997901852805727	Cole Gorman	JANET I FIELD TRUST 4/21/1988 , JANET I FIELD TRUSTEE, 1 TURKS HEAD PL FL 11, PROVIDENCE, RI, 02903-2219 Code: SJ 32-9 Unit 26A DHC	1/6/2026	Pre-Shipment, USPS Awaiting Item Signature Pending
92148969009997901852805734	Cole Gorman	SUSAN RAE FRIEDMAN REVOC TRUST , 12 5 2001 SUSAN FRIEDMAN TTEE, 65 BLUE HERON LN, GREENWOOD VILLAGE, CO, 80121 Code: SJ 32-9 Unit 26A DHC	1/6/2026	Pre-Shipment, USPS Awaiting Item Signature Pending
92148969009997901852805741	Cole Gorman	JOSEPH S HEDSPETH , , 1511 S SPAULDING AVE, LOS ANGELES, CA, 90019 Code: SJ 32-9 Unit 26A DHC	1/6/2026	Pre-Shipment, USPS Awaiting Item Signature Pending
92148969009997901852805758	Cole Gorman	MAP HOLDINGS , , PO BOX 268947, OKLAHOMA CITY, OK, 73126-8947 Code: SJ 32-9 Unit 26A DHC	1/6/2026	Pre-Shipment, USPS Awaiting Item Signature Pending
92148969009997901852805765	Cole Gorman	VIRGINIE W ISHAM TR UW FBO HENRY P , ISHAM III HENRY P ISHAM III TTEE, 2510 S SAINT PAUL ST, DENVER, CO, 80210-6219 Code: SJ 32-9 Unit 26A DHC	1/6/2026	Pre-Shipment, USPS Awaiting Item Signature Pending
92148969009997901852805772	Cole Gorman	ROBERT T ISHAM JR TRUST , ROBERT T ISHAM JR TRUSTEE, 8500 MT HIGHWAY 41, DILLON, MT, 59725-8582 Code: SJ 32-9 Unit 26A DHC	1/6/2026	Pre-Shipment, USPS Awaiting Item Signature Pending
92148969009997901852805789	Cole Gorman	KBHX LLC , , PO BOX 6038, MIDLAND, TX, 79704-6038 Code: SJ 32-9 Unit 26A DHC	1/6/2026	Pre-Shipment, USPS Awaiting Item Signature Pending
92148969009997901852805796	Cole Gorman	HOPE KELLY S TRUST , HOPE S KELLY TRUSTEE, 839 SUMMIT RD, SANTA BARBARA, CA, 93108 Code: SJ 32-9 Unit 26A DHC	1/6/2026	Pre-Shipment, USPS Awaiting Item Signature Pending
92148969009997901852805802	Cole Gorman	HOPE S KELLY LIVING TRUST , HOPE S KELLY TRUSTEE, 839 SUMMIT RD, SANTA BARBARA, CA, 93108 Code: SJ 32-9 Unit 26A DHC	1/6/2026	Pre-Shipment, USPS Awaiting Item Signature Pending
92148969009997901852805819	Cole Gorman	RICHARD PARKER LANGFORD , , 6513 TARASCAS DR, EL PASO, TX, 79912 Code: SJ 32-9 Unit 26A DHC	1/6/2026	Pre-Shipment, USPS Awaiting Item Signature Pending
92148969009997901852805826	Cole Gorman	ALISON H LEITHNER TR OCT 21 2007 , ALISON H LEITHNER TRUSTEE, 915 N ALFRED ST, ALEXANDRIA, VA, 22314 Code: SJ 32-9 Unit 26A DHC	1/6/2026	Pre-Shipment, USPS Awaiting Item Signature Pending
92148969009997901852805833	Cole Gorman	HALLETT MENGEL LUSCOMBE , , 6828 ECHO CLIFFS DR, EL PASO, TX, 79912-7446 Code: SJ 32-9 Unit 26A DHC	1/6/2026	Pre-Shipment, USPS Awaiting Item Signature Pending
92148969009997901852805840	Cole Gorman	RICHARD W MCDUGAL , , 11726 S NANDINA AVE, JENKS, OK, 74037 Code: SJ 32-9 Unit 26A DHC	1/6/2026	Pre-Shipment, USPS Awaiting Item Signature Pending
92148969009997901852805857	Cole Gorman	ROBERT B MCDUGAL JR , , 2062 BILLER CIRCLE, THE VILLAGES, FL, 32163 Code: SJ 32-9 Unit 26A DHC	1/6/2026	Pre-Shipment, USPS Awaiting Item Signature Pending
92148969009997901852805864	Cole Gorman	JANE G MCDUGAL , , 9833 DERBTON CT, RALEIGH, NC, 27617 Code: SJ 32-9 Unit 26A DHC	1/6/2026	Pre-Shipment, USPS Awaiting Item Signature Pending
92148969009997901852805871	Cole Gorman	RONALD E NORDHAUS , , 610 COVENTRY RD, KENSINGTON, CA, 94707 Code: SJ 32-9 Unit 26A DHC	1/6/2026	Pre-Shipment, USPS Awaiting Item Signature Pending
92148969009997901852805888	Cole Gorman	HANNAH E NORDHAUS , , 235 29TH ST, BOULDER, CO, 80305 Code: SJ 32-9 Unit 26A DHC	1/6/2026	Pre-Shipment, USPS Awaiting Item Signature Pending
92148969009997901852805895	Cole Gorman	WILLIAM D NORDHAUS , , 445 HUMPHREY ST, NEW HAVEN, CT, 06511 Code: SJ 32-9 Unit 26A DHC	1/6/2026	Pre-Shipment, USPS Awaiting Item Signature Pending
92148969009997901852805901	Cole Gorman	RICHARD S NORDHAUS , , 700 FITZGERALD RD NW, ALBUQUERQUE, NM, 87107-2436	1/6/2026	Pre-Shipment, USPS Awaiting Item

		Code: SJ 32-9 Unit 26A DHC		Signature Pending
92148969009997901852805918	Cole Gorman	NORTHERN EMPIRE 1976 REVOC TR , JAMES J HILL III TTEE, 601 UNION STREET STE 4500, SEATTLE, WA, 98101 Code: SJ 32-9 Unit 26A DHC	1/6/2026	Pre-Shipment, USPS Awaiting Item Signature Pending
92148969009997901852805925	Cole Gorman	ANNE BATCHELDER PRATT IRREV FAMILY , TR FIRST NATL BK OF OMAHA TRUSTEE, PO BOX 3480, OMAHA, NE, 68103-0480 Code: SJ 32-9 Unit 26A DHC	1/6/2026	Pre-Shipment, USPS Awaiting Item Signature Pending
92148969009997901852805932	Cole Gorman	SAN JUAN ROYALTY PARTNERS LLC , , 9651 KATY FREEWAY SUITE 600, HOUSTON, TX, 77024 Code: SJ 32-9 Unit 26A DHC	1/6/2026	Pre-Shipment, USPS Awaiting Item Signature Pending
92148969009997901852805949	Cole Gorman	SAN JUAN BASIN POOL LTD , , PO BOX 224, CLIFTON, TX, 76634 Code: SJ 32-9 Unit 26A DHC	1/6/2026	Pre-Shipment, USPS Awaiting Item Signature Pending
92148969009997901852805956	Cole Gorman	REBECCA J SCHUPPAN , , 1508 WHITBURN DR, COLUMBIA, MO, 65203-5176 Code: SJ 32-9 Unit 26A DHC	1/6/2026	Pre-Shipment, USPS Awaiting Item Signature Pending
92148969009997901852805963	Cole Gorman	DAN MASON SCHUPPAN , , 5801 HIGHLANDS PKWY #1541, COLUMBIA, MO, 65203 Code: SJ 32-9 Unit 26A DHC	1/6/2026	Pre-Shipment, USPS Awaiting Item Signature Pending
92148969009997901852805970	Cole Gorman	SDH 2009 INVESTMENTS LP , , 7011 DESCO DR, DALLAS, TX, 75225 Code: SJ 32-9 Unit 26A DHC	1/6/2026	Pre-Shipment, USPS Awaiting Item Signature Pending
92148969009997901852805987	Cole Gorman	GEORGE E SMITH REV LVG TRUST , GEORGE EDWARD SMITH TRUSTEE, 16880 HWY 550, AZTEC, NM, 87410 Code: SJ 32-9 Unit 26A DHC	1/6/2026	Pre-Shipment, USPS Awaiting Item Signature Pending
92148969009997901852805994	Cole Gorman	LYNNE L ZACCARIA LIVING TRUST , LYNNE L KUEHL TTEE, 1001 S RIVERSIDE DR, EDGEWATER, FL, 32132 Code: SJ 32-9 Unit 26A DHC	1/6/2026	Pre-Shipment, USPS Awaiting Item Signature Pending
92148969009997901852806007	Cole Gorman	JOHN W BARRINGER , , 2703 ABBOTT MARTIN RD, NASHVILLE, TN, 37215 Code: SJ 32-9 Unit 26A DHC	1/6/2026	Pre-Shipment, USPS Awaiting Item Signature Pending
92148969009997901852806014	Cole Gorman	LEWIS T BARRINGER JR , , 2422 WINDROW DR, PRINCETON, NJ, 08540 Code: SJ 32-9 Unit 26A DHC	1/6/2026	Pre-Shipment, USPS Awaiting Item Signature Pending
92148969009997901852806021	Cole Gorman	CAROLYN R DEFFEBACH FAMILY TR , WILLIAM T DEFFEBACH TRUSTEE, 8714 PASTURE VIEW LN, HOUSTON, TX, 77024 Code: SJ 32-9 Unit 26A DHC	1/6/2026	Pre-Shipment, USPS Awaiting Item Signature Pending
92148969009997901852806038	Cole Gorman	FREE RIDE LLC , , PO BOX 429, ROSWELL, NM, 88202 Code: SJ 32-9 Unit 26A DHC	1/6/2026	Pre-Shipment, USPS Awaiting Item Signature Pending
92148969009997901852806045	Cole Gorman	GRAHAM FAMILY TRUST , SONJA GRAHAM TTEE, 994 KRISTA LN, BROOKINGS, OR, 97415-9053 Code: SJ 32-9 Unit 26A DHC	1/6/2026	Pre-Shipment, USPS Awaiting Item Signature Pending
92148969009997901852806052	Cole Gorman	SALLY GUNDERMAN , , 10066 E KLEINDALE RD, TUCSON, AZ, 85749-9369 Code: SJ 32-9 Unit 26A DHC	1/6/2026	Pre-Shipment, USPS Awaiting Item Signature Pending
92148969009997901852806069	Cole Gorman	MARY ELIZABETH HARDIE , ROYALTY TRUST, 3904 MARQUETTE ST, DALLAS, TX, 75225 Code: SJ 32-9 Unit 26A DHC	1/6/2026	Pre-Shipment, USPS Awaiting Item Signature Pending
92148969009997901852806076	Cole Gorman	ROBIN T HENDERSON , , 105 WOOD ST, WESTERNPORT, MD, 21562 Code: SJ 32-9 Unit 26A DHC	1/6/2026	Pre-Shipment, USPS Awaiting Item Signature Pending
92148969009997901852806083	Cole Gorman	RICHARD H HUGHES TRUST 4-16-1999 , ANNE WESTER KENNETH CHARLES WESTER, 311 CALLE LOMA NORTE, SANTA FE, NM, 87501 Code: SJ 32-9 Unit 26A DHC	1/6/2026	Pre-Shipment, USPS Awaiting Item Signature Pending
92148969009997901852806090	Cole Gorman	IMINERALS LLC , , 5 INVERNESS DR E, ENGLEWOOD, CO, 80112 Code: SJ 32-9 Unit 26A DHC	1/6/2026	Pre-Shipment, USPS Awaiting Item Signature Pending

92148969009997901852806106	Cole Gorman	JOHN M MACDONALD , , 5610 N COUNTY RD F, JANESVILLE, WI, 53545 Code: SJ 32-9 Unit 26A DHC	1/6/2026	Pre-Shipment, USPS Awaiting Item Signature Pending
92148969009997901852806113	Cole Gorman	MERLENE LAW MALONE FMLY TRUST , 1 23 1992, 922 MONTEREY ST, REDLANDS, CA, 92373 Code: SJ 32-9 Unit 26A DHC	1/6/2026	Pre-Shipment, USPS Awaiting Item Signature Pending
92148969009997901852806120	Cole Gorman	MAP 92 96 MGD , , PO BOX 269100, OKLAHOMA CITY, OK, 73126 Code: SJ 32-9 Unit 26A DHC	1/6/2026	Pre-Shipment, USPS Awaiting Item Signature Pending
92148969009997901852806137	Cole Gorman	MOMSEN TRUST B , WINIFRED MOMSEN TRUSTEE, PO BOX 948, BAYARD, NM, 88023 Code: SJ 32-9 Unit 26A DHC	1/6/2026	Pre-Shipment, USPS Awaiting Item Signature Pending
92148969009997901852806144	Cole Gorman	MUIRFIELD RESERVES LLC , , 17430 CAMPBELL RD SUITE 111, DALLAS, TX, 75252-5297 Code: SJ 32-9 Unit 26A DHC	1/6/2026	Pre-Shipment, USPS Awaiting Item Signature Pending
92148969009997901852806151	Cole Gorman	PINE CONE PROPERTIES LLC , , 420 S MARION PKWY #901, DENVER, CO, 80209 Code: SJ 32-9 Unit 26A DHC	1/6/2026	Pre-Shipment, USPS Awaiting Item Signature Pending
92148969009997901852806168	Cole Gorman	PRINCETON UNIVERSITY GRADUATE , COLLEGE, 701 CARNEGIE CENTER STE 446, PRINCETON, NJ, 08540 Code: SJ 32-9 Unit 26A DHC	1/6/2026	Pre-Shipment, USPS Awaiting Item Signature Pending
92148969009997901852806175	Cole Gorman	MABELLE H SOWERS , ROYALTY TRUST, 5026 AUGUSTA CIR, COLLEGE STATION, TX, 77845-8983 Code: SJ 32-9 Unit 26A DHC	1/6/2026	Pre-Shipment, USPS Awaiting Item Signature Pending
92148969009997901852806182	Cole Gorman	ROBERT D STUART TRUST , BANK OF OKLAHOMA AGENT, PO BOX 1588, TULSA, OK, 74101-1588 Code: SJ 32-9 Unit 26A DHC	1/6/2026	Pre-Shipment, USPS Awaiting Item Signature Pending
92148969009997901852806199	Cole Gorman	REESE ELLEN TAYLOR 2009 TRUST , REESE ELLEN TAYLOR TRUSTEE, 1000 CORDOVA PL #804, SANTA FE, NM, 87505 Code: SJ 32-9 Unit 26A DHC	1/6/2026	Pre-Shipment, USPS Awaiting Item Signature Pending
92148969009997901852806205	Cole Gorman	RUTH FITTING WESTER FAM LTD , A TEXAS LIMITED PARTNERSHIP, 105 HAWK CREST LN, DOUBLE OAK, TX, 75077-7346 Code: SJ 32-9 Unit 26A DHC	1/6/2026	Pre-Shipment, USPS Awaiting Item Signature Pending
92148969009997901852806212	Cole Gorman	WESTMEATH CORP , , PO BOX 247, HUMBOLDT, AZ, 86329 Code: SJ 32-9 Unit 26A DHC	1/6/2026	Pre-Shipment, USPS Awaiting Item Signature Pending
92148969009997901852806229	Cole Gorman	VICTORIA ZIMMERMAN REV LIV TR DTD , 6 1 2011 and VICTORIA ZIMMERMAN TTEE, 1520 JABBET DR, PLANO, TX, 75025-2829 Code: SJ 32-9 Unit 26A DHC	1/6/2026	Pre-Shipment, USPS Awaiting Item Signature Pending
92148969009997901852806236	Cole Gorman	APCO MINERALS LTD , FROST BANK PA784 AGENT, PO BOX 1600, SAN ANTONIO, TX, 78296 Code: SJ 32-9 Unit 26A DHC	1/6/2026	Pre-Shipment, USPS Awaiting Item Signature Pending
92148969009997901852806243	Cole Gorman	EDWARD S BATCHELDER IRREVOC FAM TR , FIRST NATL BK OF OMAHA TRUSTEE, PO BOX 3480, OMAHA, NE, 68103-0480 Code: SJ 32-9 Unit 26A DHC	1/6/2026	Pre-Shipment, USPS Awaiting Item Signature Pending
92148969009997901852806250	Cole Gorman	LUCIA BROOKS BATCHELDER IRREV FAM , TR JPMORGAN CHASE BK NA TRUSTEE, PO BOX 99084, FORT WORTH, TX, 76199-0084 Code: SJ 32-9 Unit 26A DHC	1/6/2026	Pre-Shipment, USPS Awaiting Item Signature Pending
92148969009997901852806267	Cole Gorman	BENNETT FAMILY TRUST , RICHARD BENNETT SOLE TTEE, 39905 VIA SCENA APT 204, PALM DESERT, CA, 92260 Code: SJ 32-9 Unit 26A DHC	1/6/2026	Pre-Shipment, USPS Awaiting Item Signature Pending
92148969009997901852806274	Cole Gorman	BLACK DAHLIA LLC , , 4300 S DAHLIA ST, CHERRY HILLS VILLAGE, CO, 80113- 6101 Code: SJ 32-9 Unit 26A DHC	1/6/2026	Pre-Shipment, USPS Awaiting Item Signature Pending
92148969009997901852806281	Cole Gorman	MARY LYNNE BRUNNER REV TR , 7 7 2000 MARY LYNNE BRUNNER TTEE, 1131 N GRAND CANYON DR, GREEN VALLEY, AZ, 85614 Code: SJ 32-9 Unit 26A DHC	1/6/2026	Pre-Shipment, USPS Awaiting Item Signature Pending
92148969009997901852806298	Cole Gorman	ART CUNNINGHAM , , 3219 E CAMELBACK RD, PHOENIX, AZ, 85018 Code: SJ 32-9 Unit 26A DHC	1/6/2026	Pre-Shipment, USPS Awaiting Item

				Signature Pending
92148969009997901852806304	Cole Gorman	JOHN P CUNNINGHAM , , 5227 E CALLE REDONDO, PHOENIX, AZ, 85018 Code: SJ 32-9 Unit 26A DHC	1/6/2026	Pre-Shipment, USPS Awaiting Item Signature Pending
92148969009997901852806311	Cole Gorman	JEREMIAH C DUFF-LEACH , DBA JCDL OIL and GAS COMPANY LLC, PO BOX 30396, ALBUQUERQUE, NM, 87190 Code: SJ 32-9 Unit 26A DHC	1/6/2026	Pre-Shipment, USPS Awaiting Item Signature Pending
92148969009997901852806328	Cole Gorman	ROBERT P EARNEST and ANNA DOKUS , EARNEST TRUST, 1408 SEA PINES DR, BANNING, CA, 92220 Code: SJ 32-9 Unit 26A DHC	1/6/2026	Pre-Shipment, USPS Awaiting Item Signature Pending
92148969009997901852806335	Cole Gorman	YVONNE H ELLIOTT TRUST , YVONNE H ELLIOTT TRTEE, 675 NORTHFIELD ROAD, COLORADO SPRINGS, CO, 80919 Code: SJ 32-9 Unit 26A DHC	1/6/2026	Pre-Shipment, USPS Awaiting Item Signature Pending
92148969009997901852806342	Cole Gorman	ROBERT B FARNHAM FAMILY TRUST , R MICHAEL and EDMUND G FARNHAM TTEES, 400 SELBY AVE 222, ST PAUL, MN, 55102 Code: SJ 32-9 Unit 26A DHC	1/6/2026	Pre-Shipment, USPS Awaiting Item Signature Pending
92148969009997901852806359	Cole Gorman	GEMOCO LTD , , 5407 CREEK ARBOR CT, DALLAS, TX, 75287-7504 Code: SJ 32-9 Unit 26A DHC	1/6/2026	Pre-Shipment, USPS Awaiting Item Signature Pending
92148969009997901852806366	Cole Gorman	GREAT HERITAGE PROPERTIES LLC , , 909 OAKTREE DR, EDMOND, OK, 73025 Code: SJ 32-9 Unit 26A DHC	1/6/2026	Pre-Shipment, USPS Awaiting Item Signature Pending
92148969009997901852806373	Cole Gorman	RAY W HAMMOND REV TR UA DEC 14 2001 , RAY W HAMMOND TRUSTEE, 11019 OPALO DR NW, ALBUQUERQUE, NM, 87114 Code: SJ 32-9 Unit 26A DHC	1/6/2026	Pre-Shipment, USPS Awaiting Item Signature Pending
92148969009997901852806380	Cole Gorman	HILLS HYDROCARBONS LP , , 1315 RED FOX RD STE 200, ARDEN HILLS, MN, 55112 Code: SJ 32-9 Unit 26A DHC	1/6/2026	Pre-Shipment, USPS Awaiting Item Signature Pending
92148969009997901852806397	Cole Gorman	INDIANA UNIVERSITY FOUNDATION , C/O CW MINERAL MANAGEMENT, PO BOX 649215, DALLAS, TX, 75264 Code: SJ 32-9 Unit 26A DHC	1/6/2026	Pre-Shipment, USPS Awaiting Item Signature Pending
92148969009997901852806403	Cole Gorman	JOSEPH C JASTRZEMSKI , , 911 1ST ST NE, MINOT, ND, 58703-2426 Code: SJ 32-9 Unit 26A DHC	1/6/2026	Pre-Shipment, USPS Awaiting Item Signature Pending
92148969009997901852806410	Cole Gorman	LEONARD FAMILY TRUST FEB 1 2006 , KEVIN STEWART LEONARD and, PO BOX 6862, CHANDLER, AZ, 85246 Code: SJ 32-9 Unit 26A DHC	1/6/2026	Pre-Shipment, USPS Awaiting Item Signature Pending
92148969009997901852806427	Cole Gorman	LYNN COHEN , , 97 OVERWOOD RD, AKRON, OH, 44313 Code: SJ 32-9 Unit 26A DHC	1/6/2026	Pre-Shipment, USPS Awaiting Item Signature Pending
92148969009997901852806434	Cole Gorman	KAREN SHEPHERD MCLARTY REV TR , 01/30/ 2014 KAREN MCLARTY TTEE, 1305 HOCKLEY CT, ALLEN, TX, 75013 Code: SJ 32-9 Unit 26A DHC	1/6/2026	Pre-Shipment, USPS Awaiting Item Signature Pending
92148969009997901852806441	Cole Gorman	MICHEL and ELIZABETH MESSECA TRUST , MICHEL J MESSECA and ELIZABETH N MESS, 5600 WYOMING BLVD NE STE 260, ALBUQUERQUE, NM, 87109 Code: SJ 32-9 Unit 26A DHC	1/6/2026	Pre-Shipment, USPS Awaiting Item Signature Pending
92148969009997901852806458	Cole Gorman	FOSTER MORRELL TRUST , WELLS FARGO BANK NA TRTEE, PO BOX 40909, AUSTIN, TX, 78704 Code: SJ 32-9 Unit 26A DHC	1/6/2026	Pre-Shipment, USPS Awaiting Item Signature Pending
92148969009997901852806465	Cole Gorman	EDNA MORRELL LIVING TRUST , WELLS FARGO BANK NA TRTEE, PO BOX 40909, AUSTIN, TX, 78704 Code: SJ 32-9 Unit 26A DHC	1/6/2026	Pre-Shipment, USPS Awaiting Item Signature Pending
92148969009997901852806472	Cole Gorman	BETTY A PENNINGTON , , 48255 E 88TH AVE, BENNETT, CO, 80102 Code: SJ 32-9 Unit 26A DHC	1/6/2026	Pre-Shipment, USPS Awaiting Item Signature Pending
92148969009997901852806489	Cole Gorman	RESERVATION LAKE RESOURCES LLC , , 1200 CERRITO ALLEGRE, EL PASO, TX, 79912 Code: SJ 32-9 Unit 26A DHC	1/6/2026	Pre-Shipment, USPS Awaiting Item Signature Pending

92148969009997901852806496	Cole Gorman	EDWARD L RYERSON JR TRUST , CAMBRIDGE TRUST CO TRUSTEE, 125 HIGH ST STE 901, BOSTON, MA, 02110 Code: SJ 32-9 Unit 26A DHC	1/6/2026	Pre-Shipment, USPS Awaiting Item Signature Pending
92148969009997901852806502	Cole Gorman	CHRISTINA LEITHNER SALTMAN LVG , TRUST CHRISTINA SALTMAN TRUSTEE, 37 UNIVERSITY RD UNIT 3, BROOKLINE, MA, 02445 Code: SJ 32-9 Unit 26A DHC	1/6/2026	Pre-Shipment, USPS Awaiting Item Signature Pending
92148969009997901852806519	Cole Gorman	ST ANDREWS LUTHERAN CHURCH , , 928 S E ST, LAKE WORTH, FL, 33460 Code: SJ 32-9 Unit 26A DHC	1/6/2026	Pre-Shipment, USPS Awaiting Item Signature Pending
92148969009997901852806526	Cole Gorman	MARY MAUDE STEPHENSON TRUST , FBO IAN UTSINGER and ANTOINETTE UTSIN, PO BOX 840738, DALLAS, TX, 75284-0738 Code: SJ 32-9 Unit 26A DHC	1/6/2026	Pre-Shipment, USPS Awaiting Item Signature Pending
92148969009997901852806533	Cole Gorman	MARY MAUDE STEPHENSON TR FBO , MARY STEPHENSON UTSINGER, PO BOX 840738, DALLAS, TX, 75284-0738 Code: SJ 32-9 Unit 26A DHC	1/6/2026	Pre-Shipment, USPS Awaiting Item Signature Pending
92148969009997901852806540	Cole Gorman	J B STEPHENSON LLC , , 2523 LAKEVIEW RD SW, ALBUQUERQUE, NM, 87105 Code: SJ 32-9 Unit 26A DHC	1/6/2026	Pre-Shipment, USPS Awaiting Item Signature Pending
92148969009997901852806557	Cole Gorman	TANK MOUNTAIN LLC , , 314 RD 3000, AZTEC, NM, 87410 Code: SJ 32-9 Unit 26A DHC	1/6/2026	Pre-Shipment, USPS Awaiting Item Signature Pending
92148969009997901852806564	Cole Gorman	TINA GILES , , 16794 US HWY 550, AZTEC, NM, 87410 Code: SJ 32-9 Unit 26A DHC	1/6/2026	Pre-Shipment, USPS Awaiting Item Signature Pending
92148969009997901852806571	Cole Gorman	TRIANGLE H ENTERPRISES LLC , , PO BOX 40, MESILLA, NM, 88046 Code: SJ 32-9 Unit 26A DHC	1/6/2026	Pre-Shipment, USPS Awaiting Item Signature Pending
92148969009997901852806588	Cole Gorman	GILBERT VANDERKRAATS , , 547 N INWOOD DR, HUNTINGTON, WV, 25701-4810 Code: SJ 32-9 Unit 26A DHC	1/6/2026	Pre-Shipment, USPS Awaiting Item Signature Pending
92148969009997901852806595	Cole Gorman	FREDERICK F WEBSTER JR SELF DECL , REVOC TRUST, 945 WOODLAND DR, GLENVIEW, IL, 60025 Code: SJ 32-9 Unit 26A DHC	1/6/2026	Pre-Shipment, USPS Awaiting Item Signature Pending
92148969009997901852806601	Cole Gorman	PURIFICACION M WILLIAMSEN , , 2319 58TH AVE E J4, FIFE, WA, 98424 Code: SJ 32-9 Unit 26A DHC	1/6/2026	Pre-Shipment, USPS Awaiting Item Signature Pending
92148969009997901852806618	Cole Gorman	ENDURING RESOURCES IV, LLC , , 6300 S SYRACUSE WAY STE 525, CENTENNIAL, CO, 80111 Code: SJ 32-9 Unit 26A DHC	1/6/2026	Pre-Shipment, USPS Awaiting Item Signature Pending
92148969009997901852806625	Cole Gorman	TIERRA OIL COMPANY LLC , , PO BOX 1220, JUPITER, FL, 33468-1220 Code: SJ 32-9 Unit 26A DHC	1/6/2026	Pre-Shipment, USPS Awaiting Item Signature Pending
92148969009997901852806632	Cole Gorman	RICHARD D TOWLE , , 3209 ROLESVILLE RD, WENDELL, NC, 27591 Code: SJ 32-9 Unit 26A DHC	1/6/2026	Pre-Shipment, USPS Awaiting Item Signature Pending
92148969009997901852806649	Cole Gorman	LESLIE TOWLE , , PO BOX 272, OCEANSIDE, OR, 97134 Code: SJ 32-9 Unit 26A DHC	1/6/2026	Pre-Shipment, USPS Awaiting Item Signature Pending
92148969009997901852806656	Cole Gorman	DAVID P PETERSON , , 1168 PACIFIC BEACH DR, SAN DIEGO, CA, 92109 Code: SJ 32-9 Unit 26A DHC	1/6/2026	Pre-Shipment, USPS Awaiting Item Signature Pending
92148969009997901852806663	Cole Gorman	ALEXANDER DOUGLAS STUART APPT TRST , UTA ROBERT D STUART JR 1996 TR, PO BOX 22670, DALLAS, TX, 75222-6270 Code: SJ 32-9 Unit 26A DHC	1/6/2026	Pre-Shipment, USPS Awaiting Item Signature Pending
92148969009997901852806670	Cole Gorman	ANN ROBINSON STUART APPT TRST , UTA ROBERT D STUART JR 1996 TR, PO BOX 22670, DALLAS, TX, 75222-6270 Code: SJ 32-9 Unit 26A DHC	1/6/2026	Pre-Shipment, USPS Awaiting Item Signature Pending
92148969009997901852806687	Cole Gorman	BARBARA PILLSBURY ENDERS APPT TRST , UTA ROBERT D STUART JR 1996 TR, PO BOX 22670, DALLAS, TX, 75222-6270	1/6/2026	Pre-Shipment, USPS Awaiting Item

		Code: SJ 32-9 Unit 26A DHC		Signature Pending
92148969009997901852806694	Cole Gorman	DONALDSON C PILLSBURY JR APPT TRST , UTA ROBERT D STUART JR 1996 TR, PO BOX 22670, DALLAS, TX, 75222-6270 Code: SJ 32-9 Unit 26A DHC	1/6/2026	Pre-Shipment, USPS Awaiting Item Signature Pending
92148969009997901852806700	Cole Gorman	JAMES MCCLURE STUART APPT TRST , UTA ROBERT D STUART JR 1996 TR, PO BOX 226270, DALLAS, TX, 75222-6270 Code: SJ 32-9 Unit 26A DHC	1/6/2026	Pre-Shipment, USPS Awaiting Item Signature Pending
92148969009997901852806717	Cole Gorman	MAREN MARIE STUART APPT TRST , UTA ROBERT D STUART JR 1996 TR, PO BOX 22670, DALLAS, TX, 75222-6270 Code: SJ 32-9 Unit 26A DHC	1/6/2026	Pre-Shipment, USPS Awaiting Item Signature Pending
92148969009997901852806724	Cole Gorman	MARIAN STUART PILLSBURY APPT TRST , UTA ROBERT D STUART JR 1996 TR, PO BOX 22670, DALLAS, TX, 75222-6270 Code: SJ 32-9 Unit 26A DHC	1/6/2026	Pre-Shipment, USPS Awaiting Item Signature Pending
92148969009997901852806731	Cole Gorman	PAMELA E STUART APPT TRST , UTA ROBERT D STUART JR 1996 TR, PO BOX 226270, DALLAS, TX, 75222-6270 Code: SJ 32-9 Unit 26A DHC	1/6/2026	Pre-Shipment, USPS Awaiting Item Signature Pending
92148969009997901852806748	Cole Gorman	ROBERT D STUART IV APPT TRST , UTA ROBERT D STUART JR 1996 TR, PO BOX 22670, DALLAS, TX, 75222-6270 Code: SJ 32-9 Unit 26A DHC	1/6/2026	Pre-Shipment, USPS Awaiting Item Signature Pending
92148969009997901852806755	Cole Gorman	WENDY E PILLSBURY APPT TRST , UTA ROBERT D STUART JR 1996 TR, PO BOX 22670, DALLAS, TX, 75222-6270 Code: SJ 32-9 Unit 26A DHC	1/6/2026	Pre-Shipment, USPS Awaiting Item Signature Pending
92148969009997901852806762	Cole Gorman	CHRISTOPHER R STUART APPT TRST , UTA CHRISTOPHER R STUART 2002 TRUST, PO BOX 226270, DALLAS, TX, 75222-6270 Code: SJ 32-9 Unit 26A DHC	1/6/2026	Pre-Shipment, USPS Awaiting Item Signature Pending
92148969009997901852806779	Cole Gorman	HERBERT C PHILLIPS FAMILY TRUST , NICK PHILLIPS TRUSTEE, 287 PITTSBURGH ROAD, BUTLER, PA, 16002 Code: SJ 32-9 Unit 26A DHC	1/6/2026	Pre-Shipment, USPS Awaiting Item Signature Pending
92148969009997901852806786	Cole Gorman	TERRY E BOLACK , DBA BURDOCK LIMITED COMPANY, PO BOX 90428, ALBUQUERQUE, NM, 87199 Code: SJ 32-9 Unit 26A DHC	1/6/2026	Pre-Shipment, USPS Awaiting Item Signature Pending
92148969009997901852806793	Cole Gorman	GRACE BROWN LTD LLC , JOHN S BROWN JR MNG MBR, 2009 MONTANA AVE, EL PASO, TX, 79903 Code: SJ 32-9 Unit 26A DHC	1/6/2026	Pre-Shipment, USPS Awaiting Item Signature Pending
92148969009997901852806809	Cole Gorman	MARK MCCLELLAN and WIFE PAULA MCCLELL , , PO BOX 730, ROSWELL, NM, 88202 Code: SJ 32-9 Unit 26A DHC	1/6/2026	Pre-Shipment, USPS Awaiting Item Signature Pending
92148969009997901852806816	Cole Gorman	GUADALUPE LAND and MINERALS LLC , , 17521 ARRATIA, EL PASO, TX, 79938 Code: SJ 32-9 Unit 26A DHC	1/6/2026	Pre-Shipment, USPS Awaiting Item Signature Pending
92148969009997901852806823	Cole Gorman	SPINNAKER INVESTMENTS LP , , PO BOX 3488, MIDLAND, TX, 79702 Code: SJ 32-9 Unit 26A DHC	1/6/2026	Pre-Shipment, USPS Awaiting Item Signature Pending
92148969009997901852806830	Cole Gorman	ESCONDIDO OIL and GAS LLC , , PO BOX 395, ROANOKE, TX, 76262 Code: SJ 32-9 Unit 26A DHC	1/6/2026	Pre-Shipment, USPS Awaiting Item Signature Pending
92148969009997901852806847	Cole Gorman	MARTIN HARDING PHILLIPS , 4101 PARKSTONE HEIGHTS DRIVE, SUITE 220, AUSTIN, TX, 78746-7397 Code: SJ 32-9 Unit 26A DHC	1/6/2026	Pre-Shipment, USPS Awaiting Item Signature Pending
92148969009997901852806854	Cole Gorman	HERBERT H (HANK) SOUTH , , 454 MAPLE LANE, SEWICKLEY, PA, 15143-1074 Code: SJ 32-9 Unit 26A DHC	1/6/2026	Pre-Shipment, USPS Awaiting Item Signature Pending
92148969009997901852806861	Cole Gorman	SERENA LOUISE PHILLIPS , , 112 FATHOM ROAD, NORTH PALM BEACH, FL, 33408 Code: SJ 32-9 Unit 26A DHC	1/6/2026	Pre-Shipment, USPS Awaiting Item Signature Pending
92148969009997901852806878	Cole Gorman	ANITA A KNOWLES , , 17 COVENTRY CLOSE, SAVANNAH, GA, 31411 Code: SJ 32-9 Unit 26A DHC	1/6/2026	Pre-Shipment, USPS Awaiting Item Signature Pending

92148969009997901852806885	Cole Gorman	MUSTANG ENERGY RESOURCES LLC , , PO BOX 56647, HOUSTON, TX, 77256 Code: SJ 32-9 Unit 26A DHC	1/6/2026	Pre-Shipment, USPS Awaiting Item Signature Pending
92148969009997901852806892	Cole Gorman	JMJ RESOURCES LLC , , 2204 N SANTIAGO AVE, FARMINGTON, NM, 87401 Code: SJ 32-9 Unit 26A DHC	1/6/2026	Pre-Shipment, USPS Awaiting Item Signature Pending
92148969009997901852806908	Cole Gorman	GINEVRA H STEPHENSON , , 18 LAKE AVENUE, WENHAM, MA, 01984 Code: SJ 32-9 Unit 26A DHC	1/6/2026	Pre-Shipment, USPS Awaiting Item Signature Pending
92148969009997901852806915	Cole Gorman	ELISABETH D HOOE , , 105 OLDE OAK LANE, SUNSET BEACH, NC, 28468 Code: SJ 32-9 Unit 26A DHC	1/6/2026	Pre-Shipment, USPS Awaiting Item Signature Pending
92148969009997901852806922	Cole Gorman	SAN JUAN BASIN TRUST , , PO BOX 7500, BARTLESVILLE, OK, 74006-7500 Code: SJ 32-9 Unit 26A DHC	1/6/2026	Pre-Shipment, USPS Awaiting Item Signature Pending
92148969009997901852806939	Cole Gorman	WILLIAM PAUL MOSS , , 16876 HWY 550, AZTEC, NM, 87410 Code: SJ 32-9 Unit 26A DHC	1/6/2026	Pre-Shipment, USPS Awaiting Item Signature Pending
92148969009997901852806946	Cole Gorman	J BAR CANE ROYALTY LLC , , PO BOX 3660, ROSWELL, NM, 88202 Code: SJ 32-9 Unit 26A DHC	1/6/2026	Pre-Shipment, USPS Awaiting Item Signature Pending
92148969009997901852806953	Cole Gorman	HAYMAKER HOLDING COMPANY LLC , , PO BOX 205415, DALLAS, TX, 75320 Code: SJ 32-9 Unit 26A DHC	1/6/2026	Pre-Shipment, USPS Awaiting Item Signature Pending
92148969009997901852806960	Cole Gorman	ROLLA R HINKLE III , , P O BOX 2292, ROSWELL, NM, 88202-2292 Code: SJ 32-9 Unit 26A DHC	1/6/2026	Pre-Shipment, USPS Awaiting Item Signature Pending
92148969009997901852806977	Cole Gorman	KANE RESOURCES LLC , , PO BOX 471096, FORT WORTH, TX, 76147 Code: SJ 32-9 Unit 26A DHC	1/6/2026	Pre-Shipment, USPS Awaiting Item Signature Pending
92148969009997901852806984	Cole Gorman	J F NEAL REVOCABLE TRUST , JEFFERY C NEAL AND K FRANCES B NEAL, 1311 DOEPP DRIVE, CARLSBAD, NM, 88220 Code: SJ 32-9 Unit 26A DHC	1/6/2026	Pre-Shipment, USPS Awaiting Item Signature Pending
92148969009997901852806991	Cole Gorman	ROBERT HENDERSON , , 105 WOOD ST, WESTERNPORT, MD, 21562 Code: SJ 32-9 Unit 26A DHC	1/6/2026	Pre-Shipment, USPS Awaiting Item Signature Pending
92148969009997901852807004	Cole Gorman	PENASCO PETROLEUM LLC , , PO BOX 4168, ROSWELL, NM, 88202 Code: SJ 32-9 Unit 26A DHC	1/6/2026	Pre-Shipment, USPS Awaiting Item Signature Pending
92148969009997901852807011	Cole Gorman	ANTHONY LOUIS MOSCHETTO REV TR , ANTHONY MOSCHETTO TTEE, PO BOX 600635, DALLAS, TX, 75360 Code: SJ 32-9 Unit 26A DHC	1/6/2026	Pre-Shipment, USPS Awaiting Item Signature Pending
92148969009997901852807028	Cole Gorman	MOSCHETTO ENERGY LLC , , PO BOX 600635, DALLAS, TX, 75360 Code: SJ 32-9 Unit 26A DHC	1/6/2026	Pre-Shipment, USPS Awaiting Item Signature Pending
92148969009997901852807035	Cole Gorman	MORNINGSTAR OPERATING LLC , , PO BOX 669173, DALLAS, TX, 75266-9173 Code: SJ 32-9 Unit 26A DHC	1/6/2026	Pre-Shipment, USPS Awaiting Item Signature Pending
92148969009997901852807042	Cole Gorman	BRANDI MARIE FISKE , , 114433 KANE LANE, HUDSON, FL, 34667 Code: SJ 32-9 Unit 26A DHC	1/6/2026	Pre-Shipment, USPS Awaiting Item Signature Pending
92148969009997901852807059	Cole Gorman	TARA G DUNNE , , 1320 SUNSET DRIVE, SIGNAL MOUNTAIN, TN, 37377 Code: SJ 32-9 Unit 26A DHC	1/6/2026	Pre-Shipment, USPS Awaiting Item Signature Pending
92148969009997901852807066	Cole Gorman	RALPH I DUNNE , , 404 S TAMPANIA AVE UNIT C, TAMPA, FL, 33609 Code: SJ 32-9 Unit 26A DHC	1/6/2026	Pre-Shipment, USPS Awaiting Item Signature Pending
92148969009997901852807073	Cole Gorman	MAURICE F DUNNE III , , 40 CALVIN ROAD, WELLESLEY, MA, 02481 Code: SJ 32-9 Unit 26A DHC	1/6/2026	Pre-Shipment, USPS Awaiting Item

				Signature Pending
92148969009997901852807080	Cole Gorman	SIMCOE, LLC , , 1201 LOUISIANA ST STE 3400, HOUSTON, TX, 77002-5632 Code: SJ 32-9 Unit 26A DHC	1/6/2026	Pre-Shipment, USPS Awaiting Item Signature Pending
92148969009997901852807097	Cole Gorman	FRANCES ELISE LINCOLN , , 4620 COLEMAN CAMP ROAD, GIG HARBOR, WA, 98355 Code: SJ 32-9 Unit 26A DHC	1/6/2026	Pre-Shipment, USPS Awaiting Item Signature Pending
92148969009997901852807103	Cole Gorman	JOHN CHARLES STOREY , , 1802 CAY WAY, ANACORTES, WA, 98221 Code: SJ 32-9 Unit 26A DHC	1/6/2026	Pre-Shipment, USPS Awaiting Item Signature Pending
92148969009997901852807110	Cole Gorman	ROBERT GERALD STOREY III , , 3202 ST JOHNS DRIVE, DALLAS, TX, 75205 Code: SJ 32-9 Unit 26A DHC	1/6/2026	Pre-Shipment, USPS Awaiting Item Signature Pending
92148969009997901852807127	Cole Gorman	ROBERT T ISHAM JR , , 8500 MT HIGHWAY 41, DILLON, MT, 59725-8582 Code: SJ 32-9 Unit 26A DHC	1/6/2026	Pre-Shipment, USPS Awaiting Item Signature Pending
92148969009997901852807134	Cole Gorman	JULIA I WARD , , PO BOX 2756, HAILEY, ID, 83333 Code: SJ 32-9 Unit 26A DHC	1/6/2026	Pre-Shipment, USPS Awaiting Item Signature Pending
92148969009997901852807141	Cole Gorman	JANET I FIELD , , PO BOX 643907, VERO BEACH, FL, 32964 Code: SJ 32-9 Unit 26A DHC	1/6/2026	Pre-Shipment, USPS Awaiting Item Signature Pending
92148969009997901852807158	Cole Gorman	ANNE MARIE LIGHT , , 7619 KAYWOOD DR, DALLAS, TX, 75209 Code: SJ 32-9 Unit 26A DHC	1/6/2026	Pre-Shipment, USPS Awaiting Item Signature Pending
92148969009997901852807165	Cole Gorman	MASON OAKS ENERGY HOLDINGS LLC , , 6125 LUTHER LANE #188, DALLAS, TX, 75225 Code: SJ 32-9 Unit 26A DHC	1/6/2026	Pre-Shipment, USPS Awaiting Item Signature Pending
92148969009997901852807172	Cole Gorman	ROBERTA ANN FILAGGI , , 34046 BEAUFORT LANE, DAGSBORO, DE, 19939 Code: SJ 32-9 Unit 26A DHC	1/6/2026	Pre-Shipment, USPS Awaiting Item Signature Pending
92148969009997901852807189	Cole Gorman	STEVEN L HANEY , , 8234 BETHEL ROAD, SCAFORD, DE, 19973 Code: SJ 32-9 Unit 26A DHC	1/6/2026	Pre-Shipment, USPS Awaiting Item Signature Pending
92148969009997901852807196	Cole Gorman	SWEARINGEN LLC , , 2503 KENCHESTER LOOP, WESLEY CHAPEL, FL, 33543-5345 Code: SJ 32-9 Unit 26A DHC	1/6/2026	Pre-Shipment, USPS Awaiting Item Signature Pending
92148969009997901852807202	Cole Gorman	JUNIPER INVESTMENTS LLC , , 1200 E 20TH ST, FARMINGTON, NM, 87401 Code: SJ 32-9 Unit 26A DHC	1/6/2026	Pre-Shipment, USPS Awaiting Item Signature Pending
92148969009997901852807219	Cole Gorman	SLAYTON INVESTMENTS LLC , , PO BOX 2035, ROSWELL, NM, 88202 Code: SJ 32-9 Unit 26A DHC	1/6/2026	Pre-Shipment, USPS Awaiting Item Signature Pending
92148969009997901852807226	Cole Gorman	JOSEPH E HANTTULA AND JUDITH N HANT , REVOCABLE TRUST, 3996 MARBLE HILL ROAD, FRISCO, TX, 75034 Code: SJ 32-9 Unit 26A DHC	1/6/2026	Pre-Shipment, USPS Awaiting Item Signature Pending
92148969009997901852807233	Cole Gorman	DIANA L STURIALE , , 8103 S DANSKIN LN, MERIDIAN, ID, 83642 Code: SJ 32-9 Unit 26A DHC	1/6/2026	Pre-Shipment, USPS Awaiting Item Signature Pending
92148969009997901852807240	Cole Gorman	SUSAN JONKERS , , 14148 HERMOSILLO WAY, POWAY, CA, 92064 Code: SJ 32-9 Unit 26A DHC	1/6/2026	Pre-Shipment, USPS Awaiting Item Signature Pending
92148969009997901852807257	Cole Gorman	KARYN MEADOWS , , 148 OLD ORCHARD DR, LOS GATOS, CA, 95032 Code: SJ 32-9 Unit 26A DHC	1/6/2026	Pre-Shipment, USPS Awaiting Item Signature Pending
92148969009997901852807264	Cole Gorman	WALKER G WHITE , , 1160 HANCOCK DRIVE, BOULDER, CO, 80303 Code: SJ 32-9 Unit 26A DHC	1/6/2026	Pre-Shipment, USPS Awaiting Item Signature Pending

92148969009997901852807271	Cole Gorman	ISHAM OIL LLC , NELSON WHITE C/O HORST GROUP, 700 N COLORADO BLVD #161, DENVER, CO, 80207 Code: SJ 32-9 Unit 26A DHC	1/6/2026	Pre-Shipment, USPS Awaiting Item Signature Pending
92148969009997901852807288	Cole Gorman	EXEMPLAR MINERALS LLC , , 12101 N MACARTHUR BLVD STE A PMB 40, OKLAHOMA CITY, OK, 73162-1800 Code: SJ 32-9 Unit 26A DHC	1/6/2026	Pre-Shipment, USPS Awaiting Item Signature Pending
92148969009997901852807295	Cole Gorman	KYLE MASON , , 812 SHADY LN, FARMINGTON, NM, 87401 Code: SJ 32-9 Unit 26A DHC	1/6/2026	Pre-Shipment, USPS Awaiting Item Signature Pending
92148969009997901852807301	Cole Gorman	BRAD KING , , 4618 100TH ST, LUBBOCK, TX, 79424 Code: SJ 32-9 Unit 26A DHC	1/6/2026	Pre-Shipment, USPS Awaiting Item Signature Pending
92148969009997901852807318	Cole Gorman	DARMD LLC , , 500 TETON DR, FARMINGTON, NM, 87401 Code: SJ 32-9 Unit 26A DHC	1/6/2026	Pre-Shipment, USPS Awaiting Item Signature Pending
92148969009997901852807325	Cole Gorman	JUNIPER IRA INVESTMENTS LLC , , 829 SHADY LANE, FARMINGTON, NM, 87401 Code: SJ 32-9 Unit 26A DHC	1/6/2026	Pre-Shipment, USPS Awaiting Item Signature Pending
92148969009997901852807332	Cole Gorman	MATTHEW D L STRICKLER , , 2005 N SANTIAGO AVE, FARMINGTON, NM, 87401 Code: SJ 32-9 Unit 26A DHC	1/6/2026	Pre-Shipment, USPS Awaiting Item Signature Pending
92148969009997901852807349	Cole Gorman	SAUNDERS FAMILY LLC , ELIZABETH J SAUNDERS, 501 CAMINO REAL, EL PASO, TX, 79922 Code: SJ 32-9 Unit 26A DHC	1/6/2026	Pre-Shipment, USPS Awaiting Item Signature Pending
92148969009997901852807356	Cole Gorman	WILLIAM FLOYD DIX , , 345 SHADOW MOUNTAIN DR #1115, EL PASO, TX, 79912 Code: SJ 32-9 Unit 26A DHC	1/6/2026	Pre-Shipment, USPS Awaiting Item Signature Pending
92148969009997901852807363	Cole Gorman	RANDAL GILLUM DIX , , 7973 N PIMA VILLAGE CT, TUCSON, AZ, 85718 Code: SJ 32-9 Unit 26A DHC	1/6/2026	Pre-Shipment, USPS Awaiting Item Signature Pending
92148969009997901852807370	Cole Gorman	BLUE MESA MINERALS LLC , , 3549 ARBUCKLE DR, PLANO, TX, 75075 Code: SJ 32-9 Unit 26A DHC	1/6/2026	Pre-Shipment, USPS Awaiting Item Signature Pending
92148969009997901852807387	Cole Gorman	JOHN P HODGE , , 209 S RIVER ST, BATAVIA, IL, 60510 Code: SJ 32-9 Unit 26A DHC	1/6/2026	Pre-Shipment, USPS Awaiting Item Signature Pending
92148969009997901852807394	Cole Gorman	CARRIE C HODGE , , 1653 BRIARCLIFF BLVD APT D, WHEATON, IL, 60189 Code: SJ 32-9 Unit 26A DHC	1/6/2026	Pre-Shipment, USPS Awaiting Item Signature Pending
92148969009997901852807400	Cole Gorman	JASON R HODGE , , 2613 PIRATES COVE UNIT 3, SCHAUMBURG, IL, 60173 Code: SJ 32-9 Unit 26A DHC	1/6/2026	Pre-Shipment, USPS Awaiting Item Signature Pending
92148969009997901852807417	Cole Gorman	CCOLEMAN OIL AND GAS LLC , , PO BOX 128, FARMINGTON, NM, 87499-0128 Code: SJ 32-9 Unit 26A DHC	1/6/2026	Pre-Shipment, USPS Awaiting Item Signature Pending
92148969009997901852807424	Cole Gorman	CREVASSE CONSULTING LLC , , 2521 BUFFALO RUN, BURLESON, TX, 76028 Code: SJ 32-9 Unit 26A DHC	1/6/2026	Pre-Shipment, USPS Awaiting Item Signature Pending
92148969009997901852807431	Cole Gorman	PETER KONDRAT , , 2011 FOREST AVENUE, DURANGO, CO, 81301 Code: SJ 32-9 Unit 26A DHC	1/6/2026	Pre-Shipment, USPS Awaiting Item Signature Pending
92148969009997901852807448	Cole Gorman	JON STRICKLER AND JENNIFER STRICKLE , , 829 SHADY LANE, FARMINGTON, NM, 87401 Code: SJ 32-9 Unit 26A DHC	1/6/2026	Pre-Shipment, USPS Awaiting Item Signature Pending
92148969009997901852807455	Cole Gorman	BRIGGS B BUCKLEY , , PO BOX 2968, MUSCLE SHOALS, AL, 35662-2968 Code: SJ 32-9 Unit 26A DHC	1/6/2026	Pre-Shipment, USPS Awaiting Item Signature Pending
92148969009997901852807462	Cole Gorman	K and S LAF LLC , GUARDIAN MM LLC AGENT, PO BOX 471489, FORT WORTH, TX, 76147	1/6/2026	Pre-Shipment, USPS Awaiting Item

		Code: SJ 32-9 Unit 26A DHC		Signature Pending
92148969009997901852807479	Cole Gorman	LAURA BABB , , 9568 BOONE LANE, LITTLETON, CO, 80125 Code: SJ 32-9 Unit 26A DHC	1/6/2026	Pre-Shipment, USPS Awaiting Item Signature Pending
92148969009997901852807486	Cole Gorman	ASHER LAND and MINERALS LLC , , 4071 BUENA VISTA STREET, DALLAS, TX, 75204 Code: SJ 32-9 Unit 26A DHC	1/6/2026	Pre-Shipment, USPS Awaiting Item Signature Pending
92148969009997901852807493	Cole Gorman	CFS #1 LTD , , 4300 MACARTHUR AVE STE 235, DALLAS, TX, 75209-6524 Code: SJ 32-9 Unit 26A DHC	1/6/2026	Pre-Shipment, USPS Awaiting Item Signature Pending
92148969009997901852807509	Cole Gorman	HART B4 IRREVOCABLE TRUST , MELISSA C SELINNGER TRUSTEE, 270 E WESTMINSTER SUITE 300, LAKE FOREST, IL, 60045 Code: SJ 32-9 Unit 26A DHC	1/6/2026	Pre-Shipment, USPS Awaiting Item Signature Pending
92148969009997901852807516	Cole Gorman	BMB MINERALS LLC , , PO BOX 471489, FORT WORTH, TX, 76147 Code: SJ 32-9 Unit 26A DHC	1/6/2026	Pre-Shipment, USPS Awaiting Item Signature Pending
92148969009997901852807523	Cole Gorman	CHARLES WELLS FARNHAM III , , 2564 ITASCA AVE SOUTH, ST MARYS POINT, MN, 55043 Code: SJ 32-9 Unit 26A DHC	1/6/2026	Pre-Shipment, USPS Awaiting Item Signature Pending
92148969009997901852807530	Cole Gorman	MARY FARNHAM WHITNEY , , 117 PORTLAND AVENUE UNIT 101, MINNEAPOLIS, MN, 55401 Code: SJ 32-9 Unit 26A DHC	1/6/2026	Pre-Shipment, USPS Awaiting Item Signature Pending
92148969009997901852807547	Cole Gorman	KATE THRON , , 38112 FIELDSTONE DRIVE, NORTH BRANCH, MN, 55056 Code: SJ 32-9 Unit 26A DHC	1/6/2026	Pre-Shipment, USPS Awaiting Item Signature Pending
92148969009997901852807554	Cole Gorman	ALLISON FARNHAM , , 2525 ITASCA AVE S, LAKELAND, MN, 55043 Code: SJ 32-9 Unit 26A DHC	1/6/2026	Pre-Shipment, USPS Awaiting Item Signature Pending
92148969009997901852807561	Cole Gorman	NANCY O MABE TRUST DTD 9/21/1994 , CYNTHIA KAY BLANSIT SUCCESSOR TTEE, PO BOX 112, TONGANOXIE, KS, 66086 Code: SJ 32-9 Unit 26A DHC	1/6/2026	Pre-Shipment, USPS Awaiting Item Signature Pending
92148969009997901852807578	Cole Gorman	JOHN DAVID ALEX BLOOMQUIST , REV LIVING TRUST, PO BOX 687, SARATOGA, WY, 82331 Code: SJ 32-9 Unit 26A DHC	1/6/2026	Pre-Shipment, USPS Awaiting Item Signature Pending
92148969009997901852807585	Cole Gorman	SHAW PETRO HOLDINGS LLC , , 542 COUNTY ROAD 424, BIRCH TREE, MO, 65438 Code: SJ 32-9 Unit 26A DHC	1/6/2026	Pre-Shipment, USPS Awaiting Item Signature Pending
92148969009997901852807592	Cole Gorman	ANDREW MCDUGAL , , 8403 CHRICHTON COURT, OAK RIDGE, NC, 27310 Code: SJ 32-9 Unit 26A DHC	1/6/2026	Pre-Shipment, USPS Awaiting Item Signature Pending
92148969009997901852807608	Cole Gorman	CHARLES MCDUGAL , , 1209 WESTERHAM DRIVE, WAKE FOREST, NC, 27587 Code: SJ 32-9 Unit 26A DHC	1/6/2026	Pre-Shipment, USPS Awaiting Item Signature Pending
92148969009997901852807615	Cole Gorman	TERESA EGGERS , , 4813 OLD ROUGH ROAD, RINER, VA, 24149 Code: SJ 32-9 Unit 26A DHC	1/6/2026	Pre-Shipment, USPS Awaiting Item Signature Pending
92148969009997901852807622	Cole Gorman	HIGHLAND TEXAS ENERGY COMPANY , , 11886 GREENVILLE AVENUE SUITE 106, DALLAS, TX, 75243 Code: SJ 32-9 Unit 26A DHC	1/6/2026	Pre-Shipment, USPS Awaiting Item Signature Pending
92148969009997901852807639	Cole Gorman	FLYING 2M ASSETS LLC , , PO BOX 471489, FORT WORTH, TX, 76147 Code: SJ 32-9 Unit 26A DHC	1/6/2026	Pre-Shipment, USPS Awaiting Item Signature Pending
92148969009997901852807646	Cole Gorman	FLORENCE F FARNHAM , , 2230 BAYARD AV, ST PAUL, MN, 55116 Code: SJ 32-9 Unit 26A DHC	1/6/2026	Pre-Shipment, USPS Awaiting Item Signature Pending
92148969009997901852807653	Cole Gorman	THOMAS H FARNHAM II , , 4735 DEBRA LN, SHOREVIEW, MN, 55126 Code: SJ 32-9 Unit 26A DHC	1/6/2026	Pre-Shipment, USPS Awaiting Item Signature Pending

92148969009997901852807660	Cole Gorman	ELIZABETH F FARNHAM , , 2285 HILLCREST AVE #208, ST PAUL, MN, 55116 Code: SJ 32-9 Unit 26A DHC	1/6/2026	Pre-Shipment, USPS Awaiting Item Signature Pending
92148969009997901852807677	Cole Gorman	DAVID T FARNHAM II , , 2230 BAYARD AV, ST PAUL, MN, 55116 Code: SJ 32-9 Unit 26A DHC	1/6/2026	Pre-Shipment, USPS Awaiting Item Signature Pending
92148969009997901852807684	Cole Gorman	W ROBERT SMITH , , 790 FILLMORE ST, DENVER, CO, 80206 Code: SJ 32-9 Unit 26A DHC	1/6/2026	Pre-Shipment, USPS Awaiting Item Signature Pending
92148969009997901852807691	Cole Gorman	WESLEY S SMITH , , 8744 E KETTLE CIRCLE, CENTENNIAL, CO, 80112 Code: SJ 32-9 Unit 26A DHC	1/6/2026	Pre-Shipment, USPS Awaiting Item Signature Pending
92148969009997901852807707	Cole Gorman	NANCY S REYNOLDS , , 5380 N MESA SUITE 114, EL PASO, TX, 79912 Code: SJ 32-9 Unit 26A DHC	1/6/2026	Pre-Shipment, USPS Awaiting Item Signature Pending
92148969009997901852807714	Cole Gorman	SCOTT W HADLEY , , 6113 GAINSBOROUGH DR, RALEIGH, NC, 27612 Code: SJ 32-9 Unit 26A DHC	1/6/2026	Pre-Shipment, USPS Awaiting Item Signature Pending
92148969009997901852807721	Cole Gorman	RUSSELL N HADLEY , , 4912 FRANZ LISZT CT, RALEIGH, NC, 27615 Code: SJ 32-9 Unit 26A DHC	1/6/2026	Pre-Shipment, USPS Awaiting Item Signature Pending
92148969009997901852807738	Cole Gorman	HAMPTON D HADLEY , , 117 MILL AVE, JACKSONVILLE, NC, 28540 Code: SJ 32-9 Unit 26A DHC	1/6/2026	Pre-Shipment, USPS Awaiting Item Signature Pending
92148969009997901852807745	Cole Gorman	DIANE B HADLEY , , 1401 COOPERSHILL DR APT 105, RALEIGH, NC, 27604 Code: SJ 32-9 Unit 26A DHC	1/6/2026	Pre-Shipment, USPS Awaiting Item Signature Pending
92148969009997901852807752	Cole Gorman	EMMA K HADLEY , , 208 N NANSEMOND ST APT A, RICHMOND, VA, 23221 Code: SJ 32-9 Unit 26A DHC	1/6/2026	Pre-Shipment, USPS Awaiting Item Signature Pending
92148969009997901852807769	Cole Gorman	JANE C ROBERSON LIVING TRUST , , 2855 ARIZONA AVE, LOS ALAMOS, NM, 87544 Code: SJ 32-9 Unit 26A DHC	1/6/2026	Pre-Shipment, USPS Awaiting Item Signature Pending
92148969009997901852807776	Cole Gorman	TOMMY BOLACK ESTATE , , 3901 BLOOMFIELD HWY, FARMINGTON, NM, 87401 Code: SJ 32-9 Unit 26A DHC	1/6/2026	Pre-Shipment, USPS Awaiting Item Signature Pending
92148969009997901852807783	Cole Gorman	HUDSON WEALTH GROUP , , 4741 ROXBURY LANE, DALLAS, TX, 75229 Code: SJ 32-9 Unit 26A DHC	1/6/2026	Pre-Shipment, USPS Awaiting Item Signature Pending
92148969009997901852807790	Cole Gorman	COURTNEY HUDSON NYHUIS FAM TR , COURTNEY HUDSON NYHUIS, 5 COLERIDGE LANE, AUSTIN, TX, 78746 Code: SJ 32-9 Unit 26A DHC	1/6/2026	Pre-Shipment, USPS Awaiting Item Signature Pending
92148969009997901852807806	Cole Gorman	ACH HOLDINGS LLC , , PO BOX 25226, DALLAS, TX, 75225 Code: SJ 32-9 Unit 26A DHC	1/6/2026	Pre-Shipment, USPS Awaiting Item Signature Pending
92148969009997901852807813	Cole Gorman	KCP FUND I LTD , , PO BOX 25226, DALLAS, TX, 75225 Code: SJ 32-9 Unit 26A DHC	1/6/2026	Pre-Shipment, USPS Awaiting Item Signature Pending
92148969009997901852807820	Cole Gorman	FISKE KAVANAGH TRUST DTD 4/18/2023 , ERIK A FISKE and KATHERINE F FISKE TT, 5210 ELIOT PLACE, CARLSBAD, CA, 92008 Code: SJ 32-9 Unit 26A DHC	1/6/2026	Pre-Shipment, USPS Awaiting Item Signature Pending
92148969009997901852807837	Cole Gorman	SANDRA BOBADILLA , , 785 6TH AVENUE, BROOMFIELD, CO, 80020 Code: SJ 32-9 Unit 26A DHC	1/6/2026	Pre-Shipment, USPS Awaiting Item Signature Pending
92148969009997901852807844	Cole Gorman	ROBERT R FEUILLE , , P.O. BOX 2245, EL PASO, TX, 79951 Code: SJ 32-9 Unit 26A DHC	1/6/2026	Pre-Shipment, USPS Awaiting Item Signature Pending
92148969009997901852807851	Cole Gorman	RICHARD H FEUILLE , , 1220 IMPERIAL, GLENDALE, CA, 91207 Code: SJ 32-9 Unit 26A DHC	1/6/2026	Pre-Shipment, USPS Awaiting Item

				Signature Pending
92148969009997901852807868	Cole Gorman	JAMES M P FEUILLE , , 1 141 NH ROUTE 10, ORFORD, NH, 03777-4114 Code: SJ 32-9 Unit 26A DHC	1/6/2026	Pre-Shipment, USPS Awaiting Item Signature Pending
92148969009997901852807875	Cole Gorman	LOUANN F SANDERS , , 5015 MEADOWLARK, EL PASO, TX, 79922 Code: SJ 32-9 Unit 26A DHC	1/6/2026	Pre-Shipment, USPS Awaiting Item Signature Pending
92148969009997901852807882	Cole Gorman	MARGARET F LEACHMAN , , 7113 SAN PEDRO AVENUE, BOX 429, SAN ANTONIO, TX, 78216 Code: SJ 32-9 Unit 26A DHC	1/6/2026	Pre-Shipment, USPS Awaiting Item Signature Pending
92148969009997901852807899	Cole Gorman	JOHN F LITTLE , , 20 EAGLE DR, LANCASTER, PA, 17602 Code: SJ 32-9 Unit 26A DHC	1/6/2026	Pre-Shipment, USPS Awaiting Item Signature Pending
92148969009997901852807905	Cole Gorman	KEVIN D LITTLE , , 70 AUTUMNWOOD DR, MIDDLETOWN, PA, 17057 Code: SJ 32-9 Unit 26A DHC	1/6/2026	Pre-Shipment, USPS Awaiting Item Signature Pending
92148969009997901852807912	Cole Gorman	MARY BETH HELLBERG , , 423 WEST FARMERSVILLE ROAD, LEOLA, PA, 17540 Code: SJ 32-9 Unit 26A DHC	1/6/2026	Pre-Shipment, USPS Awaiting Item Signature Pending
92148969009997901852807929	Cole Gorman	MAUREEN FRANCES WHEELER , , 150 KENDALL WAY, SAINT AUGUSTINE, FL, 32092 Code: SJ 32-9 Unit 26A DHC	1/6/2026	Pre-Shipment, USPS Awaiting Item Signature Pending
92148969009997901852807936	Cole Gorman	LORI COPELAND , C/O BOKF NA AGENT, 1111 TRAVIS ST, HOUSTON, TX, 77002 Code: SJ 32-9 Unit 26A DHC	1/6/2026	Pre-Shipment, USPS Awaiting Item Signature Pending
92148969009997901852807943	Cole Gorman	STEPHANI BRAINARD , , 1111 TRAVIS ST, HOUSTON, TX, 77002 Code: SJ 32-9 Unit 26A DHC	1/6/2026	Pre-Shipment, USPS Awaiting Item Signature Pending

BALLANTINE COMMUNICATIONS

AFFIDAVIT OF PUBLICATION

STATE OF NEW MEXICO

County of San Juan

Octole Zerrino, the undersigned, authorized Representative of the Tri-City Record, on oath states that this newspaper is duly qualified to publish legal notices or advertisements within the meaning of Section 3, Chapter 167, Session Law of 1937, that payment therefore has been made of assessed as court cost; and that the notice, copy of which is hereto attached, was published in said paper in the regular daily edition, for 1 time(s) on the following date(s):

1/7/2026

Sworn and subscribed before me, a notary public in and for the county of La Plata and the State of Colorado, 1/8/26

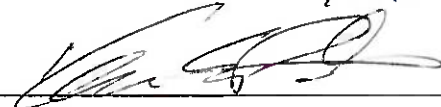

Notary Public

PRICE: 107.54

Statement to come at the end of the month.

ACCOUNT NUMBER: 109863

KARI E PATHUIS
Notary Public
State of Colorado
Notary ID # 20254043032
My Commission Expires 11-20-2029

COPY OF ADVERTISEMENT

32766
Notice by Hilcorp Energy Company for Downhole Commingling, San Juan County, New Mexico. Pursuant to 19.15.12.11 NMAC, Hilcorp Energy Company, 1111 Travis St., Houston, Tx, 77002, as Operator, has filed form C-107-A with the New Mexico Energy, Minerals and Natural Resources Department – Oil Conservation Division (NMOCD) seeking administrative approval to downhole commingle new production from the Basin-Fruitland Coal Gas Pool (71629) and Blanco Pictured Cliffs Gas Pool (72359) with existing production from the Blanco-Mesaverde Gas Pool (72319) in the SAN JUAN 32-9 UNIT #026A well (API No. 30-045-28952) located in Unit C (7), Section 1, Township 31 North, Range 10 West, NMPM, San Juan County, New Mexico. The depth intervals applicable to perforations by zone are as follows: Fruitland Coal = 3,090' – 3,527' / Pictured Cliffs = 3,528' – 3,718' / Mesaverde = 5,086' – 6,158'. This publication serves to notify certain unlocatable interest owner(s) in the aforementioned well of this

filing, as required. Should you (the interest owner(s) for which this notice is intended) wish to file an objection or request for hearing, such must occur in writing and be received by the NMOCD Santa Fe office within twenty (20) days from the date of this publication. Commingling will not reduce the value of production. The allocation of production between zones will occur via subtraction method. Hilcorp Owner Relations is available at (713) 209-2457 to update your physical address and field inquiries.

Published in Tri-City Record
January 7, 2026

**STATE OF NEW MEXICO
ENERGY, MINERALS AND NATURAL RESOURCES DEPARTMENT
OIL CONSERVATION DIVISION**

**APPLICATION FOR DOWNHOLE COMMINGLING
SUBMITTED BY HILCORP ENERGY COMPANY**

ORDER NO. DHC-5576

ORDER

The Director of the New Mexico Oil Conservation Division (“OCD”), having considered the application and the recommendation of the Engineering Bureau, issues the following Order.

FINDINGS OF FACT

1. Hilcorp Energy Company (“Applicant”) submitted a complete application (“Application”) to downhole commingle the pools described in Exhibit A (“the Pools”) within the well bore of the well identified in Exhibit A (“the Well”).
2. Applicant proposed a method to allocate the oil and gas production from the Well to each of the Pools that is satisfactory to the OCD and protective of correlative rights.
3. Applicant has certified that all produced fluids from all the Pools are compatible with each other.
4. Applicant has certified that downhole commingling the Pools will not decrease the value of the oil and gas production.
5. To the extent that ownership is diverse, Applicant identified all owners of interest in the Pools, provided evidence a copy of the Application was given to each person, and those persons either submitted a written waiver or did not file an objection to the Application.
6. Applicant provided notice of the Application to the Bureau of Land Management (“BLM”) or New Mexico State Land Office (“NMSLO”), as applicable.

CONCLUSIONS OF LAW

7. OCD has jurisdiction to issue this Order pursuant to the Oil and Gas Act, NMSA 1978, Sections 70-2-6, 70-2-11, 70-2-12, 70-2-16, 70-2-17, and 19.15.12 NMAC.
8. The downhole commingling of the Pools is common, or Applicant has provided evidence that the fluids are compatible and will not damage the Pools in accordance with 19.15.12.11(A)(1) NMAC.
9. The bottom perforation of the lower zone is within one hundred fifty percent (150%) of the depth of the top perforation in the upper zone or Applicant has provided evidence that the proposed commingling of the Pools shall not result in shut-in or flowing well bore pressure in excess of the commingled pool’s fracture parting pressure in accordance with 19.15.12.11(A)(3) NMAC.

10. Applicant's proposed method of allocation, as modified herein, complies with 19.15.12.11(A)(8) NMAC.
11. To the extent that ownership is diverse, Applicant identified all owners of interest in the Pools and provided evidence the application was given to those persons in accordance with 19.15.12.11(C)(1)(b) NMAC.
12. By granting the Application with the conditions specified below, this Order prevents waste and protects correlative rights, public health, and the environment.

ORDER

1. Applicant is authorized to downhole commingle the Pools described in Exhibit A within the well bore of the well identified in Exhibit A.
2. Applicant shall allocate a fixed percentage of the oil production from the Well to each of the Pools until a different plan to allocate oil production is approved by OCD. Of the oil production from the Well:
 - a. Zero percent (0.0%) shall be allocated to the Basin Fruitland Coal's pool (pool ID: 71629);
 - b. one percent (1.0%) shall be allocated to the Blanco Pictured Cliffs pool (pool ID: 72359);
 - c. ninety-nine percent (99%) shall be allocated to the Blanco Mesaverde pool (pool ID: 72319); and

Applicant shall allocate gas production to the new pool(s) equal to the total gas production from the Well minus the projected gas production from the current pool(s) until a different plan to allocate gas production is approved by OCD. The new pool(s) are:

- a. the Basin Fruitland Coal pool (pool ID: 71629); and
- b. the Blanco Pictured Cliffs pool (pool ID: 72359).

The current pool(s) are:

- a. the Blanco Mesaverde pool (pool ID: 72319); and

Until a different plan to allocate gas production is approved by OCD, of the gas production allocated to the new pools:

- a. seventy percent (70%) shall be allocated to the Basin Fruitland Coal pool (pool ID: 71629); and
- b. thirty percent (30%) shall be allocated to the Blanco Pictured Cliffs pool (pool ID: 72359).

Applicant shall calculate the oil and gas production average during the fourth year after the commencement of commingling, which shall be used to establish a fixed percentage of the total oil and gas production that shall be allocated to each of the Pools ("fixed percentage allocation plan"). No later than ninety (90) days after the fourth year, Applicant shall submit a Form C-103 to the OCD Engineering Bureau that includes the fixed percentage allocation

plan and all data used to determine it. If Applicant fails to do so, this Order shall terminate on the following day. If OCD denies the fixed percentage allocation plan, this Order shall terminate on the date of such action. If OCD approves the percentage allocation plan with or without modifications, then the approved percentage allocation plan shall be used to determine oil and gas allocation starting on the date of such action until the Well is plugged and abandoned.

3. If an alteration is made to the Well or a condition within the Well changes which may cause the allocation of production to the Pools as approved within this Order to become inaccurate, then no later than sixty (60) days after that event, Applicant shall submit Form C-103 to the OCD Engineering Bureau describing the event and include a revised allocation plan. If OCD denies the revised allocation plan, this Order shall terminate on the date of such action.
4. If any of the pools being commingled is prorated, or the Well's production has been restricted by an OCD order in any manner, the allocated production from each producing pool in the commingled well bore shall not exceed the top oil or gas allowable rate for a well in that pool or rate restriction applicable to the well.
5. If the Well is deepened, then no later than forty-five (45) days after the Well is deepened, Applicant shall conduct and provide logs to OCD that are sufficient for OCD to determine which pool(s) each new completed interval of the Well will produce from.
6. If the downhole commingling of the Pools reduces the value of the oil and gas production to less than if it had remained segregated, no later than sixty (60) days after the decrease in value has occurred Applicant shall submit a new downhole commingling application to OCD to amend this Order to remove the pool that caused the decrease in value. If Applicant fails to submit a new application, this Order shall terminate on the following day, and if OCD denies the application, this Order shall terminate on the date of such action.
7. If a completed interval of the Well is altered from what is submitted within the Application as identified in Exhibit A, then no later than sixty (60) days after the alteration, Applicant shall submit Form C-103 to the OCD Engineering Bureau detailing the alteration and completed interval.
8. If OCD determines that Applicant has failed to comply with any provision of this Order, OCD may take any action authorized by the Oil and Gas Act or the New Mexico Administrative Code (NMAC).
9. OCD retains jurisdiction of this matter and reserves the right to modify or revoke this Order as it deems necessary.

**STATE OF NEW MEXICO
OIL CONSERVATION DIVISION**

Albert Chang

DATE: 05/01/2026

**ALBERT CHANG
DIVISION DIRECTOR**

State of New Mexico
Energy, Minerals and Natural Resources Department

Exhibit A

Order: **DHC-5576**

Operator: **Hilcorp Energy Company**

Well Name: **San Juan 32 09 Unit Well No. 29A**

Well API: **30-045-28952**

Upper Zone	Pool Name: Basin Fruitland Coal	Current:	New: X
	Pool ID: 71629	Oil: FIX	Gas: 70.0%
	Allocation: Fixed Percent	Top: 3,090	Bottom: 3,527

Intermediate Zone	Pool Name: Blanco Pictured Cliffs	Current:	New: X
	Pool ID: 72359	Oil: 1.0%	Gas: 30.0%
	Allocation:	Top: 3,528	Bottom: 3,718
	Bottom of Interval within 150% of Upper Zone's Top of Interval:		YES

Lower Zone	Pool Name: Blanco Mesaverde	Current: X	New:
	Pool ID: 72319	Oil: 99.0%	Gas: SUBT
	Allocation: Subtraction	Top: 5,086	Bottom: 6,158
	Bottom of Interval within 150% of Upper Zone's Top of Interval:		NO

Top of Queen Formation:

Sante Fe Main Office
Phone: (505) 476-3441

General Information
Phone: (505) 629-6116

Online Phone Directory
<https://www.emnrd.nm.gov/ocd/contact-us>

State of New Mexico
Energy, Minerals and Natural Resources
Oil Conservation Division
1220 S. St Francis Dr.
Santa Fe, NM 87505

CONDITIONS

Action 542488

CONDITIONS

Operator: HILCORP ENERGY COMPANY 1111 Travis Street Houston, TX 77002	OGRID: 372171
	Action Number: 542488
	Action Type: [C-107] Down Hole Commingle (C-107A)

CONDITIONS

Created By	Condition	Condition Date
llowe	None	4/28/2026