

RECEIVED:	REVIEWER:	TYPE:	APP NO:
-----------	-----------	-------	---------

ABOVE THIS TABLE FOR OCD DIVISION USE ONLY

**NEW MEXICO OIL CONSERVATION DIVISION**  
 - Geological & Engineering Bureau -  
 1220 South St. Francis Drive, Santa Fe, NM 87505



**ADMINISTRATIVE APPLICATION CHECKLIST**

THIS CHECKLIST IS MANDATORY FOR ALL ADMINISTRATIVE APPLICATIONS FOR EXCEPTIONS TO DIVISION RULES AND REGULATIONS WHICH REQUIRE PROCESSING AT THE DIVISION LEVEL IN SANTA FE

**Applicant:** Silverback Operating II, LLC **OGRID Number:** 330968  
**Well Name:** Morrison 101H **API:** 30-015-50070  
**Pool:** Penasco Draw; SA - Yeso **Pool Code:** 50270

**SUBMIT ACCURATE AND COMPLETE INFORMATION REQUIRED TO PROCESS THE TYPE OF APPLICATION INDICATED BELOW**

- 1) **TYPE OF APPLICATION:** Check those which apply for [A]  
 A. Location – Spacing Unit – Simultaneous Dedication  
 NSL       NSP (PROJECT AREA)       NSP (PRORATION UNIT)       SD
- B. Check one only for [ I ] or [ II ]  
 [ I ] Commingling – Storage – Measurement  
 DHC     CTB     PLC     PC     OLS     OLM  
 [ II ] Injection – Disposal – Pressure Increase – Enhanced Oil Recovery  
 WFX     PMX     SWD     IPI     EOR     PPR

<u>FOR OCD ONLY</u>
<input type="checkbox"/> Notice Complete
<input type="checkbox"/> Application Content Complete

- 2) **NOTIFICATION REQUIRED TO:** Check those which apply.  
 A.  Offset operators or lease holders  
 B.  Royalty, overriding royalty owners, revenue owners  
 C.  Application requires published notice  
 D.  Notification and/or concurrent approval by SLO  
 E.  Notification and/or concurrent approval by BLM  
 F.  Surface owner  
 G.  For all of the above, proof of notification or publication is attached, and/or,  
 H.  No notice required

3) **CERTIFICATION:** I hereby certify that the information submitted with this application for administrative approval is **accurate** and **complete** to the best of my knowledge. I also understand that **no action** will be taken on this application until the required information and notifications are submitted to the Division.

**Note: Statement must be completed by an individual with managerial and/or supervisory capacity.**

Cory Walk

Print or Type Name

Cory Walk

Signature

03-01-2024  
Date

505-466-8120  
Phone Number

cory@permitswest.com  
e-mail Address

District I
1625 N. French Drive, Hobbs, NM 88240
District II
811 S. First St., Artesia, NM 88210
District III
1000 Rio Brazos Road, Aztec, NM 87410
District IV
1220 S. St Francis Dr, Santa Fe, NM
87505

State of New Mexico
Energy, Minerals and Natural Resources Department
OIL CONSERVATION DIVISION
1220 S. St Francis Drive
Santa Fe, New Mexico 87505

Form C-107-B
Revised August 1, 2011

Submit the original
application to the Santa Fe
office with one copy to the
appropriate District Office.

APPLICATION FOR SURFACE COMMINGLING (DIVERSE OWNERSHIP)

OPERATOR NAME: Silverback Operating II, LLC
OPERATOR ADDRESS: 19707 IH 10 West Suite 201, San Antonio, TX 78257
APPLICATION TYPE:

Pool Commingling Lease Commingling Pool and Lease Commingling Off-Lease Storage and Measurement (Only if not Surface Commingled)

LEASE TYPE: Fee State Federal

Is this an Amendment to existing Order? Yes No If "Yes", please include the appropriate Order No.
Have the Bureau of Land Management (BLM) and State Land office (SLO) been notified in writing of the proposed commingling
Yes No

(A) POOL COMMINGLING

Please attach sheets with the following information

Table with 6 columns: (1) Pool Names and Codes, Gravities / BTU of Non-Commingled Production, Calculated Gravities / BTU of Commingled Production, Calculated Value of Commingled Production, Volumes

- (2) Are any wells producing at top allowables? Yes No
(3) Has all interest owners been notified by certified mail of the proposed commingling? Yes No.
(4) Measurement type: Metering Other (Specify)
(5) Will commingling decrease the value of production? Yes No If "yes", describe why commingling should be approved

(B) LEASE COMMINGLING

Please attach sheets with the following information

- (1) Pool Name and Code. Penasco Draw; SA - Yeso [50270]
(2) Is all production from same source of supply? Yes No
(3) Has all interest owners been notified by certified mail of the proposed commingling? Yes No
(4) Measurement type: Metering Other (Specify) Well Test

(C) POOL and LEASE COMMINGLING

Please attach sheets with the following information

- (1) Complete Sections A and E.

(D) OFF-LEASE STORAGE and MEASUREMENT

Please attached sheets with the following information

- (1) Is all production from same source of supply? Yes No
(2) Include proof of notice to all interest owners.

(E) ADDITIONAL INFORMATION (for all application types)

Please attach sheets with the following information

- (1) A schematic diagram of facility, including legal location.
(2) A plat with lease boundaries showing all well and facility locations. Include lease numbers if Federal or State lands are involved.
(3) Lease Names, Lease and Well Numbers, and API Numbers.

I hereby certify that the information above is true and complete to the best of my knowledge and belief.

SIGNATURE: Cory Walk TITLE: Consultant DATE: 03/01/2024

TYPE OR PRINT NAME Cory Walk TELEPHONE NO.: 505-466-8120

E-MAIL ADDRESS: cory@permitswest.com



March 1, 2024

New Mexico Oil Conservation Division  
1220 South Saint Francis Drive  
Santa Fe, NM 87505

Re: Request for lease commingling and off-lease storage/measurement  
Morrison 101H  
Sec. 10, T19S, R25E  
API: 30-015-50070  
PENASCO DRAW; SA-YESO [50270]  
Eddy County, NM

Dear Mr. McClure:

Silverback Operating II, LLC, is filing a surface commingling application for lease commingling and off-lease measurement/storage and sales of oil, water and gas at their Morrison CTB. This application includes a total of 6 wells but also seeks approval for the ability to add future wells and leases to these facilities.

Commingling will not reduce the total value of remaining production.

Please contact the undersigned should you have any questions or need any additional information.

Sincerely,

A handwritten signature in cursive script that reads "Cory Walk".

Cory Walk  
Agent  
Permits West Inc.  
(505) 466-8120  
cory@permitswest.com



Silverback Operating II, LLC. requests approval for lease commingling, and off-lease measurement, storage and sales for oil and gas production from the wells listed in Exhibit A that will flow to the Morrison CTB located in D Section 10 T19S R25E.

#### **Well Test Allocation Method**

The allocation of oil and gas production will be **the well test allocation method**, which is based on the production life of each well listed in Exhibit A.

#### **Initial Production Period**

For the Initial Production Period, production from each well will flow to a dedicated 3 phase separator and be continuously metered during this period. Production from each well will be separated and metered using an oil turbine meter, gas orifice meter and water turbine meter before being commingled to the balance of the process or storage.

#### **Plateau and Decline Period**

During the plateau period, production will be allocated using a minimum of three (3) well tests per month. Production from each well will flow to 1 of 2 piping headers which will convey it to 1 of 2 separator trains as shown on the attached drawing. For each header, valves are aligned to convey all wells except 1 to a larger bulk separator; the remaining well is conveyed to a test separator. The well aligned to the test separator is rotated as needed to achieve test requirements for the plateau period. Both the bulk and test separators are equipped with an oil Coriolis meter, gas orifice meter and electromagnetic water meter.

During the decline period, the oil and gas production for each well identified in Exhibit A shall be allocated based on a decline rate. Wells will be tested at least three times per month during Range 1 of decline. When Range 2 decline is started, the wells will be tested at least twice per month. Wells will be tested at least once per month when Range 3 of decline is started.

#### **Additional Comments for Application:**

***Commingling will not reduce the individual wells' production value or otherwise adversely affect the interest owners. It is the most effective means of producing the reserves.***

*The flow of production is shown in detail on the enclosed facility diagram. Also enclosed is a map detailing the lease boundaries, well laterals and central tank battery location.*

*Pursuant to Statewide rule 19.15.12.10(C)(4)(g) Silverback Operating II, LLC. requests the option to include additional pools or leases within the defined parameters set forth in the Order for future additions.*

## Exhibit A: Well List

DSU	Well	API	Location	Operator	Pool Name [Code]	Spacing
Matlock DSU	Matlock State Com 101H	30-015-54619	Sec. 3, T-19-S, R-25-E	Silverback Operating II, LLC	PENASCO DRAW; SA-YESO (ASSOC) [50270]	40
Matlock DSU	Matlock State Com 102H	30-015-54618	Sec. 3, T-19-S, R-25-E	Silverback Operating II, LLC	PENASCO DRAW; SA-YESO (ASSOC) [50270]	40
Matlock DSU	Matlock State Com 103H	30-015-54611	Sec. 3, T-19-S, R-25-E	Silverback Operating II, LLC	PENASCO DRAW; SA-YESO (ASSOC) [50270]	40
Morrison DSU	Morrison 101H	30-015-50070	Sec. 10, T-19-S, R-25-E	Silverback Operating II, LLC	PENASCO DRAW; SA-YESO (ASSOC) [50270]	40
Morrison DSU	Morrison 102H	30-015-50071	Sec. 10, T-19-S, R-25-E	Silverback Operating II, LLC	PENASCO DRAW; SA-YESO (ASSOC) [50270]	40
Morrison DSU	Morrison 103H	30-015-50072	Sec. 10, T-19-S, R-25-E	Silverback Operating II, LLC	PENASCO DRAW; SA-YESO (ASSOC) [50270]	40

# Silverback Exploration: Morrison/Matlock State Com

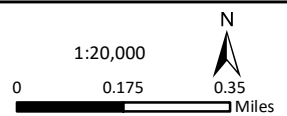
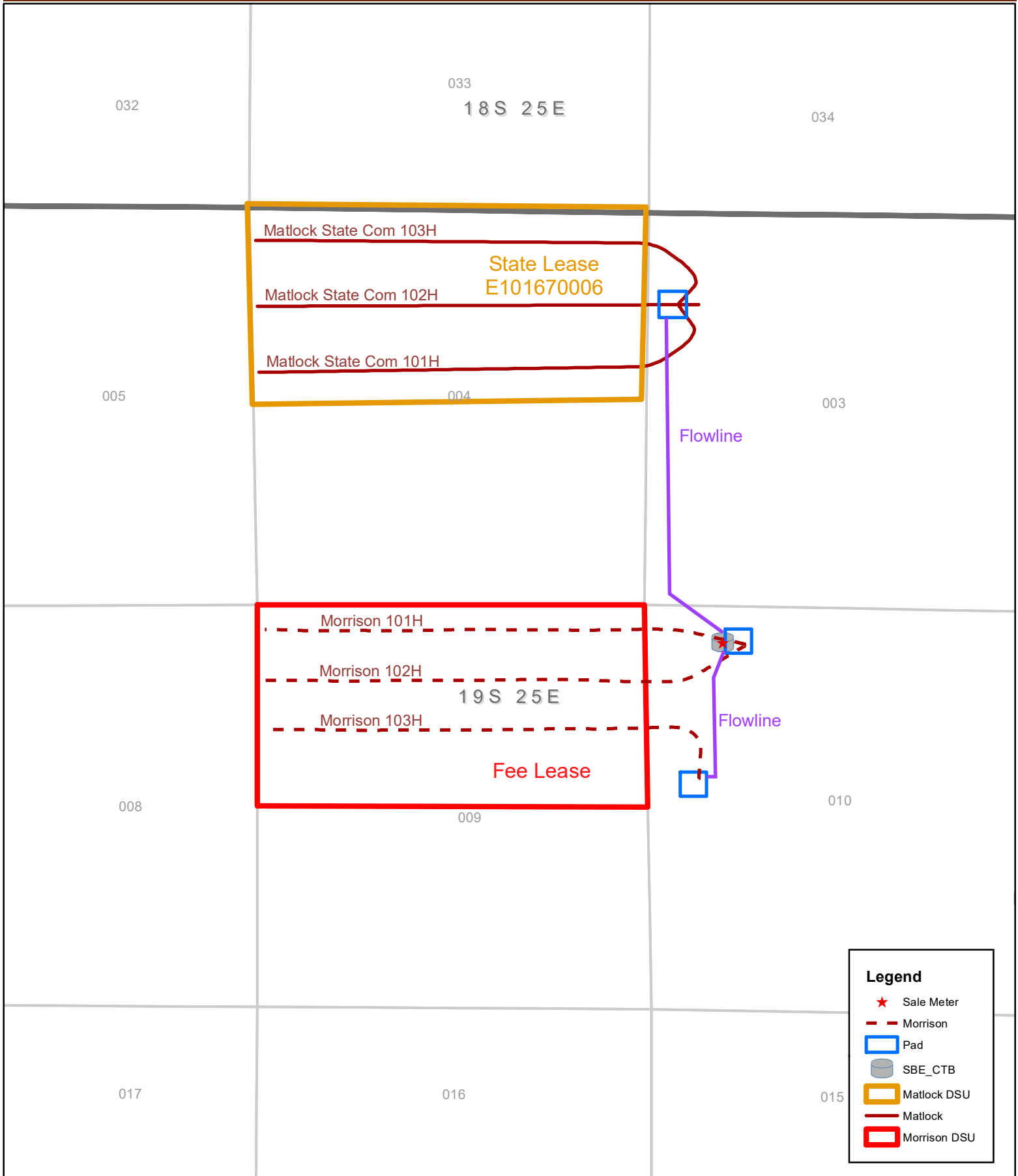





Name	Street Address	City	ST	Zip	Tracking
801, LLC	P.O. Box 900	Artesia	NM	88211-0900	9589-0710-5270-0750-2729-14
AMERIPERMIAN HOLDINGS, LLC	1733 WOODSTEAD COURT, Suite 206	The Woodlands	TX	77380-3401	9589-0710-5270-0750-2729-21
ANN C. JOHNSON, Trustee of the ANN C. JOHNSON Trust DATED MARCH 28, 2004	13408 SUMMIT HILLS PLACE NE	Albuquerque	NM	87112-6542	9589-0710-5270-0750-2729-38
APOLLO Minerals, LLC	P.O. Box 18529	Oklahoma City	OK	73154	9589-0710-5270-0750-2729-45
BALWICK LIMITED Partnership	P.O. Box 52336	Midland	TX	79710-2336	9589-0710-5270-0750-2729-52
BARBARA A. KRYDER	16 ELLENS WAY	Nantucket	MA	02554	9589-0710-5270-0750-2729-69
CAPSTAN PROPERTIES, LP, C/O L&J ASSOCIATES	57 MARINE ST	Bronx	NY	10464-1623	9589-0710-5270-0750-2729-76
Catherine Coll, Trustee of the Testamentary Trust Created by Article IV of the will of Max W. Coll II	83 LA BARBARIA TRAIL	Santa Fe	NM	87505-9008	9589-0710-5270-0750-2729-83
CHARLES E. HINKLE	P.O. Box 967	King City	CA	93930-0967	9589-0710-5270-0750-2729-90
Cheryl Ann Harrison, David Dixon Bowen, and Laura Crumbaugh, as Co-Trustees under the CDL Mineral Trust Agreement, Eff Jan 1, 2024	238 BEVERLY COURT	King City	CA	93930	9589-0710-5270-0750-2730-03
CLARKE C. COLL	P.O. Box 1818	Roswell	NM	88202-1818	9589-0710-5270-0750-2730-10
DIAMOND LIL PROPERTIES, LLC	P.O. Box 1818	Roswell	NM	88202-1818	9589-0710-5270-0750-2730-27
ELSYE SUNDERS PATTERSON Trusts Investment, LLC	P.O. Box 3480	Omaha	NE	68103-0480	9589-0710-5270-0750-2730-34
ERIC J. COLL	P.O. Box 1818	Roswell	NM	88202-1818	9589-0710-5270-0750-2781-69
FASKEN LAND AND Minerals, LTD.	6101 HOLIDAY HILL RD	Midland	TX	79707	9589-0710-5270-0750-2781-76
GERDA REYNOLDS WHITE	1801 KING RD, Unit 116	Marble Falls	TX	78654-4635	9589-0710-5270-0750-2781-83
GOOD EARTH Minerals, LLC	P.O. Box 1090	Roswell	NM	88202-1090	9589-0710-5270-0750-2781-90
GRAHAM FAMILY Investments, LLC	P.O. Box 1835	Roswell	NM	88202-1835	9589-0710-5270-0750-2782-06
JENNA HINKLE SARTORI	5710 HATCHERY COURT	Penngrove	CA	94951-9664	9589-0710-5270-0750-2782-13
JOHN T. HINKLE AND LINDA J. HINKLE, Trustees under the HINKLE LIVING Trust	P.O. Box 1793	Roswell	NM	88202-1793	9589-0710-5270-0750-2788-00
JON F. COLL II	7335 WALLA WALLA DR	San Antonio	TX	78250-5242	9589-0710-5270-0750-2788-17
JUDSON LAND AND Minerals, LP	P.O. Box 2052	Midland	TX	79702-2052	9589-0710-5270-0750-2788-24
KAREN V. AND WILLIAM H. MARTIN ENERGY, LTD.	P.O. Box 2230	Midland	TX	79702-2230	9589-0710-5270-0750-2788-31
KATHERINE S. DENTON	2738 EAST FIFTH ST	Tucson	AZ	85716-4432	9589-0710-5270-0750-2788-48
KRISTEN HINKLE COOMES	265 259TH AVE, NE	Sammamish	WA	98074-3478	9589-0710-5270-0750-2788-55
KRISTI ROSE Minerals, LLC	152B ARROYO HONDO RD	Santa Fe	NM	87508	9589-0710-5270-0750-2788-62
LAJ Corporation	P.O. Box 10708	Midland	TX	79702	9589-0710-5270-0750-2788-79
LML, LLC	P.O. Box 3194	BOULDER	CO	80307-3194	9589-0710-5270-0750-2788-86
LODEWICK, LLC	3305 WENTWOOD DR	DALLAS	TX	75225-4847	9589-0710-5270-0750-2788-93
LYNN E. DESPER	380 LOS RANCHOS RD NW	LOS RANCHOS	NM	87107-6532	9589-0710-5270-0750-2789-09
LYRA PROPERTIES, LLC	P.O. Box 3970	DECATUR	GA	30031-3970	9589-0710-5270-0750-2789-16
MARSHALL & WINSTON, INC.	P.O BOX 50880	Midland	TX	79710-0880	9589-0710-5270-0750-2782-20
MARY YATES DAVIS	P.O. Box 65817	Albuquerque	NM	87193-5817	9589-0710-5270-0750-2782-37
MASON OAKS ENERGY HOLDINGS, LLC	6125 LUTHER LANE, PMB 188	DALLAS	TX	75225-6202	9589-0710-5270-0750-2782-44
MATLOCK Minerals LTD.Company	P.O. Box 1090	Roswell	NM	88202-1090	9589-0710-5270-0750-2782-51
MAX W. COLL, III	7625 EL CENTRO	LAS CRUCES	NM	88012	9589-0710-5270-0750-2782-68
MELANIE COLL DETEMPLE	5653 TOBIAS AVE	VAN NUYS	CA	91411-3348	9589-0710-5270-0750-2782-75
OXY Y-1 Company	FIVE GREENWAY PLAZA, Suite 110	Houston	TX	79710	9589-0710-5270-0750-2782-82
PENASCO PETROLEUM, LLC	P.O. Box 4168	Roswell	NM	88202	9589-0710-5270-0750-2789-23
RICHARD H. LANDSHEFT, JR.	1010 COKER RD	Socorro	TX	79927-4926	9589-0710-5270-0750-2782-99
RICHARD MARTIN YATES	428 SANDOVAL ST	Santa Fe	NM	87501-7312	9589-0710-5270-0750-2783-05
Robert B. Anderson and Susan N. Anderson, his wife	P.O. Box 1000	Roswell	NM	88202-1000	9589-0710-5270-0750-2783-12

ROLLA R. HINKLE III	P.O. Box 2292	Roswell	NM	88202-2292	9589-0710-5270-0750-2783-29
RUSSELL T. RUDY ENERGY, LLC	320 WESTCOTT ST	Houston	TX	77007-7045	9589-0710-5270-0750-2783-36
SEP PERMIAN, LLC	920 MEMORIAL CITY WAY, Suite 1000	Houston	TX	77024	9589-0710-5270-0750-2783-43
SHARBRO ENERGY, LLC	P.O. Box 840	Artesia	NM	88211-0840	9589-0710-5270-0750-2783-50
SHIRLEY CHILDRESS	604 NORTH DELAWARE AVE, APT 2	Roswell	NM	88201-2100	9589-0710-5270-0750-2783-67
SPIRIT TRAIL, LLC	P.O. Box 1818	Roswell	NM	88202-1818	9589-0710-5270-0750-2783-74
ST. CLAIR PEYTON YATES, JR.	11 GREENWAY PLAZA, Suite 535	Houston	TX	77046	9589-0710-5270-0750-2783-81
STATE OF NEW MEXICO	P.O. Box 1148	Santa Fe	NM	87504-1148	9589-0710-5270-0750-2783-98
THE TOLES Company	P.O. Box 1300	Roswell	NM	88202-1300	9589-0710-5270-0750-2784-04
VLADIN, LLC	P.O. Box 100	Artesia	NM	88211-0100	9589-0710-5270-0750-2784-11
WILLIAM FRANCIS ANDERSON	P.O. Box 1000	Roswell	NM	88202-1000	9589-0710-5270-0750-2784-28
WILMAT ENERGY, LLC	23322 CANNON CREEK TRAIL	TOMBALL	TX	77377	9589-0710-5270-0750-2784-35
YATES BROTHERS	P.O. Box 1394	Artesia	NM	88211-1394	9589-0710-5270-0750-2784-42

**U.S. Postal Service™ CERTIFIED MAIL® RECEIPT**  
Domestic Mail Only

For delivery information, visit our website at [www.usps.com](http://www.usps.com).

**OFFICIAL USE**

Certified Mail Fee	\$
Extra Services & Fees (check box, add fee as appropriate)	
<input type="checkbox"/> Return Receipt (hardcopy)	\$
<input type="checkbox"/> Return Receipt (electronic)	\$
<input type="checkbox"/> Certified Mail Restricted Delivery	\$
<input type="checkbox"/> Adult Signature Required	\$
<input type="checkbox"/> Adult Signature Restricted Delivery	\$
Postage	\$
<b>Total Postage and Fees</b>	\$

Sent To: 801, LLC  
P.O. Box 900  
Artesia, NM 88211-0900  
Silverback-Matlock Morrison

PS Form 3800, January 2023 PSN 7530-02-000-9047 See Reverse for Instructions

**U.S. Postal Service™ CERTIFIED MAIL® RECEIPT**  
Domestic Mail Only

For delivery information, visit our website at [www.usps.com](http://www.usps.com).

**OFFICIAL USE**

Certified Mail Fee	\$
Extra Services & Fees (check box, add fee as appropriate)	
<input type="checkbox"/> Return Receipt (hardcopy)	\$
<input type="checkbox"/> Return Receipt (electronic)	\$
<input type="checkbox"/> Certified Mail Restricted Delivery	\$
<input type="checkbox"/> Adult Signature Required	\$
<input type="checkbox"/> Adult Signature Restricted Delivery	\$
Postage	\$
<b>Total Postage and Fees</b>	\$

Sent To: AMERIPERMIAN HOLDINGS, LLC  
1733 WOODSTEAD COURT, Suite 206  
The Woodlands, TX 77380-3401  
Silverback-Matlock Morrison

PS Form 3800, January 2023 PSN 7530-02-000-9047 See Reverse for Instructions

**U.S. Postal Service™ CERTIFIED MAIL® RECEIPT**  
Domestic Mail Only

For delivery information, visit our website at [www.usps.com](http://www.usps.com).

**OFFICIAL USE**

Certified Mail Fee	\$
Extra Services & Fees (check box, add fee as appropriate)	
<input type="checkbox"/> Return Receipt (hardcopy)	\$
<input type="checkbox"/> Return Receipt (electronic)	\$
<input type="checkbox"/> Certified Mail Restricted Delivery	\$
<input type="checkbox"/> Adult Signature Required	\$
<input type="checkbox"/> Adult Signature Restricted Delivery	\$
Postage	\$
<b>Total Postage and Fees</b>	\$

Sent To: ANN C. JOHNSON, Trustee of the ANN JOHNSON Trust DATED MARCH 28, 2004  
13408 SUMMIT HILLS PLACE NE  
Albuquerque, NM 87112-6542  
Silverback-Matlock Morrison

PS Form 3800, January 2023 PSN 7530-02-000-9047 See Reverse for Instructions

**U.S. Postal Service™ CERTIFIED MAIL® RECEIPT**  
Domestic Mail Only

For delivery information, visit our website at [www.usps.com](http://www.usps.com).

**OFFICIAL USE**

Certified Mail Fee	\$
Extra Services & Fees (check box, add fee as appropriate)	
<input type="checkbox"/> Return Receipt (hardcopy)	\$
<input type="checkbox"/> Return Receipt (electronic)	\$
<input type="checkbox"/> Certified Mail Restricted Delivery	\$
<input type="checkbox"/> Adult Signature Required	\$
<input type="checkbox"/> Adult Signature Restricted Delivery	\$
Postage	\$
<b>Total Postage and Fees</b>	\$

Sent To: APOLLO Minerals, LLC  
P.O. Box 18529  
Oklahoma City, OK 73154  
Silverback-Matlock Morrison

PS Form 3800, January 2023 PSN 7530-02-000-9047 See Reverse for Instructions

**U.S. Postal Service™ CERTIFIED MAIL® RECEIPT**  
Domestic Mail Only

For delivery information, visit our website at [www.usps.com](http://www.usps.com).

**OFFICIAL USE**

Certified Mail Fee	\$
Extra Services & Fees (check box, add fee as appropriate)	
<input type="checkbox"/> Return Receipt (hardcopy)	\$
<input type="checkbox"/> Return Receipt (electronic)	\$
<input type="checkbox"/> Certified Mail Restricted Delivery	\$
<input type="checkbox"/> Adult Signature Required	\$
<input type="checkbox"/> Adult Signature Restricted Delivery	\$
Postage	\$
<b>Total Postage and Fees</b>	\$

Sent To: BALWICK LIMITED Partnership  
P.O. Box 52336  
Midland, TX 79710-2336  
Silverback-Matlock Morrison

PS Form 3800, January 2023 PSN 7530-02-000-9047 See Reverse for Instructions

**U.S. Postal Service™ CERTIFIED MAIL® RECEIPT**  
Domestic Mail Only

For delivery information, visit our website at [www.usps.com](http://www.usps.com).

**OFFICIAL USE**

Certified Mail Fee	\$
Extra Services & Fees (check box, add fee as appropriate)	
<input type="checkbox"/> Return Receipt (hardcopy)	\$
<input type="checkbox"/> Return Receipt (electronic)	\$
<input type="checkbox"/> Certified Mail Restricted Delivery	\$
<input type="checkbox"/> Adult Signature Required	\$
<input type="checkbox"/> Adult Signature Restricted Delivery	\$
Postage	\$
<b>Total Postage and Fees</b>	\$

Sent To: BARBARA A. KRYDER  
16 ELIENS WAY  
Nantucket, MA 02554  
Silverback-Matlock Morrison

PS Form 3800, January 2023 PSN 7530-02-000-9047 See Reverse for Instructions

**U.S. Postal Service™ CERTIFIED MAIL® RECEIPT**  
Domestic Mail Only

For delivery information, visit our website at [www.usps.com](http://www.usps.com).

**OFFICIAL USE**

Certified Mail Fee	\$
Extra Services & Fees (check box, add fee as appropriate)	
<input type="checkbox"/> Return Receipt (hardcopy)	\$
<input type="checkbox"/> Return Receipt (electronic)	\$
<input type="checkbox"/> Certified Mail Restricted Delivery	\$
<input type="checkbox"/> Adult Signature Required	\$
<input type="checkbox"/> Adult Signature Restricted Delivery	\$
Postage	\$
<b>Total Postage and Fees</b>	\$

Sent To: CAPSTAN PROPERTIES, LP, C/O L&J STATES  
57 MARINE ST  
Bronx, NY 10464-1623  
Silverback-Matlock Morrison

PS Form 3800, January 2023 PSN 7530-02-000-9047 See Reverse for Instructions

**U.S. Postal Service™ CERTIFIED MAIL® RECEIPT**  
Domestic Mail Only

For delivery information, visit our website at [www.usps.com](http://www.usps.com).

**OFFICIAL USE**

Certified Mail Fee	\$
Extra Services & Fees (check box, add fee as appropriate)	
<input type="checkbox"/> Return Receipt (hardcopy)	\$
<input type="checkbox"/> Return Receipt (electronic)	\$
<input type="checkbox"/> Certified Mail Restricted Delivery	\$
<input type="checkbox"/> Adult Signature Required	\$
<input type="checkbox"/> Adult Signature Restricted Delivery	\$
Postage	\$
<b>Total Postage and Fees</b>	\$

Sent To: Catherine Coll, Trustee of the Max W. Coll II Testamentary Trust Created by Article IV of the will of Max W. Coll II  
83 LA BARBARIA TRAIL  
Santa Fe, NM 87505-9008  
Silverback-Matlock Morrison

PS Form 3800, January 2023 PSN 7530-02-000-9047 See Reverse for Instructions

**U.S. Postal Service™ CERTIFIED MAIL® RECEIPT**  
Domestic Mail Only

For delivery information, visit our website at [www.usps.com](http://www.usps.com).

**OFFICIAL USE**

Certified Mail Fee	\$
Extra Services & Fees (check box, add fee as appropriate)	
<input type="checkbox"/> Return Receipt (hardcopy)	\$
<input type="checkbox"/> Return Receipt (electronic)	\$
<input type="checkbox"/> Certified Mail Restricted Delivery	\$
<input type="checkbox"/> Adult Signature Required	\$
<input type="checkbox"/> Adult Signature Restricted Delivery	\$
Postage	\$
<b>Total Postage and Fees</b>	\$

Sent To: CHARLES E. HINKLE  
P.O. Box 967  
King City, CA 93930-0967  
Silverback-Matlock Morrison

PS Form 3800, January 2023 PSN 7530-02-000-9047 See Reverse for Instructions

**U.S. Postal Service™ CERTIFIED MAIL® RECEIPT**  
Domestic Mail Only

For delivery information, visit our website at [www.usps.com](http://www.usps.com).

**OFFICIAL USE**

Certified Mail Fee	\$
Extra Services & Fees (check box, add fee as appropriate)	
<input type="checkbox"/> Return Receipt (hardcopy)	\$
<input type="checkbox"/> Return Receipt (electronic)	\$
<input type="checkbox"/> Certified Mail Restricted Delivery	\$
<input type="checkbox"/> Adult Signature Required	\$
<input type="checkbox"/> Adult Signature Restricted Delivery	\$
Postage	\$
<b>Total Postage and Fees</b>	\$

Sent To: Cheryl Ann Harrison, David Dixon and Laura Crumbaugh as Co-Trustees under the GDL Mineral Agreement, Eff Jan 1, 2024  
238 BEVERLY COURT  
King City, CA 93930  
Silverback-Matlock Morrison

PS Form 3800, January 2023 PSN 7530-02-000-9047 See Reverse for Instructions

**U.S. Postal Service™ CERTIFIED MAIL® RECEIPT**  
Domestic Mail Only

For delivery information, visit our website at [www.usps.com](http://www.usps.com).

**OFFICIAL USE**

Certified Mail Fee	\$
Extra Services & Fees (check box, add fee as appropriate)	
<input type="checkbox"/> Return Receipt (hardcopy)	\$
<input type="checkbox"/> Return Receipt (electronic)	\$
<input type="checkbox"/> Certified Mail Restricted Delivery	\$
<input type="checkbox"/> Adult Signature Required	\$
<input type="checkbox"/> Adult Signature Restricted Delivery	\$
Postage	\$
<b>Total Postage and Fees</b>	\$

Sent To: CLARKE C. COLL  
P.O. Box 1818  
Roswell, NM 88202-1818  
Silverback-Matlock Morrison

PS Form 3800, January 2023 PSN 7530-02-000-9047 See Reverse for Instructions

**U.S. Postal Service™ CERTIFIED MAIL® RECEIPT**  
Domestic Mail Only

For delivery information, visit our website at [www.usps.com](http://www.usps.com).

**OFFICIAL USE**

Certified Mail Fee	\$
Extra Services & Fees (check box, add fee as appropriate)	
<input type="checkbox"/> Return Receipt (hardcopy)	\$
<input type="checkbox"/> Return Receipt (electronic)	\$
<input type="checkbox"/> Certified Mail Restricted Delivery	\$
<input type="checkbox"/> Adult Signature Required	\$
<input type="checkbox"/> Adult Signature Restricted Delivery	\$
Postage	\$
<b>Total Postage and Fees</b>	\$

Sent To: DIAMOND LIL PROPERTIES, LLC  
P.O. Box 1818  
Roswell, NM 88202-1818  
Silverback-Matlock Morrison

PS Form 3800, January 2023 PSN 7530-02-000-9047 See Reverse for Instructions

9589 0710 5270 0750 2730 34

**U.S. Postal Service™  
CERTIFIED MAIL® RECEIPT**  
Domestic Mail Only

For delivery information, visit our website at [www.usps.com](http://www.usps.com)®.

**OFFICIAL USE**

Certified Mail Fee \$  
Extra Services & Fees (check box, add fee as appropriate)  
 Return Receipt (hardcopy) \$  
 Return Receipt (electronic) \$  
 Certified Mail Restricted Delivery \$  
 Adult Signature Required \$  
 Adult Signature Restricted Delivery \$  
Postage \$  
Total Postage and Fees \$

Postmark Here  
MAR - 6 2024

Sent To  
Street and Apt. No., or PO Box No.  
ELSYE SUNDEERS PATTERSON Trusts  
P.O. Box 3480  
City, State, ZIP+4®  
Omaha, NE 68103-0480  
Silverback-Matlock Morrison

PS Form 3800, January 2023 PSN 7530-02-000-9047 See Reverse for Instructions

9589 0710 5270 0750 2781 69

**U.S. Postal Service™  
CERTIFIED MAIL® RECEIPT**  
Domestic Mail Only

For delivery information, visit our website at [www.usps.com](http://www.usps.com)®.

**OFFICIAL USE**

Certified Mail Fee \$  
Extra Services & Fees (check box, add fee as appropriate)  
 Return Receipt (hardcopy) \$  
 Return Receipt (electronic) \$  
 Certified Mail Restricted Delivery \$  
 Adult Signature Required \$  
 Adult Signature Restricted Delivery \$  
Postage \$  
Total Postage and Fees \$

Postmark Here  
MAR - 6 2024

Sent To  
Street and Apt. No., or PO Box No.  
ERIC J. COLL  
P.O. Box 1818  
City, State, ZIP+4®  
Roswell, NM 88202-1818  
Silverback-Matlock Morrison

PS Form 3800, January 2023 PSN 7530-02-000-9047 See Reverse for Instructions

9589 0710 5270 0750 2781 76

**U.S. Postal Service™  
CERTIFIED MAIL® RECEIPT**  
Domestic Mail Only

For delivery information, visit our website at [www.usps.com](http://www.usps.com)®.

**OFFICIAL USE**

Certified Mail Fee \$  
Extra Services & Fees (check box, add fee as appropriate)  
 Return Receipt (hardcopy) \$  
 Return Receipt (electronic) \$  
 Certified Mail Restricted Delivery \$  
 Adult Signature Required \$  
 Adult Signature Restricted Delivery \$  
Postage \$  
Total Postage and Fees \$

Postmark Here  
MAR - 6 2024

Sent To  
Street and Apt. No., or PO Box No.  
FASKEN LAND AND Minerals, LTD.  
6101 HOLIDAY HILL RD  
City, State, ZIP+4®  
Midland, TX 79707  
Silverback-Matlock Morrison

PS Form 3800, January 2023 PSN 7530-02-000-9047 See Reverse for Instructions

9589 0710 5270 0750 2781 76

**U.S. Postal Service™  
CERTIFIED MAIL® RECEIPT**  
Domestic Mail Only

For delivery information, visit our website at [www.usps.com](http://www.usps.com)®.

**OFFICIAL USE**

Certified Mail Fee \$  
Extra Services & Fees (check box, add fee as appropriate)  
 Return Receipt (hardcopy) \$  
 Return Receipt (electronic) \$  
 Certified Mail Restricted Delivery \$  
 Adult Signature Required \$  
 Adult Signature Restricted Delivery \$  
Postage \$  
Total Postage and Fees \$

Postmark Here  
MAR - 6 2024

Sent To  
Street and Apt. No., or PO Box No.  
GERDA REYNOLDS WHITE  
1801 KING RD, Unit 116  
City, State, ZIP+4®  
Marble Falls, TX 78654-4635  
Silverback-Matlock Morrison

PS Form 3800, January 2023 PSN 7530-02-000-9047 See Reverse for Instructions

9589 0710 5270 0750 2781 90

**U.S. Postal Service™  
CERTIFIED MAIL® RECEIPT**  
Domestic Mail Only

For delivery information, visit our website at [www.usps.com](http://www.usps.com)®.

**OFFICIAL USE**

Certified Mail Fee \$  
Extra Services & Fees (check box, add fee as appropriate)  
 Return Receipt (hardcopy) \$  
 Return Receipt (electronic) \$  
 Certified Mail Restricted Delivery \$  
 Adult Signature Required \$  
 Adult Signature Restricted Delivery \$  
Postage \$  
Total Postage and Fees \$

Postmark Here  
MAR - 6 2024

Sent To  
Street and Apt. No., or PO Box No.  
GOOD EARTH Minerals, LLC  
P.O. Box 1990  
City, State, ZIP+4®  
Roswell, NM 88202-1090  
Silverback-Matlock Morrison

PS Form 3800, January 2023 PSN 7530-02-000-9047 See Reverse for Instructions

9589 0710 5270 0750 2782 06

**U.S. Postal Service™  
CERTIFIED MAIL® RECEIPT**  
Domestic Mail Only

For delivery information, visit our website at [www.usps.com](http://www.usps.com)®.

**OFFICIAL USE**

Certified Mail Fee \$  
Extra Services & Fees (check box, add fee as appropriate)  
 Return Receipt (hardcopy) \$  
 Return Receipt (electronic) \$  
 Certified Mail Restricted Delivery \$  
 Adult Signature Required \$  
 Adult Signature Restricted Delivery \$  
Postage \$  
Total Postage and Fees \$

Postmark Here  
MAR - 6 2024

Sent To  
Street and Apt. No., or PO Box No.  
GRAHAM FAMILY Investments, LLC  
P.O. Box 1835  
City, State, ZIP+4®  
Roswell, NM 88202-1835  
Silverback-Matlock Morrison

PS Form 3800, January 2023 PSN 7530-02-000-9047 See Reverse for Instructions

9589 0710 5270 0750 2782 13

**U.S. Postal Service™  
CERTIFIED MAIL® RECEIPT**  
Domestic Mail Only

For delivery information, visit our website at [www.usps.com](http://www.usps.com)®.

**OFFICIAL USE**

Certified Mail Fee \$  
Extra Services & Fees (check box, add fee as appropriate)  
 Return Receipt (hardcopy) \$  
 Return Receipt (electronic) \$  
 Certified Mail Restricted Delivery \$  
 Adult Signature Required \$  
 Adult Signature Restricted Delivery \$  
Postage \$  
Total Postage and Fees \$

Postmark Here  
MAR - 6 2024

Sent To  
Street and Apt. No., or PO Box No.  
JENNA HINKLE SARTORI  
5710 HATCHERY COURT  
City, State, ZIP+4®  
Penngrove, CA 94951-9664  
Silverback-Matlock Morrison

PS Form 3800, January 2023 PSN 7530-02-000-9047 See Reverse for Instructions

9589 0710 5270 0750 2788 00

**U.S. Postal Service™  
CERTIFIED MAIL® RECEIPT**  
Domestic Mail Only

For delivery information, visit our website at [www.usps.com](http://www.usps.com)®.

**OFFICIAL USE**

Certified Mail Fee \$  
Extra Services & Fees (check box, add fee as appropriate)  
 Return Receipt (hardcopy) \$  
 Return Receipt (electronic) \$  
 Certified Mail Restricted Delivery \$  
 Adult Signature Required \$  
 Adult Signature Restricted Delivery \$  
Postage \$  
Total Postage and Fees \$

Postmark Here  
MAR - 6 2024

Sent To  
Street and Apt. No., or PO Box No.  
JOHN T. HINKLE AND LINDA J.  
System under the HINKLE LIVING Trust  
P.O. Box 1793  
City, State, ZIP+4®  
Roswell, NM 88202-1793  
Silverback-Matlock Morrison

PS Form 3800, January 2023 PSN 7530-02-000-9047 See Reverse for Instructions

9589 0710 5270 0750 2788 17

**U.S. Postal Service™  
CERTIFIED MAIL® RECEIPT**  
Domestic Mail Only

For delivery information, visit our website at [www.usps.com](http://www.usps.com)®.

**OFFICIAL USE**

Certified Mail Fee \$  
Extra Services & Fees (check box, add fee as appropriate)  
 Return Receipt (hardcopy) \$  
 Return Receipt (electronic) \$  
 Certified Mail Restricted Delivery \$  
 Adult Signature Required \$  
 Adult Signature Restricted Delivery \$  
Postage \$  
Total Postage and Fees \$

Postmark Here  
MAR - 6 2024

Sent To  
Street and Apt. No., or PO Box No.  
JON F. COLL II  
7335 WALLA WALLA DR  
City, State, ZIP+4®  
San Antonio, TX 78250-5242  
Silverback-Matlock Morrison

PS Form 3800, January 2023 PSN 7530-02-000-9047 See Reverse for Instructions

9589 0710 5270 0750 2788 24

**U.S. Postal Service™  
CERTIFIED MAIL® RECEIPT**  
Domestic Mail Only

For delivery information, visit our website at [www.usps.com](http://www.usps.com)®.

**OFFICIAL USE**

Certified Mail Fee \$  
Extra Services & Fees (check box, add fee as appropriate)  
 Return Receipt (hardcopy) \$  
 Return Receipt (electronic) \$  
 Certified Mail Restricted Delivery \$  
 Adult Signature Required \$  
 Adult Signature Restricted Delivery \$  
Postage \$  
Total Postage and Fees \$

Postmark Here  
MAR - 6 2024

Sent To  
Street and Apt. No., or PO Box No.  
JUDSON LAND AND Minerals, LP  
P.O. Box 2052  
City, State, ZIP+4®  
Midland, TX 79702-2052  
Silverback-Matlock Morrison

PS Form 3800, January 2023 PSN 7530-02-000-9047 See Reverse for Instructions

9589 0710 5270 0750 2788 31

**U.S. Postal Service™  
CERTIFIED MAIL® RECEIPT**  
Domestic Mail Only

For delivery information, visit our website at [www.usps.com](http://www.usps.com)®.

**OFFICIAL USE**

Certified Mail Fee \$  
Extra Services & Fees (check box, add fee as appropriate)  
 Return Receipt (hardcopy) \$  
 Return Receipt (electronic) \$  
 Certified Mail Restricted Delivery \$  
 Adult Signature Required \$  
 Adult Signature Restricted Delivery \$  
Postage \$  
Total Postage and Fees \$

Postmark Here  
MAR - 6 2024

Sent To  
Street and Apt. No., or PO Box No.  
KAREN V. AND WILLIAM H. MARTIN  
P.O. Box 2230  
City, State, ZIP+4®  
Midland, TX 79702-2230  
Silverback-Matlock Morrison

PS Form 3800, January 2023 PSN 7530-02-000-9047 See Reverse for Instructions

9589 0710 5270 0750 2788 48

**U.S. Postal Service™  
CERTIFIED MAIL® RECEIPT**  
Domestic Mail Only

For delivery information, visit our website at [www.usps.com](http://www.usps.com)®.

**OFFICIAL USE**

Certified Mail Fee \$  
Extra Services & Fees (check box, add fee as appropriate)  
 Return Receipt (hardcopy) \$  
 Return Receipt (electronic) \$  
 Certified Mail Restricted Delivery \$  
 Adult Signature Required \$  
 Adult Signature Restricted Delivery \$  
Postage \$  
Total Postage and Fees \$

Postmark Here  
MAR - 6 2024

Sent To  
Street and Apt. No., or PO Box No.  
KATHERINE S. DENTON  
2738 EAST FIFTH ST  
City, State, ZIP+4®  
Tucson, AZ 85716-4432  
Silverback-Matlock Morrison

PS Form 3800, January 2023 PSN 7530-02-000-9047 See Reverse for Instructions

U.S. Postal Service™  
**CERTIFIED MAIL® RECEIPT**  
 Domestic Mail Only

For delivery information, visit our website at [www.usps.com](http://www.usps.com)®.

**OFFICIAL USE**

Certified Mail Fee \$  
 Extra Services & Fees (check box, add fee as appropriate)  
 Return Receipt (hardcopy) \$  
 Return Receipt (electronic) \$  
 Certified Mail Restricted Delivery \$  
 Adult Signature Required \$  
 Adult Signature Restricted Delivery \$  
 Postage \$  
 Total Postage and Fees \$

Postmark Here  
 MAR - 6 2024

Sent To  
 KRISTEN HINKLE COOMES  
 255 259TH AVE, NE  
 Sammamish, WA 98074-3478  
 Silverback-Matlock Morrison

PS Form 3800, January 2023 PSN 7530-02-000-9047 See Reverse for Instructions

U.S. Postal Service™  
**CERTIFIED MAIL® RECEIPT**  
 Domestic Mail Only

For delivery information, visit our website at [www.usps.com](http://www.usps.com)®.

**OFFICIAL USE**

Certified Mail Fee \$  
 Extra Services & Fees (check box, add fee as appropriate)  
 Return Receipt (hardcopy) \$  
 Return Receipt (electronic) \$  
 Certified Mail Restricted Delivery \$  
 Adult Signature Required \$  
 Adult Signature Restricted Delivery \$  
 Postage \$  
 Total Postage and Fees \$

Postmark Here  
 MAR - 6 2024

Sent To  
 KRISTI ROSE Minerals, LLC  
 152B ARROYO HONDO RD  
 Santa Fe, NM 87508  
 Silverback-Matlock Morrison

PS Form 3800, January 2023 PSN 7530-02-000-9047 See Reverse for Instructions

U.S. Postal Service™  
**CERTIFIED MAIL® RECEIPT**  
 Domestic Mail Only

For delivery information, visit our website at [www.usps.com](http://www.usps.com)®.

**OFFICIAL USE**

Certified Mail Fee \$  
 Extra Services & Fees (check box, add fee as appropriate)  
 Return Receipt (hardcopy) \$  
 Return Receipt (electronic) \$  
 Certified Mail Restricted Delivery \$  
 Adult Signature Required \$  
 Adult Signature Restricted Delivery \$  
 Postage \$  
 Total Postage and Fees \$

Postmark Here  
 MAR - 6 2024

Sent To  
 LAJ Corporation  
 P.O. Box 10708  
 Midland, TX 79702  
 Silverback-Matlock Morrison

PS Form 3800, January 2023 PSN 7530-02-000-9047 See Reverse for Instructions

U.S. Postal Service™  
**CERTIFIED MAIL® RECEIPT**  
 Domestic Mail Only

For delivery information, visit our website at [www.usps.com](http://www.usps.com)®.

**OFFICIAL USE**

Certified Mail Fee \$  
 Extra Services & Fees (check box, add fee as appropriate)  
 Return Receipt (hardcopy) \$  
 Return Receipt (electronic) \$  
 Certified Mail Restricted Delivery \$  
 Adult Signature Required \$  
 Adult Signature Restricted Delivery \$  
 Postage \$  
 Total Postage and Fees \$

Postmark Here  
 MAR - 6 2024

Sent To  
 LML, LLC  
 P.O. Box 3194  
 BOULDER, CO 80307-3194  
 Silverback-Matlock Morrison

PS Form 3800, January 2023 PSN 7530-02-000-9047 See Reverse for Instructions

U.S. Postal Service™  
**CERTIFIED MAIL® RECEIPT**  
 Domestic Mail Only

For delivery information, visit our website at [www.usps.com](http://www.usps.com)®.

**OFFICIAL USE**

Certified Mail Fee \$  
 Extra Services & Fees (check box, add fee as appropriate)  
 Return Receipt (hardcopy) \$  
 Return Receipt (electronic) \$  
 Certified Mail Restricted Delivery \$  
 Adult Signature Required \$  
 Adult Signature Restricted Delivery \$  
 Postage \$  
 Total Postage and Fees \$

Postmark Here  
 MAR - 6 2024

Sent To  
 LODEWICK, LLC  
 3305 WENTWOOD DR  
 DALLAS, TX 75225-4847  
 Silverback-Matlock Morrison

PS Form 3800, January 2023 PSN 7530-02-000-9047 See Reverse for Instructions

U.S. Postal Service™  
**CERTIFIED MAIL® RECEIPT**  
 Domestic Mail Only

For delivery information, visit our website at [www.usps.com](http://www.usps.com)®.

**OFFICIAL USE**

Certified Mail Fee \$  
 Extra Services & Fees (check box, add fee as appropriate)  
 Return Receipt (hardcopy) \$  
 Return Receipt (electronic) \$  
 Certified Mail Restricted Delivery \$  
 Adult Signature Required \$  
 Adult Signature Restricted Delivery \$  
 Postage \$  
 Total Postage and Fees \$

Postmark Here  
 MAR - 6 2024

Sent To  
 LYNN E. DESPER  
 380 LOS RANCHOS RD-NW  
 LOS RANCHOS, NM 87107-6532  
 Silverback-Matlock Morrison

PS Form 3800, January 2023 PSN 7530-02-000-9047 See Reverse for Instructions

U.S. Postal Service™  
**CERTIFIED MAIL® RECEIPT**  
 Domestic Mail Only

For delivery information, visit our website at [www.usps.com](http://www.usps.com)®.

**OFFICIAL USE**

Certified Mail Fee \$  
 Extra Services & Fees (check box, add fee as appropriate)  
 Return Receipt (hardcopy) \$  
 Return Receipt (electronic) \$  
 Certified Mail Restricted Delivery \$  
 Adult Signature Required \$  
 Adult Signature Restricted Delivery \$  
 Postage \$  
 Total Postage and Fees \$

Postmark Here  
 MAR - 6 2024

Sent To  
 LYRA PROPERTIES, LLC  
 P.O. Box 3970  
 DECATUR, GA 30031-3970  
 Silverback-Matlock Morrison

PS Form 3800, January 2023 PSN 7530-02-000-9047 See Reverse for Instructions

U.S. Postal Service™  
**CERTIFIED MAIL® RECEIPT**  
 Domestic Mail Only

For delivery information, visit our website at [www.usps.com](http://www.usps.com)®.

**OFFICIAL USE**

Certified Mail Fee \$  
 Extra Services & Fees (check box, add fee as appropriate)  
 Return Receipt (hardcopy) \$  
 Return Receipt (electronic) \$  
 Certified Mail Restricted Delivery \$  
 Adult Signature Required \$  
 Adult Signature Restricted Delivery \$  
 Postage \$  
 Total Postage and Fees \$

Postmark Here  
 MAR - 6 2024

Sent To  
 MARSHALL & WINSTON, INC.  
 P.O. BOX 50880  
 Midland, TX 79710-0880  
 Silverback-Matlock Morrison

PS Form 3800, January 2023 PSN 7530-02-000-9047 See Reverse for Instructions

U.S. Postal Service™  
**CERTIFIED MAIL® RECEIPT**  
 Domestic Mail Only

For delivery information, visit our website at [www.usps.com](http://www.usps.com)®.

**OFFICIAL USE**

Certified Mail Fee \$  
 Extra Services & Fees (check box, add fee as appropriate)  
 Return Receipt (hardcopy) \$  
 Return Receipt (electronic) \$  
 Certified Mail Restricted Delivery \$  
 Adult Signature Required \$  
 Adult Signature Restricted Delivery \$  
 Postage \$  
 Total Postage and Fees \$

Postmark Here  
 MAR - 6 2024

Sent To  
 MARY YATES DAVIS  
 P.O. Box 65817  
 Albuquerque, NM 87193-5817  
 Silverback-Matlock Morrison

PS Form 3800, January 2023 PSN 7530-02-000-9047 See Reverse for Instructions

U.S. Postal Service™  
**CERTIFIED MAIL® RECEIPT**  
 Domestic Mail Only

For delivery information, visit our website at [www.usps.com](http://www.usps.com)®.

**OFFICIAL USE**

Certified Mail Fee \$  
 Extra Services & Fees (check box, add fee as appropriate)  
 Return Receipt (hardcopy) \$  
 Return Receipt (electronic) \$  
 Certified Mail Restricted Delivery \$  
 Adult Signature Required \$  
 Adult Signature Restricted Delivery \$  
 Postage \$  
 Total Postage and Fees \$

Postmark Here  
 MAR - 6 2024

Sent To  
 MASON OAKS ENERGY HOLDINGS,  
 6125 LUTHER LANE, PMB 188  
 DALLAS, TX 75225-6202  
 Silverback-Matlock Morrison

PS Form 3800, January 2023 PSN 7530-02-000-9047 See Reverse for Instructions

U.S. Postal Service™  
**CERTIFIED MAIL® RECEIPT**  
 Domestic Mail Only

For delivery information, visit our website at [www.usps.com](http://www.usps.com)®.

**OFFICIAL USE**

Certified Mail Fee \$  
 Extra Services & Fees (check box, add fee as appropriate)  
 Return Receipt (hardcopy) \$  
 Return Receipt (electronic) \$  
 Certified Mail Restricted Delivery \$  
 Adult Signature Required \$  
 Adult Signature Restricted Delivery \$  
 Postage \$  
 Total Postage and Fees \$

Postmark Here  
 MAR - 6 2024

Sent To  
 MATLOCK Minerals LTD. Company  
 P.O. Box 1090  
 Roswell, NM 88202-1090  
 Silverback-Matlock Morrison

PS Form 3800, January 2023 PSN 7530-02-000-9047 See Reverse for Instructions

U.S. Postal Service™  
**CERTIFIED MAIL® RECEIPT**  
 Domestic Mail Only

For delivery information, visit our website at [www.usps.com](http://www.usps.com)®.

**OFFICIAL USE**

Certified Mail Fee \$  
 Extra Services & Fees (check box, add fee as appropriate)  
 Return Receipt (hardcopy) \$  
 Return Receipt (electronic) \$  
 Certified Mail Restricted Delivery \$  
 Adult Signature Required \$  
 Adult Signature Restricted Delivery \$  
 Postage \$  
 Total Postage and Fees \$

Postmark Here  
 MAR - 6 2024

Sent To  
 MAX W. COLL, III  
 7625 EL CENTRO  
 LAS CRUCES, NM 88012  
 Silverback-Matlock Morrison

PS Form 3800, January 2023 PSN 7530-02-000-9047 See Reverse for Instructions

9589 0710 5270 0750 2782 75

**U.S. Postal Service™  
CERTIFIED MAIL® RECEIPT**  
Domestic Mail Only

For delivery information, visit our website at [www.usps.com](http://www.usps.com)®.

**OFFICIAL USE**

Certified Mail Fee \$  
 Extra Services & Fees (check box, add fee as appropriate)  
 Return Receipt (hardcopy) \$  
 Return Receipt (electronic) \$  
 Certified Mail Restricted Delivery \$  
 Adult Signature Required \$  
 Adult Signature Restricted Delivery \$  
 Postage \$  
 Total Postage and Fees \$

Postmark Here  
MAR - 6 2024

Sent To  
MELANIE COLL DETEMPLE  
5653 TOBIAS AVE  
VAN NUYS, CA 91411-3348  
Silverback-Matlock Morrison  
City, State, ZIP+4®

PS Form 3800, January 2023 PSN 7530-02-000-9047 See Reverse for Instructions

9589 0710 5270 0750 2782 82

**U.S. Postal Service™  
CERTIFIED MAIL® RECEIPT**  
Domestic Mail Only

For delivery information, visit our website at [www.usps.com](http://www.usps.com)®.

**OFFICIAL USE**

Certified Mail Fee \$  
 Extra Services & Fees (check box, add fee as appropriate)  
 Return Receipt (hardcopy) \$  
 Return Receipt (electronic) \$  
 Certified Mail Restricted Delivery \$  
 Adult Signature Required \$  
 Adult Signature Restricted Delivery \$  
 Postage \$  
 Total Postage and Fees \$

Postmark Here  
MAR - 6 2024

Sent To  
OXY Y-1 Company  
FIVE GREENWAY PLAZA, Suite 410  
Houston, TX 79710  
Silverback-Matlock Morrison  
City, State, ZIP+4®

PS Form 3800, January 2023 PSN 7530-02-000-9047 See Reverse for Instructions

9589 0710 5270 0750 2789 23

**U.S. Postal Service™  
CERTIFIED MAIL® RECEIPT**  
Domestic Mail Only

For delivery information, visit our website at [www.usps.com](http://www.usps.com)®.

**OFFICIAL USE**

Certified Mail Fee \$  
 Extra Services & Fees (check box, add fee as appropriate)  
 Return Receipt (hardcopy) \$  
 Return Receipt (electronic) \$  
 Certified Mail Restricted Delivery \$  
 Adult Signature Required \$  
 Adult Signature Restricted Delivery \$  
 Postage \$  
 Total Postage and Fees \$

Postmark Here  
MAR - 6 2024

Sent To  
PENASCO PETROLEUM, LLC  
P.O. Box 4168  
Roswell, NM 88202  
Silverback-Matlock Morrison  
City, State, ZIP+4®

PS Form 3800, January 2023 PSN 7530-02-000-9047 See Reverse for Instructions

9589 0710 5270 0750 2782 99

**U.S. Postal Service™  
CERTIFIED MAIL® RECEIPT**  
Domestic Mail Only

For delivery information, visit our website at [www.usps.com](http://www.usps.com)®.

**OFFICIAL USE**

Certified Mail Fee \$  
 Extra Services & Fees (check box, add fee as appropriate)  
 Return Receipt (hardcopy) \$  
 Return Receipt (electronic) \$  
 Certified Mail Restricted Delivery \$  
 Adult Signature Required \$  
 Adult Signature Restricted Delivery \$  
 Postage \$  
 Total Postage and Fees \$

Postmark Here  
MAR - 6 2024

Sent To  
RICHARD H. LANDSHEFT, JR.  
1010 COKER RD  
SOCORRO, TX 79927-4926  
Silverback-Matlock Morrison  
City, State, ZIP+4®

PS Form 3800, January 2023 PSN 7530-02-000-9047 See Reverse for Instructions

9589 0710 5270 0750 2783 05

**U.S. Postal Service™  
CERTIFIED MAIL® RECEIPT**  
Domestic Mail Only

For delivery information, visit our website at [www.usps.com](http://www.usps.com)®.

**OFFICIAL USE**

Certified Mail Fee \$  
 Extra Services & Fees (check box, add fee as appropriate)  
 Return Receipt (hardcopy) \$  
 Return Receipt (electronic) \$  
 Certified Mail Restricted Delivery \$  
 Adult Signature Required \$  
 Adult Signature Restricted Delivery \$  
 Postage \$  
 Total Postage and Fees \$

Postmark Here  
MAR - 6 2024

Sent To  
RICHARD MARTIN YATES  
428 SANDOVAL ST  
Santa Fe, NM 87501-7312  
Silverback-Matlock Morrison  
City, State, ZIP+4®

PS Form 3800, January 2023 PSN 7530-02-000-9047 See Reverse for Instructions

9589 0710 5270 0750 2783 12

**U.S. Postal Service™  
CERTIFIED MAIL® RECEIPT**  
Domestic Mail Only

For delivery information, visit our website at [www.usps.com](http://www.usps.com)®.

**OFFICIAL USE**

Certified Mail Fee \$  
 Extra Services & Fees (check box, add fee as appropriate)  
 Return Receipt (hardcopy) \$  
 Return Receipt (electronic) \$  
 Certified Mail Restricted Delivery \$  
 Adult Signature Required \$  
 Adult Signature Restricted Delivery \$  
 Postage \$  
 Total Postage and Fees \$

Postmark Here  
MAR - 6 2024

Sent To  
Robert B. Anderson and Susan N.  
his wife  
P.O. Box 1000  
Roswell, NM 88202-1000  
Silverback-Matlock Morrison  
City, State, ZIP+4®

PS Form 3800, January 2023 PSN 7530-02-000-9047 See Reverse for Instructions

9589 0710 5270 0750 2783 29

**U.S. Postal Service™  
CERTIFIED MAIL® RECEIPT**  
Domestic Mail Only

For delivery information, visit our website at [www.usps.com](http://www.usps.com)®.

**OFFICIAL USE**

Certified Mail Fee \$  
 Extra Services & Fees (check box, add fee as appropriate)  
 Return Receipt (hardcopy) \$  
 Return Receipt (electronic) \$  
 Certified Mail Restricted Delivery \$  
 Adult Signature Required \$  
 Adult Signature Restricted Delivery \$  
 Postage \$  
 Total Postage and Fees \$

Postmark Here  
MAR - 6 2024

Sent To  
ROLLA R. HINKLE III  
P.O. Box 2292  
Roswell, NM 88202-2292  
Silverback-Matlock Morrison  
City, State, ZIP+4®

PS Form 3800, January 2023 PSN 7530-02-000-9047 See Reverse for Instructions

9589 0710 5270 0750 2783 36

**U.S. Postal Service™  
CERTIFIED MAIL® RECEIPT**  
Domestic Mail Only

For delivery information, visit our website at [www.usps.com](http://www.usps.com)®.

**OFFICIAL USE**

Certified Mail Fee \$  
 Extra Services & Fees (check box, add fee as appropriate)  
 Return Receipt (hardcopy) \$  
 Return Receipt (electronic) \$  
 Certified Mail Restricted Delivery \$  
 Adult Signature Required \$  
 Adult Signature Restricted Delivery \$  
 Postage \$  
 Total Postage and Fees \$

Postmark Here  
MAR - 6 2024

Sent To  
RUSSELL T. RUDY ENERGY, LLC  
320 WESTCOTT ST  
Houston, TX 77007-7045  
Silverback-Matlock Morrison  
City, State, ZIP+4®

PS Form 3800, January 2023 PSN 7530-02-000-9047 See Reverse for Instructions

9589 0710 5270 0750 2783 43

**U.S. Postal Service™  
CERTIFIED MAIL® RECEIPT**  
Domestic Mail Only

For delivery information, visit our website at [www.usps.com](http://www.usps.com)®.

**OFFICIAL USE**

Certified Mail Fee \$  
 Extra Services & Fees (check box, add fee as appropriate)  
 Return Receipt (hardcopy) \$  
 Return Receipt (electronic) \$  
 Certified Mail Restricted Delivery \$  
 Adult Signature Required \$  
 Adult Signature Restricted Delivery \$  
 Postage \$  
 Total Postage and Fees \$

Postmark Here  
MAR - 6 2024

Sent To  
SEP PERMIAN, LLC  
920 MEMORIAL CITY WAY, Suite 1000  
Houston, TX 77024  
Silverback-Matlock Morrison  
City, State, ZIP+4®

PS Form 3800, January 2023 PSN 7530-02-000-9047 See Reverse for Instructions

9589 0710 5270 0750 2783 50

**U.S. Postal Service™  
CERTIFIED MAIL® RECEIPT**  
Domestic Mail Only

For delivery information, visit our website at [www.usps.com](http://www.usps.com)®.

**OFFICIAL USE**

Certified Mail Fee \$  
 Extra Services & Fees (check box, add fee as appropriate)  
 Return Receipt (hardcopy) \$  
 Return Receipt (electronic) \$  
 Certified Mail Restricted Delivery \$  
 Adult Signature Required \$  
 Adult Signature Restricted Delivery \$  
 Postage \$  
 Total Postage and Fees \$

Postmark Here  
MAR - 6 2024

Sent To  
SHARBRO ENERGY, LLC  
P.O. Box 840  
Artesia, NM 88211-0840  
Silverback-Matlock Morrison  
City, State, ZIP+4®

PS Form 3800, January 2023 PSN 7530-02-000-9047 See Reverse for Instructions

9589 0710 5270 0750 2783 67

**U.S. Postal Service™  
CERTIFIED MAIL® RECEIPT**  
Domestic Mail Only

For delivery information, visit our website at [www.usps.com](http://www.usps.com)®.

**OFFICIAL USE**

Certified Mail Fee \$  
 Extra Services & Fees (check box, add fee as appropriate)  
 Return Receipt (hardcopy) \$  
 Return Receipt (electronic) \$  
 Certified Mail Restricted Delivery \$  
 Adult Signature Required \$  
 Adult Signature Restricted Delivery \$  
 Postage \$  
 Total Postage and Fees \$

Postmark Here  
MAR - 6 2024

Sent To  
SHIRLEY CHILDRESS  
604 NORTH DELAWARE AVE, APT 2  
Roswell, NM 88201-2100  
Silverback-Matlock Morrison  
City, State, ZIP+4®

PS Form 3800, January 2023 PSN 7530-02-000-9047 See Reverse for Instructions

9589 0710 5270 0750 2783 74

**U.S. Postal Service™  
CERTIFIED MAIL® RECEIPT**  
Domestic Mail Only

For delivery information, visit our website at [www.usps.com](http://www.usps.com)®.

**OFFICIAL USE**

Certified Mail Fee \$  
 Extra Services & Fees (check box, add fee as appropriate)  
 Return Receipt (hardcopy) \$  
 Return Receipt (electronic) \$  
 Certified Mail Restricted Delivery \$  
 Adult Signature Required \$  
 Adult Signature Restricted Delivery \$  
 Postage \$  
 Total Postage and Fees \$

Postmark Here  
MAR - 6 2024

Sent To  
SPIRIT TRAIL, LLC  
P.O. Box 1818  
Roswell, NM 88202-1818  
Silverback-Matlock Morrison  
City, State, ZIP+4®

PS Form 3800, January 2023 PSN 7530-02-000-9047 See Reverse for Instructions

U.S. Postal Service™  
**CERTIFIED MAIL® RECEIPT**  
 Domestic Mail Only

For delivery information, visit our website at [www.usps.com](http://www.usps.com)®.

**OFFICIAL USE**

Certified Mail Fee \$  
 Extra Services & Fees (check box, add fee as appropriate)  
 Return Receipt (hardcopy) \$  
 Return Receipt (electronic) \$  
 Certified Mail Restricted Delivery \$  
 Adult Signature Required \$  
 Adult Signature Restricted Delivery \$  
 Postage \$  
 Total Postage and Fees \$

Postmark Here  
 MAR - 6 2024

Sent To  
 ST. CLAIR PEYTON YATES, JR.  
 14 GREENWAY PLAZA, Suite 535  
 Houston, TX 77046  
 Silverback-Matlock Morrison  
 City, State, ZIP+4®

PS Form 3800, January 2023 PSN 7530-02-000-9047 See Reverse for Instructions

U.S. Postal Service™  
**CERTIFIED MAIL® RECEIPT**  
 Domestic Mail Only

For delivery information, visit our website at [www.usps.com](http://www.usps.com)®.

**OFFICIAL USE**

Certified Mail Fee \$  
 Extra Services & Fees (check box, add fee as appropriate)  
 Return Receipt (hardcopy) \$  
 Return Receipt (electronic) \$  
 Certified Mail Restricted Delivery \$  
 Adult Signature Required \$  
 Adult Signature Restricted Delivery \$  
 Postage \$  
 Total Postage and Fees \$

Postmark Here  
 MAR - 6 2024

Sent To  
 STATE OF NEW MEXICO  
 P.O. Box 1148  
 Santa Fe, NM 87504-1148  
 Silverback-Matlock Morrison  
 City, State, ZIP+4®

PS Form 3800, January 2023 PSN 7530-02-000-9047 See Reverse for Instructions

U.S. Postal Service™  
**CERTIFIED MAIL® RECEIPT**  
 Domestic Mail Only

For delivery information, visit our website at [www.usps.com](http://www.usps.com)®.

**OFFICIAL USE**

Certified Mail Fee \$  
 Extra Services & Fees (check box, add fee as appropriate)  
 Return Receipt (hardcopy) \$  
 Return Receipt (electronic) \$  
 Certified Mail Restricted Delivery \$  
 Adult Signature Required \$  
 Adult Signature Restricted Delivery \$  
 Postage \$  
 Total Postage and Fees \$

Postmark Here  
 MAR - 6 2024

Sent To  
 THE TOLES Company  
 P.O. Box 1300  
 Roswell, NM 88202-1300  
 Silverback-Matlock Morrison  
 City, State, ZIP+4®

PS Form 3800, January 2023 PSN 7530-02-000-9047 See Reverse for Instructions

U.S. Postal Service™  
**CERTIFIED MAIL® RECEIPT**  
 Domestic Mail Only

For delivery information, visit our website at [www.usps.com](http://www.usps.com)®.

**OFFICIAL USE**

Certified Mail Fee \$  
 Extra Services & Fees (check box, add fee as appropriate)  
 Return Receipt (hardcopy) \$  
 Return Receipt (electronic) \$  
 Certified Mail Restricted Delivery \$  
 Adult Signature Required \$  
 Adult Signature Restricted Delivery \$  
 Postage \$  
 Total Postage and Fees \$

Postmark Here  
 MAR - 6 2024

Sent To  
 VLADIN, LLC  
 P.O. Box 100  
 Artesia, NM 88211-0100  
 Silverback-Matlock Morrison  
 City, State, ZIP+4®

PS Form 3800, January 2023 PSN 7530-02-000-9047 See Reverse for Instructions

U.S. Postal Service™  
**CERTIFIED MAIL® RECEIPT**  
 Domestic Mail Only

For delivery information, visit our website at [www.usps.com](http://www.usps.com)®.

**OFFICIAL USE**

Certified Mail Fee \$  
 Extra Services & Fees (check box, add fee as appropriate)  
 Return Receipt (hardcopy) \$  
 Return Receipt (electronic) \$  
 Certified Mail Restricted Delivery \$  
 Adult Signature Required \$  
 Adult Signature Restricted Delivery \$  
 Postage \$  
 Total Postage and Fees \$

Postmark Here  
 MAR - 6 2024

Sent To  
 WILLIAM FRANCIS ANDERSON  
 P.O. Box 1000  
 Roswell, NM 88202-1000  
 Silverback-Matlock Morrison  
 City, State, ZIP+4®

PS Form 3800, January 2023 PSN 7530-02-000-9047 See Reverse for Instructions

U.S. Postal Service™  
**CERTIFIED MAIL® RECEIPT**  
 Domestic Mail Only

For delivery information, visit our website at [www.usps.com](http://www.usps.com)®.

**OFFICIAL USE**

Certified Mail Fee \$  
 Extra Services & Fees (check box, add fee as appropriate)  
 Return Receipt (hardcopy) \$  
 Return Receipt (electronic) \$  
 Certified Mail Restricted Delivery \$  
 Adult Signature Required \$  
 Adult Signature Restricted Delivery \$  
 Postage \$  
 Total Postage and Fees \$

Postmark Here  
 MAR - 6 2024

Sent To  
 WILMAT ENERGY, LLC  
 23322 CANNON-CREEK-TRAIL  
 TOMBALL, TX 77377  
 Silverback-Matlock Morrison  
 City, State, ZIP+4®

PS Form 3800, January 2023 PSN 7530-02-000-9047 See Reverse for Instructions

U.S. Postal Service™  
**CERTIFIED MAIL® RECEIPT**  
 Domestic Mail Only

For delivery information, visit our website at [www.usps.com](http://www.usps.com)®.

**OFFICIAL USE**

Certified Mail Fee \$  
 Extra Services & Fees (check box, add fee as appropriate)  
 Return Receipt (hardcopy) \$  
 Return Receipt (electronic) \$  
 Certified Mail Restricted Delivery \$  
 Adult Signature Required \$  
 Adult Signature Restricted Delivery \$  
 Postage \$  
 Total Postage and Fees \$

Postmark Here  
 MAR - 6 2024

Sent To  
 YATES BROTHERS  
 P.O. Box 1394  
 Artesia, NM 88211-1394  
 Silverback-Matlock Morrison  
 City, State, ZIP+4®

PS Form 3800, January 2023 PSN 7530-02-000-9047 See Reverse for Instructions

# Affidavit of Publication

# Copy of Publication:

No. 26784

State of New Mexico

County of Eddy

**Danny Scott**

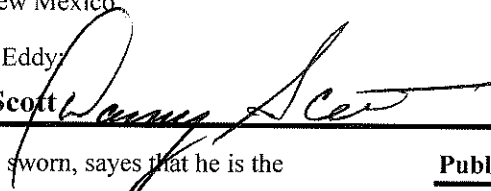

being duly sworn, says that he is the

**Publisher**

of the Artesia Daily Press, a daily newspaper of General circulation, published in English at Artesia, said county and state, and that the hereto attached

### Legal Ad

was published in a regular and entire issue of the said Artesia Daily Press, a daily newspaper duly qualified for that purpose within the meaning of Chapter 167 of the 1937 Session Laws of the state of New Mexico for 1 Consecutive weeks/day on the same

day as follows:

First Publication March 7, 2024

Second Publication \_\_\_\_\_

Third Publication \_\_\_\_\_

Fourth Publication \_\_\_\_\_

Fifth Publication \_\_\_\_\_

Sixth Publication \_\_\_\_\_

Subscribed and sworn before me this

7th day of March 2024

LATISHA ROMINE  
Notary Public, State of New Mexico  
Commission No. 1076338  
My Commission Expires  
05-12-2027



Latisha Romine

Notary Public, Eddy County, New Mexico

### Legal Notice

Silverback Operating II, LLC located at IH10 West, Suite 201, San Antonio TX 78257 is applying to the NMOCD for lease surface commingling and off-lease measurement and storage of production at their Morrison CTB located in Eddy County, Section 10, T19S-R25E. Wells are producing from Sections 4 & 9, T19S-R25E. Production will be from the PENA-SCO DRAW; SA-YESO [50270] pool. Silverback is also seeking the ability to add future wells and leases to the proposed commingle application.

Pursuant to Statewide Rule 19.15.12.10, interested parties must file objections or requests for hearing in writing with the NM Oil Conservation Division, 1220 South Saint Francis Dr., Santa Fe, NM 87505, within 20 days after publication, or the NMOCD may approve the application. For questions pertaining to the application, please contact Cory Walk at 505-466-8120.

Published in the Artesia Daily Press, Artesia, N.M., March 7, 2024 Legal No. 26784.

RECEIVED:	REVIEWER:	TYPE:	APP NO:
-----------	-----------	-------	---------

ABOVE THIS TABLE FOR OCD DIVISION USE ONLY

**NEW MEXICO OIL CONSERVATION DIVISION**  
 - Geological & Engineering Bureau -  
 1220 South St. Francis Drive, Santa Fe, NM 87505



**ADMINISTRATIVE APPLICATION CHECKLIST**

THIS CHECKLIST IS MANDATORY FOR ALL ADMINISTRATIVE APPLICATIONS FOR EXCEPTIONS TO DIVISION RULES AND REGULATIONS WHICH REQUIRE PROCESSING AT THE DIVISION LEVEL IN SANTA FE

**Applicant:** Silverback Operating II, LLC **OGRID Number:** 330968  
**Well Name:** Morrison 101H **API:** 30-015-50070  
**Pool:** Penasco Draw; SA - Yeso **Pool Code:** 50270

**SUBMIT ACCURATE AND COMPLETE INFORMATION REQUIRED TO PROCESS THE TYPE OF APPLICATION INDICATED BELOW**

- 1) **TYPE OF APPLICATION:** Check those which apply for [A]  
 A. Location – Spacing Unit – Simultaneous Dedication  
 NSL       NSP (PROJECT AREA)       NSP (PRORATION UNIT)       SD
- B. Check one only for [ I ] or [ II ]  
 [ I ] Commingling – Storage – Measurement  
 DHC     CTB     PLC     PC     OLS     OLM  
 [ II ] Injection – Disposal – Pressure Increase – Enhanced Oil Recovery  
 WFX     PMX     SWD     IPI     EOR     PPR

- 2) **NOTIFICATION REQUIRED TO:** Check those which apply.  
 A.  Offset operators or lease holders  
 B.  Royalty, overriding royalty owners, revenue owners  
 C.  Application requires published notice  
 D.  Notification and/or concurrent approval by SLO  
 E.  Notification and/or concurrent approval by BLM  
 F.  Surface owner  
 G.  For all of the above, proof of notification or publication is attached, and/or,  
 H.  No notice required

<u>FOR OCD ONLY</u>	
<input type="checkbox"/>	Notice Complete
<input type="checkbox"/>	Application Content Complete

3) **CERTIFICATION:** I hereby certify that the information submitted with this application for administrative approval is **accurate** and **complete** to the best of my knowledge. I also understand that **no action** will be taken on this application until the required information and notifications are submitted to the Division.

**Note: Statement must be completed by an individual with managerial and/or supervisory capacity.**

Cory Walk

Print or Type Name

Cory Walk  
Signature

03-01-2024  
Date

505-466-8120  
Phone Number

cory@permitswest.com  
e-mail Address

District I
1625 N. French Drive, Hobbs, NM 88240
District II
811 S. First St., Artesia, NM 88210
District III
1000 Rio Brazos Road, Aztec, NM 87410
District IV
1220 S. St Francis Dr, Santa Fe, NM
87505

State of New Mexico
Energy, Minerals and Natural Resources Department
OIL CONSERVATION DIVISION
1220 S. St Francis Drive
Santa Fe, New Mexico 87505

Form C-107-B
Revised August 1, 2011

Submit the original
application to the Santa Fe
office with one copy to the
appropriate District Office.

APPLICATION FOR SURFACE COMMINGLING (DIVERSE OWNERSHIP)

OPERATOR NAME: Silverback Operating II, LLC
OPERATOR ADDRESS: 19707 IH 10 West Suite 201, San Antonio, TX 78257
APPLICATION TYPE:

Pool Commingling Lease Commingling Pool and Lease Commingling Off-Lease Storage and Measurement (Only if not Surface Commingled)

LEASE TYPE: Fee State Federal

Is this an Amendment to existing Order? Yes No If "Yes", please include the appropriate Order No.
Have the Bureau of Land Management (BLM) and State Land office (SLO) been notified in writing of the proposed commingling
Yes No

(A) POOL COMMINGLING

Please attach sheets with the following information

Table with 6 columns: (1) Pool Names and Codes, Gravities / BTU of Non-Commingled Production, Calculated Gravities / BTU of Commingled Production, Calculated Value of Commingled Production, Volumes

- (2) Are any wells producing at top allowables? Yes No
(3) Has all interest owners been notified by certified mail of the proposed commingling? Yes No.
(4) Measurement type: Metering Other (Specify)
(5) Will commingling decrease the value of production? Yes No If "yes", describe why commingling should be approved

(B) LEASE COMMINGLING

Please attach sheets with the following information

- (1) Pool Name and Code. Penasco Draw; SA - Yeso [50270]
(2) Is all production from same source of supply? Yes No
(3) Has all interest owners been notified by certified mail of the proposed commingling? Yes No
(4) Measurement type: Metering Other (Specify) Well Test

(C) POOL and LEASE COMMINGLING

Please attach sheets with the following information

- (1) Complete Sections A and E.

(D) OFF-LEASE STORAGE and MEASUREMENT

Please attached sheets with the following information

- (1) Is all production from same source of supply? Yes No
(2) Include proof of notice to all interest owners.

(E) ADDITIONAL INFORMATION (for all application types)

Please attach sheets with the following information

- (1) A schematic diagram of facility, including legal location.
(2) A plat with lease boundaries showing all well and facility locations. Include lease numbers if Federal or State lands are involved.
(3) Lease Names, Lease and Well Numbers, and API Numbers.

I hereby certify that the information above is true and complete to the best of my knowledge and belief.

SIGNATURE: Cory Walk TITLE: Consultant DATE: 03/01/2024
TYPE OR PRINT NAME Cory Walk TELEPHONE NO.: 505-466-8120
E-MAIL ADDRESS: cory@permitswest.com



March 1, 2024

New Mexico Oil Conservation Division  
1220 South Saint Francis Drive  
Santa Fe, NM 87505

Re: Request for lease commingling and off-lease storage/measurement  
Morrison 101H  
Sec. 10, T19S, R25E  
API: 30-015-50070  
PENASCO DRAW; SA-YESO [50270]  
Eddy County, NM

Dear Mr. McClure:

Silverback Operating II, LLC, is filing a surface commingling application for lease commingling and off-lease measurement/storage and sales of oil, water and gas at their Morrison CTB. This application includes a total of 6 wells but also seeks approval for the ability to add future wells and leases to these facilities.

Commingling will not reduce the total value of remaining production.

Please contact the undersigned should you have any questions or need any additional information.

Sincerely,

A handwritten signature in cursive script that reads "Cory Walk".

Cory Walk  
Agent  
Permits West Inc.  
(505) 466-8120  
cory@permitswest.com



Silverback Operating II, LLC. requests approval for lease commingling, and off-lease measurement, storage and sales for oil and gas production from the wells listed in Exhibit A that will flow to the Morrison CTB located in D Section 10 T19S R25E.

#### **Well Test Allocation Method**

The allocation of oil and gas production will be **the well test allocation method**, which is based on the production life of each well listed in Exhibit A.

#### **Initial Production Period**

For the Initial Production Period, production from each well will flow to a dedicated 3 phase separator and be continuously metered during this period. Production from each well will be separated and metered using an oil turbine meter, gas orifice meter and water turbine meter before being commingled to the balance of the process or storage.

#### **Plateau and Decline Period**

During the plateau period, production will be allocated using a minimum of three (3) well tests per month. Production from each well will flow to 1 of 2 piping headers which will convey it to 1 of 2 separator trains as shown on the attached drawing. For each header, valves are aligned to convey all wells except 1 to a larger bulk separator; the remaining well is conveyed to a test separator. The well aligned to the test separator is rotated as needed to achieve test requirements for the plateau period. Both the bulk and test separators are equipped with an oil Coriolis meter, gas orifice meter and electromagnetic water meter.

During the decline period, the oil and gas production for each well identified in Exhibit A shall be allocated based on a decline rate. Wells will be tested at least three times per month during Range 1 of decline. When Range 2 decline is started, the wells will be tested at least twice per month. Wells will be tested at least once per month when Range 3 of decline is started.

#### **Additional Comments for Application:**

***Commingling will not reduce the individual wells' production value or otherwise adversely affect the interest owners. It is the most effective means of producing the reserves.***

*The flow of production is shown in detail on the enclosed facility diagram. Also enclosed is a map detailing the lease boundaries, well laterals and central tank battery location.*

*Pursuant to Statewide rule 19.15.12.10(C)(4)(g) Silverback Operating II, LLC. requests the option to include additional pools or leases within the defined parameters set forth in the Order for future additions.*

## Exhibit A: Well List

DSU	Well	API	Location	Operator	Pool Name [Code]	Spacing
Matlock DSU	Matlock State Com 101H	30-015-54619	Sec. 3, T-19-S, R-25-E	Silverback Operating II, LLC	PENASCO DRAW; SA-YESO (ASSOC) [50270]	40
Matlock DSU	Matlock State Com 102H	30-015-54618	Sec. 3, T-19-S, R-25-E	Silverback Operating II, LLC	PENASCO DRAW; SA-YESO (ASSOC) [50270]	40
Matlock DSU	Matlock State Com 103H	30-015-54611	Sec. 3, T-19-S, R-25-E	Silverback Operating II, LLC	PENASCO DRAW; SA-YESO (ASSOC) [50270]	40
Morrison DSU	Morrison 101H	30-015-50070	Sec. 10, T-19-S, R-25-E	Silverback Operating II, LLC	PENASCO DRAW; SA-YESO (ASSOC) [50270]	40
Morrison DSU	Morrison 102H	30-015-50071	Sec. 10, T-19-S, R-25-E	Silverback Operating II, LLC	PENASCO DRAW; SA-YESO (ASSOC) [50270]	40
Morrison DSU	Morrison 103H	30-015-50072	Sec. 10, T-19-S, R-25-E	Silverback Operating II, LLC	PENASCO DRAW; SA-YESO (ASSOC) [50270]	40

# Silverback Exploration: Morrison/Matlock State Com

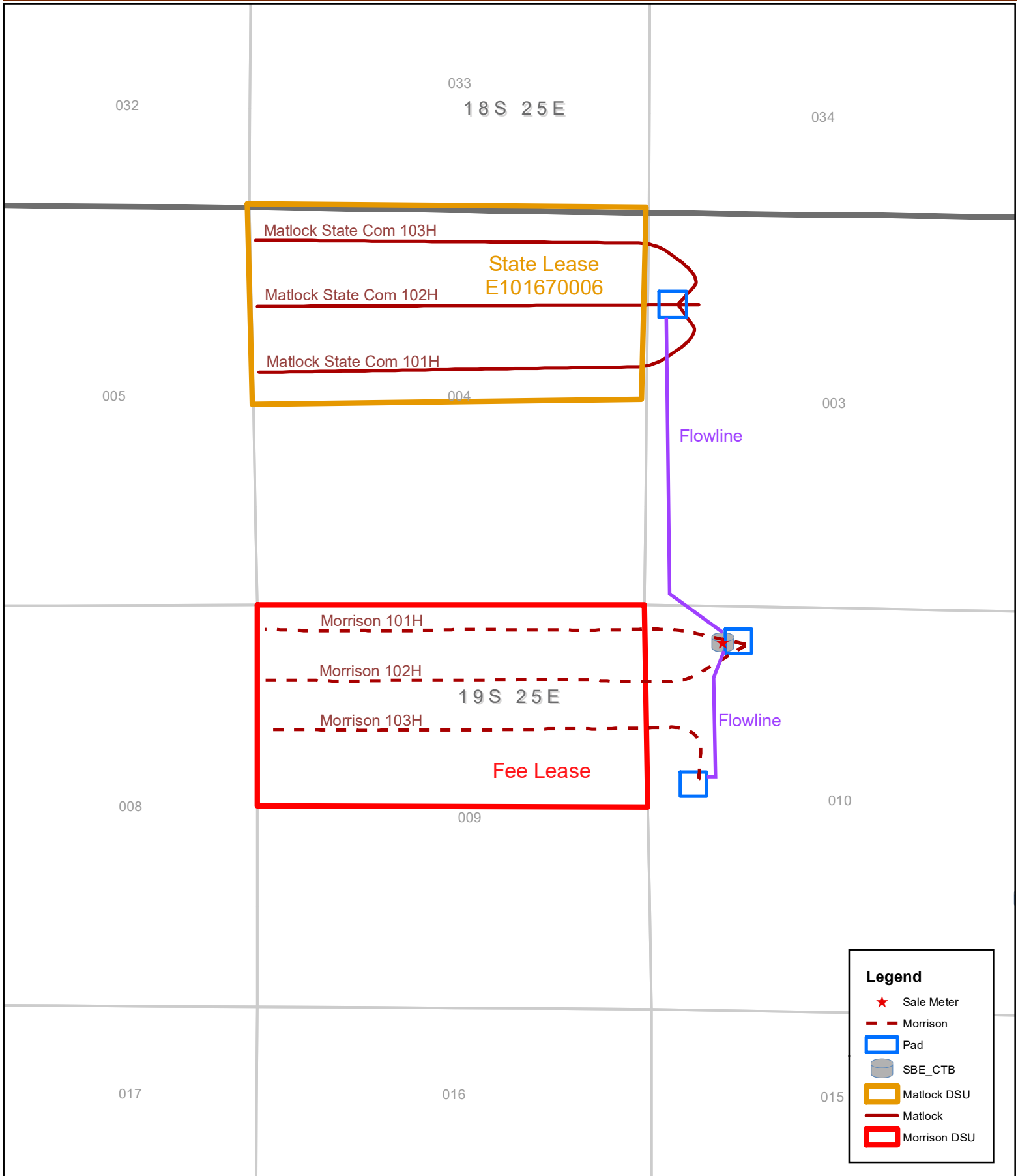

**Legend**

- ★ Sale Meter
- - - Morrison
- Pad
- SBE\_CTB
- ▭ Matlock DSU
- ▭ Matlock
- ▭ Morrison DSU

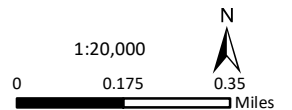

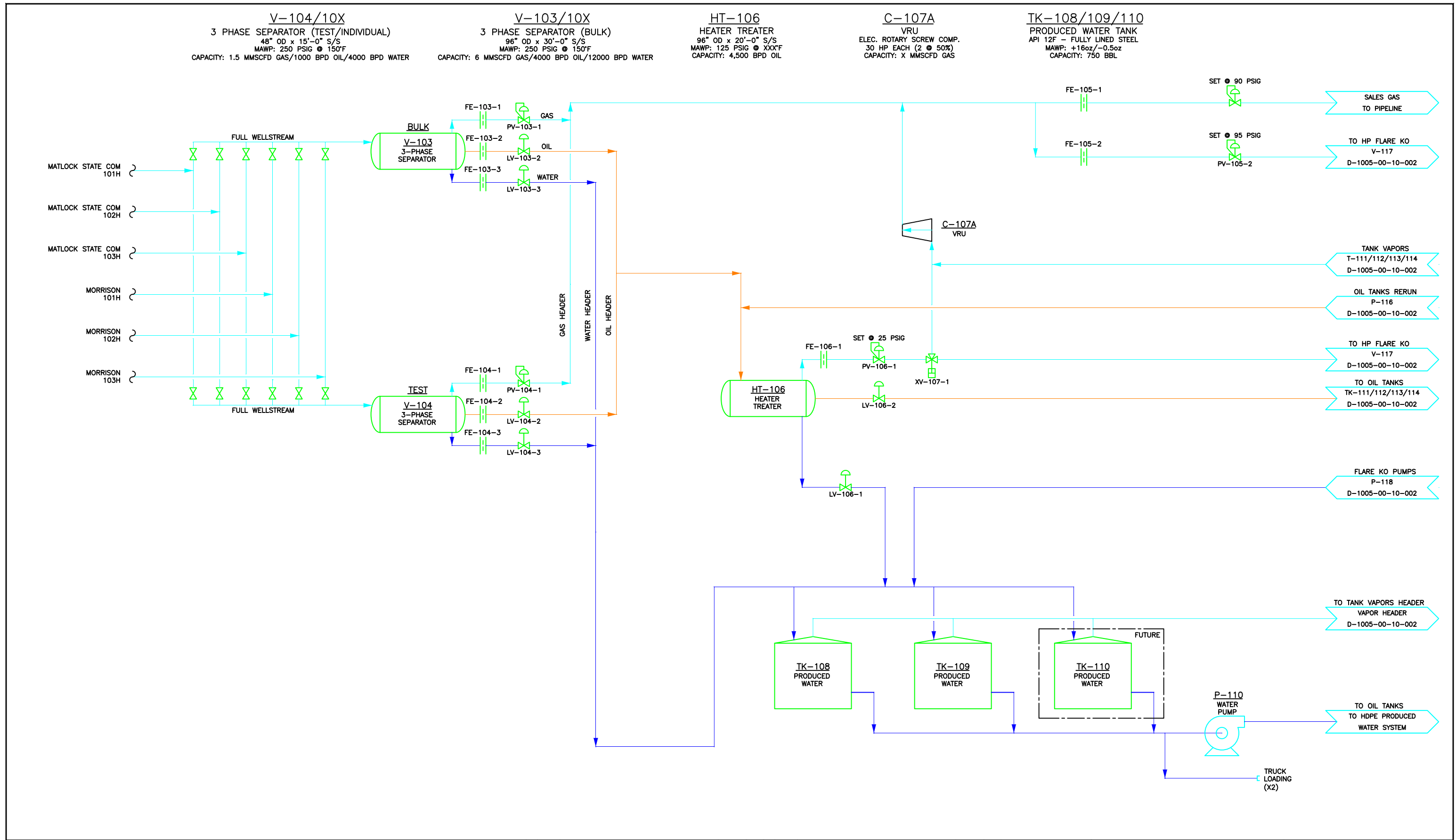

NOTES										TANK BATTERY PROCESS FLOW DIAGRAM SHEET 1		SILVERBACK EXPLORATION MORRISON CTB EDDY COUNTY	
1. ALTERNATE FUTURE LAYOUT WITH BULK/TEST CONFIGURATION AND ADDED WELLS.										CH aris		TX ENG. FIRM NO. F-18864 MIDLAND, TEXAS	
										D-1005-00-10-001		NM	
										D-1005-00-10-001		REV. A	
NO	DATE	REVISIONS	D/C	APP.	NO	DATE	REVISIONS	D/C	APP.				
					A	2/13/24	ISSUED FOR REVIEW						



Name	Street Address	City	ST	Zip	Tracking
801, LLC	P.O. Box 900	Artesia	NM	88211-0900	9589-0710-5270-0750-2729-14
AMERIPERMIAN HOLDINGS, LLC	1733 WOODSTEAD COURT, Suite 206	The Woodlands	TX	77380-3401	9589-0710-5270-0750-2729-21
ANN C. JOHNSON, Trustee of the ANN C. JOHNSON Trust DATED MARCH 28, 2004	13408 SUMMIT HILLS PLACE NE	Albuquerque	NM	87112-6542	9589-0710-5270-0750-2729-38
APOLLO Minerals, LLC	P.O. Box 18529	Oklahoma City	OK	73154	9589-0710-5270-0750-2729-45
BALWICK LIMITED Partnership	P.O. Box 52336	Midland	TX	79710-2336	9589-0710-5270-0750-2729-52
BARBARA A. KRYDER	16 ELLENS WAY	Nantucket	MA	02554	9589-0710-5270-0750-2729-69
CAPSTAN PROPERTIES, LP, C/O L&J ASSOCIATES	57 MARINE ST	Bronx	NY	10464-1623	9589-0710-5270-0750-2729-76
Catherine Coll, Trustee of the Testamentary Trust Created by Article IV of the will of Max W. Coll II	83 LA BARBARIA TRAIL	Santa Fe	NM	87505-9008	9589-0710-5270-0750-2729-83
CHARLES E. HINKLE	P.O. Box 967	King City	CA	93930-0967	9589-0710-5270-0750-2729-90
Cheryl Ann Harrison, David Dixon Bowen, and Laura Crumbaugh, as Co-Trustees under the CDL Mineral Trust Agreement, Eff Jan 1, 2024	238 BEVERLY COURT	King City	CA	93930	9589-0710-5270-0750-2730-03
CLARKE C. COLL	P.O. Box 1818	Roswell	NM	88202-1818	9589-0710-5270-0750-2730-10
DIAMOND LIL PROPERTIES, LLC	P.O. Box 1818	Roswell	NM	88202-1818	9589-0710-5270-0750-2730-27
ELSYE SUNDERS PATTERSON Trusts Investment, LLC	P.O. Box 3480	Omaha	NE	68103-0480	9589-0710-5270-0750-2730-34
ERIC J. COLL	P.O. Box 1818	Roswell	NM	88202-1818	9589-0710-5270-0750-2781-69
FASKEN LAND AND Minerals, LTD.	6101 HOLIDAY HILL RD	Midland	TX	79707	9589-0710-5270-0750-2781-76
GERDA REYNOLDS WHITE	1801 KING RD, Unit 116	Marble Falls	TX	78654-4635	9589-0710-5270-0750-2781-83
GOOD EARTH Minerals, LLC	P.O. Box 1090	Roswell	NM	88202-1090	9589-0710-5270-0750-2781-90
GRAHAM FAMILY Investments, LLC	P.O. Box 1835	Roswell	NM	88202-1835	9589-0710-5270-0750-2782-06
JENNA HINKLE SARTORI	5710 HATCHERY COURT	Penngrove	CA	94951-9664	9589-0710-5270-0750-2782-13
JOHN T. HINKLE AND LINDA J. HINKLE, Trustees under the HINKLE LIVING Trust	P.O. Box 1793	Roswell	NM	88202-1793	9589-0710-5270-0750-2788-00
JON F. COLL II	7335 WALLA WALLA DR	San Antonio	TX	78250-5242	9589-0710-5270-0750-2788-17
JUDSON LAND AND Minerals, LP	P.O. Box 2052	Midland	TX	79702-2052	9589-0710-5270-0750-2788-24
KAREN V. AND WILLIAM H. MARTIN ENERGY, LTD.	P.O. Box 2230	Midland	TX	79702-2230	9589-0710-5270-0750-2788-31
KATHERINE S. DENTON	2738 EAST FIFTH ST	Tucson	AZ	85716-4432	9589-0710-5270-0750-2788-48
KRISTEN HINKLE COOMES	265 259TH AVE, NE	Sammamish	WA	98074-3478	9589-0710-5270-0750-2788-55
KRISTI ROSE Minerals, LLC	152B ARROYO HONDO RD	Santa Fe	NM	87508	9589-0710-5270-0750-2788-62
LAJ Corporation	P.O. Box 10708	Midland	TX	79702	9589-0710-5270-0750-2788-79
LML, LLC	P.O. Box 3194	BOULDER	CO	80307-3194	9589-0710-5270-0750-2788-86
LODEWICK, LLC	3305 WENTWOOD DR	DALLAS	TX	75225-4847	9589-0710-5270-0750-2788-93
LYNN E. DESPER	380 LOS RANCHOS RD NW	LOS RANCHOS	NM	87107-6532	9589-0710-5270-0750-2789-09
LYRA PROPERTIES, LLC	P.O. Box 3970	DECATUR	GA	30031-3970	9589-0710-5270-0750-2789-16
MARSHALL & WINSTON, INC.	P.O BOX 50880	Midland	TX	79710-0880	9589-0710-5270-0750-2782-20
MARY YATES DAVIS	P.O. Box 65817	Albuquerque	NM	87193-5817	9589-0710-5270-0750-2782-37
MASON OAKS ENERGY HOLDINGS, LLC	6125 LUTHER LANE, PMB 188	DALLAS	TX	75225-6202	9589-0710-5270-0750-2782-44
MATLOCK Minerals LTD.Company	P.O. Box 1090	Roswell	NM	88202-1090	9589-0710-5270-0750-2782-51
MAX W. COLL, III	7625 EL CENTRO	LAS CRUCES	NM	88012	9589-0710-5270-0750-2782-68
MELANIE COLL DETEMPLE	5653 TOBIAS AVE	VAN NUYS	CA	91411-3348	9589-0710-5270-0750-2782-75
OXY Y-1 Company	FIVE GREENWAY PLAZA, Suite 110	Houston	TX	79710	9589-0710-5270-0750-2782-82
PENASCO PETROLEUM, LLC	P.O. Box 4168	Roswell	NM	88202	9589-0710-5270-0750-2789-23
RICHARD H. LANDSHEFT, JR.	1010 COKER RD	Socorro	TX	79927-4926	9589-0710-5270-0750-2782-99
RICHARD MARTIN YATES	428 SANDOVAL ST	Santa Fe	NM	87501-7312	9589-0710-5270-0750-2783-05
Robert B. Anderson and Susan N. Anderson, his wife	P.O. Box 1000	Roswell	NM	88202-1000	9589-0710-5270-0750-2783-12

ROLLA R. HINKLE III	P.O. Box 2292	Roswell	NM	88202-2292	9589-0710-5270-0750-2783-29
RUSSELL T. RUDY ENERGY, LLC	320 WESTCOTT ST	Houston	TX	77007-7045	9589-0710-5270-0750-2783-36
SEP PERMIAN, LLC	920 MEMORIAL CITY WAY, Suite 1000	Houston	TX	77024	9589-0710-5270-0750-2783-43
SHARBRO ENERGY, LLC	P.O. Box 840	Artesia	NM	88211-0840	9589-0710-5270-0750-2783-50
SHIRLEY CHILDRESS	604 NORTH DELAWARE AVE, APT 2	Roswell	NM	88201-2100	9589-0710-5270-0750-2783-67
SPIRIT TRAIL, LLC	P.O. Box 1818	Roswell	NM	88202-1818	9589-0710-5270-0750-2783-74
ST. CLAIR PEYTON YATES, JR.	11 GREENWAY PLAZA, Suite 535	Houston	TX	77046	9589-0710-5270-0750-2783-81
STATE OF NEW MEXICO	P.O. Box 1148	Santa Fe	NM	87504-1148	9589-0710-5270-0750-2783-98
THE TOLES Company	P.O. Box 1300	Roswell	NM	88202-1300	9589-0710-5270-0750-2784-04
VLADIN, LLC	P.O. Box 100	Artesia	NM	88211-0100	9589-0710-5270-0750-2784-11
WILLIAM FRANCIS ANDERSON	P.O. Box 1000	Roswell	NM	88202-1000	9589-0710-5270-0750-2784-28
WILMAT ENERGY, LLC	23322 CANNON CREEK TRAIL	TOMBALL	TX	77377	9589-0710-5270-0750-2784-35
YATES BROTHERS	P.O. Box 1394	Artesia	NM	88211-1394	9589-0710-5270-0750-2784-42

**U.S. Postal Service™ CERTIFIED MAIL® RECEIPT**  
Domestic Mail Only

For delivery information, visit our website at [www.usps.com](http://www.usps.com).

**OFFICIAL USE**

Certified Mail Fee	\$
Extra Services & Fees (check box, add fee as appropriate)	
<input type="checkbox"/> Return Receipt (hardcopy)	\$
<input type="checkbox"/> Return Receipt (electronic)	\$
<input type="checkbox"/> Certified Mail Restricted Delivery	\$
<input type="checkbox"/> Adult Signature Required	\$
<input type="checkbox"/> Adult Signature Restricted Delivery	\$
Postage	\$
<b>Total Postage and Fees</b>	\$

Sent To: 801, LLC  
P.O. Box 900  
Artesia, NM 88211-0900  
Silverback-Matlock Morrison

Postmark Here: MAR 6 2024

PS Form 3800, January 2023 PSN 7530-02-000-9047 See Reverse for Instructions

**U.S. Postal Service™ CERTIFIED MAIL® RECEIPT**  
Domestic Mail Only

For delivery information, visit our website at [www.usps.com](http://www.usps.com).

**OFFICIAL USE**

Certified Mail Fee	\$
Extra Services & Fees (check box, add fee as appropriate)	
<input type="checkbox"/> Return Receipt (hardcopy)	\$
<input type="checkbox"/> Return Receipt (electronic)	\$
<input type="checkbox"/> Certified Mail Restricted Delivery	\$
<input type="checkbox"/> Adult Signature Required	\$
<input type="checkbox"/> Adult Signature Restricted Delivery	\$
Postage	\$
<b>Total Postage and Fees</b>	\$

Sent To: AMERIPERMIAN HOLDINGS, LLC  
1733 WOODSTEAD COURT, Suite 206  
The Woodlands, TX 77380-3401  
Silverback-Matlock Morrison

Postmark Here: MAR 6 2024

PS Form 3800, January 2023 PSN 7530-02-000-9047 See Reverse for Instructions

**U.S. Postal Service™ CERTIFIED MAIL® RECEIPT**  
Domestic Mail Only

For delivery information, visit our website at [www.usps.com](http://www.usps.com).

**OFFICIAL USE**

Certified Mail Fee	\$
Extra Services & Fees (check box, add fee as appropriate)	
<input type="checkbox"/> Return Receipt (hardcopy)	\$
<input type="checkbox"/> Return Receipt (electronic)	\$
<input type="checkbox"/> Certified Mail Restricted Delivery	\$
<input type="checkbox"/> Adult Signature Required	\$
<input type="checkbox"/> Adult Signature Restricted Delivery	\$
Postage	\$
<b>Total Postage and Fees</b>	\$

Sent To: ANN C. JOHNSON, Trustee of the ANN JOHNSON TRUST DATED MARCH 28, 2004  
13408 SUMMIT HILLS PLACE NE  
Albuquerque, NM 87112-6542  
Silverback-Matlock Morrison

Postmark Here: MAR 6 2024

PS Form 3800, January 2023 PSN 7530-02-000-9047 See Reverse for Instructions

**U.S. Postal Service™ CERTIFIED MAIL® RECEIPT**  
Domestic Mail Only

For delivery information, visit our website at [www.usps.com](http://www.usps.com).

**OFFICIAL USE**

Certified Mail Fee	\$
Extra Services & Fees (check box, add fee as appropriate)	
<input type="checkbox"/> Return Receipt (hardcopy)	\$
<input type="checkbox"/> Return Receipt (electronic)	\$
<input type="checkbox"/> Certified Mail Restricted Delivery	\$
<input type="checkbox"/> Adult Signature Required	\$
<input type="checkbox"/> Adult Signature Restricted Delivery	\$
Postage	\$
<b>Total Postage and Fees</b>	\$

Sent To: APOLLO Minerals, LLC  
P.O. Box 18529  
Oklahoma City, OK 73154  
Silverback-Matlock Morrison

Postmark Here: MAR 6 2024

PS Form 3800, January 2023 PSN 7530-02-000-9047 See Reverse for Instructions

**U.S. Postal Service™ CERTIFIED MAIL® RECEIPT**  
Domestic Mail Only

For delivery information, visit our website at [www.usps.com](http://www.usps.com).

**OFFICIAL USE**

Certified Mail Fee	\$
Extra Services & Fees (check box, add fee as appropriate)	
<input type="checkbox"/> Return Receipt (hardcopy)	\$
<input type="checkbox"/> Return Receipt (electronic)	\$
<input type="checkbox"/> Certified Mail Restricted Delivery	\$
<input type="checkbox"/> Adult Signature Required	\$
<input type="checkbox"/> Adult Signature Restricted Delivery	\$
Postage	\$
<b>Total Postage and Fees</b>	\$

Sent To: BALWICK LIMITED Partnership  
P.O. Box 52336  
Midland, TX 79710-2336  
Silverback-Matlock Morrison

Postmark Here: MAR 6 2024

PS Form 3800, January 2023 PSN 7530-02-000-9047 See Reverse for Instructions

**U.S. Postal Service™ CERTIFIED MAIL® RECEIPT**  
Domestic Mail Only

For delivery information, visit our website at [www.usps.com](http://www.usps.com).

**OFFICIAL USE**

Certified Mail Fee	\$
Extra Services & Fees (check box, add fee as appropriate)	
<input type="checkbox"/> Return Receipt (hardcopy)	\$
<input type="checkbox"/> Return Receipt (electronic)	\$
<input type="checkbox"/> Certified Mail Restricted Delivery	\$
<input type="checkbox"/> Adult Signature Required	\$
<input type="checkbox"/> Adult Signature Restricted Delivery	\$
Postage	\$
<b>Total Postage and Fees</b>	\$

Sent To: BARBARA A. KRYDER  
16 ELIENS WAY  
Nantucket, MA 02554  
Silverback-Matlock Morrison

Postmark Here: MAR 6 2024

PS Form 3800, January 2023 PSN 7530-02-000-9047 See Reverse for Instructions

**U.S. Postal Service™ CERTIFIED MAIL® RECEIPT**  
Domestic Mail Only

For delivery information, visit our website at [www.usps.com](http://www.usps.com).

**OFFICIAL USE**

Certified Mail Fee	\$
Extra Services & Fees (check box, add fee as appropriate)	
<input type="checkbox"/> Return Receipt (hardcopy)	\$
<input type="checkbox"/> Return Receipt (electronic)	\$
<input type="checkbox"/> Certified Mail Restricted Delivery	\$
<input type="checkbox"/> Adult Signature Required	\$
<input type="checkbox"/> Adult Signature Restricted Delivery	\$
Postage	\$
<b>Total Postage and Fees</b>	\$

Sent To: CAPSTAN PROPERTIES, LP, C/O L&J STATES  
57 MARINE ST  
Bronx, NY 10464-1623  
Silverback-Matlock Morrison

Postmark Here: MAR 6 2024

PS Form 3800, January 2023 PSN 7530-02-000-9047 See Reverse for Instructions

**U.S. Postal Service™ CERTIFIED MAIL® RECEIPT**  
Domestic Mail Only

For delivery information, visit our website at [www.usps.com](http://www.usps.com).

**OFFICIAL USE**

Certified Mail Fee	\$
Extra Services & Fees (check box, add fee as appropriate)	
<input type="checkbox"/> Return Receipt (hardcopy)	\$
<input type="checkbox"/> Return Receipt (electronic)	\$
<input type="checkbox"/> Certified Mail Restricted Delivery	\$
<input type="checkbox"/> Adult Signature Required	\$
<input type="checkbox"/> Adult Signature Restricted Delivery	\$
Postage	\$
<b>Total Postage and Fees</b>	\$

Sent To: Catherine Coll, Trustee of the Max W. Coll II Testamentary Trust Created by Article IV of the will of Max W. Coll II  
83 LA BARBARIA TRAIL  
Santa Fe, NM 87505-9008  
Silverback-Matlock Morrison

Postmark Here: MAR 6 2024

PS Form 3800, January 2023 PSN 7530-02-000-9047 See Reverse for Instructions

**U.S. Postal Service™ CERTIFIED MAIL® RECEIPT**  
Domestic Mail Only

For delivery information, visit our website at [www.usps.com](http://www.usps.com).

**OFFICIAL USE**

Certified Mail Fee	\$
Extra Services & Fees (check box, add fee as appropriate)	
<input type="checkbox"/> Return Receipt (hardcopy)	\$
<input type="checkbox"/> Return Receipt (electronic)	\$
<input type="checkbox"/> Certified Mail Restricted Delivery	\$
<input type="checkbox"/> Adult Signature Required	\$
<input type="checkbox"/> Adult Signature Restricted Delivery	\$
Postage	\$
<b>Total Postage and Fees</b>	\$

Sent To: CHARLES E. HINKLE  
P.O. Box 967  
King City, CA 93930-0967  
Silverback-Matlock Morrison

Postmark Here: MAR 6 2024

PS Form 3800, January 2023 PSN 7530-02-000-9047 See Reverse for Instructions

**U.S. Postal Service™ CERTIFIED MAIL® RECEIPT**  
Domestic Mail Only

For delivery information, visit our website at [www.usps.com](http://www.usps.com).

**OFFICIAL USE**

Certified Mail Fee	\$
Extra Services & Fees (check box, add fee as appropriate)	
<input type="checkbox"/> Return Receipt (hardcopy)	\$
<input type="checkbox"/> Return Receipt (electronic)	\$
<input type="checkbox"/> Certified Mail Restricted Delivery	\$
<input type="checkbox"/> Adult Signature Required	\$
<input type="checkbox"/> Adult Signature Restricted Delivery	\$
Postage	\$
<b>Total Postage and Fees</b>	\$

Sent To: Cheryl Ann Harrison, David Dixon and Laura Crumbaugh as Co-Trustees under the GDL Mineral Agreement, Eff Jan 1, 2024  
238 BEVERLY COURT  
King City, CA 93930  
Silverback-Matlock Morrison

Postmark Here: MAR 6 2024

PS Form 3800, January 2023 PSN 7530-02-000-9047 See Reverse for Instructions

**U.S. Postal Service™ CERTIFIED MAIL® RECEIPT**  
Domestic Mail Only

For delivery information, visit our website at [www.usps.com](http://www.usps.com).

**OFFICIAL USE**

Certified Mail Fee	\$
Extra Services & Fees (check box, add fee as appropriate)	
<input type="checkbox"/> Return Receipt (hardcopy)	\$
<input type="checkbox"/> Return Receipt (electronic)	\$
<input type="checkbox"/> Certified Mail Restricted Delivery	\$
<input type="checkbox"/> Adult Signature Required	\$
<input type="checkbox"/> Adult Signature Restricted Delivery	\$
Postage	\$
<b>Total Postage and Fees</b>	\$

Sent To: CLARKE C. COLL  
P.O. Box 1818  
Roswell, NM 88202-1818  
Silverback-Matlock Morrison

Postmark Here: MAR 6 2024

PS Form 3800, January 2023 PSN 7530-02-000-9047 See Reverse for Instructions

**U.S. Postal Service™ CERTIFIED MAIL® RECEIPT**  
Domestic Mail Only

For delivery information, visit our website at [www.usps.com](http://www.usps.com).

**OFFICIAL USE**

Certified Mail Fee	\$
Extra Services & Fees (check box, add fee as appropriate)	
<input type="checkbox"/> Return Receipt (hardcopy)	\$
<input type="checkbox"/> Return Receipt (electronic)	\$
<input type="checkbox"/> Certified Mail Restricted Delivery	\$
<input type="checkbox"/> Adult Signature Required	\$
<input type="checkbox"/> Adult Signature Restricted Delivery	\$
Postage	\$
<b>Total Postage and Fees</b>	\$

Sent To: DIAMOND LIL PROPERTIES, LLC  
P.O. Box 1818  
Roswell, NM 88202-1818  
Silverback-Matlock Morrison

Postmark Here: MAR 6 2024

PS Form 3800, January 2023 PSN 7530-02-000-9047 See Reverse for Instructions

9589 0710 5270 0750 2730 34

**U.S. Postal Service™**  
**CERTIFIED MAIL® RECEIPT**  
Domestic Mail Only

For delivery information, visit our website at [www.usps.com](http://www.usps.com)®.

**OFFICIAL USE**

Certified Mail Fee \$  
Extra Services & Fees (check box, add fee as appropriate)  
 Return Receipt (hardcopy) \$  
 Return Receipt (electronic) \$  
 Certified Mail Restricted Delivery \$  
 Adult Signature Required \$  
 Adult Signature Restricted Delivery \$  
Postage \$  
Total Postage and Fees \$

Postmark Here  
MAR - 6 2024

Sent To  
Street and Apt. No., or PO Box No.  
City, State, ZIP+4®

ELSYE SUNDEERS PATTERSON Trusts  
P.O. Box 3480  
Omaha, NE 68103-0480  
Silverback-Matlock Morrison

PS Form 3800, January 2023 PSN 7530-02-000-9047 See Reverse for Instructions

9589 0710 5270 0750 2781 69

**U.S. Postal Service™**  
**CERTIFIED MAIL® RECEIPT**  
Domestic Mail Only

For delivery information, visit our website at [www.usps.com](http://www.usps.com)®.

**OFFICIAL USE**

Certified Mail Fee \$  
Extra Services & Fees (check box, add fee as appropriate)  
 Return Receipt (hardcopy) \$  
 Return Receipt (electronic) \$  
 Certified Mail Restricted Delivery \$  
 Adult Signature Required \$  
 Adult Signature Restricted Delivery \$  
Postage \$  
Total Postage and Fees \$

Postmark Here  
MAR - 6 2024

Sent To  
Street and Apt. No., or PO Box No.  
City, State, ZIP+4®

ERIC J. COLL  
P.O. Box 1818  
Roswell, NM 88202-1818  
Silverback-Matlock Morrison

PS Form 3800, January 2023 PSN 7530-02-000-9047 See Reverse for Instructions

9589 0710 5270 0750 2781 76

**U.S. Postal Service™**  
**CERTIFIED MAIL® RECEIPT**  
Domestic Mail Only

For delivery information, visit our website at [www.usps.com](http://www.usps.com)®.

**OFFICIAL USE**

Certified Mail Fee \$  
Extra Services & Fees (check box, add fee as appropriate)  
 Return Receipt (hardcopy) \$  
 Return Receipt (electronic) \$  
 Certified Mail Restricted Delivery \$  
 Adult Signature Required \$  
 Adult Signature Restricted Delivery \$  
Postage \$  
Total Postage and Fees \$

Postmark Here  
MAR - 6 2024

Sent To  
Street and Apt. No., or PO Box No.  
City, State, ZIP+4®

FASKEN LAND AND Minerals, LTD.  
6101 HOLIDAY HILL RD  
Midland, TX 79707  
Silverback-Matlock Morrison

PS Form 3800, January 2023 PSN 7530-02-000-9047 See Reverse for Instructions

9589 0710 5270 0750 2781 76

**U.S. Postal Service™**  
**CERTIFIED MAIL® RECEIPT**  
Domestic Mail Only

For delivery information, visit our website at [www.usps.com](http://www.usps.com)®.

**OFFICIAL USE**

Certified Mail Fee \$  
Extra Services & Fees (check box, add fee as appropriate)  
 Return Receipt (hardcopy) \$  
 Return Receipt (electronic) \$  
 Certified Mail Restricted Delivery \$  
 Adult Signature Required \$  
 Adult Signature Restricted Delivery \$  
Postage \$  
Total Postage and Fees \$

Postmark Here  
MAR - 6 2024

Sent To  
Street and Apt. No., or PO Box No.  
City, State, ZIP+4®

GERDA REYNOLDS WHITE  
1801 KING RD, Unit 116  
Marble Falls, TX 78654-4635  
Silverback-Matlock Morrison

PS Form 3800, January 2023 PSN 7530-02-000-9047 See Reverse for Instructions

9589 0710 5270 0750 2781 90

**U.S. Postal Service™**  
**CERTIFIED MAIL® RECEIPT**  
Domestic Mail Only

For delivery information, visit our website at [www.usps.com](http://www.usps.com)®.

**OFFICIAL USE**

Certified Mail Fee \$  
Extra Services & Fees (check box, add fee as appropriate)  
 Return Receipt (hardcopy) \$  
 Return Receipt (electronic) \$  
 Certified Mail Restricted Delivery \$  
 Adult Signature Required \$  
 Adult Signature Restricted Delivery \$  
Postage \$  
Total Postage and Fees \$

Postmark Here  
MAR - 6 2024

Sent To  
Street and Apt. No., or PO Box No.  
City, State, ZIP+4®

GOOD EARTH Minerals, LLC  
P.O. Box 1990  
Roswell, NM 88202-1090  
Silverback-Matlock Morrison

PS Form 3800, January 2023 PSN 7530-02-000-9047 See Reverse for Instructions

9589 0710 5270 0750 2782 06

**U.S. Postal Service™**  
**CERTIFIED MAIL® RECEIPT**  
Domestic Mail Only

For delivery information, visit our website at [www.usps.com](http://www.usps.com)®.

**OFFICIAL USE**

Certified Mail Fee \$  
Extra Services & Fees (check box, add fee as appropriate)  
 Return Receipt (hardcopy) \$  
 Return Receipt (electronic) \$  
 Certified Mail Restricted Delivery \$  
 Adult Signature Required \$  
 Adult Signature Restricted Delivery \$  
Postage \$  
Total Postage and Fees \$

Postmark Here  
MAR - 6 2024

Sent To  
Street and Apt. No., or PO Box No.  
City, State, ZIP+4®

GRAHAM FAMILY Investments, LLC  
P.O. Box 1835  
Roswell, NM 88202-1835  
Silverback-Matlock Morrison

PS Form 3800, January 2023 PSN 7530-02-000-9047 See Reverse for Instructions

9589 0710 5270 0750 2782 13

**U.S. Postal Service™**  
**CERTIFIED MAIL® RECEIPT**  
Domestic Mail Only

For delivery information, visit our website at [www.usps.com](http://www.usps.com)®.

**OFFICIAL USE**

Certified Mail Fee \$  
Extra Services & Fees (check box, add fee as appropriate)  
 Return Receipt (hardcopy) \$  
 Return Receipt (electronic) \$  
 Certified Mail Restricted Delivery \$  
 Adult Signature Required \$  
 Adult Signature Restricted Delivery \$  
Postage \$  
Total Postage and Fees \$

Postmark Here  
MAR - 6 2024

Sent To  
Street and Apt. No., or PO Box No.  
City, State, ZIP+4®

JENNA HINKLE SARTORI  
5710 HATCHERY COURT  
Penngrove, CA 94951-9664  
Silverback-Matlock Morrison

PS Form 3800, January 2023 PSN 7530-02-000-9047 See Reverse for Instructions

9589 0710 5270 0750 2788 00

**U.S. Postal Service™**  
**CERTIFIED MAIL® RECEIPT**  
Domestic Mail Only

For delivery information, visit our website at [www.usps.com](http://www.usps.com)®.

**OFFICIAL USE**

Certified Mail Fee \$  
Extra Services & Fees (check box, add fee as appropriate)  
 Return Receipt (hardcopy) \$  
 Return Receipt (electronic) \$  
 Certified Mail Restricted Delivery \$  
 Adult Signature Required \$  
 Adult Signature Restricted Delivery \$  
Postage \$  
Total Postage and Fees \$

Postmark Here  
MAR - 6 2024

Sent To  
Street and Apt. No., or PO Box No.  
City, State, ZIP+4®

JOHN T. HINKLE AND LINDA J.  
Sister under the HINKLE LIVING Trust  
P.O. Box 1793  
Roswell, NM 88202-1793  
Silverback-Matlock Morrison

PS Form 3800, January 2023 PSN 7530-02-000-9047 See Reverse for Instructions

9589 0710 5270 0750 2788 17

**U.S. Postal Service™**  
**CERTIFIED MAIL® RECEIPT**  
Domestic Mail Only

For delivery information, visit our website at [www.usps.com](http://www.usps.com)®.

**OFFICIAL USE**

Certified Mail Fee \$  
Extra Services & Fees (check box, add fee as appropriate)  
 Return Receipt (hardcopy) \$  
 Return Receipt (electronic) \$  
 Certified Mail Restricted Delivery \$  
 Adult Signature Required \$  
 Adult Signature Restricted Delivery \$  
Postage \$  
Total Postage and Fees \$

Postmark Here  
MAR - 6 2024

Sent To  
Street and Apt. No., or PO Box No.  
City, State, ZIP+4®

JON F. COLL II  
7335 WALLA WALLA DR  
San Antonio, TX 78250-5242  
Silverback-Matlock Morrison

PS Form 3800, January 2023 PSN 7530-02-000-9047 See Reverse for Instructions

9589 0710 5270 0750 2788 24

**U.S. Postal Service™**  
**CERTIFIED MAIL® RECEIPT**  
Domestic Mail Only

For delivery information, visit our website at [www.usps.com](http://www.usps.com)®.

**OFFICIAL USE**

Certified Mail Fee \$  
Extra Services & Fees (check box, add fee as appropriate)  
 Return Receipt (hardcopy) \$  
 Return Receipt (electronic) \$  
 Certified Mail Restricted Delivery \$  
 Adult Signature Required \$  
 Adult Signature Restricted Delivery \$  
Postage \$  
Total Postage and Fees \$

Postmark Here  
MAR - 6 2024

Sent To  
Street and Apt. No., or PO Box No.  
City, State, ZIP+4®

JUDSON LAND AND Minerals, LP  
P.O. Box 2052  
Midland, TX 79702-2052  
Silverback-Matlock Morrison

PS Form 3800, January 2023 PSN 7530-02-000-9047 See Reverse for Instructions

9589 0710 5270 0750 2788 31

**U.S. Postal Service™**  
**CERTIFIED MAIL® RECEIPT**  
Domestic Mail Only

For delivery information, visit our website at [www.usps.com](http://www.usps.com)®.

**OFFICIAL USE**

Certified Mail Fee \$  
Extra Services & Fees (check box, add fee as appropriate)  
 Return Receipt (hardcopy) \$  
 Return Receipt (electronic) \$  
 Certified Mail Restricted Delivery \$  
 Adult Signature Required \$  
 Adult Signature Restricted Delivery \$  
Postage \$  
Total Postage and Fees \$

Postmark Here  
MAR - 6 2024

Sent To  
Street and Apt. No., or PO Box No.  
City, State, ZIP+4®

KAREN V. AND WILLIAM H. MARTIN  
P.O. Box 2230  
Midland, TX 79702-2230  
Silverback-Matlock Morrison

PS Form 3800, January 2023 PSN 7530-02-000-9047 See Reverse for Instructions

9589 0710 5270 0750 2788 48

**U.S. Postal Service™**  
**CERTIFIED MAIL® RECEIPT**  
Domestic Mail Only

For delivery information, visit our website at [www.usps.com](http://www.usps.com)®.

**OFFICIAL USE**

Certified Mail Fee \$  
Extra Services & Fees (check box, add fee as appropriate)  
 Return Receipt (hardcopy) \$  
 Return Receipt (electronic) \$  
 Certified Mail Restricted Delivery \$  
 Adult Signature Required \$  
 Adult Signature Restricted Delivery \$  
Postage \$  
Total Postage and Fees \$

Postmark Here  
MAR - 6 2024

Sent To  
Street and Apt. No., or PO Box No.  
City, State, ZIP+4®

KATHERINE S. DENTON  
2738 EAST FIFTH ST  
Tucson, AZ 85716-4432  
Silverback-Matlock Morrison

PS Form 3800, January 2023 PSN 7530-02-000-9047 See Reverse for Instructions

U.S. Postal Service™  
**CERTIFIED MAIL® RECEIPT**  
 Domestic Mail Only

For delivery information, visit our website at [www.usps.com](http://www.usps.com)®.

**OFFICIAL USE**

Certified Mail Fee \$  
 Extra Services & Fees (check box, add fee as appropriate)  
 Return Receipt (hardcopy) \$  
 Return Receipt (electronic) \$  
 Certified Mail Restricted Delivery \$  
 Adult Signature Required \$  
 Adult Signature Restricted Delivery \$  
 Postage \$  
 Total Postage and Fees \$

Postmark Here  
 MAR - 6 2024

Sent To  
 KRISTEN HINKLE COOMES  
 255 259TH AVE, NE  
 Sammamish, WA 98074-3478  
 Silverback-Matlock Morrison

PS Form 3800, January 2023 PSN 7530-02-000-9047 See Reverse for Instructions

U.S. Postal Service™  
**CERTIFIED MAIL® RECEIPT**  
 Domestic Mail Only

For delivery information, visit our website at [www.usps.com](http://www.usps.com)®.

**OFFICIAL USE**

Certified Mail Fee \$  
 Extra Services & Fees (check box, add fee as appropriate)  
 Return Receipt (hardcopy) \$  
 Return Receipt (electronic) \$  
 Certified Mail Restricted Delivery \$  
 Adult Signature Required \$  
 Adult Signature Restricted Delivery \$  
 Postage \$  
 Total Postage and Fees \$

Postmark Here  
 MAR - 6 2024

Sent To  
 KRISTI ROSE Minerals, LLC  
 152B ARROYO HONDO RD  
 Santa Fe, NM 87508  
 Silverback-Matlock Morrison

PS Form 3800, January 2023 PSN 7530-02-000-9047 See Reverse for Instructions

U.S. Postal Service™  
**CERTIFIED MAIL® RECEIPT**  
 Domestic Mail Only

For delivery information, visit our website at [www.usps.com](http://www.usps.com)®.

**OFFICIAL USE**

Certified Mail Fee \$  
 Extra Services & Fees (check box, add fee as appropriate)  
 Return Receipt (hardcopy) \$  
 Return Receipt (electronic) \$  
 Certified Mail Restricted Delivery \$  
 Adult Signature Required \$  
 Adult Signature Restricted Delivery \$  
 Postage \$  
 Total Postage and Fees \$

Postmark Here  
 MAR - 6 2024

Sent To  
 LAJ Corporation  
 P.O. Box 10708  
 Midland, TX 79702  
 Silverback-Matlock Morrison

PS Form 3800, January 2023 PSN 7530-02-000-9047 See Reverse for Instructions

U.S. Postal Service™  
**CERTIFIED MAIL® RECEIPT**  
 Domestic Mail Only

For delivery information, visit our website at [www.usps.com](http://www.usps.com)®.

**OFFICIAL USE**

Certified Mail Fee \$  
 Extra Services & Fees (check box, add fee as appropriate)  
 Return Receipt (hardcopy) \$  
 Return Receipt (electronic) \$  
 Certified Mail Restricted Delivery \$  
 Adult Signature Required \$  
 Adult Signature Restricted Delivery \$  
 Postage \$  
 Total Postage and Fees \$

Postmark Here  
 MAR - 6 2024

Sent To  
 LML, LLC  
 P.O. Box 3194  
 BOULDER, CO 80307-3194  
 Silverback-Matlock Morrison

PS Form 3800, January 2023 PSN 7530-02-000-9047 See Reverse for Instructions

U.S. Postal Service™  
**CERTIFIED MAIL® RECEIPT**  
 Domestic Mail Only

For delivery information, visit our website at [www.usps.com](http://www.usps.com)®.

**OFFICIAL USE**

Certified Mail Fee \$  
 Extra Services & Fees (check box, add fee as appropriate)  
 Return Receipt (hardcopy) \$  
 Return Receipt (electronic) \$  
 Certified Mail Restricted Delivery \$  
 Adult Signature Required \$  
 Adult Signature Restricted Delivery \$  
 Postage \$  
 Total Postage and Fees \$

Postmark Here  
 MAR - 6 2024

Sent To  
 LODEWICK, LLC  
 3305 WENTWOOD DR  
 DALLAS, TX 75225-4847  
 Silverback-Matlock Morrison

PS Form 3800, January 2023 PSN 7530-02-000-9047 See Reverse for Instructions

U.S. Postal Service™  
**CERTIFIED MAIL® RECEIPT**  
 Domestic Mail Only

For delivery information, visit our website at [www.usps.com](http://www.usps.com)®.

**OFFICIAL USE**

Certified Mail Fee \$  
 Extra Services & Fees (check box, add fee as appropriate)  
 Return Receipt (hardcopy) \$  
 Return Receipt (electronic) \$  
 Certified Mail Restricted Delivery \$  
 Adult Signature Required \$  
 Adult Signature Restricted Delivery \$  
 Postage \$  
 Total Postage and Fees \$

Postmark Here  
 MAR - 6 2024

Sent To  
 LYNN E. DESPER  
 380 LOS RANCHOS RD-NW  
 LOS RANCHOS, NM 87107-6532  
 Silverback-Matlock Morrison

PS Form 3800, January 2023 PSN 7530-02-000-9047 See Reverse for Instructions

U.S. Postal Service™  
**CERTIFIED MAIL® RECEIPT**  
 Domestic Mail Only

For delivery information, visit our website at [www.usps.com](http://www.usps.com)®.

**OFFICIAL USE**

Certified Mail Fee \$  
 Extra Services & Fees (check box, add fee as appropriate)  
 Return Receipt (hardcopy) \$  
 Return Receipt (electronic) \$  
 Certified Mail Restricted Delivery \$  
 Adult Signature Required \$  
 Adult Signature Restricted Delivery \$  
 Postage \$  
 Total Postage and Fees \$

Postmark Here  
 MAR - 6 2024

Sent To  
 LYRA PROPERTIES, LLC  
 P.O. Box 3970  
 DECATUR, GA 30031-3970  
 Silverback-Matlock Morrison

PS Form 3800, January 2023 PSN 7530-02-000-9047 See Reverse for Instructions

U.S. Postal Service™  
**CERTIFIED MAIL® RECEIPT**  
 Domestic Mail Only

For delivery information, visit our website at [www.usps.com](http://www.usps.com)®.

**OFFICIAL USE**

Certified Mail Fee \$  
 Extra Services & Fees (check box, add fee as appropriate)  
 Return Receipt (hardcopy) \$  
 Return Receipt (electronic) \$  
 Certified Mail Restricted Delivery \$  
 Adult Signature Required \$  
 Adult Signature Restricted Delivery \$  
 Postage \$  
 Total Postage and Fees \$

Postmark Here  
 MAR - 6 2024

Sent To  
 MARSHALL & WINSTON, INC.  
 P.O. BOX 50880  
 Midland, TX 79710-0880  
 Silverback-Matlock Morrison

PS Form 3800, January 2023 PSN 7530-02-000-9047 See Reverse for Instructions

U.S. Postal Service™  
**CERTIFIED MAIL® RECEIPT**  
 Domestic Mail Only

For delivery information, visit our website at [www.usps.com](http://www.usps.com)®.

**OFFICIAL USE**

Certified Mail Fee \$  
 Extra Services & Fees (check box, add fee as appropriate)  
 Return Receipt (hardcopy) \$  
 Return Receipt (electronic) \$  
 Certified Mail Restricted Delivery \$  
 Adult Signature Required \$  
 Adult Signature Restricted Delivery \$  
 Postage \$  
 Total Postage and Fees \$

Postmark Here  
 MAR - 6 2024

Sent To  
 MARY YATES DAVIS  
 P.O. Box 65817  
 Albuquerque, NM 87193-5817  
 Silverback-Matlock Morrison

PS Form 3800, January 2023 PSN 7530-02-000-9047 See Reverse for Instructions

U.S. Postal Service™  
**CERTIFIED MAIL® RECEIPT**  
 Domestic Mail Only

For delivery information, visit our website at [www.usps.com](http://www.usps.com)®.

**OFFICIAL USE**

Certified Mail Fee \$  
 Extra Services & Fees (check box, add fee as appropriate)  
 Return Receipt (hardcopy) \$  
 Return Receipt (electronic) \$  
 Certified Mail Restricted Delivery \$  
 Adult Signature Required \$  
 Adult Signature Restricted Delivery \$  
 Postage \$  
 Total Postage and Fees \$

Postmark Here  
 MAR - 6 2024

Sent To  
 MASON OAKS ENERGY HOLDINGS,  
 6125 LUTHER LANE, PMB 188  
 DALLAS, TX 75225-6202  
 Silverback-Matlock Morrison

PS Form 3800, January 2023 PSN 7530-02-000-9047 See Reverse for Instructions

U.S. Postal Service™  
**CERTIFIED MAIL® RECEIPT**  
 Domestic Mail Only

For delivery information, visit our website at [www.usps.com](http://www.usps.com)®.

**OFFICIAL USE**

Certified Mail Fee \$  
 Extra Services & Fees (check box, add fee as appropriate)  
 Return Receipt (hardcopy) \$  
 Return Receipt (electronic) \$  
 Certified Mail Restricted Delivery \$  
 Adult Signature Required \$  
 Adult Signature Restricted Delivery \$  
 Postage \$  
 Total Postage and Fees \$

Postmark Here  
 MAR - 6 2024

Sent To  
 MATLOCK Minerals LTD. Company  
 P.O. Box 1090  
 Roswell, NM 88202-1090  
 Silverback-Matlock Morrison

PS Form 3800, January 2023 PSN 7530-02-000-9047 See Reverse for Instructions

U.S. Postal Service™  
**CERTIFIED MAIL® RECEIPT**  
 Domestic Mail Only

For delivery information, visit our website at [www.usps.com](http://www.usps.com)®.

**OFFICIAL USE**

Certified Mail Fee \$  
 Extra Services & Fees (check box, add fee as appropriate)  
 Return Receipt (hardcopy) \$  
 Return Receipt (electronic) \$  
 Certified Mail Restricted Delivery \$  
 Adult Signature Required \$  
 Adult Signature Restricted Delivery \$  
 Postage \$  
 Total Postage and Fees \$

Postmark Here  
 MAR - 6 2024

Sent To  
 MAX W. COLL, III  
 7625 EL CENTRO  
 LAS CRUCES, NM 88012  
 Silverback-Matlock Morrison

PS Form 3800, January 2023 PSN 7530-02-000-9047 See Reverse for Instructions

U.S. Postal Service™  
**CERTIFIED MAIL® RECEIPT**  
 Domestic Mail Only

For delivery information, visit our website at [www.usps.com](http://www.usps.com)®.

**OFFICIAL USE**

Certified Mail Fee \$  
 Extra Services & Fees (check box, add fee as appropriate)  
 Return Receipt (hardcopy) \$  
 Return Receipt (electronic) \$  
 Certified Mail Restricted Delivery \$  
 Adult Signature Required \$  
 Adult Signature Restricted Delivery \$  
 Postage \$  
 Total Postage and Fees \$

Sent To  
 MELANIE COLL DETEMPLE  
 5653 TOBIAS AVE  
 VAN NUYS, CA 91411-3348  
 Silverback-Matlock Morrison  
 City, State, ZIP+4®

Postmark Here  
 MAR - 6 2024

PS Form 3800, January 2023 PSN 7530-02-000-9047 See Reverse for Instructions

U.S. Postal Service™  
**CERTIFIED MAIL® RECEIPT**  
 Domestic Mail Only

For delivery information, visit our website at [www.usps.com](http://www.usps.com)®.

**OFFICIAL USE**

Certified Mail Fee \$  
 Extra Services & Fees (check box, add fee as appropriate)  
 Return Receipt (hardcopy) \$  
 Return Receipt (electronic) \$  
 Certified Mail Restricted Delivery \$  
 Adult Signature Required \$  
 Adult Signature Restricted Delivery \$  
 Postage \$  
 Total Postage and Fees \$

Sent To  
 OXY Y-1 Company  
 FIVE GREENWAY PLAZA, Suite 410  
 Houston, TX 79710  
 Silverback-Matlock Morrison  
 City, State, ZIP+4®

Postmark Here  
 MAR - 6 2024

PS Form 3800, January 2023 PSN 7530-02-000-9047 See Reverse for Instructions

U.S. Postal Service™  
**CERTIFIED MAIL® RECEIPT**  
 Domestic Mail Only

For delivery information, visit our website at [www.usps.com](http://www.usps.com)®.

**OFFICIAL USE**

Certified Mail Fee \$  
 Extra Services & Fees (check box, add fee as appropriate)  
 Return Receipt (hardcopy) \$  
 Return Receipt (electronic) \$  
 Certified Mail Restricted Delivery \$  
 Adult Signature Required \$  
 Adult Signature Restricted Delivery \$  
 Postage \$  
 Total Postage and Fees \$

Sent To  
 PENASCO PETROLEUM, LLC  
 P.O. Box 4168  
 Roswell, NM 88202  
 Silverback-Matlock Morrison  
 City, State, ZIP+4®

Postmark Here  
 MAR - 6 2024

PS Form 3800, January 2023 PSN 7530-02-000-9047 See Reverse for Instructions

U.S. Postal Service™  
**CERTIFIED MAIL® RECEIPT**  
 Domestic Mail Only

For delivery information, visit our website at [www.usps.com](http://www.usps.com)®.

**OFFICIAL USE**

Certified Mail Fee \$  
 Extra Services & Fees (check box, add fee as appropriate)  
 Return Receipt (hardcopy) \$  
 Return Receipt (electronic) \$  
 Certified Mail Restricted Delivery \$  
 Adult Signature Required \$  
 Adult Signature Restricted Delivery \$  
 Postage \$  
 Total Postage and Fees \$

Sent To  
 RICHARD H. LANDSHEFT, JR.  
 1010 COKER RD  
 Socorro, TX 79927-4926  
 Silverback-Matlock Morrison  
 City, State, ZIP+4®

Postmark Here  
 MAR - 6 2024

PS Form 3800, January 2023 PSN 7530-02-000-9047 See Reverse for Instructions

U.S. Postal Service™  
**CERTIFIED MAIL® RECEIPT**  
 Domestic Mail Only

For delivery information, visit our website at [www.usps.com](http://www.usps.com)®.

**OFFICIAL USE**

Certified Mail Fee \$  
 Extra Services & Fees (check box, add fee as appropriate)  
 Return Receipt (hardcopy) \$  
 Return Receipt (electronic) \$  
 Certified Mail Restricted Delivery \$  
 Adult Signature Required \$  
 Adult Signature Restricted Delivery \$  
 Postage \$  
 Total Postage and Fees \$

Sent To  
 RICHARD MARTIN YATES  
 428 SANDOVAL ST  
 Santa Fe, NM 87501-7312  
 Silverback-Matlock Morrison  
 City, State, ZIP+4®

Postmark Here  
 MAR - 6 2024

PS Form 3800, January 2023 PSN 7530-02-000-9047 See Reverse for Instructions

U.S. Postal Service™  
**CERTIFIED MAIL® RECEIPT**  
 Domestic Mail Only

For delivery information, visit our website at [www.usps.com](http://www.usps.com)®.

**OFFICIAL USE**

Certified Mail Fee \$  
 Extra Services & Fees (check box, add fee as appropriate)  
 Return Receipt (hardcopy) \$  
 Return Receipt (electronic) \$  
 Certified Mail Restricted Delivery \$  
 Adult Signature Required \$  
 Adult Signature Restricted Delivery \$  
 Postage \$  
 Total Postage and Fees \$

Sent To  
 Robert B. Anderson and Susan N.  
 P.O. Box 1000  
 Roswell, NM 88202-1000  
 Silverback-Matlock Morrison  
 City, State, ZIP+4®

Postmark Here  
 MAR - 6 2024

PS Form 3800, January 2023 PSN 7530-02-000-9047 See Reverse for Instructions

U.S. Postal Service™  
**CERTIFIED MAIL® RECEIPT**  
 Domestic Mail Only

For delivery information, visit our website at [www.usps.com](http://www.usps.com)®.

**OFFICIAL USE**

Certified Mail Fee \$  
 Extra Services & Fees (check box, add fee as appropriate)  
 Return Receipt (hardcopy) \$  
 Return Receipt (electronic) \$  
 Certified Mail Restricted Delivery \$  
 Adult Signature Required \$  
 Adult Signature Restricted Delivery \$  
 Postage \$  
 Total Postage and Fees \$

Sent To  
 ROLLA R. HINKLE III  
 P.O. Box 2292  
 Roswell, NM 88202-2292  
 Silverback-Matlock Morrison  
 City, State, ZIP+4®

Postmark Here  
 MAR - 6 2024

PS Form 3800, January 2023 PSN 7530-02-000-9047 See Reverse for Instructions

U.S. Postal Service™  
**CERTIFIED MAIL® RECEIPT**  
 Domestic Mail Only

For delivery information, visit our website at [www.usps.com](http://www.usps.com)®.

**OFFICIAL USE**

Certified Mail Fee \$  
 Extra Services & Fees (check box, add fee as appropriate)  
 Return Receipt (hardcopy) \$  
 Return Receipt (electronic) \$  
 Certified Mail Restricted Delivery \$  
 Adult Signature Required \$  
 Adult Signature Restricted Delivery \$  
 Postage \$  
 Total Postage and Fees \$

Sent To  
 RUSSELL T. RUDY ENERGY, LLC  
 320 WESTCOTT ST  
 Houston, TX 77007-7045  
 Silverback-Matlock Morrison  
 City, State, ZIP+4®

Postmark Here  
 MAR - 6 2024

PS Form 3800, January 2023 PSN 7530-02-000-9047 See Reverse for Instructions

U.S. Postal Service™  
**CERTIFIED MAIL® RECEIPT**  
 Domestic Mail Only

For delivery information, visit our website at [www.usps.com](http://www.usps.com)®.

**OFFICIAL USE**

Certified Mail Fee \$  
 Extra Services & Fees (check box, add fee as appropriate)  
 Return Receipt (hardcopy) \$  
 Return Receipt (electronic) \$  
 Certified Mail Restricted Delivery \$  
 Adult Signature Required \$  
 Adult Signature Restricted Delivery \$  
 Postage \$  
 Total Postage and Fees \$

Sent To  
 SEP PERMIAN, LLC  
 920 MEMORIAL CITY WAY, Suite 1000  
 Houston, TX 77024  
 Silverback-Matlock Morrison  
 City, State, ZIP+4®

Postmark Here  
 MAR - 6 2024

PS Form 3800, January 2023 PSN 7530-02-000-9047 See Reverse for Instructions

U.S. Postal Service™  
**CERTIFIED MAIL® RECEIPT**  
 Domestic Mail Only

For delivery information, visit our website at [www.usps.com](http://www.usps.com)®.

**OFFICIAL USE**

Certified Mail Fee \$  
 Extra Services & Fees (check box, add fee as appropriate)  
 Return Receipt (hardcopy) \$  
 Return Receipt (electronic) \$  
 Certified Mail Restricted Delivery \$  
 Adult Signature Required \$  
 Adult Signature Restricted Delivery \$  
 Postage \$  
 Total Postage and Fees \$

Sent To  
 SHARBRO ENERGY, LLC  
 P.O. Box 840  
 Artesia, NM 88211-0840  
 Silverback-Matlock Morrison  
 City, State, ZIP+4®

Postmark Here  
 MAR - 6 2024

PS Form 3800, January 2023 PSN 7530-02-000-9047 See Reverse for Instructions

U.S. Postal Service™  
**CERTIFIED MAIL® RECEIPT**  
 Domestic Mail Only

For delivery information, visit our website at [www.usps.com](http://www.usps.com)®.

**OFFICIAL USE**

Certified Mail Fee \$  
 Extra Services & Fees (check box, add fee as appropriate)  
 Return Receipt (hardcopy) \$  
 Return Receipt (electronic) \$  
 Certified Mail Restricted Delivery \$  
 Adult Signature Required \$  
 Adult Signature Restricted Delivery \$  
 Postage \$  
 Total Postage and Fees \$

Sent To  
 SHIRLEY CHILDRESS  
 604 NORTH DELAWARE AVE, APT 2  
 Roswell, NM 88201-2100  
 Silverback-Matlock Morrison  
 City, State, ZIP+4®

Postmark Here  
 MAR - 6 2024

PS Form 3800, January 2023 PSN 7530-02-000-9047 See Reverse for Instructions

U.S. Postal Service™  
**CERTIFIED MAIL® RECEIPT**  
 Domestic Mail Only

For delivery information, visit our website at [www.usps.com](http://www.usps.com)®.

**OFFICIAL USE**

Certified Mail Fee \$  
 Extra Services & Fees (check box, add fee as appropriate)  
 Return Receipt (hardcopy) \$  
 Return Receipt (electronic) \$  
 Certified Mail Restricted Delivery \$  
 Adult Signature Required \$  
 Adult Signature Restricted Delivery \$  
 Postage \$  
 Total Postage and Fees \$

Sent To  
 SPIRIT TRAIL, LLC  
 P.O. Box 1818  
 Roswell, NM 88202-1818  
 Silverback-Matlock Morrison  
 City, State, ZIP+4®

Postmark Here  
 MAR - 6 2024

PS Form 3800, January 2023 PSN 7530-02-000-9047 See Reverse for Instructions

U.S. Postal Service™  
**CERTIFIED MAIL® RECEIPT**  
 Domestic Mail Only

For delivery information, visit our website at [www.usps.com](http://www.usps.com)®.

**OFFICIAL USE**

Certified Mail Fee \$  
 Extra Services & Fees (check box, add fee as appropriate)  
 Return Receipt (hardcopy) \$  
 Return Receipt (electronic) \$  
 Certified Mail Restricted Delivery \$  
 Adult Signature Required \$  
 Adult Signature Restricted Delivery \$

Postage \$  
 Total Postage and Fees \$

Sent To  
 Street and Apt. No., or P.O. Box No. ST. CLAIR PEYTON YATES, JR.  
 14 GREENWAY PLAZA, Suite 535  
 Houston, TX 77046  
 City, State, ZIP+4® Silverback-Matlock Morrison

Postmark Here  
 MAR - 6 2024

PS Form 3800, January 2023 PSN 7530-02-000-9047 See Reverse for Instructions

U.S. Postal Service™  
**CERTIFIED MAIL® RECEIPT**  
 Domestic Mail Only

For delivery information, visit our website at [www.usps.com](http://www.usps.com)®.

**OFFICIAL USE**

Certified Mail Fee \$  
 Extra Services & Fees (check box, add fee as appropriate)  
 Return Receipt (hardcopy) \$  
 Return Receipt (electronic) \$  
 Certified Mail Restricted Delivery \$  
 Adult Signature Required \$  
 Adult Signature Restricted Delivery \$

Postage \$  
 Total Postage and Fees \$

Sent To  
 Street and Apt. No., or P.O. Box No. STATE OF NEW MEXICO  
 P.O. Box 1148  
 Santa Fe, NM 87504-1148  
 City, State, ZIP+4® Silverback-Matlock Morrison

Postmark Here  
 MAR - 6 2024

PS Form 3800, January 2023 PSN 7530-02-000-9047 See Reverse for Instructions

U.S. Postal Service™  
**CERTIFIED MAIL® RECEIPT**  
 Domestic Mail Only

For delivery information, visit our website at [www.usps.com](http://www.usps.com)®.

**OFFICIAL USE**

Certified Mail Fee \$  
 Extra Services & Fees (check box, add fee as appropriate)  
 Return Receipt (hardcopy) \$  
 Return Receipt (electronic) \$  
 Certified Mail Restricted Delivery \$  
 Adult Signature Required \$  
 Adult Signature Restricted Delivery \$

Postage \$  
 Total Postage and Fees \$

Sent To  
 Street and Apt. No., or P.O. Box No. THE TOLES Company  
 P.O. Box 1300  
 Roswell, NM 88202-1300  
 City, State, ZIP+4® Silverback-Matlock Morrison

Postmark Here  
 MAR - 6 2024

PS Form 3800, January 2023 PSN 7530-02-000-9047 See Reverse for Instructions

U.S. Postal Service™  
**CERTIFIED MAIL® RECEIPT**  
 Domestic Mail Only

For delivery information, visit our website at [www.usps.com](http://www.usps.com)®.

**OFFICIAL USE**

Certified Mail Fee \$  
 Extra Services & Fees (check box, add fee as appropriate)  
 Return Receipt (hardcopy) \$  
 Return Receipt (electronic) \$  
 Certified Mail Restricted Delivery \$  
 Adult Signature Required \$  
 Adult Signature Restricted Delivery \$

Postage \$  
 Total Postage and Fees \$

Sent To  
 Street and Apt. No., or P.O. Box No. VLADIN, LLC  
 P.O. Box 100  
 Artesia, NM 88211-0100  
 City, State, ZIP+4® Silverback-Matlock Morrison

Postmark Here  
 MAR - 6 2024

PS Form 3800, January 2023 PSN 7530-02-000-9047 See Reverse for Instructions

U.S. Postal Service™  
**CERTIFIED MAIL® RECEIPT**  
 Domestic Mail Only

For delivery information, visit our website at [www.usps.com](http://www.usps.com)®.

**OFFICIAL USE**

Certified Mail Fee \$  
 Extra Services & Fees (check box, add fee as appropriate)  
 Return Receipt (hardcopy) \$  
 Return Receipt (electronic) \$  
 Certified Mail Restricted Delivery \$  
 Adult Signature Required \$  
 Adult Signature Restricted Delivery \$

Postage \$  
 Total Postage and Fees \$

Sent To  
 Street and Apt. No., or P.O. Box No. WILLIAM FRANCIS ANDERSON  
 P.O. Box 1000  
 Roswell, NM 88202-1000  
 City, State, ZIP+4® Silverback-Matlock Morrison

Postmark Here  
 MAR - 6 2024

PS Form 3800, January 2023 PSN 7530-02-000-9047 See Reverse for Instructions

U.S. Postal Service™  
**CERTIFIED MAIL® RECEIPT**  
 Domestic Mail Only

For delivery information, visit our website at [www.usps.com](http://www.usps.com)®.

**OFFICIAL USE**

Certified Mail Fee \$  
 Extra Services & Fees (check box, add fee as appropriate)  
 Return Receipt (hardcopy) \$  
 Return Receipt (electronic) \$  
 Certified Mail Restricted Delivery \$  
 Adult Signature Required \$  
 Adult Signature Restricted Delivery \$

Postage \$  
 Total Postage and Fees \$

Sent To  
 Street and Apt. No., or P.O. Box No. WILMAT ENERGY, LLC  
 23322 CANNON-CREEK-TRAIL  
 TOMBALL, TX 77377  
 City, State, ZIP+4® Silverback-Matlock Morrison

Postmark Here  
 MAR - 6 2024

PS Form 3800, January 2023 PSN 7530-02-000-9047 See Reverse for Instructions

U.S. Postal Service™  
**CERTIFIED MAIL® RECEIPT**  
 Domestic Mail Only

For delivery information, visit our website at [www.usps.com](http://www.usps.com)®.

**OFFICIAL USE**

Certified Mail Fee \$  
 Extra Services & Fees (check box, add fee as appropriate)  
 Return Receipt (hardcopy) \$  
 Return Receipt (electronic) \$  
 Certified Mail Restricted Delivery \$  
 Adult Signature Required \$  
 Adult Signature Restricted Delivery \$

Postage \$  
 Total Postage and Fees \$

Sent To  
 Street and Apt. No., or P.O. Box No. YATES BROTHERS  
 P.O. Box 1394  
 Artesia, NM 88211-1394  
 City, State, ZIP+4® Silverback-Matlock Morrison

Postmark Here  
 MAR - 6 2024

PS Form 3800, January 2023 PSN 7530-02-000-9047 See Reverse for Instructions

# Affidavit of Publication

# Copy of Publication:

No. 26784

State of New Mexico

County of Eddy

**Danny Scott**

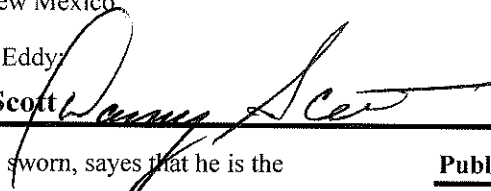

being duly sworn, says that he is the

**Publisher**

of the Artesia Daily Press, a daily newspaper of General circulation, published in English at Artesia, said county and state, and that the hereto attached

### Legal Ad

was published in a regular and entire issue of the said Artesia Daily Press, a daily newspaper duly qualified for that purpose within the meaning of Chapter 167 of the 1937 Session Laws of the state of New Mexico for 1 Consecutive weeks/day on the same

day as follows:

First Publication March 7, 2024

Second Publication \_\_\_\_\_

Third Publication \_\_\_\_\_

Fourth Publication \_\_\_\_\_

Fifth Publication \_\_\_\_\_

Sixth Publication \_\_\_\_\_

Subscribed and sworn before me this

7th day of March 2024

LATISHA ROMINE  
Notary Public, State of New Mexico  
Commission No. 1076338  
My Commission Expires  
05-12-2027



Latisha Romine

Notary Public, Eddy County, New Mexico

### Legal Notice

Silverback Operating II, LLC located at IH10 West, Suite 201, San Antonio TX 78257 is applying to the NMOCD for lease surface commingling and off-lease measurement and storage of production at their Morrison CTB located in Eddy County, Section 10, T19S-R25E. Wells are producing from Sections 4 & 9, T19S-R25E. Production will be from the PENA-SCO DRAW; SA-YESO [50270] pool. Silverback is also seeking the ability to add future wells and leases to the proposed commingle application.

Pursuant to Statewide Rule 19.15.12.10, interested parties must file objections or requests for hearing in writing with the NM Oil Conservation Division, 1220 South Saint Francis Dr., Santa Fe, NM 87505, within 20 days after publication, or the NMOCD may approve the application. For questions pertaining to the application, please contact Cory Walk at 505-466-8120.

Published in the Artesia Daily Press, Artesia, N.M., March 7, 2024 Legal No. 26784.

**STATE OF NEW MEXICO  
ENERGY, MINERALS AND NATURAL RESOURCES DEPARTMENT  
OIL CONSERVATION DIVISION**

**APPLICATION FOR SURFACE COMMINGLING  
SUBMITTED BY RILEY PERMIAN OPERATING  
COMPANY, LLC**

**ORDER NO. CTB-1231**

**ORDER**

The Director of the New Mexico Oil Conservation Division (“OCD”), having considered the application and the recommendation of the OCD Engineering Bureau, issues the following Order.

**FINDINGS OF FACT**

1. Riley Permian Operating Company, LLC (“Applicant”) submitted a complete application to surface commingle the oil and gas production from the pools and leases described in Exhibit A (“Application”).
2. Applicant included a complete list of the wells currently dedicated to each pool and lease.
3. Applicant proposed a method to allocate the oil and gas production to the pools, leases, and wells to be commingled.
4. Applicant in the notice for the Application stated that it sought authorization to prospectively include additional pools and leases in accordance with 19.15.12.10(C)(4)(g) NMAC.
5. Applicant stated that it sought authorization to surface commingle and off-lease measure, as applicable, oil and gas production from wells which have not yet been approved to be drilled, but will produce from a pool and lease as described in Exhibit A.
6. Applicant provided notice of the Application to all persons owning an interest in the oil and gas production to be commingled, including the owners of royalty and overriding royalty interests, regardless of whether they have a right or option to take their interests in kind, and those persons either submitted a written waiver or did not file an objection to the Application.
7. Applicant provided notice of the Application to the Bureau of Land Management (“BLM”) or New Mexico State Land Office (“NMSLO”), as applicable.

**CONCLUSIONS OF LAW**

8. OCD has jurisdiction to issue this Order pursuant to the Oil and Gas Act, NMSA 1978, §§ 70-2-6, 70-2-11, 70-2-12, 70-2-16, and 70-2-17, 19.15.12. NMAC, and 19.15.23. NMAC.
9. Applicant satisfied the notice requirements for the Application in accordance with 19.15.12.10(A)(2) NMAC, 19.15.12.10(C)(4)(c) NMAC, and 19.15.12.10(C)(4)(e) NMAC, as applicable.

10. Applicant satisfied the notice requirements for the Application in accordance with 19.15.23.9(A)(5) NMAC and 19.15.23.9(A)(6) NMAC, as applicable.
11. Applicant's proposed method of allocation, as modified herein, complies with 19.15.12.10(B)(1) NMAC or 19.15.12.10(C)(1) NMAC, as applicable.
12. Commingling of oil and gas production from state, federal, or tribal leases shall not commence until approved by the BLM or NMSLO, as applicable, in accordance with 19.15.12.10(B)(3) NMAC and 19.15.12.10(C)(4)(h) NMAC.
13. Applicant satisfied the notice requirements for the subsequent addition of pools, leases, and wells in the notice for the Application, in accordance with 19.15.12.10(C)(4)(g) NMAC. Subsequent additions of pools, leases, and wells within Applicant's defined parameters, as modified herein, will not, in reasonable probability, reduce the commingled production's value or otherwise adversely affect the interest owners in the production to be added.
14. By granting the Application with the conditions specified below, this Order prevents waste and protects correlative rights, public health, and the environment.

### **ORDER**

1. Applicant is authorized to surface commingle oil and gas production from the pools and leases as described in Exhibit A.

Applicant is authorized to surface commingle oil and gas production from the wells included in Exhibit A provided that they produce from a pool and lease described in Exhibit A.

Applicant is authorized to store and measure oil and gas production off-lease, as applicable, from the pools and leases as described in Exhibit A at a central tank battery or gas title transfer meter described in Exhibit A.

Applicant is authorized to surface commingle oil and gas production from wells not included in Exhibit A but that produce from a pool and lease as described in Exhibit A.

Applicant is authorized to store and measure oil and gas production off-lease, as applicable, from wells not included in Exhibit A but that produce from a pool and lease as described in Exhibit A at a central tank battery or gas title transfer meter described in Exhibit A.

2. The allocation of oil and gas production to wells not included in Exhibit A but that produce from a pool and lease as described in Exhibit A shall be determined in the same manner as to wells identified in Exhibit A that produce from that pool and lease, provided that if more than one allocation method is being used or if there are no wells identified in Exhibit A that produce from the pool and lease, then allocation of oil and gas production to each well not included in Exhibit A shall be determined by OCD prior to commingling production from it with the production from another well.

3. The allocation of oil and gas production shall be based on the production life of each well as measured for three periods:

- a. The initial production period shall be measured from the first production until the earlier of either the peak production rate or thirty (30) days after the first production.

During the initial production period, the oil and gas production for each well identified in Exhibit A shall be allocated using a production curve calculated from a minimum of ten (10) well tests per month, except that any day in which a well test cannot achieve an accurate result due to a temporary change in oil and gas production shall not be included in the computation of time determining the well test schedule. The production curve shall be calculated by interpolating daily production for each day using the known daily production obtained by well tests and shall use a method of interpolation that is at minimum as accurate as maintaining a constant rate of change for each day's production between the known daily production values.

- b. The plateau period shall be measured from the end of the initial production period to the peak decline rate.

During the plateau period, the oil and gas production for each well identified in Exhibit A shall be allocated using a minimum of three (3) well tests per month.

- c. The decline period shall be measured from the end of the plateau period until the well is plugged and abandoned.

During the decline period, the oil and gas production for each well identified in Exhibit A shall be allocated as follows:

- i. a minimum of three (3) well tests per month when the decline rate is greater than twenty-two percent (22%) per month;
- ii. a minimum of two (2) well tests per month when the decline rate is between twenty-two percent (22%) and ten percent (10%) per month; and
- iii. a minimum of one (1) well test per month when the decline rate is less than ten percent (10%) per month.

Upon OCD's request, Applicant shall submit a Form C-103 to the OCD Engineering Bureau that contains the decline rate curve and other relevant information demonstrating the production life of a well.

Applicant shall conduct a well test by separating and metering the oil and gas production from that well for either:

- a. a minimum of twenty-four (24) consecutive hours; or
- b. a combination of nonconsecutive periods that meet the following conditions:
  - i. Each period shall be a minimum of six (6) hours.

- ii. The total duration of the nonconsecutive periods shall be a minimum of eighteen (18) hours.
- iii. A vessel shall be allowed to reach equilibrium and a sufficient liquid retention time for accurate measurement achieved prior to beginning the well test.

The well test requirements of this Order shall be suspended for any well shut-in for a period that continues for more than fifteen (15) days until the well commences production.

4. If Applicant recovers oil or gas production from produced water prior to Applicant injecting it or transferring custody of it, then that production shall be allocated to each well in the proportion that it contributed to the total produced water.
5. If Applicant recovers gas production using a vapor recovery unit (VRU), then that gas production shall be allocated to each well in the proportion that it contributed to the total oil production.
6. Applicant shall measure and market the commingled oil at a central tank battery described in Exhibit A in accordance with this Order and 19.15.18.15 NMAC or 19.15.23.8 NMAC.
7. Applicant shall measure and market the commingled gas at a well pad, central delivery point, central tank battery, or gas title transfer meter described in Exhibit A in accordance with this Order and 19.15.19.9 NMAC, provided however that if the gas is vented or flared, and regardless of the reason or authorization pursuant to 19.15.28.8(B) NMAC for such venting or flaring, Applicant shall measure or estimate the gas in accordance with 19.15.28.8(E) NMAC.
8. Applicant shall calibrate the meters used to measure or allocate oil and gas production in accordance with 19.15.12.10(C)(2) NMAC.
9. Applicant shall install and utilize vessels that are appropriately designed to ensure sufficient separation of the fluids and to accurately measure oil and gas production.
10. If the commingling of oil and gas production from any pool, lease, or well reduces the value of the commingled oil and gas production to less than if it had remained segregated, no later than sixty (60) days after the decrease in value has occurred Applicant shall submit a new surface commingling application to OCD to amend this Order to remove the pool, lease, or well whose oil and gas production caused the decrease in value. If Applicant fails to submit a new application, this Order shall terminate on the following day, and if OCD denies the application, this Order shall terminate on the date of such action.
11. Applicant may submit an application to amend this Order to add pools, leases, and subsequently drilled wells with spacing units adjacent to or within the tracts commingled by this Order by submitting a Form C-107-B in accordance with 19.15.12.10(C)(4)(g) NMAC, provided the pools, leases, and subsequently drilled wells are within the identified parameters included in the Application.

12. If a well is not included in Exhibit A but produces from a pool and lease as described in Exhibit A, then Applicant shall submit Forms C-102 and C-103 to the OCD Engineering Bureau after the well has been approved to be drilled and prior to off-lease measuring or commingling oil or gas production from it with the production from another well. The Form C-103 shall reference this Order and identify the well, proposed method to determine the allocation of oil and gas production to it, and the location(s) that commingling of its production will occur.
13. Applicant shall not commence commingling oil or gas production from state, federal, or tribal leases until approved by the BLM or NMSLO, as applicable.
14. If OCD determines that Applicant has failed to comply with any provision of this Order, OCD may take any action authorized by the Oil and Gas Act or the New Mexico Administrative Code (NMAC).
15. OCD retains jurisdiction of this matter and reserves the right to modify or revoke this Order as it deems necessary.

**STATE OF NEW MEXICO  
OIL CONSERVATION DIVISION**

*Albert Chang*

---

**ALBERT C. S. CHANG  
DIRECTOR**

**DATE:** 5/8/26

State of New Mexico  
Energy, Minerals and Natural Resources Department

## Exhibit A

**Order: CTB-1231**  
**Operator: Riley Permian Operating Company, LLC (372290)**  
**Central Tank Battery: Morrison Central Tank Battery**  
**Central Tank Battery Location: UL D, Section 10, Township 19 South, Range 25 East**  
**Gas Title Transfer Meter Location: UL D, Section 10, Township 19 South, Range 25 East**

### Pools

Pool Name	Pool Code
PENASCO DRAW;SA-YESO (ASSOC)	50270

### Leases as defined in 19.15.12.7(C) NMAC

Lease	UL or Q/Q	S-T-R
FEE Lease "A"	N2	09-19S-25E
SLO Lease E1-0167-0008	N2	04-19S-25E

### Wells

Well API	Well Name	UL or Q/Q	S-T-R	Pool
30-015-54619	MATLOCK STATE COM #101H	N2	04-19S-25E	50270
30-015-54618	MATLOCK STATE COM #102H	N2	04-19S-25E	50270
30-015-54611	MATLOCK STATE COM #103H	N2	04-19S-25E	50270
30-015-50070	MORRISON #101H	N2	09-19S-25E	50270
30-015-50071	MORRISON #102H	N2	09-19S-25E	50270
30-015-50072	MORRISON #103H	N2	09-19S-25E	50270

Sante Fe Main Office  
Phone: (505) 476-3441

General Information  
Phone: (505) 629-6116

Online Phone Directory  
<https://www.emnrd.nm.gov/ocd/contact-us>

**State of New Mexico**  
**Energy, Minerals and Natural Resources**  
**Oil Conservation Division**  
**1220 S. St Francis Dr.**  
**Santa Fe, NM 87505**

COMMENTS

Action 321241

**COMMENTS**

Operator: Silverback Operating II, LLC 29 E Reno Ave STE 500 Oklahoma City, OK 73104	OGRID: 330968
	Action Number: 321241
	Action Type: [C-107] Surface Commingle or Off-Lease (C-107B)

**COMMENTS**

Created By	Comment	Comment Date
sarah.clelland	Riley. Sent email to Riley 04/22/2026	4/22/2026

Sante Fe Main Office  
Phone: (505) 476-3441

General Information  
Phone: (505) 629-6116

Online Phone Directory  
<https://www.emnrd.nm.gov/ocd/contact-us>

**State of New Mexico**  
**Energy, Minerals and Natural Resources**  
**Oil Conservation Division**  
**1220 S. St Francis Dr.**  
**Santa Fe, NM 87505**

CONDITIONS

Action 321241

**CONDITIONS**

Operator: Silverback Operating II, LLC 29 E Reno Ave STE 500 Oklahoma City, OK 73104	OGRID: 330968
	Action Number: 321241
	Action Type: [C-107] Surface Commingle or Off-Lease (C-107B)

**CONDITIONS**

Created By	Condition	Condition Date
sarah.clelland	Please review the content of the order to ensure you are familiar with the authorities granted and any conditions of approval. If you have any questions regarding this matter, please email us at <a href="mailto:OCD.Engineer@emnrd.nm.gov">OCD.Engineer@emnrd.nm.gov</a> .	5/11/2026