

MEWBOURNE OIL COMPANY
4801 Business Park Blvd
Hobbs, NM 88240
575-393-5905
October 29, 2024

Engineering Bureau
New Mexico Oil Conservation Division
1220 S. St. Francis Drive
Santa Fe, NM 87505

Commissioner of Public Lands
Attn: Commingling Manager
PO Box 1148
Santa Fe, NM 87504-1148

RE: Application for State Lease Commingle

To: Whom It May Concern

Mewbourne Oil Company ("Mewbourne") is requesting permission to surface commingle production from five wells located on State lease V079770002 and FEE leases which comprise portions of section 21, T26S, R28E, Eddy County, New Mexico. All oil and gas production from each well is to be stored in a central tank battery and measured by a common gas meter (Energy Transfer #57527) located in the NWNE of said section 21, T26S, R28E (32.033867, -104.089347). Information detailing each well is attached.

Please find the following enclosed:

- Cover Letter
- Commingle Summary Page
- Form C102 of wells & battery
- Detailed Maps: lease boundaries & facility locations
- Application Checklist
- Form C-107B
- Copy of letter sent certified to all involved parties
- List of all involved parties

Signed: 
Printed Name: Chad Cole
Title: Regulatory Specialist
Date: 10/29/2024

APPLICATION FOR LEASE COMMINGLING, CENTRAL TANK BATTERY (CTB)**Commingling procedure for Skeen leases:**

Mewbourne Oil Company is requesting approval for lease commingling production from 5 wells located on State leases below in a Central Tank Battery "CTB":

Well Name	Location	API #	Pool #	MCFPD	Dry BTU @ 14.73 PSI
SKEEN 21 B2CN STATE #1H	266' FNL & 2310' FWL, Sec 21, T26S, R28E	30-015-42934	[30215] HAY HOLLOW; BONE SPRING	~3000	~1250
SKEEN 21 DM STATE #1H	150' FNL & 500' FWL, Sec 21, T26S, R28E	30-015-40863	[30215] HAY HOLLOW; BONE SPRING	~3000	~1250
SKEEN 21 STATE COM #2H	330' FNL & 1980' FEL, Sec 21, T26S, R28E	30-015-39773	[30215] HAY HOLLOW; BONE SPRING	~3000	~1250
SKEEN 21 STATE COM #526H (B2BO)	680' FNL & 465' FEL, Sec 21, T26S, R28E	30-015-54844	[30215] HAY HOLLOW; BONE SPRING	~3000	~1250
SKEEN 21 STATE COM #528H (B2AP)	680' FNL & 445' FEL, Sec 21, T26S, R28E	30-015-54845	[30215] HAY HOLLOW; BONE SPRING	~3000	~1250

Oil, Water, & Gas metering

The central tank battery in the NWNE of Section 21, T25S, R28E, Eddy County, New Mexico. The production for all five wells will come to its own separator. From the separator production will be allocated as follows:

Oil Metering:

Oil volumes from each well producing to the battery will be determined by using an allocation meter at the facility for each well. Oil from each separator will be metered and then sent to a heater treater (HT). Oil from the HT will then flow to a vapor recovery tower (VRT) and then to the 750 BBL oil tanks (OT). Oil production will be allocated daily based on the oil allocation meter downstream of the separator. This meter will be proven based on API, NMOCD and BLM specifications by tank testing. This process is performed by isolating a well to specific oil tanks and calibrating the meter based on the production numbers. The oil production from these wells listed above will be measured, commingled, and then sold via truck haul or LACT.

Water Metering:

Water volumes from each well producing to the battery will be determined by using an allocation meter at the facility for each well. Water from each separator will be metered and sent to the 1000 BBL gun barrel (GB). From the GB the water will be sent to the 750 BBL water tanks (WT). Water production will be allocated daily based on the water allocation meter downstream of the separator. The water production from these wells listed above will be measured, commingled, and disposed of via truck haul or pipelined to disposal.

Gas Metering:

Gas volumes from each well producing to this battery will be determined by using an allocation gas meter after the separator at the facility for each well. The gas production from each well listed above will be measured,

commingled, and then sold on lease to a common gas sales meter (Crestwood #WL1-0070) located in the SWNE of section 22, T25S, R28E (32.1167352, -104.0735906). This meter is calibrated on a regular basis per API, NMOCD and BLM specifications.

Economic Justification

Well Name	BOPD EST	Oil Gravity @ 60°	Value/bbl	MCFPD	Dry BTU @ 14.73 PSI	Value/MCF
SKEEN 21 B2CN STATE #1H	1500	48	\$70	~3000	~1250	\$2.20
SKEEN 21 DM STATE #1H	1500	48	\$70	~3000	~1250	\$2.20
SKEEN 21 STATE COM #2H	1500	48	\$70	~3000	~1250	\$2.20
SKEEN 21 STATE COM #526H (B2BO)	1500	48	\$70	~3000	~1250	\$2.20
SKEEN 21 STATE COM #528H (B2AP)	1500	48	\$70	~3000	~1250	\$2.20
CTB Combined	7,500	48	\$70	~15,000	1250	\$2.20

Process and Flow Descriptions:

The flow of production is shown in detail on the enclosed facility diagram and map which shows lease boundaries, wells, battery, & MM location. The commingling of production is in the interest of conservation and waste and will result in the most effective economic means of producing the reserves in place from the affected wells and will not result in reduced royalty or improper measurement of production.

Working, royalty, & overriding interest owners have been notified of the proposal via certified mail (see attached).

Signed: 

Printed Name: Chad Cole

Title: Regulatory Specialist

Date: 10/29/2024

District I
1625 N. French Dr., Hobbs, NM 88240
Phone: (505) 393-6161 Fax: (505) 393-0720

District II
811 S. First St., Artesia, NM 88210
Phone: (505) 748-1281 Fax: (505) 748-9220

District III
1080 Rio Bravo Road, Artesia, NM 88210
Phone: (505) 334-6178 Fax: (505) 334-6170

District IV
1220 S. S. Francis Dr., Santa Fe, NM 87505
Phone: (505) 436-3460 Fax: (505) 436-3462

State of New Mexico
Energy, Minerals & Natural Resources Department
OIL CONSERVATION DIVISION
1220 South St. Francis Dr.
Santa Fe, NM 87505

Form C-102
Revised August 1, 2011
Submit one copy to appropriate
District Office

AMENDED REPORT

WELL LOCATION AND ACREAGE DEDICATION PLAT

1 API Number		2 Pool Code		3 Pool Name	
4 Property Code		5 Property Name SKEEN 21 B2CN STATE			6 Well Number 1H
7 GRID NO		8 Operator Name MEWBOURNE OIL COMPANY			9 Elevation 3032'
10 Surface Location					
11 U. or lot no. C	12 Section 21	13 Township 26S	14 Range 28E	15 Lot Idn	16 Feet from the 266
				17 North-South line NORTH	18 Feet from the 2310
				19 East-West line WEST	20 County EDDY
11 Bottom Hole Location If Different From Surface					
11 U. or lot no.	12 Section	13 Township	14 Range	15 Lot Idn	16 Feet from the
				17 North-South line	18 Feet from the
				19 East-West line	20 County
21 Dedicated Acres	22 Joint or Infill	23 Consolidation Code	24 Order No.		

No allowable will be assigned to this completion until all interest have been consolidated or a non-standard unit has been approved by the division

12 OPERATOR CERTIFICATION
I hereby certify that the information contained herein is true and complete to the best of my knowledge or belief, and that the information contains a working interest or interest in the land including the proceeds from the lease or lease to hold the well at this location, pursuant to a contract or arrangement of the same or in whole interest in a relative pooling agreement or a compulsory pooling order as such is entered by the division.

Signature: _____ Date: _____
Printed Name: _____
E-mail Address: _____

13 SURVEYOR CERTIFICATION
I hereby certify that the well location shown on this plat was plotted from field notes of actual surveys made by me or under my supervision, and that the same is true and correct to the best of my belief.

1-6-2015
Date of Survey

Signature and Seal of **ROBERT M. HOWETT**
NEW MEXICO
19680
PROFESSIONAL SURVEYOR

19680
Certificate Number

14 GEODETIC DATA
NAD 27 GRID - NM EAST
SURFACE LOCATION
N: 376309.4 - E: 574454.4
LAT: 32.03436142° N
LONG: 104.09306435° W

15 CORNER DATA
NAD 27 GRID - NM EAST
A: FOUND BRASS CAP "1995"
N: 371284.7 - E: 572150.0
B: FOUND BRASS CAP "1995"
N: 373937.2 - E: 572144.6
C: FOUND BRASS CAP "1995"
N: 376583.7 - E: 572143.2
D: FOUND BRASS CAP "1995"
N: 376574.4 - E: 574878.9
E: FOUND BRASS CAP "1995"
N: 378585.5 - E: 577614.8
F: FOUND BRASS CAP "1995"
N: 373918.7 - E: 577625.8
G: FOUND BRASS CAP "1995"
N: 371271.6 - E: 577635.9
H: FOUND BRASS CAP "1995"
N: 371278.0 - E: 574893.3

RRC - Firm No.: TX 10193838 NM 4655451 - Job No.: LS140586

DISTRICT I
1020 N. French Dr., Hobbs, NM 88240
Phone (505) 393-6161 Fax: (505) 393-9759

DISTRICT II
811 S. First St., Artesia, NM 88210
Phone (505) 748-1328 Fax: (505) 748-9768

DISTRICT III
1000 E. Grand Ave., Aztec, NM 87410
Phone (505) 384-4179 Fax: (505) 384-5179

DISTRICT IV
1080 S. St. Francis Dr., Santa Fe, NM 87505
Phone (505) 476-6420 Fax: (505) 476-6428

State of New Mexico
Energy, Minerals and Natural Resources Department

Form C-102
Revised August 1, 2011

Submit one copy to appropriate
District Office

OIL CONSERVATION DIVISION
1220 South St. Francis Dr.
Santa Fe, New Mexico 87505

WELL LOCATION AND ACREAGE DEDICATION PLAT

AMENDED REPORT

API Number	Pool Code	Pool Name
Property Code	Property Name SKEEN 21 DM STATE	Well Number 1H
OGRD No. 14744	Operator Name MEWBOURNE OIL COMPANY	Elevation 3054'

Surface Location

UL or lot No.	Section	Township	Range	Lot Idn	Feet from the	North/South line	Feet from the	East/West line	County
D	21	26 S	28 E		150	NORTH	500	WEST	EDDY

Bottom Hole Location If Different From Surface

UL or lot No.	Section	Township	Range	Lot Idn	Feet from the	North/South line	Feet from the	East/West line	County
M	21	26 S	28 E		330	SOUTH	500	WEST	EDDY

Dedicated Acres	Joint or Infill	Consolidation Code	Order No.
-----------------	-----------------	--------------------	-----------

NO ALLOWABLE WILL BE ASSIGNED TO THIS COMPLETION UNTIL ALL INTERESTS HAVE BEEN CONSOLIDATED OR A NON-STANDARD UNIT HAS BEEN APPROVED BY THE DIVISION

<p>SURFACE LOCATION Lot - N 32°02'04.95" Long - W 104°05'56.07" NMSPC- N 376432.22 E 572642.92 (MAD-27)</p> <p>PROPOSED BOTTOM HOLE LOCATION Lot - N 32°07'17.26" Long - W 104°05'56.12" NMSPC- N 371813.02 E 572649.08 (MAD-27)</p>	<p>OPERATOR CERTIFICATION I hereby certify that the information contained herein is true and complete to the best of my knowledge and belief, and that this organization either owns a working interest or unleased mineral interest in the land including the proposed bottom hole location or has a right to drill this well at this location pursuant to a contract with an owner of such a mineral or working interest, or to a voluntary pooling agreement or a compulsory pooling order heretofore entered by the division.</p> <p>Signature _____ Date _____</p> <p>Printed Name _____</p> <p>Email Address _____</p>	
	<p>SURVEYOR CERTIFICATION I hereby certify that the well location shown on this plat was plotted from field notes of actual surveys made by me or under my supervision and that the same is true and correct to the best of my belief.</p> <p>NOVEMBER 02, 2012</p> <p>Date Surveyed _____</p> <p>Signature & Seal of Professional Surveyor _____</p> <p>W.O. No. 27592</p> <p>Certificate No. Gary L. Jones 7977</p> <p>BARIS SURVEYS 27592</p>	

DISTRICT I
1823 N. French St., Hobbs, NM 88240
DISTRICT II
1801 W. Grand Avenue, Artesia, NM 88210
DISTRICT III
1000 Eto Francis Rd., Aztec, NM 87410
DISTRICT IV
1829 N. St. Francis Dr., Santa Fe, NM 87505

State of New Mexico
Energy, Minerals and Natural Resources Department

Form C-102
Revised July 18, 2010
Submit one copy to appropriate
District Office

OIL CONSERVATION DIVISION
1220 South St. Francis Dr.
Santa Fe, New Mexico 87505

WELL LOCATION AND ACREAGE DEDICATION PLAT

AMENDED REPORT

API Number	Pool Code	Pool Name
Property Code	Property Name SKEEN "21" STATE COM	Well Number 2H
OGRID No.	Operator Name MEWBOURNE OIL COMPANY	Elevation 3017'

Surface Location

UL or Lot No.	Section	Township	Range	Lot 1/4	Feet from the	North/South line	Feet from the	East/West line	County
B	21	26 S	28 E		330	NORTH	1980	EAST	EDDY

Bottom Hole Location If Different From Surface

UL or Lot No.	Section	Township	Range	Lot 1/4	Feet from the	North/South line	Feet from the	East/West line	County
Dedicated Acres	Joint or Infill	Consolidation Code	Order No.						

NO ALLOWABLE WILL BE ASSIGNED TO THIS COMPLETION UNTIL ALL INTERESTS HAVE BEEN CONSOLIDATED OR A NON-STANDARD UNIT HAS BEEN APPROVED BY THE DIVISION

	2735.6	2736.0	<p>OPERATOR CERTIFICATION</p> <p>I hereby certify that the information contained herein is true and complete to the best of my knowledge and belief, and that this organization either owns a working interest or undivided mineral interest in the land including the proposed bottom hole location or has a right to drill this well at this location pursuant to a contract with an owner of such a mineral or working interest, or to a voluntary pooling agreement or a compulsory pooling order heretofore entered by the division.</p> <p>Signature _____ Date _____</p> <p>Printed Name _____</p> <p>Email Address _____</p>	
	<p>SURFACE LOCATION Lot - M 32°02'03.12" Long - W 104°05'21.50" NMSPC - M 376242.747 E 575636.422 (NAD-27)</p>			<p>SURVEYOR CERTIFICATION</p> <p>I hereby certify that the well location shown on this plat was plotted from field notes of actual surveys made by me or under my supervision and that the same is true and correct to the best of my belief.</p>
	<p>Date Surveyed _____</p> <p>Signature & Seal of Professional Surveyor _____</p> <p>W.O. _____</p>			<p>NEW MEXICO GARY L. JONES PROFESSIONAL SURVEYOR LAND SURVEYOR</p>
	<p>Certificate No. Gary L. Jones 7977</p> <p>BASIN SURVEYS 25578</p>			<p>2743.3</p>

District I
1625 N. French Dr., Hobbs, NM 88240
Phone: (575) 393-6161 Fax: (575) 393-0720
District II
811 S. First St., Artesia, NM 88210
Phone: (575) 748-1283 Fax: (575) 748-9720
District III
1000 Rio Grande Road, Aztec, NM 87410
Phone: (505) 334-4178 Fax: (505) 334-6170
District IV
1220 S. St. Francis Dr., Santa Fe, NM 87505
Phone: (505) 476-3480 Fax: (505) 476-3462

State of New Mexico
Energy, Minerals & Natural Resources Department
OIL CONSERVATION DIVISION
1220 South St. Francis Dr.
Santa Fe, NM 87505

Form C-102
Revised August 1, 2011
Submit one copy to appropriate
District Office

AMENDED REPORT

WELL LOCATION AND ACREAGE DEDICATION PLAT

1 API Number		2 Pool Code		3 Pool Name			
4 Property Code		5 Property Name SKEEN 21 STATE COM			6 Well Number 526H		
7 OGRID NO.		8 Operator Name MEWBOURNE OIL COMPANY			9 Elevation 2979'		
10 Surface Location							
UL or lot no A	Section 21	Township 26S	Range 28E	Lot Idn	Feet from the North/South line 680 NORTH	Feet from the East/West line 465 EAST	County EDDY
11 Bottom Hole Location If Different From Surface							
UL or lot no O	Section 21	Township 26S	Range 28E	Lot Idn	Feet from the North/South line 100 SOUTH	Feet from the East/West line 1980 EAST	County EDDY
12 Dedicated Acres	13 Joint or Infill	14 Consolidation Code	15 Order No				

No allowable will be assigned to this completion until all interest have been consolidated or a non-standard unit has been approved by the division.

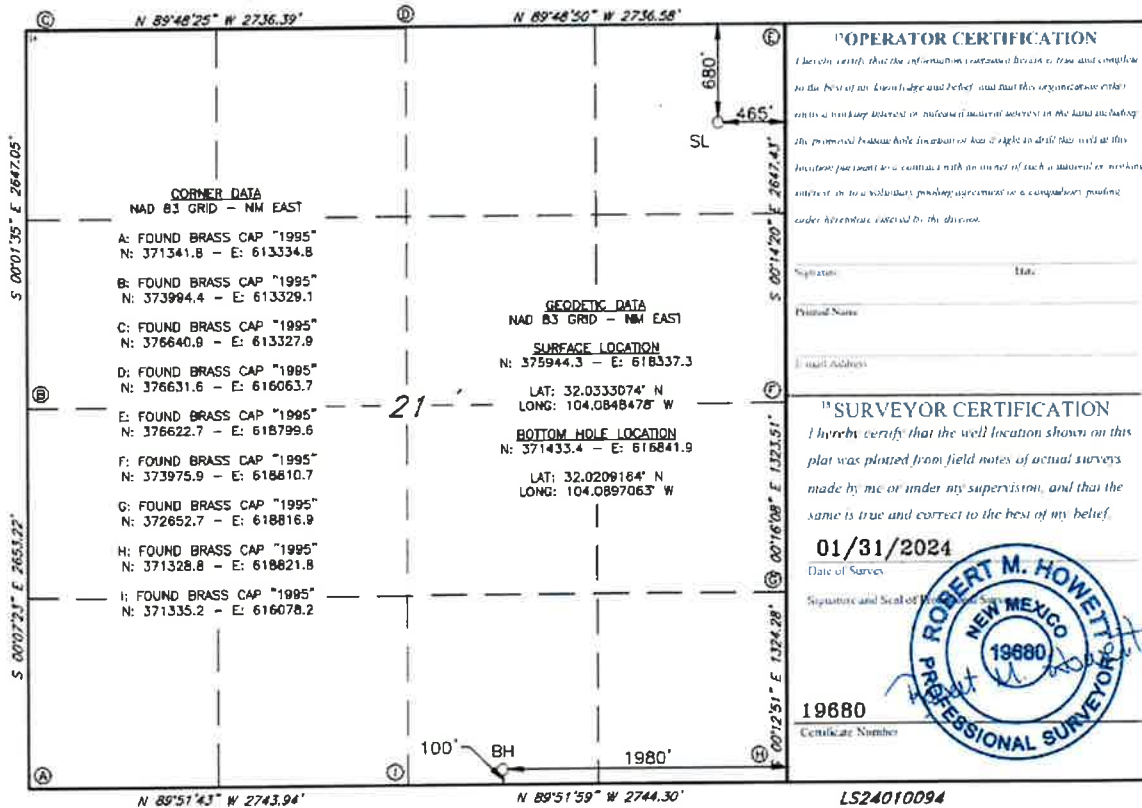

District I
1825 N. French Dr., Hobbs, NM 88240
Phone: (575) 393-6183 Fax: (575) 393-0720
District II
811 S. First St., Artesia, NM 88210
Phone: (575) 748-1283 Fax: (575) 748-9720
District III
1000 Rio Brazos Road, Aztec, NM 87410
Phone: (505) 334-6178 Fax: (505) 334-6170
District IV
1220 S. St. Francis Dr., Santa Fe, NM 87505
Phone: (505) 476-3460 Fax: (505) 476-3462

State of New Mexico
Energy, Minerals & Natural Resources Department
OIL CONSERVATION DIVISION
1220 South St. Francis Dr.
Santa Fe, NM 87505

Form C-102
Revised August 1, 2011
Submit one copy to appropriate
District Office

AMENDED REPORT

WELL LOCATION AND ACREAGE DEDICATION PLAT

1 API Number		2 Pool Code		3 Pool Name			
4 Property Code		5 Property Name SKEEN 21 STATE COM			6 Well Number 528H		
7 GRID NO		8 Operator Name MEWBOURNE OIL COMPANY			9 Elevation 2979'		
10 Surface Location							
11 U/L of lot no	Section	Township	Range	Lot Idn	Feet from the North/South Line	Feet from the East/West Line	County
A	21	26S	28E		680	NORTH	EDDY
12 Bottom Hole Location If Different From Surface							
13 U/L of lot no	Section	Township	Range	Lot Idn	Feet from the North/South Line	Feet from the East/West Line	County
P	21	26S	28E		100	SOUTH	EDDY
14 Dedicated Acres	15 Joint or Infill	16 Consolidation Code		17 Order No.			

No allowable will be assigned to this completion until all interest have been consolidated or a non-standard unit has been approved by the division.

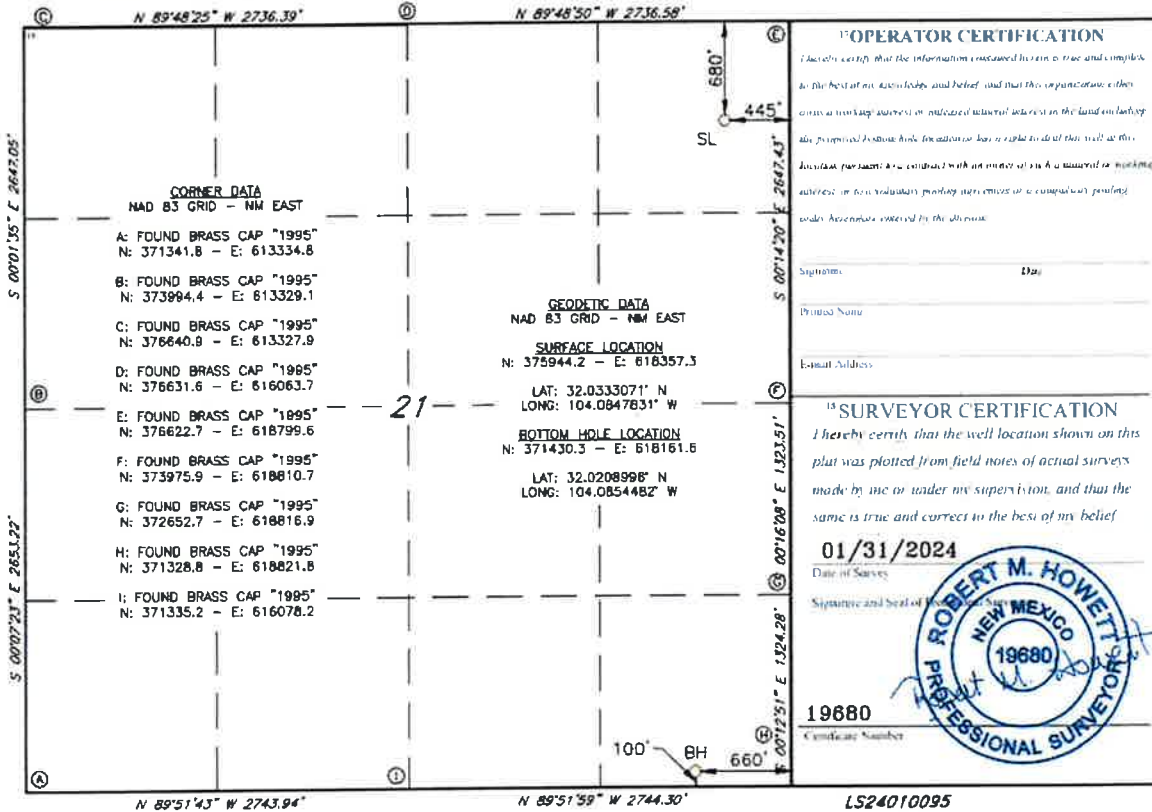

LEASE BOUNDARY MAP

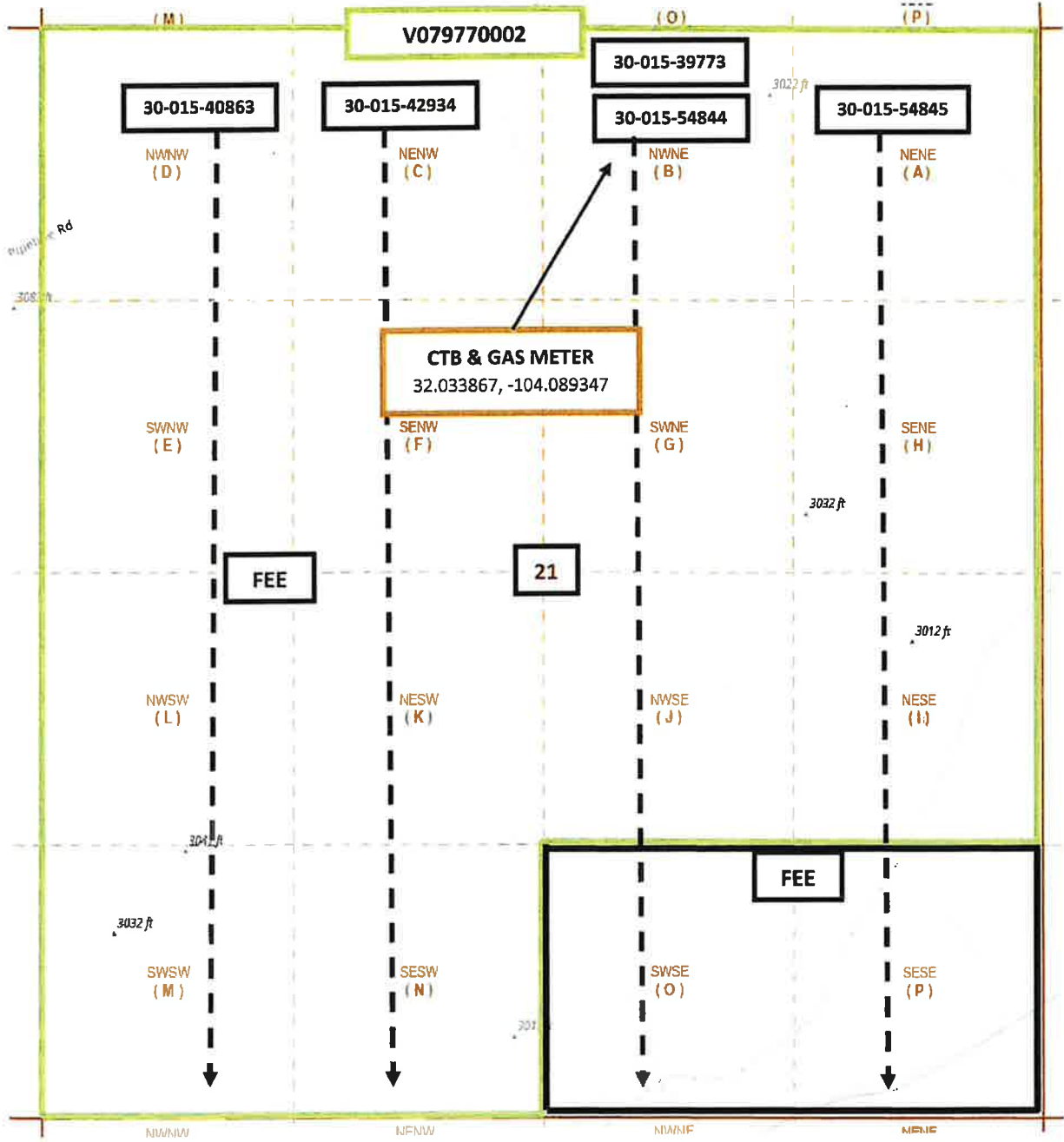

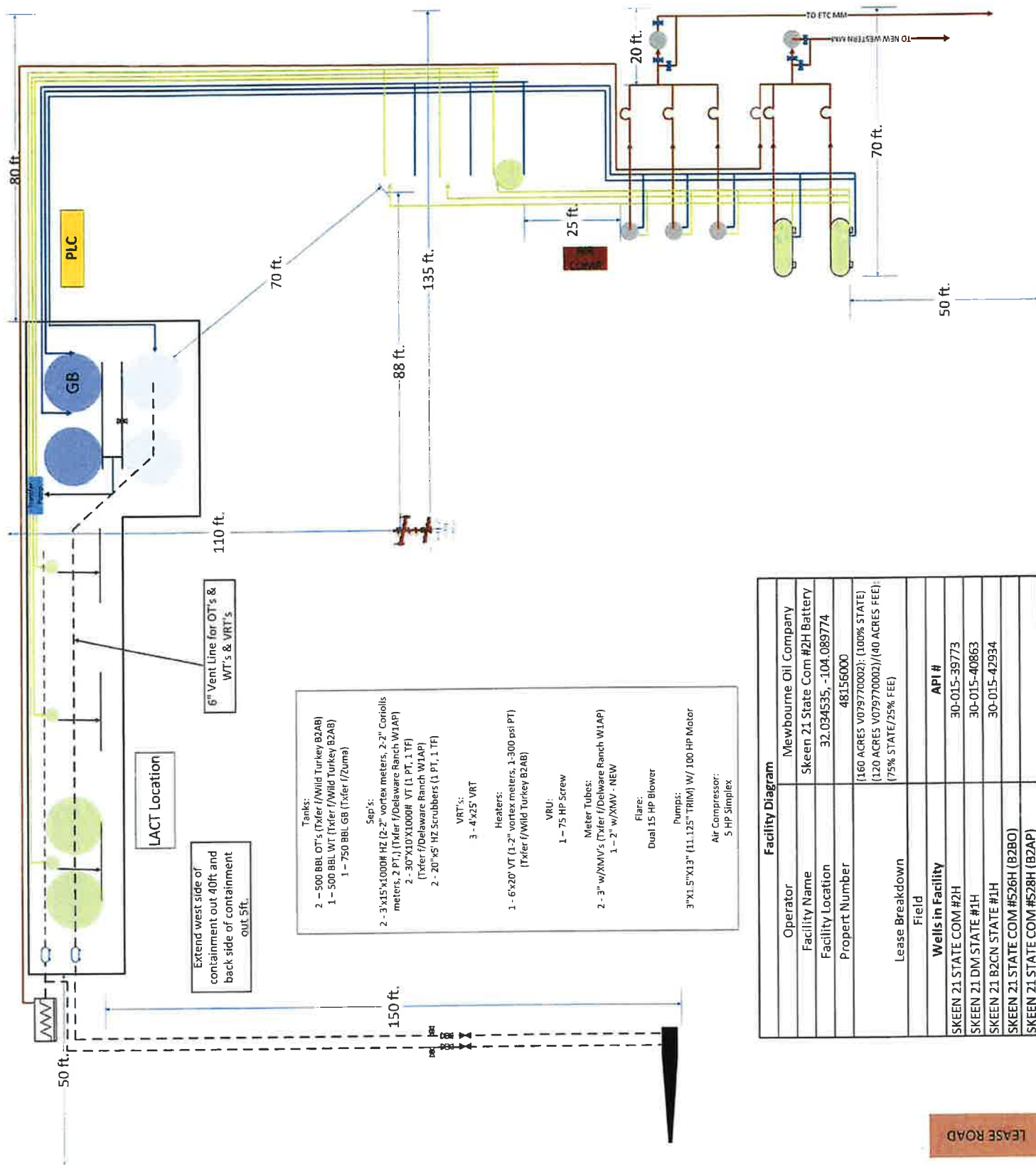

Facility Diagram	
Operator	Newbourne Oil Company
Facility Name	Skeen 21 State Com #2H Battery
Facility Location	32.034535, -104.089774
Proport Number	48156000
Lease Breakdown	(160 ACRES V079770002): (100% STATE) (120 ACRES V079770003)/(40 ACRES FEE); (75% STATE/25% FEE)
Field	
Wells in Facility	
SKEEN 21 STATE COM #2H	API # 30-015-39773
SKEEN 21 DM STATE #1H	30-015-40863
SKEEN 21 B2CN STATE #1H	30-015-42934
SKEEN 21 STATE COM #526H (B2BO)	
SKEEN 21 STATE COM #528H (B2AP)	

LEASE ROAD



APPLICATION FOR
COMMINGLING AND OFF-LEASE STORAGE
ON STATE TRUST LANDS



This application form is required for all commingling applications requiring approval by the Commissioner of Public Lands.

Applicant: Mewbourne Oil Company/ Chad Cole **OGRID #:** 14744
Well Name: Skeen 21 State Com #2H Battery **API #:** 30-015-39773
Pool: [30215] Hay Hollow; Bone Spring

OPERATOR NAME: Mewbourne Oil Company

OPERATOR ADDRESS: 4801 Business Park Blvd. Po Box 5270, Hobbs NM, 88240

APPLICATION REQUIREMENTS – SUBMIT:

1. New Mexico Oil Conservation Division (NMOCD) application packet (or equivalent information if no application is required by NMOCD),
2. Commingling application fee of \$150.

CERTIFICATION: To the best of my knowledge,

- All business leases and rights-of-way necessary for conducting the proposed operation on State Trust lands have been applied for or obtained,
- The information submitted with this application is **accurate** and **complete**, and
- No loss will accrue to the state of New Mexico as a result of the proposed operation.

I also understand that **no action** will be taken on this application until the required information and fee are submitted to the State Land Office.

Note: Statement must be completed by an individual with managerial and/or supervisory capacity.

Chad Cole
Print or Type Name

Chad Cole
Signature

10/29/2024
Date

575-393-5905
Phone Number

ccole@mewbourne.com
e-mail Address

Submit application to:
Commissioner of Public Lands
Attn: Commingling Manager
PO Box 1148
Santa Fe, NM 87504-1148

Questions?
Contact the Commingling Manager:
505.827.5791

Upon approval, the requesting organization will receive an acknowledgment letter from the Commissioner of Public Lands.

DATE IN	SUSPENSE	ENGINEER	LOGGED IN	TYPE	APP NO.
---------	----------	----------	-----------	------	---------

ABOVE THIS LINE FOR DIVISION USE ONLY

NEW MEXICO OIL CONSERVATION DIVISION

- Engineering Bureau -



ADMINISTRATIVE APPLICATION CHECKLIST

THIS CHECKLIST IS MANDATORY FOR ALL ADMINISTRATIVE APPLICATIONS FOR EXCEPTIONS TO DIVISION RULES AND REGULATIONS WHICH REQUIRE PROCESSING AT THE DIVISION LEVEL IN SANTA FE

Application Acronyms:

- [NSL-Non-Standard Location] [NSP-Non-Standard Proration Unit] [SD-Simultaneous Dedication]
- [DHC-Downhole Commingling] [CTB-Lease Commingling] [PLC-Pool/Lease Commingling]
- [PC-Pool Commingling] [OLS - Off-Lease Storage] [OLM-Off-Lease Measurement]
- [WFX-Waterflood Expansion] [PMX-Pressure Maintenance Expansion]
- [SWD-Salt Water Disposal] [IPI-Injection Pressure Increase]
- [EOR-Qualified Enhanced Oil Recovery Certification] [PPR-Positive Production Response]

[1] **TYPE OF APPLICATION** - Check Those Which Apply for [A]

- [A] Location - Spacing Unit - Simultaneous Dedication
 NSL NSP SD
- Check One Only for [B] or [C]
- [B] Commingling - Storage - Measurement
 DHC CTB PLC PC OLS OLM
- [C] Injection - Disposal - Pressure Increase - Enhanced Oil Recovery
 WFX PMX SWD IPI EOR PPR
- [D] Other: Specify _____

[2] **NOTIFICATION REQUIRED TO:** - Check Those Which Apply, or Does Not Apply

- [A] Working, Royalty or Overriding Royalty Interest Owners
- [B] Offset Operators, Leaseholders or Surface Owner
- [C] Application is One Which Requires Published Legal Notice
- [D] Notification and/or Concurrent Approval by BLM or SLO
U.S. Bureau of Land Management - Commissioner of Public Lands, State Land Office
- [E] For all of the above, Proof of Notification or Publication is Attached; and/or,
- [F] Waivers are Attached

[3] **SUBMIT ACCURATE AND COMPLETE INFORMATION REQUIRED TO PROCESS THE TYPE OF APPLICATION INDICATED ABOVE.**

[4] **CERTIFICATION:** I hereby certify that the information submitted with this application for administrative approval is **accurate** and **complete** to the best of my knowledge. I also understand that **no action** will be taken on this application until the required information and notifications are submitted to the Division.

Note: Statement must be completed by an individual with managerial and/or supervisory capacity.

Chad Cole

Regulatory Specialist 10/29/2024

Print or Type Name

Signature

Title Date

ccole@mewbourne.com
e-mail Address

District I
1625 N. French Drive, Hobbs, NM 88240
District II
811 S. First St., Artesia, NM 88210
District III
1000 Rio Brazos Road, Aztec, NM 87410
District IV
1220 S. St Francis Dr, Santa Fe, NM
87505

State of New Mexico
Energy, Minerals and Natural Resources Department

Form C-107-B
Revised August 1, 2011

OIL CONSERVATION DIVISION

1220 S. St Francis Drive
Santa Fe, New Mexico 87505

Submit the original application to the Santa Fe office with one copy to the appropriate District Office.

APPLICATION FOR SURFACE COMMINGLING (DIVERSE OWNERSHIP)

OPERATOR NAME: Mewbourne Oil Company

OPERATOR ADDRESS: 4801 Business Park BLVD PO Box 5270 Hobbs NM 88240

APPLICATION TYPE:
 Pool Commingling Lease Commingling Pool and Lease Commingling Off-Lease Storage and Measurement (Only if not Surface Commingled)

LEASE TYPE: Fee State Federal

Is this an Amendment to existing Order? Yes No If "Yes", please include the appropriate Order No. _____
 Have the Bureau of Land Management (BLM) and State Land office (SLO) been notified in writing of the proposed commingling
 Yes No

(A) POOL COMMINGLING
Please attach sheets with the following information

(1) Pool Names and Codes	Gravities / BTU of Non-Commingled Production	Calculated Gravities / BTU of Commingled Production		Calculated Value of Commingled Production	Volumes

(2) Are any wells producing at top allowables? Yes No
 (3) Has all interest owners been notified by certified mail of the proposed commingling? Yes No.
 (4) Measurement type: Metering Other (Specify)
 (5) Will commingling decrease the value of production? Yes No If "yes", describe why commingling should be approved

(B) LEASE COMMINGLING
Please attach sheets with the following information

(1) Pool Name and Code.
 (2) Is all production from same source of supply? Yes No
 (3) Has all interest owners been notified by certified mail of the proposed commingling? Yes No
 (4) Measurement type: Metering Other (Specify)

(C) POOL and LEASE COMMINGLING
Please attach sheets with the following information

(1) Complete Sections A and E.

(D) OFF-LEASE STORAGE and MEASUREMENT
Please attached sheets with the following information

(1) Is all production from same source of supply? Yes No
 (2) Include proof of notice to all interest owners.

(E) ADDITIONAL INFORMATION (for all application types)
Please attach sheets with the following information

(1) A schematic diagram of facility, including legal location.
 (2) A plat with lease boundaries showing all well and facility locations. Include lease numbers if Federal or State lands are involved.
 (3) Lease Names, Lease and Well Numbers, and API Numbers.

I hereby certify that the information above is true and complete to the best of my knowledge and belief.

SIGNATURE: *Chad Cole* TITLE: Regulatory Specialist DATE: 10/29/2024

TYPE OR PRINT NAME Chad Cole TELEPHONE NO.: 575-393-5905

E-MAIL ADDRESS: ccole@mewbourne.com

Well Name	Location	API #	Pool #	MCFPD	Dry BTU @ 14.73 PSI
SKEEN 21 B2CN STATE #1H	266' FNL & 2310' FWL, Sec 21, T26S, R28E	30-015-42934	[30215] HAY HOLLOW; BONE SPRING	~3000	~1250
SKEEN 21 DM STATE #1H	150' FNL & 500' FWL, Sec 21, T26S, R28E	30-015-40863	[30215] HAY HOLLOW; BONE SPRING	~3000	~1250
SKEEN 21 STATE COM #2H	330' FNL & 1980' FEL, Sec 21, T26S, R28E	30-015-39773	[30215] HAY HOLLOW; BONE SPRING	~3000	~1250
SKEEN 21 STATE COM #526H (B2BO)	680' FNL & 465' FEL, Sec 21, T26S, R28E	30-015-54844	[30215] HAY HOLLOW; BONE SPRING	~3000	~1250
SKEEN 21 STATE COM #528H (B2AP)	680' FNL & 445' FEL, Sec 21, T26S, R28E	30-015-54845	[30215] HAY HOLLOW; BONE SPRING	~3000	~1250

Addresses for Application for Surface Commingle
 Skeen 21
 Eddy County, New Mexico

Certified Tracking	Owners	Attn	Address Line 1	Address Line 2	City	State	Zip Code
9414 8362 0855 1277 8922 89	1836 ROYALTY PARTNERS LLC	116 S. FM 1187			ALEDO	TX	76008
	96 BEXP II GW ALPHA LLC	5914 W COURTYARD DRIVE, STE 200			AUSTIN	TX	78730
9414 8362 0855 1277 8924 63	BEXP II GW WI OMEGA LLC	5914 W COURTYARD DRIVE, STE 200			AUSTIN	TX	78730
9414 8362 0855 1277 8925 00	BEXP II OMEGA MISC, LLC	5914 W COURTYARD DRIVE, STE 200			AUSTIN	TX	78730
	79 BUCKHORN MINERALS IV, LP	LUKE T MOFFETT - EXEC VP	1885 ST JAMES PLACE	SUITE 820	HOUSTON	TX	77056
	93 CAMIE WADE	5304 CR 7675			LUBBOCK	TX	79424
9414 8362 0855 1277 8926 23	CHEVRON USA INC	JOINT INTEREST BILLING	SECTION 7325	P.O. BOX 2100	HOUSTON	TX	772522100
	47 CHRISTINE FOWLKES	416 S MANZANITA DR			HORIZON CITY	TX	799289095
	92 CHRISTOPHER FOWLKES	416 S MANZANITA DR			HORIZON CITY	TX	79928
9414 8362 0855 1277 8927 22	COG ACREAGE LP	LAND ADMINISTRATION	600 W. Illinois Avenue		Midland	TX	79701
	77 COG OPERATING LLC	LAND ADMINISTRATION	600 W. Illinois Avenue		Midland	TX	79701
	91 COG PRODUCTION LLC	LAND ADMINISTRATION	600 W. Illinois Avenue		Midland	TX	79701
9414 8362 0855 1277 8928 38	CONCHO OIL & GAS LLC	LAND ADMINISTRATION	600 W. Illinois Avenue		Midland	TX	79701
	52 DAVID KERBY	16704 COUNTY ROAD 1440			WOLFFORTH	TX	79382
	76 DEBRA KAY PRIMERA	P O BOX 143277			IRVING	TX	75014
9414 8362 0855 1277 8929 20	DELAWARE RANCH INC	1304 RIVERSIDE DR			CARLSBAD	NM	88220
	44 EDWIN FOWLKES HEIRS, FAMILY LP	KATHLEEN F MOLLER, MEMBER	555 NORTH 1400 EAST		MAPLETON	UT	84664
9414 8362 0855 1277 8930 40	EDWIN H FOWLKES III	AKA TREY FOWLKES	P O BOX 23416		WACO	TX	76702
9414 8362 0855 1277 8931 56	GEORGE POAGE III	P O BOX 369			MARBLE FALLS	TX	78654
	87 GEORGE THOMPSON	4619 94TH STREET			LUBBOCK	TX	79424
9414 8362 0855 1277 8932 17	JANET RENEE FOWLKES MURREY	P O BOX 417			EDDY	TX	76524
	62 JOHN MONTGOMERY FOWLKES	P O BOX 1470			MARFA	TX	79843
	93 KEMP SMITH LLP	221 N KANSAS SUITE 1700			EL PASO	TX	79901
9414 8362 0855 1277 8936 37	LJA CHARITABLE INVESTMENTS LLC	1717 WEST LOOP SOUTH	STE 1800		HOUSTON	TX	77027
9414 8362 0855 1277 8937 12	MCCOMBS ENERGY LTD	755 EAST MULBERRY AVE	STE 600		SAN ANTONIO	TX	78212
	50 NEW MEXICO STATE LAND OFFICE	ATTN: KENDA MONTOYA	310 OLD SANTA FE TRAIL		SANTA FE	NM	87501
9414 8362 0855 1277 8938 28	NORTHERN OIL & GAS INC	4350 BAKER ROAD, SUITE 400			MINNETONKA	MN	55343
	80 OXY USA INC	P O BOX 27570			HOUSTON	TX	77227
9414 8362 0855 1277 8942 21	OXY USA INC	ATTN JOINT INTEREST	P O BOX 841784		DALLAS	TX	752841754
	69 PATRICK K FOWLKES	P O BOX 658			MARFA	TX	79843
9414 8362 0855 1277 8945 66	PENASCO PETROLEUM LLC	P O BOX 4168			ROSWELL	NM	88202
94140 8362 0855 1277 8946 41	PRESTON L FOWLKES	P O BOX 966			MARFA	TX	79843
	89 RANCHITO AD4 LP	2100 ROSS AVENUE	SUITE 1870, LB-9		DALLAS	TX	75201
9414 8362 0855 1277 8947 26	RICKY D RAINDL	P O BOX 142454			IRVING	TX	75014
	64 ROBERT MITCHELL RAINDL	P O BOX 853			TAHOKA	TX	79373
	95 ROLLA R HINKLE III SEP PROP	P O BOX 2292			ROSWELL	NM	88202
9414 8362 0855 1277 8951 05	SUZANNE B KOCH	P O BOX 270475			HOUSTON	TX	77277
	50 TOMMY L FORT	4914 ROYAL OAK COURT			SAN ANGELO	TX	76904
9414 8362 0855 1277 8952 11	TUNDRA AD3 LP	2100 ROSS AVE	SUITE 1870, LB-9		DALLAS	TX	75201
	42 WAYNE A BISSETT	WHOSE WIFE IS LAURA BISSETT	P O BOX 2101		MIDLAND	TX	79702
9414 8362 0855 1277 8953 03	WING RESOURCES VII LLC	2100 MCKINNEY AVE. STE 1540			DALLAS	TX	75201

APPLICATION FOR LEASE COMMINGLING, CENTRAL TANK BATTERY (CTB)**Commingling procedure for Skeen leases:**

Mewbourne Oil Company is requesting approval for lease commingling production from 5 wells located on State leases below in a Central Tank Battery "CTB":

Well Name	Location	API #	Pool #	MCFPD	Dry BTU @ 14.73 PSI
SKEEN 21 B2CN STATE #1H	266' FNL & 2310' FWL, Sec 21, T26S, R28E	30-015-42934	[30215] HAY HOLLOW; BONE SPRING	~3000	~1250
SKEEN 21 DM STATE #1H	150' FNL & 500' FWL, Sec 21, T26S, R28E	30-015-40863	[30215] HAY HOLLOW; BONE SPRING	~3000	~1250
SKEEN 21 STATE COM #2H	330' FNL & 1980' FEL, Sec 21, T26S, R28E	30-015-39773	[30215] HAY HOLLOW; BONE SPRING	~3000	~1250
SKEEN 21 STATE COM #526H (B2BO)	680' FNL & 465' FEL, Sec 21, T26S, R28E	30-015-54844	[30215] HAY HOLLOW; BONE SPRING	~3000	~1250
SKEEN 21 STATE COM #528H (B2AP)	680' FNL & 445' FEL, Sec 21, T26S, R28E	30-015-54845	[30215] HAY HOLLOW; BONE SPRING	~3000	~1250

Oil, Water, & Gas metering

The central tank battery in the NWNE of Section 21, T26S, R28E, Eddy County, New Mexico. The production for all five wells will come to its own separator. From the separator production will be allocated as follows:

Oil Metering:

Oil volumes from each well producing to the battery will be determined by using an allocation meter at the facility for each well. Oil from each separator will be metered and then sent to a heater treater (HT). Oil from the HT will then flow to a vapor recovery tower (VRT) and then to the 750 BBL oil tanks (OT). Oil production will be allocated daily based on the oil allocation meter downstream of the separator. This meter will be proven based on API, NMOCD and BLM specifications by tank testing. This process is performed by isolating a well to specific oil tanks and calibrating the meter based on the production numbers. The oil production from these wells listed above will be measured, commingled, and then sold via truck haul or LACT.

Water Metering:

Water volumes from each well producing to the battery will be determined by using an allocation meter at the facility for each well. Water from each separator will be metered and sent to the 1000 BBL gun barrel (GB). From the GB the water will be sent to the 750 BBL water tanks (WT). Water production will be allocated daily based on the water allocation meter downstream of the separator. The water production from these wells listed above will be measured, commingled, and disposed of via truck haul or pipelined to disposal.

Gas Metering:

Gas volumes from each well producing to this battery will be determined by using an allocation gas meter after the separator at the facility for each well. The gas production from each well listed above will be measured,

commingled, and then sold on lease to a common gas sales meter (Crestwood #WL1-0070) located in the NWNE of section 21, T26S, R28E (32.033867, -104.089347). This meter is calibrated on a regular basis per API, NMOCD and BLM specifications.

Economic Justification

Well Name	BOPD EST	Oil Gravity @ 60°	Value/bbl	MCFPD	Dry BTU @ 14.73 PSI	Value/MCF
SKEEN 21 B2CN STATE #1H	1500	48	\$70	~3000	~1250	\$2.20
SKEEN 21 DM STATE #1H	1500	48	\$70	~3000	~1250	\$2.20
SKEEN 21 STATE COM #2H	1500	48	\$70	~3000	~1250	\$2.20
SKEEN 21 STATE COM #526H (B2BO)	1500	48	\$70	~3000	~1250	\$2.20
SKEEN 21 STATE COM #528H (B2AP)	1500	48	\$70	~3000	~1250	\$2.20
CTB Combined	7,500	48	\$70	~15,000	1250	\$2.20

Process and Flow Descriptions:

The flow of production is shown in detail on the enclosed facility diagram and map which shows lease boundaries, wells, battery, & MM location. The commingling of production is in the interest of conservation and waste and will result in the most effective economic means of producing the reserves in place from the affected wells and will not result in reduced royalty or improper measurement of production.

Working, royalty, & overriding interest owners have been notified of the proposal via certified mail (see attached).

Signed: _____

Printed Name: Chad Cole

Title: Regulatory Specialist

Date: 10/29/2024

ALERT: IMPACTS FROM SEVERE WEATHER IN THE MIDWEST AND SOUTHERN U.S. MAY DEL...

USPS Tracking®

FAQs >

Tracking Number:

Remove X

9414836208551277894641

Copy

Add to Informed Delivery (<https://informedelivery.usps.com/>)

Latest Update

Your item was picked up at the post office at 12:00 pm on February 12, 2025 in MARFA, TX 79843.

Get More Out of USPS Tracking:

USPS Tracking Plus®

Delivered

Delivered, Individual Picked Up at Post Office

MARFA, TX 79843

February 12, 2025, 12:00 pm

[See All Tracking History](#)

Feedback

[What Do USPS Tracking Statuses Mean?](https://faq.usps.com/s/article/Where-is-my-package) (<https://faq.usps.com/s/article/Where-is-my-package>)

Text & Email Updates



Return Receipt Electronic



USPS Tracking Plus®



Product Information



See Less ^

Tracking Number:

Remove X

9414836208551277894689

Copy

Add to Informed Delivery (<https://informedelivery.usps.com/>)

Latest Update

Your item was delivered to an individual at the address at 11:13 am on February 10, 2025 in DALLAS, TX 75201.

Get More Out of USPS Tracking:

USPS Tracking Plus®

Delivered

Delivered, Left with Individual

DALLAS, TX 75201

February 10, 2025, 11:13 am

[See All Tracking History](#)

[What Do USPS Tracking Statuses Mean?](https://faq.usps.com/s/article/Where-is-my-package) (<https://faq.usps.com/s/article/Where-is-my-package>)

See More 

Tracking Number:

Remove X

9414836208551277894726

Copy

Add to Informed Delivery (<https://informedelivery.usps.com/>)

Latest Update

This is a reminder to pick up your item before February 24, 2025 or your item will be returned on February 25, 2025. Please pick up the item at the IRVING, TX 75014 Post Office.

Get More Out of USPS Tracking:

USPS Tracking Plus®

Delivery Attempt

Reminder to pick up your item before February 24, 2025

IRVING, TX 75014
February 15, 2025

Available for Pickup

LAS COLINAS
3900 TELEPORT BLVD
IRVING TX 75039-9998
M-F 0830-1700
February 10, 2025, 12:06 pm

See All Tracking History

[What Do USPS Tracking Statuses Mean?](https://faq.usps.com/s/article/Where-is-my-package) (https://faq.usps.com/s/article/Where-is-my-package)

See More 

Tracking Number:

Remove 

9414836208551277894764

Copy

Add to Informed Delivery (https://informedelivery.usps.com/)

Latest Update

Your item was picked up at the post office at 10:23 am on February 10, 2025 in TAHOKA, TX 79373.

Get More Out of USPS Tracking:

USPS Tracking Plus[®]

Delivered

Delivered, Individual Picked Up at Post Office

TAHOKA, TX 79373
February 10, 2025, 10:23 am

See All Tracking History

[What Do USPS Tracking Statuses Mean?](https://faq.usps.com/s/article/Where-is-my-package) (https://faq.usps.com/s/article/Where-is-my-package)

See More 

Tracking Number:

Remove 

9414836208551277894795

Copy

Add to Informed Delivery (https://informedelivery.usps.com/)

Latest Update

Your item was picked up at the post office at 9:59 am on February 11, 2025 in ROSWELL, NM 88201.

Get More Out of USPS Tracking:

USPS Tracking Plus[®]

Delivered

Delivered, Individual Picked Up at Post Office

ROSWELL, NM 88201

February 11, 2025, 9:59 am

[See All Tracking History](#)

[What Do USPS Tracking Statuses Mean?](https://faq.usps.com/s/article/Where-is-my-package) (<https://faq.usps.com/s/article/Where-is-my-package>)

See More 

Tracking Number:

Remove 

9414836208551277895105

Copy

Add to Informed Delivery (<https://informedelivery.usps.com/>)

Latest Update

Your item has been delivered and is available at a PO Box at 9:02 am on February 15, 2025 in HOUSTON, TX 77005.

Get More Out of USPS Tracking:

USPS Tracking Plus[®]

Delivered

Delivered, PO Box

HOUSTON, TX 77005

February 15, 2025, 9:02 am

[See All Tracking History](#)

[What Do USPS Tracking Statuses Mean?](https://faq.usps.com/s/article/Where-is-my-package) (<https://faq.usps.com/s/article/Where-is-my-package>)

See More 

Tracking Number:

Remove X

9414836208551277895150

Copy

Add to Informed Delivery (<https://informedelivery.usps.com/>)

Latest Update

Your item was delivered to an individual at the address at 3:10 pm on February 10, 2025 in SAN ANGELO, TX 76904.

Get More Out of USPS Tracking:

USPS Tracking Plus®

Delivered

Delivered, Left with Individual

SAN ANGELO, TX 76904

February 10, 2025, 3:10 pm

[See All Tracking History](#)

[What Do USPS Tracking Statuses Mean?](https://faq.usps.com/s/article/Where-is-my-package) (<https://faq.usps.com/s/article/Where-is-my-package>)

See More 

Tracking Number:

Remove X

9414836208551277895211

Copy

Add to Informed Delivery (<https://informedelivery.usps.com/>)

Latest Update

Your item was delivered to an individual at the address at 11:13 am on February 10, 2025 in DALLAS, TX 75201.

Get More Out of USPS Tracking:

USPS Tracking Plus®

Delivered

Delivered, Left with Individual

DALLAS, TX 75201

February 10, 2025, 11:13 am

[See All Tracking History](#)

[What Do USPS Tracking Statuses Mean?](https://faq.usps.com/s/article/Where-is-my-package) (https://faq.usps.com/s/article/Where-is-my-package)

See More 

Tracking Number:

Remove 

9414836208551277895242

[Copy](#)

[Add to Informed Delivery \(https://informedelivery.usps.com/\)](https://informedelivery.usps.com/)

Latest Update

Your item was delivered to a parcel locker at 7:51 pm on February 10, 2025 in MIDLAND, TX 79701.

Get More Out of USPS Tracking:

USPS Tracking Plus[®]

Delivered

Delivered, Parcel Locker

MIDLAND, TX 79701

February 10, 2025, 7:51 pm

[See All Tracking History](#)

[What Do USPS Tracking Statuses Mean?](https://faq.usps.com/s/article/Where-is-my-package) (https://faq.usps.com/s/article/Where-is-my-package)

See More 

Tracking Number:

Remove 

9414836208551277895303

[Copy](#)

[Add to Informed Delivery \(https://informedelivery.usps.com/\)](https://informedelivery.usps.com/)

Latest Update

Your item was delivered to an individual at the address at 12:27 pm on February 18, 2025 in DALLAS, TX 75201.

Get More Out of USPS Tracking:

USPS Tracking Plus®

Delivered

Delivered, Left with Individual

DALLAS, TX 75201

February 18, 2025, 12:27 pm

[See All Tracking History](#)

[What Do USPS Tracking Statuses Mean? \(https://faq.usps.com/s/article/Where-is-my-package\)](https://faq.usps.com/s/article/Where-is-my-package)

[See More](#) 

Track Another Package

Enter tracking or barcode numbers

Need More Help?

Contact USPS Tracking support for further assistance.

[FAQs](#)

ALERT: IMPACTS FROM SEVERE WEATHER IN THE MIDWEST AND SOUTHERN U.S. MAY DEL...

USPS Tracking®

FAQs >

Tracking Number:

Remove X

9414836208551277892289

Copy

Add to Informed Delivery (<https://informedelivery.usps.com/>)

Latest Update

Your item was picked up at the post office at 1:54 pm on February 11, 2025 in ALEDO, TX 76008.

Get More Out of USPS Tracking:

USPS Tracking Plus®

Delivered

Delivered, Individual Picked Up at Post Office

ALEDO, TX 76008

February 11, 2025, 1:54 pm

[See All Tracking History](#)

Feedback

[What Do USPS Tracking Statuses Mean?](https://faq.usps.com/s/article/Where-is-my-package) (<https://faq.usps.com/s/article/Where-is-my-package>)

Text & Email Updates



Return Receipt Electronic



USPS Tracking Plus®



Product Information



See Less ^

Tracking Number:

Remove X

9414836208551277892296

Copy

Add to Informed Delivery (<https://informedelivery.usps.com/>)

Latest Update

This is a reminder to arrange for redelivery of your item or your item will be returned to sender.

Get More Out of USPS Tracking:

USPS Tracking Plus[®]

Delivery Attempt

Reminder to Schedule Redelivery of your item

February 15, 2025

Notice Left (No Authorized Recipient Available)

AUSTIN, TX 78730

February 10, 2025, 12:18 pm

See All Tracking History

[What Do USPS Tracking Statuses Mean?](https://faq.usps.com/s/article/Where-is-my-package) (<https://faq.usps.com/s/article/Where-is-my-package>)

See More 

Tracking Number:

Remove X

9414836208551277892463

Copy

Add to Informed Delivery (<https://informedelivery.usps.com/>)

Latest Update

This is a reminder to arrange for redelivery of your item or your item will be returned to sender.

Get More Out of USPS Tracking:

USPS Tracking Plus[®]

Delivery Attempt

Reminder to Schedule Redelivery of your item

February 15, 2025

Notice Left (No Authorized Recipient Available)

AUSTIN, TX 78730

February 10, 2025, 12:18 pm

[See All Tracking History](#)

[What Do USPS Tracking Statuses Mean?](https://faq.usps.com/s/article/Where-is-my-package) (https://faq.usps.com/s/article/Where-is-my-package)

[See More](#) ▾

Tracking Number:

[Remove](#) ✕

9414836208551277892500

[Copy](#)

[Add to Informed Delivery](https://informedelivery.usps.com/) (https://informedelivery.usps.com/)

Latest Update

Your item was delivered to the front desk, reception area, or mail room at 10:33 am on February 14, 2025 in AUSTIN, TX 78730.

Get More Out of USPS Tracking:

USPS Tracking Plus[®]

Delivered

Delivered, Front Desk/Reception/Mail Room

AUSTIN, TX 78730

February 14, 2025, 10:33 am

[See All Tracking History](#)

[What Do USPS Tracking Statuses Mean?](https://faq.usps.com/s/article/Where-is-my-package) (https://faq.usps.com/s/article/Where-is-my-package)

[See More](#) ▾

Tracking Number:

[Remove](#) ✕

9414836208551277892579

[Copy](#)

[Add to Informed Delivery](https://informedelivery.usps.com/) (https://informedelivery.usps.com/)

Latest Update

Your item was delivered to the front desk, reception area, or mail room at 12:34 pm on February 12, 2025 in HOUSTON, TX 77056.

Get More Out of USPS Tracking:

USPS Tracking Plus[®]

Delivered

Delivered, Front Desk/Reception/Mail Room

HOUSTON, TX 77056

February 12, 2025, 12:34 pm

[See All Tracking History](#)

[What Do USPS Tracking Statuses Mean?](https://faq.usps.com/s/article/Where-is-my-package) (https://faq.usps.com/s/article/Where-is-my-package)

[See More](#) 

Tracking Number:

[Remove](#) 

9414836208551277892593

[Copy](#)

[Add to Informed Delivery](https://informedelivery.usps.com/) (https://informedelivery.usps.com/)

Latest Update

Your item was delivered to an individual at the address at 2:33 pm on February 10, 2025 in LUBBOCK, TX 79424.

Get More Out of USPS Tracking:

USPS Tracking Plus[®]

Delivered

Delivered, Left with Individual

LUBBOCK, TX 79424

February 10, 2025, 2:33 pm

[See All Tracking History](#)

[What Do USPS Tracking Statuses Mean?](https://faq.usps.com/s/article/Where-is-my-package) (https://faq.usps.com/s/article/Where-is-my-package)

[See More](#) 

Tracking Number:

Remove X

9414836208551277892623

Copy

Add to Informed Delivery (<https://informedelivery.usps.com/>)

Latest Update

Your item has been delivered to an agent. The item was picked up at USPS at 1:43 pm on February 18, 2025 in HOUSTON, TX 77210.

Get More Out of USPS Tracking:

USPS Tracking Plus[®]

Delivered to Agent

Delivered to Agent, Picked up at USPS

HOUSTON, TX 77210

February 18, 2025, 1:43 pm

[See All Tracking History](#)

[What Do USPS Tracking Statuses Mean?](https://faq.usps.com/s/article/Where-is-my-package) (<https://faq.usps.com/s/article/Where-is-my-package>)

See More 

Tracking Number:

Remove X

9414836208551277892647

Copy

Add to Informed Delivery (<https://informedelivery.usps.com/>)

Latest Update

Your item was delivered to an individual at the address at 11:20 am on February 10, 2025 in EL PASO, TX 79928.

Get More Out of USPS Tracking:

USPS Tracking Plus[®]

Delivered

Delivered, Left with Individual

EL PASO, TX 79928

February 10, 2025, 11:20 am

[See All Tracking History](#)

[What Do USPS Tracking Statuses Mean?](https://faq.usps.com/s/article/Where-is-my-package) (https://faq.usps.com/s/article/Where-is-my-package)

[See More](#) ∨

Tracking Number:

[Remove](#) ✕

9414836208551277892692

[Copy](#)

[Add to Informed Delivery \(https://informedelivery.usps.com/\)](https://informedelivery.usps.com/)

Latest Update

Your item was delivered to an individual at the address at 10:08 am on February 21, 2025 in EL PASO, TX 79928.

Get More Out of USPS Tracking:

USPS Tracking Plus[®]

Delivered

Delivered, Left with Individual

EL PASO, TX 79928

February 21, 2025, 10:08 am

[See All Tracking History](#)

[What Do USPS Tracking Statuses Mean?](https://faq.usps.com/s/article/Where-is-my-package) (https://faq.usps.com/s/article/Where-is-my-package)

[See More](#) ∨

Tracking Number:

[Remove](#) ✕

9414836208551277892722

[Copy](#)

[Add to Informed Delivery \(https://informedelivery.usps.com/\)](https://informedelivery.usps.com/)

Latest Update

Your item was picked up at a postal facility at 7:54 am on February 10, 2025 in MIDLAND, TX 79701.

Get More Out of USPS Tracking:

USPS Tracking Plus[®]

Delivered

Delivered, Individual Picked Up at Postal Facility

MIDLAND, TX 79701

February 10, 2025, 7:54 am

[See All Tracking History](#)

[What Do USPS Tracking Statuses Mean?](https://faq.usps.com/s/article/Where-is-my-package) (https://faq.usps.com/s/article/Where-is-my-package)

[See More](#) 

[Remove](#) 

Tracking Number:

9414836208551277892777

[Copy](#)

[Add to Informed Delivery \(https://informedelivery.usps.com/\)](https://informedelivery.usps.com/)

Latest Update

Your item was picked up at a postal facility at 7:54 am on February 10, 2025 in MIDLAND, TX 79701.

Get More Out of USPS Tracking:

USPS Tracking Plus[®]

Delivered

Delivered, Individual Picked Up at Postal Facility

MIDLAND, TX 79701

February 10, 2025, 7:54 am

[See All Tracking History](#)

[What Do USPS Tracking Statuses Mean?](https://faq.usps.com/s/article/Where-is-my-package) (https://faq.usps.com/s/article/Where-is-my-package)

[See More](#) 

[Remove](#) 

Tracking Number:

9414836208551277892791

[Copy](#)

[Add to Informed Delivery \(https://informedelivery.usps.com/\)](https://informedelivery.usps.com/)

Latest Update

Your item was picked up at a postal facility at 7:54 am on February 10, 2025 in MIDLAND, TX 79701.

Get More Out of USPS Tracking:

USPS Tracking Plus®

Delivered

Delivered, Individual Picked Up at Postal Facility

MIDLAND, TX 79701

February 10, 2025, 7:54 am

[See All Tracking History](#)

[What Do USPS Tracking Statuses Mean?](https://faq.usps.com/s/article/Where-is-my-package) (https://faq.usps.com/s/article/Where-is-my-package)

See More 

Remove 

Tracking Number:

9414836208551277892838

Copy

[Add to Informed Delivery \(https://informedelivery.usps.com/\)](https://informedelivery.usps.com/)

Latest Update

Your item was picked up at a postal facility at 7:54 am on February 10, 2025 in MIDLAND, TX 79701.

Get More Out of USPS Tracking:

USPS Tracking Plus®

Delivered

Delivered, Individual Picked Up at Postal Facility

MIDLAND, TX 79701

February 10, 2025, 7:54 am

[See All Tracking History](#)

[What Do USPS Tracking Statuses Mean?](https://faq.usps.com/s/article/Where-is-my-package) (https://faq.usps.com/s/article/Where-is-my-package)

See More 

Remove 

Tracking Number:

9414836208551277892852

Copy Add to Informed Delivery (<https://informedelivery.usps.com/>)

Latest Update

Your item was delivered to an individual at the address at 11:23 am on February 11, 2025 in WOLFFORTH, TX 79382.

Get More Out of USPS Tracking:

USPS Tracking Plus®

Delivered

Delivered, Left with Individual

WOLFFORTH, TX 79382

February 11, 2025, 11:23 am

[See All Tracking History](#)

[What Do USPS Tracking Statuses Mean?](https://faq.usps.com/s/article/Where-is-my-package) (<https://faq.usps.com/s/article/Where-is-my-package>)

[See More](#) ▼

Tracking Number:

[Remove](#) ✕

9414836208551277892876

Copy Add to Informed Delivery (<https://informedelivery.usps.com/>)

Latest Update

Your item was picked up at a postal facility at 12:09 pm on February 12, 2025 in IRVING, TX 75014.

Get More Out of USPS Tracking:

USPS Tracking Plus®

Delivered

Delivered, Individual Picked Up at Postal Facility

IRVING, TX 75014

February 12, 2025, 12:09 pm

[See All Tracking History](#)

[What Do USPS Tracking Statuses Mean?](https://faq.usps.com/s/article/Where-is-my-package) (<https://faq.usps.com/s/article/Where-is-my-package>)

See More 

Tracking Number:

Remove X

9414836208551277892920

Copy

Add to Informed Delivery (<https://informedelivery.usps.com/>)

Latest Update

Your item was delivered to an individual at the address at 10:33 am on February 10, 2025 in CARLSBAD, NM 88220.

Get More Out of USPS Tracking:

USPS Tracking Plus[®]

Delivered

Delivered, Left with Individual

CARLSBAD, NM 88220

February 10, 2025, 10:33 am

See All Tracking History

[What Do USPS Tracking Statuses Mean?](https://faq.usps.com/s/article/Where-is-my-package) (<https://faq.usps.com/s/article/Where-is-my-package>)

See More 

Tracking Number:

Remove X

9414836208551277892944

Copy

Add to Informed Delivery (<https://informedelivery.usps.com/>)

Latest Update

Your item was delivered to an individual at the address at 11:15 am on February 12, 2025 in MAPLETON, UT 84664.

Get More Out of USPS Tracking:

USPS Tracking Plus[®]

Delivered

Delivered, Left with Individual

MAPLETON, UT 84664

February 12, 2025, 11:15 am

[See All Tracking History](#)

[What Do USPS Tracking Statuses Mean?](https://faq.usps.com/s/article/Where-is-my-package) (https://faq.usps.com/s/article/Where-is-my-package)

See More 

Tracking Number:

Remove 

9414836208551277893040

[Copy](#)

[Add to Informed Delivery \(https://informedelivery.usps.com/\)](https://informedelivery.usps.com/)

Latest Update

Your item was picked up at the post office at 12:03 pm on February 10, 2025 in WACO, TX 76702.

Get More Out of USPS Tracking:

USPS Tracking Plus[®]

Delivered

Delivered, Individual Picked Up at Post Office

WACO, TX 76702

February 10, 2025, 12:03 pm

[See All Tracking History](#)

[What Do USPS Tracking Statuses Mean?](https://faq.usps.com/s/article/Where-is-my-package) (https://faq.usps.com/s/article/Where-is-my-package)

See More 

Tracking Number:

Remove 

9414836208551277893156

[Copy](#)

[Add to Informed Delivery \(https://informedelivery.usps.com/\)](https://informedelivery.usps.com/)

Latest Update

Your item was picked up at the post office at 12:24 pm on February 11, 2025 in MARBLE FALLS, TX 78654.

Get More Out of USPS Tracking:

USPS Tracking Plus®

Delivered

Delivered, Individual Picked Up at Post Office

MARBLE FALLS, TX 78654

February 11, 2025, 12:24 pm

[See All Tracking History](#)

[What Do USPS Tracking Statuses Mean? \(https://faq.usps.com/s/article/Where-is-my-package\)](https://faq.usps.com/s/article/Where-is-my-package)

[See More](#) ▾

[Remove](#) ✕

Tracking Number:

9414836208551277893187

[Copy](#)

[Add to Informed Delivery \(https://informedelivery.usps.com/\)](https://informedelivery.usps.com/)

Latest Update

Your item was delivered to an individual at the address at 2:49 pm on February 10, 2025 in LUBBOCK, TX 79424.

Get More Out of USPS Tracking:

USPS Tracking Plus®

Delivered

Delivered, Left with Individual

LUBBOCK, TX 79424

February 10, 2025, 2:49 pm

[See All Tracking History](#)

[What Do USPS Tracking Statuses Mean? \(https://faq.usps.com/s/article/Where-is-my-package\)](https://faq.usps.com/s/article/Where-is-my-package)

[See More](#) ▾

[Remove](#) ✕

Tracking Number:

9414836208551277893217

[Copy](#)

[Add to Informed Delivery \(https://informedelivery.usps.com/\)](https://informedelivery.usps.com/)

Latest Update

Your item was picked up at the post office at 10:13 am on February 10, 2025 in EDDY, TX 76524.

Get More Out of USPS Tracking:

USPS Tracking Plus®

Delivered

Delivered, Individual Picked Up at Post Office

EDDY, TX 76524

February 10, 2025, 10:13 am

[See All Tracking History](#)

[What Do USPS Tracking Statuses Mean?](https://faq.usps.com/s/article/Where-is-my-package) (https://faq.usps.com/s/article/Where-is-my-package)

See More 

Remove 

Tracking Number:

9414836208551277893262

[Copy](#)

[Add to Informed Delivery \(https://informedelivery.usps.com/\)](https://informedelivery.usps.com/)

Latest Update

Your item was picked up at the post office at 12:19 pm on February 12, 2025 in MARFA, TX 79843.

Get More Out of USPS Tracking:

USPS Tracking Plus®

Delivered

Delivered, Individual Picked Up at Post Office

MARFA, TX 79843

February 12, 2025, 12:19 pm

[See All Tracking History](#)

[What Do USPS Tracking Statuses Mean?](https://faq.usps.com/s/article/Where-is-my-package) (https://faq.usps.com/s/article/Where-is-my-package)

See More 

Remove 

Tracking Number:

9414836208551277893293

Copy Add to Informed Delivery (<https://informedelivery.usps.com/>)

Latest Update

Your item has been delivered and is available at a PO Box at 8:09 am on February 11, 2025 in EL PASO, TX 79901.

Get More Out of USPS Tracking:

USPS Tracking Plus®

Delivered

Delivered, PO Box

EL PASO, TX 79901

February 11, 2025, 8:09 am

See All Tracking History

[What Do USPS Tracking Statuses Mean?](https://faq.usps.com/s/article/Where-is-my-package) (<https://faq.usps.com/s/article/Where-is-my-package>)

See More 

Tracking Number:

Remove 

9414836208551277893637

Copy Add to Informed Delivery (<https://informedelivery.usps.com/>)

Latest Update

Your item was delivered to the front desk, reception area, or mail room at 4:37 pm on February 10, 2025 in HOUSTON, TX 77027.

Get More Out of USPS Tracking:

USPS Tracking Plus®

Delivered

Delivered, Front Desk/Reception/Mail Room

HOUSTON, TX 77027

February 10, 2025, 4:37 pm

See All Tracking History

[What Do USPS Tracking Statuses Mean?](https://faq.usps.com/s/article/Where-is-my-package) (https://faq.usps.com/s/article/Where-is-my-package)

See More 

Tracking Number:

Remove 

9414836208551277893712

Copy

Add to Informed Delivery (<https://informedelivery.usps.com/>)

Latest Update

Your item was delivered to an individual at the address at 10:05 am on February 10, 2025 in SAN ANTONIO, TX 78212.

Get More Out of USPS Tracking:

USPS Tracking Plus[®]

Delivered

Delivered, Left with Individual

SAN ANTONIO, TX 78212

February 10, 2025, 10:05 am

[See All Tracking History](#)

[What Do USPS Tracking Statuses Mean?](https://faq.usps.com/s/article/Where-is-my-package) (https://faq.usps.com/s/article/Where-is-my-package)

See More 

Tracking Number:

Remove 

9414836208551277893750

Copy

Add to Informed Delivery (<https://informedelivery.usps.com/>)

Latest Update

Your item was picked up at a postal facility at 7:51 am on February 11, 2025 in SANTA FE, NM 87501.

Get More Out of USPS Tracking:

USPS Tracking Plus[®]

Delivered

Delivered, Individual Picked Up at Postal Facility

SANTA FE, NM 87501

February 11, 2025, 7:51 am

[See All Tracking History](#)

[What Do USPS Tracking Statuses Mean?](https://faq.usps.com/s/article/Where-is-my-package) (https://faq.usps.com/s/article/Where-is-my-package)

See More 

Tracking Number:

Remove 

9414836208551277893828

[Copy](#)

[Add to Informed Delivery \(https://informedelivery.usps.com/\)](https://informedelivery.usps.com/)

Latest Update

Your item has been delivered to an agent at the front desk, reception, or mail room at 10:01 am on February 11, 2025 in HOPKINS, MN 55343.

Get More Out of USPS Tracking:

USPS Tracking Plus[®]

Delivered to Agent

Delivered to Agent, Front Desk/Reception/Mail Room

HOPKINS, MN 55343

February 11, 2025, 10:01 am

[See All Tracking History](#)

[What Do USPS Tracking Statuses Mean?](https://faq.usps.com/s/article/Where-is-my-package) (https://faq.usps.com/s/article/Where-is-my-package)

See More 

Tracking Number:

Remove 

9414836208551277893880

[Copy](#)

[Add to Informed Delivery \(https://informedelivery.usps.com/\)](https://informedelivery.usps.com/)

Latest Update

Your item has been delivered and is available at a PO Box at 9:26 am on February 13, 2025 in HOUSTON, TX 77227.

Get More Out of USPS Tracking:

USPS Tracking Plus®

Delivered

Delivered, PO Box

HOUSTON, TX 77227

February 13, 2025, 9:26 am

See All Tracking History

[What Do USPS Tracking Statuses Mean?](https://faq.usps.com/s/article/Where-is-my-package) (https://faq.usps.com/s/article/Where-is-my-package)

See More 

Tracking Number:

Remove 

9414836208551277894221

Copy

Add to Informed Delivery (https://informedelivery.usps.com/)

Latest Update

Your item was picked up at a postal facility at 10:11 pm on February 10, 2025 in DALLAS, TX 75284.

Get More Out of USPS Tracking:

USPS Tracking Plus®

Delivered

Delivered, Individual Picked Up at Postal Facility

DALLAS, TX 75284

February 10, 2025, 10:11 pm

See All Tracking History

[What Do USPS Tracking Statuses Mean?](https://faq.usps.com/s/article/Where-is-my-package) (https://faq.usps.com/s/article/Where-is-my-package)

See More 

Tracking Number:

Remove 

9414836208551277894269

Copy Add to Informed Delivery (<https://informedelivery.usps.com/>)

Latest Update

Your item was picked up at the post office at 10:07 am on February 13, 2025 in MARFA, TX 79843.

Get More Out of USPS Tracking:

USPS Tracking Plus[®]

Delivered

Delivered, Individual Picked Up at Post Office

MARFA, TX 79843

February 13, 2025, 10:07 am

[See All Tracking History](#)

[What Do USPS Tracking Statuses Mean?](https://faq.usps.com/s/article/Where-is-my-package) (<https://faq.usps.com/s/article/Where-is-my-package>)

[See More](#) ▼

Tracking Number:

[Remove](#) ✕

9414836208551277894566

Copy Add to Informed Delivery (<https://informedelivery.usps.com/>)

Latest Update

Your item was picked up at the post office at 2:04 pm on February 10, 2025 in ROSWELL, NM 88201.

Get More Out of USPS Tracking:

USPS Tracking Plus[®]

Delivered

Delivered, Individual Picked Up at Post Office

ROSWELL, NM 88201

February 10, 2025, 2:04 pm

[See All Tracking History](#)

[What Do USPS Tracking Statuses Mean?](https://faq.usps.com/s/article/Where-is-my-package) (<https://faq.usps.com/s/article/Where-is-my-package>)

See More 

Track Another Package

Enter tracking or barcode numbers

Need More Help?

Contact USPS Tracking support for further assistance.

FAQs

**STATE OF NEW MEXICO
ENERGY, MINERALS AND NATURAL RESOURCES DEPARTMENT
OIL CONSERVATION DIVISION**

**APPLICATION FOR SURFACE COMMINGLING
SUBMITTED BY MEWBOURNE OIL COMPANY**

ORDER NO. CTB-1226

ORDER

The Director of the New Mexico Oil Conservation Division (“OCD”), having considered the application and the recommendation of the OCD Engineering Bureau, issues the following Order.

FINDINGS OF FACT

1. Mewbourne Oil Company (“Applicant”) submitted a complete application to surface commingle the oil and gas production from the pools and leases described in Exhibit A (“Application”).
2. Applicant included a complete list of the wells currently dedicated to each pool and lease.
3. Applicant proposed a method to allocate the oil and gas production to the pools, leases, and wells to be commingled.
4. Applicant provided notice of the Application to all persons owning an interest in the oil and gas production to be commingled, including the owners of royalty and overriding royalty interests, regardless of whether they have a right or option to take their interests in kind, and those persons either submitted a written waiver or did not file an objection to the Application.
5. Applicant provided notice of the Application to the Bureau of Land Management (“BLM”) or New Mexico State Land Office (“NMSLO”), as applicable.

CONCLUSIONS OF LAW

6. OCD has jurisdiction to issue this Order pursuant to the Oil and Gas Act, NMSA 1978, §§ 70-2-6, 70-2-11, 70-2-12, 70-2-16, and 70-2-17, 19.15.12. NMAC, and 19.15.23. NMAC.
7. Applicant satisfied the notice requirements for the Application in accordance with 19.15.12.10(A)(2) NMAC, 19.15.12.10(C)(4)(c) NMAC, and 19.15.12.10(C)(4)(e) NMAC, as applicable.
8. Applicant satisfied the notice requirements for the Application in accordance with 19.15.23.9(A)(5) NMAC and 19.15.23.9(A)(6) NMAC, as applicable.
9. Applicant’s proposed method of allocation, as modified herein, complies with 19.15.12.10(B)(1) NMAC or 19.15.12.10(C)(1) NMAC, as applicable.

10. Commingling of oil and gas production from state, federal, or tribal leases shall not commence until approved by the BLM or NMSLO, as applicable, in accordance with 19.15.12.10(B)(3) NMAC and 19.15.12.10(C)(4)(h) NMAC.
11. By granting the Application with the conditions specified below, this Order prevents waste and protects correlative rights, public health, and the environment.

ORDER

1. Applicant is authorized to surface commingle oil and gas production from the pools and leases as described in Exhibit A.

Applicant is authorized to surface commingle oil and gas production from the wells included in Exhibit A provided that they produce from a pool and lease described in Exhibit A.

Applicant is authorized to store and measure oil and gas production off-lease, as applicable, from the pools and leases as described in Exhibit A at a central tank battery or gas title transfer meter described in Exhibit A.

2. The oil and gas production for each well identified in Exhibit A shall be separated and metered prior to commingling it with production from another well.
3. If Applicant recovers oil or gas production from produced water prior to Applicant injecting it or transferring custody of it, then that production shall be allocated to each well in the proportion that it contributed to the total produced water.
4. If Applicant recovers gas production using a vapor recovery unit (VRU), then that gas production shall be allocated to each well in the proportion that it contributed to the total oil production.
5. Applicant shall measure and market the commingled oil at a central tank battery described in Exhibit A in accordance with this Order and 19.15.18.15 NMAC or 19.15.23.8 NMAC.
6. Applicant shall measure and market the commingled gas at a well pad, central delivery point, central tank battery, or gas title transfer meter described in Exhibit A in accordance with this Order and 19.15.19.9 NMAC, provided however that if the gas is vented or flared, and regardless of the reason or authorization pursuant to 19.15.28.8(B) NMAC for such venting or flaring, Applicant shall measure or estimate the gas in accordance with 19.15.28.8(E) NMAC.
7. Applicant shall calibrate the meters used to measure or allocate oil and gas production in accordance with 19.15.12.10(C)(2) NMAC.
8. Applicant shall install and utilize vessels that are appropriately designed to ensure sufficient separation of the fluids and to accurately measure oil and gas production.

9. If the commingling of oil and gas production from any pool, lease, or well reduces the value of the commingled oil and gas production to less than if it had remained segregated, no later than sixty (60) days after the decrease in value has occurred Applicant shall submit a new surface commingling application to OCD to amend this Order to remove the pool, lease, or well whose oil and gas production caused the decrease in value. If Applicant fails to submit a new application, this Order shall terminate on the following day, and if OCD denies the application, this Order shall terminate on the date of such action.
10. Applicant shall not commence commingling oil or gas production from state, federal, or tribal leases until approved by the BLM or NMSLO, as applicable.
11. If OCD determines that Applicant has failed to comply with any provision of this Order, OCD may take any action authorized by the Oil and Gas Act or the New Mexico Administrative Code (NMAC).
12. OCD retains jurisdiction of this matter and reserves the right to modify or revoke this Order as it deems necessary.

**STATE OF NEW MEXICO
OIL CONSERVATION DIVISION**

Albert Chang

**ALBERT C. S. CHANG
DIRECTOR**

DATE: 05/01/2026

State of New Mexico
Energy, Minerals and Natural Resources Department

Exhibit A

Order: CTB-1226
Operator: Mewbourne Oil Company (14744)
Central Tank Battery: Skeen 21 State Com 2H Battery
Central Tank Battery Location: UL B, Section 21, Township 26 South, Range 28 East
Gas Title Transfer Meter Location: UL B, Section 21, Township 26 South, Range 28 East

Pools

Pool Name	Pool Code
HAY HOLLOW;BONE SPRING	30215

Leases as defined in 19.15.12.7(C) NMAC

Lease	UL or Q/Q	S-T-R
CA Bone Spring SLO 202973 PUN 1322934	W2E2	21-26S-28E
CA Bone Spring SLO 204932 PUN 1404516	E2E2	21-26S-28E
SLO Lease V0-7977-0002 FEE Lease "A"	ALL Minus UL O, P S2SE	21-26S-28E 21-26S-28E

Wells

Well API	Well Name	UL or Q/Q	S-T-R	Pool
30-015-42934	SKEEN 21 B2CN STATE #001H	E2W2	21-26S-28E	30215
30-015-40863	SKEEN 21 DM STATE #001	W2W2	21-26S-28E	30215
30-015-39773	SKEEN 21 STATE COM #002H	W2E2	21-26S-28E	30215
30-015-54844	SKEEN 21 STATE COM #526H	W2E2	21-26S-28E	30215
30-015-54845	SKEEN 21 STATE COM #528H	E2E2	21-26S-28E	30215

Sante Fe Main Office
Phone: (505) 476-3441

General Information
Phone: (505) 629-6116

Online Phone Directory
<https://www.emnrd.nm.gov/ocd/contact-us>

State of New Mexico
Energy, Minerals and Natural Resources
Oil Conservation Division
1220 S. St Francis Dr.
Santa Fe, NM 87505

CONDITIONS

Action 429703

CONDITIONS

Operator: MEWBOURNE OIL CO P.O. Box 5270 Hobbs, NM 88240	OGRID: 14744
	Action Number: 429703
	Action Type: [C-107] Surface Commingle or Off-Lease (C-107B)

CONDITIONS

Created By	Condition	Condition Date
sarah.clelland	Please review the content of the order to ensure you are familiar with the authorities granted and any conditions of approval. If you have any questions regarding this matter, please email us at OCD.Engineer@emnrd.nm.gov .	5/12/2026