

District I
1625 N. French Drive, Hobbs, NM 88240
District II
811 S. First St., Artesia, NM 88210
District III
1000 Rio Brazos Road, Aztec, NM 87410
District IV
1220 S. St Francis Dr, Santa Fe, NM
87505

State of New Mexico
Energy, Minerals and Natural Resources Department

Form C-107-B
Revised August 1, 2011

OIL CONSERVATION DIVISION
1220 S. St Francis Drive
Santa Fe, New Mexico 87505

Submit the original
application to the Santa Fe
office with one copy to the
appropriate District Office.

APPLICATION FOR SURFACE COMMINGLING (DIVERSE OWNERSHIP)

OPERATOR NAME: OXY USA INC.
OPERATOR ADDRESS: PO BOX 4294, HOUSTON, TX, 77210
APPLICATION TYPE:

Pool Commingling Lease Commingling Pool and Lease Commingling Off-Lease Storage and Measurement (Only if not Surface Commingled)

LEASE TYPE: Fee State Federal

Is this an Amendment to existing Order? Yes No If "Yes", please include the appropriate Order No. PLC 749I

Have the Bureau of Land Management (BLM) and State Land office (SLO) been notified in writing of the proposed commingling
Yes No

(A) POOL COMMINGLING
Please attach sheets with the following information

Table with 6 columns: (1) Pool Names and Codes, Gravities / BTU of Non-Commingled Production, Calculated Gravities / BTU of Commingled Production, Calculated Value of Commingled Production, Volumes. Row 1: SEE ATTACHED

- (2) Are any wells producing at top allowables? Yes No
(3) Has all interest owners been notified by certified mail of the proposed commingling? Yes No
(4) Measurement type: Metering Other (Specify) ALLOCATION BY WELL TEST UPSTREAM OF EACH FACILITY'S SALES QUALITY METER
(5) Will commingling decrease the value of production? Yes No If "yes", describe why commingling should be approved

(B) LEASE COMMINGLING
Please attach sheets with the following information

- (1) Pool Name and Code.
(2) Is all production from same source of supply? Yes No
(3) Has all interest owners been notified by certified mail of the proposed commingling? Yes No
(4) Measurement type: Metering Other (Specify)

(C) POOL and LEASE COMMINGLING
Please attach sheets with the following information

- (1) Complete Sections A and E.

(D) OFF-LEASE STORAGE and MEASUREMENT
Please attached sheets with the following information

- (1) Is all production from same source of supply? Yes No
(2) Include proof of notice to all interest owners.

(E) ADDITIONAL INFORMATION (for all application types)
Please attach sheets with the following information

- (1) A schematic diagram of facility, including legal location.
(2) A plat with lease boundaries showing all well and facility locations. Include lease numbers if Federal or State lands are involved.
(3) Lease Names, Lease and Well Numbers, and API Numbers.

I hereby certify that the information above is true and complete to the best of my knowledge and belief.

SIGNATURE: [Signature] TITLE: REGULATORY ENGINEER DATE: 02/24/2026
TYPE OR PRINT NAME SANDRA MUSALLAM TELEPHONE NO.: 713-366-5106
E-MAIL ADDRESS: SANDRA_MUSALLAM@OXY.COM

RECEIVED:	REVIEWER:	TYPE:	APP NO:
-----------	-----------	-------	---------

ABOVE THIS TABLE FOR OCD DIVISION USE ONLY

NEW MEXICO OIL CONSERVATION DIVISION
 - Geological & Engineering Bureau -
 1220 South St. Francis Drive, Santa Fe, NM 87505



ADMINISTRATIVE APPLICATION CHECKLIST

THIS CHECKLIST IS MANDATORY FOR ALL ADMINISTRATIVE APPLICATIONS FOR EXCEPTIONS TO DIVISION RULES AND REGULATIONS WHICH REQUIRE PROCESSING AT THE DIVISION LEVEL IN SANTA FE

Applicant: OXY USA INC. **OGRID Number:** 16696
Well Name: VANADIUM 32 STATE #171H & MULTIPLE **API:** 30-015-47433 & MULTIPLE
Pool: WC-015 G-08 S233135D; WOLFCAMP & MULTIPLE **Pool Code:** 98236 & MULTIPLE

SUBMIT ACCURATE AND COMPLETE INFORMATION REQUIRED TO PROCESS THE TYPE OF APPLICATION INDICATED BELOW

- 1) **TYPE OF APPLICATION:** Check those which apply for [A]
 A. Location – Spacing Unit – Simultaneous Dedication
 NSL NSP (PROJECT AREA) NSP (PRORATION UNIT) SD
- B. Check one only for [I] or [II]
 [I] Commingling – Storage – Measurement
 DHC CTB PLC PC OLS OLM AMENDMENT TO PLC 749I
- [II] Injection – Disposal – Pressure Increase – Enhanced Oil Recovery
 WFX PMX SWD IPI EOR PPR

FOR OCD ONLY

Notice Complete

Application Content Complete

- 2) **NOTIFICATION REQUIRED TO:** Check those which apply.
- A. Offset operators or lease holders
 B. Royalty, overriding royalty owners, revenue owners
 C. Application requires published notice
 D. Notification and/or concurrent approval by SLO
 E. Notification and/or concurrent approval by BLM
 F. Surface owner
 G. For all of the above, proof of notification or publication is attached, and/or,
 H. No notice required

3) **CERTIFICATION:** I hereby certify that the information submitted with this application for administrative approval is **accurate** and **complete** to the best of my knowledge. I also understand that **no action** will be taken on this application until the required information and notifications are submitted to the Division.

Note: Statement must be completed by an individual with managerial and/or supervisory capacity.

SANDRA MUSALLAM

 Print or Type Name

 Signature

02/17/2026

 Date

713-366-5106

 Phone Number

SANDRA_MUSALLAM@OXY.COM

 e-mail Address

**APPLICATION FOR POOL LEASE COMMINGLE & OFF-LEASE MEASUREMENT AND SALES
Gas Production at Various Facilities in Pure Gold/Sand Dunes Area**

OXY USA INC requests approval to amend PLC 749I for gas production for the facilities listed below. This commingle request includes the current and future wells in the leases/CAs and pools listed below.

The gas sales meter is located at B/C-05-24S-31E. Each facility has a sales-quality orifice meter (BLM gas FMP or equivalent meter) that continuously measures gas volume before it leaves the facility. Any commingling of wells upstream of these meters is per allocation by well test to each individual well and has been approved according to the Commingle Orders for each individual facility (listed below). For facilities where all wells are within the same pool and lease, so a commingle permit for the individual facility is not required, the facility’s aforementioned meter is dedicated to a single pool and lease.

Facility Being Amended:

**Precious Battery (E 31 T23S R31E)
Amendment to Order PLC 670C with allocation by well test utilizing
multi-phase flow meters (approved per Order SCM 900) is pending approval**

PRECIOUS BATTERY	PLC 670C
WELL	API
WELLS TO BE ADDED	
MULTIPHASE FLOWMETER	
PRECIOUS 30_18 FED COM 12H	30-015-56536
PRECIOUS 30_18 FED COM 13H	30-015-56414
PRECIOUS 30_18 FED COM 14H	30-015-56415
PRECIOUS 30_18 FED COM 11H	30-015-56535
PRECIOUS 30_18 FED COM 173H	30-015-56418
PRECIOUS 30_18 FED COM 174H	30-015-56419
EXISTING WELLS	
TEST VESSELS	
ARKENSTONE 31 FEDERAL 171H	30-015-46371
ARKENSTONE 31 FEDERAL 172H	30-015-47318
ARKENSTONE 31 FEDERAL 174H	30-015-47332
ARKENSTONE 31 FEDERAL 1H	30-015-46370
ARKENSTONE 31 FEDERAL 2H	30-015-46677
ARKENSTONE 31 FEDERAL 5H	30-015-47319
ARKENSTONE 31 FEDERAL 7H	30-015-46321
ARKENSTONE 31 FEDERAL 10H	30-015-46323
ARKENSTONE 31 FEDERAL 3H	30-015-46618
ARKENSTONE 31 FED COM 4H	30-015-46619
ARKENSTONE 31 FED COM 6H	30-015-46320
ARKENSTONE 31 FEDERAL 9H	30-015-46322

PRECIOUS BATTERY CONT'D	PLC 670C
TEST VESSELS	
PRECIOUS 30_18 FED COM 4H	30-015-46464
PRECIOUS 30_18 FED COM 5H	30-015-46448
PRECIOUS 30_18 FED COM 6H	30-015-46465
PRECIOUS 30_18 FED COM 10H	30-015-46463
PRECIOUS 30_18 FED COM 1H	30-015-46373
PRECIOUS 30_18 FED COM 2H	30-015-46473
PRECIOUS 30_18 FED COM 7H	30-015-46372
PRECIOUS 30_18 FED COM 9H	30-015-46523
PRECIOUS 30_18 FED COM 3H	30-015-46350
PRECIOUS 30_18 FED COM 44H	30-015-46544
PRECIOUS 30_18 FED COM 45H	30-015-55315
PRECIOUS 30_18 FED COM 46H	30-015-55314
PRECIOUS 30_18 FED COM 56H	30-015-55309
PRECIOUS 30_18 FED COM 175H	30-015-46457
PRECIOUS 30_18 FED COM 176H	30-015-46462
PRECIOUS 30_18 FED COM 32H	30-015-46611
PRECIOUS 30_18 FED COM 41H	30-015-55317
PRECIOUS 30_18 FED COM 42H	30-015-55316
PRECIOUS 30_18 FED COM 43H	30-015-46614
PRECIOUS 30_18 FED COM 53H	30-015-55312
PRECIOUS 30_18 FED COM 171H	30-015-46581
PRECIOUS 30_18 FED COM 172H	30-015-46582
FNR 26 FEDERAL #2H	30-015-41647
FNR 26 FEDERAL #4H	30-015-41012
FNR 26 FEDERAL 001	30-015-30412
FNR 35 FEDERAL #1H	30-015-42275
FNR 35 FEDERAL #3H	30-015-42298

For testing purposes, the Precious Battery utilizes API approved meters to ensure the allocation production to each well shall be done accurately. Test vessels are equipped with an oil turbine meter, water turbine meter and gas orifice meter. OXY's multiphase flowmeters (approved per Order SCM-900) partially separate gas from combined oil and water stream and are equipped with a Coriolis meter, water-cut meter, and gas orifice meter. Some wells at Precious Battery will utilize multiphase flowmeters while others will utilize test vessels. This commingle request includes future additions of wells within the CAs and pools of the wells listed above utilizing multiphase flowmeters. This commingle request also includes future changes to individual well test meters of wells listed above from test vessel to multiphase flowmeter.

Existing Facilities:

Sand Dunes South Corridor Battery Train 1 (B 18 T24S R31E)

Allocation by well test is approved per Order PLC 898D

SAND DUNES BATTERY TRAIN 1	PLC 898D
WELL	API
NIMITZ MDP1 12 FEDERAL COM 7H	30-015-44529
PALLADIUM MDP1 7-6 FEDERAL COM 5H	30-015-44294
NIMITZ MDP1 12 FEDERAL COM 6H	30-015-44528
JEFF SMITH MDP1 7_18 FED COM 174H	30-015-47241
PALLADIUM MDP1 7-6 FEDERAL COM 4H	30-015-44295
NIMITZ MDP1 13_1 FEDERAL COM 175H	30-015-53777
NIMITZ MDP1 13_1 FEDERAL COM 313H	30-015-53778
CHUCK SMITH MDP1 8 17 FED COM 44H	30-015-54091
CHUCK SMITH MDP1 8 17 FED COM 2H	30-015-54049
CHUCK SMITH MDP1 8 17 FED COM 3H	30-015-54096
CHUCK SMITH MDP1 8 17 FED COM 24H	30-015-54047
CHUCK SMITH MDP1 8 17 FED COM 25H	30-015-54094
CHUCK SMITH MDP1 8 17 FED COM 26H	30-015-54095
CHUCK SMITH MDP1 8 17 FED COM 31H	30-015-55468
CHUCK SMITH MDP1 8 17 FED COM 32H	30-015-55469
CHUCK SMITH MDP1 8 17 FED COM 1H	30-015-54261
NIMITZ MDP1 12 FEDERAL 1H	30-015-44526
NIMITZ MDP1 12 FEDERAL 2H	30-015-44580
NIMITZ MDP1 12 FEDERAL 8H	30-015-44527
NIMITZ MDP1 12 FEDERAL 9H	30-015-44581
NIMITZ MDP1 13 FEDERAL COM 2H	30-015-44498
NIMITZ MDP1 13 FEDERAL COM 3H	30-015-44525
PALLADIUM MDP1 7-6 FEDERAL COM 1H	30-015-44298
PALLADIUM MDP1 7-6 FEDERAL COM 2H	30-015-44299
PALLADIUM MDP1 7-6 FEDERAL COM 3Y	30-015-44457
PALLADIUM MDP1 7-6 FEDERAL COM 6H	30-015-44293

SAND DUNES BATTERY TRAIN 1 CONT'D	PLC 898D
PATTON MDP1 17 FEDERAL 1H	30-015-44459
PATTON MDP1 17 FEDERAL 2H	30-015-44460
PATTON MDP1 17 FEDERAL 3H	30-015-44496
PATTON MDP1 17 FEDERAL 4H	30-015-44497
PATTON MDP1 17 FEDERAL 5H	30-015-44444
PATTON MDP1 17 FEDERAL 6H	30-015-44445
PATTON MDP1 18 FED 23H	30-015-44316
PATTON MDP1 18 FED 33H	30-015-44338
PATTON MDP1 18 FED 73H	30-015-44318
PATTON MDP1 18 FEDERAL 1H	30-015-44317
PATTON MDP1 18 FEDERAL 2H	30-015-44337
PATTON MDP1 18 FEDERAL 3H	30-015-44333
PATTON MDP1 18 FEDERAL 5H	30-015-44272
PATTON MDP1 18 FEDERAL 7H	30-015-44273
SUNRISE MDP1 8-5 FEDERAL COM 1H	30-015-44369
SUNRISE MDP1 8-5 FEDERAL COM 2H	30-015-44395
SUNRISE MDP1 8-5 FEDERAL COM 3H	30-015-44474
SUNRISE MDP1 8-5 FEDERAL COM 4H	30-015-44475
SUNRISE MDP1 8-5 FEDERAL COM 5H	30-015-44476
SUNRISE MDP1 8-5 FEDERAL COM 6H	30-015-44473
PATTON MDP1 18 FEDERAL 6H	30-015-43854
PATTON MDP1 17 FEDERAL 171H	30-015-44989
PATTON MDP1 17 FEDERAL 172H	30-015-44990
PATTON MDP1 17 FEDERAL 173H	30-015-44991
PATTON MDP1 17 FEDERAL 174H	30-015-45077
PATTON MDP1 17 FEDERAL 175H	30-015-45078
PATTON MDP1 17 FEDERAL 176H	30-015-45079
SUNRISE MDP1 8-5 Fed 171H	30-015-44930
SUNRISE MDP1 8-5 Fed 172H	30-015-44977
SUNRISE MDP1 8-5 Fed 173H	30-015-44931
SUNRISE MDP1 8-5 Fed 174H	30-015-45112
SUNRISE MDP1 8-5 Fed 175H	30-015-45152
SUNRISE MDP1 8-5 Fed 176H	30-015-45153
JEFF SMITH MDP1 7_18 FED COM 171H	30-015-47258
JEFF SMITH MDP1 7_18 FED COM 172H	30-015-47249
JEFF SMITH MDP1 7_18 FED COM 173H	30-015-47247
NIMITZ MDP1 13_1 FED COM 1H	30-015-48588
NIMITZ MDP1 13_1 FED COM 171H	30-015-48578
NIMITZ MDP1 13_1 FED COM 172H	30-015-48613
NIMITZ MDP1 13_1 FED COM 173H	30-015-48589
NIMITZ MDP1 13_1 FED COM 311H	30-015-48586
NIMITZ MDP1 13_1 FED COM 312H	30-015-48590
NUGGET 6 31 FEDERAL COM #07H	30-015-56037
NUGGET 6 31 FEDERAL COM #11H	30-015-55865
NUGGET 6 31 FEDERAL COM #12H	30-015-56047
NUGGET 6 31 FEDERAL COM #13H	30-015-56038
NUGGET 6 31 FEDERAL COM #14H	30-015-56039
GILA 12 FEDERAL 2H	30-015-36401
NIMITZ 12 FEDERAL 3H	30-015-41011
NIMITZ 12 FEDERAL 4H	30-015-41506
NIMITZ 12 FEDERAL 5H	30-015-41657

**Pure Gold Battery Train 1 (K 29 T23S R31E) & Iridium Satellite (J 28 23S 31E)
Allocation by well test is approved per Order PLC 609C with allocation by well test utilizing
multi-phase flow meters (approved per Order SCM 900)**

PURE GOLD BATTERY TRAIN 1	PLC 609C
WELL	API
TEST VESSEL	
IRIDIUM MDP1 28-21 FED COM 001H	30-015-45242
IRIDIUM MDP1 28-21 FED COM 002H	30-015-45243
IRIDIUM MDP1 28-21 FED COM 003H	30-015-45244
IRIDIUM MDP1 28-21 FED COM 004H	30-015-45245
IRIDIUM MDP1 28-21 FED COM 005H	30-015-45246
IRIDIUM MDP1 28-21 FED COM 006H	30-015-45247
IRIDIUM MDP1 28-21 FED COM 011H	30-015-45073
IRIDIUM MDP1 28-21 FED COM 021H	30-015-45074
IRIDIUM MDP1 28-21 FED COM 041H	30-015-45075
IRIDIUM MDP1 28-21 FED COM 171H	30-015-45076
*IRIDIUM MDP1 28-21 FED COM 173H	30-015-45249
*IRIDIUM MDP1 28-21 FED COM 175H	30-015-45333
*IRIDIUM MDP1 28-21 FED COM 176H	30-015-45334
*IRIDIUM MDP1 28-21 FED COM 046H	30-015-54537
*IRIDIUM MDP1 28-21 FED COM 047H	30-015-54538
MULTIPHASE FLOWMETER	
*IRIDIUM MDP1 28-21 FED COM 071H	30-015-56203
*IRIDIUM MDP1 28-21 FED COM 072H	30-015-56204
*IRIDIUM MDP1 28-21 FED COM 073H	30-015-56054
*IRIDIUM MDP1 28-21 FED COM 074H	30-015-56055
*IRIDIUM MDP1 28-21 FED COM 075H	30-015-56301

*wells with gas FMP at Iridium Satellite

For testing purposes, the facilities (Pure Gold Battery Train 1 and Iridium Satellite) utilize API approved meters to ensure the allocation production to each well shall be done accurately. Test vessels are equipped with an oil turbine meter, water turbine meter and gas orifice meter. OXY's multiphase flowmeters (approved per Order SCM-900) partially separate gas from combined oil and water stream and are equipped with a Coriolis meter, water-cut meter, and gas orifice meter. Some wells at Pure Gold Battery Train 1 and Iridium Satellite will utilize multiphase flowmeters while others will utilize test vessels.

Pure Gold Battery Train 2 (K 29 T23S R31E)
Allocation by well test is approved per Order PLC 626

PURE GOLD BATTERY TRAIN 2	PLC 626
WELL	API
PURE GOLD MDP1 29_17 FEDERAL COM 1H	30-015-45645
PURE GOLD MDP1 29_17 FEDERAL COM 2H	30-015-45646
PURE GOLD MDP1 29_17 FEDERAL COM 3H	30-015-45647
PURE GOLD MDP1 29_17 FEDERAL COM 4H	30-015-45648
PURE GOLD MDP1 29_17 FEDERAL COM 5H	30-015-45649
PURE GOLD MDP1 29_17 FEDERAL COM 6H	30-015-45650
PURE GOLD MDP1 29_17 FEDERAL COM 7H	30-015-45712
PURE GOLD MDP1 29_17 FEDERAL COM 8H	30-015-45754
PURE GOLD MDP1 29_17 FEDERAL COM 171H	30-015-45716
PURE GOLD MDP1 29_17 FEDERAL COM 172H	30-015-45717
PURE GOLD MDP1 29_17 FEDERAL COM 173H	30-015-45718
PURE GOLD MDP1 29_17 FEDERAL COM 174H	30-015-45740
PURE GOLD MDP1 29_17 FEDERAL COM 175H	30-015-45780
PURE GOLD MDP1 29_17 FEDERAL COM 176H	30-015-45781

Pure Gold Battery Train 3 (K 29 T23S R31E)
Allocation by well test per Train is approved per Order PLC 897

PURE GOLD BATTERY TRAIN 3	PLC 897
WELL	API
VANADIUM 32 STATE 4H	30-015-53276
VANADIUM 32 STATE 5H	30-015-53277
VANADIUM 32 STATE 175H	30-015-53278
VANADIUM 32 STATE 176H	30-015-53279
VANADIUM 32 STATE 171H	30-015-47433

Platinum Battery Train 1 (G/ H/ J/ I 34 T23S R31E)
Allocation by well test is approved per Train per Order PLC 602C

PLATINUM BATTERY TRAIN 1	PLC 602C
WELL	API
PLATINUM MDP1 34-3 FED COM 1H	30-015-45226
PLATINUM MDP1 34-3 FED COM 2H	30-015-45227
PLATINUM MDP1 34-3 FED COM 3H	30-015-45228
PLATINUM MDP1 34-3 FED COM 7H	30-015-45250
PLATINUM MDP1 34-3 FED COM 23H	30-015-46192
PLATINUM MDP1 34-3 FED COM 172H	30-015-45231
PLATINUM MDP1 34-3 FED COM 171H	30-015-45230
PLATINUM MDP1 34-3 FED COM 177H	30-015-46046

Platinum Battery Train 2 (G/ H/ J/ I 34 T23S R31E)
Allocation by well test is approved per Train per Order PLC 602C

PLATINUM BATTERY TRAIN 2	PLC 602C
WELL	API
PLATINUM MDP1 34-3 FED COM 4H	30-015-45229
PLATINUM MDP1 34-3 FED COM 5H	30-015-45171
PLATINUM MDP1 34-3 FED COM 6H	30-015-45172
PLATINUM MDP1 34-3 FED COM 13H	30-015-46179
PLATINUM MDP1 34-3 FED COM 14H	30-015-46180
PLATINUM MDP1 34-3 FED COM 24H	30-015-46193
PLATINUM MDP1 34-3 FED COM 25H	30-015-46558
PLATINUM MDP1 34-3 FED COM 26H	30-015-46559
PLATINUM MDP1 34-3 FED COM 174H	30-015-45232
PLATINUM MDP1 34-3 FED COM 175H	30-015-45251
PLATINUM MDP1 34-3 FED COM 176H	30-015-45233

Cal Mon 35 Fed Battery #2 (M 26 T23S R31E)
Allocation by well test is approved per Order PLC 805

CAL MON 35 BATTERY 2	PLC 805
WELL	API
SUNDANCE 1 FEDERAL 2	30-015-27227
SUNDANCE 1 FEDERAL 3	30-015-28120
SUNDANCE 1 FEDERAL 5	30-015-30213
SUNDANCE 1 FED 7	30-015-30061
CAL MON MDP1 35 FEDERAL 001H	30-015-44771
CAL MON MDP1 35 FEDERAL 002H	30-015-44772
CAL MON MDP1 35 FEDERAL 003H	30-015-44773
CAL MON MDP1 35 FEDERAL 004H	30-015-44774
CAL MON MDP1 35 FEDERAL 005H	30-015-44775
CAL MON MDP1 35 FEDERAL 006H	30-015-44776
CAL MON 35 FEDERAL 041H	30-015-43140
CAL MON 35 FEDERAL 175H	30-015-45524
CAL MON 35 FEDERAL 171H	30-015-44269
CAL MON 35 FEDERAL 172H	30-015-45521
CAL MON 35 FEDERAL 173H	30-015-45522
CAL MON 35 FEDERAL 174H	30-015-45523
CAL MON 35 FEDERAL 176H	30-015-45525

Sterling Silver Battery Train 1 (F 33 T23S R31E)
Allocation by well test is approved per Order PLC 627B

STERLING SILVER BATTERY TRAIN 1	PLC 627B
WELL	API
STERLING SILVER MDP1 33-4 FED COM 1H	30-015-45335
STERLING SILVER MDP1 33-4 FED COM 2H	30-015-45390
STERLING SILVER MDP1 33-4 FED COM 3H	30-015-45391
STERLING SILVER MDP1 33-4 FED COM 171H	30-015-45336
STERLING SILVER MDP1 33-4 FED COM 172H	30-015-45337
STERLING SILVER MDP1 33-4 FED COM 8H	30-015-45387

Sterling Silver Battery Train 2 (F 33 T23S R31E)
Allocation by well test is approved per Order PLC 616C

STERLING SILVER BATTERY TRAIN 2	PLC 616C
WELL	API
STERLING SILVER MDP1 33-4 FED COM 5H	30-015-45393
STERLING SILVER MDP1 33-4 FED COM 6H	30-015-45386
STERLING SILVER MDP1 33-4 FED COM 7H	30-015-45389
STERLING SILVER MDP1 33-4 FED COM 178H	30-015-46048
STERLING SILVER MDP1 33-4 FED COM 175H	30-015-45388
STERLING SILVER MDP1 33-4 FED COM 177H	30-015-46047

Federal 29 Battery (M 29 T23S R31E)

Wells are in the same lease and pool, so a Commingle Permit is not required at individual facility

FEDERAL 29 BATTERY	WELLS IN SAME LEASE & POOL - NOT A COMMINGLE		
FEDERAL 29 001	30-015-37330	NMNM545035	SAND DUNES; DELAWARE, WEST (53815)
FEDERAL 29 005	30-015-37337	NMNM545035	SAND DUNES; DELAWARE, WEST (53815)
FEDERAL 29 009	30-015-37697	NMNM545035	SAND DUNES; DELAWARE, WEST (53815)

Mobil Federal Battery (J 29 T23S R31E)

Wells are in the same lease and pool, so a Commingle Permit is not required at individual facility

MOBIL FEDERAL BATTERY	WELLS IN SAME LEASE & POOL - NOT A COMMINGLE		
MOBIL FEDERAL 001	30-015-20751	NMNM281482A	SAND DUNES; DELAWARE, WEST (53815)
MOBIL FEDERAL 002	30-015-37335	NMNM281482A	SAND DUNES; DELAWARE, WEST (53815)
MOBIL FEDERAL 003	30-015-37338	NMNM281482A	SAND DUNES; DELAWARE, WEST (53815)
MOBIL FEDERAL 004	30-015-27114	NMNM281482A	SAND DUNES; DELAWARE, WEST (53815)
MOBIL FEDERAL 006	30-015-27795	NMNM281482A	SAND DUNES; DELAWARE, WEST (53815)
MOBIL FEDERAL 007	30-015-27115	NMNM281482A	SAND DUNES; DELAWARE, WEST (53815)
MOBIL FEDERAL 008	30-015-27319	NMNM281482A	SAND DUNES; DELAWARE, WEST (53815)
MOBIL FEDERAL 010	30-015-37369	NMNM281482A	SAND DUNES; DELAWARE, WEST (53815)

Pure Gold A 08 Federal Battery (F 21 T23S R31E)

Wells are in the same lease and pool, so a Commingle Permit is not required at individual facility

PURE GOLD A 08 BATTERY	WELLS IN SAME LEASE & POOL - NOT A COMMINGLE		
PURE GOLD A FEDERAL 005	30-015-35292	NMNM38464	SAND DUNES; DELAWARE, WEST (53815)
PURE GOLD A FEDERAL 006	30-015-35293	NMNM38464	SAND DUNES; DELAWARE, WEST (53815)
PURE GOLD A FEDERAL 007	30-015-35294	NMNM38464	SAND DUNES; DELAWARE, WEST (53815)
PURE GOLD A FEDERAL 008	30-015-35296	NMNM38464	SAND DUNES; DELAWARE, WEST (53815)
PURE GOLD A FEDERAL 009	30-015-35298	NMNM38464	SAND DUNES; DELAWARE, WEST (53815)
PURE GOLD A FEDERAL 010	30-015-35299	NMNM38464	SAND DUNES; DELAWARE, WEST (53815)
PURE GOLD A FEDERAL 011	30-015-35301	NMNM38464	SAND DUNES; DELAWARE, WEST (53815)
PURE GOLD A FEDERAL 012	30-015-35303	NMNM38464	SAND DUNES; DELAWARE, WEST (53815)
PURE GOLD A FEDERAL 014	30-015-35307	NMNM38464	SAND DUNES; DELAWARE, WEST (53815)
PURE GOLD A FEDERAL 015	30-015-35308	NMNM38464	SAND DUNES; DELAWARE, WEST (53815)
PURE GOLD A FEDERAL 016	30-015-35309	NMNM38464	SAND DUNES; DELAWARE, WEST (53815)
PURE GOLD A FEDERAL 017	30-015-35310	NMNM38464	SAND DUNES; DELAWARE, WEST (53815)

Pure Gold B 04 Federal Battery (P 20 T23S R31E)

Wells are in the same lease and pool, so a Commingle Permit is not required at individual facility

PURE GOLD B 04 BATTERY	WELLS IN SAME LEASE & POOL - NOT A COMMINGLE		
PURE GOLD B FEDERAL 008	30-015-35297	NMNM38463	SAND DUNES; DELAWARE, WEST (53815)
PURE GOLD B FEDERAL 010	30-015-35300	NMNM38463	SAND DUNES; DELAWARE, WEST (53815)
PURE GOLD B FEDERAL 012	30-015-35304	NMNM38463	SAND DUNES; DELAWARE, WEST (53815)
PURE GOLD B FEDERAL 016	30-015-38555	NMNM38463	SAND DUNES; DELAWARE, WEST (53815)
PURE GOLD B FEDERAL 017	30-015-35305	NMNM38463	SAND DUNES; DELAWARE, WEST (53815)
PURE GOLD B FEDERAL 018	30-015-35311	NMNM38463	SAND DUNES; DELAWARE, WEST (53815)
PURE GOLD B FEDERAL 019	30-015-35312	NMNM38463	SAND DUNES; DELAWARE, WEST (53815)

Pure Gold D 01 Federal Battery (E 28 T23S R31E)

Wells are in the same lease and pool, so a Commingle Permit is not required at individual facility

PURE GOLD D 01 BATTERY	WELLS IN SAME LEASE & POOL - NOT A COMMINGLE		
PURE GOLD D FEDERAL 003	30-015-27139	NMNM40659	SAND DUNES; DELAWARE, WEST (53815)
PURE GOLD D FEDERAL 006	30-015-27217	NMNM40659	SAND DUNES; DELAWARE, WEST (53815)
PURE GOLD D FEDERAL 007	30-015-27218	NMNM40659	SAND DUNES; DELAWARE, WEST (53815)
PURE GOLD D FEDERAL 009	30-015-35798	NMNM40659	SAND DUNES; DELAWARE, WEST (53815)
PURE GOLD D FEDERAL 010	30-015-35799	NMNM40659	SAND DUNES; DELAWARE, WEST (53815)
PURE GOLD D FEDERAL 013	30-015-35800	NMNM40659	SAND DUNES; DELAWARE, WEST (53815)

Pure Gold D 12 Federal Battery (O 28 T23S R31E)

Wells are in the same lease and pool, so a Commingle Permit is not required at individual facility

PURE GOLD D 12 BATTERY	WELLS IN SAME LEASE & POOL - NOT A COMMINGLE		
PURE GOLD D FEDERAL 011	30-015-27609	NMNM40659	SAND DUNES; DELAWARE, WEST (53815)
PURE GOLD D FEDERAL 016	30-015-27497	NMNM40659	SAND DUNES; DELAWARE, WEST (53815)

Sterling Silver 33-3 Battery (G 33 T23S R31E)

Allocation by well test is approved per Order PLC 439

STERLING SILVER 33-3 BATTERY	PLC 439
WELL	API
STERLING SILVER 33 005	30-015-27424
STERLING SILVER 33 006	30-015-27812
STERLING SILVER 33 007	30-015-27588
STERLING SILVER 33 008	30-015-27601
STERLING SILVER 33 009	30-015-33975
STERLING SILVER 33 010	30-015-27550
STERLING SILVER 33 011	30-015-27611
STERLING SILVER 33 014	30-015-27552
STERLING SILVER 33 015	30-015-29275
STERLING SILVER 33 016	30-015-31091
STERLING SILVER 33 017	30-015-33892
STERLING SILVER 33 018	30-015-32767
STERLING SILVER 33 012	30-015-34943
STERLING SILVER 33 001H	30-015-39831
TRIPLE 33 001	30-015-25769

Additional Application Components:

Any commingling of wells upstream of these meters is per allocation by well test to each individual well and has been approved according to the Commingle Orders for each individual facility.

For Federal 29, Mobil Federal, Pure Gold A 08, Pure Gold B 04, Pure Gold D 01, and Pure Gold D 12 batteries, where all wells are within the same pool/lease so a commingle permit is not required, the battery meter is dedicated to a single pool and lease.

A map detailing the lease boundary and facility locations is attached.

The gas meters will be calibrated on a regular basis per API, NMOCD and BLM specifications, along with manufacturer's recommendations in accordance with Order SCM-900.

Pursuant to Statewide rule 19.15.12.10(C)(4)(g) OXY USA INC requests the option to include additional pools or leases within the defined parameters set forth in the Order for future additions.

Commingling will not reduce the individual wells' production value or otherwise adversely affect the interest owners. It is the most effective means of producing the reserves.

The surface commingle application will be submitted separately for approval per NMOCD, SLO and BLM regulations.

OXY USA INC understands the requested approval will not constitute the granting of any right-of-way or construction rights not granted by the lease instrument.



SAND DUNES/ PURE GOLD AREA GAS COMMINGLE

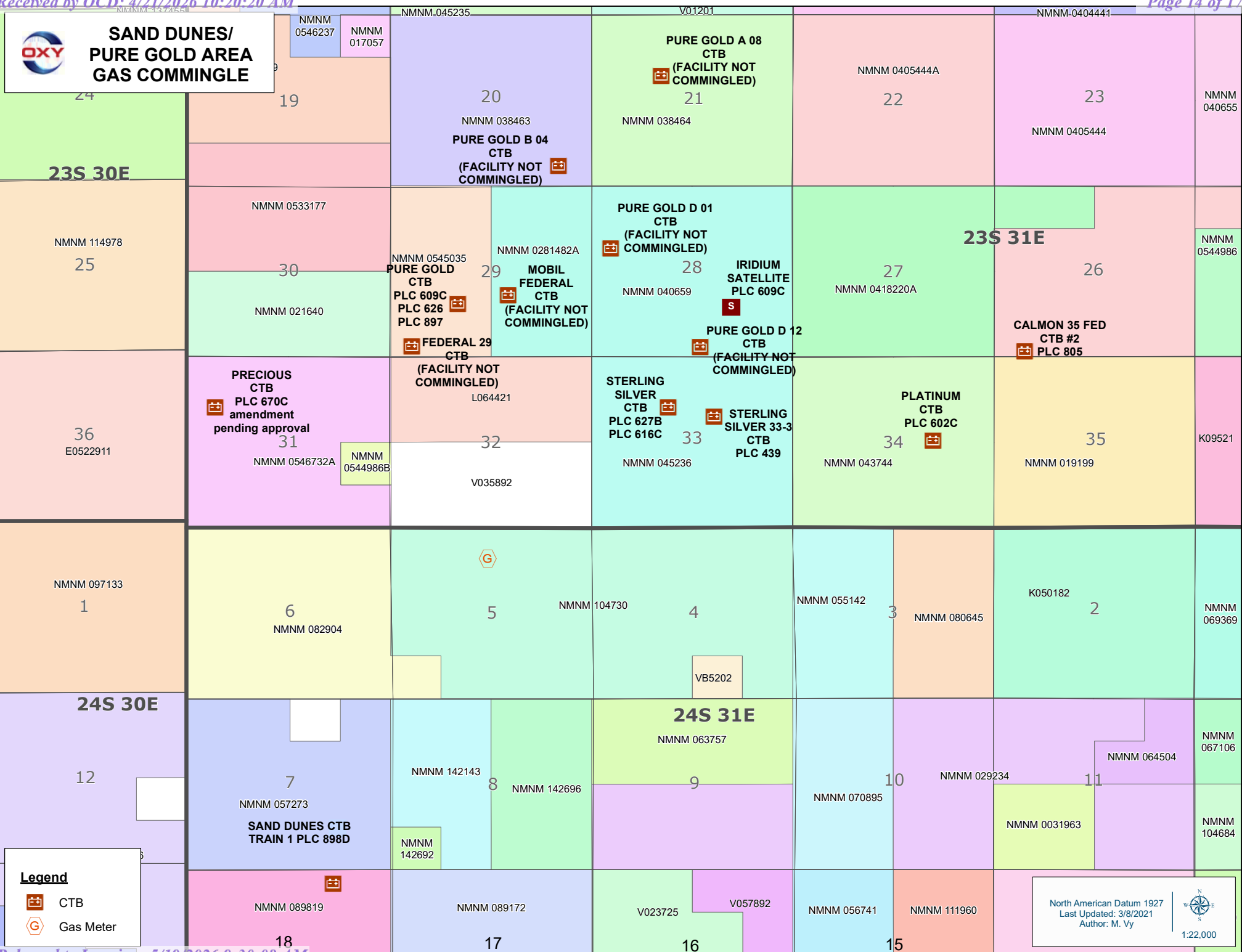

- Legend**
- CTB
 - Gas Meter

North American Datum 1927
Last Updated: 3/8/2021
Author: M. Vy

1:22,000

GAS COMMINGLE FOR PURE GOLD/SAND DUNES AREA FACILITY DIAGRAM

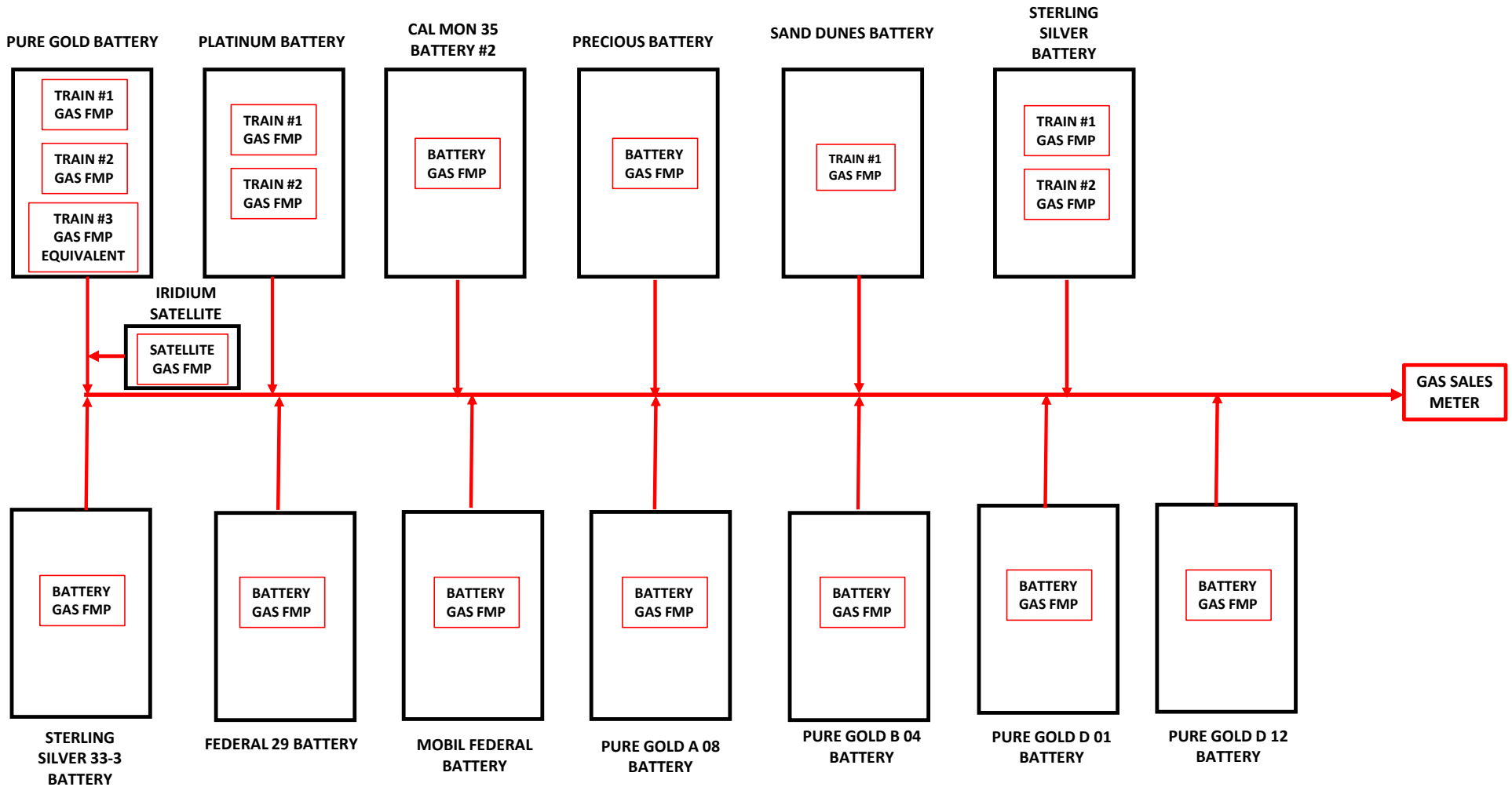

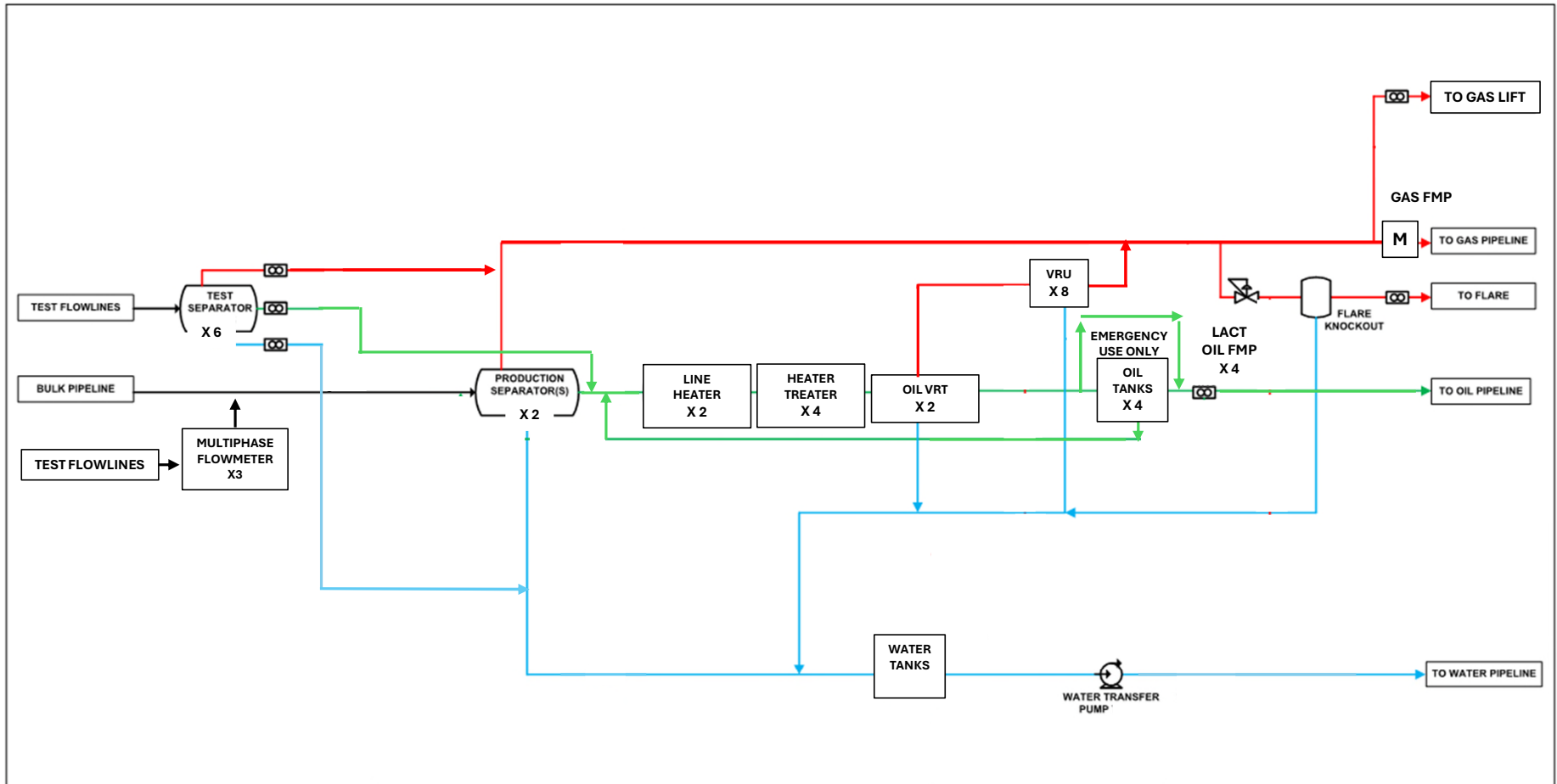

NOTES	REVISION LOG						ENGINEERING RECORD	
	NO.	DATE	DESCRIPTION	BY	CHK	APP	BY	DATE
<p> → THREE PHASE PRODUCTION → GAS → OIL → WATER NOTES: 1. FOR SIMPLICITY, THE HEAT MEDIA SYSTEM FOR THIS UNIT IS NOT DEPICTED 2. FOR SIMPLICITY, OIL EXITING VRT OUTLET BACK THRU ECONOMIZER THAT IS USED TO PREHEAT UNSTABILIZED OIL IS NOT SHOWN 3. FOR SIMPLICITY, OIL RECYCLED FROM VRT OUTLET BACK TO INLET OF VRT. FOR PUMP RATE STABILIZATION IS NOT SHOWN 4. ALL SUMPS WILL ALSO TIE INTO THE VRT FOR DISPOSAL. </p>	A						DRN:	
	B						DES:	
	C						CHK:	
	D						APP:	
	E						AFE:	
	F							
	G							

FACILITY SCHEMATIC

PRECIOUS BATTERY

NMNM0546732A
 E 31 T23S R31E
 EDDY COUNTY, NM
 OXY USA INC.

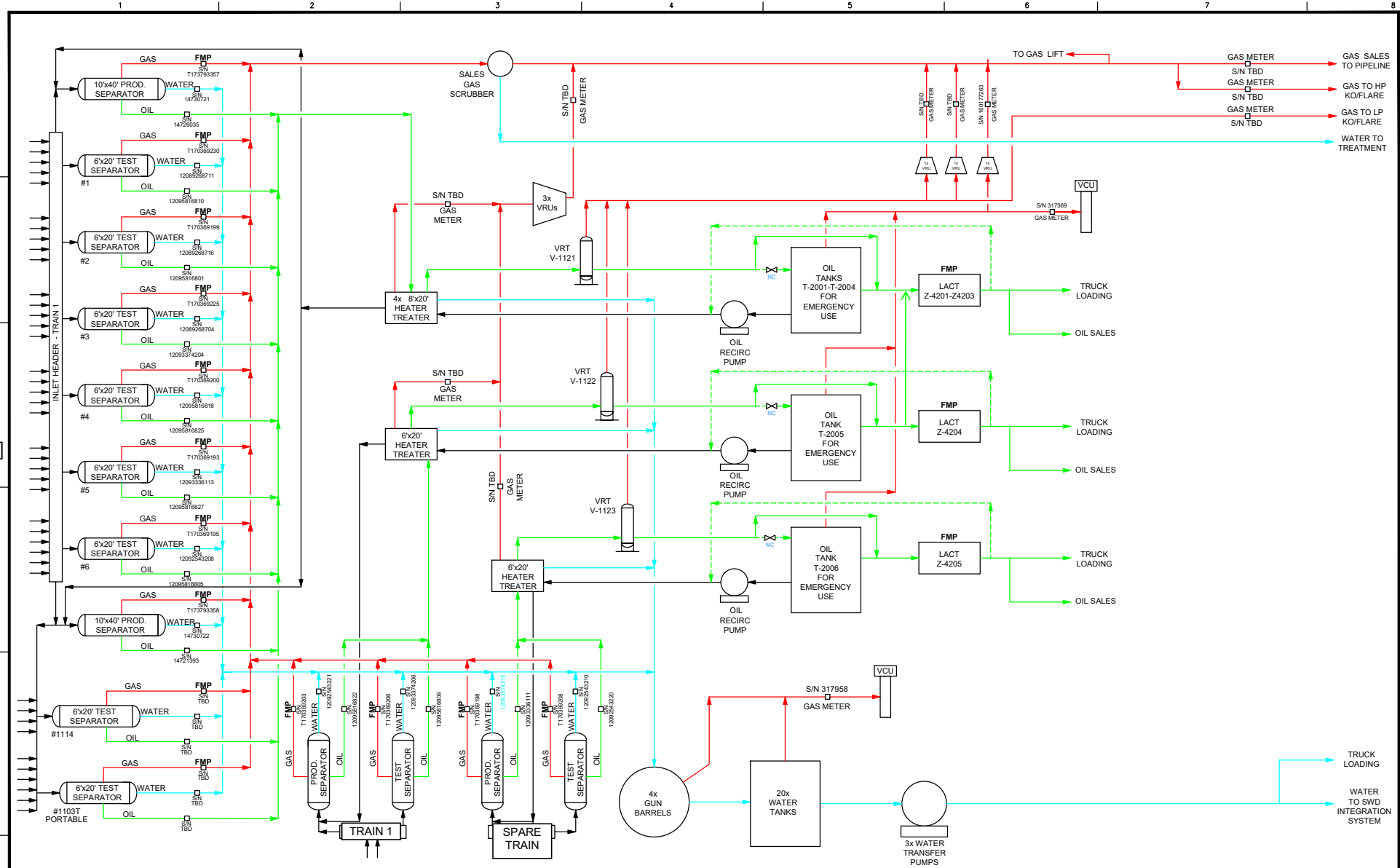

WATER -	---
OIL -	---
GAS -	---
MIX -	---

DATE	02-22-23	DESIGN	SM	ISSUED FOR REVIEW		DATE	08-2-22	ISSUED FOR REVIEW	
DATE		DRAWN BY		CHECKED BY		DATE		APP. BY	

PROJECT #		PROJ. ENG.		SIGNATURE		REV		DATE	

FACTORY CODE	SAND DUNES SOUTH CORRIDOR CTB	SCALE	0 1 2 3 4 5 6 7	CAD DRAWING	7
DISC. CODE	OP-L0901-BT002	FACTORY TYPE	CTB		
OWING TYPE	LICENSE - PERMIT	DWG	ASSET	FACTORY CODE	DISC. CODE
	SAND DUNES COMMINGLE	NO	PER	01090181002	HES
	CTB			00001	001

IN CASE OF DEVIATIONS A MARKED UP PRINT SHALL BE SENT TO THE PROJECT ENGINEER

File Path \\OXY\USOR\Drawings\Primary\FAC_FacilityDesign\Drafting\STD\ENGINEERING\INFORMATION\REGULATORY\SAND DUNES SOUTH CORRIDOR CTB BATTERY - 3001\BT005A\PER-OPI\0901\BT002-HES\0001-001.dwg
 Saved by: WARDCH on: Feb. 22. 23. 3:46 PM

TRAIN 1

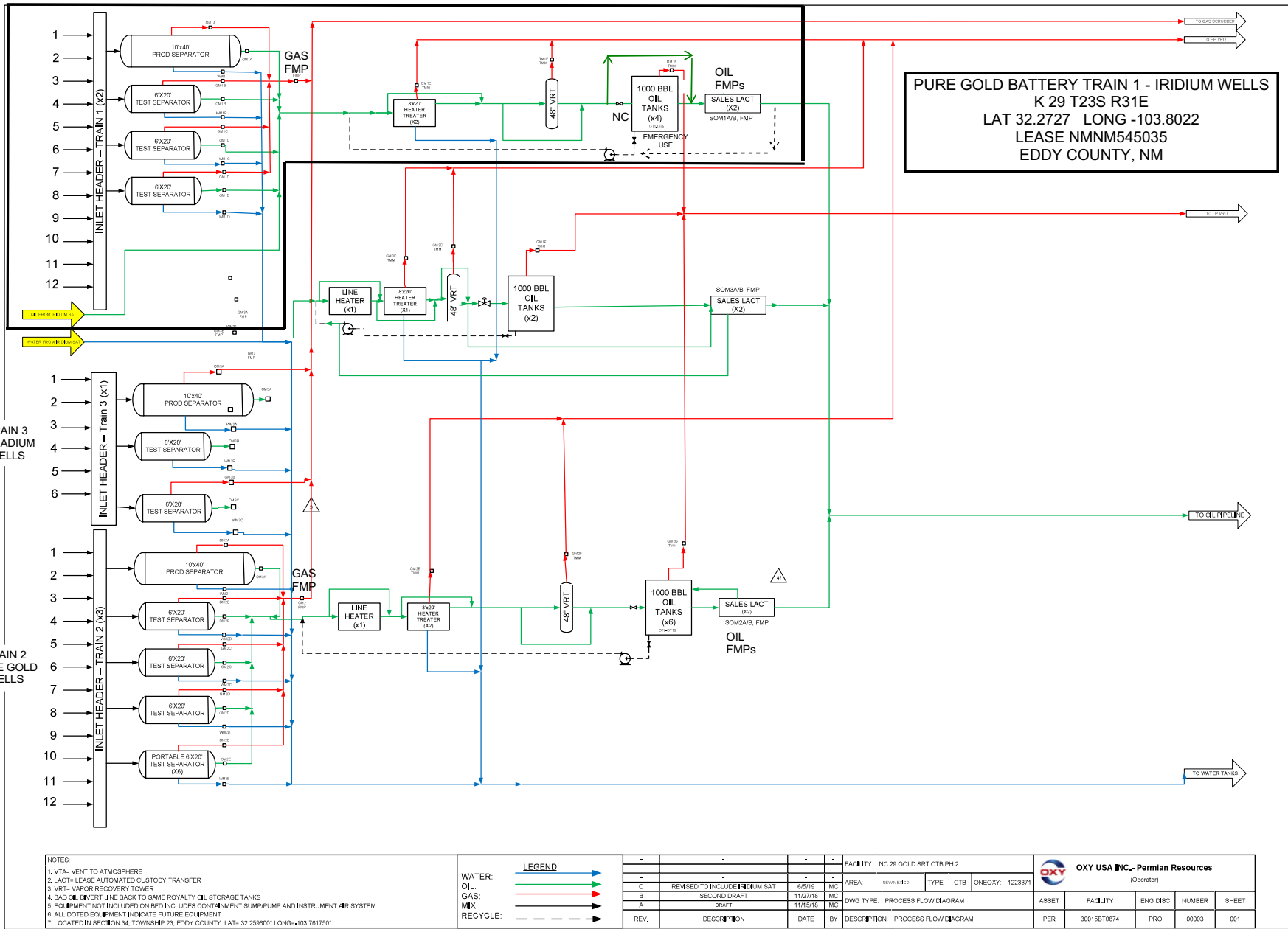

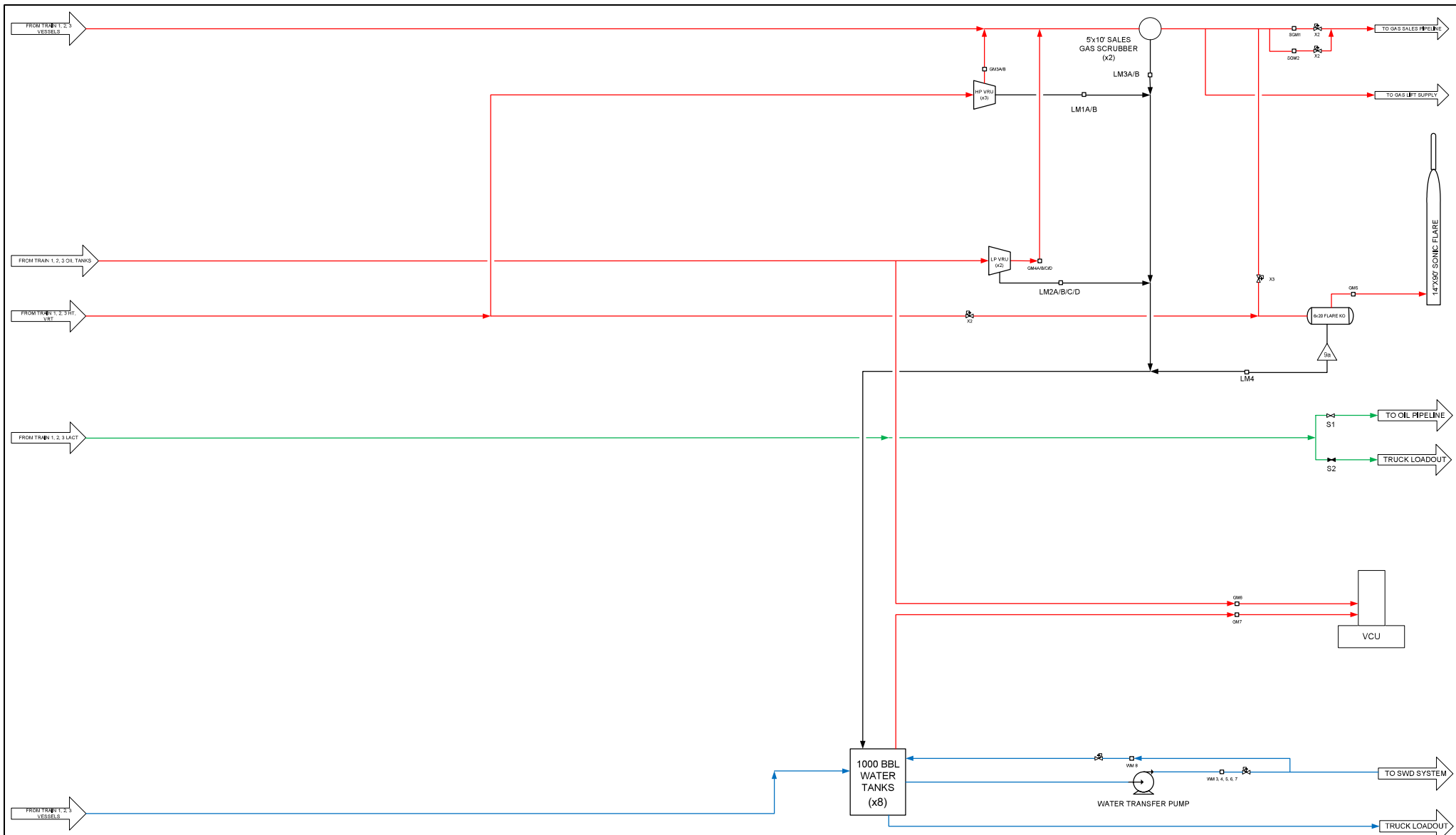

NOTES:
 1. VTA= VENT TO ATMOSPHERE
 2. LACT= LEASE AUTOMATED CUSTODY TRANSFER
 3. VRT= VAPOR RECOVERY TOWER
 4. BAD OIL DIVERT LINE BACK TO SAME ROYALTY OIL STORAGE TANKS
 5. EQUIPMENT NOT INCLUDED ON BFD INCLUDES CONTAINMENT SUMP/PUMP AND INSTRUMENT AIR SYSTEM
 6. ALL DOTTED EQUIPMENT INDICATE FUTURE EQUIPMENT
 7. LOCATED IN SECTION 34, TOWNSHIP 23, EDDY COUNTY, LAT= 32,259600° LONG=103,761750°

LEGEND	
WATER:	
OIL:	
GAS:	
MIX:	
RECYCLE:	

REV.	DESCRIPTION	DATE	BY	DESCRIPTION: PROCESS FLOW DIAGRAM
-	-	-	-	-
-	-	-	-	-
C	REVISED TO INCLUDE IRIIDIUM SAT	6/5/19	MC	-
B	SECOND DRAFT	11/27/18	MC	-
A	DRAFT	11/15/18	MC	-

FACILITY: NC 29 GOLD SRT CTB PH 2				OXY USA INC.- Permian Resources (Operator)	
AREA: NEW MEXICO		TYPE: CTB	ONEOXY: 1223371	ASSET	FACILITY
DWG TYPE: PROCESS FLOW DIAGRAM		PER	30015BT0874	ENG DISC	NUMBER
DESCRIPTION: PROCESS FLOW DIAGRAM		PRO	0003	0002	

IRIDIUM SATELLITE
 LAT 32.2746 LONG -103.7783
 J-28-T23S-R31E
 LEASE NMNM040659
 EDDY COUNTY, NM

IRIDIUM MDP1 28-21 FED COM 046H
 IRIDIUM MDP1 28-21 FED COM 047H
 IRIDIUM MDP1 28-21 FED COM 173H
 IRIDIUM MDP1 28-21 FED COM 175H
 IRIDIUM MDP1 28-21 FED COM 176H

IRIDIUM MDP1 28-21 FED COM 071H
 IRIDIUM MDP1 28-21 FED COM 072H
 IRIDIUM MDP1 28-21 FED COM 073H
 IRIDIUM MDP1 28-21 FED COM 074H
 IRIDIUM MDP1 28-21 FED COM 075H

MPFM (5)

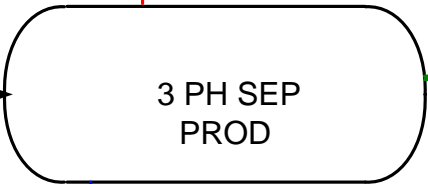
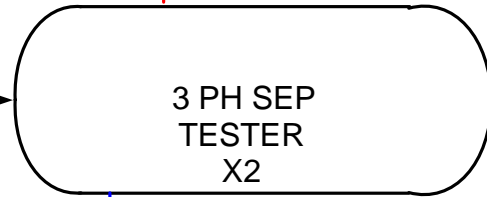

METER

METER

METER

METER

GAS FMP

TO GAS SALES

TO GOLD BATTERY TRAIN 1

TO GOLD BATTERY SHARED WATER TANKS

IRIDIUM SATELLITE

REVISION BLOCK

- PRODUCTION MIX
- OIL
- GAS
- WATER
- EQUIPMENT

NO.	DATE	DESCRIPTION	BY
0		PRELIMINARY DRAFT	KAO
1		REVISION	JC
2		OFF LEASE MEASUREMENT APPLICATION	TS



PROCESS FLOW DIAGRAM

PLATINUM BATTERY : G / H / J / I SEC 34 T23S R31E : NMNM043744 : EDDY CO, NM

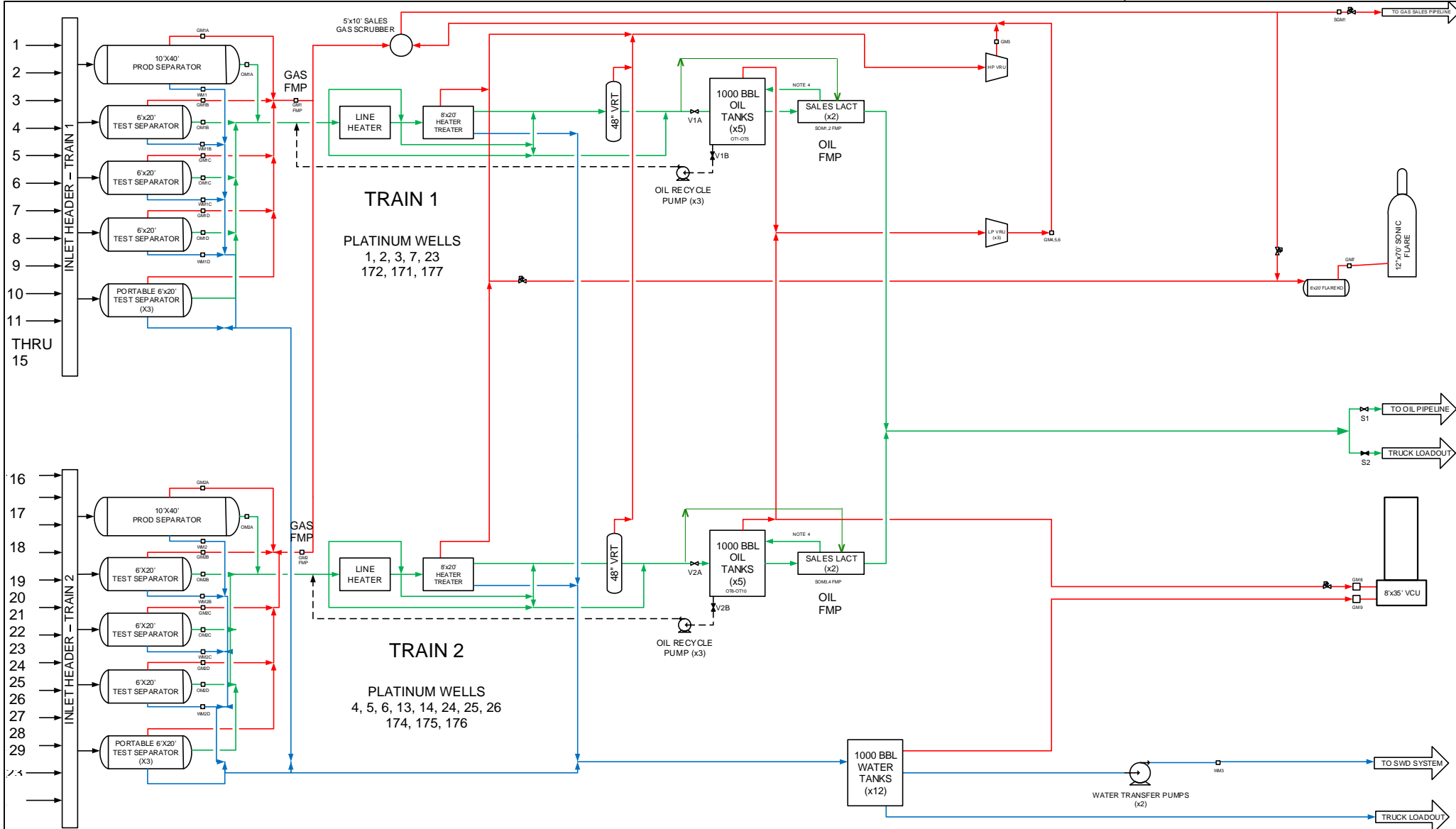

LEGEND

WATER:	→
OIL:	→
GAS:	→
MIX:	→
RECYCLE:	→

REV.	DESCRIPTION	DATE	BY
1	UPDATED WELL LIST	08/14/19	MC
C	ADDED 2 PERMANENT LACT UNITS	06/03/19	MC
B	REVISION	06/21/18	MC
A	DRAFT	06/13/18	MC

FACILITY: NC 34 PLATINUM SRT CTB			
AREA: NM - SOUTHEAST	TYPE: CTB	ONEOXY: 1220285	
DWG TYPE: BLOCK FLOW DIAGRAM			
DESCRIPTION: PROCESS BLOCK FLOW DIAGRAM			

OXY USA INC.- Permian Resources (Operator)				
ASSET	FACILITY	ENG DISC	NUMBER	SHEET
PER	30015BT0873	PRO	00001	001

CAL MON 35 FED #2 BATTERY

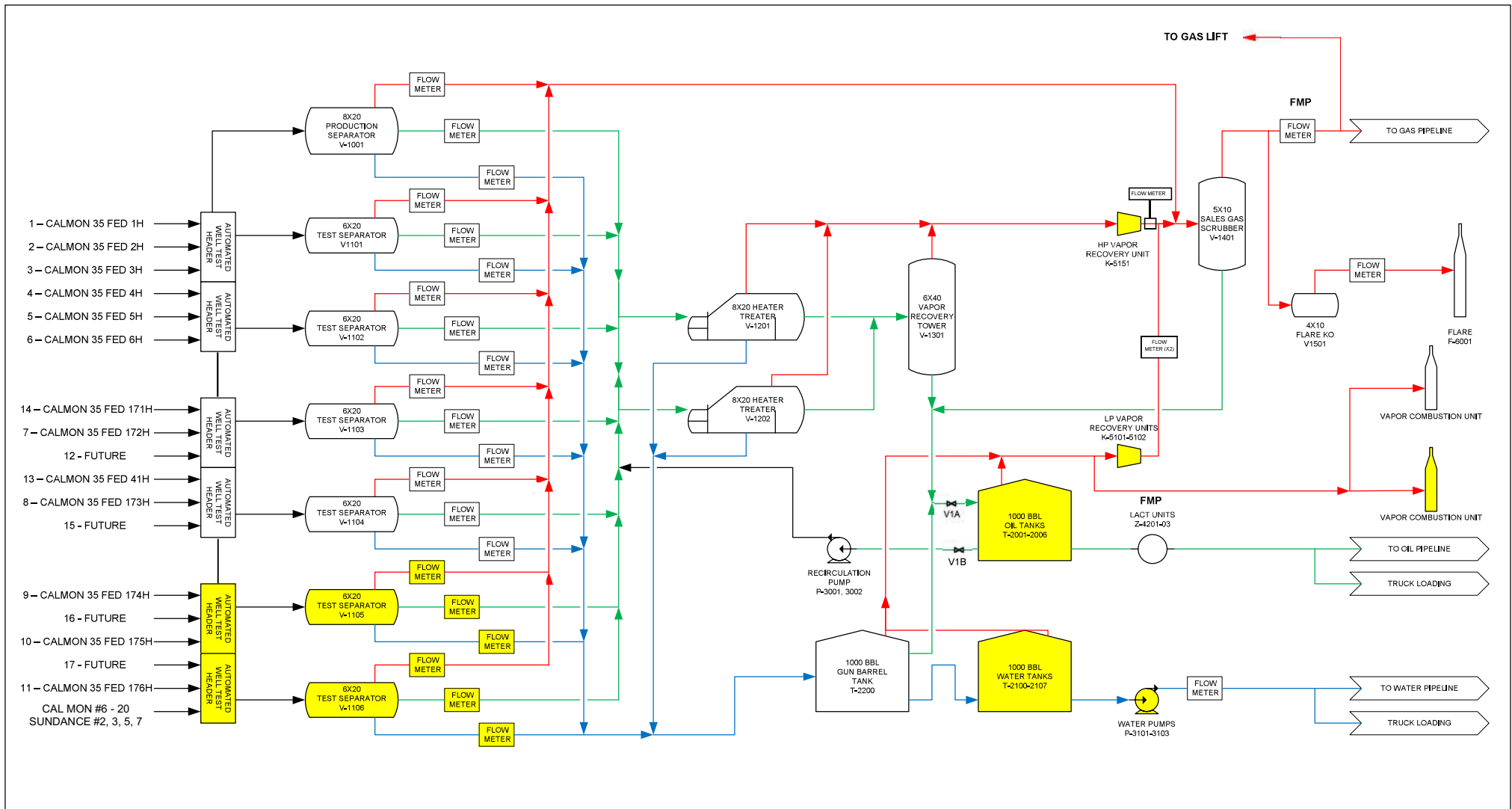

NOTES	REVISIONS				 Oxy USA - INC <small>A subsidiary of Occidental</small>	BLOCK FLOW DIAGRAM
	REV	DESCRIPTION	DATE	APPROVED		
— PRODUCTION MIX — GAS — OIL — WATER	01				DATE	CAL-MON 35 FEDERAL CENTRAL TANK BATTERY NNMN0405444A, SEC 26 T23S R31E EDDY COUNTY, NEW MEXICO
					PAGE	
					1 OF 1	

STERLING SILVER BATTERY : F 33 T23S R31E : NMNM045236 : EDDY CO, NM

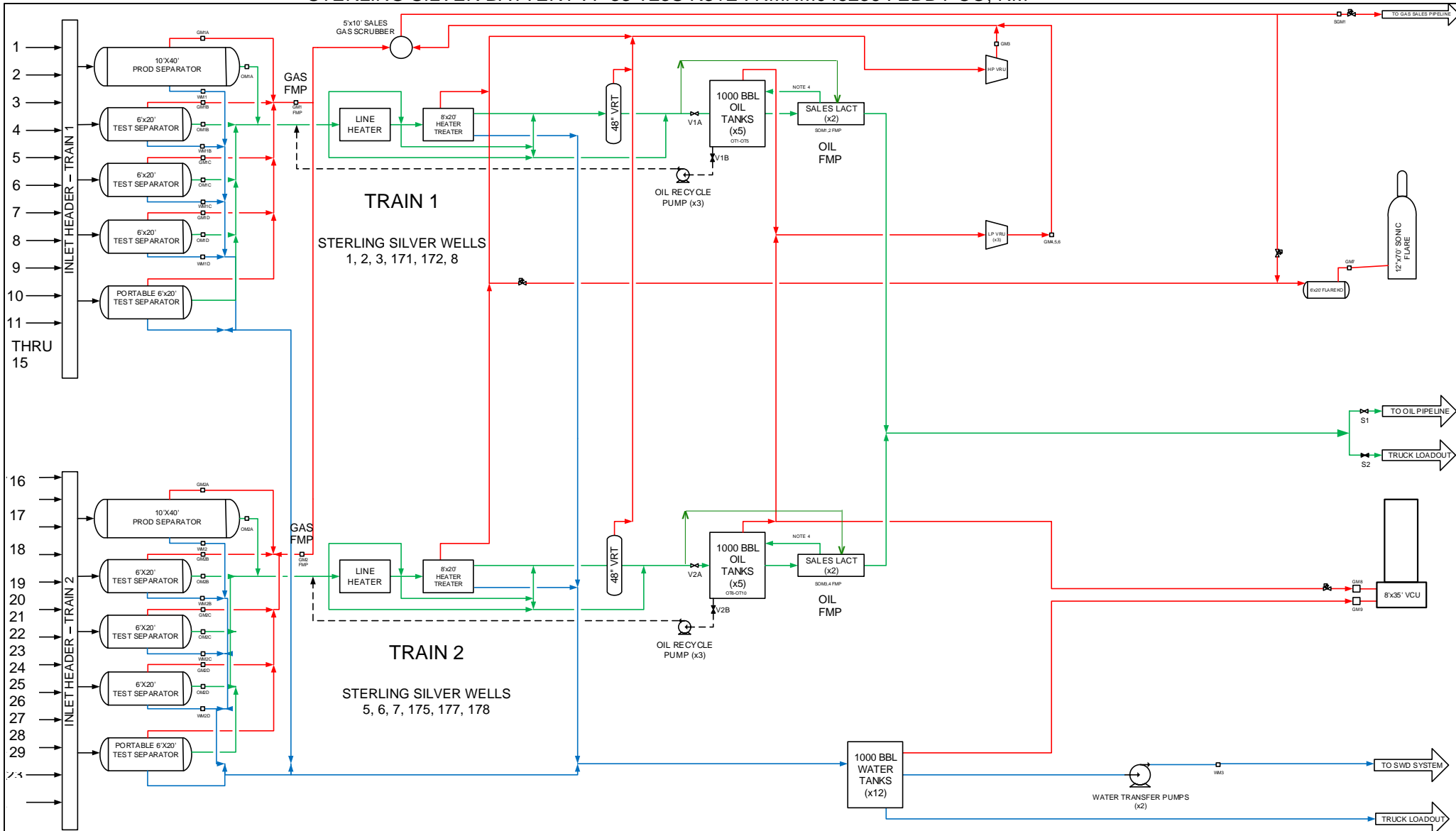

LEGEND

WATER:	
OIL:	
GAS:	
MIX:	
RECYCLE:	

REV.	DESCRIPTION	DATE	BY
1	UPDATED WELL LIST	08/14/19	MC
C	ADDED 2 PERMANENT LACT UNITS	06/03/19	MC
B	REVISION	06/21/18	MC
A	DRAFT	06/13/18	MC

FACILITY: STERLING SILVER CTB			
AREA: NM - SOUTHEAST	TYPE: CTB	ONEOXY: 1220285	
DWG TYPE: BLOCK FLOW DIAGRAM			
DESCRIPTION: PROCESS BLOCK FLOW DIAGRAM			

OXY USA INC. - Permian Resources (Operator)				
ASSET	FACILITY	ENG DISC	NUMBER	SHEET
PER	30015BT0873	PRO	00001	001

FEDERAL 29 #8 CTB SEC 29, T23S, R31E EDDY COUNTY, NEW MEXICO OXY USA INC NMNM 0545035		
FEDERAL 29 #1	30-015-37330	
FEDERAL 29 #4	30-015-27312	
FEDERAL 29 #5	30-015-37337	
FEDERAL 29 #8	30-015-27266	
FEDERAL 29 #9	30-015-37697	
FEDERAL 29 #10	30-015-38230	
FEDERAL 29 #11	30-015-37698	
FEDERAL 29 #12	30-015-38231	

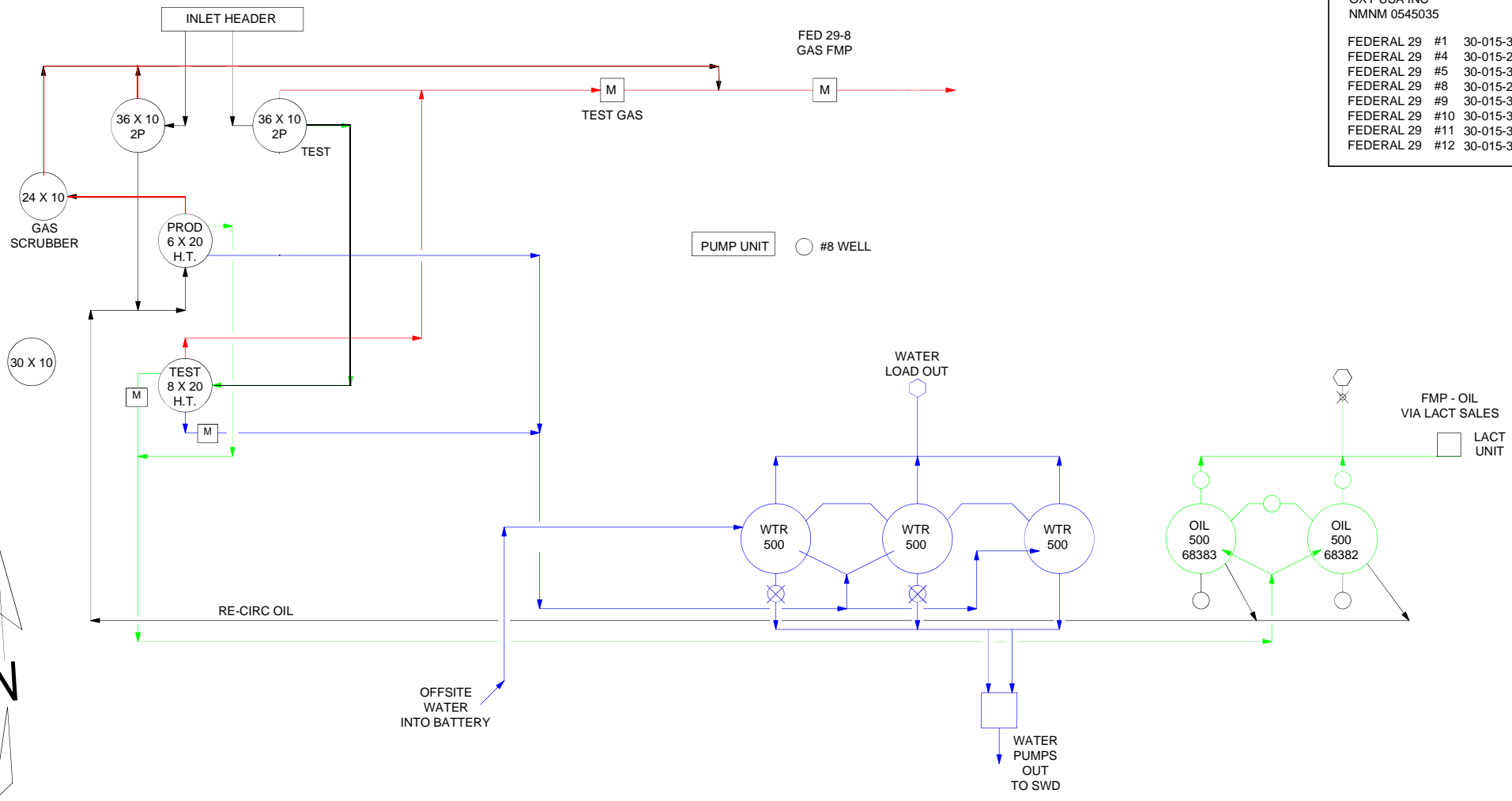

NOTE:

REFERENCE DRAWINGS		REVISIONS				ENGINEERING RECORD			
NO.	TITLE	NO.	DATE	DESCRIPTION	BY	CHK.	APP.	BY	DATE
		A	12-20-18	ISSUED FOR REVIEW	SHW	SM		S/M	12-20-18

<p>Oxy USA - INC A subsidiary of Occidental</p>		SITE FACILITY DIAGRAM FEDERAL 29 #8 CTB		EDDY COUNTY, NEW MEXICO	
		PROJ. ENGR: S. MUSALLA SCALE: NONE	PLOT SCALE:	DWG. NO.: 001	REV: A

S:\al\sites\Primary F&C Folder\DESIGN AND DRAFTING\STD ENGINEERING INFORMATION\REGULATORY\TEMP FILE-STILLMAN\SEPARATED BY WEEK\WEEK\FEDERAL 29 #8 CTB.dwg20190130.16293284

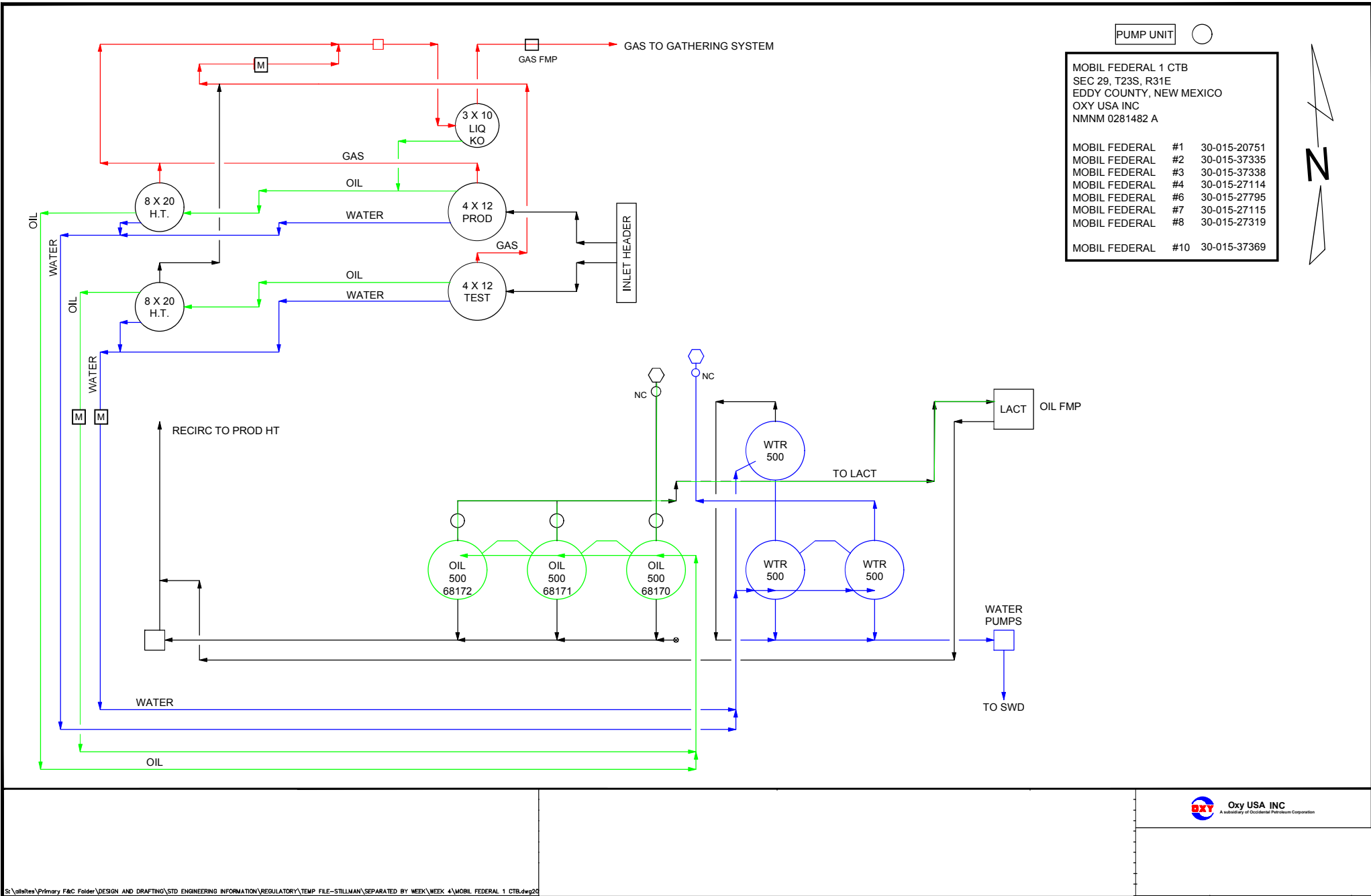

PUMP UNIT ○		
MOBIL FEDERAL 1 CTB SEC 29, T23S, R31E EDDY COUNTY, NEW MEXICO OXY USA INC NMNM 0281482 A		
MOBIL FEDERAL	#1	30-015-20751
MOBIL FEDERAL	#2	30-015-37335
MOBIL FEDERAL	#3	30-015-37338
MOBIL FEDERAL	#4	30-015-27114
MOBIL FEDERAL	#6	30-015-27795
MOBIL FEDERAL	#7	30-015-27115
MOBIL FEDERAL	#8	30-015-27319
MOBIL FEDERAL	#10	30-015-37369



S:\alstite\Primary F&C Folder\DESIGN AND DRAFTING\STD ENGINEERING INFORMATION\REGULATORY\TEMP FILE--STILLMAN\SEPARATED BY WEEK\WEEK 4\MOBIL FEDERAL 1 CTB.dwg20

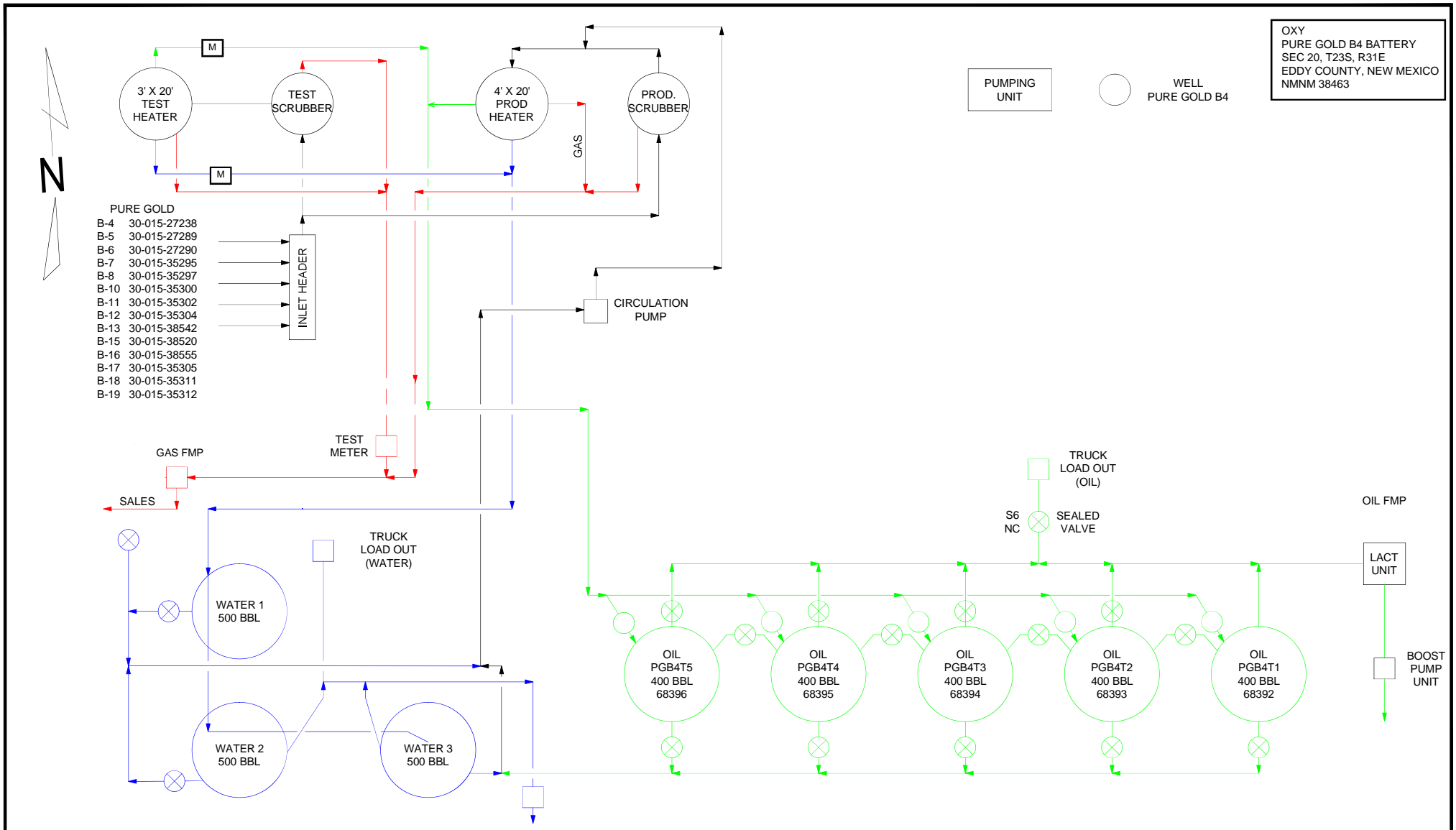

OXY
 PURE GOLD B4 BATTERY
 SEC 20, T23S, R31E
 EDDY COUNTY, NEW MEXICO
 NMNM 38463

PUMPING UNIT

WELL
 PURE GOLD B4

- PURE GOLD
- B-4 30-015-27238
 - B-5 30-015-27289
 - B-6 30-015-27290
 - B-7 30-015-35295
 - B-8 30-015-35297
 - B-10 30-015-35300
 - B-11 30-015-35302
 - B-12 30-015-35304
 - B-13 30-015-38542
 - B-15 30-015-38520
 - B-16 30-015-38555
 - B-17 30-015-35305
 - B-18 30-015-35311
 - B-19 30-015-35312

REFERENCE DRAWINGS		REVISIONS				ENGINEERING RECORD			
NO.	TITLE	NO.	DATE	DESCRIPTION	BY	CHK.	APP.	BY	DATE
		A	1-25-19	ISSUED FOR REVIEW	SHW	SM		SFW	1-25-19

S:\oil\ates\Primary F&C Folder\DESIGN AND DRAFTING\STD ENGINEERING INFORMATION\REGULATORY\TEMP FILE-STILLMAN\SEPARATED BY WEEK\WEEK\PURE GOLD B-4 BATTERY.dwg 20190128.13500543

Oxy USA INC
A subsidiary of Occidental Petroleum Corporation

SITE FACILITY DIAGRAM
 PURE GOLD B-4 BATTERY
 EDDY COUNTY, NEW MEXICO

PROJ. ENGR:	S. MUSALLA	PLOT SCALE:		DWG. NO.:	001	REV:	A
SCALE:	NONE	CAD NO.:					

PURE GOLD D FEDERAL 1 CTB
 SEC 29, T23S, R31E
 EDDY COUNTY, NEW MEXICO
 OXY USA INC
 NMNM 40659

PURE GOLD D FEDERAL #2 30-015-26987
 PURE GOLD D FEDERAL #3 30-015-27139
 PURE GOLD D FEDERAL #5 30-015-27216
 PURE GOLD D FEDERAL #6 30-015-27217
 PURE GOLD D FEDERAL #7 30-015-27218

PURE GOLD D FEDERAL #9 30-015-35798
 PURE GOLD D FEDERAL #10 30-015-35799
 PURE GOLD D FEDERAL #13 30-015-35800
 PURE GOLD D FEDERAL #14 30-015-35801
 PURE GOLD D FEDERAL #17 30-015-27112

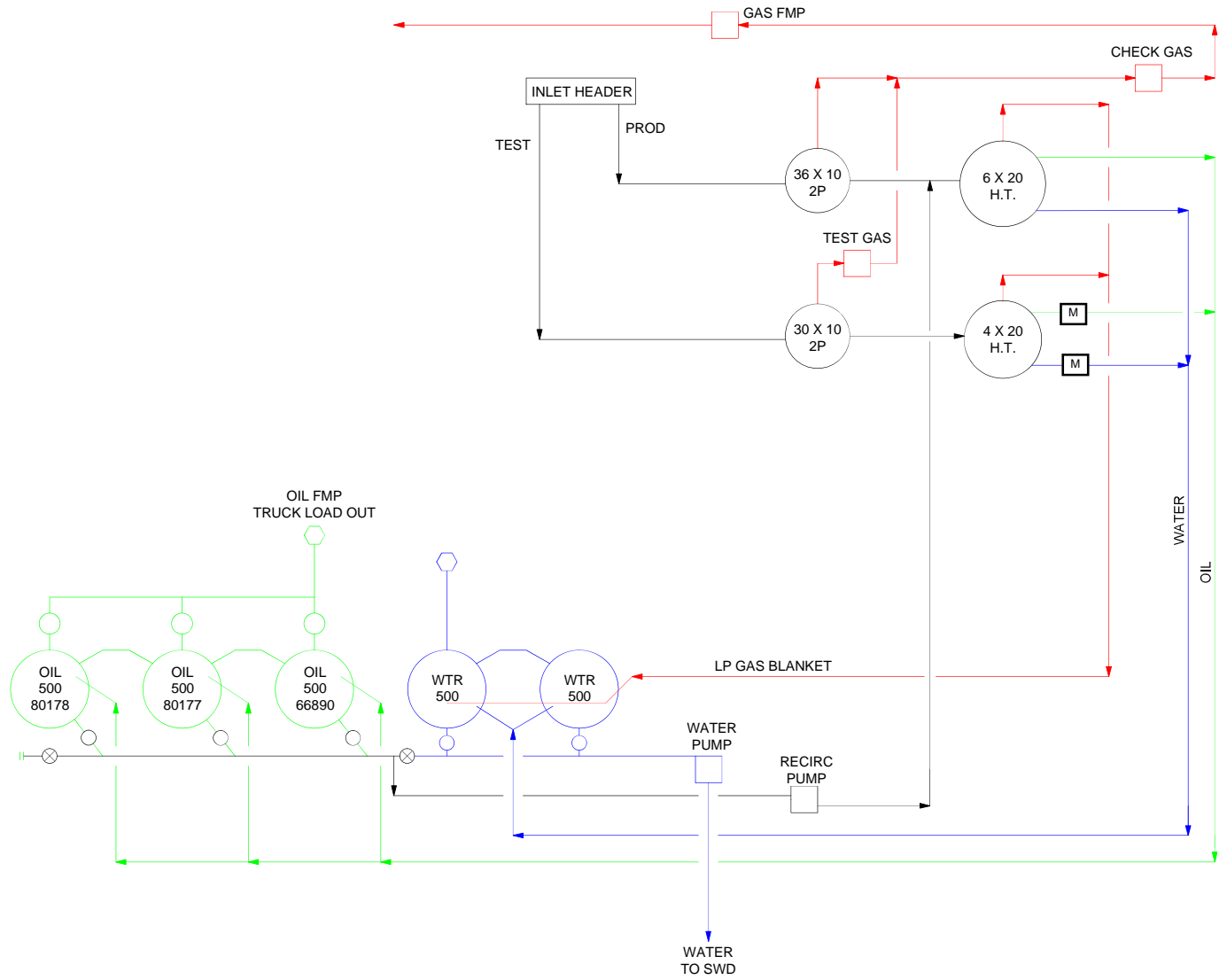

NOTE:

REFERENCE DRAWINGS		REVISIONS				ENGINEERING RECORD			
NO.	TITLE	NO.	DATE	DESCRIPTION	BY	CHK.	APP.	BY	DATE
		A	12-27-18	ISSUED FOR REVIEW	SHW	SM		DRN: SHW	12-27-18
								DES:	
								CHK:	
								APP:	
								AFE No.	
								OXY ENGR.	
								PROJ. ENGR:	S. MUSALLA
								SCALE:	NONE

Oxy USA INC
 A subsidiary of Occidental Petroleum Corporation

SITE FACILITY DIAGRAM
 PURE GOLD D FEDERAL 1 CTB

EDDY COUNTY, NEW MEXICO

PROJ. ENGR: S. MUSALLA PLOT SCALE: DWG. NO. 001 REV A

S:\albsites\Primary F&C Folder\DESIGN AND DRAFTING\STD ENGINEERING INFORMATION\REGULATORY\TEMP FILE-STILLMAN\SEPARATED BY WEEK\WEEKPURE GOLD D FEDERAL 1 CTB.dwg 20190130.16575918

PURE GOLD D 12 BATTERY
SEC 28, T23S, R31E
EDDY COUNTY, NEW MEXICO
OXY USA INC
NMNM 40659



PUMP UNIT ○
#12 WELL

PURE GOLD D FEDERAL #11 30-015-27609
PURE GOLD D FEDERAL #16 30-015-27497
PURE GOLD D FEDERAL #18 30-015-27999

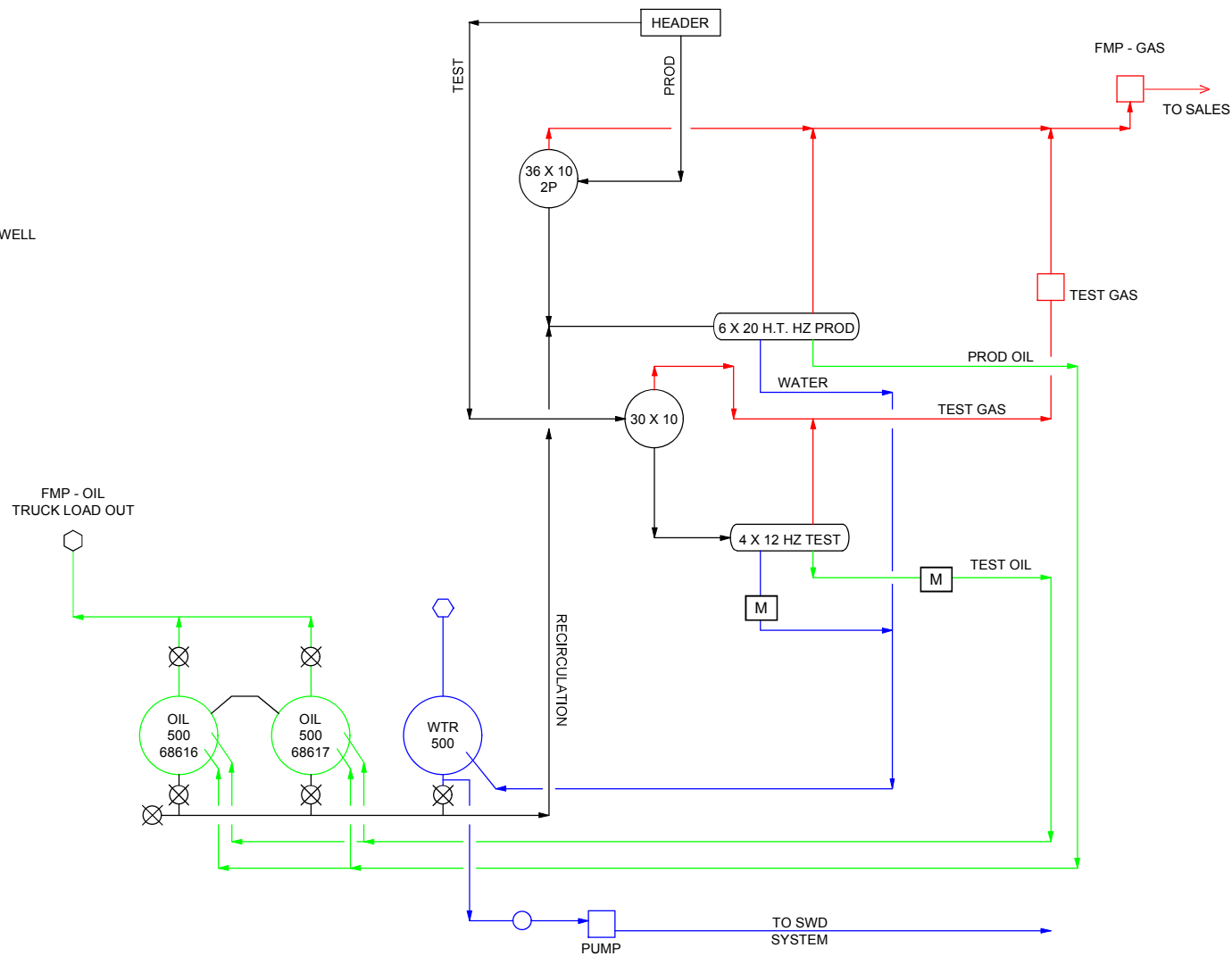

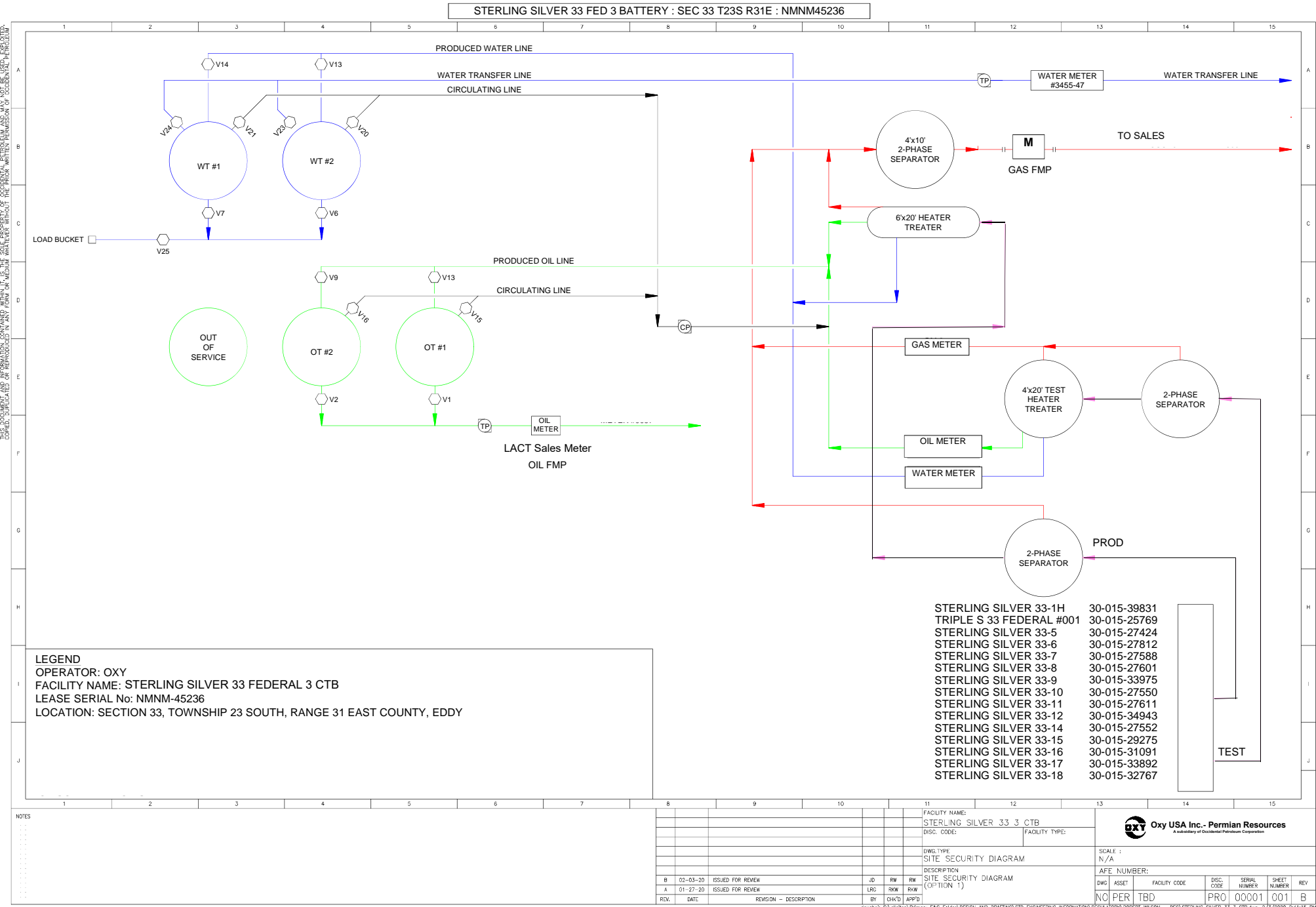

SAND DUNES/PURE GOLD AREA BATTERIES

BATTERY	DRY BTU
*PURE GOLD BATTERY TRAIN #1	1233
PURE GOLD BATTERY TRAIN #2	1281
PURE GOLD BATTERY TRAIN #3	1293
PLATINUM BATTERY TRAIN #1	1244
PLATINUM BATTERY TRAIN #2	1201
CAL MON 35 BATTERY #2	1267
*PRECIOUS BATTERY	1267
*SAND DUNES BATTERY TRAIN #1	1262
STERLING SILVER BATTERY TRAIN #1	1263
STERLING SILVER BATTERY TRAIN #2	1260
FEDERAL 29 BATTERY	1320
MOBIL FEDERAL BATTERY	1309
PURE GOLD A 08 BATTERY	1290
PURE GOLD B 04 BATTERY	1303
PURE GOLD D 01 BATTERY	1322
PURE GOLD D 12 BATTERY	1299
STERLING SILVER 33-3 BATTERY	1265

*Estimated

Received by OCD: 1/8/2026 12:39:14 PM

Page 39 of 53

C-102 State of New Mexico Energy, Minerals & Natural Resources Department
OIL CONSERVATION DIVISION

Submit Electronically Via OCD Permitting

Revised July 9, 2024

Submit Type: Initial Submittal Amended Report As Drilled

WELL LOCATION INFORMATION

API Number: 30-015-56535 Pool Code: 33740 Pool Name: **INGLE WELLS; BONE SPRING**

Property Code: 326187 Property Name: PRECIOUS 30_18 FED COM Well Number: 11H

OGRID No.: 16696 Operator Name: OXY USA INC. Ground Level Elevation: 3,345.2'

Surface Owner: State Fee Tribal Federal Mineral Owner: State Fee Tribal Federal

Surface Location

UL	Section	Township	Range	Lot	Fl. from N/S	Fl. from E/W	Latitude (NAD 83)	Longitude (NAD 83)	County
C	31	21S	31E		128 NORTH	2,161 FWL	32.267822°	-103.818005°	EDDY

Bottom Hole Location

UL	Section	Township	Range	Lot	Fl. from N/S	Fl. from E/W	Latitude (NAD 83)	Longitude (NAD 83)	County
K	18	21S	31E		2,621 SOUTH	2,288 WEST	32.304199°	-103.818225°	EDDY

Dedicated Acres: 816.44 Infill or Defining Well: **INFILL** Defining Well API: **30-015-46373** Overlapping Spacing Unit (Y/N): **N** Consolidation Code: **C**

Order Numbers: **N/A** Well setbacks are under Common Ownership: Yes No

Kick Off Point (KOP)

UL	Section	Township	Range	Lot	Fl. from N/S	Fl. from E/W	Latitude (NAD 83)	Longitude (NAD 83)	County
N	30	21S	31E		50 SOUTH	2,288 WEST	32.268312°	-103.818240°	EDDY

First Take Point (FTP)

UL	Section	Township	Range	Lot	Fl. from N/S	Fl. from E/W	Latitude (NAD 83)	Longitude (NAD 83)	County
N	30	21S	31E		100 SOUTH	2,288 WEST	32.268449°	-103.818240°	EDDY

Last Take Point (LTP)

UL	Section	Township	Range	Lot	Fl. from N/S	Fl. from E/W	Latitude (NAD 83)	Longitude (NAD 83)	County
K	18	21S	31E		2,541 SOUTH	2,288 WEST	32.304199°	-103.818226°	EDDY

Unzoned Area or Area of Uniform Interest: **N/A** Spacing Unit Type: Horizontal Vertical Ground Floor Elevation: **3,345.2'**

OPERATOR CERTIFICATIONS

I hereby certify that the information contained herein is true and complete to the best of my knowledge and belief, and, if the well is a vertical or directional well, that the operator either owns a working interest or unleased mineral interest in the land including the proposed bottom hole location or has a right to drill this well at this location pursuant to a contract with an owner of a working interest or unleased mineral interest, or to a voluntary pooling agreement or a compulsory pooling order heretofore entered by the division.

If this well is a horizontal well, I further certify that the operator has received the consent of all lease owners or owners of a working interest or unleased mineral interest in each tract (or the larger pool or formation) in which any part of the well's completed interval will be located or a compulsory pooling order from the division.

Sara Guthrie 11/20/2025

Signature: Sara Guthrie Date: 11/20/2025

Printed Name: Sara Guthrie Email Address: sara_guthrie@oxy.com

SURVEYOR CERTIFICATIONS

I hereby certify that the well location shown on this plat was plotted from the field notes of actual surveys made by me or under my supervision, and that the same are true and correct to the best of my belief.

Paul Backlund 11-03-25

Signature and Seal of Professional Surveyor: *Paul Backlund* 23782 May 11, 2023

Certificate Number: 23782 Date of Survey: May 11, 2023

Note: No allowance will be assigned to this completion until all interest have been consolidated or a non-standard unit has been approved by the division.

Sheet 1 of 2 Released to Imaging: 2/9/2026 1:06:10 PM

Received by OCD: 1/8/2026 12:39:14 PM

Page 40 of 53

Property Name: PRECIOUS 30_18 FED COM Well Number: 11H Drawn By: N.R. 05-22-23 Revised By: REV: 4 L.T.T. 11-03-25 (BHL MOVE)

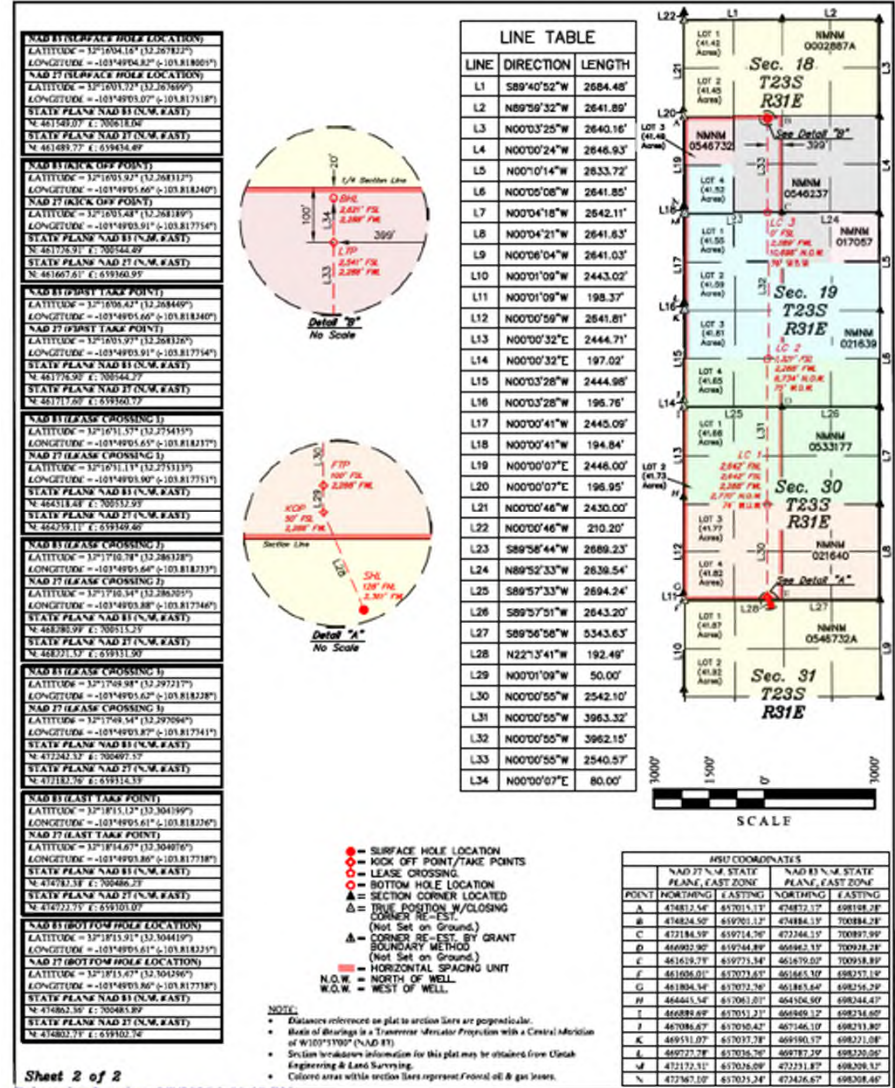

Sheet 2 of 2 Released to Imaging: 2/9/2026 1:06:10 PM

Received by OCD: 1/8/2026 12:42:01 PM

Page 40 of 53

C-102 State of New Mexico
Energy, Minerals & Natural Resources Department
OIL CONSERVATION DIVISION

Submit Electronically Via OCD Permitting

Revised July 9, 2024

Submittal Type: Initial Submittal Amended Report As Drilled

WELL LOCATION INFORMATION

API Number: 30-015-56536 Pool Code: 33740 Pool Name: **INGLE WELLS; BONE SPRING**

Property Code: 326187 Property Name: PRECIOUS 10_18 FED COM Well Number: 12H 12H

OGRID No.: 16696 Operator Name: OXY USA INC. Ground Level Elevation: 3,345.1'

Surface Owner: State Fee Tribal Federal Mineral Owner: State Fee Tribal Federal

Surface Location

UL	Section	Township	Range	Lot	FL from N/S	FL from E/W	Latitude (NAD 83)	Longitude (NAD 83)	County
C	31	21S	31E		128 NORTH	2,391 WEST	32.267822°	-103.817907°	EDDY

Bottom Hole Location

UL	Section	Township	Range	Lot	FL from N/S	FL from E/W	Latitude (NAD 83)	Longitude (NAD 83)	County
J	18	21S	31E		2,622 SOUTH	2,188 EAST	32.304418°	-103.815467°	EDDY

Dedicated Acres: 800 Infill or Defining Well: **INFILL** Defining Well API: **30-015-46448** Overlapping Spacing Unit (Y/N): **N** Consolidation Code: **C**

Order Numbers: **N/A** Well setbacks are under Common Ownership: Yes No

Kick Off Point (KOP)

UL	Section	Township	Range	Lot	FL from N/S	FL from E/W	Latitude (NAD 83)	Longitude (NAD 83)	County
O	30	21S	31E		50 SOUTH	2,188 EAST	32.268312°	-103.815434°	EDDY

First Take Point (FTP)

UL	Section	Township	Range	Lot	FL from N/S	FL from E/W	Latitude (NAD 83)	Longitude (NAD 83)	County
O	30	21S	31E		100 SOUTH	2,188 EAST	32.268450°	-103.815434°	EDDY

Last Take Point (LTP)

UL	Section	Township	Range	Lot	FL from N/S	FL from E/W	Latitude (NAD 83)	Longitude (NAD 83)	County
J	18	21S	31E		2,542 SOUTH	2,188 EAST	32.304198°	-103.815467°	EDDY

Unzoned Area or Area of Uniform Interest: **N/A** Spacing Unit Type: Horizontal Vertical Ground Floor Elevation: **3,345.1'**

OPERATOR CERTIFICATIONS

I hereby certify that the information contained herein is true and complete to the best of my knowledge and belief, and, if the well is a vertical or deviated well, that this organization either owns a working interest or undivided mineral interest in the land including the proposed bottom hole location or has a right to drill this well at this location pursuant to a contract with an owner of a working interest or undivided mineral interest, or to a voluntary pooling agreement or a compulsory pooling order heretofore entered by the division.

If this well is a horizontal well, I further certify that this organization has received the consent of all lease and/or owners of a working interest or undivided mineral interest in each tract (or the larger pool or formation) in which any part of the well's completed interval will be located or otherwise a compulsory pooling order from the division.

Sara Guthrie 11/20/2025

Signature: _____ Date: _____

SURVEYOR CERTIFICATIONS

I hereby certify that the well location shown on this plat was plotted from the field notes of actual surveys made by me or under my supervision, and that the same are true and correct to the best of my belief.

Paula M. Heale 11-03-24

Signature and Seal of Professional Surveyor: _____ Date: May 11, 2023

Signature: Sara Guthrie Date: May 11, 2023

Printed Name: Sara Guthrie Certificate Number: 23782 Date of Survey: May 11, 2023

Email Address: sara_guthrie@oxy.com

Note: No allowable will be assigned to this completion until all interests have been consolidated or a non-standard unit has been approved by the division.

Sheet 1 of 2 Released to Imaging: 2/6/2026 8:30:14 AM

Received by OCD: 1/8/2026 12:42:01 PM

Page 41 of 53

Property Name: PRECIOUS 10_18 FED COM Well Number: 12H Drawn By: N.R. 05-22-23 Revised By: REV: 4 L.T.T. 11-03-25 (BHL MOVE)

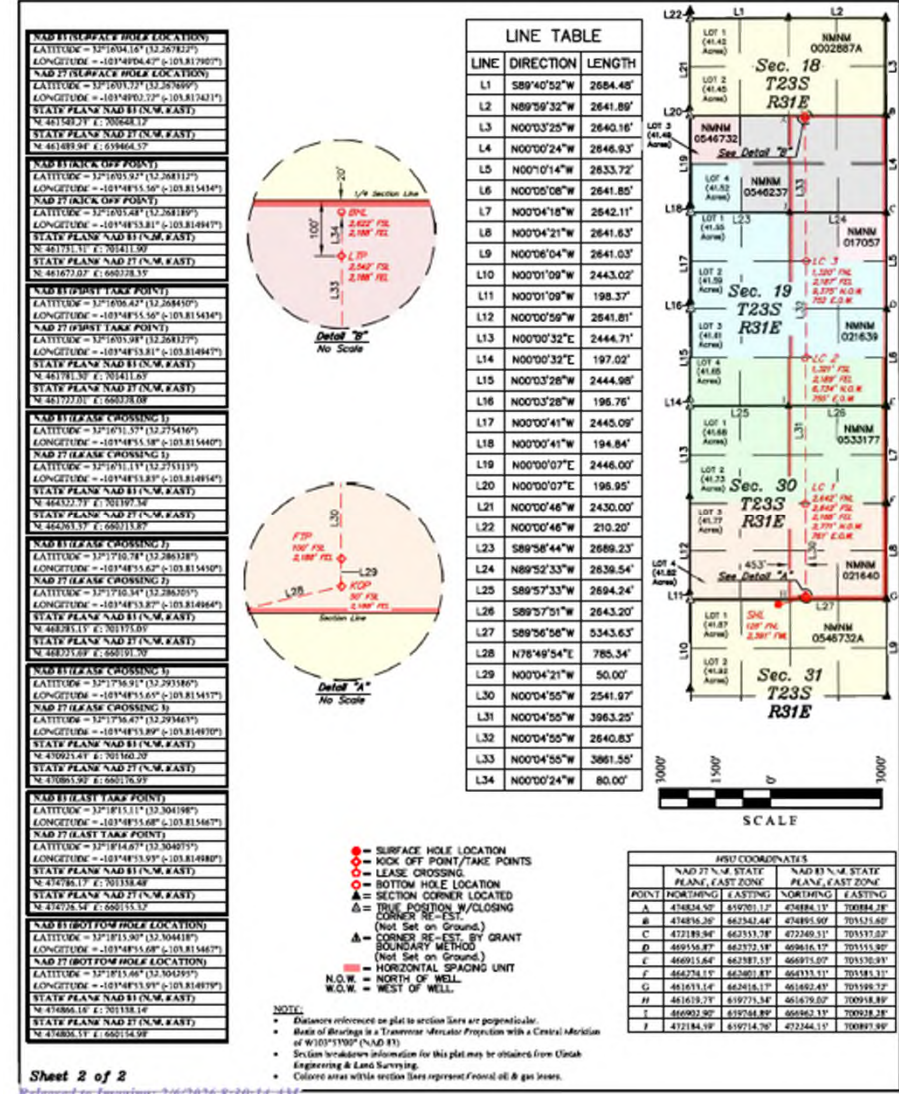

Sheet 2 of 2 Released to Imaging: 2/6/2026 8:30:14 AM

C-102 Submit Electronically Via OGD Permitting	State of New Mexico Energy, Minerals & Natural Resources Department OIL CONSERVATION DIVISION	Revised July 9, 2024	
		Submittal Type:	<input type="checkbox"/> Initial Submittal <input checked="" type="checkbox"/> Amended Report <input type="checkbox"/> As Drilled

WELL LOCATION INFORMATION			
API Number 30-015-56414	Pool Code 33740	Pool Name INGLE WELLS; BONE SPRING	
Property Code 326187	Property Name PRECIOUS 30_18 FED COM	Well Number 13H	13H
OGRID No. 16696	Operator Name OXY USA INC.	Ground Level Elevation 3,344.6'	
Surface Owner: <input type="checkbox"/> State <input type="checkbox"/> Fee <input type="checkbox"/> Tribal <input checked="" type="checkbox"/> Federal		Mineral Owner: <input type="checkbox"/> State <input type="checkbox"/> Fee <input type="checkbox"/> Tribal <input checked="" type="checkbox"/> Federal	

Surface Location									
UL	Section	Township	Range	Lot	Fl. from N/S	Fl. from E/W	Latitude (NAD 83)	Longitude (NAD 83)	County
B	31	21S	31E		339 NORTH	2,151 EAST	32.267244°	-101.815311°	EDDY

Bottom Hole Location									
UL	Section	Township	Range	Lot	Fl. from N/S	Fl. from E/W	Latitude (NAD 83)	Longitude (NAD 83)	County
I	18	21S	31E		2,624 SOUTH	1,284 EAST	32.304417°	-101.812542°	EDDY

Dedicated Acres 800	Infill or Defining Well INFILL	Defining Well API 30-015-46448	Overlapping Spacing Unit (Y/N) N	Consolidation Code C
Order Numbers: N/A		Well setbacks are under Common Ownership: <input type="checkbox"/> Yes <input checked="" type="checkbox"/> No		

Kick Off Point (KOP)									
UL	Section	Township	Range	Lot	Fl. from N/S	Fl. from E/W	Latitude (NAD 83)	Longitude (NAD 83)	County
P	30	21S	31E		50 SOUTH	1,284 EAST	32.268313°	-101.812509°	EDDY

First Take Point (FTP)									
UL	Section	Township	Range	Lot	Fl. from N/S	Fl. from E/W	Latitude (NAD 83)	Longitude (NAD 83)	County
P	30	21S	31E		100 SOUTH	1,284 EAST	32.268450°	-101.812510°	EDDY

Last Take Point (LTP)									
UL	Section	Township	Range	Lot	Fl. from N/S	Fl. from E/W	Latitude (NAD 83)	Longitude (NAD 83)	County
I	18	21S	31E		2,544 SOUTH	1,284 EAST	32.304197°	-101.812542°	EDDY

Utilized Area or Area of Uniform Interest N/A	Spacing Unit Type: <input checked="" type="checkbox"/> Horizontal <input type="checkbox"/> Vertical	Ground Floor Elevation: 3,344.6'
--	---	-------------------------------------

OPERATOR CERTIFICATIONS	SURVEYOR CERTIFICATIONS
<p>I hereby certify that the information contained herein is true and complete to the best of my knowledge and belief, and, if the well is a vertical or directional well, that this organization either owns a working interest or unleased mineral interest in the land including the proposed bottom hole location or has a right to drill this well at this location pursuant to a contract with an owner of a working interest or unleased mineral interest, or to a voluntary pooling agreement or a compulsory pooling order heretofore entered by the division.</p> <p>If this well is a horizontal well, I further certify that this organization has received the consent of at least one lessee or owner of a working interest or unleased mineral interest in each tract (in the target pool or formation) in which any part of the well's completed interval will be located or obtained a compulsory pooling order from the division.</p> <p><i>Sara Guthrie</i> 11/20/2025</p>	<p>I hereby certify that the well location shown on this plat was plotted from the field notes of actual surveys made by me or under my supervision, and that the same is true and correct to the best of my belief.</p> <p><i>Professional Surveyor</i></p> <p>Signature and Seal of Professional Surveyor 23782 May 11, 2023</p> <p>Certificate Number Date of Survey</p>

Note: No allowance will be assigned to this completion until all interest have been consolidated or a non-standard unit has been approved by the division.

Property Name PRECIOUS 30_18 FED COM	Well Number 13H	Drawn By Z.L. 05-18-23	Revised By REV: 4 L.T.T. 11-03-25 (BHL MOVE)
---	--------------------	---------------------------	---

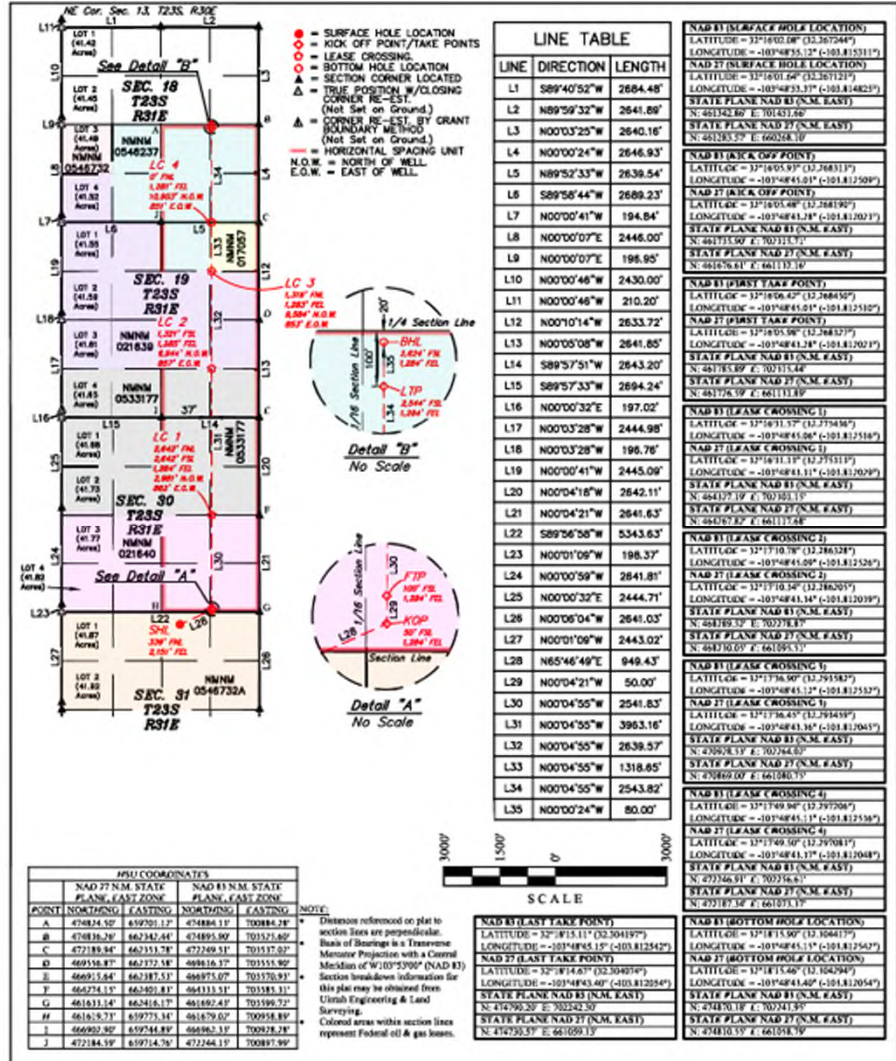

Received by OCD: 3/19/2025 10:43:59 AM

Page 28 of 149

C-102 State of New Mexico
Energy, Minerals & Natural Resources Department
OIL CONSERVATION DIVISION

Revised July 9, 2024

Submit Electronically Via OCD Permitting

Submittal Type: Initial Submittal
 Amended Report
 As Drilled

WELL LOCATION INFORMATION

API Number: **30-015-56415** Pool Code: **33740** Pool Name: **INGLE WELLS; BONESPRING**

Property Code: **326187** Property Name: **PRECIOUS 30_18 FED COM** Well Number: **14H**

OGRID No.: **16696** Operator Name: **OXY USA INC.** Ground Level Elevation: **3344.9'**

Surface Owner: State Fee Tribal Federal Mineral Owner: State Fee Tribal Federal

Surface Location

UL	Section	Township	Range	Lot	Ft. from N/S	Ft. from E/W	Latitude (NAD 83)	Longitude (NAD 83)	County
B	31	23S	31E		369 NORTH	2151 EAST	32.267162°	-103.815311°	EDDY

Bottom Hole Location

UL	Section	Township	Range	Lot	Ft. from N/S	Ft. from E/W	Latitude (NAD 83)	Longitude (NAD 83)	County
I	18	23S	31E		2626 SOUTH	380 EAST	32.304416°	-103.809616°	EDDY

Dedicated Acres: **800** Infill or Defining Well: **INFILL** Defining Well API: **30-015-46448** Overlapping Spacing Unit (Y/N): **NO** Consolidation Code:

Order Numbers: Well setbacks are under Common Ownership: Yes No

Kick Off Point (KOP)

UL	Section	Township	Range	Lot	Ft. from N/S	Ft. from E/W	Latitude (NAD 83)	Longitude (NAD 83)	County
P	30	23S	31E		50 SOUTH	380 EAST	32.268313°	-103.809585°	EDDY

First Take Point (FTP)

UL	Section	Township	Range	Lot	Ft. from N/S	Ft. from E/W	Latitude (NAD 83)	Longitude (NAD 83)	County
P	30	23S	31E		100 SOUTH	380 EAST	32.268451°	-103.809585°	EDDY

Last Take Point (LTP)

UL	Section	Township	Range	Lot	Ft. from N/S	Ft. from E/W	Latitude (NAD 83)	Longitude (NAD 83)	County
I	18	23S	31E		2546 SOUTH	380 EAST	32.304196°	-103.809617°	EDDY

Unitized Area or Area of Uniform Interest: Spacing Unit Type: Horizontal Vertical Ground Floor Elevation: **3344.9'**

OPERATOR CERTIFICATIONS

I hereby certify that the information contained herein is true and complete to the best of my knowledge and belief, and, if the well is a vertical or directional well, that this organization either owns a working interest or undivided mineral interest in the land including the proposed bottom hole location or has a right to drill this well at this location pursuant to a contract with an owner of a working interest or undivided mineral interest, or to a voluntary pooling agreement or a compulsory pooling order heretofore entered by the division.

If this well is a horizontal well, I further certify that this organization has received the consent of at least one lease or owner of a working interest or undivided mineral interest in each tract (in the target pool or formation) in which any part of the well's completed interval will be located or obtained a compulsory pooling order from the division.

Signed: **Sara Guthrie** Date: **12/11/2024**

Signature: _____ Date: _____

Printed Name: **sara.guthrie@oxy.com**

Email Address: _____

SURVEYOR CERTIFICATIONS

I hereby certify that the well location shown on this plat was plotted from the field notes of actual surveys made by me or under my supervision, and that the same is true and correct to the best of my belief.

Signed: **Paul Buchele** Date: **09-16-24**

Signature and Seal of Professional Surveyor: _____ Date: **May 11, 2023**

Certificate Number: _____ Date of Survey: _____



Note: No allowable will be assigned to this completion until all interest have been consolidated or a non-standard unit has been approved by the division.

Released to Imaging: 4/10/2025 9:52:08 AM

Received by OCD: 3/19/2025 10:43:59 AM

Page 29 of 149

Property Name: **PRECIOUS 30_18 FED COM** Well Number: **14H** Drawn By: **Z.L. 05-18-23** Revised By: **REV. 2 T.I.R. 09-16-24 (UPDATE FORMAT)**

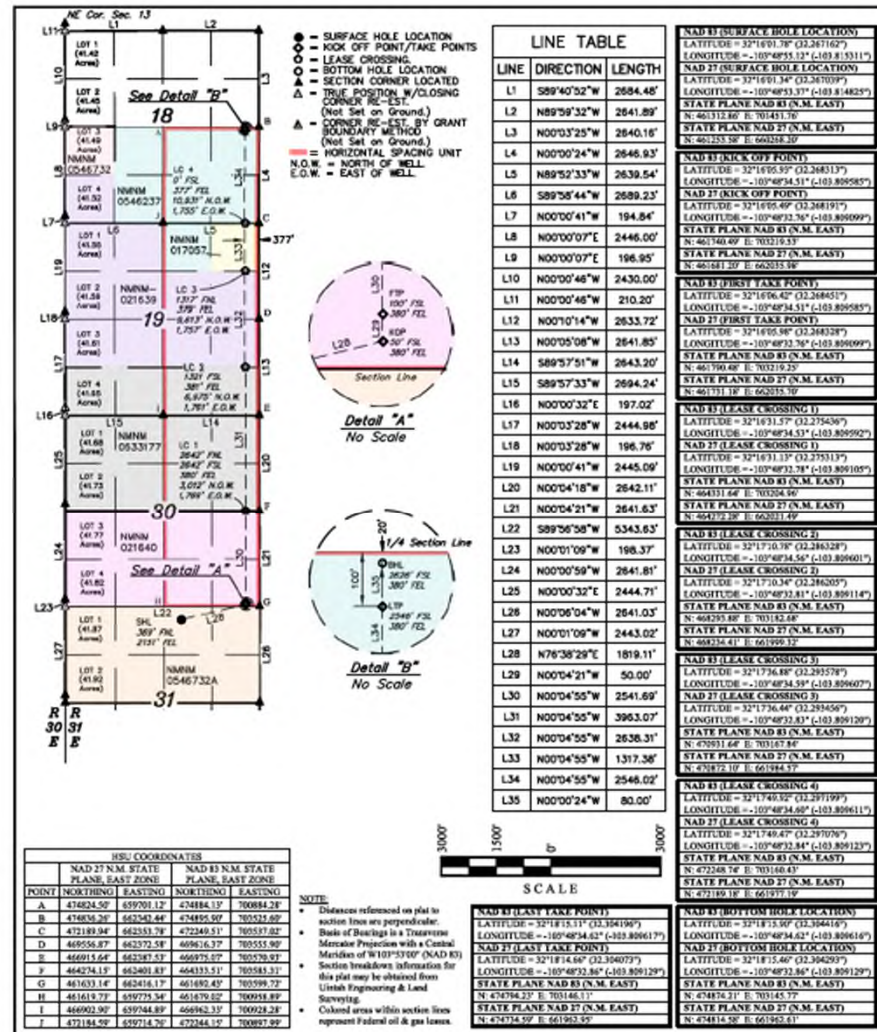

Released to Imaging: 4/10/2025 9:52:08 AM

C-102 Submit Electronically Via OCD Permitting	State of New Mexico Energy, Minerals & Natural Resources Department OIL CONSERVATION DIVISION	Revised July 9, 2024
	Submittal Type: <input type="checkbox"/> Initial Submittal <input checked="" type="checkbox"/> Amended Report <input type="checkbox"/> As Drilled	

WELL LOCATION INFORMATION			
API Number 30-015-56418	Pool Code 33740	Pool Name INGLE WELLS; BONE SPRING	
Property Code 326187	Property Name PRECIOUS 30_18 FED COM	Well Number 173H	173H
OGRID No. 16696	Operator Name OXY USA INC.	Ground Level Elevation 3,345.2'	
Surface Owner: <input type="checkbox"/> State <input type="checkbox"/> Fee <input type="checkbox"/> Tribal <input checked="" type="checkbox"/> Federal		Mineral Owner: <input type="checkbox"/> State <input type="checkbox"/> Fee <input type="checkbox"/> Tribal <input checked="" type="checkbox"/> Federal	

Surface Location									
UL	Section	Township	Range	Lot	Fl. from N/S	Fl. from E/W	Latitude (NAD 83)	Longitude (NAD 83)	County
C	31	23S	31E		128 NORTH	2,221 FWL	32.267822°	-103.818457°	EDDY

Bottom Hole Location									
UL	Section	Township	Range	Lot	Fl. from N/S	Fl. from E/W	Latitude (NAD 83)	Longitude (NAD 83)	County
	18	23S	31E	3	2,621 SOUTH	480 WEST	32.304420°	-103.824076°	EDDY

Dedicated Acres 816.41	Infill or Defining Well INFILL	Defining Well API 30-015-46372	Overlapping Spacing Unit (Y/N) N	Consolidation Code C
Order Numbers: N/A Well setbacks are under Common Ownership: <input type="checkbox"/> Yes <input checked="" type="checkbox"/> No				

Kick Off Point (KOP)									
UL	Section	Township	Range	Lot	Fl. from N/S	Fl. from E/W	Latitude (NAD 83)	Longitude (NAD 83)	County
	30	23S	31E	4	50 SOUTH	480 WEST	32.268310°	-103.824088°	EDDY

First Take Point (FTP)									
UL	Section	Township	Range	Lot	Fl. from N/S	Fl. from E/W	Latitude (NAD 83)	Longitude (NAD 83)	County
	30	23S	31E	4	100 SOUTH	480 WEST	32.268448°	-103.824088°	EDDY

Last Take Point (LTP)									
UL	Section	Township	Range	Lot	Fl. from N/S	Fl. from E/W	Latitude (NAD 83)	Longitude (NAD 83)	County
	18	23S	31E	3	2,541 SOUTH	480 WEST	32.304201°	-103.824076°	EDDY

Unitized Area or Area of Uniform Interest N/A	Spacing Unit Type <input checked="" type="checkbox"/> Horizontal <input type="checkbox"/> Vertical	Ground Floor Elevation: 3,345.2'
---	--	---

OPERATOR CERTIFICATIONS	SURVEYOR CERTIFICATIONS
I hereby certify that the information contained herein is true and complete to the best of my knowledge and belief, and, if the well is a vertical or directional well, that this organization either owns a working interest or unleased mineral interest in the land including the proposed bottom hole location or has a right to drill this well at this location pursuant to a contract with an owner of a working interest or unleased mineral interest, or to a voluntary pooling agreement or a compulsory pooling order heretofore entered by the division.	I hereby certify that the well location shown on this plan was plotted from the field notes of actual surveys made by me or under my supervision, and that the same are true and correct to the best of my belief.
If this well is a horizontal well, I further certify that this organization has received the consent of at least one lessee or owner of a working interest or unleased mineral interest in each tract (in the target pool or formation) in which any part of the well's completed interval will be located or obtained a compulsory pooling order from the division.	
<i>Sara Guthrie</i> Signature Date: 11/20/2025	<i>Paul B. Backe</i> Signature and Seal of Professional Surveyor Date of Survey: May 11, 2023
<i>Sara Guthrie</i> Printed Name sara.guthrie@oxy.com Email Address	23782 Certificate Number



Note: No allowable will be assigned to this completion until all interest have been consolidated or a non-standard unit has been approved by the division.

Property Name PRECIOUS 30_18 FED COM	Well Number 173H	Drawn By N.R. 05-22-23	Revised By REV: 3 L.T.T. 11-03-25 (BHL MOVE)
---	---------------------	---------------------------	---

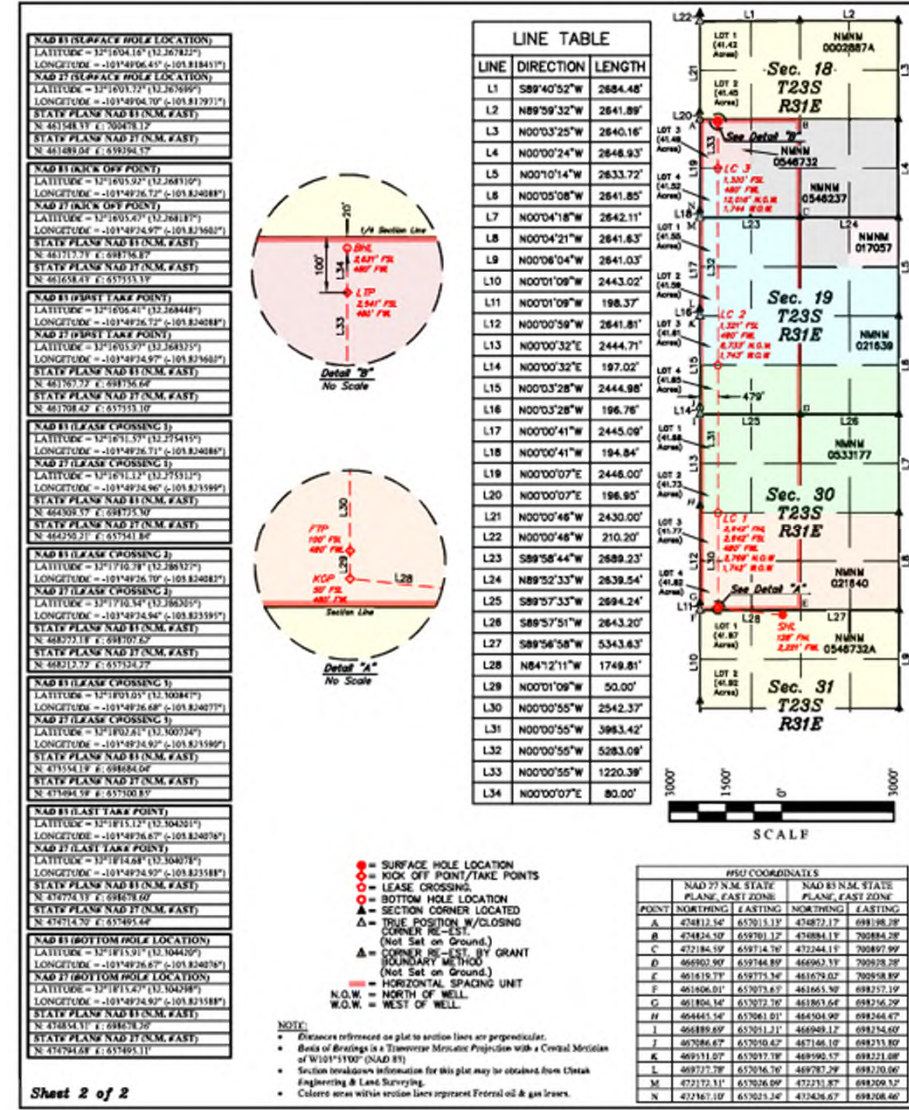

Received by OCD: 1/8/2026 12:55:29 PM

Page 40 of 53

C-102		State of New Mexico Energy, Minerals & Natural Resources Department OIL CONSERVATION DIVISION		Revised July 9, 2024
Submit Electronically Via OCD Permitting		Submit Type:		<input type="checkbox"/> Initial Submittal <input checked="" type="checkbox"/> Amended Report <input type="checkbox"/> As Drilled

WELL LOCATION INFORMATION				
API Number 30-015-56419	Pool Code 33740	Pool Name INGLE WELLS; BONE SPRING		
Property Code 328187	Property Name PRECIOUS 30_18 FED COM	Well Number 174H	174H	
OGRID No. 16696	Operator Name OXY USA INC.	Ground Level Elevation 3,345.3'		
Surface Owner: <input type="checkbox"/> State <input type="checkbox"/> Fec <input type="checkbox"/> Tribal <input checked="" type="checkbox"/> Federal		Mineral Owner: <input type="checkbox"/> State <input type="checkbox"/> Fec <input type="checkbox"/> Tribal <input checked="" type="checkbox"/> Federal		

Surface Location									
UL	Section	Township	Range	Lot	Fl. from N/S	Fl. from E/W	Latitude (NAD 83)	Longitude (NAD 83)	County
C	31	21S	31E		128 NORTH	2,251 WEST	32.267822°	-103.818361°	EDDY

Bottom Hole Location									
UL	Section	Township	Range	Lot	Fl. from N/S	Fl. from E/W	Latitude (NAD 83)	Longitude (NAD 83)	County
K	18	21S	31E		2,621 SOUTH	1,384 WEST	32.304420°	-103.821151°	EDDY

Dedicated Acres 816.41	Infill or Defining Well INFILL	Defining Well API 30-015-46372	Overlapping Spacing Unit (Y/N) N	Consolidation Code C
Order Numbers N/A	Well setbacks are under Common Ownership: <input type="checkbox"/> Yes <input checked="" type="checkbox"/> No			

Kick Off Point (KOP)									
UL	Section	Township	Range	Lot	Fl. from N/S	Fl. from E/W	Latitude (NAD 83)	Longitude (NAD 83)	County
N	30	21S	31E		50 SOUTH	1,384 WEST	32.268311°	-103.821164°	EDDY

First Take Point (FTP)									
UL	Section	Township	Range	Lot	Fl. from N/S	Fl. from E/W	Latitude (NAD 83)	Longitude (NAD 83)	County
N	30	21S	31E		100 SOUTH	1,384 WEST	32.268448°	-103.821164°	EDDY

Last Take Point (LTP)									
UL	Section	Township	Range	Lot	Fl. from N/S	Fl. from E/W	Latitude (NAD 83)	Longitude (NAD 83)	County
K	18	21S	31E		2,541 SOUTH	1,384 WEST	32.304200°	-103.821151°	EDDY

Utilized Area or Area of Uniform Interest N/A	Spacing Unit Type <input checked="" type="checkbox"/> Horizontal <input type="checkbox"/> Vertical	Ground Floor Elevation: 3,345.3'
---	--	--

OPERATOR CERTIFICATIONS		SURVEYOR CERTIFICATIONS	
I hereby certify that the information contained hereon is true and complete to the best of my knowledge and belief, and, if the well is a vertical or directional well, that this organization either owns a working interest or an undivided mineral interest in the land including the proposed bottom hole location or has a right to drill this well at this location pursuant to a contract with an owner of a working interest or an undivided mineral interest, or to a voluntary pooling agreement or a compulsory pooling order heretofore entered by the division.		I hereby certify that the well location shown on this plat was plotted from the field notes of actual surveys made by me or under my supervision, and that the same are true and correct to the best of my belief.	
If this well is a horizontal well, I further certify that this organization has received the consent of at least one lease or owner of a working interest or an undivided mineral interest in each tract (or the larger pool or formation) in which any part of the well is completed in order to be located or drilled a compulsory pooling order from the division.			
Signature Sara Guthrie Date 11/20/2025			
Signature Sara Guthrie Date May 11, 2023		Signature and Seal of Professional Surveyor 23782 May 11, 2023	
Printed Name sara.guthrie@oxy.com		Certificate Number 23782	
Email Address sara.guthrie@oxy.com		Date of Survey May 11, 2023	

Note: No allowance will be assigned to this completion until all interest have been consolidated or a non-standard unit has been approved by the division.

Released to Imaging: 2/9/2026 1:48:27 PM

Received by OCD: 1/8/2026 12:55:29 PM

Page 41 of 53

Property Name PRECIOUS 30_18 FED COM	Well Number 174H	Drawn By N.R. 05-22-23	Revised By REV: 3 L.T.T. 11-03-25 (BHL MOVE)
--	----------------------------	----------------------------------	--

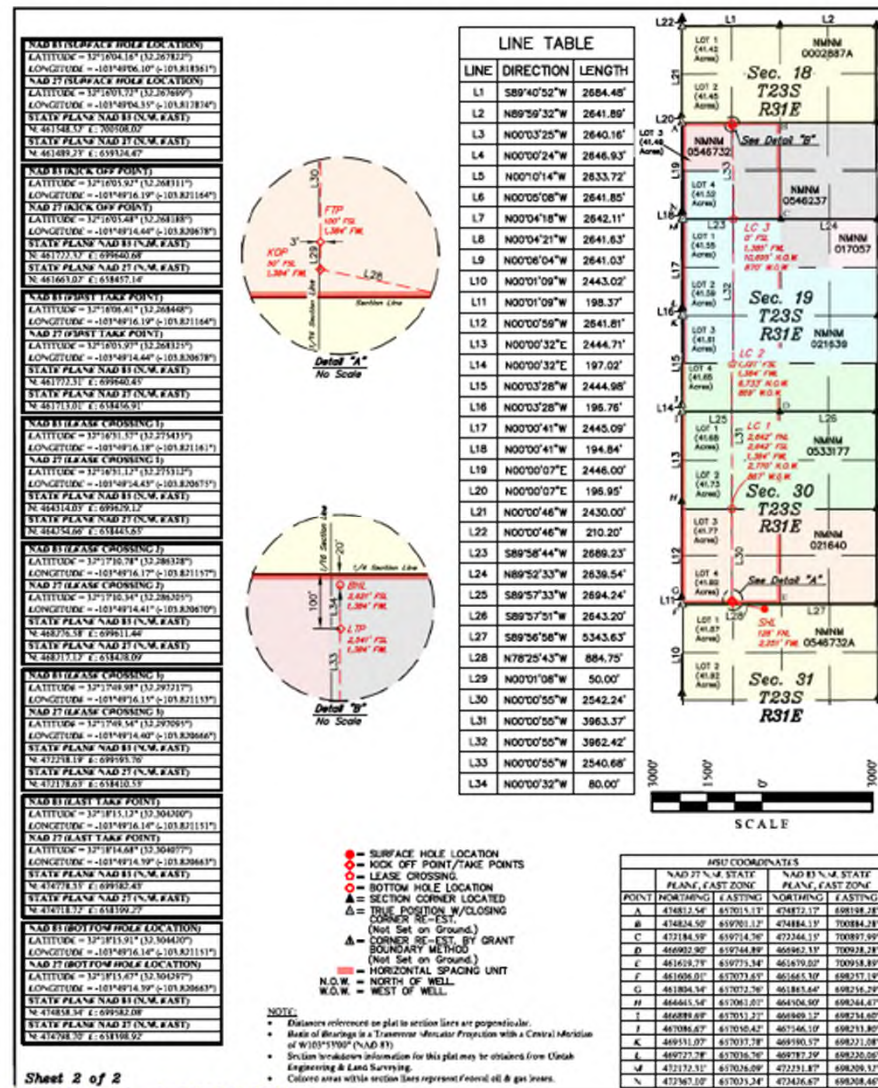

Released to Imaging: 2/9/2026 1:48:27 PM

MAILED 02/20/26

To Company Name	To Name	To Address Line 1	To City	To State	To ZIP	Tracking Number
	A G ANDRIKOPOULOS RESOURCES INC	P O BOX 788	CHEYENNE	WY	82003	_9414811898765430335740
	ANTELOPE ENERGY COMPANY LLC	1801 BROADWAY STE 1550	DENVER	CO	80202	_9414811898765430335733
	ARROTT FAMILY MINERALS LLC	PO BOX 6022	CUSTER	SD	57730	_9414811898765430335771
	ASHER LAND AND MINERALS LLC	4071 BUENA VISTA STEET	DALLAS	TX	75204	_9414811898765430335917
	BALONEY FEATHERS LTD	P O BOX 1586	LUBBOCK	TX	79408	_9414811898765430335962
	BAYSWATER FUND IV B LLC	730 17TH ST STE 500	DENVER	CO	80202	_9414811898765430335924
	BAYSWATER RESOURCES LLC	730 17TH ST STE 500	DENVER	CO	80202	_9414811898765430335900
	BLUE STAR ROYALTY LLC	PO BOX 470249	FORT WORTH	TX	76147	_9414811898765430335993
	BOARD OF REGENTS UNIVERSITY OF NM	1 UNIV OF NM MSC06 3595	ALBUQUERQUE	NM	87131	_9414811898765430335948
	BRYAN BELL FAMILY LLC	P O BOX 24591	NEW ORLEANS	LA	70184	_9414811898765430335986
	CATHLEEN ANN ADAMS REV TR	PO BOX 45807	RIO RANCHO	NM	87174	_9414811898765430335931
	CLAY JOHNSON	1603 NORTH BIG SPRING ST	MIDLAND	TX	79701	_9414811898765430335610
	CONEJOS ENERGY LLC	PO BOX 51370	MIDLAND	TX	79710	_9414811898765430335658
ATTN REGULATORY DEPT	CONOCOPHILLIPS COMPANY	600 W ILLINOIS AVE	MIDLAND	TX	79701	_9414811898765430335665
BANK OF AMERICA AGENT	CONQUISTADOR COUNCIL BOY SCOUTS	P O BOX 840738	DALLAS	TX	75284	_9414811898765430335627
	COYANOSA ROYALTIES LLC	1801 BROADWAY STE 1550	DENVER	CO	80202	_9414811898765430335603
	DITTO LAND COMPANY LLC	PO BOX 1822	MIDLAND	TX	79702	_9414811898765430335696
	DOUGLAS A DENTON	3323 N MIDLAND DR STE 113 167	MIDLAND	TX	79707	_9414811898765430335641
	ELK RANGE ROYALTIES II LP	2110 FARRINGTON ST	DALLAS	TX	75207	_9414811898765430335689
EILEEN M GROOMS TRUSTEE	EMG REVOC TRUST	PO BOX 70	ROSWELL	NM	88202	_9414811898765430335634
	ENERGY PROPERTIES LIMITED LP	P O BOX 51408	CASPER	WY	82605	_9414811898765430335115
JOSEPH S HURT INDEP EXEC	FREDDIE JEAN WHEELER ESTATE	PO BOX 1567	ODESSA	TX	79760	_9414811898765430335153
	GIBSON FAMILY PROPERTIES LP	2000 SINCLAIR	MIDLAND	TX	79705	_9414811898765430335160

To Company Name	To Name	To Address Line 1	To City	To State	To ZIP	Tracking Number
	GILMORE RESOURCES INC	2000 WEST LOOP S STE 1220	HOUSTON	TX	77027	_9414811898765430335122
	HURT PROPERTIES LP	PO BOX 1927	ABINGDON	VA	24212	_9414811898765430335108
	JADT MINERALS LTD	PO BOX 190229	DALLAS	TX	75219	_9414811898765430335191
JOSEPH S HURT INDEP EXEC	JAMES RATLIFF HURT ESTATE	PO BOX 72	ODESSA	TX	79760	_9414811898765430335146
	KASTLEFORD LAND COMPANY LLC	PO BOX 51540	MIDLAND	TX	79710	_9414811898765430335184
	KING SNAKE ROYALTY LLC	500 W TEXAS AVE STE 100	MIDLAND	TX	79701	_9414811898765430335139
GEORGIA AND WILLIAM TEMPLE TTEE	LORRAINE JOHNSON LIVING TRUST	P O BOX 85460	WESTLAND	MI	48185	_9414811898765430335177
	MATTHEW CAUL CRAIGHEAD	13350 CR 100 W	VERNON	TX	76384	_9414811898765430335313
	MCQUIDDY COMMUNICATIONS AND ENERGY	PO BOX 2072	ROSWELL	NM	88202	_9414811898765430335351
	MINERALS MANAGEMENT SERVICE	520 E GREENE STREET	CARLSBAD	NM	88220	_9414811898765430335320
	MITCHELL EXPLORATION	6902 HOMESTEAD BLVD	MIDLAND	TX	79707	_9414811898765430335306
	MSH FAMILY REAL ESTATE PARTNERSHIP II LLC	4143 MAPLE AVE SUITE 500	DALLAS	TX	75219	_9414811898765430335399
	NEW MEXICO MILITARY INSTITUTE	101 W COLLEGE BLVD	ROSWELL	NM	88201	_9414811898765430335344
	NWS OIL AND GAS LTD	PO BOX 45	MIDLAND	TX	79702	_9414811898765430335337
PATRONS BANK NA TTEE	PATRICIA BOYLE YOUNG REV TRUST	PO BOX 1037	OKMULGEE	OK	74447	_9414811898765430335016
	PEGASUS RESOURCES II LLC	PO BOX 731077	DALLAS	TX	75373	_9414811898765430335054
	PEGASUS RESOURCES NM LLC	P O BOX 470698	FORT WORTH	TX	76147	_9414811898765430335023
	PENASCO PETROLEUM LLC	P O BOX 4168	ROSWELL	NM	88202	_9414811898765430335009
	PERMIAN BASIN INVESTMENT CORP	4010 CHAINHURST DR	RICHARDSON	TX	75082	_9414811898765430335092
	RICHARD DONALD JONES JR	200 N GAINES RD	CEDAR CREEK	TX	78612	_9414811898765430335047
BEVERLY J BARR TRUSTEE	RICHARD K BARR FAMILY TRUST	804 PARK VISTA CIRCLE	SOUTHLAKE	TX	76092	_9414811898765430335085
	RIVERBEND OIL AND GAS IX INVEST LLC	1200 SMITH STREET SUITE 1950	HOUSTON	TX	77002	_9414811898765430335030
	ROBBINS FAMILY MINERALS LP	PO BOX 2572	MIDLAND	TX	79702	_9414811898765430335078

To Company Name	To Name	To Address Line 1	To City	To State	To ZIP	Tracking Number
	ROBERT N ENFIELD REV TRUST	P O BOX 1588	TULSA	OK	74101	_9414811898765430335412
	ROEC INC	P O BOX 490	GRAND JUNCTION	CO	81502	_9414811898765430335467
	ROLLA R HINKLE III	P O BOX 2292	ROSWELL	NM	88202	_9414811898765430335429
	RUBIE CROSBY BELL FAMILY LLC	P O BOX 24591	NEW ORLEANS	LA	70184	_9414811898765430335498
	SAM L SHACKELFORD	1096 MECHEM DR STE G16	RUIDOSO	NM	88345	_9414811898765430335443
	SANTA ELENA MINERALS IV LP	PO BOX 470788	FORT WORTH	TX	76147	_9414811898765430335481
	SANTA ELENA MINERALS V LP	PO BOX 732885	DALLAS	TX	75373	_9414811898765430335474
	SITIO PERMIAN LP	500 WEST TEXAS AVE STE 100	MIDLAND	TX	79701	_9414811898765430335511
	SMP PATRIOT MINERAL HOLDINGS LLC	4143 MAPLE AVE SUITE 500	DALLAS	TX	75219	_9414811898765430335559
	SMP SIDECAR TITAN MINERAL HOLDINGS LP	4143 MAPLE AVE SUITE 500	DALLAS	TX	75219	_9414811898765430335566
	SMP TITAN FLEX LP	4143 MAPLE AVE SUITE 500	DALLAS	TX	75219	_9414811898765430335528
	SMP TITAN MINERAL HOLDINGS LP	4143 MAPLE AVE SUITE 500	DALLAS	TX	75219	_9414811898765430335504
	THE KINCHELOE III LLC	1857 PASEO SAN LUIS STE 4	SIERRA VISTA	AZ	85635	_9414811898765430335597
	VIPER ENERGY PARTNERS LLC	500 WEST TEXAS AVE STE 100	MIDLAND	TX	79701	_9414811898765430335542
	WEST BEND ENERGY PARTNERS III LLC	1320 S UNIVERSITY DR STE 701	FORT WORTH	TX	76107	_9414811898765430335580
	WEST BEND ENERGY PARTNERS LLC	1320 S UNIVERSITY DR STE 701	FORT WORTH	TX	76107	_9414811898765430335535
CO MIDHILL	WILLIAM N HEISS PROFIT SHARING	P O BOX 2680	CASPER	WY	82602	_9414811898765430335573
	WING RESOURCES VI LLC	2100 MCKINNEY AVE STE 1540	DALLAS	TX	75201	_9414811898765430332213
	WRIGHT MINERALS LLC	P O BOX 2312	SANTA FE	NM	87504	_9414811898765430332251

Affidavit of Publication

Copy of Publication:

No. 85610

State of New Mexico

County of Eddy:

Adrian Hedden

being duly sworn, says that he is the **Publisher**

of the Carlsbad Current Argus, a weekly newspaper of general circulation, published in English at Carlsbad, said county and state, and that the hereto attached

Legal Ad

was published in a regular and entire issue of the said Carlsbad Current Argus, a weekly newspaper duly qualified for that purpose within the meaning of Chapter 167 of the 1937 Session Laws of the state of New Mexico for 1 Consecutive weeks/day on the same

day as follows:

First Publication	February 24, 2026
Second Publication	
Third Publication	
Fourth Publication	
Fifth Publication	
Sixth Publication	
Seventh Publication	
Eighth Publication	

Subscribed and sworn before me this 24th day of February 2026

LATISHA ROMINE
 Notary Public, State of New Mexico
 Commission No. 1076338
 My Commission Expires
 05-12-2027

Latisha Romine
Notary Public, Eddy County, New Mexico

Notice of Application for Surface Commingling

OXY USA INC located at 5 Greenway Plaza, Suite 110 Houston TX 77046 is applying to the NMOCD to amend surface commingling permit PLC 7491 for gas production in the Sand Dunes area. The facilities are located in Eddy County in Sections 20, 21, 26, 28, 29, 31, 33 and 34 in T23S R31E and Sections 5 and 18 in T24S R31E. Wells going to these batteries are located in Sections 17, 18, 19, 20, 21, 28, 29, 30, 31, 32, 33, 34 and 35 in T23S R31E and Sections 26 and 35 in T23S R30E and Sections 1, 3, 4, 5, 6, 7, 8, 17 and 18 in T24S R31E and Sections 1, 12 and 13 in T24S R30E. Production is from the Ingle Wells; Bone Spring, Ingle Wells; Delaware, WC-015 G-08 S233135D; Wolfcamp, Cotton Draw; Bone Spring, Purple Sage; Wolfcamp, Forty Niner Ridge, Delaware SW (O), WC Forty Niner Ridge; Delaware SE, Forty Niner Ridge; Delaware, Forty Niner Ridge; Bone Spring, Sand Dunes; Delaware South, Sand Dunes; Delaware West, Poker Lake; Delaware Northwest and Mesa Verde; Delaware.

Pursuant to Statewide Rule 19.15.12.10, interested parties must file objections or requests for hearing in writing with the divisions Santa Fe office within 20 days after publication, or the NMOCD may approve the application.

For questions pertaining to the application, please contact Sandra Musallam at (713) 366-5106.
 85610-Published in Carlsbad Current Argus Feb. 24, 2026.



**OXY USA WTP Limited Partnership / OXY USA INC /
OCCIDENTAL PERMIAN LTD**
A subsidiary of Occidental Petroleum Corporation

5 Greenway Plaza, Suite 110, Houston, Texas 77046
P.O. Box 4294, Houston, Texas 77210-4294
Direct: 713.366.5106
Sandra_Musallam@oxy.com

February 20, 2026

Re: Application for Pool and Lease Commingling and Off-lease Measurement and Sales for
Gas Production at Facilities in Sand Dunes/Pure Gold Area

Dear Interest Owner:

This is to advise you that OXY USA INC is filing an amendment to PLC 749I with the NMOCD for surface commingling for gas production in the Sand Dunes / Pure Gold area. A copy of the application submitted to the Division is attached. This commingle request includes the current and future wells in the leases/CAs and pools listed in the attached application.

Each facility has a sales-quality orifice meter (BLM gas FMP or equivalent meter) that continuously measures gas volume before it leaves the facility. Any commingling of wells upstream of these meters has been approved according to the Orders for each individual facility (listed in the attached application).

Any objections or requests for a hearing regarding this application must be submitted to the New Mexico Oil Conservation Division Santa Fe Office within 20 Days from the date of this letter. Pursuant to Statewide rule 19.15.12.10(C)(4)(g) OXY USA INC requests the option to include additional pools or leases within the defined parameters set forth in the Order for future additions.

For questions regarding this application, please contact Sandra Musallam at (713) 366-5106.

Respectfully,

A handwritten signature in black ink, appearing to read "SMusallam".

OXY USA INC
Sandra Musallam
Regulatory Engineer
Sandra_Musallam@oxy.com

**Economic Justification Worksheet
SAND DUNES/PURE GOLD AREA BATTERIES**

BATTERY	MCFD	DRY BTU	\$/MCF
*PURE GOLD BATTERY TRAIN #1	20,709	1233	\$1.00
PURE GOLD BATTERY TRAIN #2	5,918	1281	
PURE GOLD BATTERY TRAIN #3	2,585	1293	
PLATINUM BATTERY TRAIN #1	3,484	1244	
PLATINUM BATTERY TRAIN #2	7,374	1201	
CAL MON 35 BATTERY #2	2,668	1267	
*PRECIOUS BATTERY	51,754	1267	
*SAND DUNES BATTERY TRAIN #1	53,050	1262	
STERLING SILVER BATTERY TRAIN #1	1,561	1263	
STERLING SILVER BATTERY TRAIN #2	2,606	1260	
FEDERAL 29 BATTERY	9	1320	
MOBIL FEDERAL BATTERY	84	1309	
PURE GOLD A 08 BATTERY	76	1290	
PURE GOLD B 04 BATTERY	37	1303	
PURE GOLD D 01 BATTERY	25	1322	
PURE GOLD D 12 BATTERY	2	1299	
STERLING SILVER 33-3 BATTERY	2	1265	

*Estimated Production

Economic Combined Production

SALES METER	MCFD	WEIGHTED DRY BTU	\$/MCF
SAND DUNES/GOLD AREA	151,943	1258	\$1.00

Commingling Wolfcamp (BTU 1260 avg.), Bonespring (BTU 1257 avg.), Delaware (1299 BTU avg.) and Morrow (1145 BTU avg.) gas will not decrease the value of production.

Pools are

- Ingle Wells; Bone Spring (33740), Cotton Draw; Bone Spring (13367), Forty Niner Ridge; Bone Spring (24720)
- Forty Niner Ridge; Delaware (24750), Sand Dunes; Delaware South (53818), Sand Dunes; Delaware West (53815), Ingle Wells; Delaware (33745), Mesa Verde; Delaware (96191), Poker Lake; Delaware Northwest (96046)
- WC-015 G-08 S233135D; Wolfcamp (98236), Purple Sage; Wolfcamp (98220)
- Sand Dunes; Morrow, West (Gas)

**Economic Justification Worksheet
SAND DUNES/PURE GOLD AREA BATTERIES**

BATTERY	MCFD	DRY BTU	\$/MCF
*PURE GOLD BATTERY TRAIN #1	20,709	1233	\$1.00
PURE GOLD BATTERY TRAIN #2	5,918	1281	
PURE GOLD BATTERY TRAIN #3	2,585	1293	
PLATINUM BATTERY TRAIN #1	3,484	1244	
PLATINUM BATTERY TRAIN #2	7,374	1201	
CAL MON 35 BATTERY #2	2,668	1267	
*PRECIOUS BATTERY	51,754	1267	
*SAND DUNES BATTERY TRAIN #1	53,050	1262	
STERLING SILVER BATTERY TRAIN #1	1,561	1263	
STERLING SILVER BATTERY TRAIN #2	2,606	1260	
FEDERAL 29 BATTERY	9	1320	
MOBIL FEDERAL BATTERY	84	1309	
PURE GOLD A 08 BATTERY	76	1290	
PURE GOLD B 04 BATTERY	37	1303	
PURE GOLD D 01 BATTERY	25	1322	
PURE GOLD D 12 BATTERY	2	1299	
STERLING SILVER 33-3 BATTERY	2	1265	

*Estimated Production

Economic Combined Production

SALES METER	MCFD	WEIGHTED DRY BTU	\$/MCF
SAND DUNES/GOLD AREA	151,943	1258	\$1.00

Commingling Wolfcamp (BTU 1260 avg.), Bonespring (BTU 1257 avg.), Delaware (1299 BTU avg.) and Morrow (1145 BTU avg.) gas will not decrease the value of production.

Pools are

-Ingle Wells; Bone Spring (33740), Cotton Draw; Bone Spring (13367), Forty Niner Ridge; Bone Spring West (96526)

-Forty Niner Ridge; Delaware (24750), Sand Dunes; Delaware South (53818), Sand Dunes; Delaware West (53815), Ingle Wells; Delaware (33745), Mesa Verde; Delaware (96191), Poker Lake; Delaware Northwest (96046)

-WC-015 G-08 S233135D; Wolfcamp (98236), Purple Sage; Wolfcamp (98220)

-Sand Dunes; Morrow, West (Gas)

ARKENSTONE 31 FEDERAL 5H	30-015-47319	A-31-235-31E	WC-015 G-08 5233135D;WOLFCAMP & PURPLE SAGE WOLFCAMP	98236 & 98220	PLC 670C Amendment pending approval; MPFM current and future utilization included; all owners in all wells at facility have been notified	YES	YES	TEST VESSEL
ARKENSTONE 31 FEDERAL 171H	30-015-46371	Lot 1-31-235-31E	WC-015 G-08 5233135D;WOLFCAMP & PURPLE SAGE WOLFCAMP	98236 & 98220	PLC 670C Amendment pending approval; MPFM current and future utilization included; all owners in all wells at facility have been notified	YES	YES	TEST VESSEL
ARKENSTONE 31 FEDERAL 172H	30-015-47318	Lot 1-31-235-31E	WC-015 G-08 5233135D;WOLFCAMP & PURPLE SAGE WOLFCAMP	98236 & 98220	PLC 670C Amendment pending approval; MPFM current and future utilization included; all owners in all wells at facility have been notified	YES	YES	TEST VESSEL
ARKENSTONE 31 FEDERAL 174H	30-015-47332	C-31-235-31E	WC-015 G-08 5233135D;WOLFCAMP & PURPLE SAGE WOLFCAMP	98236 & 98220	PLC 670C Amendment pending approval; MPFM current and future utilization included; all owners in all wells at facility have been notified	YES	YES	TEST VESSEL
STERLING SILVER MDP1 33-4 FED COM 1H	30-015-45335	D-33-235-31E	Ingle Wells ; Bone Spring	33740				TEST VESSEL
STERLING SILVER MDP1 33-4 FED COM 2H	30-015-45390	D-33-235-31E	Ingle Wells ; Bone Spring	33740				TEST VESSEL
STERLING SILVER MDP1 33-4 FED COM 3H	30-015-45391	C-33-235-31E	Ingle Wells ; Bone Spring	33740				TEST VESSEL
STERLING SILVER MDP1 33-4 FED COM 171H	30-015-45336	D-33-235-31E	WC-015 G-08 5233135D;WOLFCAMP & PURPLE SAGE WOLFCAMP	98236 & 98220				TEST VESSEL
STERLING SILVER MDP1 33-4 FED COM 172H	30-015-45337	D-33-235-31E	WC-015 G-08 5233135D;WOLFCAMP & PURPLE SAGE WOLFCAMP	98236 & 98220				TEST VESSEL
STERLING SILVER MDP1 33-4 FED COM 8H	30-015-45387	C-33-235-31E	WC-015 G-08 5233135D;WOLFCAMP & PURPLE SAGE WOLFCAMP	98236 & 98220				TEST VESSEL
STERLING SILVER MDP1 33-4 FED COM 5H	30-015-45393	A-33-235-31E	Ingle Wells ; Bone Spring	33740				TEST VESSEL
STERLING SILVER MDP1 33-4 FED COM 6H	30-015-45386	C-33-235-31E	Ingle Wells ; Bone Spring	33740				TEST VESSEL
STERLING SILVER MDP1 33-4 FED COM 7H	30-015-45389	A-33-235-31E	Ingle Wells ; Bone Spring	33740				TEST VESSEL
STERLING SILVER MDP1 33-4 FED COM 178H	30-015-46048	A-33-235-31E	Ingle Wells ; Bone Spring	33740				TEST VESSEL
STERLING SILVER MDP1 33-4 FED COM 175H	30-015-45388	A-33-235-31E	WC-015 G-08 5233135D;WOLFCAMP & PURPLE SAGE WOLFCAMP	98236 & 98220				TEST VESSEL
STERLING SILVER MDP1 33-4 FED COM 177H	30-015-46047	C-33-235-31E	WC-015 G-08 5233135D;WOLFCAMP & PURPLE SAGE WOLFCAMP	98236 & 98220				TEST VESSEL
FEDERAL 29 001	30-015-37330	C-29-235-31E	SAND DUNES; DELAWARE, WEST	53815				TEST VESSEL
FEDERAL 29 005	30-015-37337	C-29-235-31E	SAND DUNES; DELAWARE, WEST	53815				TEST VESSEL
FEDERAL 29 009	30-015-37697	G-29-235-31E	SAND DUNES; DELAWARE, WEST	53815				TEST VESSEL
MOBIL FEDERAL 002	30-015-37335	H-29-235-31E	SAND DUNES; DELAWARE, WEST	53815				TEST VESSEL
MOBIL FEDERAL 003	30-015-37338	B-29-235-31E	SAND DUNES; DELAWARE, WEST	53815				TEST VESSEL
MOBIL FEDERAL 004	30-015-27114	A-29-235-31E	SAND DUNES; DELAWARE, WEST	53815				TEST VESSEL
MOBIL FEDERAL 006	30-015-27795	I-29-235-31E	SAND DUNES; DELAWARE, WEST	53815				TEST VESSEL
MOBIL FEDERAL 007	30-015-27115	P-29-235-31E	SAND DUNES; DELAWARE, WEST	53815				TEST VESSEL
MOBIL FEDERAL 008	30-015-27319	O-29-235-31E	SAND DUNES; DELAWARE, WEST	53815				TEST VESSEL
MOBIL FEDERAL 010	30-015-37369	B-29-235-31E	SAND DUNES; DELAWARE, WEST	53815				TEST VESSEL
PURE GOLD A FEDERAL 005	30-015-35292	K-21-235-31E	SAND DUNES; DELAWARE, WEST	53815				TEST VESSEL
PURE GOLD A FEDERAL 006	30-015-35293	D-21-235-31E	SAND DUNES; DELAWARE, WEST	53815				TEST VESSEL
PURE GOLD A FEDERAL 007	30-015-35294	E-21-235-31E	SAND DUNES; DELAWARE, WEST	53815				TEST VESSEL
PURE GOLD A FEDERAL 008	30-015-35296	F-21-235-31E	SAND DUNES; DELAWARE, WEST	53815				TEST VESSEL
PURE GOLD A FEDERAL 009	30-015-35298	C-21-235-31E	SAND DUNES; DELAWARE, WEST	53815				TEST VESSEL
PURE GOLD A FEDERAL 010	30-015-35299	P-21-235-31E	SAND DUNES; DELAWARE, WEST	53815				TEST VESSEL
PURE GOLD A FEDERAL 011	30-015-35301	O-21-235-31E	SAND DUNES; DELAWARE, WEST	53815				TEST VESSEL
PURE GOLD A FEDERAL 012	30-015-35303	J-21-235-31E	SAND DUNES; DELAWARE, WEST	53815				TEST VESSEL
PURE GOLD A FEDERAL 014	30-015-35307	B-21-235-31E	SAND DUNES; DELAWARE, WEST	53815				TEST VESSEL
PURE GOLD A FEDERAL 015	30-015-35308	A-21-235-31E	SAND DUNES; DELAWARE, WEST	53815				TEST VESSEL
PURE GOLD A FEDERAL 016	30-015-35309	H-21-235-31E	SAND DUNES; DELAWARE, WEST	53815				TEST VESSEL
PURE GOLD A FEDERAL 017	30-015-35310	I-21-235-31E	SAND DUNES; DELAWARE, WEST	53815				TEST VESSEL
PURE GOLD B FEDERAL 008	30-015-35297	H-20-235-31E	SAND DUNES; DELAWARE, WEST	53815				TEST VESSEL
PURE GOLD B FEDERAL 010	30-015-35300	A-20-235-31E	SAND DUNES; DELAWARE, WEST	53815				TEST VESSEL
PURE GOLD B FEDERAL 012	30-015-35304	F-20-235-31E	SAND DUNES; DELAWARE, WEST	53815				TEST VESSEL
PURE GOLD B FEDERAL 016	30-015-38555	F-20-235-31E	SAND DUNES; DELAWARE, WEST	53815				TEST VESSEL
PURE GOLD B FEDERAL 017	30-015-35305	D-20-235-31E	SAND DUNES; DELAWARE, WEST	53815				TEST VESSEL
PURE GOLD B FEDERAL 018	30-015-35311	N-20-235-31E	SAND DUNES; DELAWARE, WEST	53815				TEST VESSEL
PURE GOLD B FEDERAL 019	30-015-35312	B-20-235-31E	SAND DUNES; DELAWARE, WEST	53815				TEST VESSEL
PURE GOLD D FEDERAL 003	30-015-27139	L-28-235-31E	SAND DUNES; DELAWARE, WEST	53815				TEST VESSEL
PURE GOLD D FEDERAL 006	30-015-27217	F-28-235-31E	SAND DUNES; DELAWARE, WEST	53815				TEST VESSEL
PURE GOLD D FEDERAL 007	30-015-27218	K-28-235-31E	SAND DUNES; DELAWARE, WEST	53815				TEST VESSEL
PURE GOLD D FEDERAL 009	30-015-35798	B-28-235-31E	SAND DUNES; DELAWARE, WEST	53815				TEST VESSEL
PURE GOLD D FEDERAL 010	30-015-35799	G-28-235-31E	SAND DUNES; DELAWARE, WEST	53815				TEST VESSEL
PURE GOLD D FEDERAL 013	30-015-35800	A-28-235-31E	SAND DUNES; DELAWARE, WEST	53815				TEST VESSEL
PURE GOLD D FEDERAL 011	30-015-27609	J-28-235-31E	SAND DUNES; DELAWARE, WEST	53815				TEST VESSEL
PURE GOLD D FEDERAL 016	30-015-27497	P-28-235-31E	SAND DUNES; DELAWARE, WEST	53815				TEST VESSEL
STERLING SILVER 33 005	30-015-27424	C-33-235-31E	SAND DUNES; DELAWARE, WEST	53815				TEST VESSEL
STERLING SILVER 33 006	30-015-27812	F-33-235-31E	SAND DUNES; DELAWARE, WEST	53815				TEST VESSEL
STERLING SILVER 33 007	30-015-27588	L-33-235-31E	SAND DUNES; DELAWARE, WEST	53815				TEST VESSEL
STERLING SILVER 33 008	30-015-27601	M-33-235-31E	SAND DUNES; DELAWARE, WEST	53815				TEST VESSEL
STERLING SILVER 33 009	30-015-33975	K-33-235-31E	SAND DUNES; MORROW, WEST (GAS)	84720				TEST VESSEL
STERLING SILVER 33 010	30-015-27550	N-33-235-31E	SAND DUNES; DELAWARE, WEST	53815				TEST VESSEL
STERLING SILVER 33 014	30-015-27552	A-33-235-31E	SAND DUNES; DELAWARE, WEST	53815				TEST VESSEL
STERLING SILVER 33 015	30-015-29275	H-33-235-31E	SAND DUNES; DELAWARE, WEST	53815				TEST VESSEL
STERLING SILVER 33 016	30-015-31091	I-33-235-31E	SAND DUNES; DELAWARE, WEST	53815				TEST VESSEL
STERLING SILVER 33 017	30-015-33892	P-33-235-31E	SAND DUNES; DELAWARE, WEST	53815				TEST VESSEL
STERLING SILVER 33 018	30-015-32767	O-33-235-31E	SAND DUNES; DELAWARE, WEST	53815				TEST VESSEL
STERLING SILVER 33 001H	30-015-39831	P-33-235-31E	INGLE WELLS; BONE SPRING	33740				TEST VESSEL

REMOVE FROM PERMIT

WELL	API	STATUS
IRIDIUM MDP1 28-21 FED COM 172H	30-015-45248	not active
CAL MON 9	30-015-27206	plugged
CAL MON 17	30-015-28024	plugged
CAL MON 19	30-015-27496	plugged
CAL MON 20	30-015-27549	plugged
FEDERAL 29 010	30-015-38230	plugged
FEDERAL 29 004	30-015-27312	plugged
FEDERAL 29 011	30-015-37698	plugged
FEDERAL 29 012	30-015-38231	plugged
PURE GOLD B FEDERAL 004	30-015-27238	plugged
PURE GOLD B FEDERAL 007	30-015-35295	plugged
PURE GOLD B FEDERAL 005	30-015-27289	plugged
PURE GOLD B FEDERAL 006	30-015-27290	plugged
PURE GOLD B FEDERAL 013	30-015-38542	plugged
PURE GOLD B FEDERAL 015	30-015-38520	plugged
PURE GOLD D FEDERAL 014	30-015-35801	plugged
PURE GOLD D FEDERAL 017	30-015-27112	plugged
PURE GOLD D FEDERAL 018	30-015-27999	plugged
PRECIOUS 30_18 FED COM 13H	30-015-46531	cancelled APD
PRECIOUS 30_18 FED COM 12H	30-015-46533	cancelled APD
PRECIOUS 30_18 FED COM 173H	30-015-46543	cancelled APD
PRECIOUS 30_18 FED COM 14H	30-015-46615	cancelled APD
PRECIOUS 30_18 FED COM 31H	30-015-46520	cancelled APD
CHUCK SMITH MDP1 8 17 FED COM 44H	30-015-54091	never drilled
NIMITZ 12 FEDERAL 4H	30-015-41506	plugged
MOBIL FEDERAL 001	30-015-20751	not actively producing
STERLING SILVER 33 011	30-015-27611	to be plugged
STERLING SILVER 33 012	30-015-34943	to be plugged
TRIPLE 33 001	30-015-25769	to be plugged

TEST VESSEL

TEST VESSEL

REMOVED PREVIOUSLY

PRECIOUS 30_18 FED COM 14H	30-015-46615
PRECIOUS 30_18 FED COM 174H	30-015-46610
PRECIOUS 30_18 FED COM 24H	30-015-46540
PRECIOUS 30_18 FED COM 25H	30-015-46545
PRECIOUS 30_18 FED COM 26H	30-015-46542
PRECIOUS 30_18 FED COM 33H	30-015-46617
PRECIOUS 30_18 FED COM 34H	30-015-46616
PRECIOUS 30_18 FED COM 11H	30-015-46376
PRECIOUS 30_18 FED COM 21H	30-015-46522
PRECIOUS 30_18 FED COM 22H	30-015-46678
PRECIOUS 30_18 FED COM 23H	30-015-46541
PRECIOUS 30_18 FED COM 46H	30-015-46524
PRECIOUS 30_18 FED COM 41H	30-015-46521
PRECIOUS 30_18 FED COM 42H	30-015-46609
PRECIOUS 30_18 FED COM 45H	30-015-46525

SAND DUNES GAS COMMINGLE BLM NOTIFICATION CONFIRMATION

USPS Tracking®

[Tracking](#)

[FAQs](#) >

 **Track Packages**
Anytime, Anywhere

Get the free Informed Delivery® feature to receive automated notifications on your packages

[Learn More](#)

Tracking Number:

9414811898765430335320

 Copy  Add to Informed Delivery

[Remove X](#)

Latest Update

Your item was delivered to the front desk, reception area, or mail room at 11:04 am on March 4, 2026 in CARLSBAD, NM 88220.

Get More Out of USPS Tracking:

 [USPS Tracking Plus®](#)

Delivered

Delivered, Front Desk/Reception/Mail Room

CARLSBAD, NM 88220
March 4, 2026, 11:04 am

[See All Tracking History](#)

[What Do USPS Tracking Statuses Mean?](#)

District I
1625 N. French Drive, Hobbs, NM 88240
District II
811 S. First St., Artesia, NM 88210
District III
1000 Rio Brazos Road, Aztec, NM 87410
District IV
1220 S. St Francis Dr, Santa Fe, NM
87505

State of New Mexico
Energy, Minerals and Natural Resources Department

Form C-107-B
Revised August 1, 2011

OIL CONSERVATION DIVISION
1220 S. St Francis Drive
Santa Fe, New Mexico 87505

Submit the original
application to the Santa Fe
office with one copy to the
appropriate District Office.

APPLICATION FOR SURFACE COMMINGLING (DIVERSE OWNERSHIP)

OPERATOR NAME: OXY USA INC.
OPERATOR ADDRESS: PO BOX 4294, HOUSTON, TX, 77210
APPLICATION TYPE:

Pool Commingling Lease Commingling Pool and Lease Commingling Off-Lease Storage and Measurement (Only if not Surface Commingled)

LEASE TYPE: Fee State Federal

Is this an Amendment to existing Order? Yes No If "Yes", please include the appropriate Order No. PLC 749I

Have the Bureau of Land Management (BLM) and State Land office (SLO) been notified in writing of the proposed commingling
Yes No

(A) POOL COMMINGLING
Please attach sheets with the following information

Table with 6 columns: (1) Pool Names and Codes, Gravities / BTU of Non-Commingled Production, Calculated Gravities / BTU of Commingled Production, Calculated Value of Commingled Production, Volumes. Row 1: SEE ATTACHED

- (2) Are any wells producing at top allowables? Yes No
(3) Has all interest owners been notified by certified mail of the proposed commingling? Yes No
(4) Measurement type: Metering Other (Specify) ALLOCATION BY WELL TEST UPSTREAM OF EACH FACILITY'S SALES QUALITY METER
(5) Will commingling decrease the value of production? Yes No If "yes", describe why commingling should be approved

(B) LEASE COMMINGLING
Please attach sheets with the following information

- (1) Pool Name and Code.
(2) Is all production from same source of supply? Yes No
(3) Has all interest owners been notified by certified mail of the proposed commingling? Yes No
(4) Measurement type: Metering Other (Specify)

(C) POOL and LEASE COMMINGLING
Please attach sheets with the following information

- (1) Complete Sections A and E.

(D) OFF-LEASE STORAGE and MEASUREMENT
Please attached sheets with the following information

- (1) Is all production from same source of supply? Yes No
(2) Include proof of notice to all interest owners.

(E) ADDITIONAL INFORMATION (for all application types)
Please attach sheets with the following information

- (1) A schematic diagram of facility, including legal location.
(2) A plat with lease boundaries showing all well and facility locations. Include lease numbers if Federal or State lands are involved.
(3) Lease Names, Lease and Well Numbers, and API Numbers.

I hereby certify that the information above is true and complete to the best of my knowledge and belief.

SIGNATURE: [Signature] TITLE: REGULATORY ENGINEER DATE: 02/24/2026
TYPE OR PRINT NAME SANDRA MUSALLAM TELEPHONE NO.: 713-366-5106
E-MAIL ADDRESS: SANDRA_MUSALLAM@OXY.COM

RECEIVED:	REVIEWER:	TYPE:	APP NO:
-----------	-----------	-------	---------

ABOVE THIS TABLE FOR OCD DIVISION USE ONLY

NEW MEXICO OIL CONSERVATION DIVISION
 - Geological & Engineering Bureau -
 1220 South St. Francis Drive, Santa Fe, NM 87505



ADMINISTRATIVE APPLICATION CHECKLIST

THIS CHECKLIST IS MANDATORY FOR ALL ADMINISTRATIVE APPLICATIONS FOR EXCEPTIONS TO DIVISION RULES AND REGULATIONS WHICH REQUIRE PROCESSING AT THE DIVISION LEVEL IN SANTA FE

Applicant: OXY USA INC. **OGRID Number:** 16696
Well Name: VANADIUM 32 STATE #171H & MULTIPLE **API:** 30-015-47433 & MULTIPLE
Pool: WC-015 G-08 S233135D; WOLFCAMP & MULTIPLE **Pool Code:** 98236 & MULTIPLE

SUBMIT ACCURATE AND COMPLETE INFORMATION REQUIRED TO PROCESS THE TYPE OF APPLICATION INDICATED BELOW

- 1) **TYPE OF APPLICATION:** Check those which apply for [A]
 A. Location – Spacing Unit – Simultaneous Dedication
 NSL NSP (PROJECT AREA) NSP (PRORATION UNIT) SD

- B. Check one only for [I] or [II]
 [I] Commingling – Storage – Measurement
 DHC CTB PLC PC OLS OLM AMENDMENT TO PLC 749I
 [II] Injection – Disposal – Pressure Increase – Enhanced Oil Recovery
 WFX PMX SWD IPI EOR PPR

- 2) **NOTIFICATION REQUIRED TO:** Check those which apply.
 A. Offset operators or lease holders
 B. Royalty, overriding royalty owners, revenue owners
 C. Application requires published notice
 D. Notification and/or concurrent approval by SLO
 E. Notification and/or concurrent approval by BLM
 F. Surface owner
 G. For all of the above, proof of notification or publication is attached, and/or,
 H. No notice required

FOR OCD ONLY

Notice Complete

Application Content Complete

3) **CERTIFICATION:** I hereby certify that the information submitted with this application for administrative approval is **accurate** and **complete** to the best of my knowledge. I also understand that **no action** will be taken on this application until the required information and notifications are submitted to the Division.

Note: Statement must be completed by an individual with managerial and/or supervisory capacity.

SANDRA MUSALLAM

Print or Type Name

Signature

02/17/2026
Date

713-366-5106
Phone Number

SANDRA_MUSALLAM@OXY.COM
e-mail Address

**APPLICATION FOR POOL LEASE COMMINGLE & OFF-LEASE MEASUREMENT AND SALES
Gas Production at Various Facilities in Pure Gold/Sand Dunes Area**

OXY USA INC requests approval to amend PLC 749I for gas production for the facilities listed below. This commingle request includes the current and future wells in the leases/CAs and pools listed below.

The gas sales meter is located at B/C-05-24S-31E. Each facility has a sales-quality orifice meter (BLM gas FMP or equivalent meter) that continuously measures gas volume before it leaves the facility. Any commingling of wells upstream of these meters is per allocation by well test to each individual well and has been approved according to the Commingle Orders for each individual facility (listed below). For facilities where all wells are within the same pool and lease, so a commingle permit for the individual facility is not required, the facility’s aforementioned meter is dedicated to a single pool and lease.

Facility Being Amended:

**Precious Battery (E 31 T23S R31E)
Amendment to Order PLC 670C with allocation by well test utilizing
multi-phase flow meters (approved per Order SCM 900) is pending approval**

PRECIOUS BATTERY	PLC 670C
WELL	API
WELLS TO BE ADDED	
MULTIPHASE FLOWMETER	
PRECIOUS 30_18 FED COM 12H	30-015-56536
PRECIOUS 30_18 FED COM 13H	30-015-56414
PRECIOUS 30_18 FED COM 14H	30-015-56415
PRECIOUS 30_18 FED COM 11H	30-015-56535
PRECIOUS 30_18 FED COM 173H	30-015-56418
PRECIOUS 30_18 FED COM 174H	30-015-56419
EXISTING WELLS	
TEST VESSELS	
ARKENSTONE 31 FEDERAL 171H	30-015-46371
ARKENSTONE 31 FEDERAL 172H	30-015-47318
ARKENSTONE 31 FEDERAL 174H	30-015-47332
ARKENSTONE 31 FEDERAL 1H	30-015-46370
ARKENSTONE 31 FEDERAL 2H	30-015-46677
ARKENSTONE 31 FEDERAL 5H	30-015-47319
ARKENSTONE 31 FEDERAL 7H	30-015-46321
ARKENSTONE 31 FEDERAL 10H	30-015-46323
ARKENSTONE 31 FEDERAL 3H	30-015-46618
ARKENSTONE 31 FED COM 4H	30-015-46619
ARKENSTONE 31 FED COM 6H	30-015-46320
ARKENSTONE 31 FEDERAL 9H	30-015-46322

PRECIOUS BATTERY CONT'D	PLC 670C
TEST VESSELS	
PRECIOUS 30_18 FED COM 4H	30-015-46464
PRECIOUS 30_18 FED COM 5H	30-015-46448
PRECIOUS 30_18 FED COM 6H	30-015-46465
PRECIOUS 30_18 FED COM 10H	30-015-46463
PRECIOUS 30_18 FED COM 1H	30-015-46373
PRECIOUS 30_18 FED COM 2H	30-015-46473
PRECIOUS 30_18 FED COM 7H	30-015-46372
PRECIOUS 30_18 FED COM 9H	30-015-46523
PRECIOUS 30_18 FED COM 3H	30-015-46350
PRECIOUS 30_18 FED COM 44H	30-015-46544
PRECIOUS 30_18 FED COM 45H	30-015-55315
PRECIOUS 30_18 FED COM 46H	30-015-55314
PRECIOUS 30_18 FED COM 56H	30-015-55309
PRECIOUS 30_18 FED COM 175H	30-015-46457
PRECIOUS 30_18 FED COM 176H	30-015-46462
PRECIOUS 30_18 FED COM 32H	30-015-46611
PRECIOUS 30_18 FED COM 41H	30-015-55317
PRECIOUS 30_18 FED COM 42H	30-015-55316
PRECIOUS 30_18 FED COM 43H	30-015-46614
PRECIOUS 30_18 FED COM 53H	30-015-55312
PRECIOUS 30_18 FED COM 171H	30-015-46581
PRECIOUS 30_18 FED COM 172H	30-015-46582
FNR 26 FEDERAL #2H	30-015-41647
FNR 26 FEDERAL #4H	30-015-41012
FNR 26 FEDERAL 001	30-015-30412
FNR 35 FEDERAL #1H	30-015-42275
FNR 35 FEDERAL #3H	30-015-42298

For testing purposes, the Precious Battery utilizes API approved meters to ensure the allocation production to each well shall be done accurately. Test vessels are equipped with an oil turbine meter, water turbine meter and gas orifice meter. OXY's multiphase flowmeters (approved per Order SCM-900) partially separate gas from combined oil and water stream and are equipped with a Coriolis meter, water-cut meter, and gas orifice meter. Some wells at Precious Battery will utilize multiphase flowmeters while others will utilize test vessels. This commingle request includes future additions of wells within the CAs and pools of the wells listed above utilizing multiphase flowmeters. This commingle request also includes future changes to individual well test meters of wells listed above from test vessel to multiphase flowmeter.

Existing Facilities:

Sand Dunes South Corridor Battery Train 1 (B 18 T24S R31E)

Allocation by well test is approved per Order PLC 898D

SAND DUNES BATTERY TRAIN 1	PLC 898D
WELL	API
NIMITZ MDP1 12 FEDERAL COM 7H	30-015-44529
PALLADIUM MDP1 7-6 FEDERAL COM 5H	30-015-44294
NIMITZ MDP1 12 FEDERAL COM 6H	30-015-44528
JEFF SMITH MDP1 7_18 FED COM 174H	30-015-47241
PALLADIUM MDP1 7-6 FEDERAL COM 4H	30-015-44295
NIMITZ MDP1 13_1 FEDERAL COM 175H	30-015-53777
NIMITZ MDP1 13_1 FEDERAL COM 313H	30-015-53778
CHUCK SMITH MDP1 8 17 FED COM 44H	30-015-54091
CHUCK SMITH MDP1 8 17 FED COM 2H	30-015-54049
CHUCK SMITH MDP1 8 17 FED COM 3H	30-015-54096
CHUCK SMITH MDP1 8 17 FED COM 24H	30-015-54047
CHUCK SMITH MDP1 8 17 FED COM 25H	30-015-54094
CHUCK SMITH MDP1 8 17 FED COM 26H	30-015-54095
CHUCK SMITH MDP1 8 17 FED COM 31H	30-015-55468
CHUCK SMITH MDP1 8 17 FED COM 32H	30-015-55469
CHUCK SMITH MDP1 8 17 FED COM 1H	30-015-54261
NIMITZ MDP1 12 FEDERAL 1H	30-015-44526
NIMITZ MDP1 12 FEDERAL 2H	30-015-44580
NIMITZ MDP1 12 FEDERAL 8H	30-015-44527
NIMITZ MDP1 12 FEDERAL 9H	30-015-44581
NIMITZ MDP1 13 FEDERAL COM 2H	30-015-44498
NIMITZ MDP1 13 FEDERAL COM 3H	30-015-44525
PALLADIUM MDP1 7-6 FEDERAL COM 1H	30-015-44298
PALLADIUM MDP1 7-6 FEDERAL COM 2H	30-015-44299
PALLADIUM MDP1 7-6 FEDERAL COM 3Y	30-015-44457
PALLADIUM MDP1 7-6 FEDERAL COM 6H	30-015-44293

SAND DUNES BATTERY TRAIN 1 CONT'D	PLC 898D
PATTON MDP1 17 FEDERAL 1H	30-015-44459
PATTON MDP1 17 FEDERAL 2H	30-015-44460
PATTON MDP1 17 FEDERAL 3H	30-015-44496
PATTON MDP1 17 FEDERAL 4H	30-015-44497
PATTON MDP1 17 FEDERAL 5H	30-015-44444
PATTON MDP1 17 FEDERAL 6H	30-015-44445
PATTON MDP1 18 FED 23H	30-015-44316
PATTON MDP1 18 FED 33H	30-015-44338
PATTON MDP1 18 FED 73H	30-015-44318
PATTON MDP1 18 FEDERAL 1H	30-015-44317
PATTON MDP1 18 FEDERAL 2H	30-015-44337
PATTON MDP1 18 FEDERAL 3H	30-015-44333
PATTON MDP1 18 FEDERAL 5H	30-015-44272
PATTON MDP1 18 FEDERAL 7H	30-015-44273
SUNRISE MDP1 8-5 FEDERAL COM 1H	30-015-44369
SUNRISE MDP1 8-5 FEDERAL COM 2H	30-015-44395
SUNRISE MDP1 8-5 FEDERAL COM 3H	30-015-44474
SUNRISE MDP1 8-5 FEDERAL COM 4H	30-015-44475
SUNRISE MDP1 8-5 FEDERAL COM 5H	30-015-44476
SUNRISE MDP1 8-5 FEDERAL COM 6H	30-015-44473
PATTON MDP1 18 FEDERAL 6H	30-015-43854
PATTON MDP1 17 FEDERAL 171H	30-015-44989
PATTON MDP1 17 FEDERAL 172H	30-015-44990
PATTON MDP1 17 FEDERAL 173H	30-015-44991
PATTON MDP1 17 FEDERAL 174H	30-015-45077
PATTON MDP1 17 FEDERAL 175H	30-015-45078
PATTON MDP1 17 FEDERAL 176H	30-015-45079
SUNRISE MDP1 8-5 Fed 171H	30-015-44930
SUNRISE MDP1 8-5 Fed 172H	30-015-44977
SUNRISE MDP1 8-5 Fed 173H	30-015-44931
SUNRISE MDP1 8-5 Fed 174H	30-015-45112
SUNRISE MDP1 8-5 Fed 175H	30-015-45152
SUNRISE MDP1 8-5 Fed 176H	30-015-45153
JEFF SMITH MDP1 7_18 FED COM 171H	30-015-47258
JEFF SMITH MDP1 7_18 FED COM 172H	30-015-47249
JEFF SMITH MDP1 7_18 FED COM 173H	30-015-47247
NIMITZ MDP1 13_1 FED COM 1H	30-015-48588
NIMITZ MDP1 13_1 FED COM 171H	30-015-48578
NIMITZ MDP1 13_1 FED COM 172H	30-015-48613
NIMITZ MDP1 13_1 FED COM 173H	30-015-48589
NIMITZ MDP1 13_1 FED COM 311H	30-015-48586
NIMITZ MDP1 13_1 FED COM 312H	30-015-48590
NUGGET 6 31 FEDERAL COM #07H	30-015-56037
NUGGET 6 31 FEDERAL COM #11H	30-015-55865
NUGGET 6 31 FEDERAL COM #12H	30-015-56047
NUGGET 6 31 FEDERAL COM #13H	30-015-56038
NUGGET 6 31 FEDERAL COM #14H	30-015-56039
GILA 12 FEDERAL 2H	30-015-36401
NIMITZ 12 FEDERAL 3H	30-015-41011
NIMITZ 12 FEDERAL 4H	30-015-41506
NIMITZ 12 FEDERAL 5H	30-015-41657

Pure Gold Battery Train 1 (K 29 T23S R31E) & Iridium Satellite (J 28 23S 31E)
Allocation by well test is approved per Order PLC 609C with allocation by well test utilizing
multi-phase flow meters (approved per Order SCM 900)

PURE GOLD BATTERY TRAIN 1	PLC 609C
WELL	API
TEST VESSEL	
IRIDIUM MDP1 28-21 FED COM 001H	30-015-45242
IRIDIUM MDP1 28-21 FED COM 002H	30-015-45243
IRIDIUM MDP1 28-21 FED COM 003H	30-015-45244
IRIDIUM MDP1 28-21 FED COM 004H	30-015-45245
IRIDIUM MDP1 28-21 FED COM 005H	30-015-45246
IRIDIUM MDP1 28-21 FED COM 006H	30-015-45247
IRIDIUM MDP1 28-21 FED COM 011H	30-015-45073
IRIDIUM MDP1 28-21 FED COM 021H	30-015-45074
IRIDIUM MDP1 28-21 FED COM 041H	30-015-45075
IRIDIUM MDP1 28-21 FED COM 171H	30-015-45076
*IRIDIUM MDP1 28-21 FED COM 173H	30-015-45249
*IRIDIUM MDP1 28-21 FED COM 175H	30-015-45333
*IRIDIUM MDP1 28-21 FED COM 176H	30-015-45334
*IRIDIUM MDP1 28-21 FED COM 046H	30-015-54537
*IRIDIUM MDP1 28-21 FED COM 047H	30-015-54538
MULTIPHASE FLOWMETER	
*IRIDIUM MDP1 28-21 FED COM 071H	30-015-56203
*IRIDIUM MDP1 28-21 FED COM 072H	30-015-56204
*IRIDIUM MDP1 28-21 FED COM 073H	30-015-56054
*IRIDIUM MDP1 28-21 FED COM 074H	30-015-56055
*IRIDIUM MDP1 28-21 FED COM 075H	30-015-56301

*wells with gas FMP at Iridium Satellite

For testing purposes, the facilities (Pure Gold Battery Train 1 and Iridium Satellite) utilize API approved meters to ensure the allocation production to each well shall be done accurately. Test vessels are equipped with an oil turbine meter, water turbine meter and gas orifice meter. OXY's multiphase flowmeters (approved per Order SCM-900) partially separate gas from combined oil and water stream and are equipped with a Coriolis meter, water-cut meter, and gas orifice meter. Some wells at Pure Gold Battery Train 1 and Iridium Satellite will utilize multiphase flowmeters while others will utilize test vessels.

Pure Gold Battery Train 2 (K 29 T23S R31E)
Allocation by well test is approved per Order PLC 626

PURE GOLD BATTERY TRAIN 2	PLC 626
WELL	API
PURE GOLD MDP1 29_17 FEDERAL COM 1H	30-015-45645
PURE GOLD MDP1 29_17 FEDERAL COM 2H	30-015-45646
PURE GOLD MDP1 29_17 FEDERAL COM 3H	30-015-45647
PURE GOLD MDP1 29_17 FEDERAL COM 4H	30-015-45648
PURE GOLD MDP1 29_17 FEDERAL COM 5H	30-015-45649
PURE GOLD MDP1 29_17 FEDERAL COM 6H	30-015-45650
PURE GOLD MDP1 29_17 FEDERAL COM 7H	30-015-45712
PURE GOLD MDP1 29_17 FEDERAL COM 8H	30-015-45754
PURE GOLD MDP1 29_17 FEDERAL COM 171H	30-015-45716
PURE GOLD MDP1 29_17 FEDERAL COM 172H	30-015-45717
PURE GOLD MDP1 29_17 FEDERAL COM 173H	30-015-45718
PURE GOLD MDP1 29_17 FEDERAL COM 174H	30-015-45740
PURE GOLD MDP1 29_17 FEDERAL COM 175H	30-015-45780
PURE GOLD MDP1 29_17 FEDERAL COM 176H	30-015-45781

Pure Gold Battery Train 3 (K 29 T23S R31E)
Allocation by well test per Train is approved per Order PLC 897

PURE GOLD BATTERY TRAIN 3	PLC 897
WELL	API
VANADIUM 32 STATE 4H	30-015-53276
VANADIUM 32 STATE 5H	30-015-53277
VANADIUM 32 STATE 175H	30-015-53278
VANADIUM 32 STATE 176H	30-015-53279
VANADIUM 32 STATE 171H	30-015-47433

Platinum Battery Train 1 (G/ H/ J/ I 34 T23S R31E)
Allocation by well test is approved per Train per Order PLC 602C

PLATINUM BATTERY TRAIN 1	PLC 602C
WELL	API
PLATINUM MDP1 34-3 FED COM 1H	30-015-45226
PLATINUM MDP1 34-3 FED COM 2H	30-015-45227
PLATINUM MDP1 34-3 FED COM 3H	30-015-45228
PLATINUM MDP1 34-3 FED COM 7H	30-015-45250
PLATINUM MDP1 34-3 FED COM 23H	30-015-46192
PLATINUM MDP1 34-3 FED COM 172H	30-015-45231
PLATINUM MDP1 34-3 FED COM 171H	30-015-45230
PLATINUM MDP1 34-3 FED COM 177H	30-015-46046

Platinum Battery Train 2 (G/ H/ J/ I 34 T23S R31E)
Allocation by well test is approved per Train per Order PLC 602C

PLATINUM BATTERY TRAIN 2	PLC 602C
WELL	API
PLATINUM MDP1 34-3 FED COM 4H	30-015-45229
PLATINUM MDP1 34-3 FED COM 5H	30-015-45171
PLATINUM MDP1 34-3 FED COM 6H	30-015-45172
PLATINUM MDP1 34-3 FED COM 13H	30-015-46179
PLATINUM MDP1 34-3 FED COM 14H	30-015-46180
PLATINUM MDP1 34-3 FED COM 24H	30-015-46193
PLATINUM MDP1 34-3 FED COM 25H	30-015-46558
PLATINUM MDP1 34-3 FED COM 26H	30-015-46559
PLATINUM MDP1 34-3 FED COM 174H	30-015-45232
PLATINUM MDP1 34-3 FED COM 175H	30-015-45251
PLATINUM MDP1 34-3 FED COM 176H	30-015-45233

Cal Mon 35 Fed Battery #2 (M 26 T23S R31E)
Allocation by well test is approved per Order PLC 805

CAL MON 35 BATTERY 2	PLC 805
WELL	API
SUNDANCE 1 FEDERAL 2	30-015-27227
SUNDANCE 1 FEDERAL 3	30-015-28120
SUNDANCE 1 FEDERAL 5	30-015-30213
SUNDANCE 1 FED 7	30-015-30061
CAL MON MDP1 35 FEDERAL 001H	30-015-44771
CAL MON MDP1 35 FEDERAL 002H	30-015-44772
CAL MON MDP1 35 FEDERAL 003H	30-015-44773
CAL MON MDP1 35 FEDERAL 004H	30-015-44774
CAL MON MDP1 35 FEDERAL 005H	30-015-44775
CAL MON MDP1 35 FEDERAL 006H	30-015-44776
CAL MON 35 FEDERAL 041H	30-015-43140
CAL MON 35 FEDERAL 175H	30-015-45524
CAL MON 35 FEDERAL 171H	30-015-44269
CAL MON 35 FEDERAL 172H	30-015-45521
CAL MON 35 FEDERAL 173H	30-015-45522
CAL MON 35 FEDERAL 174H	30-015-45523
CAL MON 35 FEDERAL 176H	30-015-45525

Sterling Silver Battery Train 1 (F 33 T23S R31E)
Allocation by well test is approved per Order PLC 627B

STERLING SILVER BATTERY TRAIN 1	PLC 627B
WELL	API
STERLING SILVER MDP1 33-4 FED COM 1H	30-015-45335
STERLING SILVER MDP1 33-4 FED COM 2H	30-015-45390
STERLING SILVER MDP1 33-4 FED COM 3H	30-015-45391
STERLING SILVER MDP1 33-4 FED COM 171H	30-015-45336
STERLING SILVER MDP1 33-4 FED COM 172H	30-015-45337
STERLING SILVER MDP1 33-4 FED COM 8H	30-015-45387

Sterling Silver Battery Train 2 (F 33 T23S R31E)
Allocation by well test is approved per Order PLC 616C

STERLING SILVER BATTERY TRAIN 2	PLC 616C
WELL	API
STERLING SILVER MDP1 33-4 FED COM 5H	30-015-45393
STERLING SILVER MDP1 33-4 FED COM 6H	30-015-45386
STERLING SILVER MDP1 33-4 FED COM 7H	30-015-45389
STERLING SILVER MDP1 33-4 FED COM 178H	30-015-46048
STERLING SILVER MDP1 33-4 FED COM 175H	30-015-45388
STERLING SILVER MDP1 33-4 FED COM 177H	30-015-46047

Federal 29 Battery (M 29 T23S R31E)

Wells are in the same lease and pool, so a Commingle Permit is not required at individual facility

FEDERAL 29 BATTERY	WELLS IN SAME LEASE & POOL - NOT A COMMINGLE		
FEDERAL 29 001	30-015-37330	NMNM545035	SAND DUNES; DELAWARE, WEST (53815)
FEDERAL 29 005	30-015-37337	NMNM545035	SAND DUNES; DELAWARE, WEST (53815)
FEDERAL 29 009	30-015-37697	NMNM545035	SAND DUNES; DELAWARE, WEST (53815)

Mobil Federal Battery (J 29 T23S R31E)

Wells are in the same lease and pool, so a Commingle Permit is not required at individual facility

MOBIL FEDERAL BATTERY	WELLS IN SAME LEASE & POOL - NOT A COMMINGLE		
MOBIL FEDERAL 001	30-015-20751	NMNM281482A	SAND DUNES; DELAWARE, WEST (53815)
MOBIL FEDERAL 002	30-015-37335	NMNM281482A	SAND DUNES; DELAWARE, WEST (53815)
MOBIL FEDERAL 003	30-015-37338	NMNM281482A	SAND DUNES; DELAWARE, WEST (53815)
MOBIL FEDERAL 004	30-015-27114	NMNM281482A	SAND DUNES; DELAWARE, WEST (53815)
MOBIL FEDERAL 006	30-015-27795	NMNM281482A	SAND DUNES; DELAWARE, WEST (53815)
MOBIL FEDERAL 007	30-015-27115	NMNM281482A	SAND DUNES; DELAWARE, WEST (53815)
MOBIL FEDERAL 008	30-015-27319	NMNM281482A	SAND DUNES; DELAWARE, WEST (53815)
MOBIL FEDERAL 010	30-015-37369	NMNM281482A	SAND DUNES; DELAWARE, WEST (53815)

Pure Gold A 08 Federal Battery (F 21 T23S R31E)

Wells are in the same lease and pool, so a Commingle Permit is not required at individual facility

PURE GOLD A 08 BATTERY	WELLS IN SAME LEASE & POOL - NOT A COMMINGLE		
PURE GOLD A FEDERAL 005	30-015-35292	NMNM38464	SAND DUNES; DELAWARE, WEST (53815)
PURE GOLD A FEDERAL 006	30-015-35293	NMNM38464	SAND DUNES; DELAWARE, WEST (53815)
PURE GOLD A FEDERAL 007	30-015-35294	NMNM38464	SAND DUNES; DELAWARE, WEST (53815)
PURE GOLD A FEDERAL 008	30-015-35296	NMNM38464	SAND DUNES; DELAWARE, WEST (53815)
PURE GOLD A FEDERAL 009	30-015-35298	NMNM38464	SAND DUNES; DELAWARE, WEST (53815)
PURE GOLD A FEDERAL 010	30-015-35299	NMNM38464	SAND DUNES; DELAWARE, WEST (53815)
PURE GOLD A FEDERAL 011	30-015-35301	NMNM38464	SAND DUNES; DELAWARE, WEST (53815)
PURE GOLD A FEDERAL 012	30-015-35303	NMNM38464	SAND DUNES; DELAWARE, WEST (53815)
PURE GOLD A FEDERAL 014	30-015-35307	NMNM38464	SAND DUNES; DELAWARE, WEST (53815)
PURE GOLD A FEDERAL 015	30-015-35308	NMNM38464	SAND DUNES; DELAWARE, WEST (53815)
PURE GOLD A FEDERAL 016	30-015-35309	NMNM38464	SAND DUNES; DELAWARE, WEST (53815)
PURE GOLD A FEDERAL 017	30-015-35310	NMNM38464	SAND DUNES; DELAWARE, WEST (53815)

Pure Gold B 04 Federal Battery (P 20 T23S R31E)

Wells are in the same lease and pool, so a Commingle Permit is not required at individual facility

PURE GOLD B 04 BATTERY	WELLS IN SAME LEASE & POOL - NOT A COMMINGLE		
PURE GOLD B FEDERAL 008	30-015-35297	NMNM38463	SAND DUNES; DELAWARE, WEST (53815)
PURE GOLD B FEDERAL 010	30-015-35300	NMNM38463	SAND DUNES; DELAWARE, WEST (53815)
PURE GOLD B FEDERAL 012	30-015-35304	NMNM38463	SAND DUNES; DELAWARE, WEST (53815)
PURE GOLD B FEDERAL 016	30-015-38555	NMNM38463	SAND DUNES; DELAWARE, WEST (53815)
PURE GOLD B FEDERAL 017	30-015-35305	NMNM38463	SAND DUNES; DELAWARE, WEST (53815)
PURE GOLD B FEDERAL 018	30-015-35311	NMNM38463	SAND DUNES; DELAWARE, WEST (53815)
PURE GOLD B FEDERAL 019	30-015-35312	NMNM38463	SAND DUNES; DELAWARE, WEST (53815)

Pure Gold D 01 Federal Battery (E 28 T23S R31E)

Wells are in the same lease and pool, so a Commingle Permit is not required at individual facility

PURE GOLD D 01 BATTERY	WELLS IN SAME LEASE & POOL - NOT A COMMINGLE		
PURE GOLD D FEDERAL 003	30-015-27139	NMNM40659	SAND DUNES; DELAWARE, WEST (53815)
PURE GOLD D FEDERAL 006	30-015-27217	NMNM40659	SAND DUNES; DELAWARE, WEST (53815)
PURE GOLD D FEDERAL 007	30-015-27218	NMNM40659	SAND DUNES; DELAWARE, WEST (53815)
PURE GOLD D FEDERAL 009	30-015-35798	NMNM40659	SAND DUNES; DELAWARE, WEST (53815)
PURE GOLD D FEDERAL 010	30-015-35799	NMNM40659	SAND DUNES; DELAWARE, WEST (53815)
PURE GOLD D FEDERAL 013	30-015-35800	NMNM40659	SAND DUNES; DELAWARE, WEST (53815)

Pure Gold D 12 Federal Battery (O 28 T23S R31E)

Wells are in the same lease and pool, so a Commingle Permit is not required at individual facility

PURE GOLD D 12 BATTERY	WELLS IN SAME LEASE & POOL - NOT A COMMINGLE		
PURE GOLD D FEDERAL 011	30-015-27609	NMNM40659	SAND DUNES; DELAWARE, WEST (53815)
PURE GOLD D FEDERAL 016	30-015-27497	NMNM40659	SAND DUNES; DELAWARE, WEST (53815)

Sterling Silver 33-3 Battery (G 33 T23S R31E)

Allocation by well test is approved per Order PLC 439

STERLING SILVER 33-3 BATTERY	PLC 439
WELL	API
STERLING SILVER 33 005	30-015-27424
STERLING SILVER 33 006	30-015-27812
STERLING SILVER 33 007	30-015-27588
STERLING SILVER 33 008	30-015-27601
STERLING SILVER 33 009	30-015-33975
STERLING SILVER 33 010	30-015-27550
STERLING SILVER 33 011	30-015-27611
STERLING SILVER 33 014	30-015-27552
STERLING SILVER 33 015	30-015-29275
STERLING SILVER 33 016	30-015-31091
STERLING SILVER 33 017	30-015-33892
STERLING SILVER 33 018	30-015-32767
STERLING SILVER 33 012	30-015-34943
STERLING SILVER 33 001H	30-015-39831
TRIPLE 33 001	30-015-25769

Additional Application Components:

Any commingling of wells upstream of these meters is per allocation by well test to each individual well and has been approved according to the Commingle Orders for each individual facility.

For Federal 29, Mobil Federal, Pure Gold A 08, Pure Gold B 04, Pure Gold D 01, and Pure Gold D 12 batteries, where all wells are within the same pool/lease so a commingle permit is not required, the battery meter is dedicated to a single pool and lease.

A map detailing the lease boundary and facility locations is attached.

The gas meters will be calibrated on a regular basis per API, NMOCD and BLM specifications, along with manufacturer's recommendations in accordance with Order SCM-900.

Pursuant to Statewide rule 19.15.12.10(C)(4)(g) OXY USA INC requests the option to include additional pools or leases within the defined parameters set forth in the Order for future additions.

Commingling will not reduce the individual wells' production value or otherwise adversely affect the interest owners. It is the most effective means of producing the reserves.

The surface commingle application will be submitted separately for approval per NMOCD, SLO and BLM regulations.

OXY USA INC understands the requested approval will not constitute the granting of any right-of-way or construction rights not granted by the lease instrument.



SAND DUNES/ PURE GOLD AREA GAS COMMINGLE

NMNM 0546237
NMNM 017057

NMNM.045235
20
NMNM 038463
**PURE GOLD B 04
CTB
(FACILITY NOT
COMMINGLED)**

V01201
21
**PURE GOLD A 08
CTB
(FACILITY NOT
COMMINGLED)**
NMNM 038464

NMNM 0405444A
22

NMNM-0404441
23
NMNM 0405444
NMNM 040655

24
23S 30E

NMNM 114978
25

NMNM 0533177
30
NMNM 021640

NMNM 0545035
29
**PURE GOLD
CTB
PLC 609C
PLC 626
PLC 897**
**FEDERAL 29
CTB
(FACILITY NOT
COMMINGLED)**
L064421

NMNM 0281482A
28
**MOBIL
FEDERAL
CTB
(FACILITY NOT
COMMINGLED)**
NMNM 040659
**IRIDIUM
SATELLITE
PLC 609C**
**PURE GOLD D 12
CTB
(FACILITY NOT
COMMINGLED)**

27
NMNM 0418220A

23S 31E
26
**CALMON 35 FED
CTB #2
PLC 805**
NMNM 0544986

36
E0522911

**PRECIOUS
CTB
PLC 670C
amendment
pending approval**
31
NMNM 0546732A
NMNM 0544986B

32
V035892

**STERLING
SILVER
CTB
PLC 627B
PLC 616C**
33
NMNM 045236
**STERLING
SILVER 33-3
CTB
PLC 439**

34
NMNM 043744
**PLATINUM
CTB
PLC 602C**

35
NMNM 019199
K09521

NMNM 097133
1

6
NMNM 082904

5
NMNM 104730

4
NMNM 055142
VB5202

3
NMNM 080645

2
K050182
NMNM 069369

24S 30E
12

7
NMNM 057273
**SAND DUNES CTB
TRAIN 1 PLC 898D**

8
NMNM 142143
NMNM 142696
NMNM 142692

24S 31E
9
NMNM 063757

10
NMNM 070895

11
NMNM 029234
NMNM 064504
NMNM 0031963
NMNM 067106
NMNM 104684

18
NMNM 089819

17
NMNM 089172

V023725

V057892

15
NMNM 056741
NMNM 111960

16

- Legend**
 CTB
 Gas Meter

North American Datum 1927
Last Updated: 3/8/2021
Author: M. Vy

1:22,000

GAS COMMINGLE FOR PURE GOLD/SAND DUNES AREA FACILITY DIAGRAM

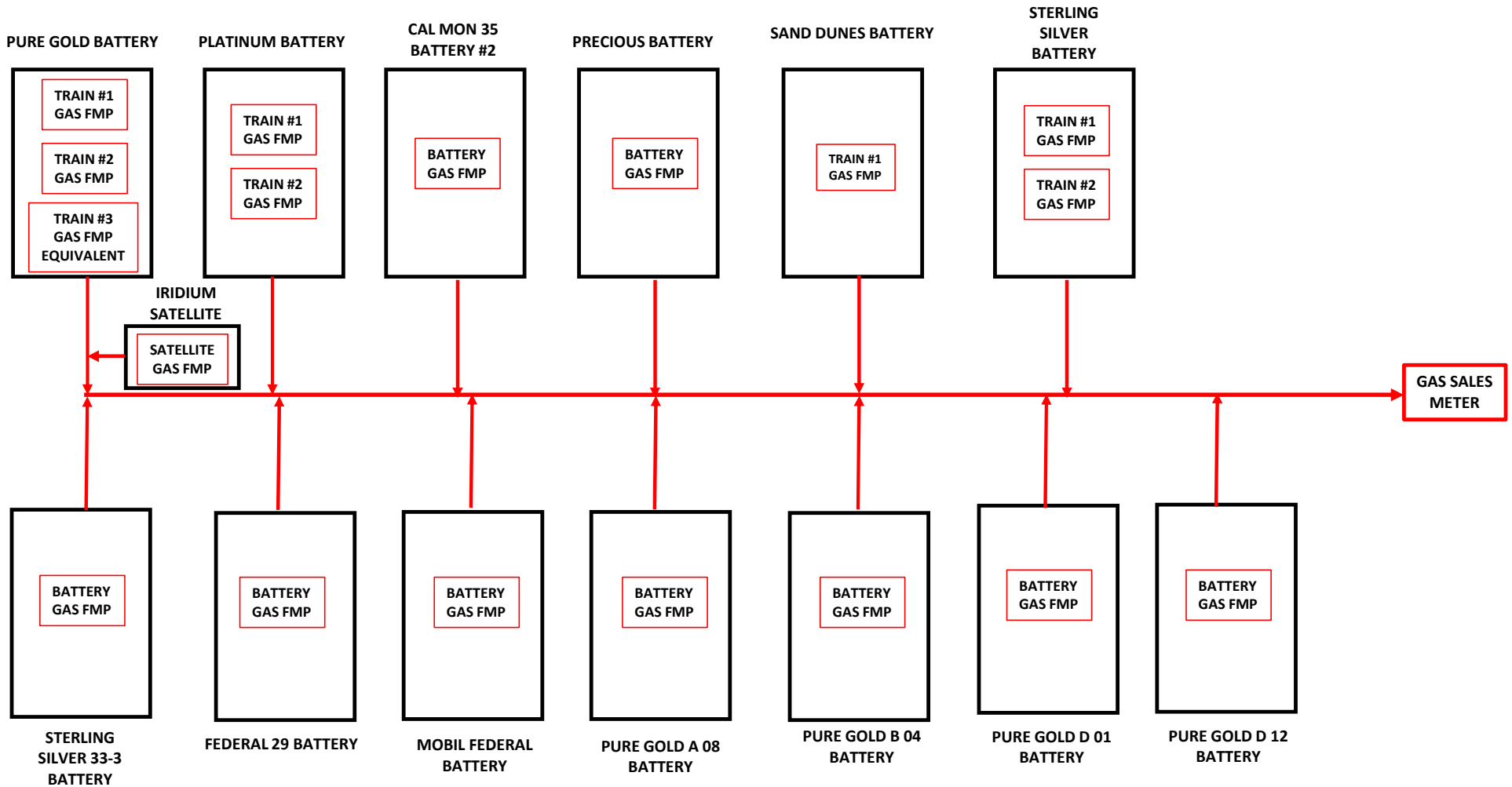

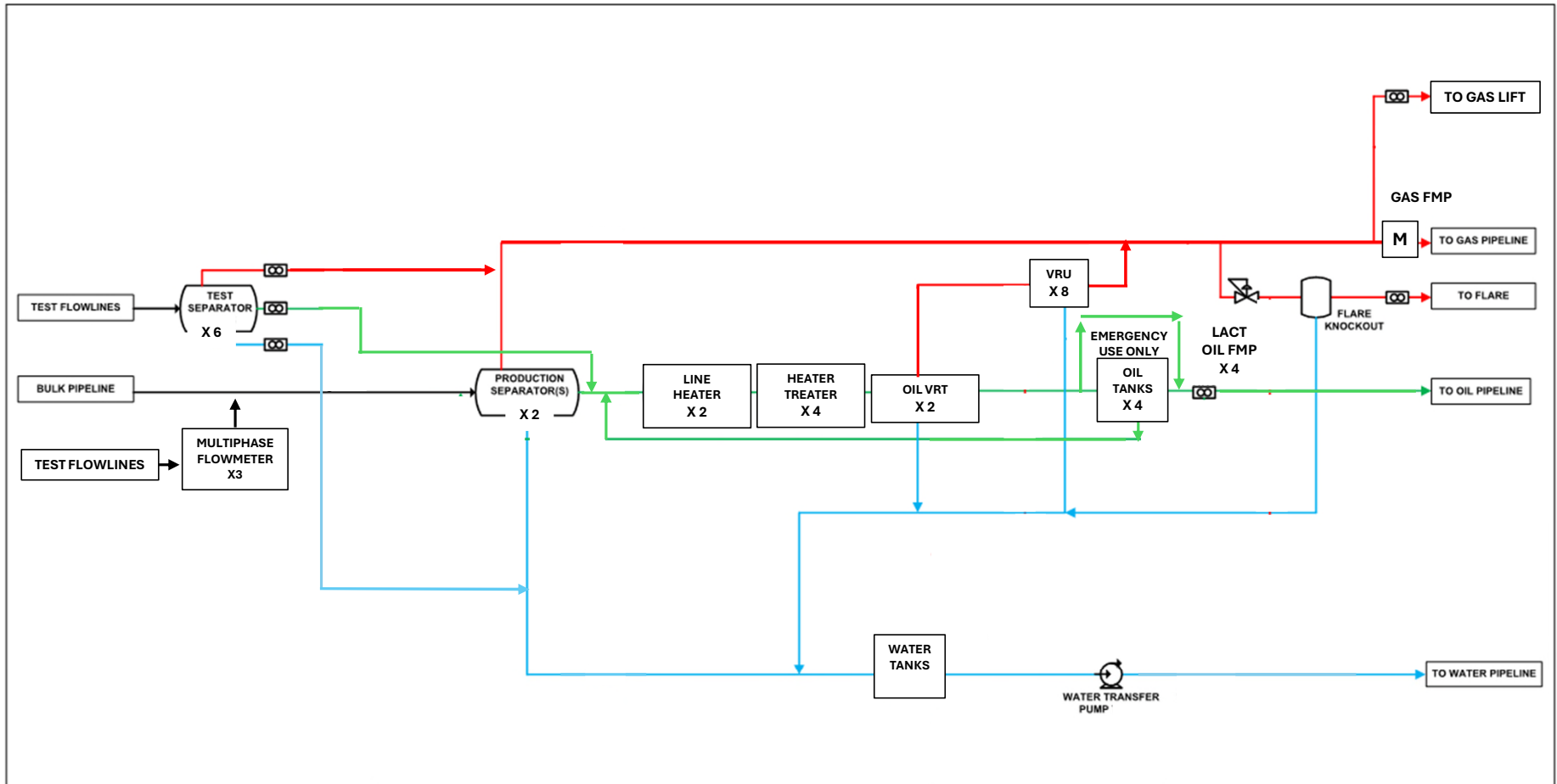

NOTES

THREE PHASE PRODUCTION
 GAS
 OIL
 WATER

NOTES:
 1. FOR SIMPLICITY, THE HEAT MEDIA SYSTEM FOR THIS UNIT IS NOT DEPICTED
 2. FOR SIMPLICITY, OIL EXITING VRT OUTLET BACK THRU ECONOMIZER THAT IS USED TO PREHEAT UNSTABILIZED OIL IS NOT SHOWN
 3. FOR SIMPLICITY, OIL RECYCLED FROM VRT OUTLET BACK TO INLET OF VRT. FOR PUMP RATE STABILIZATION IS NOT SHOWN
 4. ALL SUMPS WILL ALSO TIE INTO THE VRT FOR DISPOSAL.

REVISION LOG						
NO.	DATE	DESCRIPTION	BY	CHK	APP	
A						
B						
C						
D						
E						
F						
G						

ENGINEERING RECORD	
BY	DATE
DRN:	
DES:	
CHK:	
APP:	
AFE:	

FACILITY SCHEMATIC

PRECIOUS BATTERY

NMNM0546732A
E 31 T23S R31E
EDDY COUNTY, NM
OCY USA INC.

TRAIN 1

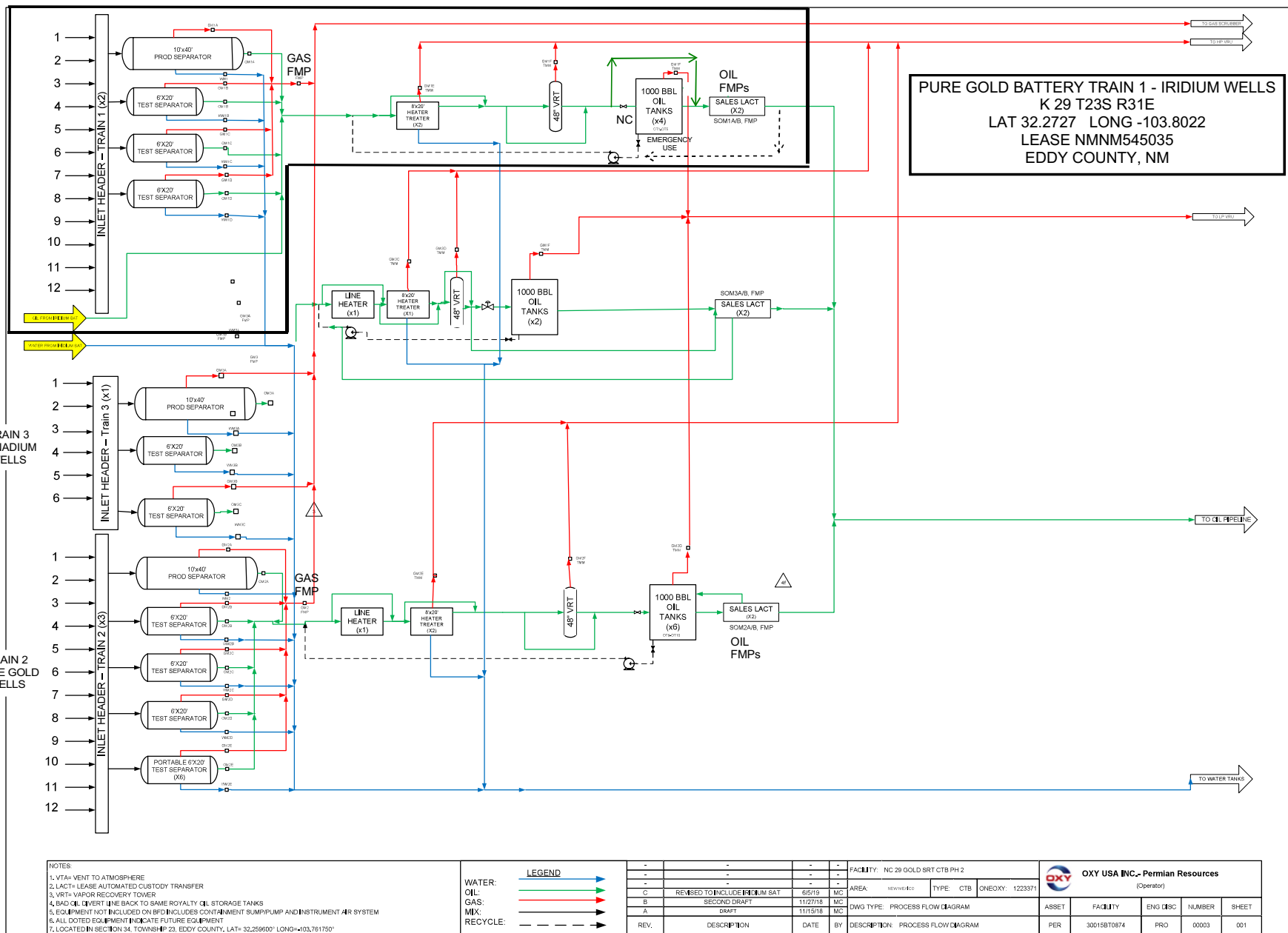

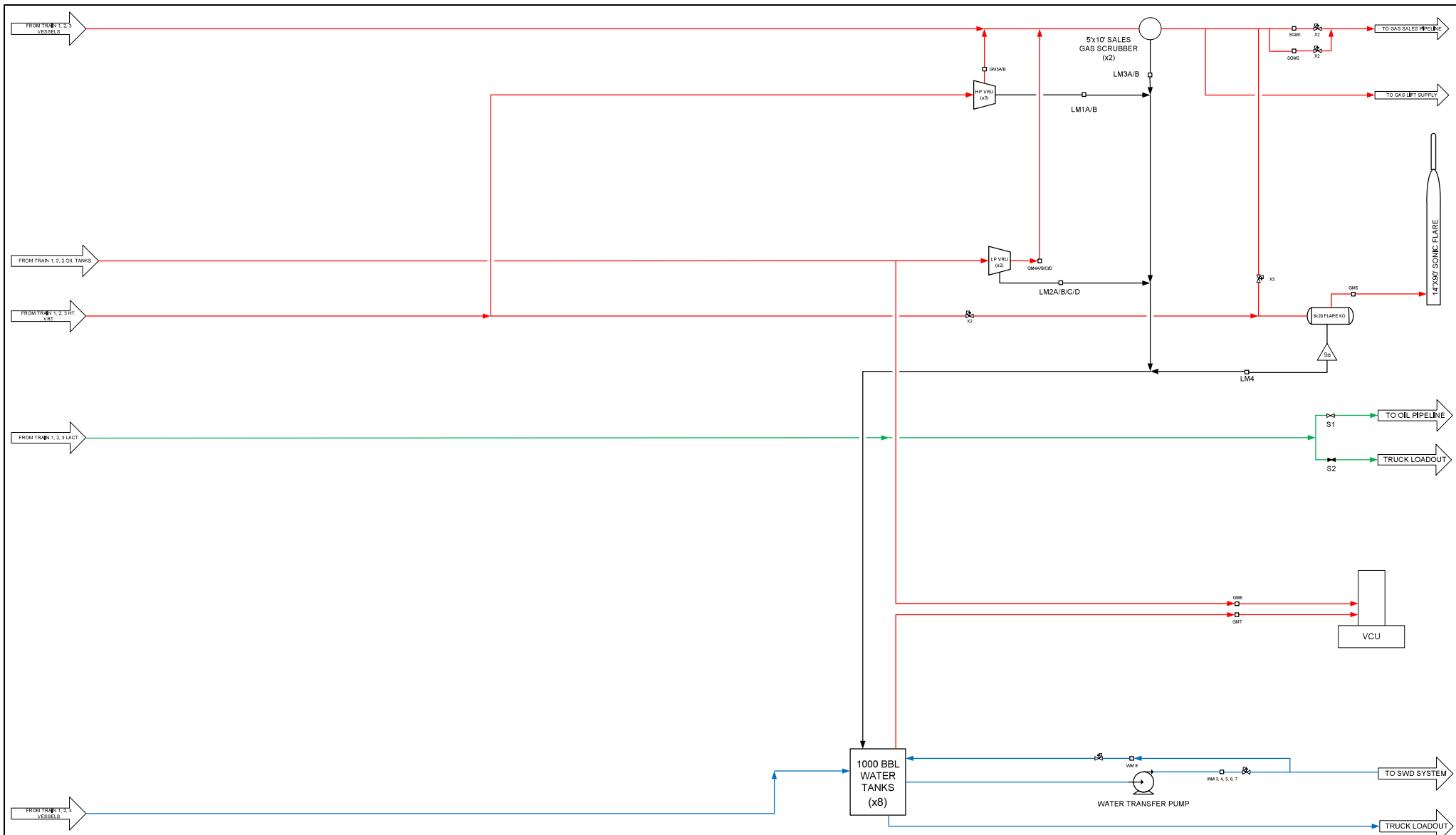

NOTES:
 1. VTA= VENT TO ATMOSPHERE
 2. LACT= LEASE AUTOMATED CUSTODY TRANSFER
 3. VRT= VAPOR RECOVERY TOWER
 4. BAD OIL DIVERT LINE BACK TO SAME ROYALTY OIL STORAGE TANKS
 5. EQUIPMENT NOT INCLUDED ON BFD INCLUDES CONTAINMENT SUMP/PUMP AND INSTRUMENT AIR SYSTEM
 6. ALL DOTTED EQUIPMENT INDICATE FUTURE EQUIPMENT
 7. LOCATED IN SECTION 34, TOWNSHIP 23, EDDY COUNTY, LAT= 32,259600° LONG=103,761750°

LEGEND	
WATER:	
OIL:	
GAS:	
MIX:	
RECYCLE:	

REV.	DESCRIPTION	DATE	BY	DESCRIPTION: PROCESS FLOW DIAGRAM
-	-	-	-	-
-	-	-	-	-
C	REVISED TO INCLUDE IRIIDIUM SAT	6/5/19	MC	-
B	SECOND DRAFT	11/27/18	MC	-
A	DRAFT	11/15/18	MC	-

FACILITY: NC 29 GOLD SRT CTB PH 2				OXY USA INC.- Permian Resources (Operator)	
AREA: NEW MEXICO TYPE: CTB ONEOXY: 1223371				ASSET	FACILITY
DWG TYPE: PROCESS FLOW DIAGRAM				ENG DISC	NUMBER
PER				30015BT0874	PRO 0003
DESCRIPTION: PROCESS FLOW DIAGRAM				0003	002

IRIDIUM SATELLITE
 LAT 32.2746 LONG -103.7783
 J-28-T23S-R31E
 LEASE NMNM040659
 EDDY COUNTY, NM

IRIDIUM MDP1 28-21 FED COM 046H
 IRIDIUM MDP1 28-21 FED COM 047H
 IRIDIUM MDP1 28-21 FED COM 173H
 IRIDIUM MDP1 28-21 FED COM 175H
 IRIDIUM MDP1 28-21 FED COM 176H

IRIDIUM MDP1 28-21 FED COM 071H
 IRIDIUM MDP1 28-21 FED COM 072H
 IRIDIUM MDP1 28-21 FED COM 073H
 IRIDIUM MDP1 28-21 FED COM 074H
 IRIDIUM MDP1 28-21 FED COM 075H

MPFM (5)

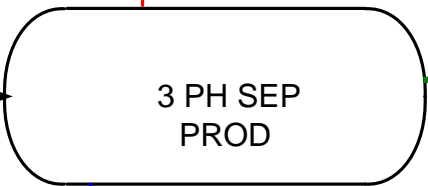
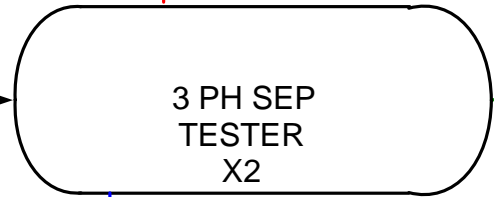

METER

METER

METER

METER

GAS FMP

TO GAS SALES

TO GOLD BATTERY TRAIN 1

TO GOLD BATTERY SHARED WATER TANKS

IRIDIUM SATELLITE

REVISION BLOCK

NO.	DATE	DESCRIPTION	BY
0		PRELIMINARY DRAFT	KAO
1		REVISION	JC
2		OFF LEASE MEASUREMENT APPLICATION	TS

- PRODUCTION MIX
- OIL
- GAS
- WATER
- EQUIPMENT



PROCESS FLOW DIAGRAM

PLATINUM BATTERY : G / H / J / I SEC 34 T23S R31E : NMNM043744 : EDDY CO, NM

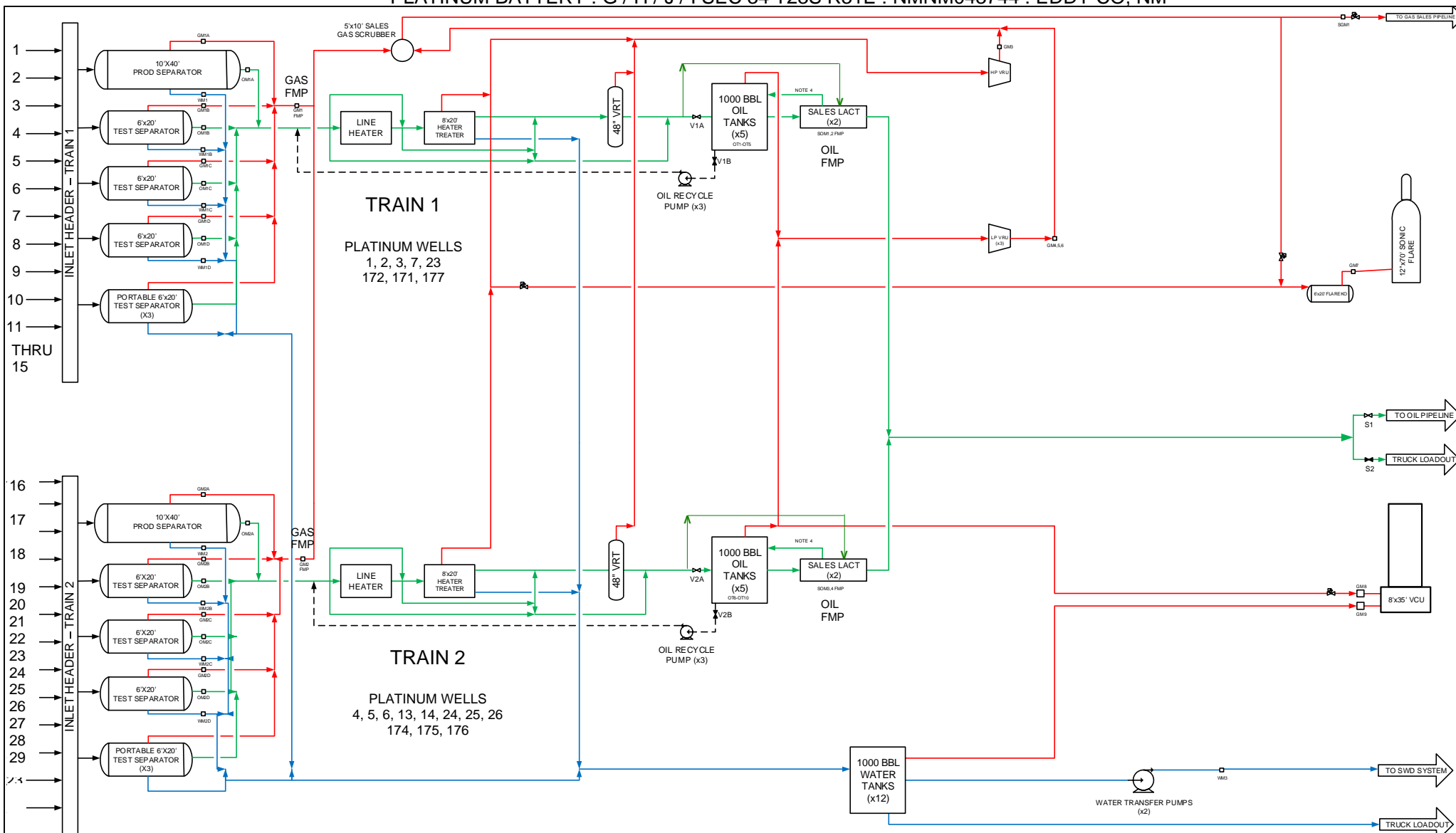

LEGEND

WATER:	
OIL:	
GAS:	
MIX:	
RECYCLE:	

REV.	DESCRIPTION	DATE	BY
1	UPDATED WELL LIST	08/14/19	MC
C	ADDED 2 PERMANENT LACT UNITS	06/03/19	MC
B	REVISION	06/21/18	MC
A	DRAFT	06/13/18	MC

FACILITY: NC 34 PLATINUM SRT CTB			
AREA: NM - SOUTHWEST	TYPE: CTB	ONEOXY: 1220285	
DWG TYPE: BLOCK FLOW DIAGRAM			
DESCRIPTION: PROCESS BLOCK FLOW DIAGRAM			

OXY USA INC. - Permian Resources (Operator)				
ASSET	FACILITY	ENG DISC	NUMBER	SHEET
PER	30015BT0873	PRO	00001	001

CAL MON 35 FED #2 BATTERY

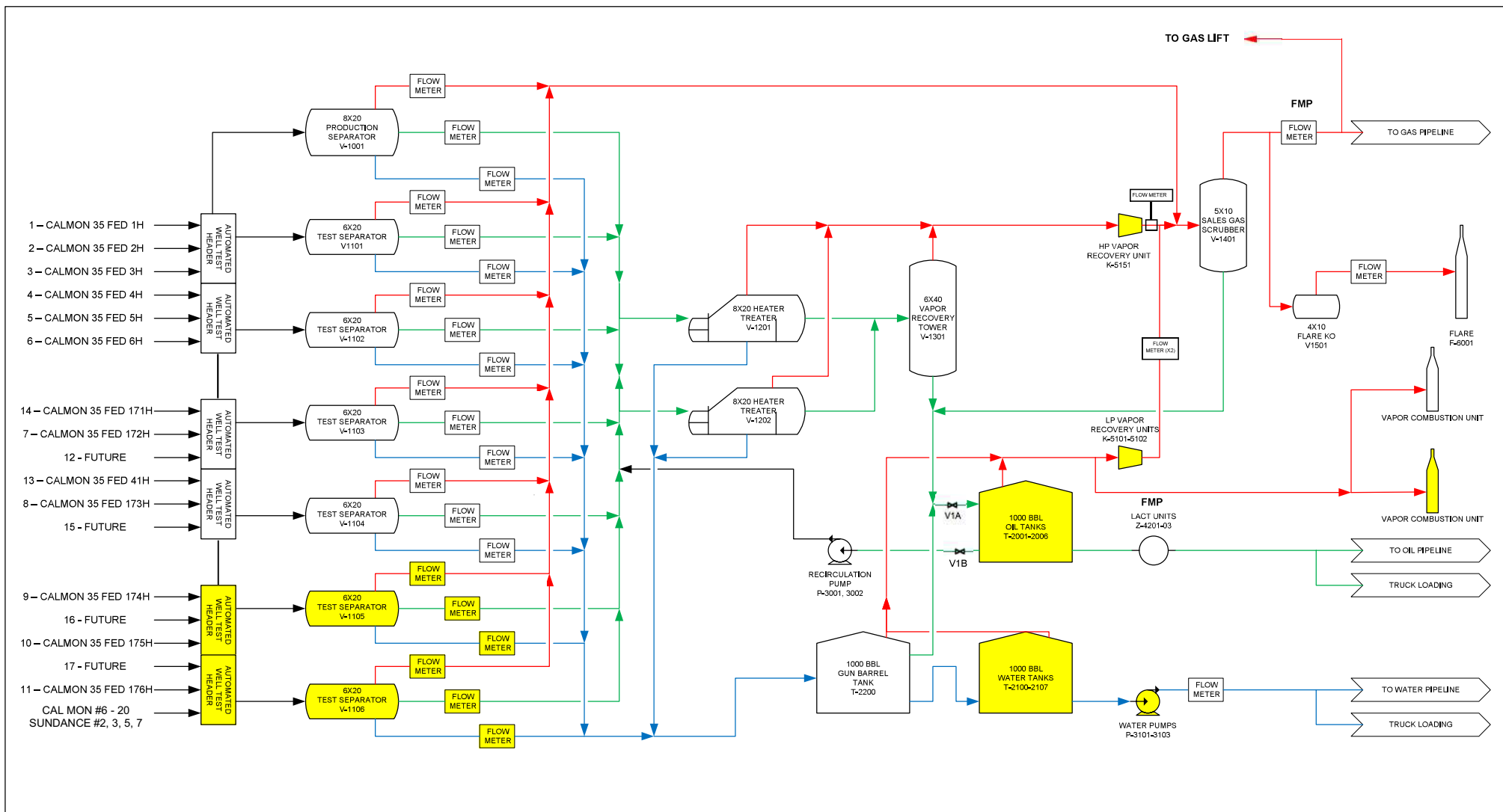

NOTES	REVISIONS				 Oxy USA - INC <small>A subsidiary of Occidental</small>	BLOCK FLOW DIAGRAM
	REV	DESCRIPTION	DATE	APPROVED		
— PRODUCTION MIX — GAS — OIL — WATER	01				DATE	CAL-MON 35 FEDERAL CENTRAL TANK BATTERY NMMN0405444A, SEC 26 T23S R31E EDDY COUNTY, NEW MEXICO
					PAGE	
					1 OF 1	

STERLING SILVER BATTERY : F 33 T23S R31E : NMNM045236 : EDDY CO, NM

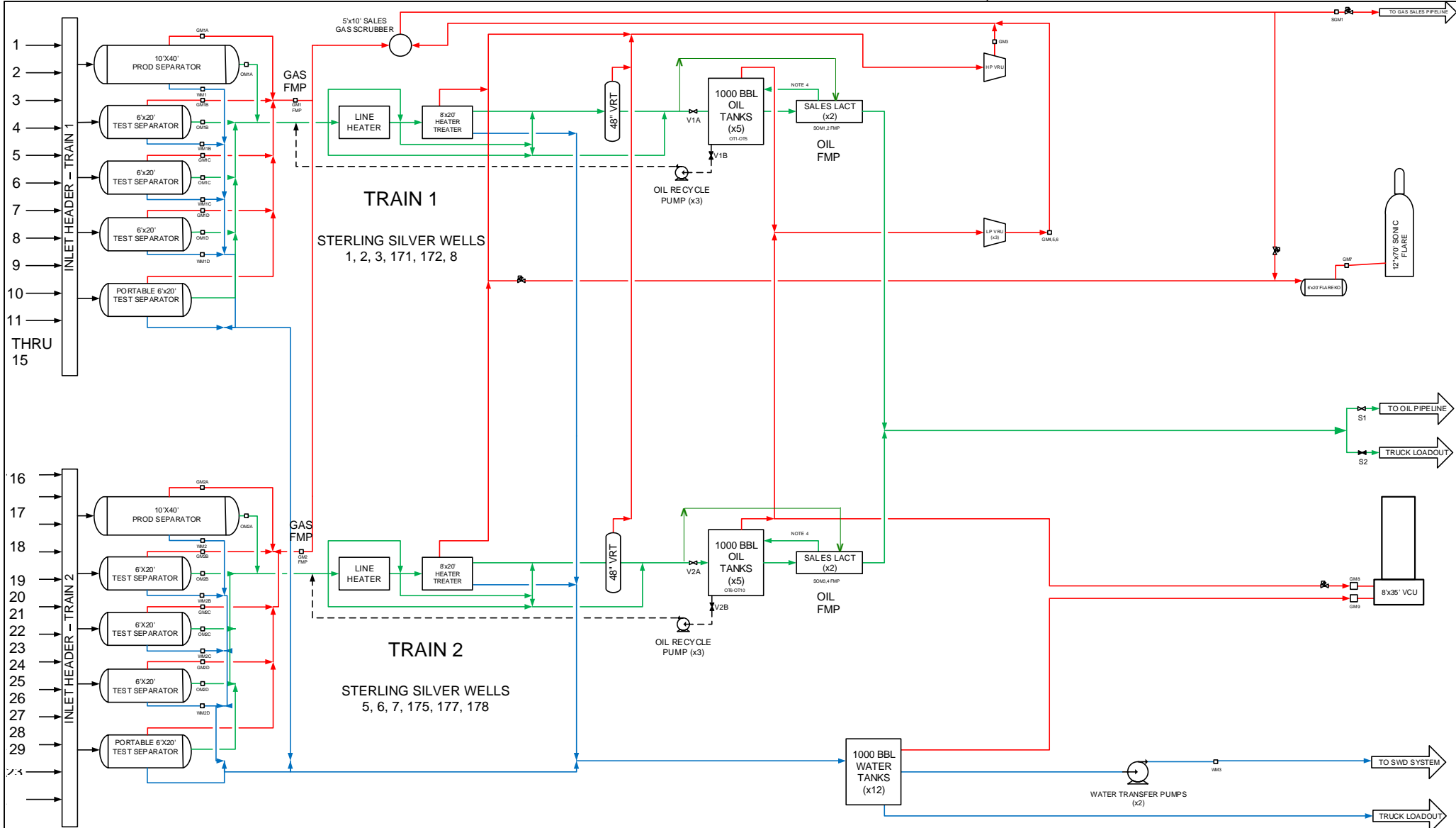

LEGEND

WATER:	
OIL:	
GAS:	
MIX:	
RECYCLE:	

REV.	DESCRIPTION	DATE	BY
1	UPDATED WELL LIST	08/14/19	MC
C	ADDED 2 PERMANENT LACT UNITS	06/03/19	MC
B	REVISION	06/21/18	MC
A	DRAFT	06/13/18	MC

FACILITY: STERLING SILVER CTB			
AREA: NM - SOUTHEAST	TYPE: CTB	ONEOXY: 1220285	
DWG TYPE: BLOCK FLOW DIAGRAM			
DESCRIPTION: PROCESS BLOCK FLOW DIAGRAM			

OXY USA INC. - Permian Resources (Operator)				
ASSET	FACILITY	ENG DISC	NUMBER	SHEET
PER	30015BT0873	PRO	00001	001

FEDERAL 29 #8 CTB SEC 29, T23S, R31E EDDY COUNTY, NEW MEXICO OXY USA INC NMNM 0545035		
FEDERAL 29 #1	30-015-37330	
FEDERAL 29 #4	30-015-27312	
FEDERAL 29 #5	30-015-37337	
FEDERAL 29 #8	30-015-27266	
FEDERAL 29 #9	30-015-37697	
FEDERAL 29 #10	30-015-38230	
FEDERAL 29 #11	30-015-37698	
FEDERAL 29 #12	30-015-38231	

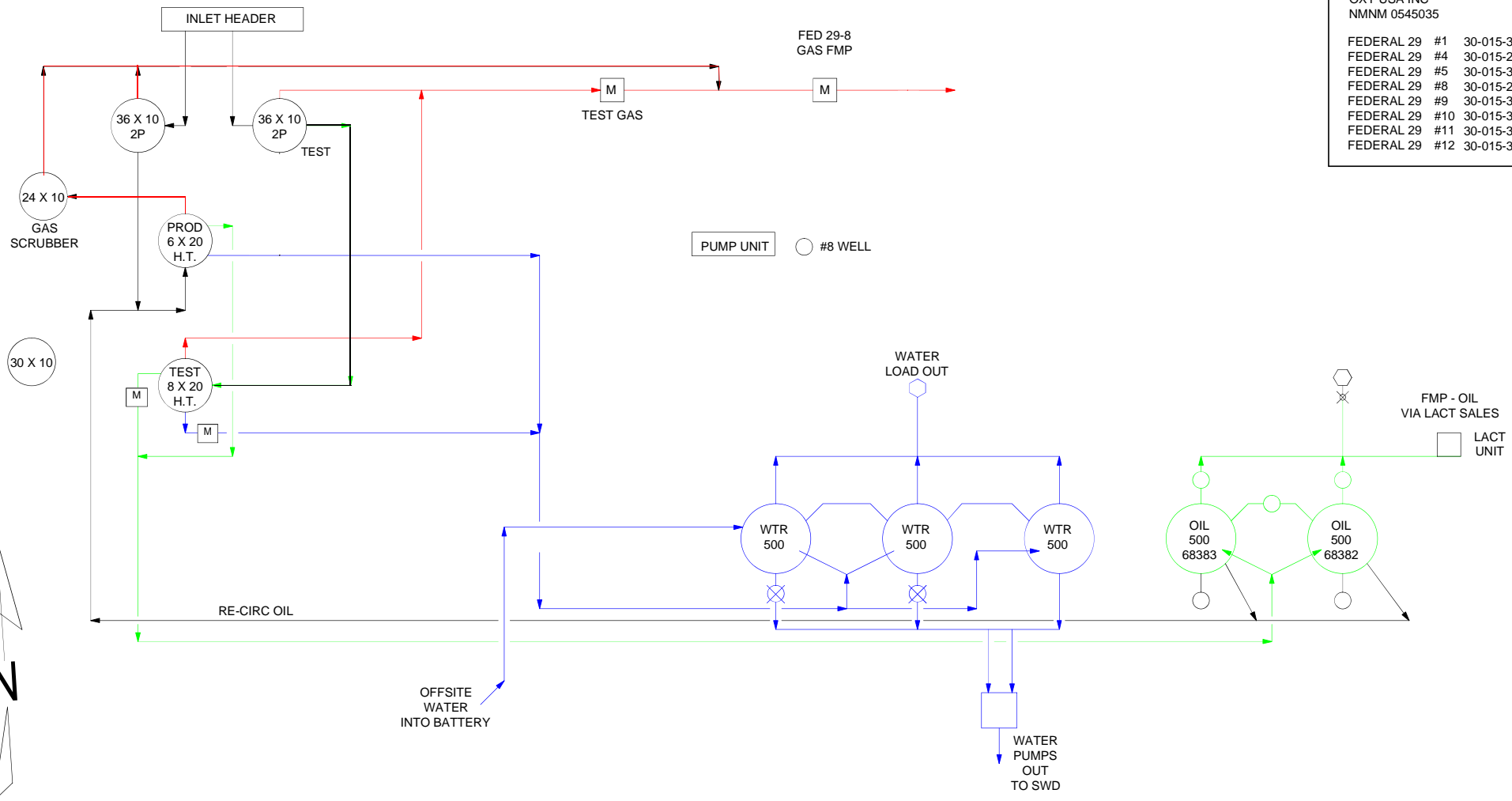



NOTE:

NO.	TITLE	NO.	DATE	REVISIONS DESCRIPTION	BY	CHK.	APP.	ENGINEERING RECORD
A			12-20-18	ISSUED FOR REVIEW	SHW	SM		DRN: SHW 12-20-18
								DES:
								CHK:
								APP:
								AFE No.
								OXY ENGR.
								PROJ. ENGR: S. MUSALLA
								PLOT SCALE
								DWG. NO.
								001
								REV A

<p>Oxy USA - INC A subsidiary of Occidental</p>		<p>SITE FACILITY DIAGRAM FEDERAL 29 #8 CTB</p>	
<p>EDDY COUNTY, NEW MEXICO</p>		<p>PLOT SCALE: NONE</p>	
<p>DWG. NO. 001</p>		<p>REV A</p>	

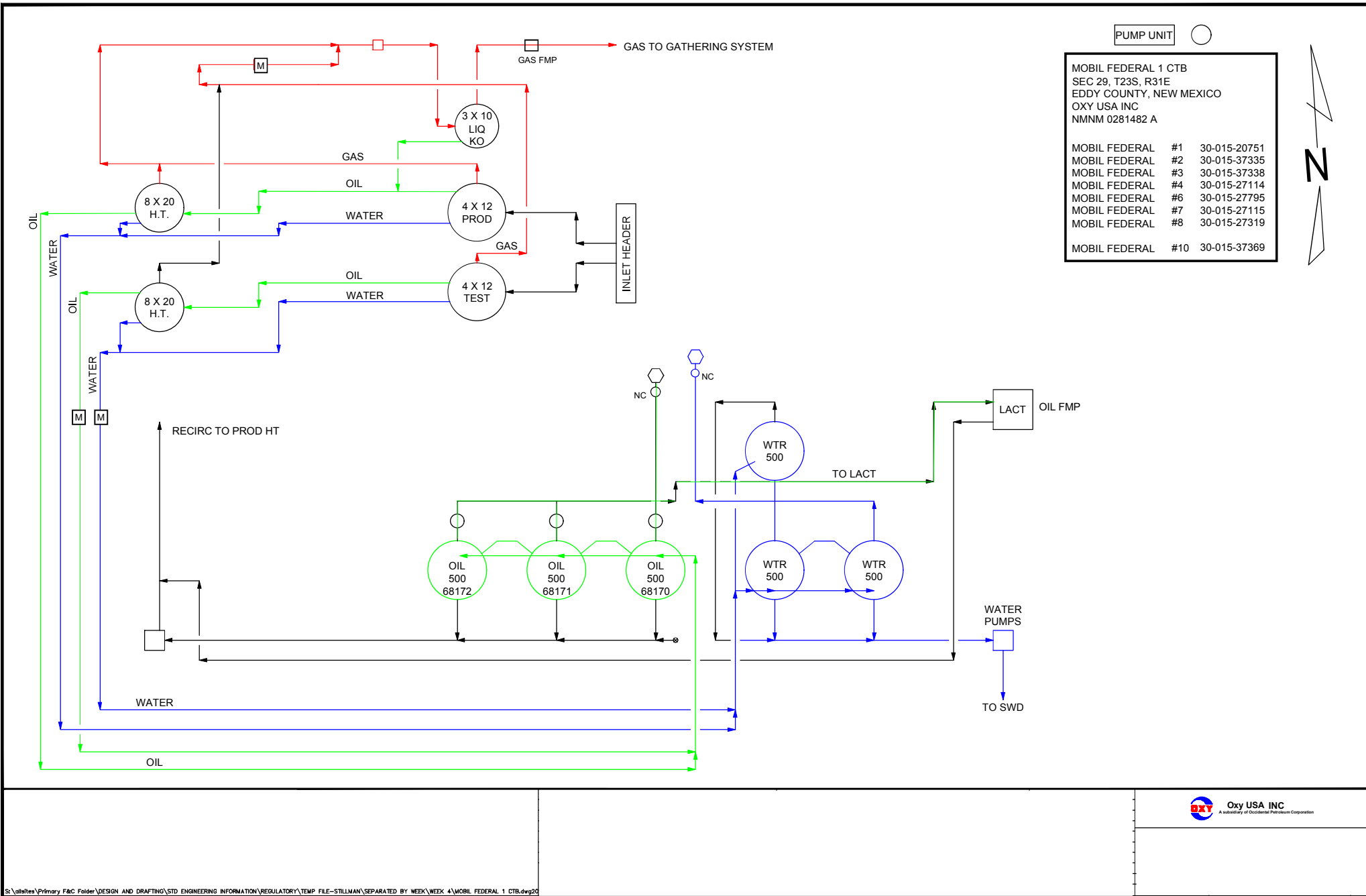
S:\al\sites\Primary F&C Folder\DESIGN AND DRAFTING\STD ENGINEERING INFORMATION\REGULATORY\TEMP FILE-STILLMAN\SEPARATED BY WEEK\WEEK\FEDERAL 29 #8 CTB.dwg20190130.16293284



PUMP UNIT 		
MOBIL FEDERAL 1 CTB SEC 29, T23S, R31E EDDY COUNTY, NEW MEXICO OXY USA INC NMNM 0281482 A		
MOBIL FEDERAL	#1	30-015-20751
MOBIL FEDERAL	#2	30-015-37335
MOBIL FEDERAL	#3	30-015-37338
MOBIL FEDERAL	#4	30-015-27114
MOBIL FEDERAL	#6	30-015-27795
MOBIL FEDERAL	#7	30-015-27115
MOBIL FEDERAL	#8	30-015-27319
MOBIL FEDERAL	#10	30-015-37369



S:\sites\Primary F&C Folder\DESIGN AND DRAFTING\STD ENGINEERING INFORMATION\REGULATORY\TEMP FILE--STILLMAN\SEPARATED BY WEEK\WEEK 4\MOBIL FEDERAL 1 CTB.dwg20



PURE GOLD A FEDERAL 8 CTB
 SEC 21, T23S, R31E
 EDDY COUNTY, NEW MEXICO
 OXY USA INC
 NMNM 38464

PURE GOLD A FEDERAL #5 30-015-35292
 PURE GOLD A FEDERAL #6 30-015-35293
 PURE GOLD A FEDERAL #7 30-015-35294
 PURE GOLD A FEDERAL #8 30-015-35296
 PURE GOLD A FEDERAL #9 30-015-35298
 PURE GOLD A FEDERAL #10 30-015-35299
 PURE GOLD A FEDERAL #11 30-015-35301
 PURE GOLD A FEDERAL #12 30-015-35303

PURE GOLD A FEDERAL #14 30-015-35307
 PURE GOLD A FEDERAL #15 30-015-35308
 PURE GOLD A FEDERAL #16 30-015-35309
 PURE GOLD A FEDERAL #17 30-015-35310



PUMP UNIT ○ #8 WELL

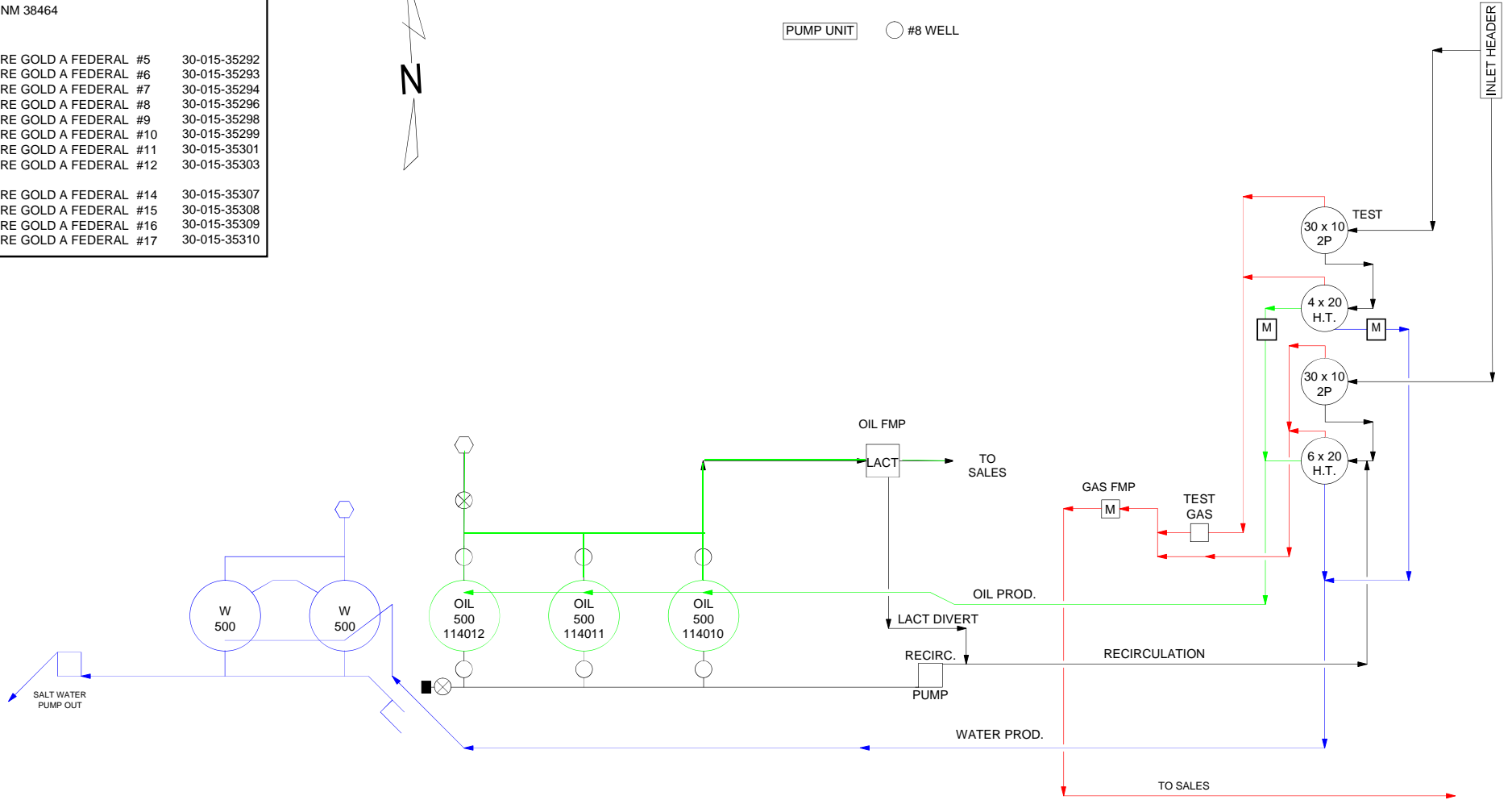

NO.	REFERENCE DRAWINGS		REVISIONS				ENGINEERING RECORD																																																																																											
	NO.	TITLE	NO.	DATE	DESCRIPTION	BY	CHK.	APP.	BY	DATE																																																																																								
			A	12-13-18	ISSUED FOR REVIEW	JD	SM		JD	12-13-18																																																																																								
<table border="0"> <tr> <td>DRN:</td> <td>JD</td> <td>12-13-18</td> <td colspan="8"></td> </tr> <tr> <td>DES:</td> <td></td> <td></td> <td colspan="8"></td> </tr> <tr> <td>CHK:</td> <td></td> <td></td> <td colspan="8"></td> </tr> <tr> <td>APP:</td> <td></td> <td></td> <td colspan="8"></td> </tr> <tr> <td>APP No.</td> <td></td> <td></td> <td colspan="8"></td> </tr> <tr> <td>OXY ENGR:</td> <td></td> <td></td> <td colspan="8"></td> </tr> <tr> <td>PROJ. ENGR:</td> <td>S. MUSALLA</td> <td></td> <td colspan="2">PLOT SCALE</td> <td colspan="2">DWG. NO.</td> <td colspan="2">REV</td> <td colspan="2"></td> </tr> <tr> <td>SCALE:</td> <td>NONE</td> <td></td> <td colspan="2">CAD NO.</td> <td colspan="2">001</td> <td colspan="2">A</td> <td colspan="2"></td> </tr> </table>											DRN:	JD	12-13-18									DES:											CHK:											APP:											APP No.											OXY ENGR:											PROJ. ENGR:	S. MUSALLA		PLOT SCALE		DWG. NO.		REV				SCALE:	NONE		CAD NO.		001		A			
DRN:	JD	12-13-18																																																																																																
DES:																																																																																																		
CHK:																																																																																																		
APP:																																																																																																		
APP No.																																																																																																		
OXY ENGR:																																																																																																		
PROJ. ENGR:	S. MUSALLA		PLOT SCALE		DWG. NO.		REV																																																																																											
SCALE:	NONE		CAD NO.		001		A																																																																																											

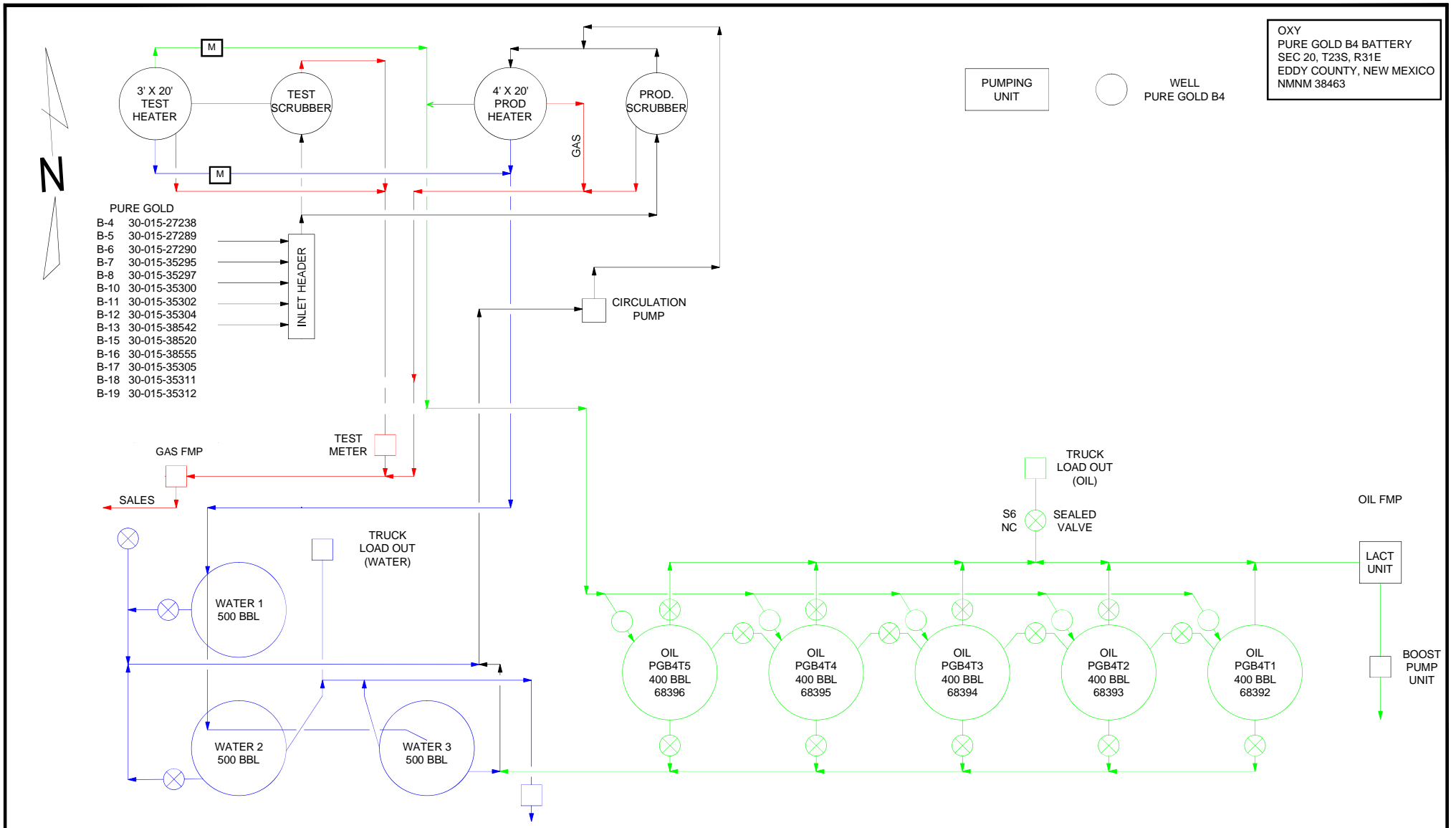

OXY
 PURE GOLD B4 BATTERY
 SEC 20, T23S, R31E
 EDDY COUNTY, NEW MEXICO
 NMNM 38463

PUMPING UNIT

WELL
 PURE GOLD B4

- PURE GOLD
- B-4 30-015-27238
 - B-5 30-015-27289
 - B-6 30-015-27290
 - B-7 30-015-35295
 - B-8 30-015-35297
 - B-10 30-015-35300
 - B-11 30-015-35302
 - B-12 30-015-35304
 - B-13 30-015-38542
 - B-15 30-015-38520
 - B-16 30-015-38555
 - B-17 30-015-35305
 - B-18 30-015-35311
 - B-19 30-015-35312

REFERENCE DRAWINGS		REVISIONS				ENGINEERING RECORD			
NO.	TITLE	NO.	DATE	DESCRIPTION	BY	CHK.	APP.	BY	DATE
		A	1-25-19	ISSUED FOR REVIEW	SHW	SM		SJW	1-25-19

S:\oil\ates\Primary F&C Folder\DESIGN AND DRAFTING\STD ENGINEERING INFORMATION\REGULATORY\TEMP FILE-STILLMAN\SEPARATED BY WEEK\WEEK\PURE GOLD B-4 BATTERY.dwg 20190128.13500543

Oxy USA INC
A subsidiary of Occidental Petroleum Corporation

SITE FACILITY DIAGRAM
 PURE GOLD B-4 BATTERY
 EDDY COUNTY, NEW MEXICO

PROJ. ENGR:	S. MUSALLA	PLOT SCALE:		DWG. NO.:	001	REV:	A
SCALE:	NONE	CAD NO.:					

PURE GOLD D FEDERAL 1 CTB
 SEC 29, T23S, R31E
 EDDY COUNTY, NEW MEXICO
 OXY USA INC
 NMNM 40659

PURE GOLD D FEDERAL #2 30-015-26987
 PURE GOLD D FEDERAL #3 30-015-27139
 PURE GOLD D FEDERAL #5 30-015-27216
 PURE GOLD D FEDERAL #6 30-015-27217
 PURE GOLD D FEDERAL #7 30-015-27218

PURE GOLD D FEDERAL #9 30-015-35798
 PURE GOLD D FEDERAL #10 30-015-35799
 PURE GOLD D FEDERAL #13 30-015-35800
 PURE GOLD D FEDERAL #14 30-015-35801
 PURE GOLD D FEDERAL #17 30-015-27112

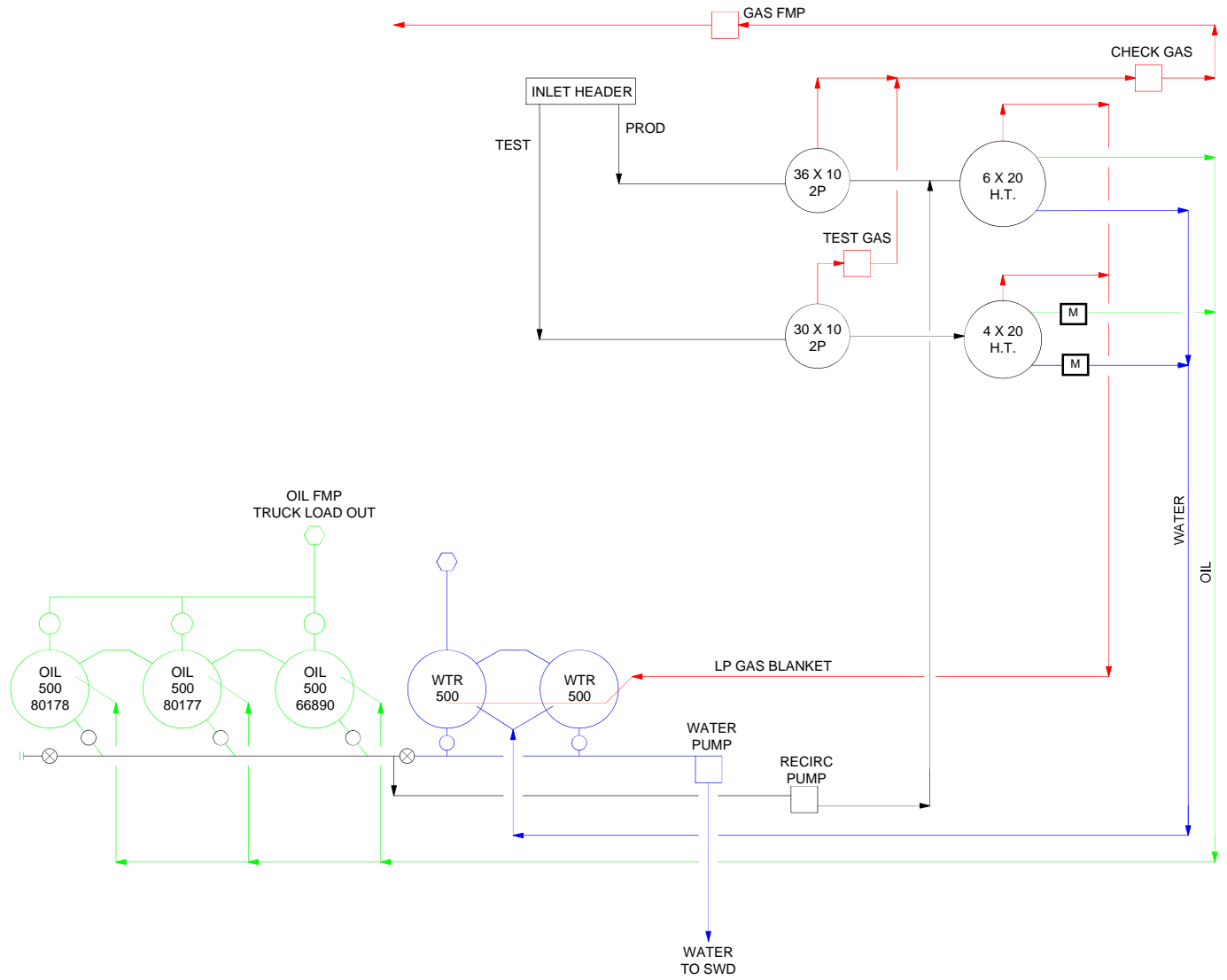

NOTE:

REFERENCE DRAWINGS		REVISIONS				ENGINEERING RECORD			
NO.	TITLE	NO.	DATE	DESCRIPTION	BY	CHK.	APP.	BY	DATE
		A	12-27-18	ISSUED FOR REVIEW	SHW	SM		SHW	12-27-18

Oxy USA INC
 A subsidiary of Occidental Petroleum Corporation

SITE FACILITY DIAGRAM
 PURE GOLD D FEDERAL 1 CTB

EDDY COUNTY, NEW MEXICO

PROJ. ENGR: S. MUSALLA
 SCALE: NONE

PLOT SCALE: _____
 DWG. NO. 001
 CAD NO. _____

REV A

S:\albsites\Primary F&C Folder\DESIGN AND DRAFTING\STD ENGINEERING INFORMATION\REGULATORY\TEMP FILE-STILLMAN\SEPARATED BY WEEK\WEEKPURE GOLD D FEDERAL 1 CTB.dwg 20190130.16575918

PURE GOLD D 12 BATTERY
SEC 28, T23S, R31E
EDDY COUNTY, NEW MEXICO
OXY USA INC
NMNM 40659



PUMP UNIT ○
#12 WELL

FMP - OIL
TRUCK LOAD OUT

PURE GOLD D FEDERAL #11 30-015-27609
PURE GOLD D FEDERAL #16 30-015-27497
PURE GOLD D FEDERAL #18 30-015-27999

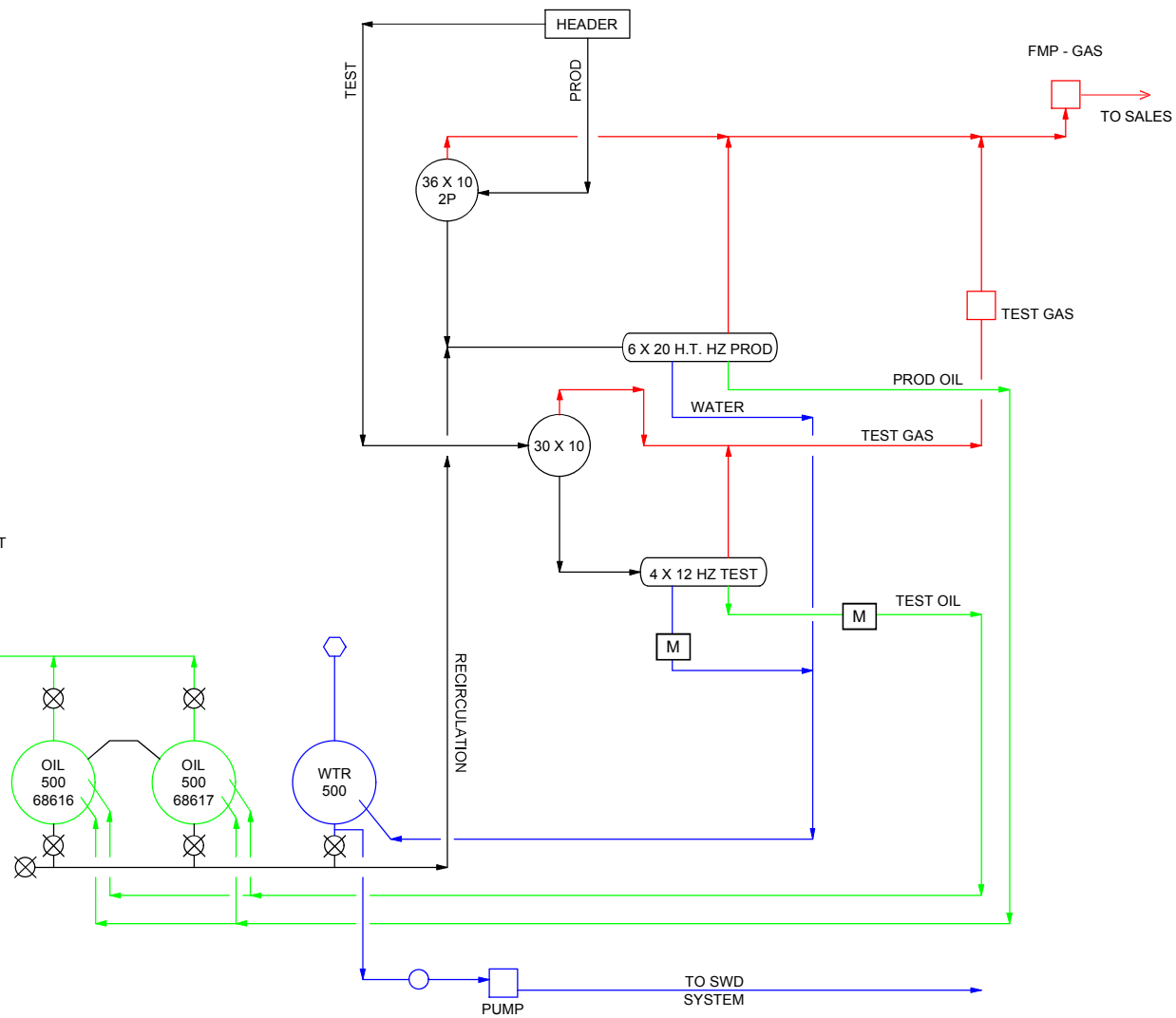

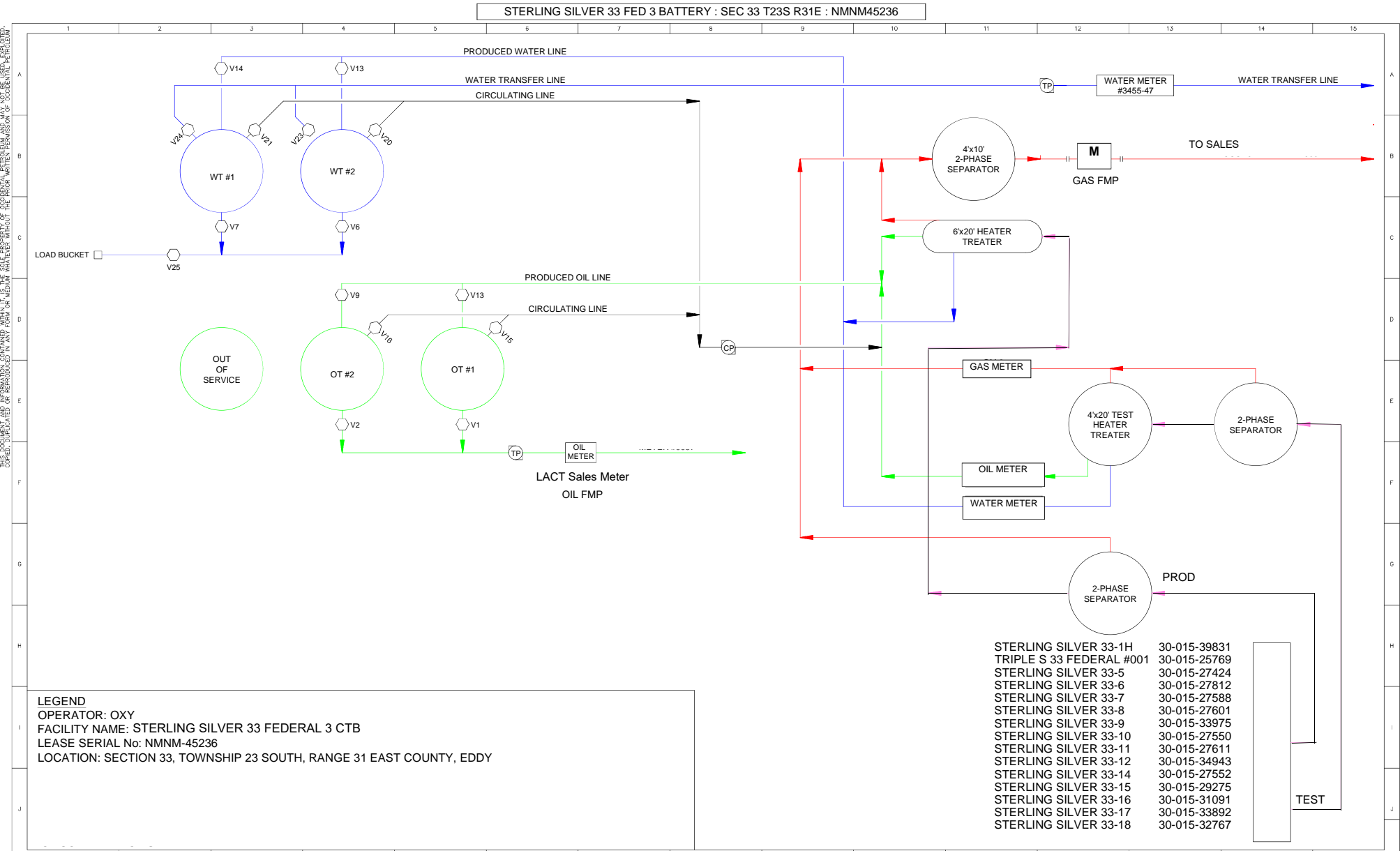

NOTES		FACILITY NAME: STERLING SILVER 33 3 CTB				Oxy USA Inc. - Permian Resources <small>A subsidiary of Occidental Petroleum Corporation</small>						
		DISC. CODE:				FACILITY TYPE:						
REV. DATE		DWG. TYPE: SITE SECURITY DIAGRAM				SCALE: N/A						
		DESCRIPTION: SITE SECURITY DIAGRAM (OPTION 1)				AFE NUMBER:						
B	02-03-20	ISSUED FOR REVIEW	JD	RW	RW	DWG. ASSET						
A	01-27-20	ISSUED FOR REVIEW	LRG	RKW	RKW	FACILITY CODE						
BY			CHK'D	APP'D	NO		PER	TBD	PRO	00001	001	REV
REVISION - DESCRIPTION					NO		PER	TBD	PRO	00001	001	REV

Coughlin; S:\alstee\Primary F&C Folder\DESIGN AND DRAWING\STD ENGINEERING INFORMATION\REGULATORY\ROBERT WILSON - DEC\STERLING SILVER 33 3 CTB.dwg, 2/3/2026 2:41:15 PM

SAND DUNES/PURE GOLD AREA BATTERIES

BATTERY	DRY BTU
*PURE GOLD BATTERY TRAIN #1	1233
PURE GOLD BATTERY TRAIN #2	1281
PURE GOLD BATTERY TRAIN #3	1293
PLATINUM BATTERY TRAIN #1	1244
PLATINUM BATTERY TRAIN #2	1201
CAL MON 35 BATTERY #2	1267
*PRECIOUS BATTERY	1267
*SAND DUNES BATTERY TRAIN #1	1262
STERLING SILVER BATTERY TRAIN #1	1263
STERLING SILVER BATTERY TRAIN #2	1260
FEDERAL 29 BATTERY	1320
MOBIL FEDERAL BATTERY	1309
PURE GOLD A 08 BATTERY	1290
PURE GOLD B 04 BATTERY	1303
PURE GOLD D 01 BATTERY	1322
PURE GOLD D 12 BATTERY	1299
STERLING SILVER 33-3 BATTERY	1265

*Estimated

Received by OCD: 1/8/2026 12:39:14 PM

Page 39 of 53

C-102 State of New Mexico Energy, Minerals & Natural Resources Department
OIL CONSERVATION DIVISION

Submit Electronically Via OCD Permitting

Revised July 9, 2024

Submit Type: Initial Submittal Amended Report As Drilled

WELL LOCATION INFORMATION

API Number: 30-015-56535 Pool Code: 33740 Pool Name: **INGLE WELLS; BONE SPRING**

Property Code: 326187 Property Name: PRECIOUS 30_18 FED COM Well Number: 11H

OGRID No.: 16696 Operator Name: OXY USA INC. Ground Level Elevation: 3,345.2'

Surface Owner: State Fee Tribal Federal Mineral Owner: State Fee Tribal Federal

Surface Location

UL	Section	Township	Range	Lot	Fl. from N/S	Fl. from E/W	Latitude (NAD 83)	Longitude (NAD 83)	County
C	31	21S	31E		128 NORTH	2,161 FWL	32.267822°	-103.818005°	EDDY

Bottom Hole Location

UL	Section	Township	Range	Lot	Fl. from N/S	Fl. from E/W	Latitude (NAD 83)	Longitude (NAD 83)	County
K	18	21S	31E		2,621 SOUTH	2,288 WEST	32.304419°	-103.818225°	EDDY

Dedicated Acres: 816.44 Infill or Defining Well: **INFILL** Defining Well API: **30-015-46373** Overlapping Spacing Unit (Y/N): **N** Consolidation Code: **C**

Order Numbers: **N/A** Well setbacks are under Common Ownership: Yes No

Kick Off Point (KOP)

UL	Section	Township	Range	Lot	Fl. from N/S	Fl. from E/W	Latitude (NAD 83)	Longitude (NAD 83)	County
N	30	21S	31E		50 SOUTH	2,288 WEST	32.268312°	-103.818240°	EDDY

First Take Point (FTP)

UL	Section	Township	Range	Lot	Fl. from N/S	Fl. from E/W	Latitude (NAD 83)	Longitude (NAD 83)	County
N	30	21S	31E		100 SOUTH	2,288 WEST	32.268449°	-103.818240°	EDDY

Last Take Point (LTP)

UL	Section	Township	Range	Lot	Fl. from N/S	Fl. from E/W	Latitude (NAD 83)	Longitude (NAD 83)	County
K	18	21S	31E		2,541 SOUTH	2,288 WEST	32.304199°	-103.818226°	EDDY

Unzoned Area or Area of Uniform Interest: **N/A** Spacing Unit Type: Horizontal Vertical Ground Floor Elevation: **3,345.2'**

OPERATOR CERTIFICATIONS

I hereby certify that the information contained herein is true and complete to the best of my knowledge and belief, and, if the well is a vertical or directional well, that the operator either owns a working interest or unleased mineral interest in the land including the proposed bottom hole location or has a right to drill this well at the location pursuant to a contract with an owner of a working interest or unleased mineral interest, or to a voluntary pooling agreement or a compulsory pooling order heretofore entered by the division.

If this well is a horizontal well, I further certify that the operator has received the consent of all lease owners or owners of a working interest or unleased mineral interest in each tract (or the larger pool or formation) in which any part of the well's completed interval will be located or a compulsory pooling order from the division.

Sara Guthrie 11/20/2025

Signature: Sara Guthrie Date: 11/20/2025

Printed Name: sara_guthrie@oxy.com Well Address: [Redacted]

SURVEYOR CERTIFICATIONS

I hereby certify that the well location shown on this plat was plotted from the field notes of actual surveys made by me or under my supervision, and that the same are true and correct to the best of my belief.

PAUL A. BACKLICK
NEW MEXICO
PROFESSIONAL SURVEYOR
11-03-25

Signature and Seal of Professional Surveyor: [Redacted]

Signature: Sara Guthrie Date: May 11, 2023

Certificate Number: 23782 Date of Survey: May 11, 2023

Note: No allowance will be assigned to this completion until all interest have been consolidated or a non-standard unit has been approved by the division.

Sheet 1 of 2 Released to Imaging: 2/9/2026 1:06:10 PM

Received by OCD: 1/8/2026 12:39:14 PM

Page 40 of 53

Property Name: PRECIOUS 30_18 FED COM Well Number: 11H Drawn By: N.R. 05-22-23 Revised By: REV: 4 L.T.T. 11-03-25 (BHL MOVE)

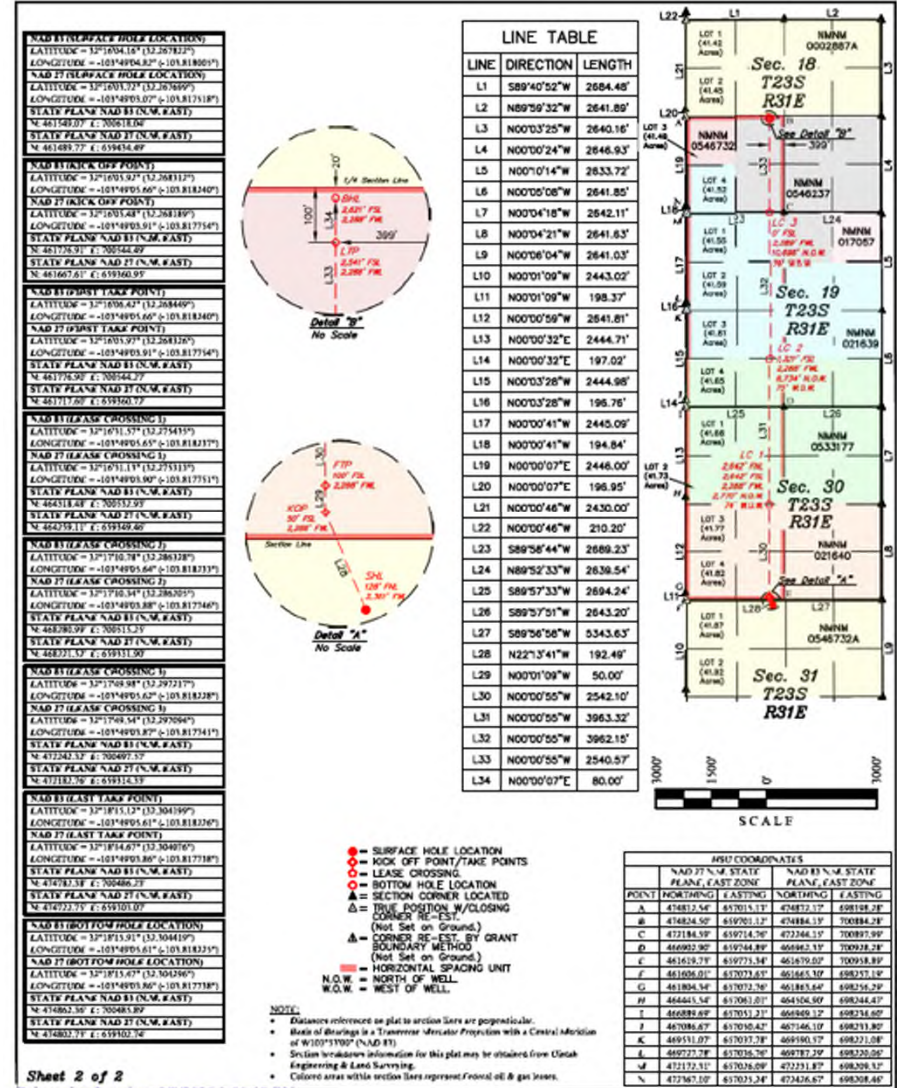

Sheet 2 of 2 Released to Imaging: 2/9/2026 1:06:10 PM

Received by OCD: 1/8/2026 12:42:01 PM

Page 40 of 53

C-102	State of New Mexico Energy, Minerals & Natural Resources Department OIL CONSERVATION DIVISION	Revised July 9, 2024
Submit Electronically Via OCD Permitting		<input type="checkbox"/> Initial Submittal <input checked="" type="checkbox"/> Amended Report <input type="checkbox"/> As Drilled

WELL LOCATION INFORMATION

API Number 30-015-56536	Pool Code 33740	Pool Name INGLE WELLS; BONE SPRING
Property Code 326187	Property Name PRECIOUS 10_18 FED COM	Well Number 12H
OGRID No. 16696	Operator Name OXY USA INC.	Ground Level Elevation 3,345.1'
Surface Owner: <input type="checkbox"/> State <input type="checkbox"/> Fee <input type="checkbox"/> Tribal <input checked="" type="checkbox"/> Federal	Mineral Owner: <input type="checkbox"/> State <input type="checkbox"/> Fee <input type="checkbox"/> Tribal <input checked="" type="checkbox"/> Federal	

Surface Location

UL	Section	Township	Range	Lot	FL from N/S	FL from E/W	Latitude (NAD 83)	Longitude (NAD 83)	County
C	31	21S	31E		128 NORTH	2,391 WEST	32.267822°	-103.817907°	EDDY

Bottom Hole Location

UL	Section	Township	Range	Lot	FL from N/S	FL from E/W	Latitude (NAD 83)	Longitude (NAD 83)	County
J	18	21S	31E		2,622 SOUTH	2,188 EAST	32.304418°	-103.815467°	EDDY

Dedicated Acres 800	Infill or Defining Well INFILL	Defining Well API 30-015-46448	Overlapping Spacing Unit (Y/N) N	Consolidation Code C
Order Numbers N/A	Well setbacks are under Common Ownership: <input type="checkbox"/> Yes <input checked="" type="checkbox"/> No			

Kick Off Point (KOP)

UL	Section	Township	Range	Lot	FL from N/S	FL from E/W	Latitude (NAD 83)	Longitude (NAD 83)	County
O	30	21S	31E		50 SOUTH	2,188 EAST	32.268112°	-103.815414°	EDDY

First Take Point (FTP)

UL	Section	Township	Range	Lot	FL from N/S	FL from E/W	Latitude (NAD 83)	Longitude (NAD 83)	County
O	30	21S	31E		100 SOUTH	2,188 EAST	32.268450°	-103.815414°	EDDY

Last Take Point (LTP)

UL	Section	Township	Range	Lot	FL from N/S	FL from E/W	Latitude (NAD 83)	Longitude (NAD 83)	County
J	18	21S	31E		2,542 SOUTH	2,188 EAST	32.304198°	-103.815467°	EDDY

Unzoned Area or Area of Uniform Interest N/A	Spacing Unit Type <input checked="" type="checkbox"/> Horizontal <input type="checkbox"/> Vertical	Ground Floor Elevation: 3,345.1'
---	--	-------------------------------------

<p>OPERATOR CERTIFICATIONS</p> <p>I hereby certify that the information contained herein is true and complete to the best of my knowledge and belief, and, if the well is a vertical or deviated well, that this organization either owns a working interest or undivided mineral interest in the land including the proposed bottom hole location or has a right to drill this well at this location pursuant to a contract with an owner of a working interest or undivided mineral interest, or to a voluntary pooling agreement or a compulsory pooling order heretofore entered by the division.</p> <p>If this well is a horizontal well, I further certify that this organization has received the consent of all lease owners or owners of a working interest or undivided mineral interest in each tract (or the larger pool or formation) in which any part of the well's completed interval will be located or otherwise a compulsory pooling order from the division.</p> <p><i>Sara Guthrie</i> Signature 11/20/2025 Date</p>	<p>SURVEYOR CERTIFICATIONS</p> <p>I hereby certify that the well location shown on this plot was plotted from the field notes of actual surveys made by me or under my supervision, and that the same are true and correct to the best of my belief.</p>  <i>Sara Guthrie</i> Signature and Seal of Professional Surveyor 23782 May 11, 2023 Certificate Number Date of Survey
---	---

Note: No allowable will be assigned to this completion until all interests have been consolidated or a non-standard unit has been approved by the division.

Sheet 1 of 2
Released to Imhaging: 2/6/2026 8:30:14 AM

Received by OCD: 1/8/2026 12:42:01 PM

Page 41 of 53

Property Name PRECIOUS 10_18 FED COM	Well Number 12H	Drawn By N.R. 05-22-23	Revised By REV: 4 L.T.T. 11-03-25 (BHL MOVE)
---	--------------------	---------------------------	---

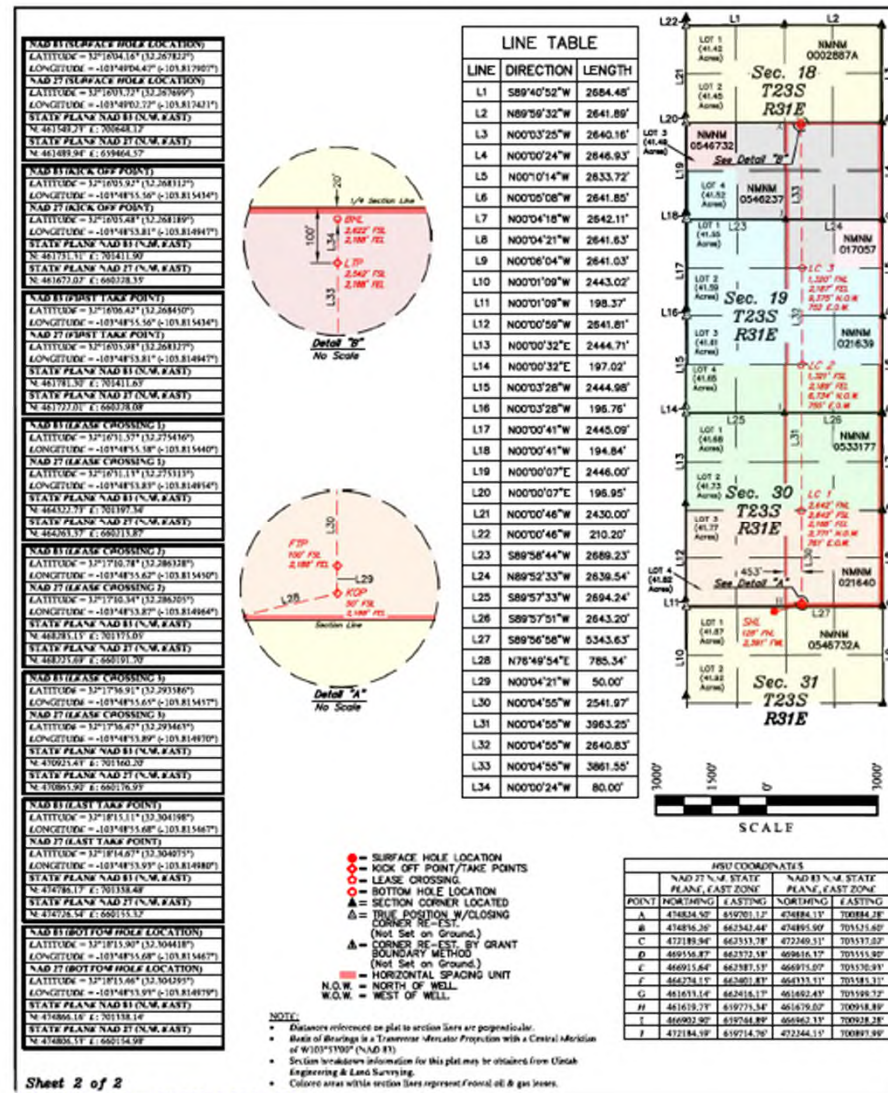

Sheet 2 of 2
Released to Imhaging: 2/6/2026 8:30:14 AM

C-102		State of New Mexico Energy, Minerals & Natural Resources Department OIL CONSERVATION DIVISION		Revised July 9, 2024
Submit Electronically Via OCD Permitting		Submittal Type:		<input type="checkbox"/> Initial Submittal <input checked="" type="checkbox"/> Amended Report <input type="checkbox"/> As Drilled
WELL LOCATION INFORMATION				
API Number 30-015-56414	Pool Code 33740	Pool Name INGLE WELLS; BONE SPRING		
Property Code 326187	Property Name PRECIOUS 30_18 FED COM	Well Number 13H	13H	
OGRID No. 16696	Operator Name OXY USA INC.	Ground Level Elevation 3,344.6'		
Surface Owner: <input type="checkbox"/> State <input type="checkbox"/> Fee <input type="checkbox"/> Tribal <input checked="" type="checkbox"/> Federal		Mineral Owner: <input type="checkbox"/> State <input type="checkbox"/> Fee <input type="checkbox"/> Tribal <input checked="" type="checkbox"/> Federal		
Surface Location				
UL Section B 31	Township 21S	Range 31E	Lot	Ft. from N/S 339 NORTH Ft. from E/W 2,151 EAST Latitude (NAD 83) 32.267244° Longitude (NAD 83) -101.815311° County EDDY
Bottom Hole Location				
UL Section I 18	Township 21S	Range 31E	Lot	Ft. from N/S 2,624 SOUTH Ft. from E/W 1,284 EAST Latitude (NAD 83) 32.304417° Longitude (NAD 83) -101.812542° County EDDY
Dedicated Acres 800	Infill or Defining Well INFILL	Defining Well API 30-015-46448	Overlapping Spacing Unit (Y/N) N	Consolidation Code C
Order Numbers N/A	Well setbacks are under Common Ownership: <input type="checkbox"/> Yes <input checked="" type="checkbox"/> No			
Kick Off Point (KOP)				
UL Section P 30	Township 21S	Range 31E	Lot	Ft. from N/S 50 SOUTH Ft. from E/W 1,284 EAST Latitude (NAD 83) 32.268313° Longitude (NAD 83) -101.812509° County EDDY
First Take Point (FTP)				
UL Section P 30	Township 21S	Range 31E	Lot	Ft. from N/S 100 SOUTH Ft. from E/W 1,284 EAST Latitude (NAD 83) 32.268450° Longitude (NAD 83) -101.812510° County EDDY
Last Take Point (LTP)				
UL Section I 18	Township 21S	Range 31E	Lot	Ft. from N/S 2,544 SOUTH Ft. from E/W 1,284 EAST Latitude (NAD 83) 32.304197° Longitude (NAD 83) -101.812542° County EDDY
Utilized Area or Area of Uniform Interest N/A	Spacing Unit Type <input checked="" type="checkbox"/> Horizontal <input type="checkbox"/> Vertical	Ground Floor Elevation: 3,344.6'		
OPERATOR CERTIFICATIONS		SURVEYOR CERTIFICATIONS		
I hereby certify that the information contained herein is true and complete to the best of my knowledge and belief, and, if the well is a vertical or directional well, that this organization either owns a working interest or unleased mineral interest in the land including the proposed bottom hole location or has a right to drill this well at this location pursuant to a contract with an owner of a working interest or unleased mineral interest, or to a voluntary pooling agreement or a compulsory pooling order heretofore entered by the division.		I hereby certify that the well location shown on this plat was plotted from the field notes of actual surveys made by me or under my supervision, and that the same is true and correct to the best of my belief.		
If this well is a horizontal well, I further certify that this organization has received the consent of at least one lessee or owner of a working interest or unleased mineral interest in each tract (in the target pool or formation) in which any part of the well's completed interval will be located or obtained a compulsory pooling order from the division.				
Signature Sara Guthrie	Date 11/20/2025	Signature and Seal of Professional Surveyor Sara Guthrie May 11, 2023		
Printed Name sara_guthrie@oxy.com		Certificate Number 23782 Date of Survey May 11, 2023		
Email Address sara_guthrie@oxy.com				

Note: No allowance will be assigned to this completion until all interest have been consolidated or a non-standard unit has been approved by the division.

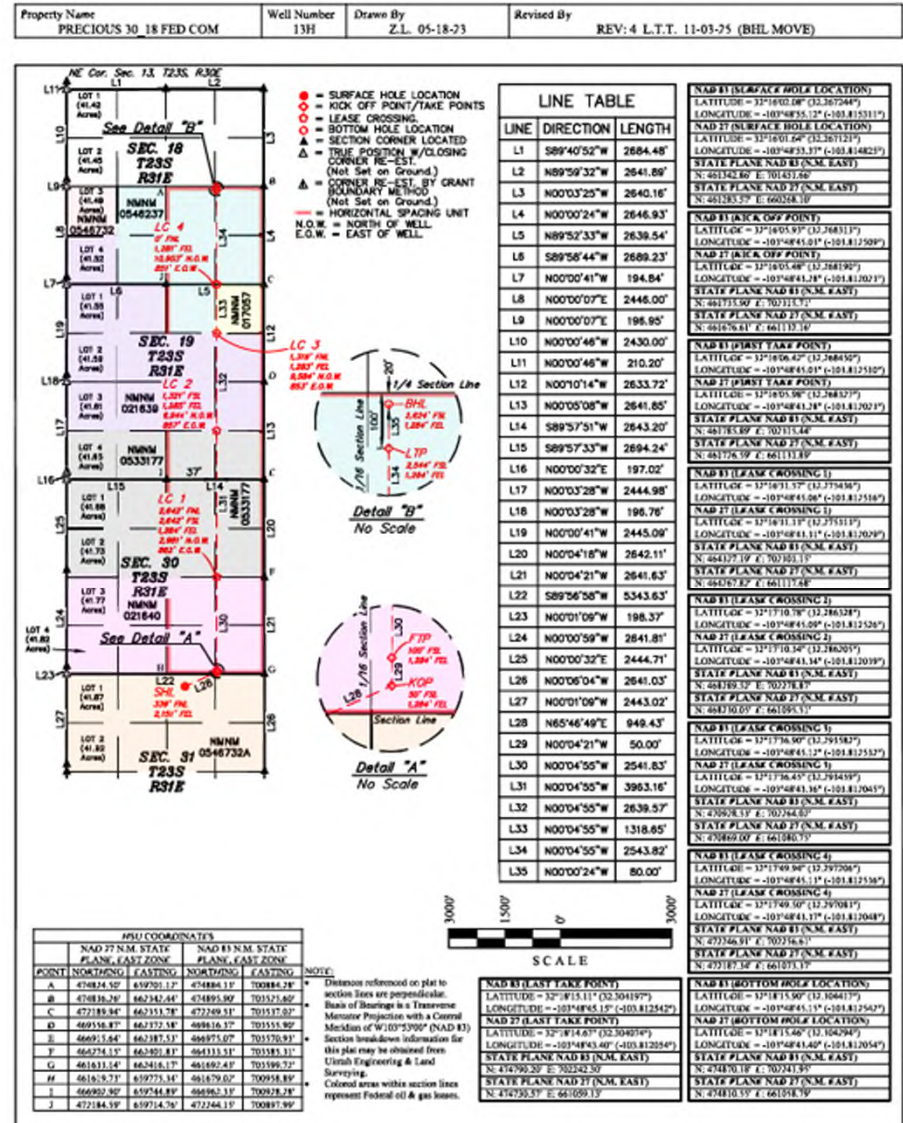

Received by OCD: 3/19/2025 10:43:59 AM

Page 28 of 149

C-102 State of New Mexico
Energy, Minerals & Natural Resources Department
OIL CONSERVATION DIVISION

Revised July 9, 2024

Submit Electronically Via OCD Permitting

Submittal Type: Initial Submittal
 Amended Report
 As Drilled

WELL LOCATION INFORMATION

API Number: **30-015-56415** Pool Code: **33740** Pool Name: **INGLE WELLS; BONESPRING**

Property Code: **326187** Property Name: **PRECIOUS 30_18 FED COM** Well Number: **14H**

OGRID No.: **16696** Operator Name: **OXY USA INC.** Ground Level Elevation: **3344.9'**

Surface Owner: State Fee Tribal Federal Mineral Owner: State Fee Tribal Federal

Surface Location

UL	Section	Township	Range	Lot	Ft. from N/S	Ft. from E/W	Latitude (NAD 83)	Longitude (NAD 83)	County
B	31	23S	31E		369 NORTH	2151 EAST	32.267162°	-103.815311°	EDDY

Bottom Hole Location

UL	Section	Township	Range	Lot	Ft. from N/S	Ft. from E/W	Latitude (NAD 83)	Longitude (NAD 83)	County
I	18	23S	31E		2626 SOUTH	380 EAST	32.304416°	-103.809616°	EDDY

Dedicated Acres: **800** Infill or Defining Well: **INFILL** Defining Well API: **30-015-46448** Overlapping Spacing Unit (Y/N): **NO** Consolidation Code:

Order Numbers: Well setbacks are under Common Ownership: Yes No

Kick Off Point (KOP)

UL	Section	Township	Range	Lot	Ft. from N/S	Ft. from E/W	Latitude (NAD 83)	Longitude (NAD 83)	County
P	30	23S	31E		50 SOUTH	380 EAST	32.268313°	-103.809585°	EDDY

First Take Point (FTP)

UL	Section	Township	Range	Lot	Ft. from N/S	Ft. from E/W	Latitude (NAD 83)	Longitude (NAD 83)	County
P	30	23S	31E		100 SOUTH	380 EAST	32.268451°	-103.809585°	EDDY

Last Take Point (LTP)

UL	Section	Township	Range	Lot	Ft. from N/S	Ft. from E/W	Latitude (NAD 83)	Longitude (NAD 83)	County
I	18	23S	31E		2546 SOUTH	380 EAST	32.304196°	-103.809617°	EDDY

Unitized Area or Area of Uniform Interest: Spacing Unit Type: Horizontal Vertical Ground Floor Elevation: **3344.9'**

OPERATOR CERTIFICATIONS

I hereby certify that the information contained herein is true and complete to the best of my knowledge and belief, and, if the well is a vertical or directional well, that this organization either owns a working interest or undivided mineral interest in the land including the proposed bottom hole location or has a right to drill this well at this location pursuant to a contract with an owner of a working interest or undivided mineral interest, or to a voluntary pooling agreement or a compulsory pooling order heretofore entered by the division.

If this well is a horizontal well, I further certify that this organization has received the consent of at least one lease or owner of a working interest or undivided mineral interest in each tract (in the target pool or formation) in which any part of the well's completed interval will be located or obtained a compulsory pooling order from the division.

Signed: **Sara Guthrie** Date: **12/11/2024**

Signature: _____ Date: _____

Printed Name: **sara.guthrie@oxy.com**

Email Address: _____

SURVEYOR CERTIFICATIONS

I hereby certify that the well location shown on this plat was plotted from the field notes of actual surveys made by me or under my supervision, and that the same is true and correct to the best of my belief.

Signed: **Paul Buchele** Date: **09-16-24**

Signature and Seal of Professional Surveyor: _____ Date: **May 11, 2023**

Certificate Number: _____ Date of Survey: _____



Note: No allowable will be assigned to this completion until all interest have been consolidated or a non-standard unit has been approved by the division.

Released to Imaging: 4/10/2025 9:52:08 AM

Received by OCD: 3/19/2025 10:43:59 AM

Page 29 of 149

Property Name: **PRECIOUS 30_18 FED COM** Well Number: **14H** Drawn By: **Z.L. 05-18-23** Revised By: **REV. 2 T.I.R. 09-16-24 (UPDATE FORMAT)**

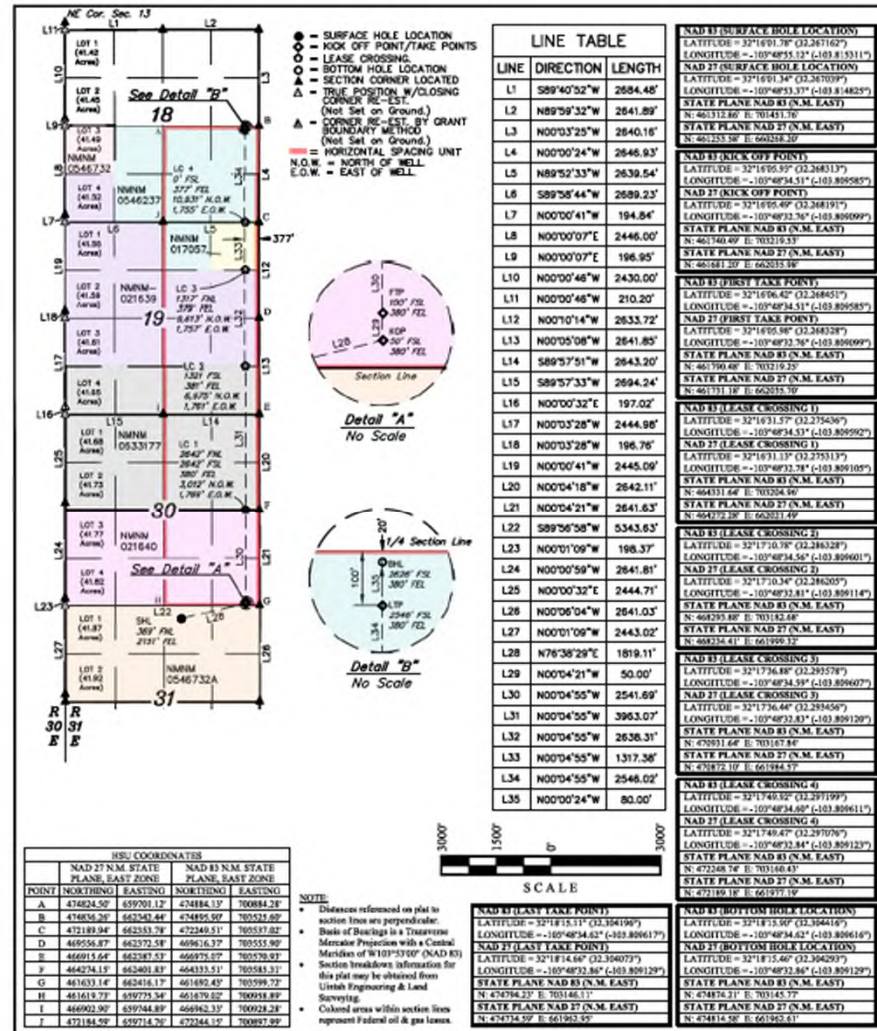

Released to Imaging: 4/10/2025 9:52:08 AM

C-102 Submit Electronically Via OCD Permitting	State of New Mexico Energy, Minerals & Natural Resources Department OIL CONSERVATION DIVISION	Revised July 9, 2024
	Submittal Type: <input type="checkbox"/> Initial Submittal <input checked="" type="checkbox"/> Amended Report <input type="checkbox"/> As Drilled	

WELL LOCATION INFORMATION			
API Number 30-015-56418	Pool Code 33740	Pool Name INGLE WELLS; BONE SPRING	
Property Code 326187	Property Name PRECIOUS 30_18 FED COM	Well Number 173H	173H
OGRID No. 16696	Operator Name OXY USA INC.	Ground Level Elevation 3,345.2'	
Surface Owner: <input type="checkbox"/> State <input type="checkbox"/> Fee <input type="checkbox"/> Tribal <input checked="" type="checkbox"/> Federal		Mineral Owner: <input type="checkbox"/> State <input type="checkbox"/> Fee <input type="checkbox"/> Tribal <input checked="" type="checkbox"/> Federal	

Surface Location										
UL	Section	Township	Range	Lot	Fl. from N/S	Fl. from E/W	Latitude (NAD 83)	Longitude (NAD 83)	County	
C	31	23S	31E		128 NORTH	2,221 FWL	32.267822°	-103.818457°	EDDY	

Bottom Hole Location										
UL	Section	Township	Range	Lot	Fl. from N/S	Fl. from E/W	Latitude (NAD 83)	Longitude (NAD 83)	County	
	18	23S	31E	3	2,621 SOUTH	480 WEST	32.304420°	-103.824076°	EDDY	

Dedicated Acres 816.41	Infill or Defining Well INFILL	Defining Well API 30-015-46372	Overlapping Spacing Unit (Y/N) N	Consolidation Code C
Order Numbers: N/A Well setbacks are under Common Ownership: <input type="checkbox"/> Yes <input checked="" type="checkbox"/> No				

Kick Off Point (KOP)										
UL	Section	Township	Range	Lot	Fl. from N/S	Fl. from E/W	Latitude (NAD 83)	Longitude (NAD 83)	County	
	30	23S	31E	4	50 SOUTH	480 WEST	32.268310°	-103.824088°	EDDY	

First Take Point (FTP)										
UL	Section	Township	Range	Lot	Fl. from N/S	Fl. from E/W	Latitude (NAD 83)	Longitude (NAD 83)	County	
	30	23S	31E	4	100 SOUTH	480 WEST	32.268448°	-103.824088°	EDDY	

Last Take Point (LTP)										
UL	Section	Township	Range	Lot	Fl. from N/S	Fl. from E/W	Latitude (NAD 83)	Longitude (NAD 83)	County	
	18	23S	31E	3	2,541 SOUTH	480 WEST	32.304201°	-103.824076°	EDDY	

Unitized Area or Area of Uniform Interest N/A	Spacing Unit Type <input checked="" type="checkbox"/> Horizontal <input type="checkbox"/> Vertical	Ground Floor Elevation: 3,345.2'
---	--	---

OPERATOR CERTIFICATIONS

I hereby certify that the information contained herein is true and complete to the best of my knowledge and belief, and, if the well is a vertical or directional well, that this organization either owns a working interest or unleased mineral interest in the land including the proposed bottom hole location or has a right to drill this well at this location pursuant to a contract with an owner of a working interest or unleased mineral interest, or to a voluntary pooling agreement or a compulsory pooling order heretofore entered by the division.

If this well is a horizontal well, I further certify that this organization has received the consent of at least one lessee or owner of a working interest or unleased mineral interest in each tract (in the target pool or formation) in which any part of the well's completed interval will be located or obtained a compulsory pooling order from the division.

Sara Guthrie 11/20/2025
Signature Date

Sara Guthrie
Printed Name

sara.guthrie@oxy.com
Email Address

SURVEYOR CERTIFICATIONS

I hereby certify that the well location shown on this plan was plotted from the field notes of actual surveys made by me or under my supervision, and that the same are true and correct to the best of my belief.



Paul J. Heale
Signature and Seal of Professional Surveyor

2782 May 11, 2023
Certificate Number Date of Survey

Note: No allowable will be assigned to this completion until all interest have been consolidated or a non-standard unit has been approved by the division.

Property Name PRECIOUS 30_18 FED COM	Well Number 173H	Drawn By N.R. 05-22-23	Revised By REV: 3 L.T.T. 11-03-25 (BHL MOVE)
---	---------------------	---------------------------	---

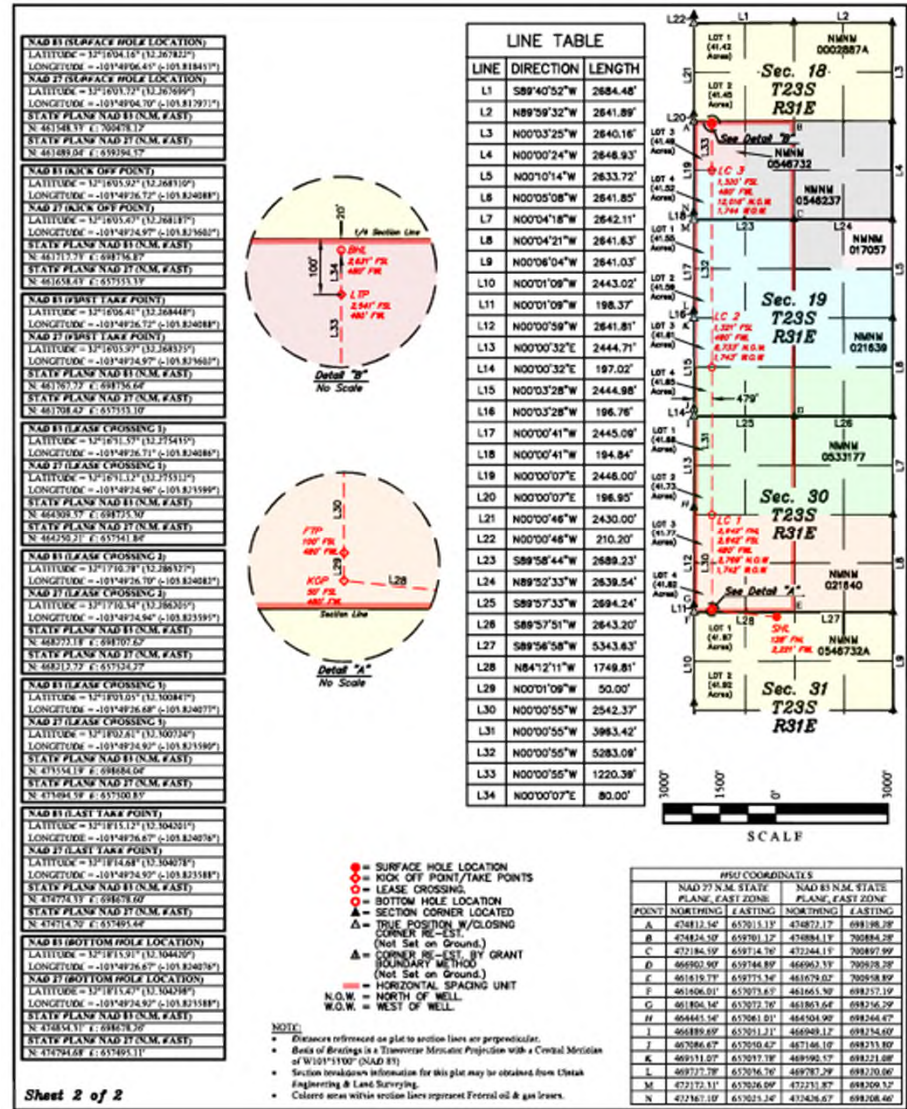

Received by OCD: 1/8/2026 12:55:29 PM

Page 40 of 53

C-102 State of New Mexico Energy, Minerals & Natural Resources Department
OIL CONSERVATION DIVISION

Submit Electronically Via OCD Permitting

Revised July 9, 2024

Submit Type: Initial Submittal Amended Report As Drilled

WELL LOCATION INFORMATION

API Number: 30-015-56419 Pool Code: 33740 Pool Name: **INGLE WELLS; BONE SPRING**

Property Code: 326187 Property Name: PRECIOUS 30_18 FED COM Well Number: 174H 174H

OGRID No.: 16696 Operator Name: OXY USA INC. Ground Level Elevation: 3,345.3'

Surface Owner: State Fec Tribal Federal Mineral Owner: State Fec Tribal Federal

Surface Location

UL	Section	Township	Range	Lot	Fl. from N/S	Fl. from E/W	Latitude (NAD 83)	Longitude (NAD 83)	County
C	31	21S	31E		128 NORTH	2,251 WEST	32.267822°	-103.818361°	EDDY

Bottom Hole Location

UL	Section	Township	Range	Lot	Fl. from N/S	Fl. from E/W	Latitude (NAD 83)	Longitude (NAD 83)	County
K	18	21S	31E		2,621 SOUTH	1,384 WEST	32.304420°	-103.821151°	EDDY

Dedicated Acres: 816.41

Infill or Defining Well: **INFILL** Defining Well API: 30-015-46372

Overlapping Spacing Unit (Y/N): **N** Consolidation Code: **C**

Order Numbers: **N/A** Well setbacks are under Common Ownership: Yes No

Kick Off Point (KOP)

UL	Section	Township	Range	Lot	Fl. from N/S	Fl. from E/W	Latitude (NAD 83)	Longitude (NAD 83)	County
N	30	21S	31E		50 SOUTH	1,384 WEST	32.268311°	-103.821164°	EDDY

First Take Point (FTP)

UL	Section	Township	Range	Lot	Fl. from N/S	Fl. from E/W	Latitude (NAD 83)	Longitude (NAD 83)	County
N	30	21S	31E		100 SOUTH	1,384 WEST	32.268448°	-103.821164°	EDDY

Last Take Point (LTP)

UL	Section	Township	Range	Lot	Fl. from N/S	Fl. from E/W	Latitude (NAD 83)	Longitude (NAD 83)	County
K	18	21S	31E		2,541 SOUTH	1,384 WEST	32.304200°	-103.821151°	EDDY

Utilized Area or Area of Uniform Interest: **N/A** Spacing Unit Type: Horizontal Vertical Ground Floor Elevation: **3,345.3'**

OPERATOR CERTIFICATIONS

I hereby certify that the information contained hereon is true and complete to the best of my knowledge and belief, and, if the well is a vertical or directional well, that this organization either owns a working interest or an undivided mineral interest in the land including the proposed bottom hole location or has a right to drill this well at this location pursuant to a contract with an owner of a working interest or undivided mineral interest, or to a voluntary pooling agreement or a compulsory pooling order heretofore entered by the division.

If this well is a horizontal well, I further certify that this organization has received the consent of at least one lease or owner of a working interest or undivided mineral interest in each tract (or the larger pool or formation) in which any part of the well is completed in order to be located or drilled a compulsory pooling order from the division.

Sara Guthrie 11/20/2025

Signature: Sara Guthrie Date: 11/20/2025

Printed Name: sara.guthrie@oxy.com Email Address: sara.guthrie@oxy.com

SURVEYOR CERTIFICATIONS

I hereby certify that the well location shown on this plan was plotted from the field notes of actual surveys made by me or under my supervision, and that the same are true and correct to the best of my belief.

PAUL J. BUCKLE
NEW MEXICO
PROFESSIONAL SURVEYOR
11-03-25

Signature and Seal of Professional Surveyor: Paul J. Buckle 23782 May 11, 2023

Certificate Number: 23782 Date of Survey: May 11, 2023

Note: No allowance will be assigned to this completion until all interest have been consolidated or a non-standard unit has been approved by the division.

Released to Imaging: 2/9/2026 1:48:27 PM

Received by OCD: 1/8/2026 12:55:29 PM

Page 41 of 53

Property Name: PRECIOUS 30_18 FED COM Well Number: 174H Drawn By: N.R. 05-22-23 Revised By: REV: 3 L.T.T. 11-03-25 (BHL MOVE)

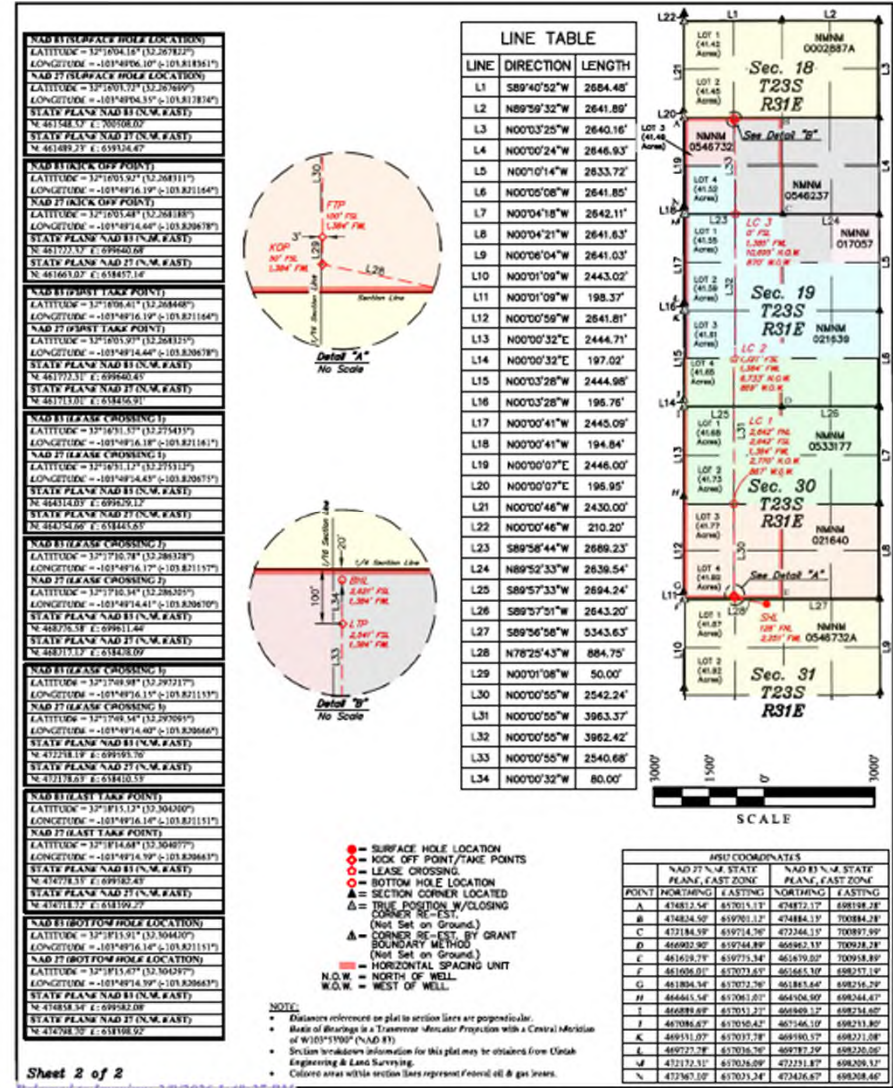

Released to Imaging: 2/9/2026 1:48:27 PM

MAILED 02/20/26

To Company Name	To Name	To Address Line 1	To City	To State	To ZIP	Tracking Number
	A G ANDRIKOPOULOS RESOURCES INC	P O BOX 788	CHEYENNE	WY	82003	_9414811898765430335740
	ANTELOPE ENERGY COMPANY LLC	1801 BROADWAY STE 1550	DENVER	CO	80202	_9414811898765430335733
	ARROTT FAMILY MINERALS LLC	PO BOX 6022	CUSTER	SD	57730	_9414811898765430335771
	ASHER LAND AND MINERALS LLC	4071 BUENA VISTA STEET	DALLAS	TX	75204	_9414811898765430335917
	BALONEY FEATHERS LTD	P O BOX 1586	LUBBOCK	TX	79408	_9414811898765430335962
	BAYSWATER FUND IV B LLC	730 17TH ST STE 500	DENVER	CO	80202	_9414811898765430335924
	BAYSWATER RESOURCES LLC	730 17TH ST STE 500	DENVER	CO	80202	_9414811898765430335900
	BLUE STAR ROYALTY LLC	PO BOX 470249	FORT WORTH	TX	76147	_9414811898765430335993
	BOARD OF REGENTS UNIVERSITY OF NM	1 UNIV OF NM MSC06 3595	ALBUQUERQUE	NM	87131	_9414811898765430335948
	BRYAN BELL FAMILY LLC	P O BOX 24591	NEW ORLEANS	LA	70184	_9414811898765430335986
	CATHLEEN ANN ADAMS REV TR	PO BOX 45807	RIO RANCHO	NM	87174	_9414811898765430335931
	CLAY JOHNSON	1603 NORTH BIG SPRING ST	MIDLAND	TX	79701	_9414811898765430335610
	CONEJOS ENERGY LLC	PO BOX 51370	MIDLAND	TX	79710	_9414811898765430335658
ATTN REGULATORY DEPT	CONOCOPHILLIPS COMPANY	600 W ILLINOIS AVE	MIDLAND	TX	79701	_9414811898765430335665
BANK OF AMERICA AGENT	CONQUISTADOR COUNCIL BOY SCOUTS	P O BOX 840738	DALLAS	TX	75284	_9414811898765430335627
	COYANOSA ROYALTIES LLC	1801 BROADWAY STE 1550	DENVER	CO	80202	_9414811898765430335603
	DITTO LAND COMPANY LLC	PO BOX 1822	MIDLAND	TX	79702	_9414811898765430335696
	DOUGLAS A DENTON	3323 N MIDLAND DR STE 113 167	MIDLAND	TX	79707	_9414811898765430335641
	ELK RANGE ROYALTIES II LP	2110 FARRINGTON ST	DALLAS	TX	75207	_9414811898765430335689
EILEEN M GROOMS TRUSTEE	EMG REVOC TRUST	PO BOX 70	ROSWELL	NM	88202	_9414811898765430335634
	ENERGY PROPERTIES LIMITED LP	P O BOX 51408	CASPER	WY	82605	_9414811898765430335115
JOSEPH S HURT INDEP EXEC	FREDDIE JEAN WHEELER ESTATE	PO BOX 1567	ODESSA	TX	79760	_9414811898765430335153
	GIBSON FAMILY PROPERTIES LP	2000 SINCLAIR	MIDLAND	TX	79705	_9414811898765430335160

To Company Name	To Name	To Address Line 1	To City	To State	To ZIP	Tracking Number
	GILMORE RESOURCES INC	2000 WEST LOOP S STE 1220	HOUSTON	TX	77027	_9414811898765430335122
	HURT PROPERTIES LP	PO BOX 1927	ABINGDON	VA	24212	_9414811898765430335108
	JADT MINERALS LTD	PO BOX 190229	DALLAS	TX	75219	_9414811898765430335191
JOSEPH S HURT INDEP EXEC	JAMES RATLIFF HURT ESTATE	PO BOX 72	ODESSA	TX	79760	_9414811898765430335146
	KASTLEFORD LAND COMPANY LLC	PO BOX 51540	MIDLAND	TX	79710	_9414811898765430335184
	KING SNAKE ROYALTY LLC	500 W TEXAS AVE STE 100	MIDLAND	TX	79701	_9414811898765430335139
GEORGIA AND WILLIAM TEMPLE TTEE	LORRAINE JOHNSON LIVING TRUST	P O BOX 85460	WESTLAND	MI	48185	_9414811898765430335177
	MATTHEW CAUL CRAIGHEAD	13350 CR 100 W	VERNON	TX	76384	_9414811898765430335313
	MCQUIDDY COMMUNICATIONS AND ENERGY	PO BOX 2072	ROSWELL	NM	88202	_9414811898765430335351
	MINERALS MANAGEMENT SERVICE	520 E GREENE STREET	CARLSBAD	NM	88220	_9414811898765430335320
	MITCHELL EXPLORATION	6902 HOMESTEAD BLVD	MIDLAND	TX	79707	_9414811898765430335306
	MSH FAMILY REAL ESTATE PARTNERSHIP II LLC	4143 MAPLE AVE SUITE 500	DALLAS	TX	75219	_9414811898765430335399
	NEW MEXICO MILITARY INSTITUTE	101 W COLLEGE BLVD	ROSWELL	NM	88201	_9414811898765430335344
	NWS OIL AND GAS LTD	PO BOX 45	MIDLAND	TX	79702	_9414811898765430335337
PATRONS BANK NA TTEE	PATRICIA BOYLE YOUNG REV TRUST	PO BOX 1037	OKMULGEE	OK	74447	_9414811898765430335016
	PEGASUS RESOURCES II LLC	PO BOX 731077	DALLAS	TX	75373	_9414811898765430335054
	PEGASUS RESOURCES NM LLC	P O BOX 470698	FORT WORTH	TX	76147	_9414811898765430335023
	PENASCO PETROLEUM LLC	P O BOX 4168	ROSWELL	NM	88202	_9414811898765430335009
	PERMIAN BASIN INVESTMENT CORP	4010 CHAINHURST DR	RICHARDSON	TX	75082	_9414811898765430335092
	RICHARD DONALD JONES JR	200 N GAINES RD	CEDAR CREEK	TX	78612	_9414811898765430335047
BEVERLY J BARR TRUSTEE	RICHARD K BARR FAMILY TRUST	804 PARK VISTA CIRCLE	SOUTHLAKE	TX	76092	_9414811898765430335085
	RIVERBEND OIL AND GAS IX INVEST LLC	1200 SMITH STREET SUITE 1950	HOUSTON	TX	77002	_9414811898765430335030
	ROBBINS FAMILY MINERALS LP	PO BOX 2572	MIDLAND	TX	79702	_9414811898765430335078

To Company Name	To Name	To Address Line 1	To City	To State	To ZIP	Tracking Number
	ROBERT N ENFIELD REV TRUST	P O BOX 1588	TULSA	OK	74101	_9414811898765430335412
	ROEC INC	P O BOX 490	GRAND JUNCTION	CO	81502	_9414811898765430335467
	ROLLA R HINKLE III	P O BOX 2292	ROSWELL	NM	88202	_9414811898765430335429
	RUBIE CROSBY BELL FAMILY LLC	P O BOX 24591	NEW ORLEANS	LA	70184	_9414811898765430335498
	SAM L SHACKELFORD	1096 MECHEM DR STE G16	RUIDOSO	NM	88345	_9414811898765430335443
	SANTA ELENA MINERALS IV LP	PO BOX 470788	FORT WORTH	TX	76147	_9414811898765430335481
	SANTA ELENA MINERALS V LP	PO BOX 732885	DALLAS	TX	75373	_9414811898765430335474
	SITIO PERMIAN LP	500 WEST TEXAS AVE STE 100	MIDLAND	TX	79701	_9414811898765430335511
	SMP PATRIOT MINERAL HOLDINGS LLC	4143 MAPLE AVE SUITE 500	DALLAS	TX	75219	_9414811898765430335559
	SMP SIDECAR TITAN MINERAL HOLDINGS LP	4143 MAPLE AVE SUITE 500	DALLAS	TX	75219	_9414811898765430335566
	SMP TITAN FLEX LP	4143 MAPLE AVE SUITE 500	DALLAS	TX	75219	_9414811898765430335528
	SMP TITAN MINERAL HOLDINGS LP	4143 MAPLE AVE SUITE 500	DALLAS	TX	75219	_9414811898765430335504
	THE KINCHELOE III LLC	1857 PASEO SAN LUIS STE 4	SIERRA VISTA	AZ	85635	_9414811898765430335597
	VIPER ENERGY PARTNERS LLC	500 WEST TEXAS AVE STE 100	MIDLAND	TX	79701	_9414811898765430335542
	WEST BEND ENERGY PARTNERS III LLC	1320 S UNIVERSITY DR STE 701	FORT WORTH	TX	76107	_9414811898765430335580
	WEST BEND ENERGY PARTNERS LLC	1320 S UNIVERSITY DR STE 701	FORT WORTH	TX	76107	_9414811898765430335535
CO MIDHILL	WILLIAM N HEISS PROFIT SHARING	P O BOX 2680	CASPER	WY	82602	_9414811898765430335573
	WING RESOURCES VI LLC	2100 MCKINNEY AVE STE 1540	DALLAS	TX	75201	_9414811898765430332213
	WRIGHT MINERALS LLC	P O BOX 2312	SANTA FE	NM	87504	_9414811898765430332251

Affidavit of Publication

Copy of Publication:

No. 85610

State of New Mexico

County of Eddy:

Adrian Hedden

being duly sworn, says that he is the **Publisher**

of the Carlsbad Current Argus, a weekly newspaper of general circulation, published in English at Carlsbad, said county and state, and that the hereto attached

Legal Ad

was published in a regular and entire issue of the said Carlsbad Current Argus, a weekly newspaper duly qualified for that purpose within the meaning of Chapter 167 of the 1937 Session Laws of the state of New Mexico for 1 Consecutive weeks/day on the same

day as follows:

First Publication	February 24, 2026
Second Publication	
Third Publication	
Fourth Publication	
Fifth Publication	
Sixth Publication	
Seventh Publication	
Eighth Publication	

Subscribed and sworn before me this 24th day of February 2026

LATISHA ROMINE
 Notary Public, State of New Mexico
 Commission No. 1076338
 My Commission Expires
 05-12-2027

Latisha Romine
Notary Public, Eddy County, New Mexico

Notice of Application for Surface Commingling

OXY USA INC located at 5 Greenway Plaza, Suite 110 Houston TX 77046 is applying to the NMOCD to amend surface commingling permit PLC 749I for gas production in the Sand Dunes area. The facilities are located in Eddy County in Sections 20, 21, 26, 28, 29, 31, 33 and 34 in T23S R31E and Sections 5 and 18 in T24S R31E. Wells going to these batteries are located in Sections 17, 18, 19, 20, 21, 28, 29, 30, 31, 32, 33, 34 and 35 in T23S R31E and Sections 26 and 35 in T23S R30E and Sections 1, 3, 4, 5, 6, 7, 8, 17 and 18 in T24S R31E and Sections 1, 12 and 13 in T24S R30E. Production is from the Ingle Wells; Bone Spring, Ingle Wells; Delaware, WC-015 G-08 S233135D; Wolfcamp, Cotton Draw; Bone Spring, Purple Sage; Wolfcamp, Forty Niner Ridge, Delaware SW (O), WC Forty Niner Ridge; Delaware SE, Forty Niner Ridge; Delaware, Forty Niner Ridge; Bone Spring, Sand Dunes; Delaware South, Sand Dunes; Delaware West, Poker Lake; Delaware Northwest and Mesa Verde; Delaware.

Pursuant to Statewide Rule 19.15.12.10, interested parties must file objections or requests for hearing in writing with the divisions Santa Fe office within 20 days after publication, or the NMOCD may approve the application.

For questions pertaining to the application, please contact Sandra Musallam at (713) 366-5106.
 85610-Published in Carlsbad Current Argus Feb. 24, 2026.



**OXY USA WTP Limited Partnership / OXY USA INC /
OCCIDENTAL PERMIAN LTD**
A subsidiary of Occidental Petroleum Corporation

5 Greenway Plaza, Suite 110, Houston, Texas 77046
P.O. Box 4294, Houston, Texas 77210-4294
Direct: 713.366.5106
Sandra_Musallam@oxy.com

February 20, 2026

Re: Application for Pool and Lease Commingling and Off-lease Measurement and Sales for
Gas Production at Facilities in Sand Dunes/Pure Gold Area

Dear Interest Owner:

This is to advise you that OXY USA INC is filing an amendment to PLC 749I with the NMOCD for surface commingling for gas production in the Sand Dunes / Pure Gold area. A copy of the application submitted to the Division is attached. This commingle request includes the current and future wells in the leases/CAs and pools listed in the attached application.

Each facility has a sales-quality orifice meter (BLM gas FMP or equivalent meter) that continuously measures gas volume before it leaves the facility. Any commingling of wells upstream of these meters has been approved according to the Orders for each individual facility (listed in the attached application).

Any objections or requests for a hearing regarding this application must be submitted to the New Mexico Oil Conservation Division Santa Fe Office within 20 Days from the date of this letter. Pursuant to Statewide rule 19.15.12.10(C)(4)(g) OXY USA INC requests the option to include additional pools or leases within the defined parameters set forth in the Order for future additions.

For questions regarding this application, please contact Sandra Musallam at (713) 366-5106.

Respectfully,

A handwritten signature in black ink, appearing to read 'SMusallam'.

OXY USA INC
Sandra Musallam
Regulatory Engineer
Sandra_Musallam@oxy.com

**Economic Justification Worksheet
SAND DUNES/PURE GOLD AREA BATTERIES**

BATTERY	MCFD	DRY BTU	\$/MCF
*PURE GOLD BATTERY TRAIN #1	20,709	1233	\$1.00
PURE GOLD BATTERY TRAIN #2	5,918	1281	
PURE GOLD BATTERY TRAIN #3	2,585	1293	
PLATINUM BATTERY TRAIN #1	3,484	1244	
PLATINUM BATTERY TRAIN #2	7,374	1201	
CAL MON 35 BATTERY #2	2,668	1267	
*PRECIOUS BATTERY	51,754	1267	
*SAND DUNES BATTERY TRAIN #1	53,050	1262	
STERLING SILVER BATTERY TRAIN #1	1,561	1263	
STERLING SILVER BATTERY TRAIN #2	2,606	1260	
FEDERAL 29 BATTERY	9	1320	
MOBIL FEDERAL BATTERY	84	1309	
PURE GOLD A 08 BATTERY	76	1290	
PURE GOLD B 04 BATTERY	37	1303	
PURE GOLD D 01 BATTERY	25	1322	
PURE GOLD D 12 BATTERY	2	1299	
STERLING SILVER 33-3 BATTERY	2	1265	

*Estimated Production

Economic Combined Production

SALES METER	MCFD	WEIGHTED DRY BTU	\$/MCF
SAND DUNES/GOLD AREA	151,943	1258	\$1.00

Commingling Wolfcamp (BTU 1260 avg.), Bonespring (BTU 1257 avg.), Delaware (1299 BTU avg.) and Morrow (1145 BTU avg.) gas will not decrease the value of production.

Pools are

- Ingle Wells; Bone Spring (33740), Cotton Draw; Bone Spring (13367), Forty Niner Ridge; Bone Spring (24720)
- Forty Niner Ridge; Delaware (24750), Sand Dunes; Delaware South (53818), Sand Dunes; Delaware West (53815), Ingle Wells; Delaware (33745), Mesa Verde; Delaware (96191), Poker Lake; Delaware Northwest (96046)
- WC-015 G-08 S233135D; Wolfcamp (98236), Purple Sage; Wolfcamp (98220)
- Sand Dunes; Morrow, West (Gas)

ARKENSTONE 31 FEDERAL 5H	30-015-47319	A-31-235-31E	WC-015 G-08 5233135D;WOLFCAMP & PURPLE SAGE WOLFCAMP	98236 & 98220	PLC 670C Amendment pending approval; MPFM current and future utilization included; all owners in all wells at facility have been notified	YES	YES	TEST VESSEL
ARKENSTONE 31 FEDERAL 171H	30-015-46371	Lot 1-31-235-31E	WC-015 G-08 5233135D;WOLFCAMP & PURPLE SAGE WOLFCAMP	98236 & 98220	PLC 670C Amendment pending approval; MPFM current and future utilization included; all owners in all wells at facility have been notified	YES	YES	TEST VESSEL
ARKENSTONE 31 FEDERAL 172H	30-015-47318	Lot 1-31-235-31E	WC-015 G-08 5233135D;WOLFCAMP & PURPLE SAGE WOLFCAMP	98236 & 98220	PLC 670C Amendment pending approval; MPFM current and future utilization included; all owners in all wells at facility have been notified	YES	YES	TEST VESSEL
ARKENSTONE 31 FEDERAL 174H	30-015-47332	C-31-235-31E	WC-015 G-08 5233135D;WOLFCAMP & PURPLE SAGE WOLFCAMP	98236 & 98220	PLC 670C Amendment pending approval; MPFM current and future utilization included; all owners in all wells at facility have been notified	YES	YES	TEST VESSEL
STERLING SILVER MDP1 33-4 FED COM 1H	30-015-45335	D-33-235-31E	Ingle Wells ; Bone Spring	33740				TEST VESSEL
STERLING SILVER MDP1 33-4 FED COM 2H	30-015-45390	D-33-235-31E	Ingle Wells ; Bone Spring	33740				TEST VESSEL
STERLING SILVER MDP1 33-4 FED COM 3H	30-015-45391	C-33-235-31E	Ingle Wells ; Bone Spring	33740				TEST VESSEL
STERLING SILVER MDP1 33-4 FED COM 171H	30-015-45336	D-33-235-31E	WC-015 G-08 5233135D;WOLFCAMP & PURPLE SAGE WOLFCAMP	98236 & 98220				TEST VESSEL
STERLING SILVER MDP1 33-4 FED COM 172H	30-015-45337	D-33-235-31E	WC-015 G-08 5233135D;WOLFCAMP & PURPLE SAGE WOLFCAMP	98236 & 98220				TEST VESSEL
STERLING SILVER MDP1 33-4 FED COM 8H	30-015-45387	C-33-235-31E	WC-015 G-08 5233135D;WOLFCAMP & PURPLE SAGE WOLFCAMP	98236 & 98220				TEST VESSEL
STERLING SILVER MDP1 33-4 FED COM 5H	30-015-45393	A-33-235-31E	Ingle Wells ; Bone Spring	33740				TEST VESSEL
STERLING SILVER MDP1 33-4 FED COM 6H	30-015-45386	C-33-235-31E	Ingle Wells ; Bone Spring	33740				TEST VESSEL
STERLING SILVER MDP1 33-4 FED COM 7H	30-015-45389	A-33-235-31E	Ingle Wells ; Bone Spring	33740				TEST VESSEL
STERLING SILVER MDP1 33-4 FED COM 178H	30-015-46048	A-33-235-31E	Ingle Wells ; Bone Spring	33740				TEST VESSEL
STERLING SILVER MDP1 33-4 FED COM 175H	30-015-45388	A-33-235-31E	WC-015 G-08 5233135D;WOLFCAMP & PURPLE SAGE WOLFCAMP	98236 & 98220				TEST VESSEL
STERLING SILVER MDP1 33-4 FED COM 177H	30-015-46047	C-33-235-31E	WC-015 G-08 5233135D;WOLFCAMP & PURPLE SAGE WOLFCAMP	98236 & 98220				TEST VESSEL
FEDERAL 29 001	30-015-37330	C-29-235-31E	SAND DUNES; DELAWARE, WEST	53815				TEST VESSEL
FEDERAL 29 005	30-015-37337	C-29-235-31E	SAND DUNES; DELAWARE, WEST	53815				TEST VESSEL
FEDERAL 29 009	30-015-37697	G-29-235-31E	SAND DUNES; DELAWARE, WEST	53815				TEST VESSEL
MOBIL FEDERAL 002	30-015-37335	H-29-235-31E	SAND DUNES; DELAWARE, WEST	53815				TEST VESSEL
MOBIL FEDERAL 003	30-015-37338	B-29-235-31E	SAND DUNES; DELAWARE, WEST	53815				TEST VESSEL
MOBIL FEDERAL 004	30-015-27114	A-29-235-31E	SAND DUNES; DELAWARE, WEST	53815				TEST VESSEL
MOBIL FEDERAL 006	30-015-27795	I-29-235-31E	SAND DUNES; DELAWARE, WEST	53815				TEST VESSEL
MOBIL FEDERAL 007	30-015-27115	P-29-235-31E	SAND DUNES; DELAWARE, WEST	53815				TEST VESSEL
MOBIL FEDERAL 008	30-015-27319	O-29-235-31E	SAND DUNES; DELAWARE, WEST	53815				TEST VESSEL
MOBIL FEDERAL 010	30-015-37369	B-29-235-31E	SAND DUNES; DELAWARE, WEST	53815				TEST VESSEL
PURE GOLD A FEDERAL 005	30-015-35292	K-21-235-31E	SAND DUNES; DELAWARE, WEST	53815				TEST VESSEL
PURE GOLD A FEDERAL 006	30-015-35293	D-21-235-31E	SAND DUNES; DELAWARE, WEST	53815				TEST VESSEL
PURE GOLD A FEDERAL 007	30-015-35294	E-21-235-31E	SAND DUNES; DELAWARE, WEST	53815				TEST VESSEL
PURE GOLD A FEDERAL 008	30-015-35296	F-21-235-31E	SAND DUNES; DELAWARE, WEST	53815				TEST VESSEL
PURE GOLD A FEDERAL 009	30-015-35298	C-21-235-31E	SAND DUNES; DELAWARE, WEST	53815				TEST VESSEL
PURE GOLD A FEDERAL 010	30-015-35299	P-21-235-31E	SAND DUNES; DELAWARE, WEST	53815				TEST VESSEL
PURE GOLD A FEDERAL 011	30-015-35301	O-21-235-31E	SAND DUNES; DELAWARE, WEST	53815				TEST VESSEL
PURE GOLD A FEDERAL 012	30-015-35303	J-21-235-31E	SAND DUNES; DELAWARE, WEST	53815				TEST VESSEL
PURE GOLD A FEDERAL 014	30-015-35307	B-21-235-31E	SAND DUNES; DELAWARE, WEST	53815				TEST VESSEL
PURE GOLD A FEDERAL 015	30-015-35308	A-21-235-31E	SAND DUNES; DELAWARE, WEST	53815				TEST VESSEL
PURE GOLD A FEDERAL 016	30-015-35309	H-21-235-31E	SAND DUNES; DELAWARE, WEST	53815				TEST VESSEL
PURE GOLD A FEDERAL 017	30-015-35310	I-21-235-31E	SAND DUNES; DELAWARE, WEST	53815				TEST VESSEL
PURE GOLD B FEDERAL 008	30-015-35297	H-20-235-31E	SAND DUNES; DELAWARE, WEST	53815				TEST VESSEL
PURE GOLD B FEDERAL 010	30-015-35300	A-20-235-31E	SAND DUNES; DELAWARE, WEST	53815				TEST VESSEL
PURE GOLD B FEDERAL 012	30-015-35304	F-20-235-31E	SAND DUNES; DELAWARE, WEST	53815				TEST VESSEL
PURE GOLD B FEDERAL 016	30-015-38555	F-20-235-31E	SAND DUNES; DELAWARE, WEST	53815				TEST VESSEL
PURE GOLD B FEDERAL 017	30-015-35305	D-20-235-31E	SAND DUNES; DELAWARE, WEST	53815				TEST VESSEL
PURE GOLD B FEDERAL 018	30-015-35311	N-20-235-31E	SAND DUNES; DELAWARE, WEST	53815				TEST VESSEL
PURE GOLD B FEDERAL 019	30-015-35312	B-20-235-31E	SAND DUNES; DELAWARE, WEST	53815				TEST VESSEL
PURE GOLD D FEDERAL 003	30-015-27139	L-28-235-31E	SAND DUNES; DELAWARE, WEST	53815				TEST VESSEL
PURE GOLD D FEDERAL 006	30-015-27217	F-28-235-31E	SAND DUNES; DELAWARE, WEST	53815				TEST VESSEL
PURE GOLD D FEDERAL 007	30-015-27218	K-28-235-31E	SAND DUNES; DELAWARE, WEST	53815				TEST VESSEL
PURE GOLD D FEDERAL 009	30-015-35798	B-28-235-31E	SAND DUNES; DELAWARE, WEST	53815				TEST VESSEL
PURE GOLD D FEDERAL 010	30-015-35799	G-28-235-31E	SAND DUNES; DELAWARE, WEST	53815				TEST VESSEL
PURE GOLD D FEDERAL 013	30-015-35800	A-28-235-31E	SAND DUNES; DELAWARE, WEST	53815				TEST VESSEL
PURE GOLD D FEDERAL 011	30-015-27609	J-28-235-31E	SAND DUNES; DELAWARE, WEST	53815				TEST VESSEL
PURE GOLD D FEDERAL 016	30-015-27497	P-28-235-31E	SAND DUNES; DELAWARE, WEST	53815				TEST VESSEL
STERLING SILVER 33 005	30-015-27424	C-33-235-31E	SAND DUNES; DELAWARE, WEST	53815				TEST VESSEL
STERLING SILVER 33 006	30-015-27812	F-33-235-31E	SAND DUNES; DELAWARE, WEST	53815				TEST VESSEL
STERLING SILVER 33 007	30-015-27588	L-33-235-31E	SAND DUNES; DELAWARE, WEST	53815				TEST VESSEL
STERLING SILVER 33 008	30-015-27601	M-33-235-31E	SAND DUNES; DELAWARE, WEST	53815				TEST VESSEL
STERLING SILVER 33 009	30-015-33975	K-33-235-31E	SAND DUNES; MORROW, WEST (GAS)	84720				TEST VESSEL
STERLING SILVER 33 010	30-015-27550	N-33-235-31E	SAND DUNES; DELAWARE, WEST	53815				TEST VESSEL
STERLING SILVER 33 014	30-015-27552	A-33-235-31E	SAND DUNES; DELAWARE, WEST	53815				TEST VESSEL
STERLING SILVER 33 015	30-015-29275	H-33-235-31E	SAND DUNES; DELAWARE, WEST	53815				TEST VESSEL
STERLING SILVER 33 016	30-015-31091	I-33-235-31E	SAND DUNES; DELAWARE, WEST	53815				TEST VESSEL
STERLING SILVER 33 017	30-015-33892	P-33-235-31E	SAND DUNES; DELAWARE, WEST	53815				TEST VESSEL
STERLING SILVER 33 018	30-015-32767	O-33-235-31E	SAND DUNES; DELAWARE, WEST	53815				TEST VESSEL
STERLING SILVER 33 001H	30-015-39831	P-33-235-31E	INGLE WELLS; BONE SPRING	33740				TEST VESSEL

REMOVE FROM PERMIT

WELL	API	STATUS
IRIDIUM MDP1 28-21 FED COM 172H	30-015-45248	not active
CAL MON 9	30-015-27206	plugged
CAL MON 17	30-015-28024	plugged
CAL MON 19	30-015-27496	plugged
CAL MON 20	30-015-27549	plugged
FEDERAL 29 010	30-015-38230	plugged
FEDERAL 29 004	30-015-27312	plugged
FEDERAL 29 011	30-015-37698	plugged
FEDERAL 29 012	30-015-38231	plugged
PURE GOLD B FEDERAL 004	30-015-27238	plugged
PURE GOLD B FEDERAL 007	30-015-35295	plugged
PURE GOLD B FEDERAL 005	30-015-27289	plugged
PURE GOLD B FEDERAL 006	30-015-27290	plugged
PURE GOLD B FEDERAL 013	30-015-38542	plugged
PURE GOLD B FEDERAL 015	30-015-38520	plugged
PURE GOLD D FEDERAL 014	30-015-35801	plugged
PURE GOLD D FEDERAL 017	30-015-27112	plugged
PURE GOLD D FEDERAL 018	30-015-27999	plugged
PRECIOUS 30_18 FED COM 13H	30-015-46531	cancelled APD
PRECIOUS 30_18 FED COM 12H	30-015-46533	cancelled APD
PRECIOUS 30_18 FED COM 173H	30-015-46543	cancelled APD
PRECIOUS 30_18 FED COM 14H	30-015-46615	cancelled APD
PRECIOUS 30_18 FED COM 31H	30-015-46520	cancelled APD
CHUCK SMITH MDP1 8 17 FED COM 44H	30-015-54091	never drilled
NIMITZ 12 FEDERAL 4H	30-015-41506	plugged
MOBIL FEDERAL 001	30-015-20751	not actively producing
STERLING SILVER 33 011	30-015-27611	to be plugged
STERLING SILVER 33 012	30-015-34943	to be plugged
TRIPLE 33 001	30-015-25769	to be plugged

TEST VESSEL

TEST VESSEL

REMOVED PREVIOUSLY

PRECIOUS 30_18 FED COM 14H	30-015-46615
PRECIOUS 30_18 FED COM 174H	30-015-46610
PRECIOUS 30_18 FED COM 24H	30-015-46540
PRECIOUS 30_18 FED COM 25H	30-015-46545
PRECIOUS 30_18 FED COM 26H	30-015-46542
PRECIOUS 30_18 FED COM 33H	30-015-46617
PRECIOUS 30_18 FED COM 34H	30-015-46616
PRECIOUS 30_18 FED COM 11H	30-015-46376
PRECIOUS 30_18 FED COM 21H	30-015-46522
PRECIOUS 30_18 FED COM 22H	30-015-46678
PRECIOUS 30_18 FED COM 23H	30-015-46541
PRECIOUS 30_18 FED COM 46H	30-015-46524
PRECIOUS 30_18 FED COM 41H	30-015-46521
PRECIOUS 30_18 FED COM 42H	30-015-46609
PRECIOUS 30_18 FED COM 45H	30-015-46525

**Economic Justification Worksheet
SAND DUNES/PURE GOLD AREA BATTERIES**

BATTERY	MCFD	DRY BTU	\$/MCF
*PURE GOLD BATTERY TRAIN #1	20,709	1233	\$1.00
PURE GOLD BATTERY TRAIN #2	5,918	1281	
PURE GOLD BATTERY TRAIN #3	2,585	1293	
PLATINUM BATTERY TRAIN #1	3,484	1244	
PLATINUM BATTERY TRAIN #2	7,374	1201	
CAL MON 35 BATTERY #2	2,668	1267	
*PRECIOUS BATTERY	51,754	1267	
*SAND DUNES BATTERY TRAIN #1	53,050	1262	
STERLING SILVER BATTERY TRAIN #1	1,561	1263	
STERLING SILVER BATTERY TRAIN #2	2,606	1260	
FEDERAL 29 BATTERY	9	1320	
MOBIL FEDERAL BATTERY	84	1309	
PURE GOLD A 08 BATTERY	76	1290	
PURE GOLD B 04 BATTERY	37	1303	
PURE GOLD D 01 BATTERY	25	1322	
PURE GOLD D 12 BATTERY	2	1299	
STERLING SILVER 33-3 BATTERY	2	1265	

*Estimated Production

Economic Combined Production

SALES METER	MCFD	WEIGHTED DRY BTU	\$/MCF
SAND DUNES/GOLD AREA	151,943	1258	\$1.00

Commingling Wolfcamp (BTU 1260 avg.), Bonespring (BTU 1257 avg.), Delaware (1299 BTU avg.) and Morrow (1145 BTU avg.) gas will not decrease the value of production.

Pools are

-Ingle Wells; Bone Spring (33740), Cotton Draw; Bone Spring (13367), Forty Niner Ridge; Bone Spring West (96526)

-Forty Niner Ridge; Delaware (24750), Sand Dunes; Delaware South (53818), Sand Dunes; Delaware West (53815), Ingle Wells; Delaware (33745), Mesa Verde; Delaware (96191), Poker Lake; Delaware Northwest (96046)

-WC-015 G-08 S233135D; Wolfcamp (98236), Purple Sage; Wolfcamp (98220)

-Sand Dunes; Morrow, West (Gas)

USPS Tracking®

FAQs >

Track Packages Anytime, Anywhere

Get the free Informed Delivery® feature to receive automated notifications on your packages

Learn More

([https://reg.usps.com/xsell?](https://reg.usps.com/xsell?app=UspsTools&ref=homepageBanner&appURL=https%3A%2F%2Finformeddelivery.usps.com/box/pages/intro/start.action)

<https://reg.usps.com/xsell?app=UspsTools&ref=homepageBanner&appURL=https%3A%2F%2Finformeddelivery.usps.com/box/pages/intro/start.action>)

Feedback X

Remove X

Tracking Number:

9414811898765430335740

Copy

Add to Informed Delivery (<https://informeddelivery.usps.com/>)

Latest Update

Your item has been delivered and is available at a PO Box at 9:08 am on February 23, 2026 in CHEYENNE, WY 82003.

Delivered

Delivered, PO Box

CHEYENNE, WY 82003
February 23, 2026, 9:08 am

[See All Tracking History](#)

Get More Out of USPS Tracking:

USPS Tracking Plus®

[What Do USPS Tracking Statuses Mean?](https://faq.usps.com/s/article/Where-is-my-package)
(<https://faq.usps.com/s/article/Where-is-my-package>)

Text & Email Updates



Return Receipt Electronic



USPS Tracking Plus®



Product Information



See Less ^

Tracking Number:

Remove X

9414811898765430335733

Copy

Add to Informed Delivery (<https://informedelivery.usps.com/>)

Latest Update

Your item was delivered to the front desk, reception area, or mail room at 1:44 pm on February 23, 2026 in DENVER, CO 80202.

Delivered

Delivered, Front Desk/Reception/Mail Room

DENVER, CO 80202
February 23, 2026, 1:44 pm

[See All Tracking History](#)

[What Do USPS Tracking Statuses Mean?](https://faq.usps.com/s/article/Where-is-my-package)
(<https://faq.usps.com/s/article/Where-is-my-package>)

Get More Out of USPS Tracking:

USPS Tracking Plus®

See More v

Tracking Number:

Remove X

9414811898765430335771

Copy

Add to Informed Delivery (<https://informedelivery.usps.com/>)

Latest Update

Your item was picked up at the post office at 4:00 pm on February 26, 2026 in CUSTER, SD 57730.

Get More Out of USPS Tracking:

USPS Tracking Plus®

Delivered

Delivered, Individual Picked Up at Post Office

CUSTER, SD 57730
February 26, 2026, 4:00 pm

[See All Tracking History](#)

[What Do USPS Tracking Statuses Mean?](https://faq.usps.com/s/article/Where-is-my-package)
(https://faq.usps.com/s/article/Where-is-my-package)

See More 

Tracking Number:

9414811898765430335917

Remove 

[Copy](#)

[Add to Informed Delivery \(https://informedelivery.usps.com/\)](https://informedelivery.usps.com/)

Latest Update

Your item was delivered to an individual at the address at 12:35 pm on February 21, 2026 in DALLAS, TX 75204.

Get More Out of USPS Tracking:

USPS Tracking Plus®

Delivered

Delivered, Left with Individual

DALLAS, TX 75204
February 21, 2026, 12:35 pm

[See All Tracking History](#)

[What Do USPS Tracking Statuses Mean?](https://faq.usps.com/s/article/Where-is-my-package)
(https://faq.usps.com/s/article/Where-is-my-package)

See More 

Tracking Number:

Remove 

9414811898765430335962

Copy Add to Informed Delivery (<https://informedelivery.usps.com/>)

Latest Update

Your item has been delivered to an agent. The item was picked up at USPS at 5:18 am on February 24, 2026 in LUBBOCK, TX 79408.

Get More Out of USPS Tracking:

USPS Tracking Plus®

Delivered to Agent

Delivered to Agent, Picked up at USPS

LUBBOCK, TX 79408

February 24, 2026, 5:18 am

[See All Tracking History](#)

[What Do USPS Tracking Statuses Mean?](https://faq.usps.com/s/article/Where-is-my-package)
(<https://faq.usps.com/s/article/Where-is-my-package>)

See More 

Tracking Number:

Remove X

9414811898765430335924

Copy Add to Informed Delivery (<https://informedelivery.usps.com/>)

Latest Update

Your item was delivered to an individual at the address at 1:59 pm on February 23, 2026 in DENVER, CO 80202.

Get More Out of USPS Tracking:

USPS Tracking Plus®

Delivered

Delivered, Left with Individual

DENVER, CO 80202

February 23, 2026, 1:59 pm

[See All Tracking History](#)

[What Do USPS Tracking Statuses Mean?](https://faq.usps.com/s/article/Where-is-my-package)
(<https://faq.usps.com/s/article/Where-is-my-package>)

See More 

Tracking Number:

9414811898765430335900

Remove X

Copy

Add to Informed Delivery (<https://informedelivery.usps.com/>)

Latest Update

Your package will arrive later than expected, but is still on its way. It is currently in transit to the next facility.

Get More Out of USPS Tracking:

USPS Tracking Plus[®]

Moving Through Network

In Transit to Next Facility, Arriving Late

February 28, 2026

Departed USPS Regional Facility

DENVER CO DISTRIBUTION CENTER

February 24, 2026, 9:49 am

[See All Tracking History](#)

[What Do USPS Tracking Statuses Mean?](https://faq.usps.com/s/article/Where-is-my-package)
(<https://faq.usps.com/s/article/Where-is-my-package>)

See More 

Tracking Number:

9414811898765430335993

Remove X

Copy

Add to Informed Delivery (<https://informedelivery.usps.com/>)

Latest Update

Your item has been delivered and is available at a PO Box at 8:38 am on February 21, 2026 in FORT WORTH, TX 76147.

Get More Out of USPS Tracking:

USPS Tracking Plus®

See More 

Delivered

Delivered, PO Box

FORT WORTH, TX 76147

February 21, 2026, 8:38 am

[See All Tracking History](#)

[What Do USPS Tracking Statuses Mean?](#)
(<https://faq.usps.com/s/article/Where-is-my-package>)

Tracking Number:

9414811898765430335948

Remove X

[Copy](#)

[Add to Informed Delivery \(https://informedelivery.usps.com/\)](https://informedelivery.usps.com/)

Latest Update

Your package will arrive later than expected, but is still on its way. It is currently in transit to the next facility.

Get More Out of USPS Tracking:

USPS Tracking Plus®

See More 

Moving Through Network

In Transit to Next Facility, Arriving Late

February 25, 2026

Departed USPS Facility

ALBUQUERQUE, NM 87101

February 21, 2026, 11:25 pm

[See All Tracking History](#)

[What Do USPS Tracking Statuses Mean?](#)
(<https://faq.usps.com/s/article/Where-is-my-package>)

Tracking Number:

Remove X

9414811898765430335986

Copy

Add to Informed Delivery (<https://informedelivery.usps.com/>)

Latest Update

Your item was picked up at the post office at 11:39 am on February 27, 2026 in NEW ORLEANS, LA 70124.

Get More Out of USPS Tracking:

USPS Tracking Plus®

Delivered

Delivered, Individual Picked Up at Post Office

NEW ORLEANS, LA 70124
February 27, 2026, 11:39 am

See All Tracking History

[What Do USPS Tracking Statuses Mean?](https://faq.usps.com/s/article/Where-is-my-package)
(<https://faq.usps.com/s/article/Where-is-my-package>)

See More 

Tracking Number:

Remove X

9414811898765430335931

Copy

Add to Informed Delivery (<https://informedelivery.usps.com/>)

Latest Update

Your item was picked up at a postal facility at 10:30 am on March 10, 2026 in RIO RANCHO, NM 87124.

Get More Out of USPS Tracking:

Delivered

Delivered, Individual Picked Up at Postal Facility

RIO RANCHO, NM 87124
March 10, 2026, 10:30 am

See All Tracking History

[What Do USPS Tracking Statuses Mean?](https://faq.usps.com/s/article/Where-is-my-package)
([https://faq.usps.com/s/article/Where-is-my-](https://faq.usps.com/s/article/Where-is-my-package)

USPS Tracking Plus®

package)

See More ∨

Tracking Number:

Remove X

9414811898765430335610

Copy

Add to Informed Delivery (<https://informedelivery.usps.com/>)

Latest Update

Your item was delivered to the front desk, reception area, or mail room at 1:34 pm on February 23, 2026 in MIDLAND, TX 79701.

Delivered

Delivered, Front Desk/Reception/Mail Room

MIDLAND, TX 79701

February 23, 2026, 1:34 pm

[See All Tracking History](#)

[What Do USPS Tracking Statuses Mean?](https://faq.usps.com/s/article/Where-is-my-package)
(<https://faq.usps.com/s/article/Where-is-my-package>)

Get More Out of USPS Tracking:

USPS Tracking Plus®

See More ∨

Tracking Number:

Remove X

9414811898765430335658

Copy

Add to Informed Delivery (<https://informedelivery.usps.com/>)

Latest Update

Your item was picked up at a postal facility at 10:55 am on February 27, 2026 in MIDLAND, TX 79705.

Get More Out of USPS Tracking:

USPS Tracking Plus®

See More 

Delivered

Delivered, Individual Picked Up at Postal Facility

MIDLAND, TX 79705

February 27, 2026, 10:55 am

See All Tracking History

[What Do USPS Tracking Statuses Mean?](https://faq.usps.com/s/article/Where-is-my-package)

(<https://faq.usps.com/s/article/Where-is-my-package>)

Remove X

Tracking Number:

9414811898765430335665

Copy

Add to Informed Delivery (<https://informedelivery.usps.com/>)

Latest Update

Your item was picked up at the post office at 7:54 am on February 24, 2026 in MIDLAND, TX 79701.

Get More Out of USPS Tracking:

USPS Tracking Plus®

See More 

Delivered

Delivered, Individual Picked Up at Post Office

MIDLAND, TX 79701

February 24, 2026, 7:54 am

See All Tracking History

[What Do USPS Tracking Statuses Mean?](https://faq.usps.com/s/article/Where-is-my-package)

(<https://faq.usps.com/s/article/Where-is-my-package>)

Remove X

Tracking Number:

9414811898765430335627

Copy Add to Informed Delivery (<https://informedelivery.usps.com/>)

Latest Update

Your item has been delivered and is available at a PO Box at 5:36 pm on February 21, 2026 in DALLAS, TX 75260.

Get More Out of USPS Tracking:
USPS Tracking Plus®

See More 

Delivered

Delivered, PO Box
DALLAS, TX 75260
February 21, 2026, 5:36 pm

See All Tracking History

[What Do USPS Tracking Statuses Mean?](https://faq.usps.com/s/article/Where-is-my-package)
(<https://faq.usps.com/s/article/Where-is-my-package>)

Tracking Number:

9414811898765430335603

Remove 

Copy Add to Informed Delivery (<https://informedelivery.usps.com/>)

Latest Update

Your item was delivered to the front desk, reception area, or mail room at 1:44 pm on February 23, 2026 in DENVER, CO 80202.

Get More Out of USPS Tracking:
USPS Tracking Plus®

See More 

Delivered

Delivered, Front Desk/Reception/Mail Room
DENVER, CO 80202
February 23, 2026, 1:44 pm

See All Tracking History

[What Do USPS Tracking Statuses Mean?](https://faq.usps.com/s/article/Where-is-my-package)
(<https://faq.usps.com/s/article/Where-is-my-package>)

Tracking Number:

Remove X

9414811898765430335696

Copy

Add to Informed Delivery (<https://informedelivery.usps.com/>)

Latest Update

Your item was picked up at the post office at 1:18 pm on February 26, 2026 in MIDLAND, TX 79701.

Get More Out of USPS Tracking:

USPS Tracking Plus[®]

Delivered

Delivered, Individual Picked Up at Post Office

MIDLAND, TX 79701
February 26, 2026, 1:18 pm

[See All Tracking History](#)

[What Do USPS Tracking Statuses Mean?](https://faq.usps.com/s/article/Where-is-my-package)
(<https://faq.usps.com/s/article/Where-is-my-package>)

See More 

Tracking Number:

Remove X

9414811898765430335641

Copy

Add to Informed Delivery (<https://informedelivery.usps.com/>)

Latest Update

Your item was delivered to an individual at the address at 11:46 am on February 23, 2026 in MIDLAND, TX 79707.

Get More Out of USPS Tracking:

Delivered

Delivered, Left with Individual

MIDLAND, TX 79707
February 23, 2026, 11:46 am

[See All Tracking History](#)

[What Do USPS Tracking Statuses Mean?](https://faq.usps.com/s/article/Where-is-my-package)
([https://faq.usps.com/s/article/Where-is-my-](https://faq.usps.com/s/article/Where-is-my-package)

USPS Tracking Plus®

package)

See More ▾

Tracking Number:

Remove X

9414811898765430335689

Copy

Add to Informed Delivery (<https://informedelivery.usps.com/>)

Latest Update

Your item was delivered to an individual at the address at 1:19 pm on February 25, 2026 in DALLAS, TX 75207.

Delivered

Delivered, Left with Individual

DALLAS, TX 75207
February 25, 2026, 1:19 pm

[See All Tracking History](#)

Get More Out of USPS Tracking:

USPS Tracking Plus®

[What Do USPS Tracking Statuses Mean?](https://faq.usps.com/s/article/Where-is-my-package)
(<https://faq.usps.com/s/article/Where-is-my-package>)

See More ▾

Tracking Number:

Remove X

9414811898765430335634

Copy

Add to Informed Delivery (<https://informedelivery.usps.com/>)

Latest Update

Your item was picked up at the post office at 12:59 pm on February 23, 2026 in ROSWELL, NM 88201.

Delivered

Delivered, Individual Picked Up at Post Office

ROSWELL, NM 88201
February 23, 2026, 12:59 pm

Get More Out of USPS Tracking:
USPS Tracking Plus®

[See All Tracking History](#)

[What Do USPS Tracking Statuses Mean?](https://faq.usps.com/s/article/Where-is-my-package)
(https://faq.usps.com/s/article/Where-is-my-package)

See More 

Tracking Number:

Remove X

9414811898765430335115

Copy Add to Informed Delivery (<https://informedelivery.usps.com/>)

Latest Update

Your item was picked up at the post office at 11:57 am on February 23, 2026 in CASPER, WY 82609.

Delivered

Delivered, Individual Picked Up at Post Office
CASPER, WY 82609
February 23, 2026, 11:57 am

[See All Tracking History](#)

Get More Out of USPS Tracking:
USPS Tracking Plus®

[What Do USPS Tracking Statuses Mean?](https://faq.usps.com/s/article/Where-is-my-package)
(https://faq.usps.com/s/article/Where-is-my-package)

See More 

Tracking Number:

Remove X

9414811898765430335153

Copy Add to Informed Delivery (<https://informedelivery.usps.com/>)

Latest Update

Your item was picked up at a postal facility at 11:38 am on February 26, 2026 in ODESSA, TX 79761.

Get More Out of USPS Tracking:

USPS Tracking Plus®

See More 

Delivered

Delivered, Individual Picked Up at Postal Facility
ODESSA, TX 79761
February 26, 2026, 11:38 am

See All Tracking History

[What Do USPS Tracking Statuses Mean?](https://faq.usps.com/s/article/Where-is-my-package)
(<https://faq.usps.com/s/article/Where-is-my-package>)

Remove X

Tracking Number:

9414811898765430335160

Copy

Add to Informed Delivery (<https://informedelivery.usps.com/>)

Latest Update

Your item was delivered to an individual at the address at 3:08 pm on February 23, 2026 in MIDLAND, TX 79705.

Get More Out of USPS Tracking:

USPS Tracking Plus®

See More 

Delivered

Delivered, Left with Individual
MIDLAND, TX 79705
February 23, 2026, 3:08 pm

See All Tracking History

[What Do USPS Tracking Statuses Mean?](https://faq.usps.com/s/article/Where-is-my-package)
(<https://faq.usps.com/s/article/Where-is-my-package>)

Remove X

Tracking Number:

9414811898765430335122

Copy Add to Informed Delivery (<https://informedelivery.usps.com/>)

Latest Update

Your item was delivered to an individual at the address at 5:32 pm on February 23, 2026 in HOUSTON, TX 77027.

Get More Out of USPS Tracking:
USPS Tracking Plus®

Delivered

Delivered, Left with Individual

HOUSTON, TX 77027
February 23, 2026, 5:32 pm

See All Tracking History

[What Do USPS Tracking Statuses Mean?](https://faq.usps.com/s/article/Where-is-my-package)
(<https://faq.usps.com/s/article/Where-is-my-package>)

See More 

Tracking Number:

9414811898765430335108

Remove X

Copy Add to Informed Delivery (<https://informedelivery.usps.com/>)

Latest Update

Your item was picked up at the post office at 1:28 pm on March 2, 2026 in ABINGDON, VA 24210.

Get More Out of USPS Tracking:
USPS Tracking Plus®

Delivered

Delivered, Individual Picked Up at Post Office

ABINGDON, VA 24210
March 2, 2026, 1:28 pm

See All Tracking History

[What Do USPS Tracking Statuses Mean?](https://faq.usps.com/s/article/Where-is-my-package)
(<https://faq.usps.com/s/article/Where-is-my-package>)

See More 

Tracking Number:

Remove X

9414811898765430335191

Copy

Add to Informed Delivery (<https://informedelivery.usps.com/>)

Latest Update

Your item has been delivered and is available at a PO Box at 10:55 am on February 24, 2026 in DALLAS, TX 75219.

Get More Out of USPS Tracking:

USPS Tracking Plus[®]

Delivered

Delivered, PO Box

DALLAS, TX 75219

February 24, 2026, 10:55 am

[See All Tracking History](#)

[What Do USPS Tracking Statuses Mean?](https://faq.usps.com/s/article/Where-is-my-package)
(<https://faq.usps.com/s/article/Where-is-my-package>)

See More 

Track Another Package

Need More Help?

Contact USPS Tracking support for further assistance.

[FAQs](#)

USPS Tracking[®]

[FAQs >](#)

Track Packages Anytime, Anywhere

Get the free Informed Delivery[®] feature to receive automated notifications on your packages

[Learn More](#)

([https://reg.usps.com/xsell?](https://reg.usps.com/xsell?app=UspsTools&ref=homepageBanner&appURL=https%3A%2F%2Finformeddelivery.usps.com/box/pages/intro/start.action)

<https://reg.usps.com/xsell?app=UspsTools&ref=homepageBanner&appURL=https%3A%2F%2Finformeddelivery.usps.com/box/pages/intro/start.action>)

Feedback X

Remove X

Tracking Number:

9414811898765430335146

[Copy](#)

[Add to Informed Delivery \(https://informedelivery.usps.com/\)](https://informedelivery.usps.com/)

Latest Update

Your item was picked up at a postal facility at 11:38 am on February 23, 2026 in ODESSA, TX 79761.

Delivered

Delivered, Individual Picked Up at Postal Facility

ODESSA, TX 79761

February 23, 2026, 11:38 am

[See All Tracking History](#)

Get More Out of USPS Tracking:

[USPS Tracking Plus[®]](#)

[What Do USPS Tracking Statuses Mean?](#)

(<https://faq.usps.com/s/article/Where-is-my-package>)

Text & Email Updates



Return Receipt Electronic



USPS Tracking Plus®



Product Information



See Less ^

Tracking Number:

Remove X

9414811898765430335184

Copy

Add to Informed Delivery (<https://informedelivery.usps.com/>)

Latest Update

Your item was picked up at a postal facility at 9:38 am on February 25, 2026 in MIDLAND, TX 79705.

Get More Out of USPS Tracking:

USPS Tracking Plus®

Delivered

Delivered, Individual Picked Up at Postal Facility

MIDLAND, TX 79705
February 25, 2026, 9:38 am

[See All Tracking History](#)

[What Do USPS Tracking Statuses Mean?](https://faq.usps.com/s/article/Where-is-my-package)
(<https://faq.usps.com/s/article/Where-is-my-package>)

See More v

Tracking Number:

Remove X

9414811898765430335139

Copy

Add to Informed Delivery (<https://informedelivery.usps.com/>)

Latest Update

Your item was picked up at the post office at 8:23 am on February 24, 2026 in MIDLAND, TX 79701.

Get More Out of USPS Tracking:

USPS Tracking Plus®

See More 

Delivered

Delivered, Individual Picked Up at Post Office
MIDLAND, TX 79701
February 24, 2026, 8:23 am

See All Tracking History

[What Do USPS Tracking Statuses Mean?](https://faq.usps.com/s/article/Where-is-my-package)
(https://faq.usps.com/s/article/Where-is-my-package)

Remove X

Tracking Number:

9414811898765430335177

Copy

Add to Informed Delivery (https://informedelivery.usps.com/)

Latest Update

Your item has been delivered and is available at a PO Box at 4:15 am on February 23, 2026 in WESTLAND, MI 48185.

Get More Out of USPS Tracking:

USPS Tracking Plus®

See More 

Delivered

Delivered, PO Box
WESTLAND, MI 48185
February 23, 2026, 4:15 am

See All Tracking History

[What Do USPS Tracking Statuses Mean?](https://faq.usps.com/s/article/Where-is-my-package)
(https://faq.usps.com/s/article/Where-is-my-package)

Remove X

Tracking Number:

9414811898765430335313

Copy Add to Informed Delivery (<https://informedelivery.usps.com/>)

Latest Update

Your item was picked up at the post office at 8:55 am on March 2, 2026 in VERNON, TX 76384.

Get More Out of USPS Tracking:

USPS Tracking Plus®

Delivered

Delivered, Individual Picked Up at Post Office

VERNON, TX 76384

March 2, 2026, 8:55 am

[See All Tracking History](#)

[What Do USPS Tracking Statuses Mean?](https://faq.usps.com/s/article/Where-is-my-package)
(<https://faq.usps.com/s/article/Where-is-my-package>)

See More 

Tracking Number:

Remove X

9414811898765430335351

Copy Add to Informed Delivery (<https://informedelivery.usps.com/>)

Latest Update

Your item was picked up at the post office at 10:09 am on February 27, 2026 in ROSWELL, NM 88201.

Get More Out of USPS Tracking:

USPS Tracking Plus®

Delivered

Delivered, Individual Picked Up at Post Office

ROSWELL, NM 88201

February 27, 2026, 10:09 am

[See All Tracking History](#)

[What Do USPS Tracking Statuses Mean?](https://faq.usps.com/s/article/Where-is-my-package)
(<https://faq.usps.com/s/article/Where-is-my-package>)

See More 

Tracking Number:

Remove X

9414811898765430335320

Copy Add to Informed Delivery (<https://informedelivery.usps.com/>)

Latest Update

Your item was delivered to the front desk, reception area, or mail room at 11:04 am on March 4, 2026 in CARLSBAD, NM 88220.

Get More Out of USPS Tracking:

USPS Tracking Plus®

Delivered

Delivered, Front Desk/Reception/Mail Room

CARLSBAD, NM 88220
March 4, 2026, 11:04 am

[See All Tracking History](#)

[What Do USPS Tracking Statuses Mean?](https://faq.usps.com/s/article/Where-is-my-package)
(<https://faq.usps.com/s/article/Where-is-my-package>)

See More 

Tracking Number:

Remove X

9414811898765430335306

Copy Add to Informed Delivery (<https://informedelivery.usps.com/>)

Latest Update

Your item was delivered to an individual at the address at 3:38 pm on February 23, 2026 in MIDLAND, TX 79707.

Get More Out of USPS Tracking:

Delivered

Delivered, Left with Individual

MIDLAND, TX 79707
February 23, 2026, 3:38 pm

[See All Tracking History](#)

USPS Tracking Plus®

[What Do USPS Tracking Statuses Mean?](https://faq.usps.com/s/article/Where-is-my-package)
(https://faq.usps.com/s/article/Where-is-my-package)

See More 

Tracking Number:

9414811898765430335399

Remove X

Copy

Add to Informed Delivery (<https://informedelivery.usps.com/>)

Latest Update

Your item was delivered to an individual at the address at 10:16 am on February 23, 2026 in DALLAS, TX 75219.

Delivered

Delivered, Left with Individual

DALLAS, TX 75219

February 23, 2026, 10:16 am

[See All Tracking History](#)

Get More Out of USPS Tracking:

USPS Tracking Plus®

[What Do USPS Tracking Statuses Mean?](https://faq.usps.com/s/article/Where-is-my-package)
(https://faq.usps.com/s/article/Where-is-my-package)

See More 

Tracking Number:

9414811898765430335344

Remove X

Copy

Add to Informed Delivery (<https://informedelivery.usps.com/>)

Latest Update

Your item was delivered to an individual at the address at 11:04 am on February 23, 2026 in ROSWELL, NM 88201.

Get More Out of USPS Tracking:

USPS Tracking Plus®

See More 

Delivered

Delivered, Left with Individual

ROSWELL, NM 88201

February 23, 2026, 11:04 am

See All Tracking History

[What Do USPS Tracking Statuses Mean?](https://faq.usps.com/s/article/Where-is-my-package)
(<https://faq.usps.com/s/article/Where-is-my-package>)

Remove X

Tracking Number:

9414811898765430335337

Copy

Add to Informed Delivery (<https://informedelivery.usps.com/>)

Latest Update

Your item was picked up at the post office at 8:51 am on February 27, 2026 in MIDLAND, TX 79701.

Get More Out of USPS Tracking:

USPS Tracking Plus®

See More 

Delivered

Delivered, Individual Picked Up at Post Office

MIDLAND, TX 79701

February 27, 2026, 8:51 am

See All Tracking History

[What Do USPS Tracking Statuses Mean?](https://faq.usps.com/s/article/Where-is-my-package)
(<https://faq.usps.com/s/article/Where-is-my-package>)

Remove X

Tracking Number:

9414811898765430335016

Copy Add to Informed Delivery (<https://informedelivery.usps.com/>)

Latest Update

Your item was picked up at the post office at 9:39 am on February 23, 2026 in OKMULGEE, OK 74447.

Get More Out of USPS Tracking:
USPS Tracking Plus®

Delivered

Delivered, Individual Picked Up at Post Office

OKMULGEE, OK 74447
February 23, 2026, 9:39 am

See All Tracking History

[What Do USPS Tracking Statuses Mean?](https://faq.usps.com/s/article/Where-is-my-package)
(<https://faq.usps.com/s/article/Where-is-my-package>)

See More 

Tracking Number:

9414811898765430335054

Remove X

Copy Add to Informed Delivery (<https://informedelivery.usps.com/>)

Latest Update

Your item has been delivered and is available at a PO Box at 5:11 am on February 22, 2026 in DALLAS, TX 75373.

Get More Out of USPS Tracking:
USPS Tracking Plus®

Delivered

Delivered, PO Box

DALLAS, TX 75373
February 22, 2026, 5:11 am

See All Tracking History

[What Do USPS Tracking Statuses Mean?](https://faq.usps.com/s/article/Where-is-my-package)
(<https://faq.usps.com/s/article/Where-is-my-package>)

See More 

Tracking Number:

Remove X

9414811898765430335023

Copy Add to Informed Delivery (<https://informedelivery.usps.com/>)

Latest Update

Your item has been delivered and is available at a PO Box at 8:39 am on February 21, 2026 in FORT WORTH, TX 76147.

Get More Out of USPS Tracking:

USPS Tracking Plus®

Delivered

Delivered, PO Box

FORT WORTH, TX 76147
February 21, 2026, 8:39 am

See All Tracking History

[What Do USPS Tracking Statuses Mean?](https://faq.usps.com/s/article/Where-is-my-package)
(<https://faq.usps.com/s/article/Where-is-my-package>)

See More ∨

Tracking Number:

Remove X

9414811898765430335009

Copy Add to Informed Delivery (<https://informedelivery.usps.com/>)

Latest Update

Your item was picked up at the post office at 11:43 am on February 23, 2026 in ROSWELL, NM 88201.

Get More Out of USPS Tracking:

USPS Tracking Plus®

Delivered

Delivered, Individual Picked Up at Post Office

ROSWELL, NM 88201
February 23, 2026, 11:43 am

See All Tracking History

[What Do USPS Tracking Statuses Mean?](https://faq.usps.com/s/article/Where-is-my-package)
(<https://faq.usps.com/s/article/Where-is-my-package>)

See More 

Tracking Number:

9414811898765430335092

Remove X

Copy

Add to Informed Delivery (<https://informedelivery.usps.com/>)

Latest Update

Your item was delivered to an individual at the address at 2:07 pm on February 23, 2026 in RICHARDSON, TX 75082.

Get More Out of USPS Tracking:

USPS Tracking Plus[®]

Delivered

Delivered, Left with Individual

RICHARDSON, TX 75082
February 23, 2026, 2:07 pm

[See All Tracking History](#)

[What Do USPS Tracking Statuses Mean?](https://faq.usps.com/s/article/Where-is-my-package)
(<https://faq.usps.com/s/article/Where-is-my-package>)

See More 

Tracking Number:

9414811898765430335047

Remove X

Copy

Add to Informed Delivery (<https://informedelivery.usps.com/>)

Latest Update

Your item was picked up at the post office at 2:04 pm on February 23, 2026 in CEDAR CREEK, TX 78612.

Delivered

Delivered, Individual Picked Up at Post Office

CEDAR CREEK, TX 78612
February 23, 2026, 2:04 pm

[See All Tracking History](#)

Get More Out of USPS Tracking:
USPS Tracking Plus®

[What Do USPS Tracking Statuses Mean?](https://faq.usps.com/s/article/Where-is-my-package)
(https://faq.usps.com/s/article/Where-is-my-package)

See More 

Tracking Number:

Remove 

9414811898765430335085

Copy Add to Informed Delivery (<https://informedelivery.usps.com/>)

Latest Update

Your item was delivered to an individual at the address at 1:38 pm on February 21, 2026 in SOUTHLAKE, TX 76092.

Delivered

Delivered, Left with Individual
SOUTHLAKE, TX 76092
February 21, 2026, 1:38 pm

[See All Tracking History](#)

Get More Out of USPS Tracking:
USPS Tracking Plus®

[What Do USPS Tracking Statuses Mean?](https://faq.usps.com/s/article/Where-is-my-package)
(https://faq.usps.com/s/article/Where-is-my-package)

See More 

Tracking Number:

Remove 

9414811898765430335030

Copy Add to Informed Delivery (<https://informedelivery.usps.com/>)

Latest Update

Your item was delivered to the front desk, reception area, or mail room at 1:24 pm on February 23, 2026 in HOUSTON, TX 77002.

Get More Out of USPS Tracking:
USPS Tracking Plus®

See More 

Delivered

Delivered, Front Desk/Reception/Mail Room
HOUSTON, TX 77002
February 23, 2026, 1:24 pm

See All Tracking History

[What Do USPS Tracking Statuses Mean?](https://faq.usps.com/s/article/Where-is-my-package)
(<https://faq.usps.com/s/article/Where-is-my-package>)

Remove 

Tracking Number:

9414811898765430335078

Copy Add to Informed Delivery (<https://informedelivery.usps.com/>)

Latest Update

Your item was picked up at the post office at 9:25 am on March 10, 2026 in MIDLAND, TX 79701.

Get More Out of USPS Tracking:
USPS Tracking Plus®

See More 

Delivered

Delivered, Individual Picked Up at Post Office
MIDLAND, TX 79701
March 10, 2026, 9:25 am

See All Tracking History

[What Do USPS Tracking Statuses Mean?](https://faq.usps.com/s/article/Where-is-my-package)
(<https://faq.usps.com/s/article/Where-is-my-package>)

Remove 

Tracking Number:

9414811898765430335412

Copy Add to Informed Delivery (<https://informedelivery.usps.com/>)

Latest Update

Your item has been delivered to an agent. The item was picked up at USPS at 8:57 am on February 23, 2026 in TULSA, OK 74103.

Get More Out of USPS Tracking:

USPS Tracking Plus®

Delivered to Agent

Delivered to Agent, Picked up at USPS

TULSA, OK 74103

February 23, 2026, 8:57 am

[See All Tracking History](#)

[What Do USPS Tracking Statuses Mean?](https://faq.usps.com/s/article/Where-is-my-package)
(<https://faq.usps.com/s/article/Where-is-my-package>)

See More 

Tracking Number:

Remove X

9414811898765430335467

Copy Add to Informed Delivery (<https://informedelivery.usps.com/>)

Latest Update

Your item was picked up at the post office at 10:21 am on February 28, 2026 in GRAND JUNCTION, CO 81501.

Get More Out of USPS Tracking:

USPS Tracking Plus®

Delivered

Delivered, Individual Picked Up at Post Office

GRAND JUNCTION, CO 81501

February 28, 2026, 10:21 am

[See All Tracking History](#)

[What Do USPS Tracking Statuses Mean?](https://faq.usps.com/s/article/Where-is-my-package)
(<https://faq.usps.com/s/article/Where-is-my-package>)

See More 

Tracking Number:

Remove X

9414811898765430335429

Copy

Add to Informed Delivery (<https://informedelivery.usps.com/>)

Latest Update

Your item was picked up at the post office at 10:20 am on February 25, 2026 in ROSWELL, NM 88201.

Delivered

Delivered, Individual Picked Up at Post Office

ROSWELL, NM 88201
February 25, 2026, 10:20 am

[See All Tracking History](#)

Get More Out of USPS Tracking:

USPS Tracking Plus[®]

[What Do USPS Tracking Statuses Mean?](https://faq.usps.com/s/article/Where-is-my-package)
(<https://faq.usps.com/s/article/Where-is-my-package>)

See More 

Tracking Number:

Remove X

9414811898765430335498

Copy

Add to Informed Delivery (<https://informedelivery.usps.com/>)

Latest Update

Your item was picked up at the post office at 3:45 pm on March 13, 2026 in NEW ORLEANS, LA 70124.

Delivered

Delivered, Individual Picked Up at Post Office

NEW ORLEANS, LA 70124
March 13, 2026, 3:45 pm

[See All Tracking History](#)

**Get More Out of USPS Tracking:
USPS Tracking Plus®**

What Do USPS Tracking Statuses Mean?
(<https://faq.usps.com/s/article/Where-is-my-package>)

See More 

Track Another Package

Enter tracking or barcode numbers

Need More Help?

Contact USPS Tracking support for further assistance.

FAQs

USPS Tracking[®]

[FAQs >](#)

Track Packages Anytime, Anywhere

Get the free Informed Delivery[®] feature to receive automated notifications on your packages

[Learn More](#)

([https://reg.usps.com/xsell?](https://reg.usps.com/xsell?app=UspsTools&ref=homepageBanner&appURL=https%3A%2F%2Finformeddelivery.usps.com/box/pages/intro/start.action)

<https://reg.usps.com/xsell?app=UspsTools&ref=homepageBanner&appURL=https%3A%2F%2Finformeddelivery.usps.com/box/pages/intro/start.action>)

Feedback

Remove X

Tracking Number:

9414811898765430335443

[Copy](#)

[Add to Informed Delivery \(https://informedelivery.usps.com/\)](https://informedelivery.usps.com/)

Latest Update

Your item was picked up at the post office at 4:31 pm on February 25, 2026 in RUIDOSO, NM 88345.

Delivered

Delivered, Individual Picked Up at Post Office

RUIDOSO, NM 88345
February 25, 2026, 4:31 pm

[See All Tracking History](#)

Get More Out of USPS Tracking:

[USPS Tracking Plus[®]](#)

[What Do USPS Tracking Statuses Mean?](https://faq.usps.com/s/article/Where-is-my-package)
(<https://faq.usps.com/s/article/Where-is-my-package>)

Text & Email Updates



Return Receipt Electronic



USPS Tracking Plus®



Product Information



See Less ^

Tracking Number:

Remove X

9414811898765430335481

Copy

Add to Informed Delivery (<https://informedelivery.usps.com/>)

Latest Update

Your item has been delivered and is available at a PO Box at 8:40 am on February 21, 2026 in FORT WORTH, TX 76147.

Delivered

Delivered, PO Box

FORT WORTH, TX 76147
February 21, 2026, 8:40 am

[See All Tracking History](#)

Get More Out of USPS Tracking:

USPS Tracking Plus®

[What Do USPS Tracking Statuses Mean?](https://faq.usps.com/s/article/Where-is-my-package)
(<https://faq.usps.com/s/article/Where-is-my-package>)

See More v

Tracking Number:

Remove X

9414811898765430335474

Copy

Add to Informed Delivery (<https://informedelivery.usps.com/>)

Latest Update

Your item has been delivered and is available at a PO Box at 4:52 pm on February 23, 2026 in DALLAS, TX 75260.

Get More Out of USPS Tracking:

USPS Tracking Plus®

See More 

Delivered

Delivered, PO Box

DALLAS, TX 75260

February 23, 2026, 4:52 pm

[See All Tracking History](#)

[What Do USPS Tracking Statuses Mean?](https://faq.usps.com/s/article/Where-is-my-package)
(https://faq.usps.com/s/article/Where-is-my-package)

Remove X

Tracking Number:

9414811898765430335511

[Copy](#)

[Add to Informed Delivery \(https://informedelivery.usps.com/\)](https://informedelivery.usps.com/)

Latest Update

Your item was picked up at the post office at 8:23 am on February 24, 2026 in MIDLAND, TX 79701.

Get More Out of USPS Tracking:

USPS Tracking Plus®

See More 

Delivered

Delivered, Individual Picked Up at Post Office

MIDLAND, TX 79701

February 24, 2026, 8:23 am

[See All Tracking History](#)

[What Do USPS Tracking Statuses Mean?](https://faq.usps.com/s/article/Where-is-my-package)
(https://faq.usps.com/s/article/Where-is-my-package)

Remove X

Tracking Number:

9414811898765430335559

Copy Add to Informed Delivery (<https://informedelivery.usps.com/>)

Latest Update

Your item was delivered to an individual at the address at 10:20 am on February 23, 2026 in DALLAS, TX 75219.

Get More Out of USPS Tracking:

USPS Tracking Plus®

Delivered

Delivered, Left with Individual

DALLAS, TX 75219

February 23, 2026, 10:20 am

[See All Tracking History](#)

[What Do USPS Tracking Statuses Mean?](https://faq.usps.com/s/article/Where-is-my-package)
(<https://faq.usps.com/s/article/Where-is-my-package>)

See More 

Tracking Number:

Remove X

9414811898765430335566

Copy Add to Informed Delivery (<https://informedelivery.usps.com/>)

Latest Update

Your item was delivered to an individual at the address at 10:20 am on February 23, 2026 in DALLAS, TX 75219.

Get More Out of USPS Tracking:

USPS Tracking Plus®

Delivered

Delivered, Left with Individual

DALLAS, TX 75219

February 23, 2026, 10:20 am

[See All Tracking History](#)

[What Do USPS Tracking Statuses Mean?](https://faq.usps.com/s/article/Where-is-my-package)
(<https://faq.usps.com/s/article/Where-is-my-package>)

See More 

Tracking Number:

Remove X

9414811898765430335528

Copy

Add to Informed Delivery (<https://informedelivery.usps.com/>)

Latest Update

Your item was delivered to an individual at the address at 10:20 am on February 23, 2026 in DALLAS, TX 75219.

Get More Out of USPS Tracking:

USPS Tracking Plus[®]

Delivered

Delivered, Left with Individual

DALLAS, TX 75219

February 23, 2026, 10:20 am

[See All Tracking History](#)

[What Do USPS Tracking Statuses Mean?](https://faq.usps.com/s/article/Where-is-my-package)
(<https://faq.usps.com/s/article/Where-is-my-package>)

See More 

Tracking Number:

Remove X

9414811898765430335504

Copy

Add to Informed Delivery (<https://informedelivery.usps.com/>)

Latest Update

Your item was delivered to an individual at the address at 10:20 am on February 23, 2026 in DALLAS, TX 75219.

Get More Out of USPS Tracking:

Delivered

Delivered, Left with Individual

DALLAS, TX 75219

February 23, 2026, 10:20 am

[See All Tracking History](#)

[What Do USPS Tracking Statuses Mean?](https://faq.usps.com/s/article/Where-is-my-)
(<https://faq.usps.com/s/article/Where-is-my->

USPS Tracking Plus®

package)

See More ▾

Tracking Number:

Remove X

9414811898765430335597

Copy

Add to Informed Delivery (<https://informedelivery.usps.com/>)

Latest Update

Your item was delivered to the front desk, reception area, or mail room at 11:42 am on February 24, 2026 in SIERRA VISTA, AZ 85635.

Delivered

Delivered, Front Desk/Reception/Mail Room

SIERRA VISTA, AZ 85635

February 24, 2026, 11:42 am

[See All Tracking History](#)

[What Do USPS Tracking Statuses Mean?](https://faq.usps.com/s/article/Where-is-my-package)

(<https://faq.usps.com/s/article/Where-is-my-package>)

Get More Out of USPS Tracking:

USPS Tracking Plus®

See More ▾

Tracking Number:

Remove X

9414811898765430335542

Copy

Add to Informed Delivery (<https://informedelivery.usps.com/>)

Latest Update

Your item was picked up at the post office at 8:23 am on February 24, 2026 in MIDLAND, TX 79701.

Get More Out of USPS Tracking:

USPS Tracking Plus®

See More 

Delivered

Delivered, Individual Picked Up at Post Office
MIDLAND, TX 79701
February 24, 2026, 8:23 am

See All Tracking History

[What Do USPS Tracking Statuses Mean?](https://faq.usps.com/s/article/Where-is-my-package)
(<https://faq.usps.com/s/article/Where-is-my-package>)

Remove X

Tracking Number:

9414811898765430335580

Copy

Add to Informed Delivery (<https://informedelivery.usps.com/>)

Latest Update

Your item was delivered to the front desk, reception area, or mail room at 3:31 pm on February 23, 2026 in FORT WORTH, TX 76107.

Get More Out of USPS Tracking:

USPS Tracking Plus®

See More 

Delivered

Delivered, Front Desk/Reception/Mail Room
FORT WORTH, TX 76107
February 23, 2026, 3:31 pm

See All Tracking History

[What Do USPS Tracking Statuses Mean?](https://faq.usps.com/s/article/Where-is-my-package)
(<https://faq.usps.com/s/article/Where-is-my-package>)

Remove X

Tracking Number:

9414811898765430335535

Copy Add to Informed Delivery (<https://informedelivery.usps.com/>)

Latest Update

Your item was delivered to the front desk, reception area, or mail room at 3:31 pm on February 23, 2026 in FORT WORTH, TX 76107.

Get More Out of USPS Tracking:

USPS Tracking Plus®

Delivered

Delivered, Front Desk/Reception/Mail Room

FORT WORTH, TX 76107
February 23, 2026, 3:31 pm

[See All Tracking History](#)

[What Do USPS Tracking Statuses Mean?](https://faq.usps.com/s/article/Where-is-my-package)
(<https://faq.usps.com/s/article/Where-is-my-package>)

See More 

Tracking Number:

Remove X

9414811898765430335573

Copy Add to Informed Delivery (<https://informedelivery.usps.com/>)

Latest Update

Your item was picked up at the post office at 7:08 am on February 23, 2026 in CASPER, WY 82609.

Get More Out of USPS Tracking:

USPS Tracking Plus®

Delivered

Delivered, Individual Picked Up at Post Office

CASPER, WY 82609
February 23, 2026, 7:08 am

[See All Tracking History](#)

[What Do USPS Tracking Statuses Mean?](https://faq.usps.com/s/article/Where-is-my-package)
(<https://faq.usps.com/s/article/Where-is-my-package>)

See More 

Tracking Number:

Remove X

9414811898765430332213

Copy

Add to Informed Delivery (<https://informedelivery.usps.com/>)

Latest Update

Your item was delivered to the front desk, reception area, or mail room at 12:25 pm on February 23, 2026 in DALLAS, TX 75201.

Delivered

Delivered, Front Desk/Reception/Mail Room

DALLAS, TX 75201

February 23, 2026, 12:25 pm

[See All Tracking History](#)

[What Do USPS Tracking Statuses Mean?](https://faq.usps.com/s/article/Where-is-my-package)
(<https://faq.usps.com/s/article/Where-is-my-package>)

Get More Out of USPS Tracking:

USPS Tracking Plus[®]

See More 

Tracking Number:

Remove X

9414811898765430332251

Copy

Add to Informed Delivery (<https://informedelivery.usps.com/>)

Latest Update

Your item was picked up at the post office at 1:31 pm on March 6, 2026 in SANTA FE, NM 87501.

Delivered

Delivered, Individual Picked Up at Post Office

SANTA FE, NM 87501

March 6, 2026, 1:31 pm

[See All Tracking History](#)

**Get More Out of USPS Tracking:
USPS Tracking Plus®**

What Do USPS Tracking Statuses Mean?
(<https://faq.usps.com/s/article/Where-is-my-package>)

See More 

Track Another Package

Enter tracking or barcode numbers

Need More Help?

Contact USPS Tracking support for further assistance.

FAQs

SAND DUNES GAS COMMINGLE BLM NOTIFICATION CONFIRMATION

USPS Tracking®

[Tracking](#)

[FAQs >](#)

 **Track Packages**
Anytime, Anywhere

Get the free Informed Delivery® feature to receive automated notifications on your packages

[Learn More](#)

Tracking Number:

9414811898765430335320

[Remove X](#)



Copy



Add to Informed Delivery

Latest Update

Your item was delivered to the front desk, reception area, or mail room at 11:04 am on March 4, 2026 in CARLSBAD, NM 88220.

Get More Out of USPS Tracking:



[USPS Tracking Plus®](#)



Delivered

Delivered, Front Desk/Reception/Mail Room

CARLSBAD, NM 88220

March 4, 2026, 11:04 am

[See All Tracking History](#)

[What Do USPS Tracking Statuses Mean?](#)

SAND DUNES GAS COMMINGLE SLO NOTIFICATION CONFIRMATION

USPS Tracking®

[Tracking](#)

[FAQs >](#)

 **Track Packages**
Anytime, Anywhere

Get the free Informed Delivery® feature to receive automated notifications on your packages

[Learn More](#)

Tracking Number:

9414811898765529157093

[Remove X](#)

 Copy  Add to Informed Delivery

Latest Update

Your item was picked up at the post office at 9:25 am on May 13, 2026 in SANTA FE, NM 87501.

Get More Out of USPS Tracking:

 [USPS Tracking Plus®](#)

Delivered

Delivered, Individual Picked Up at Post Office

SANTA FE, NM 87501
May 13, 2026 9:25 AM

[See All Tracking History](#)

[What Do USPS Tracking Statuses Mean?](#)

**STATE OF NEW MEXICO
ENERGY, MINERALS AND NATURAL RESOURCES DEPARTMENT
OIL CONSERVATION DIVISION**

**APPLICATION FOR SURFACE COMMINGLING
SUBMITTED BY OXY USA, INC**

ORDER NO. PLC-749-J

ORDER

The Director of the New Mexico Oil Conservation Division (“OCD”), having considered the application and the recommendation of the OCD Engineering Bureau, issues the following Order.

FINDINGS OF FACT

1. Oxy USA, Inc (“Applicant”) submitted a complete application to surface commingle the gas production from the pools and leases described in Exhibit A (“Application”).
2. Applicant included a complete list of the wells currently dedicated to each pool and lease.
3. Applicant proposed a method to allocate the gas production to the pools, leases, and wells to be commingled.
4. Applicant stated that it intends to keep the oil and gas production from one or more group(s) of wells identified in Exhibit B segregated from the gas production from all other wells prior to measuring that production with an allocation meter.
5. Applicant intends to utilize multi-phase flow meters (“MPFM”) for allocation.
6. Applicant certified the commingling of gas production from the pools, leases, and wells will not in reasonable probability reduce the value of the gas production to less than if it had remained segregated.
7. Applicant in the notice for the Application stated that it sought authorization to prospectively include additional pools and leases in accordance with 19.15.12.10(C)(4)(g) NMAC.
8. Applicant stated that it sought authorization to surface commingle and off-lease measure, as applicable, gas production from wells which have not yet been approved to be drilled, but will produce from a pool and lease as described in Exhibit A.
9. Applicant submitted or intends to submit one or more proposed communitization agreement(s) (“Proposed Agreement(s)”) to the BLM or NMSLO, as applicable, identifying the acreage of each lease to be consolidated into a single pooled area (“CA Pooled Area”), as described in Exhibit A.
10. Applicant provided notice of the Application to all persons owning an interest in the oil and gas production to be commingled, including the owners of royalty and overriding royalty

interests, regardless of whether they have a right or option to take their interests in kind, and those persons either submitted a written waiver or did not file an objection to the Application.

11. Applicant provided notice of the Application to the Bureau of Land Management (“BLM”) or New Mexico State Land Office (“NMSLO”), as applicable.
12. This Order is associated with Order PLC-898-B, PLC-552-B, CTB-1110, PLC-805, PLC- 670-C, PLC-609, PLC-626, PLC-897, PLC-602-B, PLC-627-B, PLC-616-B and PLC-439 which authorizes in-full or in-part the commingling of Oil production from the pools, leases, and wells as described in Exhibit A.

CONCLUSIONS OF LAW

13. OCD has jurisdiction to issue this Order pursuant to the Oil and Gas Act, NMSA 1978, §§ 70-2-6, 70-2-11, 70-2-12, 70-2-16, and 70-2-17, 19.15.12. NMAC, and 19.15.23. NMAC.
14. Applicant satisfied the notice requirements for the Application in accordance with 19.15.12.10(A)(2) NMAC, 19.15.12.10(C)(4)(c) NMAC, and 19.15.12.10(C)(4)(e) NMAC, as applicable.
15. Applicant satisfied the notice requirements for the Application in accordance with 19.15.23.9(A)(5) NMAC and 19.15.23.9(A)(6) NMAC, as applicable.
16. Applicant’s proposed method of allocation, as modified herein, complies with 19.15.12.10(B)(1) NMAC or 19.15.12.10(C)(1) NMAC, as applicable.
17. Applicant has received approval to utilize MPFM as an alternative allocation method under 19.15.12.10(B)(1)(e) NMAC and 19.15.12.10(C)(1) NMAC.
18. Commingling of gas production from state, federal, or tribal leases shall not commence until approved by the BLM or NMSLO, as applicable, in accordance with 19.15.12.10(B)(3) NMAC and 19.15.12.10(C)(4)(h) NMAC.
19. Applicant satisfied the notice requirements for the subsequent addition of pools, leases, and wells in the notice for the Application, in accordance with 19.15.12.10(C)(4)(g) NMAC. Subsequent additions of pools, leases, and wells within Applicant’s defined parameters, as modified herein, will not, in reasonable probability, reduce the commingled production’s value or otherwise adversely affect the interest owners in the production to be added.
20. By granting the Application with the conditions specified below, this Order prevents waste and protects correlative rights, public health, and the environment.

ORDER

1. Applicant is authorized to surface commingle gas production from the pools and leases as described in Exhibit A.

Applicant is authorized to surface commingle gas production from the wells included in Exhibit A provided that they produce from a pool and lease described in Exhibit A.

Applicant is authorized to store and measure gas production off-lease, as applicable, from the pools and leases as described in Exhibit A at a central tank battery or gas title transfer meter described in Exhibit A.

Applicant is authorized to surface commingle gas production from wells not included in Exhibit A but that produce from a pool and lease as described in Exhibit A.

Applicant is authorized to store and measure gas production off-lease, as applicable, from wells not included in Exhibit A but that produce from a pool and lease as described in Exhibit A at a central tank battery or gas title transfer meter described in Exhibit A.

2. This Order supersedes Order PLC-749-I.
3. For each CA Pooled Area described in Exhibit A, Applicant shall submit a Proposed Agreement to the BLM or NMSLO, as applicable, prior to commencing oil and gas production. If Applicant fails to submit the Proposed Agreement, this Order shall terminate on the following day.

No later than sixty (60) days after the BLM or NMSLO approves or denies a Proposed Agreement, Applicant shall submit a Form C-103 to OCD with a copy of the decision and a description of the approved lands, as applicable. If Applicant withdraws or the BLM or NMSLO denies a Proposed Agreement, this Order shall terminate on the date of such action, and Applicant shall cease commingling the production from the CA Pooled Area. If the BLM or NMSLO approves but modifies the Proposed Agreement(s), Applicant shall comply with the approved Agreement(s), and no later than sixty (60) days after such decision, Applicant shall submit a new surface commingling application to OCD to conform this Order with the approved Agreement(s) if the formation or dedicated lands are modified or if a modification is made that will affect this Order. If Applicant fails to submit the new surface commingling application or OCD denies the new surface commingling application, this Order shall terminate on the date of such action.

Applicant shall allocate the oil and gas production to each lease within a CA Pooled Area in proportion to the acreage that each lease bears to the entire acreage of the CA Pooled Area until the Proposed Agreement which includes the CA Pooled Area is approved. After the Proposed Agreement is approved, the oil and gas production from the CA Pooled Area shall be allocated as required by the BLM's or NMSLO's, as applicable, approval of the Agreement, including any production that had been allocated previously in accordance with this Order.

4. The allocation of gas production to wells not included in Exhibit A but that produce from a pool and lease as described in Exhibit A shall be determined in the same manner as to wells identified in Exhibit A that produce from that pool and lease, provided that if more than one

allocation method is being used or if there are no wells identified in Exhibit A that produce from the pool and lease, then allocation of gas production to each well not included in Exhibit A shall be determined by OCD prior to commingling production from it with the production from another well.

5. The allocation of oil and gas production to each group of wells identified in Exhibit B shall be determined by separating and metering the production from each group as described by Train in Exhibit B prior to commingling that production with production from any other well.
6. The allocation of gas production shall be based on the production life of each well as measured for three periods:
 - a. The initial production period shall be measured from the first production until the earlier of either the peak production rate or thirty (30) days after the first production.

For wells whose production is measured using MPFM: During the initial production period, gas production for each well identified in Exhibit C shall be allocated using a production curve calculated from a minimum of fifteen (15) well tests per month, except that any day in which a well test cannot achieve an accurate result due to a temporary change in gas production shall not be included in the computation of time determining the well test schedule. The production curve shall be calculated by interpolating daily production for each day using the known daily production obtained by well tests and shall use a method of interpolation that is at minimum as accurate as maintaining a constant rate of change for each day's production between the known daily production values.

For wells whose production is measured using test vessels: During the initial production period, the gas production for each well identified in Exhibit D shall be allocated using a production curve calculated from a minimum of ten (10) well tests per month, except that any day in which a well test cannot achieve an accurate result due to a temporary change in gas production shall not be included in the computation of time determining the well test schedule. The production curve shall be calculated by interpolating daily production for each day using the known daily production obtained by well tests and shall use a method of interpolation that is at minimum as accurate as maintaining a constant rate of change for each day's production between the known daily production values.

- b. The plateau period shall be measured from the end of the initial production period to the peak decline rate.

For wells whose production is measured using MPFM: During the plateau period, the gas production for each well identified in Exhibit C shall be allocated using a minimum of four (4) well tests per month.

For wells whose production is measured using test vessels: During the plateau period, the gas production for each well identified in Exhibit D shall be allocated using a minimum of three (3) well tests per month.

- c. The decline period shall be measured from the end of the plateau period until the well is plugged and abandoned.

For wells whose production is measured using MPFM: During the decline period, the gas production for each well identified in Exhibit C shall be allocated as follows:

- i. a minimum of four (4) well tests per month when the decline rate is greater than twenty-one percent (21%) per month;
- ii. a minimum of three (3) well tests per month when the decline rate is between twenty-one percent (21%) and thirteen percent (13%) per month;
- iii. a minimum of two (2) well tests per month when the decline rate is between thirteen percent (13%) and six percent (6%) per month; and
- iv. a minimum of one (1) well test per month when the decline rate is less than six percent (6%) per month.

For wells whose production is measured using test vessels: During the decline period, the gas production for each well identified in Exhibit D shall be allocated as follows:

- i. a minimum of three (3) well tests per month when the decline rate is greater than twenty-two percent (22%) per month;
- ii. a minimum of two (2) well tests per month when the decline rate is between twenty-two percent (22%) and ten percent (10%) per month; and
- iii. a minimum of one (1) well test per month when the decline rate is less than ten percent (10%) per month.

Upon OCD's request, Applicant shall submit a Form C-103 to the OCD Engineering Bureau that contains the decline rate curve and other relevant information demonstrating the production life of a well.

Applicant shall conduct a well test by separating and metering the gas production from that well for either:

- a. a minimum of twenty-four (24) consecutive hours; or
- b. a combination of nonconsecutive periods that meet the following conditions:
 - i. Each period shall be a minimum of six (6) hours.
 - ii. The total duration of the nonconsecutive periods shall be a minimum of eighteen (18) hours.

- iii. A vessel shall be allowed to reach equilibrium and a sufficient liquid retention time for accurate measurement achieved prior to beginning the well test.

The well test requirements of this Order shall be suspended for any well shut-in for a period that continues for more than fifteen (15) days until the well commences production.

7. If Applicant recovers gas production from produced water prior to Applicant injecting it or transferring custody of it, then that production shall be allocated to each well in the proportion that it contributed to the total produced water.
8. If Applicant recovers gas production using a vapor recovery unit (VRU), then that gas production shall be allocated to each well in the proportion that it contributed to the total oil production.
9. Applicant shall measure and market the commingled gas at a well pad, central delivery point, central tank battery, or gas title transfer meter described in Exhibit A in accordance with this Order and 19.15.19.9 NMAC, provided however that if the gas is vented or flared, and regardless of the reason or authorization pursuant to 19.15.28.8(B) NMAC for such venting or flaring, Applicant shall measure or estimate the gas in accordance with 19.15.28.8(E) NMAC.
10. Applicant shall calibrate the meters used to measure or allocate gas production in accordance with 19.15.12.10(C)(2) NMAC.
11. Applicant shall install and utilize vessels that are appropriately designed to ensure sufficient separation of the fluids and to accurately measure gas production.
12. If the commingling of gas production from any pool, lease, or well reduces the value of the commingled gas production to less than if it had remained segregated, no later than sixty (60) days after the decrease in value has occurred Applicant shall submit a new surface commingling application to OCD to amend this Order to remove the pool, lease, or well whose gas production caused the decrease in value. If Applicant fails to submit a new application, this Order shall terminate on the following day, and if OCD denies the application, this Order shall terminate on the date of such action.
13. Applicant may submit an application to amend this Order to add pools, leases, and subsequently drilled wells with spacing units adjacent to or within the tracts commingled by this Order by submitting a Form C-107-B in accordance with 19.15.12.10(C)(4)(g) NMAC, provided the pools, leases, and subsequently drilled wells are within the identified parameters included in the Application.
14. If a well is not included in Exhibit A but produces from a pool and lease as described in Exhibit A, then Applicant shall submit Forms C-102 and C-103 to the OCD Engineering Bureau after the well has been approved to be drilled and prior to off-lease measuring or commingling gas production from it with the production from another well. The Form C-

103 shall reference this Order and identify the well, proposed method to determine the allocation of gas production to it, and the location(s) that commingling of its production will occur.

15. Applicant shall not commence commingling gas production from state, federal, or tribal leases until approved by the BLM or NMSLO, as applicable.
16. If OCD determines that Applicant has failed to comply with any provision of this Order, OCD may take any action authorized by the Oil and Gas Act or the New Mexico Administrative Code (NMAC).
17. OCD retains jurisdiction of this matter and reserves the right to modify or revoke this Order as it deems necessary.

**STATE OF NEW MEXICO
OIL CONSERVATION DIVISION**



**ALBERT C. S. CHANG
DIRECTOR**

DATE: 5-18-26

State of New Mexico
Energy, Minerals and Natural Resources Department

Exhibit A

Order: PLC-749-J
Operator: Oxy USA, Inc. (16696)

Central Tank Battery: Precious Battery
Central Tank Battery Location: UL E, Section 31, Township 23 South, Range 31 East
Central Tank Battery: Cal Mon 35 Federal Battery 2

Central Tank Battery Location: UL M, Section 26, Township 23 South, Range 31 East
Central Tank Battery: Pure Gold Battery

Central Tank Battery Location: UL K, Section 29, Township 23 South, Range 31 East
Central Tank Battery: Iridium Satellite

Central Tank Battery Location: UL J, Section 28, Township 23 South, Range 31 East
Central Tank Battery: Platinum Central Tank Battery

Central Tank Battery Location: G H I J, Section 34, Township 23 South, Range 31 East
Central Tank Battery: Sand Dunes Battery

Central Tank Battery Location: UL B, Section 18, Township 24 South, Range 31 East
Central Tank Battery: Sterling Silver Battery

Central Tank Battery Location: UL F, Section 33, Township 23 South, Range 31 East
Central Tank Battery: Federal 29 Battery

Central Tank Battery Location: UL M, Section 29, Township 23 South, Range 31 East
Central Tank Battery: Mobil Federal Battery

Central Tank Battery Location: UL J, Section 29, Township 23 South, Range 31 East
Central Tank Battery: Pure Gold A 08 Federal Battery

Central Tank Battery Location: UL F, Section 21, Township 23 South, Range 31 East
Central Tank Battery: Pure Gold B 04 Federal Battery

Central Tank Battery Location: UL P, Section 20, Township 23 South, Range 31 East
Central Tank Battery: Pure Gold D 01 Federal Battery

Central Tank Battery Location: UL E, Section 28, Township 23 South, Range 31 East
Central Tank Battery: Pure Gold D 12 Federal Battery

Central Tank Battery Location: UL O, Section 28, Township 23 South, Range 31 East
Central Tank Battery: Sterling Silver 33 3 Battery

Central Tank Battery Location: UL G, Section 33, Township 23 South, Range 31 East
Gas Title Transfer Meter Location: UL B, C, Section 5, Township 24 South, Range 31 East

Pools

Pool Name	Pool Code
COTTON DRAW; BONE SPRING	13367
FORTY NINER RIDGE; BONE SPRING	24720
INGLE WELLS; BONE SPRING	33740
INGLE WELLS; DELAWARE	33745
SAND DUNES; DELAWARE, WEST	53815
SAND DUNES; DELAWARE, SOUTH	53818
SAND DUNES; MORROW, WEST (GAS)	84720
POKER LAKE; DELAWARE, NORTHWEST	96046
MESA VERDE; DELAWARE	96191
FORTY NINER RIDGE; DELAWARE, SW (O)	96477

WC FORTY NINER RIDGE; DELAWARE, SE 96843
 PURPLE SAGE; WOLFCAMP (GAS) 98220
 WC-015 G-08 S233135D; WOLFCAMP 98236

Leases as defined in 19.15.12.7(C) NMAC

Lease	UL or Q/Q	S-T-R
CA Bone Spring NMNM 105726972 (143986)	SW4	18-23S-31E
	W2	19-23S-31E
	W2	30-23S-31E
CA Bone Spring NMNM 105766160	SE4	18-23S-31E
	E2	19-23S-31E
	E2	30-23S-31E
CA Wolfcamp NMNM 106320527	SW4	18-23S-31E
	W2	19-23S-31E
	W2	30-23S-31E
CA Wolfcamp NMNM 106320571	SE4	18-23S-31E
	E2	19-23S-31E
	E2	30-23S-31E
CA Bone Spring NMNM 105772670	E2W2	31-23S-31E
	E2W2	6-24S-31E
CA Bone Spring NMNM 105772683	E2W2, W2E2	6-24S-31E
	W2E2, SESW	31-23S-31E
CA Bone Spring NMNM 106715285	E2E2	6-24S-31E
	E2E2	31-23S-31E
CA Bone Spring NMNM 105773185	W2W2	6-24S-31E
	W2W2	31-23S-31E
PROPOSED CA Wolfcamp NMNM 105826618	All	31-23S-31E
	All	6-24S-31E
CA Bone Spring NMNM 105727589 (143517)	S2	17-23S-31E
	All	20-23S-31E
	All	29-23S-31E
CA Wolfcamp NMNM 105789359	S2	17-23S-31E
	All	20-23S-31E
	All	29-23S-31E
CA Wolfcamp NMNM 105759896	E2	34-23S-31E
	E2	3-24S-31E
CA Wolfcamp NMNM 105759894	W2	34-23S-31E
	W2	3-24S-31E
CA Wolfcamp NMNM 105766133	W2	5-24S-31E
	W2	8-24S-31E
CA Wolfcamp NMNM 105766134	E2	5-24S-31E
	E2	8-24S-31E
CA Wolfcamp NMNM 105777378	W2	7-24S-31E
	W2	18-24S-31E
CA Wolfcamp NMNM 106359462	E2W2, W2E2	1-24S-30E
	E2W2, W2E2	12-24S-30E
	E2W2, W2E2	13-24S-30E

CA Wolfcamp NMNM 106359460	W2W2	1-24S-30E
	W2W2	12-24S-30E
	W2W2	13-24S-30E
CA Wolfcamp NMNM 106359464	E2E2	1-24S-30E
	E2E2	12-24S-30E
	E2E2	13-24S-30E
CA Bone Spring NMNM 106385693	W2	8-24S-31E
	W2	17-24S-31E
CA Bone Spring NMNM 106385694	E2	8-24S-31E
	E2	17-24S-31E
CA Wolfcamp NMNM 106392073	E2	8-24S-31E
	E2	17-24S-31E
CA Wolfcamp NMNM 105668432 (139610)	All	21-23S-31E
	All	28-23S-31E
CA Bone Spring NMNM 105690095 (138937)	All	21-23S-31E
	All	28-23S-31E
CA Bone Spring NMNM 105484454 (139720)	E2	34-23S-31E
	E2	3-24S-31E
CA Bone Spring NMNM 105485558 (139721)	W2	34-23S-31E
	W2	3-24S-31E
CA Bone Spring NMNM 105692171 (138992)	W2W2	1-24S-30E
	W2W2	12-24S-30E
CA Bone Spring NMNM 105692173 (138995)	E2W2	1-24S-30E
	E2W2	12-24S-30E
CA Bone Spring NMNM 105692176 (138997)	E2E2	13-24S-30E
CA Bone Spring NMNM 105692175 (138996)	W2E2, SESW	13-24S-30E
CA Bone Spring NMNM 105668200 (139920)	E2	1-24S-20E
	E2	12-24S-30E
CA Bone Spring NMNM 105694149 (137601)	E2E2	6-24S-31E
	E2E2	7-24S-31E
CA Bone Spring NMNM 105690045 (137686)	W2E2	6-24S-31E
	W2E2	7-24S-31E
CA Bone Spring NMNM 105690046 (137687)	E2	6-24S-31E
	E2	7-24S-31E
CA Bone Spring NMNM 105677981 (137968)	W2W2	6-24S-31E
	W2W2	7-24S-31E
CA Bone Spring NMNM 105690647 (138291)	W2W2	5-24S-31E
	W2W2	8-24S-31E
CA Bone Spring NMNM 105690649 (138294)	E/2 W/2	5-24S-31E
	E/2 W/2	8-24S-31E
CA Bone Spring NMNM 105690650 (138295)	W/2 E/2	5-24S-31E
	W/2 E/2	8-24S-31E
CA Bone Spring NMNM 105690651 (138296)	E/2 E/2	5-24S-31E
	E/2 E/2	8-24S-31E
CA Wolfcamp NMNM 105513977 (141243)	W/2	33-23S-31E
	W/2	4-24S-31E
CA Bone Spring NMNM 105668394 (139924)	W/2	33-23S-31E
	W/2	4-24S-31E

CA Wolfcamp NMNM 105513973 (141242)	E/2	33-23S-31E
	E/2	4-24S-31E
CA Bone Spring NMNM 105668395 (139925)	E/2	33-23S-31E
	E/2	4-24S-31E
CA Bone Spring NMNM 105690044 (137685)	E/2 W/2	6-24S-31E
	E/2 W/2	7-24S-31E
CA Wolfcamp NMNM 106715283	E/2 E/2	31-23S-31E
	E/2 E/2	6-24S-31E
	E/2 E/2	7-24S-31E
BLM Lease NMNM 105365475 (082896)	All minus I	12-24S-30E
	A B C D G H I	13-24S-30E
BLM Lease NMNM 105365475 (082896)	W/2, W/2 E/2	12-24S-30E
	B C D G	13-24S-30E
BLM Lease NMNM 105507759 (097133)	W/2, W/2 E/2	1-24S-30E
BLM Lease NMNM 105385840 (120897)	E F J K L M N O	13-24S-30E
BLM Lease NMNM 105314614 (0531277A)	S/2	26-23S-30E
	All	35-23S-30E
BLM Lease NMNM 105320368 (0546732A)	All minus I	31-23S-31E
BLM Lease NMNM 105507140 (0546237)	I J K N O P	18-23S-31E
	B	19-23S-31E
BLM Lease NMNM 105507140 (0546732)	L	18-23S-31E
BLM Lease NMNM 105470121 (017057)	A	19-23S-31E
	M	18-23S-31E
BLM Lease NMNM 105316683 (021639)	C D E F G H	19-23S-31E
	I J K L	
BLM Lease NMNM 105416877 (0533177)	S/2 S/2	19-23S-31E
	N/2	30-23S-31E
BLM Lease NMNM 105421541 (021640)	S/2	30-23S-31E
BLM Lease NMNM 105443917 (0544986B)	I	31-23S-31E
BLM Lease NMNM 105509540 (019199)	All	35-23S-31E
BLM Lease NMNM 105510428 (069369)	All	1-24S-31E
BLM Lease NMNM 105465259 (082904)	All	6-24S-31E
	M	5-24S-31E
BLM Lease NMNM 105313915 (045235)	S/2	17-23S-31E
BLM Lease NMNM 105508691 (038463)	All	20-23S-31E
BLM Lease NMNM 105445177 (038464)	All	21-23S-31E
BLM Lease NMNM 105470754 (0281482A)	E/2	29-23S-31E
BLM Lease NMNM 105555905 (0545035)	W/2	29-23S-31E
CA Wolfcamp NMSLO PUN 1388489	W2W2	32-23S-31E
CA Bone Spring NMSLO PUN 0 (4H)	W/2 W/2, W/2 E/2 SE/4 SW/4	32-23S-31E
CA Bone Spring NMSLO PUN 0 (176H)	E/2 W/2, E/2 E/2 SW/4 SE/4	32-23S-31E
CA Wolfcamp NMSLO PUN 0 (175H)	E/2 W/2, E/2	32-23S-31E
BLM Lease NMNM 105417323 (043744)	All	34-23S-31E
BLM Lease NMNM 105509499 (080645)	E2	3-24S-31E
BLM Lease NMNM 105552376 (055142)	W2	3-24S-31E
BLM Lease NMNM 105451111 (089172)	All	17-24S-31E

BLM Lease NMNM 105368185 (089819)	All	18-24S-31E
BLM Lease NMNM 105477845 (104730)	All minus M	5-24S-31E
BLM Lease NMNM 105517533 (142143)	W2 minus M	8-24S-31E
BLM Lease NMNM 105517583 (142692)	M	8-24S-31E
BLM Lease NMNM 105517585 (142696)	E2	8-24S-31E
BLM Lease NMNM 105365776 (057273)	All minus B	7-24S-31E
Fee	B	7-24S-31E
BLM Lease NMNM 105507759 (097133)	E2E2	1-24S-30E
BLM Lease NMNM 105365475 (082896)	A H P	12-24S-30E
	A H I	13-24S-30E
Fee	I	12-24S-30E
BLM Lease NMNM 105304775 (136214)	P	13-24S-30E
BLM Lease NMNM 105466623 (040659)	All	28-23S-31E
BLM Lease NMNM 105416437 (045236)	All	33-23S-31E
BLM Lease NMNM 105365776 (057273)	E2E2	7-24S-31E
BLM Lease NMNM 105465259 (082904)	All	6-24S-31E
BLM Lease NMNM 105443917 (0544986B)	NESE	31-23S-31E
BLM Lease NMNM 105320368 (0546732A)	All Minus I	31-23S-31E

Wells

Well API	Well Name	UL or Q/Q	S-T-R	Pool Code
30-015-46463	Precious 30 18 Federal Com #10H	SW4	18-23S-31E	33740
		W2	19-23S-31E	
		W2	30-23S-31E	
30-015-46457	Precious 30 18 Federal Com #175H	SW4	18-23S-31E	98236
		W2	19-23S-31E	
		W2	30-23S-31E	
30-015-46462	Precious 30 18 Federal Com #176H	SE4	18-23S-31E	98236
		E2	19-23S-31E	
		E2	30-23S-31E	
30-015-46350	Precious 30 18 Federal Com #3H	SW4	18-23S-31E	98236
		W2	19-23S-31E	
		W2	30-23S-31E	
30-015-46544	Precious 30 18 Federal Com #44H	SE4	18-23S-31E	98236
		E2	19-23S-31E	
		E2	30-23S-31E	
30-015-46464	Precious 30 18 Federal Com #4H	SE4	18-23S-31E	33740
		E2	19-23S-31E	
		E2	30-23S-31E	
30-015-46448	Precious 30 18 Federal Com #5H	SE4	18-23S-31E	33740
		E2	19-23S-31E	
		E2	30-23S-31E	
30-015-46465	Precious 30 18 Federal Com #6H	SE4	18-23S-31E	33740
		E2	19-23S-31E	
		E2	30-23S-31E	

30-015-46581	Precious 30 18 Federal Com #171H	SW4 W2 W2	18-23S-31E 19-23S-31E 30-23S-31E	98236
30-015-46582	Precious 30 18 Federal Com #172H	SW4 W2 W2	18-23S-31E 19-23S-31E 30-23S-31E	98236
30-015-46373	Precious 30 18 Federal Com #1H	SW4 W2 W2	18-23S-31E 19-23S-31E 30-23S-31E	33740
30-015-46473	Precious 30 18 Federal Com #2H	SW4 W2 W2	18-23S-31E 19-23S-31E 30-23S-31E	33740
30-015-46611	Precious 30 18 Federal Com #32H	SW4 W2 W2	18-23S-31E 19-23S-31E 30-23S-31E	98236
30-015-46614	Precious 30 18 Federal Com #43H	SE4 E2 E2	18-23S-31E 19-23S-31E 30-23S-31E	98236
30-015-46372	Precious 30 18 Federal Com #7H	SW4 W2 W2	18-23S-31E 19-23S-31E 30-23S-31E	33740
30-015-46523	Precious 30 18 Federal Com #9H	SW4 W2 W2	18-23S-31E 19-23S-31E 30-23S-31E	33740
30-015-55317	Precious 30 18 Federal Com #41H	SW4 W2 W2	18-23S-31E 19-23S-31E 30-23S-31E	98236
30-015-55316	Precious 30 18 Federal Com #42H	SW4 W2 W2	18-23S-31E 19-23S-31E 30-23S-31E	98236
30-015-55312	Precious 30 18 Federal Com #53H	SW4 W2 W2	18-23S-31E 19-23S-31E 30-23S-31E	98236
30-015-55315	Precious 30 18 Federal Com #45H	SE4 E2 E2	18-23S-31E 19-23S-31E 30-23S-31E	98236
30-015-55314	Precious 30 18 Federal Com #46H	SE4 E2 E2	18-23S-31E 19-23S-31E 30-23S-31E	98236
30-015-55309	Precious 30 18 Federal Com #56H	SE4 E2 E2	18-23S-31E 19-23S-31E 30-23S-31E	98236
30-015-41647	FNR 26 Federal #2H	N2S2	26-23S-30E	96477
30-015-41012	FNR 26 Federal #4H	S2S2	26-23S-30E	96477
30-015-30412	FNR 26 Federal #1	M M	26-23S-30E 26-23S-30E	24720 96843
30-015-42275	FNR 35 Federal #1H	N2N2	35-23S-30E	53818
30-015-42298	FNR 35 Federal #3H	N2S2	35-23S-30E	53818

30-015-46619	Arkenstone 31 Federal Com #4H	B G J N O B C F G J K N O	31-23S-31E 6-24S-31E	13367
30-015-46323	Arkenstone 31 Federal Com #10H	E2E2 E2E2 E2E2	31-23S-31E 6-24S-31E 7-24S-31E	98236 98220
30-015-46320	Arkenstone 31 Federal Com #6H	E2E2 E2E2	31-23S-31E 6-24S-31E	13367
30-015-46618	Arkenstone 31 Federal #3H	E2W2 E2W2	31-23S-31E 6-24S-31E	13367
30-015-46370	Arkenstone 31 Federal #1H	All All	31-23S-31E 6-24S-31E	98236 98220
30-015-46321	Arkenstone 31 Federal Com #7H	All All	31-23S-31E 6-24S-31E	98236 98220
30-015-46322	Arkenstone 31 Federal #9H	W2W2 W2W2	31-23S-31E 6-24S-31E	13367
30-015-46677	Arkenstone 31 Federal #2H	All All	31-23S-31E 6-24S-31E	98236 98220
30-015-47319	Arkenstone 31 Federal Com #5H	All All	31-23S-31E 6-24S-31E	98236 98220
30-015-46371	Arkenstone 31 Federal #171H	All All	31-23S-31E 6-24S-31E	98236 98220
30-015-47318	Arkenstone 31 Federal #172H	All All	31-23S-31E 6-24S-31E	98236 98220
30-015-47332	Arkenstone 31 Federal #174H	All All	31-23S-31E 6-24S-31E	98236 98220
30-015-27227	Sundance 1 Federal #2	D	1-24S-31E	96191
30-015-28120	Sundance 1 Federal #3	H	1-24S-31E	96191
30-015-30213	Sundance 1 Federal #5	B	1-24S-31E	96191
30-015-30061	Sundance 1 Federal #7	J	1-24S-31E	96191
30-015-44771	Cal Mon MDP1 35 Federal #1H	W2W2	35-23S-31E	13367
30-015-44772	Cal Mon MDP1 35 Federal #2H	W2W2	35-23S-31E	13367
30-015-44773	Cal Mon MDP1 35 Federal #3H	E2W2	35-23S-31E	13367
30-015-44774	Cal Mon MDP1 35 Federal #4H	W2E2	35-23S-31E	13367
30-015-44775	Cal Mon MDP1 35 Federal #5H	E2E2	35-23S-31E	13367
30-015-44776	Cal Mon MDP1 35 Federal #6H	E2E2	35-23S-31E	13367
30-015-43140	Cal Mon 35 Federal #41H	W2W2	35-23S-31E	13367
30-015-45524	Cal Mon 35 Federal #175H	E2E2	35-23S-31E	13367
30-015-44269	Cal Mon 35 Federal #171H	W2W2	35-23S-31E	98236
30-015-45521	Cal Mon 35 Federal #172H	W2	35-23S-31E	98236
30-015-45522	Cal Mon 35 Federal #173H	W2E2, E2W2	35-23S-31E	98236
30-015-45523	Cal Mon 35 Federal #174H	E2	35-23S-31E	98236
30-015-45525	Cal Mon 35 Federal #176H	E2E2	35-23S-31E	98236
30-015-54537	Iridium MDP1 28 21 Federal Com #46H	E2 E2	21-23S-31E 28-23S-31E	98236
30-015-45242	Iridium MDP1 28-21 Federal Com #1H	W2W2 W2W2	21-23S-31E 28-23S-31E	33740
30-015-45243	Iridium MDP1 28-21 Federal Com #2H	W2W2 W2W2	21-23S-31E 28-23S-31E	33740

30-015-45244	Iridium MDP1 28-21 Federal Com #3H	E2W2 E2W2	21-23S-31E 28-23S-31E	33740
30-015-45245	Iridium MDP1 28-21 Federal Com #4H	B C F G J K N O B C F G J K N O	21-23S-31E 28-23S-31E	33740
30-015-45246	Iridium MDP1 28-21 Federal Com #5H	E2E2 E2E2	21-23S-31E 28-23S-31E	33740
30-015-45247	Iridium MDP1 28-21 Federal Com #6H	E2E2 E2E2	21-23S-31E 28-23S-31E	33740
30-015-45073	Iridium MDP1 28-21 Federal Com #11H	W2W2 W2W2	21-23S-31E 28-23S-31E	33740
30-015-45074	Iridium MDP1 28-21 Federal Com #21H	W2W2 W2W2	21-23S-31E 28-23S-31E	33740
30-015-45075	Iridium MDP1 28-21 Federal Com #41H	W2W2 W2W2	21-23S-31E 28-23S-31E	33740
30-015-45076	Iridium MDP1 28-21 Federal Com #171H	W2W2 W2W2	21-23S-31E 28-23S-31E	98236
30-015-45249	Iridium MDP1 28-21 Federal Com #173H	E2W2 E2W2	21-23S-31E 28-23S-31E	98236
30-015-45333	Iridium MDP1 28-21 Federal Com #175H	E2 E2	21-23S-31E 28-23S-31E	98236
30-015-45334	Iridium MDP1 28-21 Federal Com #176H	E2E2 E2E2	21-23S-31E 28-23S-31E	98236
30-015-54942	Iridium MDP1 28 21 Federal Com #47H	E2 E2	21-23S-31E 28-23S-31E	98236
30-015-45645	Pure Gold MDP1 29-17 Federal Com #1H	W2SW W2W2 W2W2	17-23S-31E 20-23S-31E 29-23S-31E	33740
30-015-45646	Pure Gold MDP1 29-17 Federal Com #2H	W2SW W2W2 W2W2	17-23S-31E 20-23S-31E 29-23S-31E	33740
30-015-45647	Pure Gold MDP1 29-17 Federal Com #3H	E2SW E2W2 E2W2	17-23S-31E 20-23S-31E 29-23S-31E	33740
30-015-45648	Pure Gold MDP1 29-17 Federal Com #4H	SE4 E2 E2	17-23S-31E 20-23S-31E 29-23S-31E	33740

30-015-45649	Pure Gold MDP1 29-17 Federal Com #5H	E2SE E2E2 E2E2	17-23S-31E 20-23S-31E 29-23S-31E	33740
30-015-45650	Pure Gold MDP1 29-17 Federal Com #6H	E2SE E2E2 E2E2	17-23S-31E 20-23S-31E 29-23S-31E	33740
30-015-45712	Pure Gold MDP1 29-17 Federal Com #7H	W2SW W2W2 W2W2	17-23S-31E 20-23S-31E 29-23S-31E	33740
30-015-45754	Pure Gold MDP1 29-17 Federal Com #8H	J K N O B C F G J K N O B C F G J K N O	17-23S-31E 20-23S-31E 29-23S-31E	33740
30-015-45716	Pure Gold MDP1 29-17 Federal Com #171H	W2SW W2W2 W2W2	17-23S-31E 20-23S-31E 29-23S-31E	98236
30-015-45717	Pure Gold MDP1 29-17 Federal Com #172H	SW4 W2 W2	17-23S-31E 20-23S-31E 29-23S-31E	98236
30-015-45718	Pure Gold MDP1 29-17 Federal Com #173H	E2SW E2W2 E2W2	17-23S-31E 20-23S-31E 29-23S-31E	98236
30-015-45740	Pure Gold MDP1 29-17 Federal Com #174H	W2SE W2E2 W2E2	17-23S-31E 20-23S-31E 29-23S-31E	98236
30-015-45780	Pure Gold MDP1 29-17 Federal Com #175H	SE4 E2 E2	17-23S-31E 20-23S-31E 29-23S-31E	98236
30-015-45781	Pure Gold MDP1 29-17 Federal Com #176H	E2SE E2E2 E2E2	17-23S-31E 20-23S-31E 29-23S-31E	98236
30-015-47433	Vanadium 32 State #171H	W2W2	32-23S-31E	98236
30-015-53277	Vanadium 32 State Com #5H	E2W2, E2	32-23S-31E	98236
30-015-53278	Vanadium 32 State Com #175H	E2W2, E2	32-23S-31E	98236
30-015-53276	Vanadium 32 State Com #4H	W2W2, W2E2 SESW	32-23S-31E	13367
30-015-53279	Vanadium 32 State Com #176H	E2W2, E2 SWSE	32-23S-31E	13367
30-015-56203	Iridium MDP1 28 21 Federal Com #071H	W2 W2	21-23S-31E 28-23S-31E	33740
30-015-56204	Iridium MDP1 28 21 Federal Com #072H	W2 W2	21-23S-31E 28-23S-31E	33740
30-015-56054	Iridium MDP1 28 21 Federal Com #073H	E2 E2	21-23S-31E 28-23S-31E	33740
30-015-56055	Iridium MDP1 28 21 Federal Com #074H	E2 E2	21-23S-31E 28-23S-31E	33740
30-015-56301	Iridium MDP1 28 21 Federal Com #075H	W2 W2	21-23S-31E 28-23S-31E	33740

30-015-45226	Platinum MDP1 34 3 Federal Com #1H	W2W2 W2W2	34-23S-31E 3-24S-31E	13367
30-015-45227	Platinum MDP1 34 3 Federal Com #2H	W2 W2	34-23S-31E 3-24S-31E	13367
30-015-45228	Platinum MDP1 34 3 Federal Com #3H	E2W2 E2W2	34-23S-31E 3-24S-31E	13367
30-015-45250	Platinum MDP1 34 3 Federal Com #7H	E/2 W/2 E/2 W/2	34-23S-31E 3-24S-31E	13367
30-015-45230	Platinum MDP1 34 3 Federal Com #171H	W2 W2	34-23S-31E 3-24S-31E	98236 98220
30-015-45231	Platinum MDP1 34 3 Federal Com #172H	W2 W2	34-23S-31E 3-24S-31E	13367
30-015-46046	Platinum MDP1 34 3 Federal Com #177H	W2 W2	34-23S-31E 3-24S-31E	98236 98220
30-015-46192	Platinum MDP1 34 3 Federal Com #23H	E/2 W/2 E/2 W/2	34-23S-31E 3-24S-31E	13367
30-015-45229	Platinum MDP1 34 3 Federal Com #4H	W2E2 W2E2	34-23S-31E 3-24S-31E	13367
30-015-45171	Platinum MDP1 34 3 Federal Com #5H	E2 E2	34-23S-31E 3-24S-31E	13367
30-015-45172	Platinum MDP1 34 3 Federal Com #6H	E2E2 E2E2	34-23S-31E 3-24S-31E	13367
30-015-45232	Platinum MDP1 34 3 Federal Com #174H	E2 E2	34-23S-31E 3-24S-31E	98236 98220
30-015-45251	Platinum MDP1 34 3 Federal Com #175H	E2 E2	34-23S-31E 3-24S-31E	98236 98220
30-015-45233	Platinum MDP1 34 3 Federal Com #176H	E2 E2	34-23S-31E 3-24S-31E	98236 98220
30-015-46193	Platinum MDP1 34 3 Federal Com #24H	W2E2 W2E2	34-23S-31E 3-24S-31E	13367
30-015-46179	Platinum MDP1 34 3 Federal Com #13H	E2 E2	34-23S-31E 3-24S-31E	13367
30-015-46180	Platinum MDP1 34 3 Federal Com #14H	E2 E2	34-23S-31E 3-24S-31E	13367
30-015-46558	Platinum MDPI 34 3 Federal Com #25H	E2 E2	34-23S-31E 3-24S-31E	13367
30-015-46559	Platinum MDPI 34 3 Federal Com #26H	E2 E2	34-23S-31E 3-24S-31E	13367
30-015-47258	Jeff Smith MDP1 7 18 Federal Com #171H	W2 W2	7-24S-31E 18-24S-31E	98220
30-015-47249	Jeff Smith MDP1 7 18 Federal Com #172H	W2 W2	7-24S-31E 18-24S-31E	98220
30-015-47247	Jeff Smith MDP1 7 18 Federal Com #173H	W2 W2	7-24S-31E 18-24S-31E	98220
30-015-44526	Nimitz MDP1 12 Federal Com #1H	W2W2 W2W2	1-24S-30E 12-24S-30E	13367
30-015-44580	Nimitz MDP1 12 Federal Com #2H	W2W2 W2W2	1-24S-30E 12-24S-30E	13367

30-015-44581	Nimitz MDP1 12 Federal Com #9H	E2W2 E2W2	1-24S-30E 12-24S-30E	13367
30-015-44498	Nimitz MDP1 13 Federal Com #2H	W2E2	13-24S-30E	13367
30-015-44525	Nimitz MDP1 13 Federal Com #3H	E2E2	13-24S-30E	13367
30-015-44298	Palladium MDP1 7 6 Federal Com #1H	W2W2 W2W2	6-24S-31E 7-24S-31E	13367
30-015-44299	Palladium MDP1 7 6 Federal Com #2H	W2W2 W2W2	6-24S-31E 7-24S-31E	13367
30-015-44457	Palladium MDP1 7 6 Federal Com #3Y	E2W2 E2W2	6-24S-31E 7-24S-31E	13367
30-015-44293	Palladium MDP1 7 6 Federal Com #6H	E2E2 E2E2	6-24S-31E 7-24S-31E	13367
30-015-44459	Patton MDP1 17 Federal #1H	W2W2	17-24S-31E	13367
30-015-44460	Patton MDP1 17 Federal #2H	W2W2	17-24S-31E	13367
30-015-44496	Patton MDP1 17 Federal #3H	E2W2	17-24S-31E	13367
30-015-44497	Patton MDP1 17 Federal #4H	W2E2	17-24S-31E	13367
30-015-44444	Patton MDP1 17 Federal #5H	E2E2	17-24S-31E	13367
30-015-44445	Patton MDP1 17 Federal #6H	E2E2	17-24S-31E	13367
30-015-44316	Patton MDP1 18 Federal #23H	W2E2	18-24S-31E	13367
30-015-44338	Patton MDP1 18 Federal #33H	W2E2	18-24S-31E	13367
30-015-44318	Patton MDP1 18 Federal #73H	W2E2	18-24S-31E	13367
30-015-44317	Patton MDP1 18 Federal #1H	W2W2	18-24S-31E	13367
30-015-44337	Patton MDP1 18 Federal #2H	E2W2	18-24S-31E	13367
30-015-44333	Patton MDP1 18 Federal #3H	E2W2	18-24S-31E	13367
30-015-44272	Patton MDP1 18 Federal #5H	E2E2	18-24S-31E	13367
30-015-44273	Patton MDP1 18 Federal #7H	E2E2	18-24S-31E	13367
30-015-44369	Sunrise MDP1 8 5 Federal Com #1H	W2W2 W2W2	5-24S-31E 8-24S-31E	13367
30-015-44395	Sunrise MDP1 8 5 Federal Com #2H	W2W2 W2W2	5-24S-31E 8-24S-31E	13367
30-015-44474	Sunrise MDP1 8 5 Federal Com #3H	E2W2 E2W2	5-24S-31E 8-24S-31E	13367
30-015-44475	Sunrise MDP1 8 5 Federal Com #4H	W2E2 W2E2	5-24S-31E 8-24S-31E	13367
30-015-44476	Sunrise MDP1 8 5 Federal Com #5H	E2E2 E2E2	5-24S-31E 8-24S-31E	13367
30-015-44473	Sunrise MDP1 8 5 Federal Com #6H	E2E2 E2E2	5-24S-31E 8-24S-31E	13367
30-015-43854	Patton MDP1 18 Federal #6H	E2E2	18-24S-31E	98220
30-015-44989	Patton MDP1 17 Federal #171H	W2	17-24S-31E	98220
30-015-44990	Patton MDP1 17 Federal #172H	W2	17-24S-31E	98220
30-015-44991	Patton MDP1 17 Federal #173H	W2	17-24S-31E	98220
30-015-45077	Patton MDP1 17 Federal #174H	E2	17-24S-31E	98220
30-015-45078	Patton MDP1 17 Federal #175H	E2	17-24S-31E	98220
30-015-45079	Patton MDP1 17 Federal #176H	E2E2	17-24S-31E	98220
30-015-44930	Sunrise MDP1 8 5 Federal Com #171H	W2 W2	5-24S-31E 8-24S-31E	98220

30-015-44977	Sunrise MDP1 8 5 Federal Com #172H	W2 W2	5-24S-31E 8-24S-31E	98220
30-015-44931	Sunrise MDP1 8 5 Federal Com #173H	W2 W2	5-24S-31E 8-24S-31E	98220
30-015-45112	Sunrise MDP1 8 5 Federal Com #174H	E2 E2	5-24S-31E 8-24S-31E	98220
30-015-45152	Sunrise MDP1 8 5 Federal Com #175H	E2 E2	5-24S-31E 8-24S-31E	98220
30-015-45153	Sunrise MDP1 8 5 Federal Com #176H	E2 E2	5-24S-31E 8-24S-31E	98220
30-015-48588	Nimitz MDP1 13 1 Federal Com #1H	E2W2, W2E2 E2W2, W2E2 E2W2, W2E2	1-24S-30E 12-24S-30E 13-24S-30E	98220
30-015-48578	Nimitz MDP1 13 1 Federal Com #171H	W2W2 W2W2 W2W2	1-24S-30E 12-24S-30E 13-24S-30E	98220
30-015-48613	Nimitz MDP1 13 1 Federal Com #172H	E2W2, W2E2 E2W2, W2E2 E2W2, W2E2	1-24S-30E 12-24S-30E 13-24S-30E	98220
30-015-48589	Nimitz MDP1 13 1 Federal Com #173H	E2W2, W2E2 E2W2, W2E2 E2W2, W2E2	1-24S-30E 12-24S-30E 13-24S-30E	98220
30-015-48586	Nimitz MDP1 13 1 Federal Com #311H	W2W2 W2W2 W2W2	1-24S-30E 12-24S-30E 13-24S-30E	98220
30-015-48590	Nimitz MDP1 13 1 Federal Com #312H	E2W2, W2E2 E2W2, W2E2 E2W2, W2E2	1-24S-30E 12-24S-30E 13-24S-30E	98220
30-015-36401	Gila 12 Federal #2H	M N O	12-24S-30E	96046
30-015-41011	Nimitz 12 Federal #3H	W2E2	12-24S-30E	96046
30-015-41657	Nimitz 12 Federal #5H	W2W2	12-24S-30E	96046
30-015-54092	Chuck Smith MDP1 8 17 Federal Com #4H	E2 E2	8-24S-31E 17-24S-31E	13367
30-015-54050	Chuck Smith MDP1 8 17 Federal Com #5H	E2 E2	8-24S-31E 17-24S-31E	13367
30-015-54093	Chuck Smith MDP1 8 17 Federal Com #21H	W2 W2	8-24S-31E 17-24S-31E	13367
30-015-54097	Chuck Smith MDP1 8 17 Federal Com #22H	W2 W2	8-24S-31E 17-24S-31E	13367
30-015-54260	Chuck Smith MDP1 8 17 Federal Com #23H	W2 W2	8-24S-31E 17-24S-31E	13367
30-015-54049	Chuck Smith MDP1 8 17 Federal Com #2H	W2 W2	8-24S-31E 17-24S-31E	98220
30-015-54096	Chuck Smith MDP1 8 17 Federal Com #3H	E2 E2	8-24S-31E 17-24S-31E	98220
30-015-54047	Chuck Smith MDP1 8 17 Federal Com #24H	E2 E2	8-24S-31E 17-24S-31E	98220

30-015-54094	Chuck Smith MDP1 8 17 Federal Com #25H	E2 E2	8-24S-31E 17-24S-31E	98220
30-015-54095	Chuck Smith MDP1 8 17 Federal Com #26H	E2 E2	8-24S-31E 17-24S-31E	98220
30-015-54261	Chuck Smith MDP1 8 17 Federal Com #1H	W2 W2	8-24S-31E 17-24S-31E	98220
30-015-55468	Chuck Smith MDP1 8 17 Federal Com #31H	W2 W2	8-24S-31E 17-24S-31E	98220
30-015-55469	Chuck Smith MDP1 8 17 Federal Com #32H	W2 W2	8-24S-31E 17-24S-31E	98220
30-015-56037	Nugget 6 31 Federal Com #7H	E2 E2	6-24S-31E 31-23S-31E	13367
30-015-55865	Nugget 6 31 Federal Com #11H	W2 W2	6-24S-31E 31-23S-31E	13367
30-015-56047	Nugget 6 31 Federal Com #12H	W2 W2	6-24S-31E 31-23S-31E	13367
30-015-56038	Nugget 6 31 Federal Com #13H	E2 E2	6-24S-31E 31-23S-31E	13367
30-015-56039	Nugget 6 31 Federal Com #14H	E2 E2	6-24S-31E 31-23S-31E	13367
30-015-44295	Palladium MDP1 7 6 Federal Com #4H	W2E2 W2E2	6-24S-31E 7-24S-31E	13367
30-015-47241	Jeff Smith MDP1 7 18 Federal Com #174H	E2 E2	7-24S-31E 18-24S-31E	98220
30-015-44529	Nimitz MDP1 12 Federal Com #7H	E2 E2	1-24S-31E 12-24S-30E	13367
30-015-44528	Nimitz MDP1 12 Federal Com #6H	E2 E2	1-24S-31E 12-24S-30E	13367
30-015-44294	Palladium MDP1 7 6 Federal Com #5H	E2E2 E2E2	6-24S-31E 7-24S-31E	13367
30-015-53777	Nimitz MDP1 13 1 Federal Com #175H	E2E2 E2E2	1-24S-30E 12-24S-30E 13-24S-30E	98220
30-015-53778	Nimitz MDP1 13 1 Federal Com #313H	E2E2 E2E2	1-24S-30E 12-24S-30E 13-24S-30E	98220
30-015-45335	Sterling Silver MDP1 33 4 Federal Com #1H	W2W2 W2W2	33-23S-31E 4-24S-31E	33740
30-015-45390	Sterling Silver MDP1 33 4 Federal Com #2H	W2 W2	33-23S-31E 4-24S-31E	33740
30-015-45391	Sterling Silver MDP1 33 4 Federal Com #3H	E2W2 E2W2	33-23S-31E 4-24S-31E	33740
30-015-45336	Sterling Silver MDP1 33 4 Federal Com #171H	W2 W2	33-23S-31E 4-24S-31E	98236 98220
30-015-45337	Sterling Silver MDP1 33 4 Federal Com #172H	W2 W2	33-23S-31E 4-24S-31E	98236 98220
30-015-45387	Sterling Silver MDP1 33 4 Federal Com #8H	W2 W2	33-23S-31E 4-24S-31E	98236 98220

30-015-45393	Sterling Silver MDP1 33 4 Federal Com #5H	E2 E2	33-23S-31E 4-24S-31E	33740
30-015-45386	Sterling Silver MDP1 33 4 Federal Com #6H	E2 E2	33-23S-31E 4-24S-31E	33740
30-015-45389	Sterling Silver MDP1 33 4 Federal Com #7H	E2 E2	33-23S-31E 4-24S-31E	33740
30-015-45388	Sterling Silver MDP1 33 4 Federal Com #175H	E2 E2	33-23S-31E 4-24S-31E	98236 98220
30-015-46047	Sterling Silver MDP1 33 4 Federal Com #177H	E2 E2	33-23S-31E 4-24S-31E	98236 98220
30-015-46048	Sterling Silver MDP1 33 4 Federal Com #178H	E2 E2	33-23S-31E 4-24S-31E	33740
30-015-37330	Federal 29 #1	W2	29-23S-31E	53815
30-015-37337	Federal 29 #5	W2	29-23S-31E	53815
30-015-37697	Federal 29 #9	W2	29-23S-31E	53815
30-015-37335	Mobil Federal #2	H	29-23S-31E	53815
30-015-37338	Mobil Federal #3	B	29-23S-31E	53815
30-015-27114	Mobil Federal #4	A	29-23S-31E	53815
30-015-27795	Mobil Federal #6	I	29-23S-31E	53815
30-015-27115	Mobil Federal #7	P	29-23S-31E	53815
30-015-27319	Mobil Federal #8	O	29-23S-31E	53815
30-015-37369	Mobil Federal #10	B	29-23S-31E	53815
30-015-35292	Pure Gold A Federal #5	K	21-23S-31E	53815
30-015-35293	Pure Gold A Federal #6	D	21-23S-31E	53815
30-015-35294	Pure Gold A Federal #7	E	21-23S-31E	53815
30-015-35296	Pure Gold A Federal #8	F	21-23S-31E	53815
30-015-35298	Pure Gold A Federal #9	C	21-23S-31E	53815
30-015-35299	Pure Gold A Federal #10	P	21-23S-31E	53815
30-015-35301	Pure Gold A Federal #11	O	21-23S-31E	53815
30-015-35303	Pure Gold A Federal #12	J	21-23S-31E	53815
30-015-35307	Pure Gold A Federal #14	B	21-23S-31E	53815
30-015-35308	Pure Gold A Federal #15	A	21-23S-31E	53815
30-015-35309	Pure Gold A Federal #16	H	21-23S-31E	53815
30-015-35310	Pure Gold A Federal #17	I	21-23S-31E	53815
30-015-35297	Pure Gold B Federal #8	H	20-23S-31E	53815
30-015-35300	Pure Gold B Federal #10	A	20-23S-31E	53815
30-015-35304	Pure Gold B Federal #12	S2NW	20-23S-31E	53815
30-015-38555	Pure Gold B Federal #16	S2NW	20-23S-31E	53815
30-015-35305	Pure Gold B Federal #17	D	20-23S-31E	53815
30-015-35311	Pure Gold B Federal #18	SW4	20-23S-31E	53815
30-015-35312	Pure Gold B Federal #19	B	20-23S-31E	53815
30-015-27139	Pure Gold D Federal #3	L	28-23S-31E	53815
30-015-27217	Pure Gold D Federal #6	F	28-23S-31E	53815
30-015-27218	Pure Gold D Federal #7	K	28-23S-31E	53815
30-015-35798	Pure Gold D Federal #9	B	28-23S-31E	53815
30-015-35799	Pure Gold D Federal #10	G	28-23S-31E	53815
30-015-35800	Pure Gold D Federal #13	A	28-23S-31E	53815
30-015-27609	Pure Gold D Federal #11	J	28-23S-31E	53815

30-015-27497	Pure Gold D Federal #16	P	28-23S-31E	53815
30-015-27424	Sterling Silver 33 Federal #5	C	33-23S-31E	53815
30-015-27812	Sterling Silver 33 Federal #6	F	33-23S-31E	53815
30-015-27588	Sterling Silver 33 Federal #7	L	33-23S-31E	53815
30-015-27601	Sterling Silver 33 Federal #8	M	33-23S-31E	53815
30-015-27550	Sterling Silver 33 Federal #10	N	33-23S-31E	53815
30-015-27552	Sterling Silver 33 Federal #14	A	33-23S-31E	53815
30-015-29275	Sterling Silver 33 Federal #15	H	33-23S-31E	53815
30-015-31091	Sterling Silver 33 Federal #16	I	33-23S-31E	53815
30-015-33892	Sterling Silver 33 Federal #17	P	33-23S-31E	53815
30-015-32767	Sterling Silver 33 Federal #18	O	33-23S-31E	53815
30-015-39831	Sterling Silver 33 Federal #1H	E2E2	33-23S-31E	33740
30-015-33975	Sterling Silver 33 Deep Federal #9	W2	33-23S-31E	84720
		SE4	18-23S-31E	
30-015-56536	Precious 30 18 Federal Com #12H	E2	19-23S-31E	33740
		E2	30-23S-31E	
		SE4	18-23S-31E	
30-015-56414	Precious 30 18 Federal Com #13H	E2	19-23S-31E	33740
		E2	30-23S-31E	
		SE4	18-23S-31E	
30-015-56415	Precious 30 18 Federal Com #14H	E2	19-23S-31E	33740
		E2	30-23S-31E	
		SW4	18-23S-31E	
30-015-56535	Precious 30 18 Federal Com #11H	W2	19-23S-31E	33740
		W2	30-23S-31E	
		SW4	18-23S-31E	
30-015-56418	Precious 30 18 Federal Com #173H	W2	19-23S-31E	33740
		W2	30-23S-31E	
		SW4	18-23S-31E	
30-015-56419	Precious 30 18 Federal Com #174H	W2	19-23S-31E	33740
		W2	30-23S-31E	

State of New Mexico
Energy, Minerals and Natural Resources Department

Exhibit B

Order: PLC-749-J
Operator: Oxy USA, Inc. (16696)

Trains

Sand Dunes Battery Train 1	A1
Pure Gold Battery Train 1	B1
Pure Gold Battery Train 2	B2
Pure Gold Battery Train 3	B3
Platinum Battery Train 1	C1
Platinum Battery Train 2	C2
Sterling Silver Battery Train 1	D1
Sterling Silver Battery Train 2	D2
Cal Mon 35 Battery 2	No Train
Federal 29 Battery	No Train
Mobil Federal Battery	No Train
Pure Gold A 08 Federal Battery	No Train
Pure Gold B 04 Federal Battery	No Train
Pure Gold D 01 Battery	No Train
Pure Gold D 12 Federal Battery	No Train
Sterling Silver 33-3 Battery	No Train

Wells

Well API	Well Name	UL or Q/Q	S-T-R	Train
30-015-44529	Nimitz MDP1 12 Federal Com #7H	E2	1-24S-31E	A1
		E2	12-24S-30E	
30-015-44294	Palladium MDP1 7 6 Federal Com #5H	E2E2	6-24S-31E	A1
		E2E2	7-24S-31E	
30-015-44528	Nimitz MDP1 12 Federal Com #6H	E2	1-24S-31E	A1
		E2	12-24S-30E	

30-015-47241	Jeff Smith MDP1 7 18 Federal Com #174H	E2 E2	7-24S-31E 18-24S-31E	A1
30-015-44295	Palladium MDP1 7 6 Federal Com #4H	W2E2 W2E2	6-24S-31E 7-24S-31E	A1
30-015-53777	Nimitz MDP1 13 1 Federal Com #175H	E2E2 E2E2 E2E2	1-24S-30E 12-24S-30E 13-24S-30E	A1 A1
30-015-53778	Nimitz MDP1 13 1 Federal Com #313H	E2E2 E2E2	1-24S-30E 12-24S-30E 13-24S-30E	A1
30-015-54049	Chuck Smith MDP1 8 17 Federal Com #2H	W2 W2	8-24S-31E 17-24S-31E	A1
30-015-54096	Chuck Smith MDP1 8 17 Federal Com #3H	E2 E2	8-24S-31E 17-24S-31E	A1
30-015-54047	Chuck Smith MDP1 8 17 Federal Com #24H	E2 E2	8-24S-31E 17-24S-31E	A1
30-015-54094	Chuck Smith MDP1 8 17 Federal Com #25H	E2 E2	8-24S-31E 17-24S-31E	A1
30-015-54095	Chuck Smith MDP1 8 17 Federal Com #26H	E2 E2	8-24S-31E 17-24S-31E	A1
30-015-55468	Chuck Smith MDP1 8 17 Federal Com #31H	W2 W2	8-24S-31E 17-24S-31E	A1
30-015-55469	Chuck Smith MDP1 8 17 Federal Com #32H	W2 W2	8-24S-31E 17-24S-31E	A1
30-015-54261	Chuck Smith MDP1 8 17 Federal Com #1H	W2 W2	8-24S-31E 17-24S-31E	A1
30-015-44526	Nimitz MDP1 12 Federal Com #1H	W2W2 W2W2	1-24S-30E 12-24S-30E	A1
30-015-44580	Nimitz MDP1 12 Federal Com #2H	W2W2 W2W2	1-24S-30E 12-24S-30E	A1
30-015-44581	Nimitz MDP1 12 Federal Com #9H	E2W2 E2W2	1-24S-30E 12-24S-30E	A1
30-015-44498	Nimitz MDP1 13 Federal Com #2H	W2E2	13-24S-30E	A1
30-015-44525	Nimitz MDP1 13 Federal Com #3H	E2E2	13-24S-30E	A1
30-015-44298	Palladium MDP1 7 6 Federal Com #1H	W2W2 W2W2	6-24S-31E 7-24S-31E	A1
30-015-44299	Palladium MDP1 7 6 Federal Com #2H	W2W2 W2W2	6-24S-31E 7-24S-31E	A1
30-015-44457	Palladium MDP1 7 6 Federal Com #3Y	E2W2 E2W2	6-24S-31E 7-24S-31E	A1
30-015-44293	Palladium MDP1 7 6 Federal Com #6H	E2E2 E2E2	6-24S-31E 7-24S-31E	A1
30-015-44459	Patton MDP1 17 Federal #1H	W2W2	17-24S-31E	A1
30-015-44460	Patton MDP1 17 Federal #2H	W2W2	17-24S-31E	A1
30-015-44496	Patton MDP1 17 Federal #3H	E2W2	17-24S-31E	A1
30-015-44497	Patton MDP1 17 Federal #4H	W2E2	17-24S-31E	A1
30-015-44444	Patton MDP1 17 Federal #5H	E2E2	17-24S-31E	A1
30-015-44445	Patton MDP1 17 Federal #6H	E2E2	17-24S-31E	A1

30-015-44316	Patton MDP1 18 Federal #23H	W2E2	18-24S-31E	A1
30-015-44338	Patton MDP1 18 Federal #33H	W2E2	18-24S-31E	A1
30-015-44318	Patton MDP1 18 Federal #73H	W2E2	18-24S-31E	A1
30-015-44317	Patton MDP1 18 Federal #1H	W2W2	18-24S-31E	A1
30-015-44337	Patton MDP1 18 Federal #2H	E2W2	18-24S-31E	A1
30-015-44333	Patton MDP1 18 Federal #3H	E2W2	18-24S-31E	A1
30-015-44272	Patton MDP1 18 Federal #5H	E2E2	18-24S-31E	A1
30-015-44273	Patton MDP1 18 Federal #7H	E2E2	18-24S-31E	A1
30-015-44369	Sunrise MDP1 8 5 Federal Com #1H	W2W2	5-24S-31E	A1
		W2W2	8-24S-31E	
30-015-44395	Sunrise MDP1 8 5 Federal Com #2H	W2W2	5-24S-31E	A1
		W2W2	8-24S-31E	
30-015-44474	Sunrise MDP1 8 5 Federal Com #3H	E2W2	5-24S-31E	A1
		E2W2	8-24S-31E	
30-015-44475	Sunrise MDP1 8 5 Federal Com #4H	W2E2	5-24S-31E	A1
		W2E2	8-24S-31E	
30-015-44476	Sunrise MDP1 8 5 Federal Com #5H	E2E2	5-24S-31E	A1
		E2E2	8-24S-31E	
30-015-44473	Sunrise MDP1 8 5 Federal Com #6H	E2E2	5-24S-31E	A1
		E2E2	8-24S-31E	
30-015-43854	Patton MDP1 18 Federal #6H	E2E2	18-24S-31E	A1
30-015-44989	Patton MDP1 17 Federal #171H	W2	17-24S-31E	A1
30-015-44990	Patton MDP1 17 Federal #172H	W2	17-24S-31E	A1
30-015-44991	Patton MDP1 17 Federal #173H	W2	17-24S-31E	A1
30-015-45077	Patton MDP1 17 Federal #174H	E2	17-24S-31E	A1
30-015-45078	Patton MDP1 17 Federal #175H	E2	17-24S-31E	A1
30-015-45079	Patton MDP1 17 Federal #176H	E2E2	17-24S-31E	A1
30-015-44930	Sunrise MDP1 8 5 Federal Com #171H	W2	5-24S-31E	A1
		W2	8-24S-31E	
30-015-44977	Sunrise MDP1 8 5 Federal Com #172H	W2	5-24S-31E	A1
		W2	8-24S-31E	
30-015-44931	Sunrise MDP1 8 5 Federal Com #173H	W2	5-24S-31E	A1
		W2	8-24S-31E	
30-015-45112	Sunrise MDP1 8 5 Federal Com #174H	E2	5-24S-31E	A1
		E2	8-24S-31E	
30-015-45152	Sunrise MDP1 8 5 Federal Com #175H	E2	5-24S-31E	A1
		E2	8-24S-31E	
30-015-45153	Sunrise MDP1 8 5 Federal Com #176H	E2	5-24S-31E	A1
		E2	8-24S-31E	
30-015-47258	Jeff Smith MDP1 7 18 Federal Com #171H	W2	7-24S-31E	A1
		W2	18-24S-31E	
30-015-47249	Jeff Smith MDP1 7 18 Federal Com #172H	W2	7-24S-31E	A1
		W2	18-24S-31E	
30-015-47247	Jeff Smith MDP1 7 18 Federal Com #173H	W2	7-24S-31E	A1
		W2	18-24S-31E	
30-015-48588	Nimitz MDP1 13 1 Federal Com #1H	E2W2, W2E2	1-24S-30E	A1
		E2W2, W2E2	12-24S-30E	
		E2W2, W2E2	13-24S-30E	

30-015-48578	Nimitz MDP1 13 1 Federal Com #171H	W2W2 W2W2 W2W2	1-24S-30E 12-24S-30E 13-24S-30E	A1
30-015-48613	Nimitz MDP1 13 1 Federal Com #172H	E2W2, W2E2 E2W2, W2E2 E2W2, W2E2	1-24S-30E 12-24S-30E 13-24S-30E	A1
30-015-48589	Nimitz MDP1 13 1 Federal Com #173H	E2W2, W2E2 E2W2, W2E2 E2W2, W2E2	1-24S-30E 12-24S-30E 13-24S-30E	A1
30-015-48586	Nimitz MDP1 13 1 Federal Com #311H	W2W2 W2W2 W2W2	1-24S-30E 12-24S-30E 13-24S-30E	A1
30-015-48590	Nimitz MDP1 13 1 Federal Com #312H	E2W2, W2E2 E2W2, W2E2 E2W2, W2E2	1-24S-30E 12-24S-30E 13-24S-30E	A1
30-015-56037	Nugget 6 31 Federal Com #7H	E2 E2	6-24S-31E 31-23S-31E	A1
30-015-55865	Nugget 6 31 Federal Com #11H	W2 W2	6-24S-31E 31-23S-31E	A1
30-015-56047	Nugget 6 31 Federal Com #12H	W2 W2	6-24S-31E 31-23S-31E	A1
30-015-56038	Nugget 6 31 Federal Com #13H	E2 E2	6-24S-31E 31-23S-31E	A1
30-015-56039	Nugget 6 31 Federal Com #14H	E2 E2	6-24S-31E 31-23S-31E	A1
30-015-36401	Gila 12 Federal #2H	M N O	12-24S-30E	A1
30-015-41011	Nimitz 12 Federal #3H	W2E2	12-24S-30E	A1
30-015-41657	Nimitz 12 Federal #5H	W2W2	12-24S-30E	A1
30-015-45242	Iridium MDP1 28-21 Federal Com #1H	W2W2 W2W2	21-23S-31E 28-23S-31E	B1
30-015-45243	Iridium MDP1 28-21 Federal Com #2H	W2W2 W2W2	21-23S-31E 28-23S-31E	B1
30-015-45244	Iridium MDP1 28-21 Federal Com #3H	E2W2 E2W2	21-23S-31E 28-23S-31E	B1
30-015-45245	Iridium MDP1 28-21 Federal Com #4H	B C F G J K N O B C F G J K N O	21-23S-31E 28-23S-31E	B1
30-015-45246	Iridium MDP1 28-21 Federal Com #5H	E2E2 E2E2	21-23S-31E 28-23S-31E	B1
30-015-45247	Iridium MDP1 28-21 Federal Com #6H	E2E2 E2E2	21-23S-31E 28-23S-31E	B1
30-015-45073	Iridium MDP1 28-21 Federal Com #11H	W2W2 W2W2	21-23S-31E 28-23S-31E	B1
30-015-45074	Iridium MDP1 28-21 Federal Com #21H	W2W2 W2W2	21-23S-31E 28-23S-31E	B1
30-015-45075	Iridium MDP1 28-21 Federal Com #41H	W2W2 W2W2	21-23S-31E 28-23S-31E	B1
30-015-45076	Iridium MDP1 28-21 Federal Com #171H	W2W2 W2W2	21-23S-31E 28-23S-31E	B1

30-015-45249	Iridium MDP1 28-21 Federal Com #173H	E2W2 E2W2	21-23S-31E 28-23S-31E	B1
30-015-45333	Iridium MDP1 28-21 Federal Com #175H	E2 E2	21-23S-31E 28-23S-31E	B1
30-015-45334	Iridium MDP1 28-21 Federal Com #176H	E2E2 E2E2	21-23S-31E 28-23S-31E	B1
30-015-54537	Iridium MDP1 28 21 Federal Com #46H	E2 E2	21-23S-31E 28-23S-31E	B1
30-015-56203	IRIDIUM MDP1 28 21 FEDERAL COM #071H	W2 W2	21-23S-31E 28-23S-31E	B1
30-015-56204	IRIDIUM MDP1 28 21 FEDERAL COM #072H	W2 W2	21-23S-31E 28-23S-31E	B1
30-015-56054	IRIDIUM MDP1 28 21 FEDERAL COM #073H	E2 E2	21-23S-31E 28-23S-31E	B1
30-015-56055	IRIDIUM MDP1 28 21 FEDERAL COM #074H	E2 E2	21-23S-31E 28-23S-31E	B1
30-015-56301	IRIDIUM MDP1 28 21 FEDERAL COM #075H	W2 W2	21-23S-31E 28-23S-31E	B1
30-015-45645	Pure Gold MDP1 29-17 Federal Com #1H	W2SW W2W2 W2W2	17-23S-31E 20-23S-31E 29-23S-31E	B2
30-015-45646	Pure Gold MDP1 29-17 Federal Com #2H	W2SW W2W2 W2W2	17-23S-31E 20-23S-31E 29-23S-31E	B2
30-015-45647	Pure Gold MDP1 29-17 Federal Com #3H	E2SW E2W2 E2W2	17-23S-31E 20-23S-31E 29-23S-31E	B2
30-015-45648	Pure Gold MDP1 29-17 Federal Com #4H	SE4 E2 E2	17-23S-31E 20-23S-31E 29-23S-31E	B2
30-015-45649	Pure Gold MDP1 29-17 Federal Com #5H	E2SE E2E2 E2E2	17-23S-31E 20-23S-31E 29-23S-31E	B2
30-015-45650	Pure Gold MDP1 29-17 Federal Com #6H	E2SE E2E2 E2E2	17-23S-31E 20-23S-31E 29-23S-31E	B2
30-015-45712	Pure Gold MDP1 29-17 Federal Com #7H	W2SW W2W2 W2W2	17-23S-31E 20-23S-31E 29-23S-31E	B2
30-015-45754	Pure Gold MDP1 29-17 Federal Com #8H	J K N O B C F G J K N O B C F G J K N O	17-23S-31E 20-23S-31E 29-23S-31E	B2
30-015-45716	Pure Gold MDP1 29-17 Federal Com #171H	W2SW W2W2 W2W2	17-23S-31E 20-23S-31E 29-23S-31E	B2
30-015-45717	Pure Gold MDP1 29-17 Federal Com #172H	SW4 W2 W2	17-23S-31E 20-23S-31E 29-23S-31E	B2

30-015-45718	Pure Gold MDP1 29-17 Federal Com #173H	E2SW E2W2 E2W2	17-23S-31E 20-23S-31E 29-23S-31E	B2
30-015-45740	Pure Gold MDP1 29-17 Federal Com #174H	W2SE W2E2 W2E2	17-23S-31E 20-23S-31E 29-23S-31E	B2
30-015-45780	Pure Gold MDP1 29-17 Federal Com #175H	SE4 E2 E2	17-23S-31E 20-23S-31E 29-23S-31E	B2
30-015-45781	Pure Gold MDP1 29-17 Federal Com #176H	E2SE E2E2 E2E2	17-23S-31E 20-23S-31E 29-23S-31E	B2
30-015-53276	Vanadium 32 State Com #4H	W2W2, W2E2 SESW	32-23S-31E	B3
30-015-53277	Vanadium 32 State Com #5H	E2W2, E2	32-23S-31E	B3
30-015-53278	Vanadium 32 State Com #175H	E2W2, E2	32-23S-31E	B3
30-015-53279	Vanadium 32 State Com #176H	E2W2, E2 SWSE	32-23S-31E	B3
30-015-47433	Vanadium 32 State #171H	W2W2	32-23S-31E	B3
30-015-45226	Platinum MDP1 34 3 Federal Com #1H	W2W2 W2W2	34-23S-31E 3-24S-31E	C1
30-015-45227	Platinum MDP1 34 3 Federal Com #2H	W2 W2	34-23S-31E 3-24S-31E	C1
30-015-45228	Platinum MDP1 34 3 Federal Com #3H	E2W2 E2W2	34-23S-31E 3-24S-31E	C1
30-015-45250	Platinum MDP1 34 3 Federal Com #7H	E/2 W/2 E/2 W/2	34-23S-31E 3-24S-31E	C1
30-015-46192	Platinum MDP1 34 3 Federal Com #23H	E/2 W/2 E/2 W/2	34-23S-31E 3-24S-31E	C1
30-015-45231	Platinum MDP1 34 3 Federal Com #172H	W2 W2	34-23S-31E 3-24S-31E	C1
30-015-45230	Platinum MDP1 34 3 Federal Com #171H	W2 W2	34-23S-31E 3-24S-31E	C1
30-015-46046	Platinum MDP1 34 3 Federal Com #177H	W2 W2	34-23S-31E 3-24S-31E	C1
30-015-45229	Platinum MDP1 34 3 Federal Com #4H	W2E2 W2E2	34-23S-31E 3-24S-31E	C2
30-015-45171	Platinum MDP1 34 3 Federal Com #5H	E2 E2	34-23S-31E 3-24S-31E	C2
30-015-45172	Platinum MDP1 34 3 Federal Com #6H	E2E2 E2E2	34-23S-31E 3-24S-31E	C2
30-015-46179	Platinum MDP1 34 3 Federal Com #13H	E2 E2	34-23S-31E 3-24S-31E	C2
30-015-46180	Platinum MDP1 34 3 Federal Com #14H	E2 E2	34-23S-31E 3-24S-31E	C2
30-015-46193	Platinum MDP1 34 3 Federal Com #24H	W2E2 W2E2	34-23S-31E 3-24S-31E	C2

30-015-46558	Platinum MDPI 34 3 Federal Com #25H	E2 E2	34-23S-31E 3-24S-31E	C2
30-015-46559	Platinum MDPI 34 3 Federal Com #26H	E2 E2	34-23S-31E 3-24S-31E	C2
30-015-45232	Platinum MDP1 34 3 Federal Com #174H	E2 E2	34-23S-31E 3-24S-31E	C2
30-015-45251	Platinum MDP1 34 3 Federal Com #175H	E2 E2	34-23S-31E 3-24S-31E	C2
30-015-45233	Platinum MDP1 34 3 Federal Com #176H	E2 E2	34-23S-31E 3-24S-31E	C2
30-015-45335	Sterling Silver MDP1 33 4 Federal Com #1H	W2W2 W2W2	33-23S-31E 4-24S-31E	D1
30-015-45390	Sterling Silver MDP1 33 4 Federal Com #2H	W2 W2	33-23S-31E 4-24S-31E	D1
30-015-45391	Sterling Silver MDP1 33 4 Federal Com #3H	E2W2 E2W2	33-23S-31E 4-24S-31E	D1
30-015-45336	Sterling Silver MDP1 33 4 Federal Com #171H	W2 W2	33-23S-31E 4-24S-31E	D1
30-015-45337	Sterling Silver MDP1 33 4 Federal Com #172H	W2 W2	33-23S-31E 4-24S-31E	D1
30-015-45387	Sterling Silver MDP1 33 4 Federal Com #8H	W2 W2	33-23S-31E 4-24S-31E	D1
30-015-45393	Sterling Silver MDP1 33 4 Federal Com #5H	E2 E2	33-23S-31E 4-24S-31E	D2
30-015-45386	Sterling Silver MDP1 33 4 Federal Com #6H	E2 E2	33-23S-31E 4-24S-31E	D2
30-015-45389	Sterling Silver MDP1 33 4 Federal Com #7H	E2 E2	33-23S-31E 4-24S-31E	D2
30-015-46048	Sterling Silver MDP1 33 4 Federal Com #178H	E2 E2	33-23S-31E 4-24S-31E	D2
30-015-45388	Sterling Silver MDP1 33 4 Federal Com #175H	E2 E2	33-23S-31E 4-24S-31E	D2
30-015-46047	Sterling Silver MDP1 33 4 Federal Com #177H	E2 E2	33-23S-31E 4-24S-31E	D2

State of New Mexico
Energy, Minerals and Natural Resources Department

Exhibit H

Order: PLC-749-J
Operator: Oxy USA, Inc. (16696)

Proposed Wells

Well Name	UL or Q/Q	S-T-R	Pool
IRIDIUM MDP1 28 21 FEDERAL COM #071H	W2 W2	21-23S-31E 28-23S-31E	33740
IRIDIUM MDP1 28 21 FEDERAL COM #072H	W2 W2	21-23S-31E 28-23S-31E	33740
IRIDIUM MDP1 28 21 FEDERAL COM #073H	E2 E2	21-23S-31E 28-23S-31E	33740
IRIDIUM MDP1 28 21 FEDERAL COM #074H	E2 E2	21-23S-31E 28-23S-31E	33740
IRIDIUM MDP1 28 21 FEDERAL COM #075H	W2 W2	21-23S-31E 28-23S-31E	33740
Precious 30 18 Federal Com #12H	SE4	18-23S-31E	33740
	E2	19-23S-31E	
	E2	30-23S-31E	
Precious 30 18 Federal Com #13H	SE4	18-23S-31E	33740
	E2	19-23S-31E	
	E2	30-23S-31E	
Precious 30 18 Federal Com #14H	SE4	18-23S-31E	33740
	E2	19-23S-31E	
	E2	30-23S-31E	
Precious 30 18 Federal Com #11H	SW4	18-23S-31E	33740
	W2	19-23S-31E	
	W2	30-23S-31E	
Precious 30 18 Federal Com #173H	SW4	18-23S-31E	33740
	W2	19-23S-31E	
	W2	30-23S-31E	
Precious 30 18 Federal Com #174H	SW4	18-23S-31E	33740
	W2	19-23S-31E	
	W2	30-23S-31E	

State of New Mexico
Energy, Minerals and Natural Resources Department

Exhibit I

Order: PLC-749-J
Operator: Oxy USA, Inc. (16696)

Proposed Wells

Well Name	UL or Q/Q	S-T-R	Pool
Precious 30 18 Federal Com #10H	SW4	18-23S-31E	33740
	W2	19-23S-31E	
	W2	30-23S-31E	
Precious 30 18 Federal Com #175H	SW4	18-23S-31E	98236
	W2	19-23S-31E	
	W2	30-23S-31E	
Precious 30 18 Federal Com #176H	SE4	18-23S-31E	98236
	E2	19-23S-31E	
	E2	30-23S-31E	
Precious 30 18 Federal Com #3H	SW4	18-23S-31E	98236
	W2	19-23S-31E	
	W2	30-23S-31E	
Precious 30 18 Federal Com #44H	SE4	18-23S-31E	98236
	E2	19-23S-31E	
	E2	30-23S-31E	
Precious 30 18 Federal Com #4H	SE4	18-23S-31E	33740
	E2	19-23S-31E	
	E2	30-23S-31E	
Precious 30 18 Federal Com #5H	SE4	18-23S-31E	33740
	E2	19-23S-31E	
	E2	30-23S-31E	
Precious 30 18 Federal Com #6H	SE4	18-23S-31E	33740
	E2	19-23S-31E	
	E2	30-23S-31E	
Precious 30 18 Federal Com #171H	SW4	18-23S-31E	98236
	W2	19-23S-31E	
	W2	30-23S-31E	
Precious 30 18 Federal Com #172H	SW4	18-23S-31E	98236
	W2	19-23S-31E	
	W2	30-23S-31E	

Precious 30 18 Federal Com #1H	SW4	18-23S-31E	33740
	W2	19-23S-31E	
	W2	30-23S-31E	
Precious 30 18 Federal Com #2H	SW4	18-23S-31E	33740
	W2	19-23S-31E	
	W2	30-23S-31E	
Precious 30 18 Federal Com #32H	SW4	18-23S-31E	98236
	W2	19-23S-31E	
	W2	30-23S-31E	
Precious 30 18 Federal Com #43H	SE4	18-23S-31E	98236
	E2	19-23S-31E	
	E2	30-23S-31E	
Precious 30 18 Federal Com #7H	SW4	18-23S-31E	33740
	W2	19-23S-31E	
	W2	30-23S-31E	
Precious 30 18 Federal Com #9H	SW4	18-23S-31E	33740
	W2	19-23S-31E	
	W2	30-23S-31E	
Precious 30 18 Federal Com #41H	SW4	18-23S-31E	98236
	W2	19-23S-31E	
	W2	30-23S-31E	
Precious 30 18 Federal Com #42H	SW4	18-23S-31E	98236
	W2	19-23S-31E	
	W2	30-23S-31E	
Precious 30 18 Federal Com #53H	SW4	18-23S-31E	98236
	W2	19-23S-31E	
	W2	30-23S-31E	
Precious 30 18 Federal Com #45H	SE4	18-23S-31E	98236
	E2	19-23S-31E	
	E2	30-23S-31E	
Precious 30 18 Federal Com #46H	SE4	18-23S-31E	98236
	E2	19-23S-31E	
	E2	30-23S-31E	
Precious 30 18 Federal Com #56H	SE4	18-23S-31E	98236
	E2	19-23S-31E	
	E2	30-23S-31E	
FNR 26 Federal #2H	N2S2	26-23S-30E	96477
FNR 26 Federal #4H	S2S2	26-23S-30E	96477
FNR 26 Federal #1	M	26-23S-30E	24720
	M	26-23S-30E	96843
FNR 35 Federal #1H	N2N2	35-23S-30E	53818
FNR 35 Federal #3H	N2S2	35-23S-30E	53818
Arkenstone 31 Federal Com #4H	B G J N O	31-23S-31E	13367
	B C F G J K N O	6-24S-31E	

Arkenstone 31 Federal Com #10H	E2E2	31-23S-31E	98236
	E2E2	6-24S-31E	98220
	E2E2	7-24S-31E	
Arkenstone 31 Federal Com #6H	E2E2	31-23S-31E	13367
	E2E2	6-24S-31E	
Arkenstone 31 Federal #3H	E2W2	31-23S-31E	13367
	E2W2	6-24S-31E	
Arkenstone 31 Federal #1H	All	31-23S-31E	98236
	All	6-24S-31E	98220
Arkenstone 31 Federal Com #7H	All	31-23S-31E	98236
	All	6-24S-31E	98220
Arkenstone 31 Federal #9H	W2W2	31-23S-31E	13367
	W2W2	6-24S-31E	
Arkenstone 31 Federal #2H	All	31-23S-31E	98236
	All	6-24S-31E	98220
Arkenstone 31 Federal Com #5H	All	31-23S-31E	98236
	All	6-24S-31E	98220
Arkenstone 31 Federal #171H	All	31-23S-31E	98236
	All	6-24S-31E	98220
Arkenstone 31 Federal #172H	All	31-23S-31E	98236
	All	6-24S-31E	98220
Arkenstone 31 Federal #174H	All	31-23S-31E	98236
	All	6-24S-31E	98220
Sundance 1 Federal #2	D	1-24S-31E	96191
Sundance 1 Federal #3	H	1-24S-31E	96191
Sundance 1 Federal #5	B	1-24S-31E	96191
Sundance 1 Federal #7	J	1-24S-31E	96191
Cal Mon MDP1 35 Federal #1H	W2W2	35-23S-31E	13367
Cal Mon MDP1 35 Federal #2H	W2W2	35-23S-31E	13367
Cal Mon MDP1 35 Federal #3H	E2W2	35-23S-31E	13367
Cal Mon MDP1 35 Federal #4H	W2E2	35-23S-31E	13367
Cal Mon MDP1 35 Federal #5H	E2E2	35-23S-31E	13367
Cal Mon MDP1 35 Federal #6H	E2E2	35-23S-31E	13367
Cal Mon 35 Federal #41H	W2W2	35-23S-31E	13367
Cal Mon 35 Federal #175H	E2E2	35-23S-31E	13367
Cal Mon 35 Federal #171H	W2W2	35-23S-31E	98236
Cal Mon 35 Federal #172H	W2	35-23S-31E	98236
Cal Mon 35 Federal #173H	W2E2, E2W2	35-23S-31E	98236
Cal Mon 35 Federal #174H	E2	35-23S-31E	98236/13367
Cal Mon 35 Federal #176H	E2E2	35-23S-31E	98236/13367
Pure Gold MDP1 29-17 Federal Com #1H	W2SW	17-23S-31E	33740
	W2W2	20-23S-31E	
	W2W2	29-23S-31E	
Pure Gold MDP1 29-17 Federal Com #2H	W2SW	17-23S-31E	33740
	W2W2	20-23S-31E	
	W2W2	29-23S-31E	
Pure Gold MDP1 29-17 Federal Com #3H	E2SW	17-23S-31E	33740
	E2W2	20-23S-31E	
	E2W2	29-23S-31E	

Pure Gold MDP1 29-17 Federal Com #4H	SE4	17-23S-31E	33740
	E2	20-23S-31E	
	E2	29-23S-31E	
Pure Gold MDP1 29-17 Federal Com #5H	E2SE	17-23S-31E	33740
	E2E2	20-23S-31E	
	E2E2	29-23S-31E	
Pure Gold MDP1 29-17 Federal Com #6H	E2SE	17-23S-31E	33740
	E2E2	20-23S-31E	
	E2E2	29-23S-31E	
Pure Gold MDP1 29-17 Federal Com #7H	W2SW	17-23S-31E	33740
	W2W2	20-23S-31E	
	W2W2	29-23S-31E	
Pure Gold MDP1 29-17 Federal Com #8H	J K N O	17-23S-31E	33740
	B C F G J K N O	20-23S-31E	
	B C F G J K N O	29-23S-31E	
Pure Gold MDP1 29-17 Federal Com #171H	W2SW	17-23S-31E	98236
	W2W2	20-23S-31E	
	W2W2	29-23S-31E	
Pure Gold MDP1 29-17 Federal Com #172H	SW4	17-23S-31E	98236
	W2	20-23S-31E	
	W2	29-23S-31E	
Pure Gold MDP1 29-17 Federal Com #173H	E2SW	17-23S-31E	98236
	E2W2	20-23S-31E	
	E2W2	29-23S-31E	
Pure Gold MDP1 29-17 Federal Com #174H	W2SE	17-23S-31E	98236
	W2E2	20-23S-31E	
	W2E2	29-23S-31E	
Pure Gold MDP1 29-17 Federal Com #175H	SE4	17-23S-31E	98236
	E2	20-23S-31E	
	E2	29-23S-31E	
Pure Gold MDP1 29-17 Federal Com #176H	E2SE	17-23S-31E	98236
	E2E2	20-23S-31E	
	E2E2	29-23S-31E	
Vanadium 32 State #171H	W2W2	32-23S-31E	98236
Vanadium 32 State Com #5H	E2W2, E2	32-23S-31E	98236
Vanadium 32 State Com #175H	E2W2, E2	32-23S-31E	98236
Vanadium 32 State Com #4H	W2W2, W2E2	32-23S-31E	13367
	SESW		
Vanadium 32 State Com #176H	E2W2, E2	32-23S-31E	13367
	SWSE		
Platinum MDP1 34 3 Federal Com #1H	W2W2	34-23S-31E	13367
	W2W2	3-24S-31E	
Platinum MDP1 34 3 Federal Com #2H	W2	34-23S-31E	13367
	W2	3-24S-31E	
Platinum MDP1 34 3 Federal Com #3H	E2W2	34-23S-31E	13367
	E2W2	3-24S-31E	
Platinum MDP1 34 3 Federal Com #7H	E/2 W/2	34-23S-31E	13367
	E/2 W/2	3-24S-31E	

Platinum MDP1 34 3 Federal Com #171H	W2	34-23S-31E	98236
	W2	3-24S-31E	98220
Platinum MDP1 34 3 Federal Com #172H	W2	34-23S-31E	13367
	W2	3-24S-31E	
Platinum MDP1 34 3 Federal Com #177H	W2	34-23S-31E	98236
	W2	3-24S-31E	98220
Platinum MDP1 34 3 Federal Com #23H	E/2 W/2	34-23S-31E	13367
	E/2 W/2	3-24S-31E	
Platinum MDP1 34 3 Federal Com #4H	W2E2	34-23S-31E	13367
	W2E2	3-24S-31E	
Platinum MDP1 34 3 Federal Com #5H	E2	34-23S-31E	13367
	E2	3-24S-31E	
Platinum MDP1 34 3 Federal Com #6H	E2E2	34-23S-31E	13367
	E2E2	3-24S-31E	
Platinum MDP1 34 3 Federal Com #174H	E2	34-23S-31E	98236
	E2	3-24S-31E	98220
Platinum MDP1 34 3 Federal Com #175H	E2	34-23S-31E	98236
	E2	3-24S-31E	98220
Platinum MDP1 34 3 Federal Com #176H	E2	34-23S-31E	98236
	E2	3-24S-31E	98220
Platinum MDP1 34 3 Federal Com #24H	W2E2	34-23S-31E	13367
	W2E2	3-24S-31E	
Platinum MDP1 34 3 Federal Com #13H	E2	34-23S-31E	13367
	E2	3-24S-31E	
Platinum MDP1 34 3 Federal Com #14H	E2	34-23S-31E	13367
	E2	3-24S-31E	
Platinum MDPI 34 3 Federal Com #25H	E2	34-23S-31E	13367
	E2	3-24S-31E	
Platinum MDPI 34 3 Federal Com #26H	E2	34-23S-31E	13367
	E2	3-24S-31E	
Jeff Smith MDP1 7 18 Federal Com #171H	W2	7-24S-31E	98220
	W2	18-24S-31E	
Jeff Smith MDP1 7 18 Federal Com #172H	W2	7-24S-31E	98220
	W2	18-24S-31E	
Jeff Smith MDP1 7 18 Federal Com #173H	W2	7-24S-31E	98220
	W2	18-24S-31E	
Nimitz MDP1 12 Federal Com #1H	W2W2	1-24S-30E	13367
	W2W2	12-24S-30E	
Nimitz MDP1 12 Federal Com #2H	W2W2	1-24S-30E	13367
	W2W2	12-24S-30E	
Nimitz MDP1 12 Federal Com #9H	E2W2	1-24S-30E	13367
	E2W2	12-24S-30E	
Nimitz MDP1 13 Federal Com #2H	W2E2	13-24S-30E	13367
Nimitz MDP1 13 Federal Com #3H	E2E2	13-24S-30E	13367
Palladium MDP1 7 6 Federal Com #1H	W2W2	6-24S-31E	13367
	W2W2	7-24S-31E	
Palladium MDP1 7 6 Federal Com #2H	W2W2	6-24S-31E	13367
	W2W2	7-24S-31E	

Palladium MDP1 7 6 Federal Com #3Y	E2W2	6-24S-31E	13367
	E2W2	7-24S-31E	
Palladium MDP1 7 6 Federal Com #6H	E2E2	6-24S-31E	13367
	E2E2	7-24S-31E	
Patton MDP1 17 Federal #1H	W2W2	17-24S-31E	13367
Patton MDP1 17 Federal #2H	W2W2	17-24S-31E	13367
Patton MDP1 17 Federal #3H	E2W2	17-24S-31E	13367
Patton MDP1 17 Federal #4H	W2E2	17-24S-31E	13367
Patton MDP1 17 Federal #5H	E2E2	17-24S-31E	13367
Patton MDP1 17 Federal #6H	E2E2	17-24S-31E	13367
Patton MDP1 18 Federal #23H	W2E2	18-24S-31E	13367
Patton MDP1 18 Federal #33H	W2E2	18-24S-31E	13367
Patton MDP1 18 Federal #73H	W2E2	18-24S-31E	13367
Patton MDP1 18 Federal #1H	W2W2	18-24S-31E	13367
Patton MDP1 18 Federal #2H	E2W2	18-24S-31E	13367
Patton MDP1 18 Federal #3H	E2W2	18-24S-31E	13367
Patton MDP1 18 Federal #5H	E2E2	18-24S-31E	13367
Patton MDP1 18 Federal #7H	E2E2	18-24S-31E	13367
Sunrise MDP1 8 5 Federal Com #1H	W2W2	5-24S-31E	13367
	W2W2	8-24S-31E	
Sunrise MDP1 8 5 Federal Com #2H	W2W2	5-24S-31E	13367
	W2W2	8-24S-31E	
Sunrise MDP1 8 5 Federal Com #3H	E2W2	5-24S-31E	13367
	E2W2	8-24S-31E	
Sunrise MDP1 8 5 Federal Com #4H	W2E2	5-24S-31E	13367
	W2E2	8-24S-31E	
Sunrise MDP1 8 5 Federal Com #5H	E2E2	5-24S-31E	13367
	E2E2	8-24S-31E	
Sunrise MDP1 8 5 Federal Com #6H	E2E2	5-24S-31E	13367
	E2E2	8-24S-31E	
Patton MDP1 18 Federal #6H	E2E2	18-24S-31E	98220
Patton MDP1 17 Federal #171H	W2	17-24S-31E	98220
Patton MDP1 17 Federal #172H	W2	17-24S-31E	98220
Patton MDP1 17 Federal #173H	W2	17-24S-31E	98220
Patton MDP1 17 Federal #174H	E2	17-24S-31E	98220
Patton MDP1 17 Federal #175H	E2	17-24S-31E	98220
Patton MDP1 17 Federal #176H	E2E2	17-24S-31E	98220
Sunrise MDP1 8 5 Federal Com #171H	W2	5-24S-31E	98220
	W2	8-24S-31E	
Sunrise MDP1 8 5 Federal Com #172H	W2	5-24S-31E	98220
	W2	8-24S-31E	
Sunrise MDP1 8 5 Federal Com #173H	W2	5-24S-31E	98220
	W2	8-24S-31E	
Sunrise MDP1 8 5 Federal Com #174H	E2	5-24S-31E	98220
	E2	8-24S-31E	
Sunrise MDP1 8 5 Federal Com #175H	E2	5-24S-31E	98220
	E2	8-24S-31E	
Sunrise MDP1 8 5 Federal Com #176H	E2	5-24S-31E	98220
	E2	8-24S-31E	

Nimitz MDP1 13 1 Federal Com #1H	E2W2, W2E2	1-24S-30E	98220
	E2W2, W2E2	12-24S-30E	
	E2W2, W2E2	13-24S-30E	
Nimitz MDP1 13 1 Federal Com #171H	W2W2	1-24S-30E	98220
	W2W2	12-24S-30E	
	W2W2	13-24S-30E	
Nimitz MDP1 13 1 Federal Com #172H	E2W2, W2E2	1-24S-30E	98220
	E2W2, W2E2	12-24S-30E	
	E2W2, W2E2	13-24S-30E	
Nimitz MDP1 13 1 Federal Com #173H	E2W2, W2E2	1-24S-30E	98220
	E2W2, W2E2	12-24S-30E	
	E2W2, W2E2	13-24S-30E	
Nimitz MDP1 13 1 Federal Com #311H	W2W2	1-24S-30E	98220
	W2W2	12-24S-30E	
	W2W2	13-24S-30E	
Nimitz MDP1 13 1 Federal Com #312H	E2W2, W2E2	1-24S-30E	98220
	E2W2, W2E2	12-24S-30E	
	E2W2, W2E2	13-24S-30E	
Gila 12 Federal #2H	M N O	12-24S-30E	96046
Nimitz 12 Federal #3H	W2E2	12-24S-30E	96046
Nimitz 12 Federal #5H	W2W2	12-24S-30E	96046
Chuck Smith MDP1 8 17 Federal Com #4H	E2	8-24S-31E	13367
	E2	17-24S-31E	
Chuck Smith MDP1 8 17 Federal Com #5H	E2	8-24S-31E	13367
	E2	17-24S-31E	
Chuck Smith MDP1 8 17 Federal Com #21H	W2	8-24S-31E	13367
	W2	17-24S-31E	
Chuck Smith MDP1 8 17 Federal Com #22H	W2	8-24S-31E	13367
	W2	17-24S-31E	
Chuck Smith MDP1 8 17 Federal Com #23H	W2	8-24S-31E	13367
	W2	17-24S-31E	
Chuck Smith MDP1 8 17 Federal Com #2H	W2	8-24S-31E	98220
	W2	17-24S-31E	
Chuck Smith MDP1 8 17 Federal Com #3H	E2	8-24S-31E	98220
	E2	17-24S-31E	
Chuck Smith MDP1 8 17 Federal Com #24H	E2	8-24S-31E	98220
	E2	17-24S-31E	
Chuck Smith MDP1 8 17 Federal Com #25H	E2	8-24S-31E	98220
	E2	17-24S-31E	
Chuck Smith MDP1 8 17 Federal Com #26H	E2	8-24S-31E	98220
	E2	17-24S-31E	
Chuck Smith MDP1 8 17 Federal Com #1H	W2	8-24S-31E	98220
	W2	17-24S-31E	
Chuck Smith MDP1 8 17 Federal Com #31H	W2	8-24S-31E	98220
	W2	17-24S-31E	

Chuck Smith MDP1 8 17 Federal Com #32H	W2	8-24S-31E	98220
	W2	17-24S-31E	
Nugget 6 31 Federal Com #7H	E2	6-24S-31E	13367
	E2	31-23S-31E	
Nugget 6 31 Federal Com #11H	W2	6-24S-31E	13367
	W2	31-23S-31E	
Nugget 6 31 Federal Com #12H	W2	6-24S-31E	13367
	W2	31-23S-31E	
Nugget 6 31 Federal Com #13H	E2	6-24S-31E	13367
	E2	31-23S-31E	
Nugget 6 31 Federal Com #14H	E2	6-24S-31E	13367
	E2	31-23S-31E	
Palladium MDP1 7 6 Federal Com #4H	W2E2	6-24S-31E	13367
	W2E2	7-24S-31E	
Jeff Smith MDP1 7 18 Federal Com #174H	E2	7-24S-31E	98220
	E2	18-24S-31E	
Nimitz MDP1 12 Federal Com #7H	E2	1-24S-31E	13367
	E2	12-24S-30E	
Nimitz MDP1 12 Federal Com #6H	E2	1-24S-31E	13367
	E2	12-24S-30E	
Palladium MDP1 7 6 Federal Com #5H	E2E2	6-24S-31E	13367
	E2E2	7-24S-31E	
Nimitz MDP1 13 1 Federal Com #175H	E2E2	1-24S-30E	98220
	E2E2	12-24S-30E	
	E2E2	13-24S-30E	
Nimitz MDP1 13 1 Federal Com #313H	E2E2	1-24S-30E	98220
	E2E2	12-24S-30E	
	E2E2	13-24S-30E	
Sterling Silver MDP1 33 4 Federal Com #1H	W2W2	33-23S-31E	33740
	W2W2	4-24S-31E	
Sterling Silver MDP1 33 4 Federal Com #2H	W2	33-23S-31E	33740
	W2	4-24S-31E	
Sterling Silver MDP1 33 4 Federal Com #3H	E2W2	33-23S-31E	33740
	E2W2	4-24S-31E	
Sterling Silver MDP1 33 4 Federal Com #171H	W2	33-23S-31E	98236
	W2	4-24S-31E	98220
Sterling Silver MDP1 33 4 Federal Com #172H	W2	33-23S-31E	98236
	W2	4-24S-31E	98220
Sterling Silver MDP1 33 4 Federal Com #8H	W2	33-23S-31E	98236
	W2	4-24S-31E	98220
Sterling Silver MDP1 33 4 Federal Com #5H	E2	33-23S-31E	33740
	E2	4-24S-31E	
Sterling Silver MDP1 33 4 Federal Com #6H	E2	33-23S-31E	33740
	E2	4-24S-31E	
Sterling Silver MDP1 33 4 Federal Com #7H	E2	33-23S-31E	33740
	E2	4-24S-31E	
Sterling Silver MDP1 33 4 Federal Com #175H	E2	33-23S-31E	98236
	E2	4-24S-31E	98220

Sterling Silver MDP1 33 4 Federal Com #177H	E2	33-23S-31E	98236
	E2	4-24S-31E	98220
Sterling Silver MDP1 33 4 Federal Com #178H	E2	33-23S-31E	33740
	E2	4-24S-31E	
Federal 29 #1	W2	29-23S-31E	53815
Federal 29 #5	W2	29-23S-31E	53815
Federal 29 #9	W2	29-23S-31E	53815
Mobil Federal #2	H	29-23S-31E	53815
Mobil Federal #3	B	29-23S-31E	53815
Mobil Federal #4	A	29-23S-31E	53815
Mobil Federal #6	I	29-23S-31E	53815
Mobil Federal #7	P	29-23S-31E	53815
Mobil Federal #8	O	29-23S-31E	53815
Mobil Federal #10	B	29-23S-31E	53815
Pure Gold A Federal #5	K	21-23S-31E	53815
Pure Gold A Federal #6	D	21-23S-31E	53815
Pure Gold A Federal #7	E	21-23S-31E	53815
Pure Gold A Federal #8	F	21-23S-31E	53815
Pure Gold A Federal #9	C	21-23S-31E	53815
Pure Gold A Federal #10	P	21-23S-31E	53815
Pure Gold A Federal #11	O	21-23S-31E	53815
Pure Gold A Federal #12	J	21-23S-31E	53815
Pure Gold A Federal #14	B	21-23S-31E	53815
Pure Gold A Federal #15	A	21-23S-31E	53815
Pure Gold A Federal #16	H	21-23S-31E	53815
Pure Gold A Federal #17	I	21-23S-31E	53815
Pure Gold B Federal #8	H	20-23S-31E	53815
Pure Gold B Federal #10	A	20-23S-31E	53815
Pure Gold B Federal #12	S2NW	20-23S-31E	53815
Pure Gold B Federal #16	S2NW	20-23S-31E	53815
Pure Gold B Federal #17	D	20-23S-31E	53815
Pure Gold B Federal #18	SW4	20-23S-31E	53815
Pure Gold B Federal #19	B	20-23S-31E	53815
Pure Gold D Federal #3	L	28-23S-31E	53815
Pure Gold D Federal #6	F	28-23S-31E	53815
Pure Gold D Federal #7	K	28-23S-31E	53815
Pure Gold D Federal #9	B	28-23S-31E	53815
Pure Gold D Federal #10	G	28-23S-31E	53815
Pure Gold D Federal #13	A	28-23S-31E	53815
Pure Gold D Federal #11	J	28-23S-31E	53815
Pure Gold D Federal #16	P	28-23S-31E	53815
Sterling Silver 33 Federal #5	C	33-23S-31E	53815
Sterling Silver 33 Federal #6	F	33-23S-31E	53815
Sterling Silver 33 Federal #7	L	33-23S-31E	53815
Sterling Silver 33 Federal #8	M	33-23S-31E	53815
Sterling Silver 33 Federal #10	N	33-23S-31E	53815
Sterling Silver 33 Federal #14	A	33-23S-31E	53815
Sterling Silver 33 Federal #15	H	33-23S-31E	53815
Sterling Silver 33 Federal #16	I	33-23S-31E	53815

Sterling Silver 33 Federal #17	P	33-23S-31E	53815
Sterling Silver 33 Federal #18	O	33-23S-31E	53815
Sterling Silver 33 Federal #1H	E2E2	33-23S-31E	33740
Sterling Silver 33 Deep Federal #9	W2	33-23S-31E	84720
Iridium MDP1 28-21 Federal Com #1H	W2W2	21-23S-31E	33740
	W2W2	28-23S-31E	
Iridium MDP1 28-21 Federal Com #2H	W2W2	21-23S-31E	33740
	W2W2	28-23S-31E	
Iridium MDP1 28-21 Federal Com #3H	E2W2	21-23S-31E	33740
	E2W2	28-23S-31E	
Iridium MDP1 28-21 Federal Com #4H	B C F G J K N O	21-23S-31E	33740
	B C F G J K N O	28-23S-31E	
Iridium MDP1 28-21 Federal Com #5H	E2E2	21-23S-31E	33740
	E2E2	28-23S-31E	
Iridium MDP1 28-21 Federal Com #6H	E2E2	21-23S-31E	33740
	E2E2	28-23S-31E	
Iridium MDP1 28-21 Federal Com #11H	W2W2	21-23S-31E	33740
	W2W2	28-23S-31E	
Iridium MDP1 28-21 Federal Com #21H	W2W2	21-23S-31E	33740
	W2W2	28-23S-31E	
Iridium MDP1 28-21 Federal Com #41H	W2W2	21-23S-31E	33740
	W2W2	28-23S-31E	
Iridium MDP1 28-21 Federal Com #171H	W2W2	21-23S-31E	98236
	W2W2	28-23S-31E	
Iridium MDP1 28-21 Federal Com #173H	E2W2	21-23S-31E	98236
	E2W2	28-23S-31E	
Iridium MDP1 28-21 Federal Com #175H	E2	21-23S-31E	98236
	E2	28-23S-31E	
Iridium MDP1 28-21 Federal Com #176H	E2E2	21-23S-31E	98236
	E2E2	28-23S-31E	
Iridium MDP1 28 21 Federal Com #46H	E2	21-23S-31E	98236
	E2	28-23S-31E	
Iridium MDP1 28 21 Federal Com #47H	E2	21-23S-31E	98236
	E2	28-23S-31E	

Sante Fe Main Office
Phone: (505) 476-3441

General Information
Phone: (505) 629-6116

Online Phone Directory
<https://www.emnrd.nm.gov/ocd/contact-us>

State of New Mexico
Energy, Minerals and Natural Resources
Oil Conservation Division
1220 S. St Francis Dr.
Santa Fe, NM 87505

CONDITIONS

Action 577724

CONDITIONS

Operator: OXY USA INC P.O. Box 4294 Houston, TX 772104294	OGRID: 16696
	Action Number: 577724
	Action Type: [C-107] Surface Commingle or Off-Lease (C-107B)

CONDITIONS

Created By	Condition	Condition Date
sarah.clelland	Please review the content of the order to ensure you are familiar with the authorities granted and any conditions of approval. If you have any questions regarding this matter, please email us at OCD.Engineer@emnrd.nm.gov .	5/19/2026