

State of New Mexico  
Energy, Minerals and Natural Resources Department

---

**Michelle Lujan-Grisham**  
Governor

**Erin Taylor**  
Acting Cabinet Secretary

**Ben Shelton**  
Deputy Secretary

**Albert C. S. Chang**  
Division Director  
Oil Conservation Division



Paula M. Vance  
[pmvance@hollandhart.com](mailto:pmvance@hollandhart.com)

**Administrative Order NSP – 2389**

**ADMINISTRATIVE NON-STANDARD HORIZONTAL SPACING UNIT**

**XTO Energy, Inc. [OGRID 5380]**

Corral 23 35 Federal Com Well No. 104H (30-015-56701)

Corral 23 35 Federal Com Well No. 106H (30-015-56884)

Corral 23 35 Federal Com Well No. 205H (30-015-56705)

Entire HSU: W/2 SEC 23, W/2 SEC 26 & W/2 SEC 35, T25S R29E, Eddy County, N.M.

Reference is made to your application received on April 6<sup>th</sup>, 2026.

As submitted, the Horizontal Spacing Unit (HSU) proposed encompasses two pool/formations. (1) Pool Code: 96217 and (2) 13354. The entire dedicated acreage for this HSU will be 960 acres. This NSP pertains to the **Willow Lake; Bone Spring, Southeast (Code: 96217)** only.

The requested approval of a non-standard horizontal spacing unit is as follows:

**NSP Horizontal Spacing Unit**

<b>Description</b>	<b>Acres</b>	<b>Pool</b>	<b>Pool Code</b>
W/2 Section 23	640	Willow Lake; Bone Spring, Southeast	96217
W/2 Section 26			

**Entire Proposed Horizontal Spacing Unit**

<b>Description</b>	<b>Acres</b>	<b>Pool</b>	<b>Pool Code</b>
W/2 Section 23	640	Willow Lake; Bone Spring, Southwest	96217
W/2 Section 26			
W/2 Section 35	320	Corral Canyon; Bone Spring, South	13354

NSP - 2389  
XTO Energy, Inc.  
Page 2 of 2

---

**Total Horizontal Spacing Unit areage**

A = 960 acres

You have requested an exception pursuant to Rule 19.15.16.15(A)(3) NMAC, to approve a non-standard horizontal spacing unit consisting of the entire area described above as the horizontal spacing unit. The proposed horizontal spacing unit does not consist of a quarter - quarter section or equivalent in both sections, as required by Rule 19.15.16.15(B)(1)(C) NMAC.

We understand that you are seeking this exception for an allowance to create a non-standard horizontal spacing unit, comprised of the entire Proposed Horizontal Spacing Unit referenced above within Eddy County, New Mexico.

The Division understands you have given notice of this application to all operators or owners who are "affected persons," as defined in Paragraph (8) Subsection A of 19.15.2.7 NMAC, in all adjoining units which are being noticed.

You have requested this non-standard horizontal spacing unit as your preferred well spacing that is necessary to prevent waste within the **Willow Lake; Bone Spring, Southeast** formation underlying the W/2 Section 23 and W/2 Section 26. This unit is to withdraw resources from the following entire unit, W/2, Section 23, W/2 Section 26 and the W/2 Section 35.

Pursuant to the authority conferred by Division Rule 19.15.16.15(B)(5) NMAC, the above-described **non-standard horizontal spacing unit is hereby approved**. Further, the Applicant may add additional wells to the non-standard spacing unit, the well(s) must be in the same horizontal spacing unit and pool/formation. The new well's APD shall reference this NSP order number on Form C-102 with an adjacent letter stating this request.

**General Provisions**

The above approvals are subject to your being in compliance with all other applicable Division rules, including, but not limited to Division Rule 19.15.5.9 NMAC.

Jurisdiction of this case is retained for the entry of such further orders as the Division may deem necessary.



---

**Albert C.S. Chang**  
Division Director  
AC/lrl

**Date:** 5-18-26

ID NO. 571987

NSP - 2389

RECEIVED: <b>04/06/26</b>	REVIEWER:	TYPE:	APP NO:
---------------------------	-----------	-------	---------

ABOVE THIS TABLE FOR OCD DIVISION USE ONLY

**NEW MEXICO OIL CONSERVATION DIVISION**  
 - Geological & Engineering Bureau -  
 1220 South St. Francis Drive, Santa Fe, NM 87505



**ADMINISTRATIVE APPLICATION CHECKLIST**

THIS CHECKLIST IS MANDATORY FOR ALL ADMINISTRATIVE APPLICATIONS FOR EXCEPTIONS TO DIVISION RULES AND REGULATIONS WHICH REQUIRE PROCESSING AT THE DIVISION LEVEL IN SANTA FE

**Applicant:** XTO Energy, Inc. **OGRID Number:** 5380  
**Well Name:** Corral Canyon 23 35 Federal Com 104H, 106H, and 205H **API:** 30-015-various  
**Pool:** Willow Lake; Bone Spring, Southeast **Pool Code:** 96217

**SUBMIT ACCURATE AND COMPLETE INFORMATION REQUIRED TO PROCESS THE TYPE OF APPLICATION INDICATED BELOW**

- 1) **TYPE OF APPLICATION:** Check those which apply for [A]  
 A. Location – Spacing Unit – Simultaneous Dedication  
 NSL       NSP (PROJECT AREA)       NSP (PRORATION UNIT)       SD
- B. Check one only for [ I ] or [ II ]  
 [ I ] Commingling – Storage – Measurement  
 DHC    CTB    PLC    PC    OLS    OLM  
 [ II ] Injection – Disposal – Pressure Increase – Enhanced Oil Recovery  
 WFX    PMX    SWD    IPI    EOR    PPR

- 2) **NOTIFICATION REQUIRED TO:** Check those which apply.  
 A.  Offset operators or lease holders  
 B.  Royalty, overriding royalty owners, revenue owners  
 C.  Application requires published notice  
 D.  Notification and/or concurrent approval by SLO  
 E.  Notification and/or concurrent approval by BLM  
 F.  Surface owner  
 G.  For all of the above, proof of notification or publication is attached, and/or,  
 H.  No notice required

<b>FOR OCD ONLY</b>
<input type="checkbox"/> Notice Complete
<input type="checkbox"/> Application Content Complete

3) **CERTIFICATION:** I hereby certify that the information submitted with this application for administrative approval is **accurate** and **complete** to the best of my knowledge. I also understand that **no action** will be taken on this application until the required information and notifications are submitted to the Division.

**Note: Statement must be completed by an individual with managerial and/or supervisory capacity.**

Paula M. Vance

Print or Type Name

Signature

April 6, 2026  
Date

505-988-4421  
Phone Number

pmvance@hollandhart.com  
e-mail Address



Paula M. Vance  
Associate  
Phone (505) 954-7286  
PMVance@hollandhart.com

April 06, 2026

**VIA ONLINE FILING**

Albert Chang, Division Director  
Oil Conservation Division  
Energy, Minerals and Natural Resources Department  
1220 South Saint Francis Drive  
Santa Fe, New Mexico 87505

**Re: Application of XTO Energy, Inc. for administrative approval of a 960-acre non-standard horizontal spacing unit, a portion of which is in the Willow Lake; Bone Spring, Southwest [96217] (W/2 of Sections 23 and 26), and comprised of the W/2 of Sections 23, 26, and 35, Township 25 South, Range 29 East, NMPM, Eddy County, New Mexico.**

Dear Mr. Chang:

XTO Energy, Inc. (“XTO”) (OGRID No. 5380), pursuant to Division Rules 19.15.16.15(B)(5) and 19.15.15.11.B NMAC and applicable rules governing acreage and well spacing requirements for the Willow Lake; Bone Spring, Southwest [96217], seeks administrative approval of a non-standard 960-acre, more or less, horizontal spacing unit comprised of the W/2 of Sections 23, 26, & 35, Township 25 South, Range 29 East, NMPM, Eddy County, New Mexico. The non-standard spacing unit will be dedicated to the following wells:

- **Corral 23-35 Federal Com 104H** (API No. 30-015-56701)
- **Corral 23-35 Federal Com 106H** (API No. 30-015-56884)
- **Corral 23-35 Federal Com 205H** (API No. 30-015-56705)

The wells traverse two pools. This application is specific to the Willow Lake; Bone Spring, Southwest Pool [96217], which covers the W/2 of Sections 23 and 26. The other pool involved is the Corral Canyon; Bone Spring, South Pool [13354], which covers the W/2 of Section 35 (a separate application is being applied for this pool).

XTO seeks administrative approval of a non-standard spacing unit to match its approved federal communitization agreement and its preferred well spacing that is necessary to prevent waste.

T 505.988.4421 F 505.983.6043  
110 North Guadalupe, Suite 1, Santa Fe, NM 87501-1849  
Mail to: P.O. Box 2208, Santa Fe, NM 87504-2208  
www.hollandhart.com

Alaska	Montana	Utah
Colorado	Nevada	Washington, D.C.
Idaho	New Mexico	Wyoming

**Exhibit A** is a map showing the proposed non-standard spacing unit, the subject leases, and the proposed wells, along with a list of affected parties.

**Exhibit B** is a Form C-102 for each of the wells within the proposed non-standard spacing unit, specific for the **Willow Lake; Bone Spring, Southwest Pool [96217]**.

**Exhibit C** is a spreadsheet listing all “affected persons”<sup>1</sup> in the affected offset acreage to be noticed. Exhibit C also includes tracking information demonstrating that each of the affected persons was sent a copy of this application with all attachments by certified mail advising that any objections must be filed in writing with the Division within 20 days from the date the Division receives the application. A copy of this application has been provided to the New Mexico State Land Office and Bureau of Land Management since state and federal lands are involved.

Your attention to this matter is appreciated.

Sincerely,



Paula M. Vance  
**ATTORNEY FOR  
XTO ENERGY, INC.**

---

<sup>1</sup> See NMAC §§ 19.15.2.7.A(8) [defining “affected persons” as, “in the absence of an operator, or with respect to an application wherein the operator of the spacing unit or identified tract is the applicant, each working interest owner”] and 19.15.4.12.A(2)(a).







EXHIBIT  
A



Date: 3/23/2026

**Corral 23-35  
Fed Com Non-Standard  
Spacing Unit  
Affected Acreage**

Non Standard Spacing Unit Description:  
25S-29E Sec 23: W/2 ;25S-29E Sec 26: W/2  
25S-29E Sec 35: W/2 ;960 acres, more or less

-  Proposed Non-Standard Horizontal Spacing Unit  
Operator: XTO Energy Inc  
Type: Federal  
WI Owner: XTO Holdings LLC
-  Developed  
Operator: Conoco Phillips  
Type: Federal
-  Developed  
Operator: Mewbourne Oil  
Type: State
-  Developed  
Operator: OXY USA  
Type: Federal
-  Corral 23-35 Fed Com E2 BS  
Operator: XTO Energy Inc.  
Type: Federal  
WI Owner: XTO Holdings LLC
-  Corral 23-34 Fed Com E2 BS  
Operator: XTO Energy Inc.  
Type: Federal  
WI Owner: XTO Holdings, LLC; Sonic Oil & Gas, LP;  
G.E. Rogers, LLC; B.F. Albritton, LLC; TC Energy, LLC;  
The Allar Company  
Northern Oil and Gas, Inc.
-  Shanghai Rooster 15 3 Fed Com E2 BS  
Operator: XTO Energy Inc.  
Type: Federal  
WI Owner: XTO Holdings, LLC; Sonic Oil & Gas, LP  
G.E. Rogers, LLC; B.F. Albritton, LLC  
TC Energy, LLC; The Allar Company

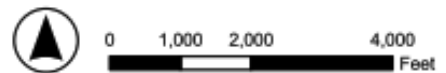
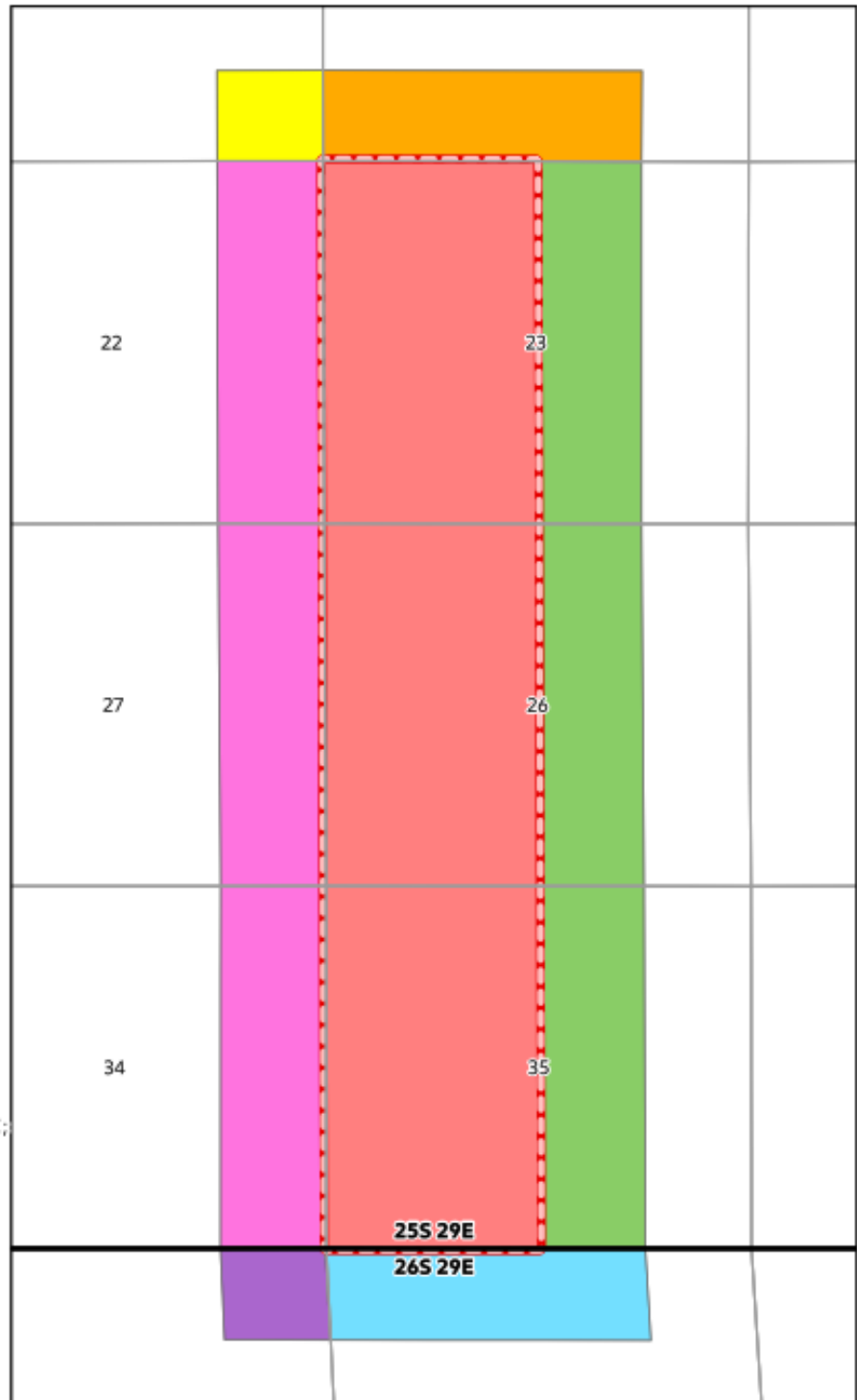



ACREAGE DEDICATION PLATS

This grid represents a standard section. You may superimpose a non-standard section, or larger area, over this grid. Operators must outline the dedicated acreage in a red box, clearly show the well surface location and bottom hole location, if it is directionally drilled, with the dimensions from the section lines in the cardinal directions. If this is a horizontal wellbore show on this plat the location of the First Take Point and Last Take Point, and the point within the Completed interval (other than the First Take Point or Last Take Point) that is closest to any outer boundary of the tract.

Surveyors shall use the latest United States government survey or dependent resurvey. Well locations will be in reference to the New Mexico Principal Meridian. If the land is not surveyed, contact the OCD Engineering Bureau. Independent subdivision surveys will not be acceptable.

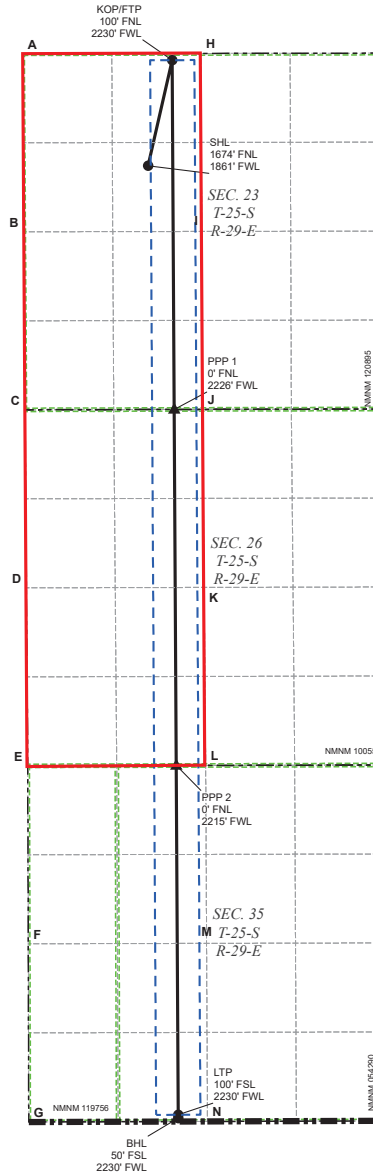

LEGEND

- SECTION LINE
- 330' BUFFER
- ▲ PPP
- TOWNSHIP LINE
- MINERAL LEASE
- WELL
- DEDICATED ACREAGE
- WELLBORE

WELL COORDINATE TABLE								
WELL	NAD 83 NME X	NAD 83 NME Y	NAD 83 LAT	NAD 83 LON	NAD 27 NME X	NAD 27 NME Y	NAD 27 LAT	NAD 27 LON
SHL	657,627.9	406,926.4	32,118163	-103,957707	616,443.5	406,868.0	32,118038	-103,957221
KOP/FTP	657,987.1	408,500.6	32,122486	-103,956529	616,802.7	408,442.1	32,122362	-103,956043
LTP	658,077.2	392,770.9	32,079246	-103,956416	616,892.4	392,712.8	32,079121	-103,955931
BHL	658,077.4	392,720.9	32,079109	-103,956416	616,892.5	392,662.8	32,078984	-103,955931
PPP 1	658,016.9	403,291.1	32,108166	-103,956492	616,832.4	403,232.8	32,108041	-103,956006
PPP 2	658,047.4	397,980.4	32,093567	-103,956453	616,862.7	397,922.2	32,093442	-103,955968

CORNER COORDINATE TABLE				
CORNER	NAD 83 NME X	NAD 83 NME Y	NAD 27 NME X	NAD 27 NME Y
A	655,756.5	408,597.0	614,572.1	408,538.6
B	655,772.5	405,940.6	614,588.1	405,882.2
C	655,790.6	403,285.5	614,606.1	403,227.2
D	655,811.0	400,630.4	614,626.5	400,572.1
E	655,832.0	397,975.7	614,647.4	397,917.5
F	655,839.8	395,321.4	614,655.1	395,263.3
G	655,847.5	392,663.9	614,662.8	392,605.8
H	658,415.9	408,601.3	617,231.5	408,542.8
I	658,427.5	405,946.2	617,243.1	405,887.7
J	658,439.2	403,292.2	617,254.6	403,233.9
K	658,462.7	400,636.9	617,278.1	400,578.6
L	658,486.3	397,981.3	617,301.7	397,923.1
M	658,499.3	395,328.1	617,314.6	395,269.9
N	658,512.4	392,672.3	617,327.5	392,614.2



ACREAGE DEDICATION PLATS

This grid represents a standard section. You may superimpose a non-standard section, or larger area, over this grid. Operators must outline the dedicated acreage in a red box, clearly show the well surface location and bottom hole location, if it is directionally drilled, with the dimensions from the section lines in the cardinal directions. If this is a horizontal wellbore show on this plat the location of the First Take Point and Last Take Point, and the point within the Completed interval (other than the First Take Point or Last Take Point) that is closest to any outer boundary of the tract.

Surveyors shall use the latest United States government survey or dependent resurvey. Well locations will be in reference to the New Mexico Principal Meridian. If the land is not surveyed, contact the OCD Engineering Bureau. Independent subdivision surveys will not be acceptable.

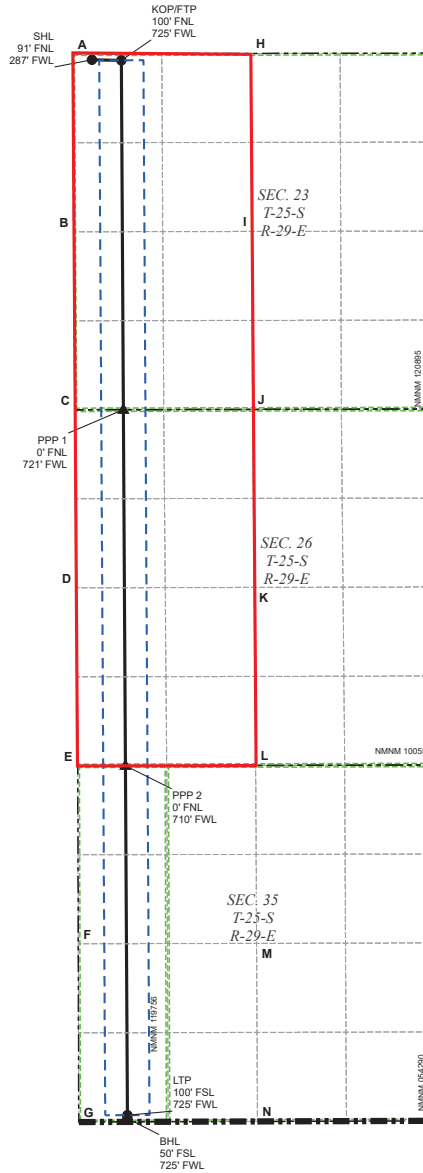

LEGEND

- SECTION LINE
- TOWNSHIP LINE
- DEDICATED ACREAGE
- 330' BUFFER
- MINERAL LEASE
- WELLBORE
- PPP
- WELL

WELL COORDINATE TABLE								
WELL	NAD 83 NME X	NAD 83 NME Y	NAD 83 LAT	NAD 83 LON	NAD 27 NME X	NAD 27 NME Y	NAD 27 LAT	NAD 27 LON
SHL	656,043.8	408,506.3	32.122521	-103.962806	614,859.5	408,447.8	32.122396	-103.962320
KOP/FTP	656,482.1	408,498.2	32.122494	-103.961391	615,297.7	408,439.7	32.122369	-103.960904
LTP	656,572.2	392,766.2	32.079248	-103.961275	615,387.5	392,708.1	32.079123	-103.960790
BHL	656,572.4	392,716.2	32.079110	-103.961275	615,387.6	392,658.1	32.078985	-103.960790
PPP 1	656,511.9	403,287.3	32.108170	-103.961352	615,327.4	403,229.0	32.108045	-103.960867
PPP 2	656,542.4	397,977.2	32.093573	-103.961313	615,357.7	397,919.0	32.093448	-103.960828

CORNER COORDINATE TABLE				
CORNER	NAD 83 NME X	NAD 83 NME Y	NAD 27 NME X	NAD 27 NME Y
A	655,756.5	408,597.0	614,572.1	408,538.6
B	655,772.5	405,940.6	614,588.1	405,882.2
C	655,790.6	403,285.5	614,606.1	403,227.2
D	655,811.0	400,630.4	614,626.5	400,572.1
E	655,832.0	397,975.7	614,647.4	397,917.5
F	655,839.8	395,321.4	614,655.1	395,263.3
G	655,847.5	392,663.9	614,662.8	392,605.8
H	658,415.9	408,601.3	617,231.5	408,542.8
I	658,427.5	405,946.2	617,243.1	405,887.7
J	658,439.2	403,292.2	617,254.6	403,233.9
K	658,462.7	400,636.9	617,278.1	400,578.6
L	658,486.3	397,981.3	617,301.7	397,923.1
M	658,499.3	395,328.1	617,314.6	395,269.9
N	658,512.4	392,672.3	617,327.5	392,614.2



ACREAGE DEDICATION PLATS

This grid represents a standard section. You may superimpose a non-standard section, or larger area, over this grid. Operators must outline the dedicated acreage in a red box, clearly show the well surface location and bottom hole location, if it is directionally drilled, with the dimensions from the section lines in the cardinal directions. If this is a horizontal wellbore show on this plat the location of the First Take Point and Last Take Point, and the point within the Completed interval (other than the First Take Point or Last Take Point) that is closest to any outer boundary of the tract.

Surveyors shall use the latest United States government survey or dependent resurvey. Well locations will be in reference to the New Mexico Principal Meridian. If the land is not surveyed, contact the OCD Engineering Bureau. Independent subdivision surveys will not be acceptable.

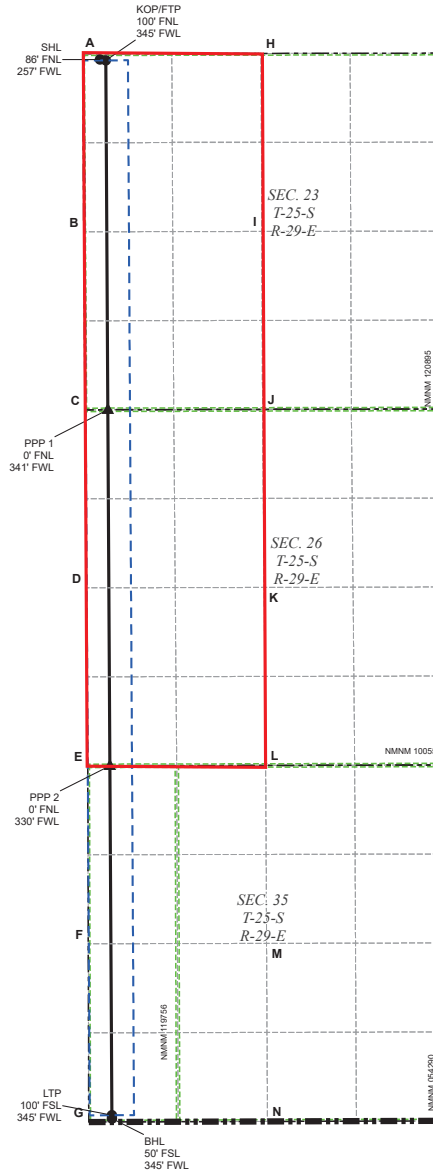

LEGEND

- SECTION LINE
- 330' BUFFER
- TOWNSHIP LINE
- MINERAL LEASE
- DEDICATED ACREAGE
- WELLBORE
- ▲ PPP
- WELL

WELL COORDINATE TABLE								
WELL	NAD 83 NME X	NAD 83 NME Y	NAD 83 LAT	NAD 83 LON	NAD 27 NME X	NAD 27 NME Y	NAD 27 LAT	NAD 27 LON
SHL	656,014.2	408,511.0	32.122534	-103.962902	614,829.8	408,452.5	32.122409	-103.962416
KOP/FTP	656,102.1	408,497.6	32.122496	-103.962618	614,917.7	408,439.1	32.122371	-103.962132
LTP	656,192.2	392,765.0	32.079248	-103.962502	615,007.5	392,706.9	32.079123	-103.962017
BHL	656,192.4	392,715.0	32.079111	-103.962502	615,007.6	392,656.9	32.078985	-103.962017
PPP 1	656,131.9	403,286.4	32.108171	-103.962580	614,947.5	403,228.0	32.108046	-103.962094
PPP 2	656,162.4	397,976.4	32.093574	-103.962540	614,977.7	397,918.2	32.093449	-103.962055

CORNER COORDINATE TABLE				
CORNER	NAD 83 NME X	NAD 83 NME Y	NAD 27 NME X	NAD 27 NME Y
A	655,756.5	408,597.0	614,572.1	408,538.6
B	655,772.5	405,940.6	614,588.1	405,882.2
C	655,790.6	403,285.5	614,606.1	403,227.2
D	655,811.0	400,630.4	614,626.5	400,572.1
E	655,832.0	397,975.7	614,647.4	397,917.5
F	655,839.8	395,321.4	614,655.1	395,263.3
G	655,847.5	392,663.9	614,662.8	392,605.8
H	658,415.9	408,601.3	617,231.5	408,542.8
I	658,427.5	405,946.2	617,243.1	405,887.7
J	658,439.2	403,292.2	617,254.6	403,233.9
K	658,462.7	400,636.9	617,278.1	400,578.6
L	658,486.3	397,981.3	617,301.7	397,923.1
M	658,499.3	395,328.1	617,314.6	395,269.9
N	658,512.4	392,672.3	617,327.5	392,614.2

ADDR1	ADDR2	ADDR3	ADDR4	ADDR5
B. F. Albritton, LLC	P.O. Box 266	Graham	TX	76450
B. F. Albritton, LLC	1012 Normandy Dr.	Graham	TX	76450
Bureau of Land Management	620 E Greene St.	Carlsbad	NM	88220
Bureau of Land Management	301 Dinosaur Trail	Santa Fe	NM	87508
G. E. Rogers, LLC	P.O. Box 1424	Graham	TX	76450
G. E. Rogers, LLC	1510 Mimosa Cir	Graham	TX	76450
Mewbourne Oil Company	P.O. Box 7698	Tyler	TX	75711
Mewbourne Oil Company	704 County Rd. 1143	Tyler	TX	75704
Mewbourne Oil Company	414 West Texas Avenue	Midland	TX	79701
New Mexico State Land Office	310 Old Santa Fe Trail	Santa Fe	NM	87501
New Mexico State Land Office	P.O. Box 1148	Santa Fe	NM	87504
Northern Oil and Gas, Inc	4350 Baker Rd Suite 400	Minnetonka	MN	55343
Oxy USA, Inc.	5 Greenway Plaza, Suite 110	Houston	TX	77046
Sonic Oil & Gas, LP	P.O. Box 1240	Graham	TX	76450
T. C. Energy, LLC	P.O. Box 1461	Graham	TX	76450
T. C. Energy, LLC	1446 Brazos St.	Graham	TX	76450
The Allar Company	P.O. Box 1567	Graham	TX	76450
The Allar Company	P.O. Box 630	Graham	TX	76450
The Allar Company	735 Elm St.	Graham	TX	76450



**Paula M. Vance**  
**Associate**  
Phone (505) 954-7286  
PMVance@hollandhart.com

March 26, 2026

**VIA CERTIFIED MAIL**  
**RETURN RECEIPT REQUESTED**

**TO: ALL AFFECTED PERSONS**

**Re: Application of XTO Energy, Inc. for administrative approval of a 960-acre non-standard horizontal spacing unit, a portion of which is in the Willow Lake; Bone Spring, Southwest [96217] (W/2 of Sections 23 and 26), and comprised of the W/2 of Sections 23, 26, and 35, Township 25 South, Range 29 East, NMPM, Eddy County, New Mexico.**

Ladies and Gentlemen:

Enclosed is a copy of the above-referenced application which was filed with the New Mexico Oil Conservation Division on this date. Any objection to this application must be filed in writing within twenty days from the date this application is received by the New Mexico Oil Conservation Division, 1220 South St. Francis Drive, Santa Fe, New Mexico, 87505. If no objection is received within this twenty-day period, this application may be approved administratively by the Division.

If you have any questions about this application, please contact the following:

Piper Lallier  
ExxonMobil  
(713) 897-1084  
piper.l.lallier@exxonmobil.com

Sincerely,

Paula M. Vance  
**ATTORNEY FOR**  
**XTO ENERGY, INC.**

XTO - Corral Canyon 23-35 104H and Willow - NSP  
Postal Delivery Report

9414811898765433407802	B. F. Albritton, LLC	PO Box 266	Graham	TX	76450-0266	Your item was picked up at the post office at 10:24 am on March 30, 2026 in GRAHAM, TX 76450.
9414811898765433407888	B. F. Albritton, LLC	1012 Normandy Dr	Graham	TX	76450-4324	Your item was delivered to an individual at the address at 2:04 pm on March 30, 2026 in GRAHAM, TX 76450.
9414811898765433407871	Bureau of Land Management	620 E Greene St	Carlsbad	NM	88220-6292	Your item was delivered to an individual at the address at 12:54 pm on April 2, 2026 in CARLSBAD, NM 88220.
9414811898765433407710	Bureau of Land Management	301 Dinosaur Trl	Santa Fe	NM	87508-1560	Your item was delivered to the front desk, reception area, or mail room at 11:31 am on April 2, 2026 in SANTA FE, NM 87508.
9414811898765433407758	G. E. Rogers, LLC	PO Box 1424	Graham	TX	76450-7424	Your item was picked up at the post office at 11:13 am on March 30, 2026 in GRAHAM, TX 76450.
9414811898765433407765	G. E. Rogers, LLC	1510 Mimosa Cir	Graham	TX	76450-4506	This is a reminder to arrange for redelivery of your item or your item will be returned to sender.
9414811898765433407727	Mewbourne Oil Company	PO Box 7698	Tyler	TX	75711-7698	Your item has been delivered and is available at a PO Box at 9:00 am on April 2, 2026 in TYLER, TX 75701.
9414811898765433407703	Mewbourne Oil Company	704 County Road 1143	Tyler	TX	75704-7606	Your item was delivered to an individual at the address at 12:30 pm on March 30, 2026 in TYLER, TX 75704.
9414811898765433407796	Mewbourne Oil Company	414 W Texas Ave	Midland	TX	79701-4409	Your item was delivered to an individual at the address at 10:04 am on March 31, 2026 in MIDLAND, TX 79701.
9414811898765433407789	New Mexico State Land Office	310 Old Santa Fe Trl	Santa Fe	NM	87501-2708	We were unable to deliver your package at 9:27 am on March 30, 2026 in SANTA FE, NM 87501 because the business was closed. We will redeliver on the next business day. No action needed.
9414811898765433407734	New Mexico State Land Office	PO Box 1148	Santa Fe	NM	87504-1148	Your item was picked up at the post office at 7:57 am on April 6, 2026 in SANTA FE, NM 87501.

XTO - Corral Canyon 23-35 104H and Willow - NSP  
Postal Delivery Report

9414811898765433407772	Northern Oil and Gas, Inc	4350 Baker Rd Ste 400	Minnetonka	MN	55343-8628	Your item arrived at our MINNEAPOLIS MN DISTRIBUTION CENTER destination facility on March 30, 2026 at 6:43 am. The item is currently in transit to the destination.
9414811898765433407918	Oxy USA, Inc.	5 Greenway Plz Ste 110	Houston	TX	77046-0521	Your item has been delivered to an agent at the front desk, reception, or mail room at 12:40 pm on March 30, 2026 in HOUSTON, TX 77046.
9414811898765433407963	Sonic Oil & Gas, LP	PO Box 1240	Graham	TX	76450-1240	Your item was picked up at the post office at 11:13 am on March 30, 2026 in GRAHAM, TX 76450.
9414811898765433407925	T. C. Energy, LLC	PO Box 1461	Graham	TX	76450-7461	Your item was picked up at the post office at 10:47 am on March 30, 2026 in GRAHAM, TX 76450.
9414811898765433407901	T. C. Energy, LLC	1446 Brazos St	Graham	TX	76450-4901	We attempted to deliver your item at 12:01 pm on March 30, 2026 in GRAHAM, TX 76450 and a notice was left because an authorized recipient was not available. If this item is unclaimed after 16 days then it will be returned to the sender.
9414811898765433407949	The Allar Company	PO Box 1567	Graham	TX	76450-7567	Your item was picked up at the post office at 10:08 am on March 30, 2026 in GRAHAM, TX 76450.
9414811898765433407987	The Allar Company	PO Box 630	Graham	TX	76450-0630	Your item was picked up at the post office at 10:08 am on March 30, 2026 in GRAHAM, TX 76450.
9414811898765433407932	The Allar Company	735 Elm St	Graham	TX	76450-3018	Your item was delivered to the front desk, reception area, or mail room at 2:34 pm on March 30, 2026 in GRAHAM, TX 76450.

Sante Fe Main Office  
Phone: (505) 476-3441

General Information  
Phone: (505) 629-6116

Online Phone Directory  
<https://www.emnrd.nm.gov/ocd/contact-us>

**State of New Mexico**  
**Energy, Minerals and Natural Resources**  
**Oil Conservation Division**  
**1220 S. St Francis Dr.**  
**Santa Fe, NM 87505**

CONDITIONS

Action 571987

**CONDITIONS**

Operator: XTO ENERGY, INC 3617 North Big Spring Street Midland, TX 79705	OGRID: 5380
	Action Number: 571987
	Action Type: [UF-NSP] Non-Standard Proration (NSP)

**CONDITIONS**

Created By	Condition	Condition Date
llowe	None	4/8/2026