

District I
1625 N. French Drive, Hobbs, NM 88240
District II
811 S. First St., Artesia, NM 88210
District III
1000 Rio Brazos Road, Aztec, NM 87410
District IV
1220 S. St Francis Dr. Santa Fe, NM
87505

State of New Mexico
Energy, Minerals and Natural Resources Department

Form C-107-B
Revised August 1, 2011

OIL CONSERVATION DIVISION
1220 S. St Francis Drive
Santa Fe, New Mexico 87505

Submit the original application to the Santa Fe office with one copy to the appropriate District Office.

APPLICATION FOR SURFACE COMMINGLING (DIVERSE OWNERSHIP)

OPERATOR NAME: FAE II Operating, LLC
OPERATOR ADDRESS: 11757 Katy Fwy, Ste. 1000, Houston, TX 77079

APPLICATION TYPE:
 Pool Commingling Lease Commingling Pool and Lease Commingling Off-Lease Storage and Measurement (Only if not Surface Commingled)

LEASE TYPE: Fee State Federal

Is this an Amendment to existing Order? Yes No If "Yes", please include the appropriate Order No. _____
Have the Bureau of Land Management (BLM) and State Land office (SLO) been notified in writing of the proposed commingling
 Yes No

(A) POOL COMMINGLING
Please attach sheets with the following information

(1) Pool Names and Codes	Gravities / BTU of Non-Commingled Production	Calculated Gravities / BTU of Commingled Production	\$/MMBTU	Calculated Value of Commingled Production	Volumes	
[79240] JALMAT; TAN-YATES-7 RVRs (GAS)	1.3862 BTU	1.362	6.32	\$885/month	50 / Month	
[37240] LANGLIE MATTIX; 7 RVRs-Q-GRAYBURG	1.362 BTU					90 / Month
						(MMBTU)

- (2) Are any wells producing at top allowables? Yes No
 (3) Has all interest owners been notified by certified mail of the proposed commingling? Yes No.
 (4) Measurement type: Metering Other (Specify) – Shut In Method
 (5) Will commingling decrease the value of production? Yes No If "yes", describe why commingling should be approved

(B) LEASE COMMINGLING
Please attach sheets with the following information

- (1) Pool Name and Code.
 (2) Is all production from same source of supply? Yes No
 (3) Has all interest owners been notified by certified mail of the proposed commingling? Yes No
 (4) Measurement type: Metering Other (Specify) – Shut In Method

(C) POOL and LEASE COMMINGLING
Please attach sheets with the following information

- (1) Complete Sections A and E.

(D) OFF-LEASE STORAGE and MEASUREMENT
Please attached sheets with the following information

- (1) Is all production from same source of supply? Yes No
 (2) Include proof of notice to all interest owners.

(E) ADDITIONAL INFORMATION (for all application types)
Please attach sheets with the following information

- (1) A schematic diagram of facility, including legal location.
 (2) A plat with lease boundaries showing all well and facility locations. Include lease numbers if Federal or State lands are involved.
 (3) Lease Names, Lease and Well Numbers, and API Numbers.

I hereby certify that the information above is true and complete to the best of my knowledge and belief.

SIGNATURE:  TITLE: Production Engineer DATE: 11/14/2022
 TYPE OR PRINT NAME Tyler Van Howe TELEPHONE NO.: 281-798-4516
 E-MAIL ADDRESS: tyler@faenergyus.com

RECEIVED:	REVIEWER:	TYPE:	APP NO:
-----------	-----------	-------	---------

ABOVE THIS TABLE FOR OCD DIVISION USE ONLY

NEW MEXICO OIL CONSERVATION DIVISION
 - Geological & Engineering Bureau -
 1220 South St. Francis Drive, Santa Fe, NM 87505



ADMINISTRATIVE APPLICATION CHECKLIST

THIS CHECKLIST IS MANDATORY FOR ALL ADMINISTRATIVE APPLICATIONS FOR EXCEPTIONS TO DIVISION RULES AND REGULATIONS WHICH REQUIRE PROCESSING AT THE DIVISION LEVEL IN SANTA FE

Applicant: F AE II Operating, LLC **OGRID Number:** 329326
Well Name: J C Johnson #004 **API:** 30-025-10811
Pool: [79240] Jalmat; Tan-Yates-7 Rvrs **Pool Code:** 79240

SUBMIT ACCURATE AND COMPLETE INFORMATION REQUIRED TO PROCESS THE TYPE OF APPLICATION INDICATED BELOW

- 1) **TYPE OF APPLICATION:** Check those which apply for [A]
- A. Location – Spacing Unit – Simultaneous Dedication
 NSL NSP (PROJECT AREA) NSP (PRORATION UNIT) SD
- B. Check one only for [I] or [II]
- [I] Commingling – Storage – Measurement
 DHC CTB PLC PC OLS OLM
- [II] Injection – Disposal – Pressure Increase – Enhanced Oil Recovery
 WFX PMX SWD IPI EOR PPR

- 2) **NOTIFICATION REQUIRED TO:** Check those which apply.
- A. Offset operators or lease holders
 B. Royalty, overriding royalty owners, revenue owners
 C. Application requires published notice
 D. Notification and/or concurrent approval by SLO
 E. Notification and/or concurrent approval by BLM
 F. Surface owner
 G. For all of the above, proof of notification or publication is attached, and/or,
 H. No notice required

FOR OCD ONLY

Notice Complete

Application Content Complete

3) **CERTIFICATION:** I hereby certify that the information submitted with this application for administrative approval is **accurate** and **complete** to the best of my knowledge. I also understand that **no action** will be taken on this application until the required information and notifications are submitted to the Division.

Note: Statement must be completed by an individual with managerial and/or supervisory capacity.

Tyler Van Howe

 Print or Type Name

 Signature

11/14/2022

 Date

(281) 798 - 4516

 Phone Number

tyler@faenergyus.com

 e-mail Address

faeIIoperating

December 21, 2022

VIA ONLINE FILING

Mr. Dean McClure
New Mexico Energy, Minerals and Natural Resources Department
1220 South St. Francis Drive
Santa Fe, New Mexico 87505

Re: Application of FAE II Operating, LLC for Administrative Approval to Surface Commingle and Sell Gas Production from the Jalmat; Tan-Yates-7 RVRS Pool and the Langlie Mattix; 7 Rvrs-Q-Grayburg Pool for the meter at the J C Johnson #004 well located in Unit D, Sec. 20, T-23S, R-37E, Lea County, New Mexico

Dear Mr. McClure:

FAE II Operating LLC, OGRID: 329326, requests administrative approval for surface commingling of gas production for its Steeler A lease located in Section 20 of Township 23S, Range 37E as shown on the map in Exhibit A. The lease is also identified by outline and legend. Exhibit B offers further detail on the relevant wells.

The attached battery diagrams, Exhibits C and D, are accurate schematics of the current facility and the proposed commingled facility, respectively. A new 2-inch gas flowline will be laid from the Steeler A #001 and tie into the gas sales meter at the J C Johnson #004. The mentioned wells production contribution will be determined using the shut-in method.

After a review of internal records, the interest owners are not identical for the wells mentioned above. As such, we have notified all relevant parties of our intent to commingle production (see attached letter). The working, royalty, and overriding royalty interest owners as shown in Exhibit E have been notified of this application by certified mail. Copies of the certified mail receipts are attached as Exhibit F.

This proposed commingling of production is in the interest of conservation and will not result in reduced royalty or improper measurement of production. If there are further questions concerning this application, please feel free to contact the undersigned by email at tyler@faenergyus.com or by telephone at (281) 798-4516.

Very truly yours,

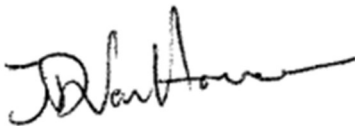

FAE II Operating, LLC



Exhibit A – Lease Boundaries Map

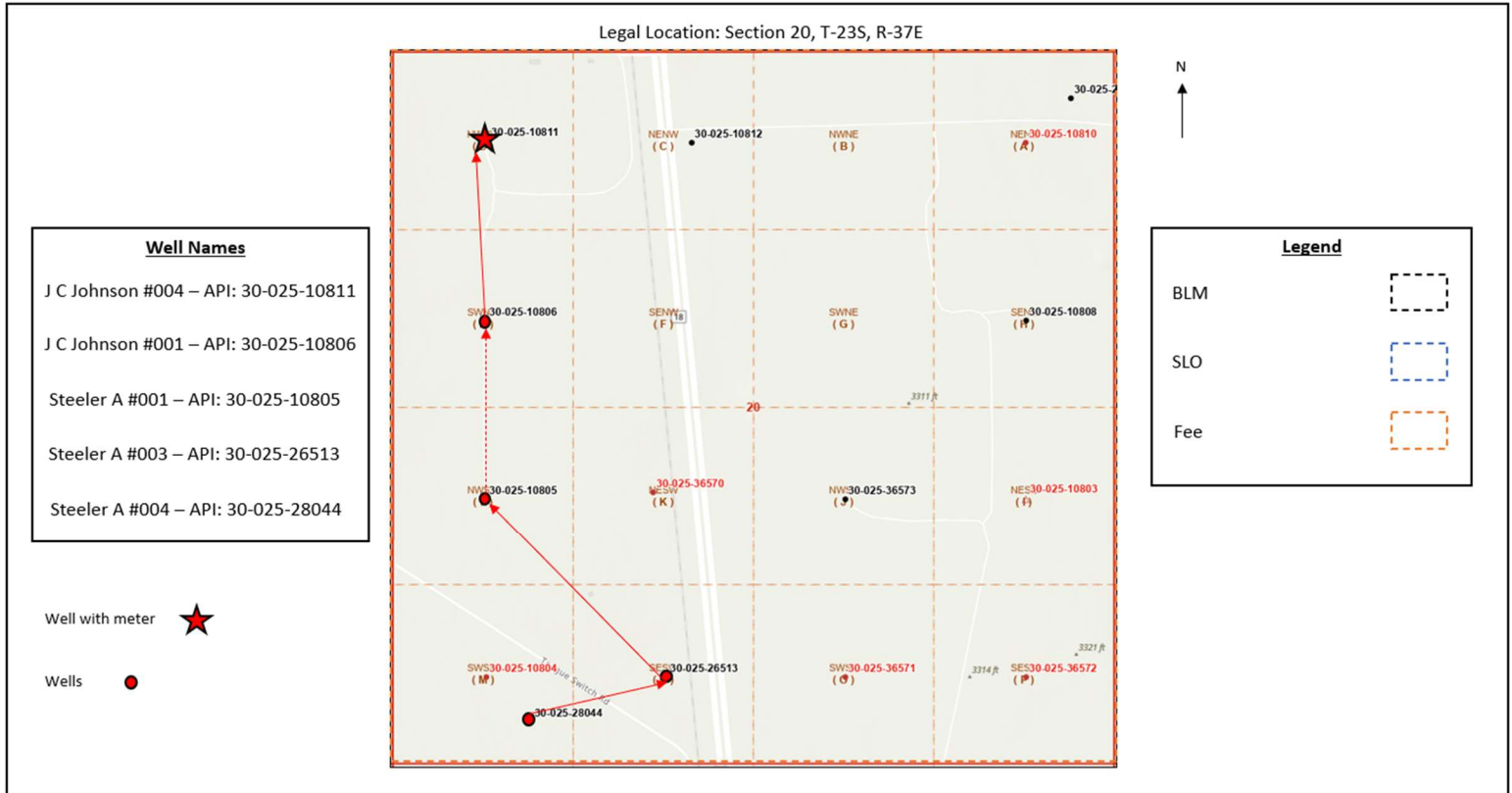
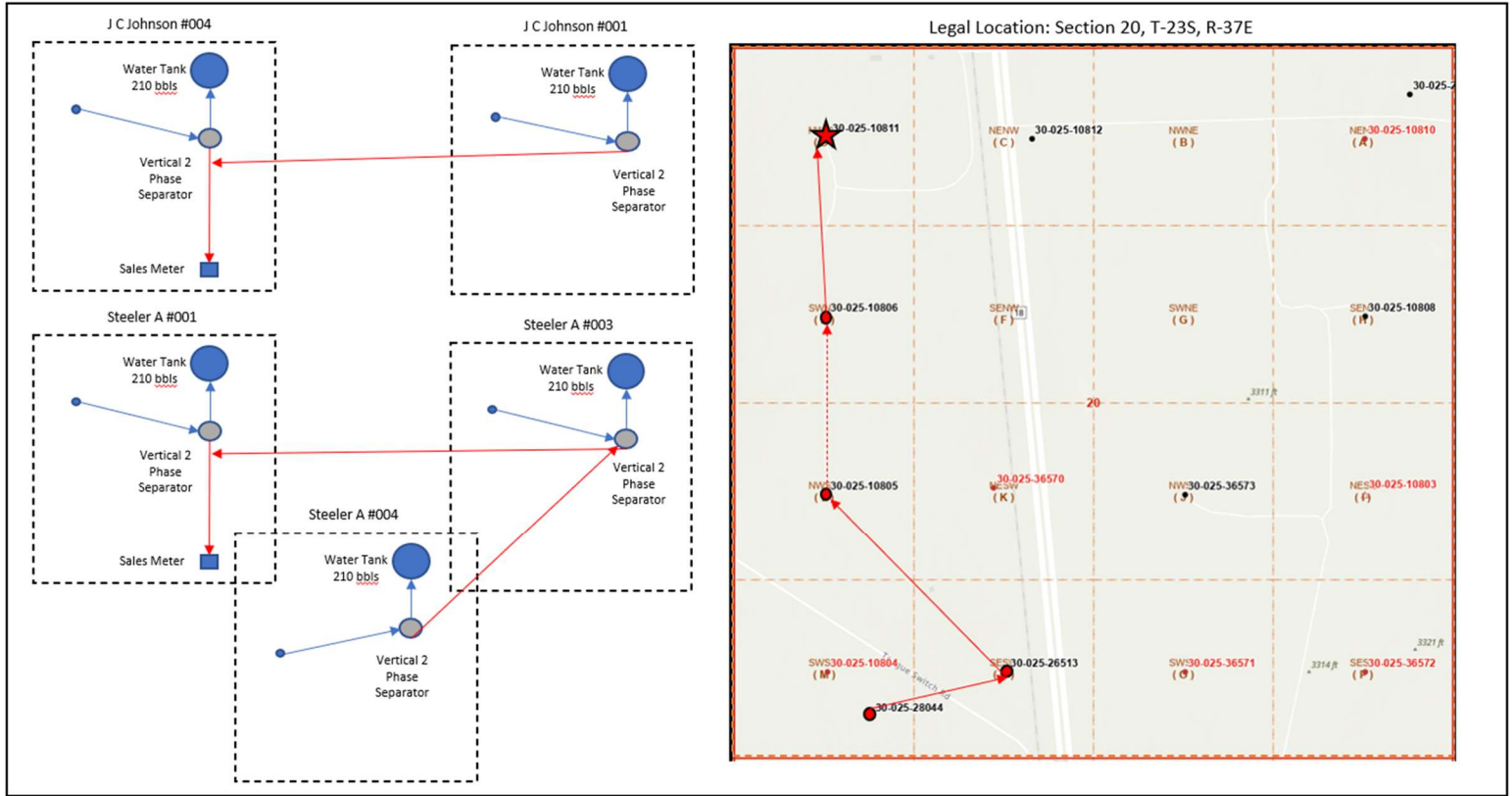

Exhibit B – Lease and Well Information

Well Name	Property No.	API #	Pool ID
J C Johnson #004	329835	30-025-10811	[79240] Jalmat; Tan-Yates-7 Rvrs
J C Johnson #001	329835	30-025-10806	[79240] Jalmat; Tan-Yates-7 Rvrs
Steeler A #001	329848	30-025-10805	[37240] Langlie Mattix; 7 Rvrs-Q-Grayburg
Steeler A #003	329848	30-025-26513	[37240] Langlie Mattix; 7 Rvrs-Q-Grayburg
Steeler A #004	329848	30-025-28044	[37240] Langlie Mattix; 7 Rvrs-Q-Grayburg

faeIIoperating

Exhibit C – Current Facility Layout



faeIIoperating

Exhibit D – Proposed Facility Layout

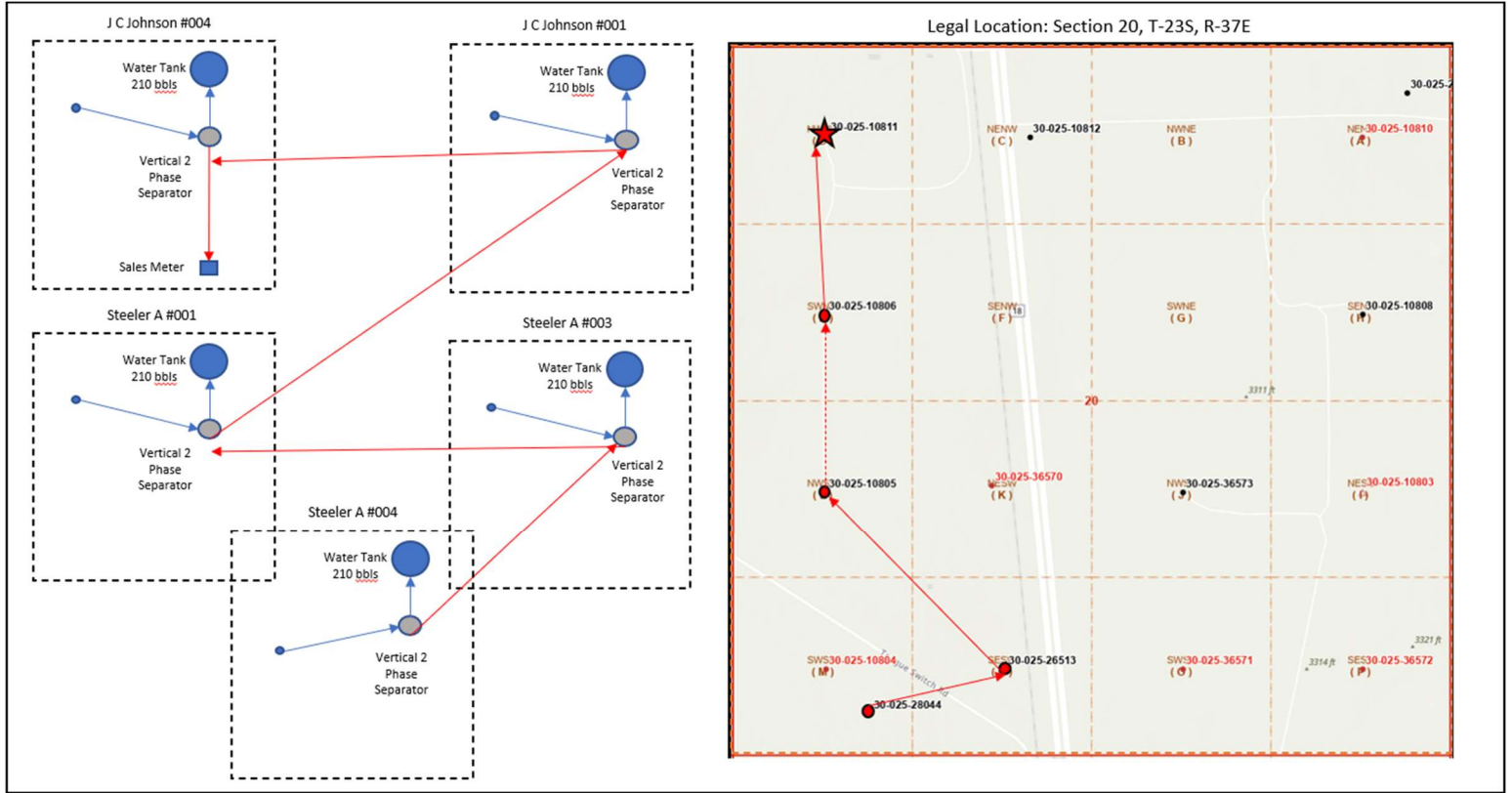

Create Exhibit A

Lease Boundaries Map



Legal Location: Section 20, T-23S, R-37E



Well Names	
J C Johnson #004 – API: 30-025-10811	
J C Johnson #001 – API: 30-025-10806	
Steeler A #001 – API: 30-025-10805	
Steeler A #003 – API: 30-025-26513	
Steeler A #004 – API: 30-025-28044	

Well with meter 

Wells 

Legend	
BLM	
SLO	
Fee	

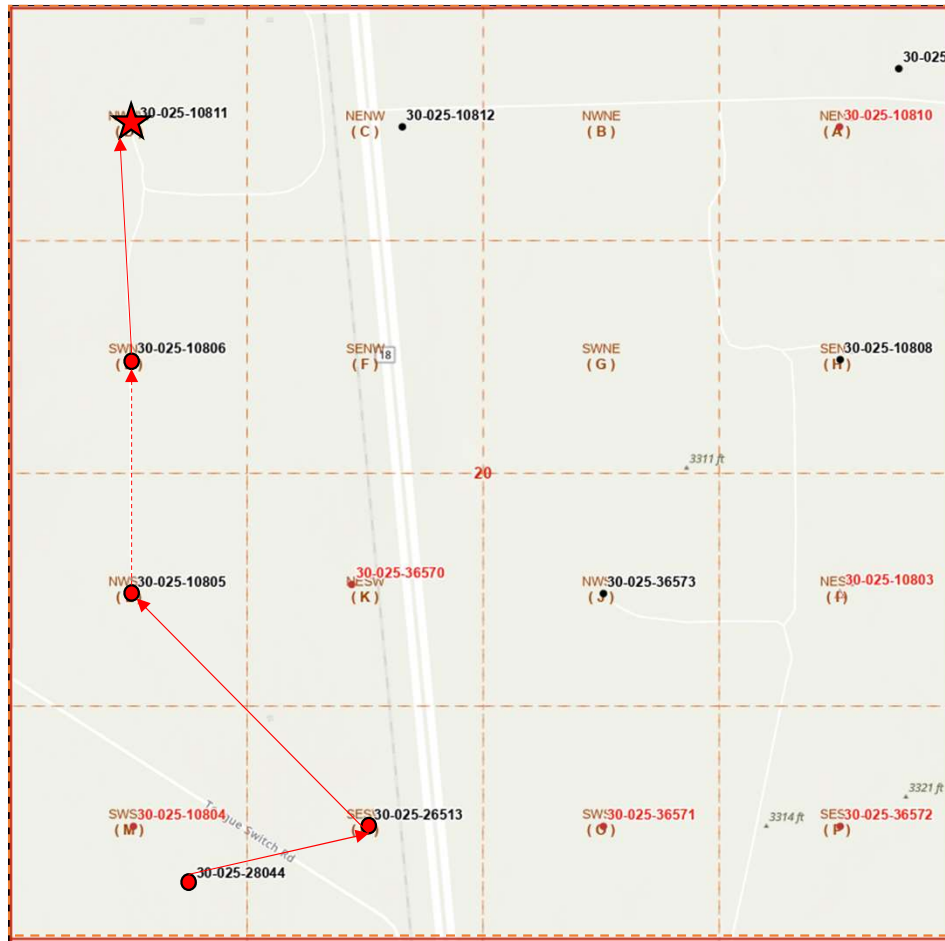

Create Exhibit C Current Facility Layout

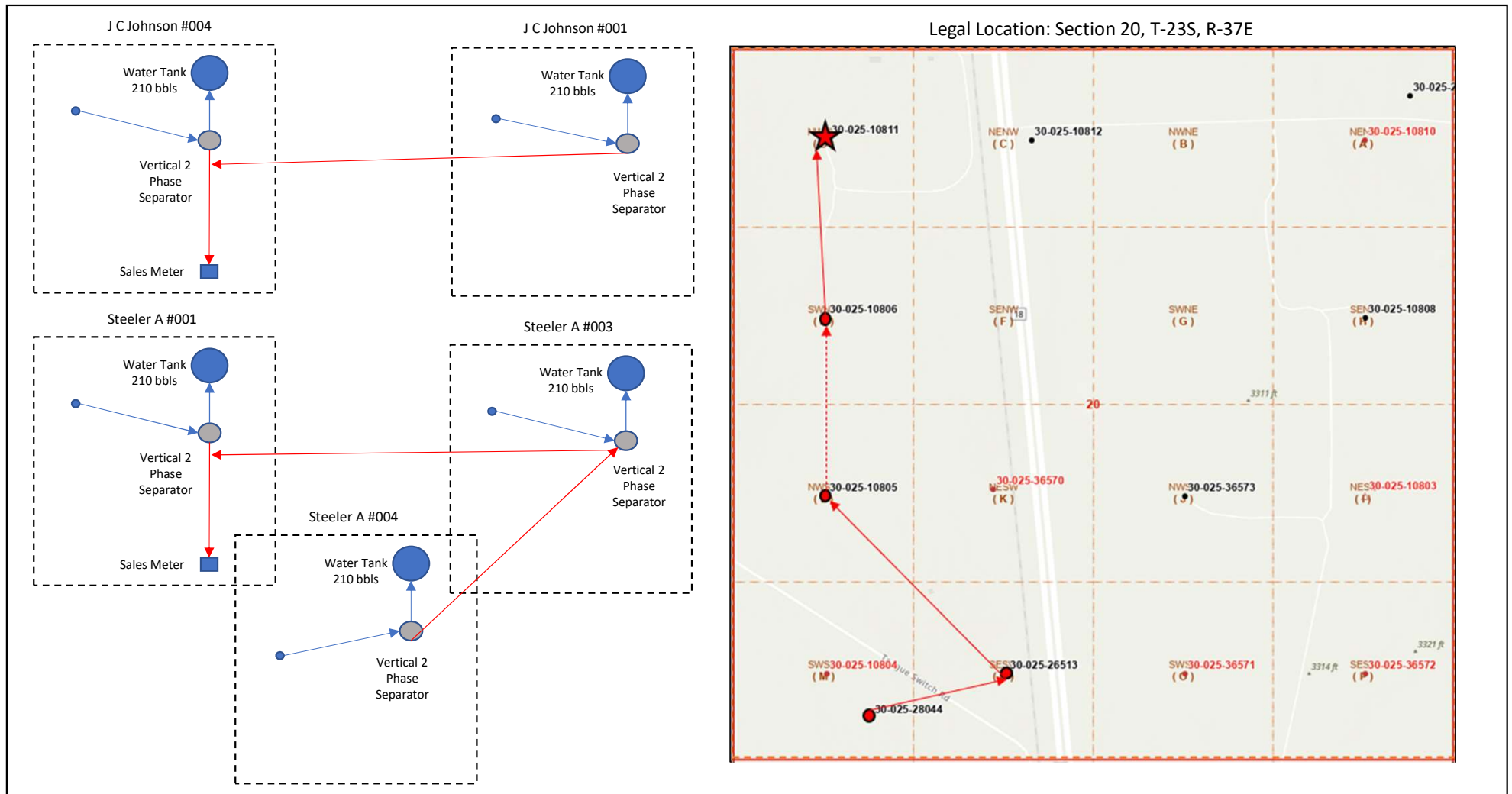

Create Exhibit D Proposed Facility Layout

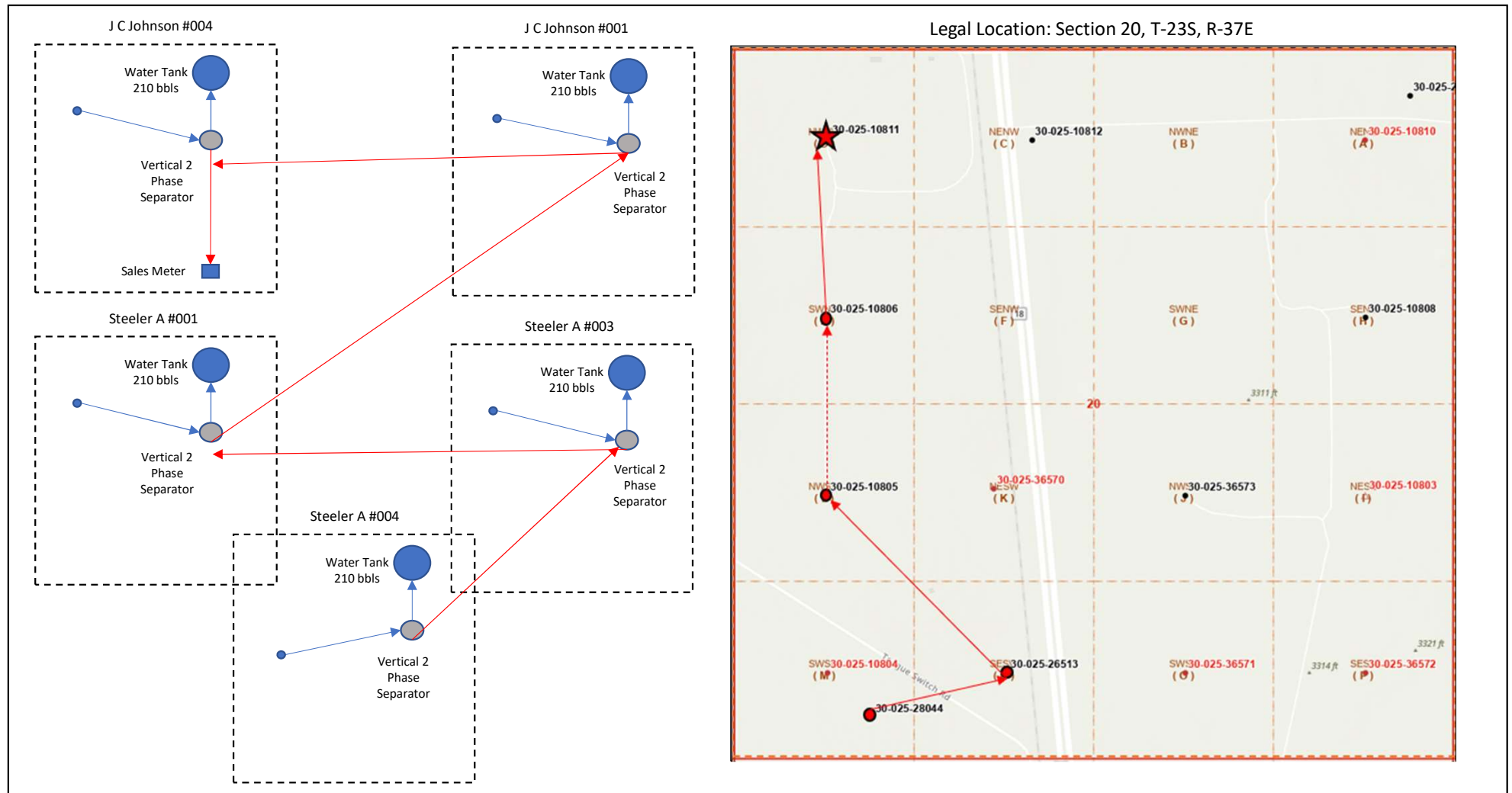

Name	Address	City	State	ZIP
ALBERT C JONES, C/O VIRGINIA JONES, POA	4424 KINGSTON	AMARILLO	TX	79109
AMY LIN PFLUGER	PO BOX 6719	SAN ANTONIO	TX	78209
ANDREWS ROYALTY, LP	PO BOX 12208	DALLAS	TX	75225
ANNA A REISCHMAN	8523 THACKERY ST. , APT 9301	DALLAS	TX	75225
ANNE T BARFIELD	19 Pleasant Valley Rd	Wimberley	TX	78676
BARRY J AND SARAH A THOMPSON LIVING REVOCABLE TRUST DATED 11/23/04	3100 S JUNIPER PL	BROKEN ARROW	OK	74012
BEN J FORTSON III CHILDREN'S TRUST C/O BEN J FORTSON III, TRUSTEE	301 COMMERCE STREET, STE 3301	FORT WORTH	TX	76102
BOULDERS LAND & MINERAL, L.P.	PO BOX 12208	DALLAS	TX	75225
CATHY BLOTTER	PO BOX 3546	LAKE JACKSON	TX	77566
CCB 1998 TRUST, C/O WILLIAM K BURTON, SUCCESSOR TRUSTEE	5 WESTOVER ROAD	FORT WORTH	TX	76107
CHASE OIL CORPORATION	PO BOX 1767	ARTESIA	NM	88211
CYNTHIA HARPER MURCHISON	PO BOX 1637	DRIPPING SPRINGS	TX	78620
DCB 1998 TRUST, C/O WILLIAM K BURTON, SUCCESSOR TRUSTEE	5 WESTOVER ROAD	FORT WORTH	TX	76107
DOLLIE RUTH NEAL BALLENGER	PO BOX 5712	MIDLAND	TX	79704
ELIZABETH PFLUGER WHITE	PO BOX 62116	SAN ANGELO	TX	76906
ELYSE S PATTERSON TRUSTS INV., LLC	PO BOX 3480, OIL & GAS DEPT	OMAHA	NE	68103
EVERETT GENE GRAY	3210 S. COUNTY RD 1069	MIDLAND	TX	79706
BANK OF AMERICA, F/B/ONANCY ADELE SAUSTAD	PO BOX 832407	DALLAS	TX	75283
FAE II OPERATING	11757 KATY FREEWAY, STE 725	HOUSTON	TX	77079
FIRST ROSWELL COMPANY	PO BOX 1797	ROSWELL	NM	88202
GERENE DIANNE CHASE FERGUSON	PO BOX 693	ARTESIA	NM	88211
GLADYS PETRILLA	1517 MARTIN ST	SAN ANGELO	TX	76901
GRAHAM FAMILY INVESTMENTS, LLC C/O JIMI S GADZIA, REGISTERED AGENT	PO BOX 1835	ROSWELL	NM	88202
HARRY L TODD, JR.	14017 TANGLEWOOD DRIVE	DALLAS	TX	75234
HOWELL SMITH WYNNE	9304 FOREST LANE, SUITE 111 SOUTH	DALLAS	TX	75243
HUDDLESTON MINERAL TRUST DATED 11/19/09 TODD HUDDLESTON, TRUSTEE	7049 RIVER RIDGE DR	COLLEGE STATION	TX	77845

JIMMY DALE EVANS	PO BOX 434	EUNICE	NM	88231
KIMBELL ART FOUNDATION	301 COMMERCE ST, STE 2300	FORT WORTH	TX	76102
LEMOYNE H ODELL	3301 S. 14TH, SUITE 16	ABILENE	TX	79605
LINDA C GIFFORD	10600 W COUNTY RD 143 1/2	MIDLAND	TX	79706
LISA B HUNTER	383 PINE VALLEY LOOP	SMITHVILLE	TX	78957
LOWE ROYALTY PARTNERS, LP	PO BOX 4887	HOUSTON	TX	77210
LOYD WALTER POWELL, III	PO BOX 39454	SAN ANTONIO	TX	78218
LUKE POWELL FAMILY TRUST	PO BOX 601741	DALLAS	TX	75360
MAPOO-NET, AN OKLAHOMA GENERAL PARTNERSHIP	PO BOX 268946	OKLAHOMA CITY	OK	73126
MARY LEE REESE	PO BOX 338	BOZEMAN	MT	59771
MELVIN GRAY	5401 E. COUNTY RD 120, TRAILER 4	MIDLAND	TX	79706
MICHAEL CARL PFLUGER	4605 WILD COW COVE	SPICEWOOD	TX	78669
MWB 1998 TRUST C/O WILLIAM K BURTON, SUCCESSOR TRUSTEE	5 WESTOVER ROAD	FORT WORTH	TX	76107
NANCY HARGROVE	252 WELLINGTON DRIVE	AUSTIN	TX	78737
NANCY YOUNG CHANDLER	216 PATE LANE	MENA	AR	71953
NEAL BRUSENHAN PROPERTIES, LP C/O BELVA SUE NEAL BRUSENHAN, SOLE MGR	PO BOX 1000	COLEMAN	TX	76834
OKLAHOMA MEDICAL RESEARCH FOUNDATION C/O BANK OF OKLAHOMA, NA, AGENT	PO BOX 1588	TULSA	OK	74101
OXY USA WTP LTD PARTNERSHIP	PO BOX 841803	DALLAS	TX	75284
PATTI JO PECK WARFIELD	NO ADDRESS AVAILABLE	N/A	N/A	N/A
PURSUIT ENERGY CORPORATION	PO BOX 671098	DALLAS	TX	75367
QUENTIN E. KARLSRUD LIVING TRUST, GARY KARLSRUD TRUSTEE	29 KILTIE DR.	NEW HOPE	PA	18938
RALPH SHELBY JONES	14777 WUNDERLICH, APT 807	HOUSTON	TX	77069
RDC MINERALS, LLC	PO BOX 297	ARTESIA	NM	88211
RICHARD L. CHASE	PO BOX 359	ARTESIA	NM	88211
RITA L WILLIS LIVING TRUST C/O BOKF, NA, AGENT	PO BOX 1588	TULSA	OK	74101
RL TODD, LLC	1107 SHAWNEE TRAIL	CARROLLTON	TX	75007
ROACH FOUNDATION	777 TAYLOR STREET	FORT WORTH	TX	76102
ROBERT C GRABLE	201 MAIN STREET, SUITE 2500	FORT WORTH	TX	76102

ROBERT L. NEAL MANAGEMENT TRUST C/O BROADWAY BANK, AGENT - O&G	PO BOX 17001	SAN ANTONIO	TX	78217
ROBERT N JONES	1351 NE CARLABY WAY, APT. 131	HILLSBORO	OR	97124
RUSSELL KING JONES	3404 ALICIA CT	MIDLAND	TX	79707
SOUTHWEST ROYALTIES, INC.	PO BOX 53570	MIDLAND	TX	79710
SUNDANCE MINERALS I	NO ADDRESS AVAILABLE	N/A	N/A	N/A
SUSAN E. MCCrackEN	1325 CANTERBURY STREET	HOBBS	NM	88242
THE TOLES COMPANY, A LIMITED PARTNERSHIP	PO DRAWER 1300	ROSWELL	NM	88202
TOMMY T TODD	8815 EUSTIS AVE	DALLAS	TX	75218
URSULA MAE C/O TEXAS COMMERCE BANK	PO BOX 5291	SAN ANGELO	TX	76902
VERNELL C. ANTHONY FAMILY TRUST A LIMITED PARTNERSHIP C/O COTTEN SCHMIDT & ABBOTT, L.L.P.	550 BAILEY AVENUE, SUITE 600	FORT WORTH	TX	76107
WIILS ROYALTY INC	PO BOX 1658	CARLSBAD	NM	88221
WILLIAM REID PFLUGER	2133 OFFICE PARK DRIVE	SAN ANGELO	TX	76904
WILMIRTH BURGESS, DECEASED	NO ADDRESS AVAILABLE	N/A	N/A	N/A

7022 1670 0001 4676 7448

U.S. Postal Service™
CERTIFIED MAIL® RECEIPT
Domestic Mail Only

For delivery information, visit our website at www.usps.com®.

OFFICIAL USE

Certified Mail Fee	\$
Extra Services & Fees (check box, add fee as appropriate)	
<input type="checkbox"/> Return Receipt (hardcopy)	\$
<input type="checkbox"/> Return Receipt (electronic)	\$
<input type="checkbox"/> Certified Mail Restricted Delivery	\$
<input type="checkbox"/> Adult Signature Required	\$
<input type="checkbox"/> Adult Signature Restricted Delivery	\$

Postmark Here
FEB 22 2023
74189 US95

Postage

\$ Total

\$ Sent

Street

City, State

ALBERT C JONES, C/O VIRGINIA JONES, POA
4424 KINGSTON
AMARILLO, TX 79109

PS Form 3800, April 2015 PSN 7530-02-000-9047 See Reverse for Instructions

7022 1670 0001 4676 7424

U.S. Postal Service™
CERTIFIED MAIL® RECEIPT
Domestic Mail Only

For delivery information, visit our website at www.usps.com®.

OFFICIAL USE

Certified Mail Fee	\$
Extra Services & Fees (check box, add fee as appropriate)	
<input type="checkbox"/> Return Receipt (hardcopy)	\$
<input type="checkbox"/> Return Receipt (electronic)	\$
<input type="checkbox"/> Certified Mail Restricted Delivery	\$
<input type="checkbox"/> Adult Signature Required	\$
<input type="checkbox"/> Adult Signature Restricted Delivery	\$

Postmark Here
FEB 22 2023
74189 US95

Postage

\$ Total

\$ Sent

Street

City, State

ANDREWS ROYALTY, LP
PO BOX 12208
DALLAS, TX 75225

PS Form 3800, April 2015 PSN 7530-02-000-9047 See Reverse for Instructions

7022 1670 0001 4676 7400

U.S. Postal Service™
CERTIFIED MAIL® RECEIPT
Domestic Mail Only

For delivery information, visit our website at www.usps.com®.

OFFICIAL USE

Certified Mail Fee	\$
Extra Services & Fees (check box, add fee as appropriate)	
<input type="checkbox"/> Return Receipt (hardcopy)	\$
<input type="checkbox"/> Return Receipt (electronic)	\$
<input type="checkbox"/> Certified Mail Restricted Delivery	\$
<input type="checkbox"/> Adult Signature Required	\$
<input type="checkbox"/> Adult Signature Restricted Delivery	\$

Postmark Here
FEB 22 2023
74189 US95

Postage

\$ Total

\$ Sent

Street

City, State

ANNE T BARFIELD
19 Pleasant Valley Rd
Wimberley, TX 78676

PS Form 3800, April 2015 PSN 7530-02-000-9047 See Reverse for Instructions

7022 1670 0001 4676 7431

U.S. Postal Service™
CERTIFIED MAIL® RECEIPT
Domestic Mail Only

For delivery information, visit our website at www.usps.com®.

OFFICIAL USE

Certified Mail Fee	\$
Extra Services & Fees (check box, add fee as appropriate)	
<input type="checkbox"/> Return Receipt (hardcopy)	\$
<input type="checkbox"/> Return Receipt (electronic)	\$
<input type="checkbox"/> Certified Mail Restricted Delivery	\$
<input type="checkbox"/> Adult Signature Required	\$
<input type="checkbox"/> Adult Signature Restricted Delivery	\$

Postmark Here
FEB 22 2023
74189 US95

Postage

\$ Total

\$ Sent

Street

City, State

AMY LIN PFLUGER
PO BOX 6719
SAN ANTONIO, TX 78209

PS Form 3800, April 2015 PSN 7530-02-000-9047 See Reverse for Instructions

7022 1670 0001 4676 7417

U.S. Postal Service™
CERTIFIED MAIL® RECEIPT
Domestic Mail Only

For delivery information, visit our website at www.usps.com®.

OFFICIAL USE

Certified Mail Fee	\$
Extra Services & Fees (check box, add fee as appropriate)	
<input type="checkbox"/> Return Receipt (hardcopy)	\$
<input type="checkbox"/> Return Receipt (electronic)	\$
<input type="checkbox"/> Certified Mail Restricted Delivery	\$
<input type="checkbox"/> Adult Signature Required	\$
<input type="checkbox"/> Adult Signature Restricted Delivery	\$

Postmark Here
FEB 22 2023
74189 US95

Postage

\$ Total

\$ Sent

Street

City, State

ANNA A REISCHMAN
8523 THACKERY ST., APT 9301
DALLAS, TX 75225

PS Form 3800, April 2015 PSN 7530-02-000-9047 See Reverse for Instructions

7022 1670 0001 4676 7394

U.S. Postal Service™
CERTIFIED MAIL® RECEIPT
Domestic Mail Only

For delivery information, visit our website at www.usps.com®.

OFFICIAL USE

Certified Mail Fee	\$
Extra Services & Fees (check box, add fee as appropriate)	
<input type="checkbox"/> Return Receipt (hardcopy)	\$
<input type="checkbox"/> Return Receipt (electronic)	\$
<input type="checkbox"/> Certified Mail Restricted Delivery	\$
<input type="checkbox"/> Adult Signature Required	\$
<input type="checkbox"/> Adult Signature Restricted Delivery	\$

Postmark Here
FEB 22 2023
74189 US95

Postage

\$ Total

\$ Sent

Street

City, State

BARRY J AND SARAH A THOMPSON
LIVING REVOCABLE TRUST DATED
11/23/04
3100 S JUNIPER PL
BROKEN ARROW, OK 74012

PS Form 3800, April 2015 PSN 7530-02-000-9047 See Reverse for Instructions

7022 1670 0001 4676 7367

U.S. Postal Service™
CERTIFIED MAIL® RECEIPT
Domestic Mail Only

For delivery information, visit our website at www.usps.com®.

OFFICIAL USE

Certified Mail Fee	\$
Extra Services & Fees (check box, add fee as appropriate)	
<input type="checkbox"/> Return Receipt (hardcopy)	\$
<input type="checkbox"/> Return Receipt (electronic)	\$
<input type="checkbox"/> Certified Mail Restricted Delivery	\$
<input type="checkbox"/> Adult Signature Required	\$
<input type="checkbox"/> Adult Signature Restricted Delivery	\$
Postage	\$
Total	\$
Sent To	
Street	
City, State, ZIP+4®	

BEN J FORTSON III CHILDREN'S TRUST
C/O BEN J FORTSON III, TRUSTEE
301 COMMERCE STREET, STE 3301
FORT WORTH, TX 76102

PS Form 3800, April 2015 PSN 7530-02-000-9047 See Reverse for Instructions

7022 1670 0001 4676 7363

U.S. Postal Service™
CERTIFIED MAIL® RECEIPT
Domestic Mail Only

For delivery information, visit our website at www.usps.com®.

OFFICIAL USE

Certified Mail Fee	\$
Extra Services & Fees (check box, add fee as appropriate)	
<input type="checkbox"/> Return Receipt (hardcopy)	\$
<input type="checkbox"/> Return Receipt (electronic)	\$
<input type="checkbox"/> Certified Mail Restricted Delivery	\$
<input type="checkbox"/> Adult Signature Required	\$
<input type="checkbox"/> Adult Signature Restricted Delivery	\$
Postage	\$
Total	\$
Sent To	
Street	
City, State, ZIP+4®	

CATHY BLOTTER
PO BOX 3546
LAKE JACKSON, TX 77566

PS Form 3800, April 2015 PSN 7530-02-000-9047 See Reverse for Instructions

7022 1670 0001 4676 7349

U.S. Postal Service™
CERTIFIED MAIL® RECEIPT
Domestic Mail Only

For delivery information, visit our website at www.usps.com®.

OFFICIAL USE

Certified Mail Fee	\$
Extra Services & Fees (check box, add fee as appropriate)	
<input type="checkbox"/> Return Receipt (hardcopy)	\$
<input type="checkbox"/> Return Receipt (electronic)	\$
<input type="checkbox"/> Certified Mail Restricted Delivery	\$
<input type="checkbox"/> Adult Signature Required	\$
<input type="checkbox"/> Adult Signature Restricted Delivery	\$
Postage	\$
Total	\$
Sent To	
Street	
City, State, ZIP+4®	

CHASE OIL CORPORATION
PO BOX 1767
ARTESIA, NM 88211

PS Form 3800, April 2015 PSN 7530-02-000-9047 See Reverse for Instructions

7022 1670 0001 4676 7370

U.S. Postal Service™
CERTIFIED MAIL® RECEIPT
Domestic Mail Only

For delivery information, visit our website at www.usps.com®.

OFFICIAL USE

Certified Mail Fee	\$
Extra Services & Fees (check box, add fee as appropriate)	
<input type="checkbox"/> Return Receipt (hardcopy)	\$
<input type="checkbox"/> Return Receipt (electronic)	\$
<input type="checkbox"/> Certified Mail Restricted Delivery	\$
<input type="checkbox"/> Adult Signature Required	\$
<input type="checkbox"/> Adult Signature Restricted Delivery	\$
Postage	\$
Total	\$
Sent To	
Street	
City, State, ZIP+4®	

BOULDERS LAND & MINERAL, L.P.
PO BOX 12208
DALLAS, TX 75225

PS Form 3800, April 2015 PSN 7530-02-000-9047 See Reverse for Instructions

7022 1670 0001 4676 7356

U.S. Postal Service™
CERTIFIED MAIL® RECEIPT
Domestic Mail Only

For delivery information, visit our website at www.usps.com®.

OFFICIAL USE

Certified Mail Fee	\$
Extra Services & Fees (check box, add fee as appropriate)	
<input type="checkbox"/> Return Receipt (hardcopy)	\$
<input type="checkbox"/> Return Receipt (electronic)	\$
<input type="checkbox"/> Certified Mail Restricted Delivery	\$
<input type="checkbox"/> Adult Signature Required	\$
<input type="checkbox"/> Adult Signature Restricted Delivery	\$
Postage	\$
Total	\$
Sent To	
Street	
City, State, ZIP+4®	

CCB TRUST, C/O WILLIAM K BURTON, SUCCESSOR TRUSTEE
5 WESTOVER ROAD
FORT WORTH, TX 76107

PS Form 3800, April 2015 PSN 7530-02-000-9047 See Reverse for Instructions

7022 1670 0001 4676 6731

U.S. Postal Service™
CERTIFIED MAIL® RECEIPT
Domestic Mail Only

For delivery information, visit our website at www.usps.com®.

OFFICIAL USE

Certified Mail Fee	\$
Extra Services & Fees (check box, add fee as appropriate)	
<input type="checkbox"/> Return Receipt (hardcopy)	\$
<input type="checkbox"/> Return Receipt (electronic)	\$
<input type="checkbox"/> Certified Mail Restricted Delivery	\$
<input type="checkbox"/> Adult Signature Required	\$
<input type="checkbox"/> Adult Signature Restricted Delivery	\$
Postage	\$
Total	\$
Sent To	
Street	
City, State, ZIP+4®	

CYNTHIA HARPER MURCHISON
PO BOX 1637
DRIPPING SPRINGS, TX 78620

PS Form 3800, April 2015 PSN 7530-02-000-9047 See Reverse for Instructions

7022 1670 0001 4676 6724

**U.S. Postal Service™
CERTIFIED MAIL® RECEIPT**
Domestic Mail Only

For delivery information, visit our website at www.usps.com®.

OFFICIAL USE

Certified Mail Fee	\$
Extra Services & Fees (check box, add fee as appropriate)	
<input type="checkbox"/> Return Receipt (hardcopy)	\$
<input type="checkbox"/> Return Receipt (electronic)	\$
<input type="checkbox"/> Certified Mail Restricted Delivery	\$
<input type="checkbox"/> Adult Signature Required	\$
<input type="checkbox"/> Adult Signature Restricted Delivery	\$

Postage
\$ Total P
\$ Sent To
\$ Street a
City, St

**DCB 1938 TRUST, C/O WILLIAM K BURTON, SUCCESSOR TRUSTEE
5 WESTOVER ROAD
FORT WORTH, TX 76107**

PS Form 3800, April 2015 PSN 7530-02-000-9047 See Reverse for Instructions



7022 1670 0001 4676 6712

**U.S. Postal Service™
CERTIFIED MAIL® RECEIPT**
Domestic Mail Only

For delivery information, visit our website at www.usps.com®.

OFFICIAL USE

Certified Mail Fee	\$
Extra Services & Fees (check box, add fee as appropriate)	
<input type="checkbox"/> Return Receipt (hardcopy)	\$
<input type="checkbox"/> Return Receipt (electronic)	\$
<input type="checkbox"/> Certified Mail Restricted Delivery	\$
<input type="checkbox"/> Adult Signature Required	\$
<input type="checkbox"/> Adult Signature Restricted Delivery	\$

Postage
\$ Total
\$ Sent
\$ Street
City

**DOLLIE RUTH NEAL BALLENGER
PO BOX 5712
MIDLAND, TX 79704**

PS Form 3800, April 2015 PSN 7530-02-000-9047 See Reverse for Instructions



7022 1670 0001 4676 6700

**U.S. Postal Service™
CERTIFIED MAIL® RECEIPT**
Domestic Mail Only

For delivery information, visit our website at www.usps.com®.

OFFICIAL USE

Certified Mail Fee	\$
Extra Services & Fees (check box, add fee as appropriate)	
<input type="checkbox"/> Return Receipt (hardcopy)	\$
<input type="checkbox"/> Return Receipt (electronic)	\$
<input type="checkbox"/> Certified Mail Restricted Delivery	\$
<input type="checkbox"/> Adult Signature Required	\$
<input type="checkbox"/> Adult Signature Restricted Delivery	\$

Postage
\$ Total
\$ Sent
\$ Street
City

**ELIZABETH PFLUGER WHITE
PO BOX 62116
SAN ANGELO, TX 76906**

PS Form 3800, April 2015 PSN 7530-02-000-9047 See Reverse for Instructions

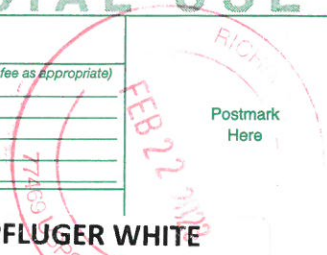

7022 1670 0001 4676 6699

**U.S. Postal Service™
CERTIFIED MAIL® RECEIPT**
Domestic Mail Only

For delivery information, visit our website at www.usps.com®.

OFFICIAL USE

Certified Mail Fee	\$
Extra Services & Fees (check box, add fee as appropriate)	
<input type="checkbox"/> Return Receipt (hardcopy)	\$
<input type="checkbox"/> Return Receipt (electronic)	\$
<input type="checkbox"/> Certified Mail Restricted Delivery	\$
<input type="checkbox"/> Adult Signature Required	\$
<input type="checkbox"/> Adult Signature Restricted Delivery	\$

Postage
\$ Total
\$ Sent
\$ Street
City

**ELYSE S PATTERSON TRUSTS INV., LLC
PO BOX 3480, OIL & GAS DEPT
OMAHA, NE 68103**

PS Form 3800, April 2015 PSN 7530-02-000-9047 See Reverse for Instructions



7022 1670 0001 4676 6687

**U.S. Postal Service™
CERTIFIED MAIL® RECEIPT**
Domestic Mail Only

For delivery information, visit our website at www.usps.com®.

OFFICIAL USE

Certified Mail Fee	\$
Extra Services & Fees (check box, add fee as appropriate)	
<input type="checkbox"/> Return Receipt (hardcopy)	\$
<input type="checkbox"/> Return Receipt (electronic)	\$
<input type="checkbox"/> Certified Mail Restricted Delivery	\$
<input type="checkbox"/> Adult Signature Required	\$
<input type="checkbox"/> Adult Signature Restricted Delivery	\$

Postage
\$ Total F
\$ Sent
\$ Street
City, St

**EVERETT GENE GRAY
3210 S. COUNTY RD 1069
MIDLAND, TX 79706**

PS Form 3800, April 2015 PSN 7530-02-000-9047 See Reverse for Instructions



7022 1670 0001 4676 6670

**U.S. Postal Service™
CERTIFIED MAIL® RECEIPT**
Domestic Mail Only

For delivery information, visit our website at www.usps.com®.

OFFICIAL USE

Certified Mail Fee	\$
Extra Services & Fees (check box, add fee as appropriate)	
<input type="checkbox"/> Return Receipt (hardcopy)	\$
<input type="checkbox"/> Return Receipt (electronic)	\$
<input type="checkbox"/> Certified Mail Restricted Delivery	\$
<input type="checkbox"/> Adult Signature Required	\$
<input type="checkbox"/> Adult Signature Restricted Delivery	\$

Postage
\$ Total
\$ Sent
\$ Street
City

**BANK OF AMERICA, F/B/ONANCY
ADELE SAUSTAD
PO BOX 832407
DALLAS, TX 75283**

PS Form 3800, April 2015 PSN 7530-02-000-9047 See Reverse for Instructions

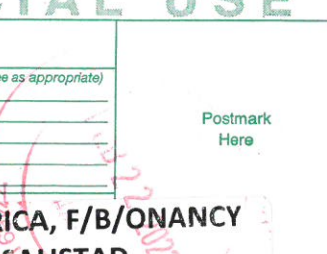

7022 1670 0001 4676 6663

**U.S. Postal Service™
CERTIFIED MAIL® RECEIPT**
Domestic Mail Only

For delivery information, visit our website at www.usps.com®.

OFFICIAL USE

Certified Mail Fee	\$
Extra Services & Fees (check box, add fee as appropriate)	
<input type="checkbox"/> Return Receipt (hardcopy)	\$
<input type="checkbox"/> Return Receipt (electronic)	\$
<input type="checkbox"/> Certified Mail Restricted Delivery	\$
<input type="checkbox"/> Adult Signature Required	\$
<input type="checkbox"/> Adult Signature Restricted Delivery	\$

Postmark Here
FEB 22 2023
7403 NEWSPAPER
TEXAS

FIRST ROSWELL COMPANY
PO BOX 1797
ROSWELL, NM 88202

PS Form 3800, April 2015 PSN 7530-02-000-9047 See Reverse for Instructions

7022 1670 0000 4676 6658

**U.S. Postal Service™
CERTIFIED MAIL® RECEIPT**
Domestic Mail Only

For delivery information, visit our website at www.usps.com®.

OFFICIAL USE

Certified Mail Fee	\$
Extra Services & Fees (check box, add fee as appropriate)	
<input type="checkbox"/> Return Receipt (hardcopy)	\$
<input type="checkbox"/> Return Receipt (electronic)	\$
<input type="checkbox"/> Certified Mail Restricted Delivery	\$
<input type="checkbox"/> Adult Signature Required	\$
<input type="checkbox"/> Adult Signature Restricted Delivery	\$

Postmark Here
FEB 22 2023
7403 NEWSPAPER
RICHMOND TEXAS

GERENE DIANNE CHASE FERGUSON
PO BOX 693
ARTESIA, NM 88211

PS Form 3800, April 2015 PSN 7530-02-000-9047 See Reverse for Instructions

7022 1670 0001 4676 6649

**U.S. Postal Service™
CERTIFIED MAIL® RECEIPT**
Domestic Mail Only

For delivery information, visit our website at www.usps.com®.

OFFICIAL USE

Certified Mail Fee	\$
Extra Services & Fees (check box, add fee as appropriate)	
<input type="checkbox"/> Return Receipt (hardcopy)	\$
<input type="checkbox"/> Return Receipt (electronic)	\$
<input type="checkbox"/> Certified Mail Restricted Delivery	\$
<input type="checkbox"/> Adult Signature Required	\$
<input type="checkbox"/> Adult Signature Restricted Delivery	\$

Postmark Here
FEB 22 2023
7403 NEWSPAPER
TEXAS

GLADYS PETRILLA
1517 MARTIN ST
SAN ANGELO, TX 76901

PS Form 3800, April 2015 PSN 7530-02-000-9047 See Reverse for Instructions

7022 1670 0000 4676 6830

**U.S. Postal Service™
CERTIFIED MAIL® RECEIPT**
Domestic Mail Only

For delivery information, visit our website at www.usps.com®.

OFFICIAL USE

Certified Mail Fee	\$
Extra Services & Fees (check box, add fee as appropriate)	
<input type="checkbox"/> Return Receipt (hardcopy)	\$
<input type="checkbox"/> Return Receipt (electronic)	\$
<input type="checkbox"/> Certified Mail Restricted Delivery	\$
<input type="checkbox"/> Adult Signature Required	\$
<input type="checkbox"/> Adult Signature Restricted Delivery	\$

Postmark Here
FEB 22 2023
7403 NEWSPAPER
RICHMOND TEXAS

GRAHAM FAMILY INVESTMENTS, LLC
C/O JIMI S GADZIA, REGISTERED
AGENT
PO BOX 1835
ROSWELL, NM 88202

PS Form 3800, April 2015 PSN 7530-02-000-9047 See Reverse for Instructions

7022 1670 0001 4676 6823

**U.S. Postal Service™
CERTIFIED MAIL® RECEIPT**
Domestic Mail Only

For delivery information, visit our website at www.usps.com®.

OFFICIAL USE

Certified Mail Fee	\$
Extra Services & Fees (check box, add fee as appropriate)	
<input type="checkbox"/> Return Receipt (hardcopy)	\$
<input type="checkbox"/> Return Receipt (electronic)	\$
<input type="checkbox"/> Certified Mail Restricted Delivery	\$
<input type="checkbox"/> Adult Signature Required	\$
<input type="checkbox"/> Adult Signature Restricted Delivery	\$

Postmark Here
FEB 22 2023
7403 NEWSPAPER
TEXAS

HARRY L TODD, JR.
14017 TANGLEWOOD DRIVE
DALLAS, TX 75234

PS Form 3800, April 2015 PSN 7530-02-000-9047 See Reverse for Instructions

7022 1670 0000 4676 6816

**U.S. Postal Service™
CERTIFIED MAIL® RECEIPT**
Domestic Mail Only

For delivery information, visit our website at www.usps.com®.

OFFICIAL USE

Certified Mail Fee	\$
Extra Services & Fees (check box, add fee as appropriate)	
<input type="checkbox"/> Return Receipt (hardcopy)	\$
<input type="checkbox"/> Return Receipt (electronic)	\$
<input type="checkbox"/> Certified Mail Restricted Delivery	\$
<input type="checkbox"/> Adult Signature Required	\$
<input type="checkbox"/> Adult Signature Restricted Delivery	\$

Postmark Here
FEB 22 2023
7403 NEWSPAPER
RICHMOND TEXAS

HOWELL SMITH WYNNE
9304 FOREST LANE, SUITE 111 SOUTH
DALLAS, TX 75243

PS Form 3800, April 2015 PSN 7530-02-000-9047 See Reverse for Instructions

7022 1670 0001 4676 6809

**U.S. Postal Service™
CERTIFIED MAIL® RECEIPT**
Domestic Mail Only

For delivery information, visit our website at www.usps.com®.

OFFICIAL USE

Certified Mail Fee	\$
Extra Services & Fees (check box, add fee as appropriate)	
<input type="checkbox"/> Return Receipt (hardcopy)	\$
<input type="checkbox"/> Return Receipt (electronic)	\$
<input type="checkbox"/> Certified Mail Restricted Delivery	\$
<input type="checkbox"/> Adult Signature Required	\$
<input type="checkbox"/> Adult Signature Restricted Delivery	\$

Postage \$

Total P \$

Sent To \$

Street _____

City, St _____

Postmark Here
FEB 22 2023

**HUDDLESTON MINERAL TRUST
DATED 11/19/09 TODD
HUDDLESTON, TRUSTEE
7049 RIVER RIDGE DR
COLLEGE STATION, TX 77845**

PS Form 3800, April 2015 PSN 7530-02-000-9047 See Reverse for Instructions

7022 1670 0001 4676 6799

**U.S. Postal Service™
CERTIFIED MAIL® RECEIPT**
Domestic Mail Only

For delivery information, visit our website at www.usps.com®.

OFFICIAL USE

Certified Mail Fee	\$
Extra Services & Fees (check box, add fee as appropriate)	
<input type="checkbox"/> Return Receipt (hardcopy)	\$
<input type="checkbox"/> Return Receipt (electronic)	\$
<input type="checkbox"/> Certified Mail Restricted Delivery	\$
<input type="checkbox"/> Adult Signature Required	\$
<input type="checkbox"/> Adult Signature Restricted Delivery	\$

Postage \$

Total \$

Sent \$

Street _____

City, _____

Postmark Here
FEB 22 2023

**JIMMY DALE EVANS
PO BOX 434
EUNICE, NM 88231**

PS Form 3800, April 2015 PSN 7530-02-000-9047 See Reverse for Instruction

7022 1670 0001 4676 6786

**U.S. Postal Service™
CERTIFIED MAIL® RECEIPT**
Domestic Mail Only

For delivery information, visit our website at www.usps.com®.

OFFICIAL USE

Certified Mail Fee	\$
Extra Services & Fees (check box, add fee as appropriate)	
<input type="checkbox"/> Return Receipt (hardcopy)	\$
<input type="checkbox"/> Return Receipt (electronic)	\$
<input type="checkbox"/> Certified Mail Restricted Delivery	\$
<input type="checkbox"/> Adult Signature Required	\$
<input type="checkbox"/> Adult Signature Restricted Delivery	\$

Postage \$

Total \$

Sent \$

Street _____

City, _____

Postmark Here
FEB 22 2023

**KIMBELL ART FOUNDATION
301 COMMERCE ST, STE 2300
FORT WORTH, TX 76102**

PS Form 3800, April 2015 PSN 7530-02-000-9047 See Reverse for Instructions

7022 1670 0001 4676 6779

**U.S. Postal Service™
CERTIFIED MAIL® RECEIPT**
Domestic Mail Only

For delivery information, visit our website at www.usps.com®.

OFFICIAL USE

Certified Mail Fee	\$
Extra Services & Fees (check box, add fee as appropriate)	
<input type="checkbox"/> Return Receipt (hardcopy)	\$
<input type="checkbox"/> Return Receipt (electronic)	\$
<input type="checkbox"/> Certified Mail Restricted Delivery	\$
<input type="checkbox"/> Adult Signature Required	\$
<input type="checkbox"/> Adult Signature Restricted Delivery	\$

Postage \$

Total P \$

Sent To \$

Street _____

City, St _____

Postmark Here
FEB 22 2023

**LEMOYNE H ODELL
3301 S. 14TH, SUITE 16
ABILENE, TX 79605**

PS Form 3800, April 2015 PSN 7530-02-000-9047 See Reverse for Instruction

7022 1670 0001 4676 6762

**U.S. Postal Service™
CERTIFIED MAIL® RECEIPT**
Domestic Mail Only

For delivery information, visit our website at www.usps.com®.

OFFICIAL USE

Certified Mail Fee	\$
Extra Services & Fees (check box, add fee as appropriate)	
<input type="checkbox"/> Return Receipt (hardcopy)	\$
<input type="checkbox"/> Return Receipt (electronic)	\$
<input type="checkbox"/> Certified Mail Restricted Delivery	\$
<input type="checkbox"/> Adult Signature Required	\$
<input type="checkbox"/> Adult Signature Restricted Delivery	\$

Postage \$

Total P \$

Sent To \$

Street _____

City, St _____

Postmark Here
FEB 22 2023

**LINDA C GIFFORD
10600 W COUNTY RD 143 1/2
MIDLAND, TX 79706**

PS Form 3800, April 2015 PSN 7530-02-000-9047 See Reverse for Instructions

7022 1670 0001 4676 6755

**U.S. Postal Service™
CERTIFIED MAIL® RECEIPT**
Domestic Mail Only

For delivery information, visit our website at www.usps.com®.

OFFICIAL USE

Certified Mail Fee	\$
Extra Services & Fees (check box, add fee as appropriate)	
<input type="checkbox"/> Return Receipt (hardcopy)	\$
<input type="checkbox"/> Return Receipt (electronic)	\$
<input type="checkbox"/> Certified Mail Restricted Delivery	\$
<input type="checkbox"/> Adult Signature Required	\$
<input type="checkbox"/> Adult Signature Restricted Delivery	\$

Postage \$

Total \$

Sent \$

Street _____

City, _____

Postmark Here
FEB 22 2023

**LISA B HUNTER
383 PINE VALLEY LOOP
SMITHVILLE, TX 78957**

PS Form 3800, April 2015 PSN 7530-02-000-9047 See Reverse for Instruction

7022 1670 0001 4676 6748

U.S. Postal Service™
CERTIFIED MAIL® RECEIPT
Domestic Mail Only

For delivery information, visit our website at www.usps.com®.

OFFICIAL USE

Certified Mail Fee
\$

Extra Services & Fees (check box, add fee as appropriate)

<input type="checkbox"/> Return Receipt (hardcopy)	\$
<input type="checkbox"/> Return Receipt (electronic)	\$
<input type="checkbox"/> Certified Mail Restricted Delivery	\$
<input type="checkbox"/> Adult Signature Required	\$
<input type="checkbox"/> Adult Signature Restricted Delivery	\$

Postage
\$

LOWE ROYALTY PARTNERS, LP
PO BOX 4887
HOUSTON, TX 77210

PS Form 3800, April 2015 PSN 7530-02-000-9047 See Reverse for Instructions



7022 1670 0001 4676 7233

U.S. Postal Service™
CERTIFIED MAIL® RECEIPT
Domestic Mail Only

For delivery information, visit our website at www.usps.com®.

OFFICIAL USE

Certified Mail Fee
\$

Extra Services & Fees (check box, add fee as appropriate)

<input type="checkbox"/> Return Receipt (hardcopy)	\$
<input type="checkbox"/> Return Receipt (electronic)	\$
<input type="checkbox"/> Certified Mail Restricted Delivery	\$
<input type="checkbox"/> Adult Signature Required	\$
<input type="checkbox"/> Adult Signature Restricted Delivery	\$

Postage
\$

LOYD WALTER POWELL, III
PO BOX 39454
SAN ANTONIO, TX 78218

PS Form 3800, April 2015 PSN 7530-02-000-9047 See Reverse for Instructions



7022 1670 0001 4676 7226

U.S. Postal Service™
CERTIFIED MAIL® RECEIPT
Domestic Mail Only

For delivery information, visit our website at www.usps.com®.

OFFICIAL USE

Certified Mail Fee
\$

Extra Services & Fees (check box, add fee as appropriate)

<input type="checkbox"/> Return Receipt (hardcopy)	\$
<input type="checkbox"/> Return Receipt (electronic)	\$
<input type="checkbox"/> Certified Mail Restricted Delivery	\$
<input type="checkbox"/> Adult Signature Required	\$
<input type="checkbox"/> Adult Signature Restricted Delivery	\$

Postage
\$

LUKE POWELL FAMILY TRUST
PO BOX 601741
DALLAS, TX 75360

PS Form 3800, April 2015 PSN 7530-02-000-9047 See Reverse for Instructions



7022 1670 0001 4676 7221

U.S. Postal Service™
CERTIFIED MAIL® RECEIPT
Domestic Mail Only

For delivery information, visit our website at www.usps.com®.

OFFICIAL USE

Certified Mail Fee
\$

Extra Services & Fees (check box, add fee as appropriate)

<input type="checkbox"/> Return Receipt (hardcopy)	\$
<input type="checkbox"/> Return Receipt (electronic)	\$
<input type="checkbox"/> Certified Mail Restricted Delivery	\$
<input type="checkbox"/> Adult Signature Required	\$
<input type="checkbox"/> Adult Signature Restricted Delivery	\$

Postage
\$

MAPOO-NET, AN OKLAHOMA
GENERAL PARTNERSHIP
PO BOX 268946
OKLAHOMA CITY, OK 73126

PS Form 3800, April 2015 PSN 7530-02-000-9047 See Reverse for Instructions

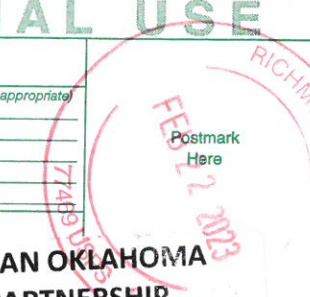

7022 1670 0001 4676 7202

U.S. Postal Service™
CERTIFIED MAIL® RECEIPT
Domestic Mail Only

For delivery information, visit our website at www.usps.com®.

OFFICIAL USE

Certified Mail Fee
\$

Extra Services & Fees (check box, add fee as appropriate)

<input type="checkbox"/> Return Receipt (hardcopy)	\$
<input type="checkbox"/> Return Receipt (electronic)	\$
<input type="checkbox"/> Certified Mail Restricted Delivery	\$
<input type="checkbox"/> Adult Signature Required	\$
<input type="checkbox"/> Adult Signature Restricted Delivery	\$

Postage
\$

MARY LEE REESE
PO BOX 338
BOZEMAN, MT 59771

PS Form 3800, April 2015 PSN 7530-02-000-9047 See Reverse for Instructions



7022 1670 0001 4676 7192

U.S. Postal Service™
CERTIFIED MAIL® RECEIPT
Domestic Mail Only

For delivery information, visit our website at www.usps.com®.

OFFICIAL USE

Certified Mail Fee
\$

Extra Services & Fees (check box, add fee as appropriate)

<input type="checkbox"/> Return Receipt (hardcopy)	\$
<input type="checkbox"/> Return Receipt (electronic)	\$
<input type="checkbox"/> Certified Mail Restricted Delivery	\$
<input type="checkbox"/> Adult Signature Required	\$
<input type="checkbox"/> Adult Signature Restricted Delivery	\$

Postage
\$

MELVIN GRAY
5401 E. COUNTY RD 120, TRAILER 4
MIDLAND, TX 79706

PS Form 3800, April 2015 PSN 7530-02-000-9047 See Reverse for Instructions

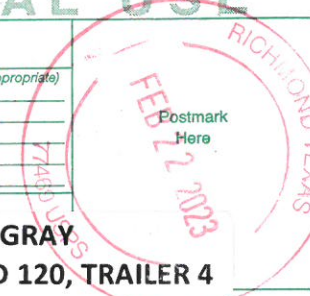

7022 1670 0001 4676 7189

**U.S. Postal Service™
CERTIFIED MAIL® RECEIPT**
Domestic Mail Only

For delivery information, visit our website at www.usps.com®.

OFFICIAL USE

Certified Mail Fee \$
 Extra Services & Fees (check box, add fee as appropriate)
 Return Receipt (hardcopy) \$
 Return Receipt (electronic) \$
 Certified Mail Restricted Delivery \$
 Adult Signature Required \$
 Adult Signature Restricted Delivery \$

Postage \$
 Total \$
 Sent \$
 Street
 City

MICHAEL CARL PFLUGER
4605 WILD COW COVE
SPICEWOOD, TX 78669

PS Form 3800, April 2015 PSN 7530-02-000-9047 See Reverse for Instructions

7022 1670 0000 4676 7172

**U.S. Postal Service™
CERTIFIED MAIL® RECEIPT**
Domestic Mail Only

For delivery information, visit our website at www.usps.com®.

OFFICIAL USE

Certified Mail Fee \$
 Extra Services & Fees (check box, add fee as appropriate)
 Return Receipt (hardcopy) \$
 Return Receipt (electronic) \$
 Certified Mail Restricted Delivery \$
 Adult Signature Required \$
 Adult Signature Restricted Delivery \$

Postage \$
 Total \$
 Sent \$
 Street
 City

**MWB 1998 TRUST C/O WILLIAM K
 BURTON, SUCCESSOR TRUSTEE**
5 WESTOVER ROAD
FORT WORTH, TX 76107

PS Form 3800, April 2015 PSN 7530-02-000-9047 See Reverse for Instructions

7022 1670 0001 4676 7165

**U.S. Postal Service™
CERTIFIED MAIL® RECEIPT**
Domestic Mail Only

For delivery information, visit our website at www.usps.com®.

OFFICIAL USE

Certified Mail Fee \$
 Extra Services & Fees (check box, add fee as appropriate)
 Return Receipt (hardcopy) \$
 Return Receipt (electronic) \$
 Certified Mail Restricted Delivery \$
 Adult Signature Required \$
 Adult Signature Restricted Delivery \$

Postage \$
 Total \$
 Sent \$
 Street
 City

NANCY HARGROVE
252 WELLINGTON DRIVE
AUSTIN, TX 78737

PS Form 3800, April 2015 PSN 7530-02-000-9047 See Reverse for Instructions

7022 1670 0001 4676 7158

**U.S. Postal Service™
CERTIFIED MAIL® RECEIPT**
Domestic Mail Only

For delivery information, visit our website at www.usps.com®.

OFFICIAL USE

Certified Mail Fee \$
 Extra Services & Fees (check box, add fee as appropriate)
 Return Receipt (hardcopy) \$
 Return Receipt (electronic) \$
 Certified Mail Restricted Delivery \$
 Adult Signature Required \$
 Adult Signature Restricted Delivery \$

Postage \$
 Total \$
 Sent \$
 Street
 City

NANCY YOUNG CHANDLER
216 PATE LANE
MENA, AR 71953

PS Form 3800, April 2015 PSN 7530-02-000-9047 See Reverse for Instructions

7022 1670 0001 4676 7141

**U.S. Postal Service™
CERTIFIED MAIL® RECEIPT**
Domestic Mail Only

For delivery information, visit our website at www.usps.com®.

OFFICIAL USE

Certified Mail Fee \$
 Extra Services & Fees (check box, add fee as appropriate)
 Return Receipt (hardcopy) \$
 Return Receipt (electronic) \$
 Certified Mail Restricted Delivery \$
 Adult Signature Required \$
 Adult Signature Restricted Delivery \$

Postage \$
 Total \$
 Sent \$
 Street
 City

NEAL BRUSENHAN PROPERTIES, LP
C/O BELVA SUE NEAL BRUSENHAN,
SOLE MGR
PO BOX 1000
COLEMAN, TX 76834

PS Form 3800, April 2015 PSN 7530-02-000-9047 See Reverse for Instructions

7022 1670 0001 4676 7134

**U.S. Postal Service™
CERTIFIED MAIL® RECEIPT**
Domestic Mail Only

For delivery information, visit our website at www.usps.com®.

OFFICIAL USE

Certified Mail Fee \$
 Extra Services & Fees (check box, add fee as appropriate)
 Return Receipt (hardcopy) \$
 Return Receipt (electronic) \$
 Certified Mail Restricted Delivery \$
 Adult Signature Required \$
 Adult Signature Restricted Delivery \$

Postage \$
 Total \$
 Sent \$
 Street
 City

**OKLAHOMA MEDICAL RESEARCH
 FOUNDATION C/O BANK OF
 OKLAHOMA, NA, AGENT**
PO BOX 1588
TULSA, OK 74101

PS Form 3800, April 2015 PSN 7530-02-000-9047 See Reverse for Instructions

7022 1670 0001 4676 7127

U.S. Postal Service™
CERTIFIED MAIL® RECEIPT
Domestic Mail Only

For delivery information, visit our website at www.usps.com®.

OFFICIAL USE

Certified Mail Fee	\$
Extra Services & Fees (check box, add fee as appropriate)	
<input type="checkbox"/> Return Receipt (hardcopy)	\$
<input type="checkbox"/> Return Receipt (electronic)	\$
<input type="checkbox"/> Certified Mail Restricted Delivery	\$
<input type="checkbox"/> Adult Signature Required	\$
<input type="checkbox"/> Adult Signature Restricted Delivery	\$

Postmark Here

Postage	\$
Total	\$
Sent	\$
Street	
City, State	

OXY USA WTP LTD PARTNERSHIP
PO BOX 841803
DALLAS, TX 75284

PS Form 3800, April 2015 PSN 7530-02-000-9047 See Reverse for Instructions

7022 1670 0001 4676 7103

U.S. Postal Service™
CERTIFIED MAIL® RECEIPT
Domestic Mail Only

For delivery information, visit our website at www.usps.com®.

OFFICIAL USE

Certified Mail Fee	\$
Extra Services & Fees (check box, add fee as appropriate)	
<input type="checkbox"/> Return Receipt (hardcopy)	\$
<input type="checkbox"/> Return Receipt (electronic)	\$
<input type="checkbox"/> Certified Mail Restricted Delivery	\$
<input type="checkbox"/> Adult Signature Required	\$
<input type="checkbox"/> Adult Signature Restricted Delivery	\$

Postmark Here

Postage	\$
Total	\$
Sent	\$
Street	
City, State	

QUENTIN E. KARLSRUD LIVING
TRUST, GARY KARLSRUD TRUSTEE
29 KILTIE DR.
NEW HOPE, PA 18938

PS Form 3800, April 2015 PSN 7530-02-000-9047 See Reverse for Instructions

7022 1670 0001 4676 7080

U.S. Postal Service™
CERTIFIED MAIL® RECEIPT
Domestic Mail Only

For delivery information, visit our website at www.usps.com®.

OFFICIAL USE

Certified Mail Fee	\$
Extra Services & Fees (check box, add fee as appropriate)	
<input type="checkbox"/> Return Receipt (hardcopy)	\$
<input type="checkbox"/> Return Receipt (electronic)	\$
<input type="checkbox"/> Certified Mail Restricted Delivery	\$
<input type="checkbox"/> Adult Signature Required	\$
<input type="checkbox"/> Adult Signature Restricted Delivery	\$

Postmark Here

Postage	\$
Total	\$
Sent	\$
Street	
City, State	

RDC MINERALS, LLC
PO BOX 297
ARTESIA, NM 88211

PS Form 3800, April 2015 PSN 7530-02-000-9047 See Reverse for Instructions

7022 1670 0001 4676 7110

U.S. Postal Service™
CERTIFIED MAIL® RECEIPT
Domestic Mail Only

For delivery information, visit our website at www.usps.com®.

OFFICIAL USE

Certified Mail Fee	\$
Extra Services & Fees (check box, add fee as appropriate)	
<input type="checkbox"/> Return Receipt (hardcopy)	\$
<input type="checkbox"/> Return Receipt (electronic)	\$
<input type="checkbox"/> Certified Mail Restricted Delivery	\$
<input type="checkbox"/> Adult Signature Required	\$
<input type="checkbox"/> Adult Signature Restricted Delivery	\$

Postmark Here

Postage	\$
Total	\$
Sent	\$
Street	
City, State	

PURSUIT ENERGY CORPORATION
PO BOX 671098
DALLAS, TX 75367

PS Form 3800, April 2015 PSN 7530-02-000-9047 See Reverse for Instructions

7022 1670 0000 4676 7077

U.S. Postal Service™
CERTIFIED MAIL® RECEIPT
Domestic Mail Only

For delivery information, visit our website at www.usps.com®.

OFFICIAL USE

Certified Mail Fee	\$
Extra Services & Fees (check box, add fee as appropriate)	
<input type="checkbox"/> Return Receipt (hardcopy)	\$
<input type="checkbox"/> Return Receipt (electronic)	\$
<input type="checkbox"/> Certified Mail Restricted Delivery	\$
<input type="checkbox"/> Adult Signature Required	\$
<input type="checkbox"/> Adult Signature Restricted Delivery	\$

Postmark Here

Postage	\$
Total	\$
Sent	\$
Street	
City, State	

RALPH SHELBY JONES
14777 WUNDERLICH, APT 807
HOUSTON, TX 77069

PS Form 3800, April 2015 PSN 7530-02-000-9047 See Reverse for Instructions

7022 1670 0001 4676 7073

U.S. Postal Service™
CERTIFIED MAIL® RECEIPT
Domestic Mail Only

For delivery information, visit our website at www.usps.com®.

OFFICIAL USE

Certified Mail Fee	\$
Extra Services & Fees (check box, add fee as appropriate)	
<input type="checkbox"/> Return Receipt (hardcopy)	\$
<input type="checkbox"/> Return Receipt (electronic)	\$
<input type="checkbox"/> Certified Mail Restricted Delivery	\$
<input type="checkbox"/> Adult Signature Required	\$
<input type="checkbox"/> Adult Signature Restricted Delivery	\$

Postmark Here

Postage	\$
Total	\$
Sent	\$
Street	
City, State	

RICHARD L. CHASE
PO BOX 359
ARTESIA, NM 88211

PS Form 3800, April 2015 PSN 7530-02-000-9047 See Reverse for Instructions

U.S. Postal Service™
CERTIFIED MAIL® RECEIPT
Domestic Mail Only

For delivery information, visit our website at www.usps.com®.

OFFICIAL USE

Certified Mail Fee \$

Extra Services & Fees (check box, add fee as appropriate)

<input type="checkbox"/> Return Receipt (hardcopy)	\$
<input type="checkbox"/> Return Receipt (electronic)	\$
<input type="checkbox"/> Certified Mail Restricted Delivery	\$
<input type="checkbox"/> Adult Signature Required	\$
<input type="checkbox"/> Adult Signature Restricted Delivery	\$

Postmark Here

Postage \$

Total P \$

Sent To \$

Street a

City, Sta

RITA L WILLIS LIVING TRUST C/O
BOKF, NA, AGENT
PO BOX 1588
TULSA, OK 74101

PS Form 3800, April 2015 PSN 7530-02-000-9047 See Reverse for Instructions

U.S. Postal Service™
CERTIFIED MAIL® RECEIPT
Domestic Mail Only

For delivery information, visit our website at www.usps.com®.

OFFICIAL USE

Certified Mail Fee \$

Extra Services & Fees (check box, add fee as appropriate)

<input type="checkbox"/> Return Receipt (hardcopy)	\$
<input type="checkbox"/> Return Receipt (electronic)	\$
<input type="checkbox"/> Certified Mail Restricted Delivery	\$
<input type="checkbox"/> Adult Signature Required	\$
<input type="checkbox"/> Adult Signature Restricted Delivery	\$

Postmark Here

Postage \$

Total P \$

Sent To \$

Street a

City, Sta

ROACH FOUNDATION
777 TAYLOR STREET
FORT WORTH, TX 76102

PS Form 3800, April 2015 PSN 7530-02-000-9047 See Reverse for Instructions

U.S. Postal Service™
CERTIFIED MAIL® RECEIPT
Domestic Mail Only

For delivery information, visit our website at www.usps.com®.

OFFICIAL USE

Certified Mail Fee \$

Extra Services & Fees (check box, add fee as appropriate)

<input type="checkbox"/> Return Receipt (hardcopy)	\$
<input type="checkbox"/> Return Receipt (electronic)	\$
<input type="checkbox"/> Certified Mail Restricted Delivery	\$
<input type="checkbox"/> Adult Signature Required	\$
<input type="checkbox"/> Adult Signature Restricted Delivery	\$

Postmark Here

Postage \$

Total F \$

Sent To \$

Street

City, S

ROBERT L. NEAL MANAGEMENT
TRUST C/O BROADWAY BANK,
AGENT - O&G
PO BOX 17001
SAN ANTONIO, TX 78217

PS Form 3800, April 2015 PSN 7530-02-000-9047 See Reverse for Instructions

U.S. Postal Service™
CERTIFIED MAIL® RECEIPT
Domestic Mail Only

For delivery information, visit our website at www.usps.com®.

OFFICIAL USE

Certified Mail Fee \$

Extra Services & Fees (check box, add fee as appropriate)

<input type="checkbox"/> Return Receipt (hardcopy)	\$
<input type="checkbox"/> Return Receipt (electronic)	\$
<input type="checkbox"/> Certified Mail Restricted Delivery	\$
<input type="checkbox"/> Adult Signature Required	\$
<input type="checkbox"/> Adult Signature Restricted Delivery	\$

Postmark Here

Postage \$

Total P \$

Sent To \$

Street a

City, Sta

RL TODD, LLC
1107 SHAWNEE TRAIL
CARROLLTON, TX 75007

PS Form 3800, April 2015 PSN 7530-02-000-9047 See Reverse for Instructions

U.S. Postal Service™
CERTIFIED MAIL® RECEIPT
Domestic Mail Only

For delivery information, visit our website at www.usps.com®.

OFFICIAL USE

Certified Mail Fee \$

Extra Services & Fees (check box, add fee as appropriate)

<input type="checkbox"/> Return Receipt (hardcopy)	\$
<input type="checkbox"/> Return Receipt (electronic)	\$
<input type="checkbox"/> Certified Mail Restricted Delivery	\$
<input type="checkbox"/> Adult Signature Required	\$
<input type="checkbox"/> Adult Signature Restricted Delivery	\$

Postmark Here

Postage \$

Total P \$

Sent To \$

Street a

City, Sta

ROBERT C GRABLE
201 MAIN STREET, SUITE 2500
FORT WORTH, TX 76102

PS Form 3800, April 2015 PSN 7530-02-000-9047 See Reverse for Instructions

U.S. Postal Service™
CERTIFIED MAIL® RECEIPT
Domestic Mail Only

For delivery information, visit our website at www.usps.com®.

OFFICIAL USE

Certified Mail Fee \$

Extra Services & Fees (check box, add fee as appropriate)

<input type="checkbox"/> Return Receipt (hardcopy)	\$
<input type="checkbox"/> Return Receipt (electronic)	\$
<input type="checkbox"/> Certified Mail Restricted Delivery	\$
<input type="checkbox"/> Adult Signature Required	\$
<input type="checkbox"/> Adult Signature Restricted Delivery	\$

Postmark Here

Postage \$

Total P \$

Sent To \$

Street

City, Sta

ROBERT N JONES
1351 NE CARLABY WAY, APT. 131
HILLSBORO, OR 97124

PS Form 3800, April 2015 PSN 7530-02-000-9047 See Reverse for Instructions

7022 1670 0001 4676 7066
7022 1670 0001 4676 7042
7022 1670 0001 4676 7325

7022 1670 0001 4676 7059
7022 1670 0001 4676 7332
7022 1670 0001 4676 7318

7022 1670 0001 4676 7301

**U.S. Postal Service™
CERTIFIED MAIL® RECEIPT**
Domestic Mail Only

For delivery information, visit our website at www.usps.com®.

OFFICIAL USE

Certified Mail Fee	\$
Extra Services & Fees (check box, add fee as appropriate)	
<input type="checkbox"/> Return Receipt (hardcopy)	\$
<input type="checkbox"/> Return Receipt (electronic)	\$
<input type="checkbox"/> Certified Mail Restricted Delivery	\$
<input type="checkbox"/> Adult Signature Required	\$
<input type="checkbox"/> Adult Signature Restricted Delivery	\$

Postage

\$ Total

RUSSELL KING JONES
3404 ALICIA CT
MIDLAND, TX 79707

PS Form 3800, April 2015 PSN 7530-02-000-9047 See Reverse for Instructions



5626 9296 4676 7225

**U.S. Postal Service™
CERTIFIED MAIL® RECEIPT**
Domestic Mail Only

For delivery information, visit our website at www.usps.com®.

OFFICIAL USE

Certified Mail Fee	\$
Extra Services & Fees (check box, add fee as appropriate)	
<input type="checkbox"/> Return Receipt (hardcopy)	\$
<input type="checkbox"/> Return Receipt (electronic)	\$
<input type="checkbox"/> Certified Mail Restricted Delivery	\$
<input type="checkbox"/> Adult Signature Required	\$
<input type="checkbox"/> Adult Signature Restricted Delivery	\$

Postage

\$ Total

SOUTHWEST ROYALTIES, INC.
PO BOX 53570
MIDLAND, TX 79710

PS Form 3800, April 2015 PSN 7530-02-000-9047 See Reverse for Instructions



7022 1670 0001 4676 7288

**U.S. Postal Service™
CERTIFIED MAIL® RECEIPT**
Domestic Mail Only

For delivery information, visit our website at www.usps.com®.

OFFICIAL USE

Certified Mail Fee	\$
Extra Services & Fees (check box, add fee as appropriate)	
<input type="checkbox"/> Return Receipt (hardcopy)	\$
<input type="checkbox"/> Return Receipt (electronic)	\$
<input type="checkbox"/> Certified Mail Restricted Delivery	\$
<input type="checkbox"/> Adult Signature Required	\$
<input type="checkbox"/> Adult Signature Restricted Delivery	\$

Postage

\$ Total

SUSAN E. MCCRACKEN
1325 CANTERBURY STREET
HOBBS, NM 88242

PS Form 3800, April 2015 PSN 7530-02-000-9047 See Reverse for Instructions

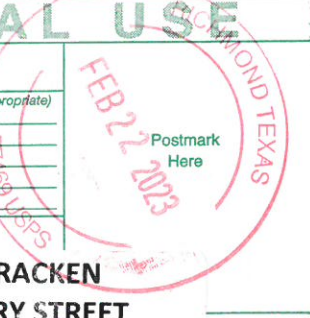

7022 1670 0001 4676 7277

**U.S. Postal Service™
CERTIFIED MAIL® RECEIPT**
Domestic Mail Only

For delivery information, visit our website at www.usps.com®.

OFFICIAL USE

Certified Mail Fee	\$
Extra Services & Fees (check box, add fee as appropriate)	
<input type="checkbox"/> Return Receipt (hardcopy)	\$
<input type="checkbox"/> Return Receipt (electronic)	\$
<input type="checkbox"/> Certified Mail Restricted Delivery	\$
<input type="checkbox"/> Adult Signature Required	\$
<input type="checkbox"/> Adult Signature Restricted Delivery	\$

Postage

\$ Total

**THE TOLES COMPANY, A LIMITED
PARTNERSHIP**
PO DRAWER 1300
ROSWELL, NM 88202

PS Form 3800, April 2015 PSN 7530-02-000-9047 See Reverse for Instructions

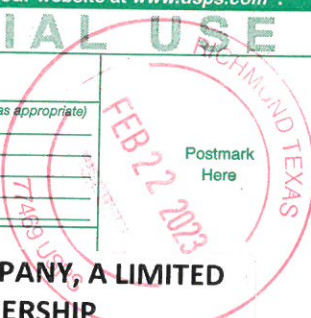

7022 1670 0001 4676 7264

**U.S. Postal Service™
CERTIFIED MAIL® RECEIPT**
Domestic Mail Only

For delivery information, visit our website at www.usps.com®.

OFFICIAL USE

Certified Mail Fee	\$
Extra Services & Fees (check box, add fee as appropriate)	
<input type="checkbox"/> Return Receipt (hardcopy)	\$
<input type="checkbox"/> Return Receipt (electronic)	\$
<input type="checkbox"/> Certified Mail Restricted Delivery	\$
<input type="checkbox"/> Adult Signature Required	\$
<input type="checkbox"/> Adult Signature Restricted Delivery	\$

Postage

\$ Total

TOMMY T TODD
8815 EUSTIS AVE
DALLAS, TX 75218

PS Form 3800, April 2015 PSN 7530-02-000-9047 See Reverse for Instructions



7527 9296 4676 7257

**U.S. Postal Service™
CERTIFIED MAIL® RECEIPT**
Domestic Mail Only

For delivery information, visit our website at www.usps.com®.

OFFICIAL USE

Certified Mail Fee	\$
Extra Services & Fees (check box, add fee as appropriate)	
<input type="checkbox"/> Return Receipt (hardcopy)	\$
<input type="checkbox"/> Return Receipt (electronic)	\$
<input type="checkbox"/> Certified Mail Restricted Delivery	\$
<input type="checkbox"/> Adult Signature Required	\$
<input type="checkbox"/> Adult Signature Restricted Delivery	\$

Postage

\$ Total

**URSULA MAE C/O TEXAS COMMERCE
BANK**
PO BOX 5291
SAN ANGELO, TX 76902

PS Form 3800, April 2015 PSN 7530-02-000-9047 See Reverse for Instructions



7022 1670 0001 4676 7240

**U.S. Postal Service™
CERTIFIED MAIL® RECEIPT**
Domestic Mail Only

For delivery information, visit our website at www.usps.com®.

OFFICIAL USE

Certified Mail Fee
\$ _____

Extra Services & Fees (check box, add fee as appropriate)

Return Receipt (hardcopy) \$ _____

Return Receipt (electronic) \$ _____

Certified Mail Restricted Delivery \$ _____

Adult Signature Required \$ _____

Adult Signature Restricted Delivery \$ _____

Postage
\$ _____

**VERNELL C. ANTHONY FAMILY TRUST
A LIMITED PARTNERSHIP C/O
COTTEN SCHMIDT & ABBOTT, L.L.P.
550 BAILEY AVENUE, SUITE 600
FORT WORTH, TX 76107**

PS Form 3800, April 2015 PSN 7530-02-000-9047 See Reverse for Instructions

6669 9274 T000 029T 2202

**U.S. Postal Service™
CERTIFIED MAIL® RECEIPT**
Domestic Mail Only

For delivery information, visit our website at www.usps.com®.

OFFICIAL USE

Certified Mail Fee
\$ _____

Extra Services & Fees (check box, add fee as appropriate)

Return Receipt (hardcopy) \$ _____

Return Receipt (electronic) \$ _____

Certified Mail Restricted Delivery \$ _____

Adult Signature Required \$ _____

Adult Signature Restricted Delivery \$ _____

Postage
\$ _____

**WIILS ROYALTY INC
PO BOX 1658
CARLSBAD, NM 88221**

PS Form 3800, April 2015 PSN 7530-02-000-9047 See Reverse for Instructions

7022 1670 0001 4676 6922

**U.S. Postal Service™
CERTIFIED MAIL® RECEIPT**
Domestic Mail Only

For delivery information, visit our website at www.usps.com®.

OFFICIAL USE

Certified Mail Fee
\$ _____

Extra Services & Fees (check box, add fee as appropriate)

Return Receipt (hardcopy) \$ _____

Return Receipt (electronic) \$ _____

Certified Mail Restricted Delivery \$ _____

Adult Signature Required \$ _____

Adult Signature Restricted Delivery \$ _____

Postage
\$ _____

**WILLIAM REID PFLUGER
2133 OFFICE PARK DRIVE
SAN ANGELO, TX 76904**

PS Form 3800, April 2015 PSN 7530-02-000-9047 See Reverse for Instructions

Affidavit of Publication

STATE OF NEW MEXICO
COUNTY OF LEA

I, Daniel Russell, Publisher of the Hobbs News-Sun, a newspaper published at Hobbs, New Mexico, solemnly swear that the clipping attached hereto was published in the regular and entire issue of said newspaper, and not a supplement thereof for a period of 1 issue(s).

Beginning with the issue dated
February 19, 2023
and ending with the issue dated
February 19, 2023.

LEGAL NOTICE
February 19, 2023

Commingling Notification: Interested parties must file objections or requests for hearing in writing with the Oil Conservation Division Santa Fe office within 20 days after publication, or the division may approve the application.

FAE II Operating, LLC
11757 Katy Freeway, Suite 725
Houston, TX 77079
281-798-4516
Tyler Van Howe
Location: T23S-R37E, Section 20
Facility Location: T23S-R37E, Section 20: Unit Letter D

J C Johnson #004 – API: 30-025-10811
J C Johnson #001 – API: 30-025-10806
Steeler A #001 – API: 30-025-10805
Steeler A #003 – API: 30-025-26513
Steeler A #004 – API: 30-025-28044
Commingling production is pooled from the JALMAT; TAN-YATES-7 RVRs (POOL: 79240) and LANGLEIE MATTIX; 7 RVRs-Q-GRAYBURG (POOL: 37240)
#00275868

Publisher

Sworn and subscribed to before me this
19th day of February 2023.

Business Manager

My commission expires
January 29, 2027

(Seal)
STATE OF NEW MEXICO
NOTARY PUBLIC
GUSSIE RUTH BLACK
COMMISSION # 1087528
COMMISSION EXPIRES 01/29/2027

67115951

00275868

This newspaper is duly qualified to publish legal notices or advertisements within the meaning of Section 3, Chapter 167, Laws of 1937 and payment of fees for said

VANESSA PEACE
FORTY ACRES ENERGY
11757 KATY FREEWAY, STE 725
HOUSTON, TX 77079

District I
1625 N. French Drive, Hobbs, NM 88240
District II
811 S. First St., Artesia, NM 88210
District III
1000 Rio Brazos Road, Aztec, NM 87410
District IV
1220 S. St Francis Dr. Santa Fe, NM 87505

State of New Mexico
Energy, Minerals and Natural Resources Department

Form C-107-B
Revised August 1, 2011

OIL CONSERVATION DIVISION
1220 S. St Francis Drive
Santa Fe, New Mexico 87505

Submit the original application to the Santa Fe office with one copy to the appropriate District Office.

APPLICATION FOR SURFACE COMMINGLING (DIVERSE OWNERSHIP)

OPERATOR NAME: FAE II Operating, LLC
OPERATOR ADDRESS: 11757 Katy Fwy, Ste. 1000, Houston, TX 77079
APPLICATION TYPE:

Pool Commingling Lease Commingling Pool and Lease Commingling Off-Lease Storage and Measurement (Only if not Surface Commingled)

LEASE TYPE: Fee State Federal

Is this an Amendment to existing Order? Yes No If "Yes", please include the appropriate Order No. _____
Have the Bureau of Land Management (BLM) and State Land office (SLO) been notified in writing of the proposed commingling
 Yes No

(A) POOL COMMINGLING
Please attach sheets with the following information

(1) Pool Names and Codes	Gravities / BTU of Non-Commingled Production	Calculated Gravities / BTU of Commingled Production	\$/MMBTU	Calculated Value of Commingled Production	Volumes	
[79240] JALMAT; TAN-YATES-7 RVRs (GAS)	1.3862 BTU	1.362	6.32	\$885/month	50 / Month	
[37240] LANGLIE MATTIX; 7 RVRs-Q-GRAYBURG	1.362 BTU					90 / Month
						(MMBTU)

- (2) Are any wells producing at top allowables? Yes No
 (3) Has all interest owners been notified by certified mail of the proposed commingling? Yes No.
 (4) Measurement type: Metering Other (Specify) – Shut In Method
 (5) Will commingling decrease the value of production? Yes No If "yes", describe why commingling should be approved

(B) LEASE COMMINGLING
Please attach sheets with the following information

- (1) Pool Name and Code.
 (2) Is all production from same source of supply? Yes No
 (3) Has all interest owners been notified by certified mail of the proposed commingling? Yes No
 (4) Measurement type: Metering Other (Specify) – Shut In Method

(C) POOL and LEASE COMMINGLING
Please attach sheets with the following information

- (1) Complete Sections A and E.

(D) OFF-LEASE STORAGE and MEASUREMENT
Please attached sheets with the following information

- (1) Is all production from same source of supply? Yes No
 (2) Include proof of notice to all interest owners.

(E) ADDITIONAL INFORMATION (for all application types)
Please attach sheets with the following information

- (1) A schematic diagram of facility, including legal location.
 (2) A plat with lease boundaries showing all well and facility locations. Include lease numbers if Federal or State lands are involved.
 (3) Lease Names, Lease and Well Numbers, and API Numbers.

I hereby certify that the information above is true and complete to the best of my knowledge and belief.

SIGNATURE:  TITLE: Production Engineer DATE: 11/14/2022
 TYPE OR PRINT NAME Tyler Van Howe TELEPHONE NO.: 281-798-4516
 E-MAIL ADDRESS: tyler@faenergyus.com

faeIIoperating

December 21, 2022

VIA ONLINE FILING

Mr. Dean McClure
New Mexico Energy, Minerals and Natural Resources Department
1220 South St. Francis Drive
Santa Fe, New Mexico 87505

Re: Application of FAE II Operating, LLC for Administrative Approval to Surface Commingle and Sell Gas Production from the Jalmat; Tan-Yates-7 RVRS Pool and the Langlie Mattix; 7 Rvrs-Q-Grayburg Pool for the meter at the J C Johnson #004 well located in Unit D, Sec. 20, T-23S, R-37E, Lea County, New Mexico

Dear Mr. McClure:

FAE II Operating LLC, OGRID: 329326, requests administrative approval for surface commingling of gas production for its Steeler A lease located in Section 20 of Township 23S, Range 37E as shown on the map in Exhibit A. The lease is also identified by outline and legend. Exhibit B offers further detail on the relevant wells.

The attached battery diagrams, Exhibits C and D, are accurate schematics of the current facility and the proposed commingled facility, respectively. A new 2-inch gas flowline will be laid from the Steeler A #001 and tie into the gas sales meter at the J C Johnson #004. The mentioned wells production contribution will be determined using the shut-in method.

After a review of internal records, the interest owners are not identical for the wells mentioned above. As such, we have notified all relevant parties of our intent to commingle production (see attached letter). The working, royalty, and overriding royalty interest owners as shown in Exhibit E have been notified of this application by certified mail. Copies of the certified mail receipts are attached as Exhibit F.

This proposed commingling of production is in the interest of conservation and will not result in reduced royalty or improper measurement of production. If there are further questions concerning this application, please feel free to contact the undersigned by email at tyler@faenergyus.com or by telephone at (281) 798-4516.

Very truly yours,

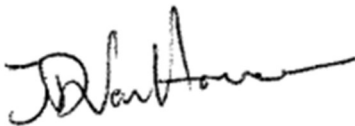

FAE II Operating, LLC



Exhibit A – Lease Boundaries Map

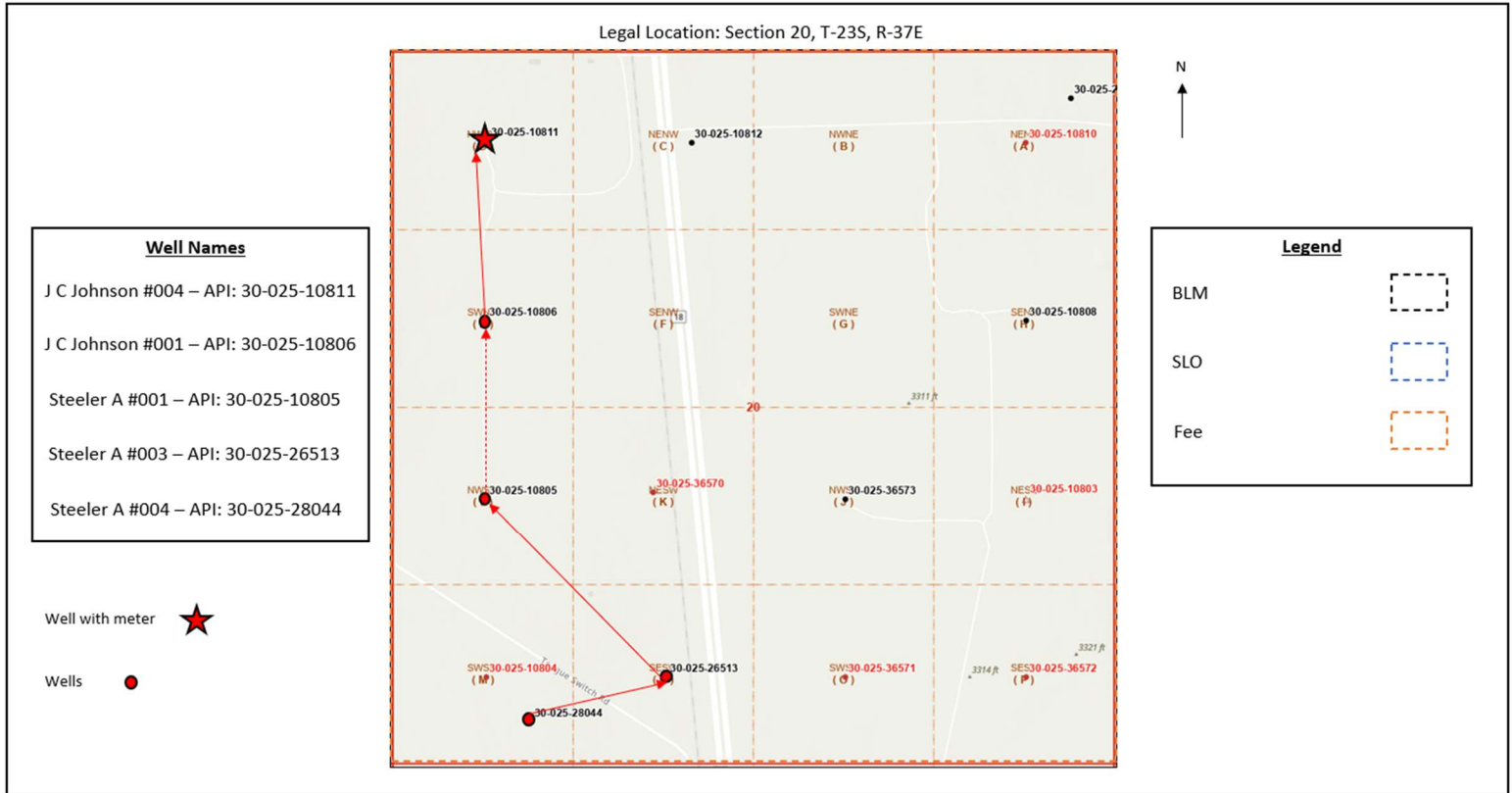
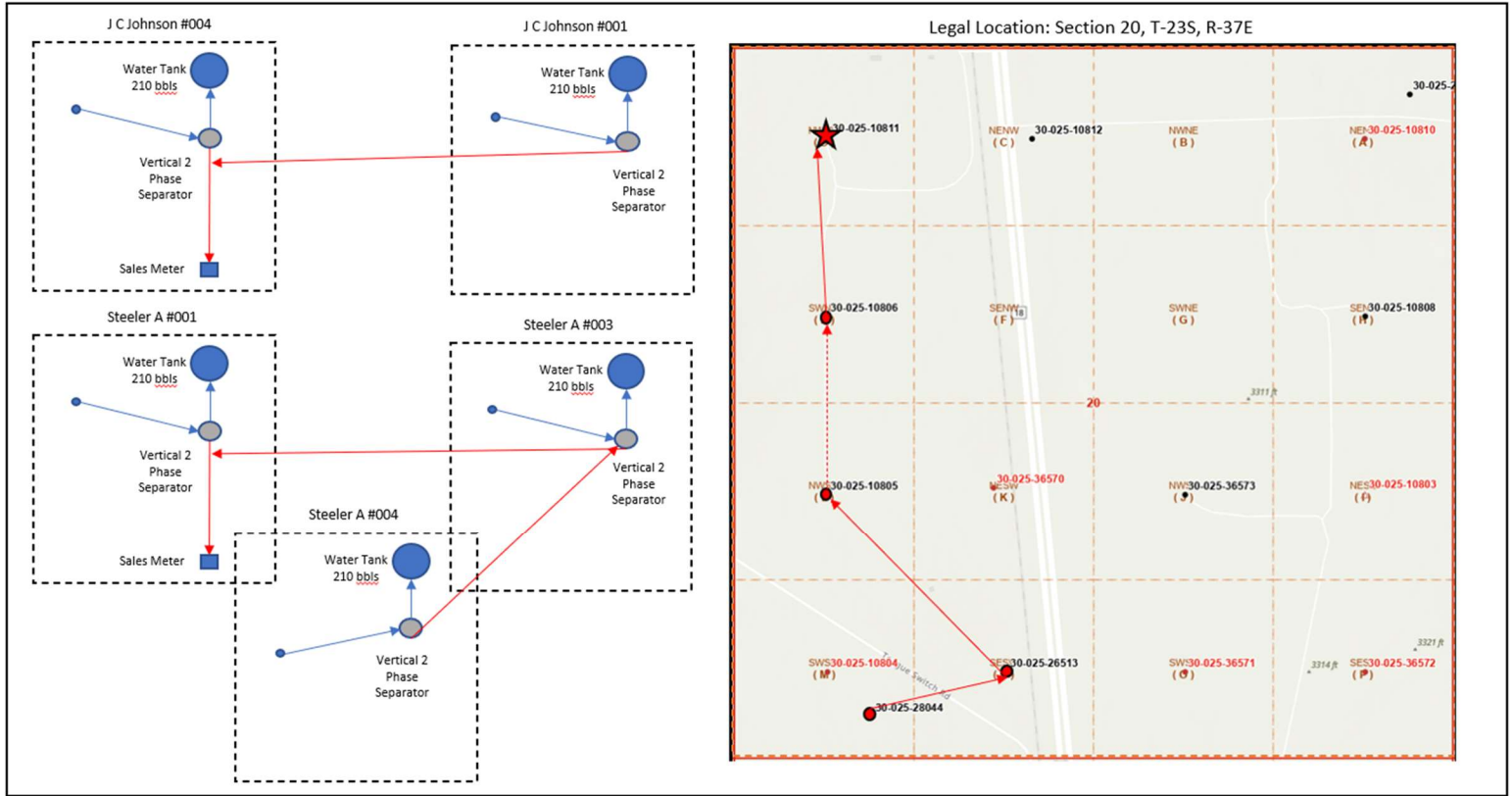

Exhibit B – Lease and Well Information

Well Name	Property No.	API #	Pool ID
J C Johnson #004	329835	30-025-10811	[79240] Jalmat; Tan-Yates-7 Rvrs
J C Johnson #001	329835	30-025-10806	[79240] Jalmat; Tan-Yates-7 Rvrs
Steeler A #001	329848	30-025-10805	[37240] Langlie Mattix; 7 Rvrs-Q-Grayburg
Steeler A #003	329848	30-025-26513	[37240] Langlie Mattix; 7 Rvrs-Q-Grayburg
Steeler A #004	329848	30-025-28044	[37240] Langlie Mattix; 7 Rvrs-Q-Grayburg

faeIIoperating

Exhibit C – Current Facility Layout



faeIIoperating

Exhibit D – Proposed Facility Layout

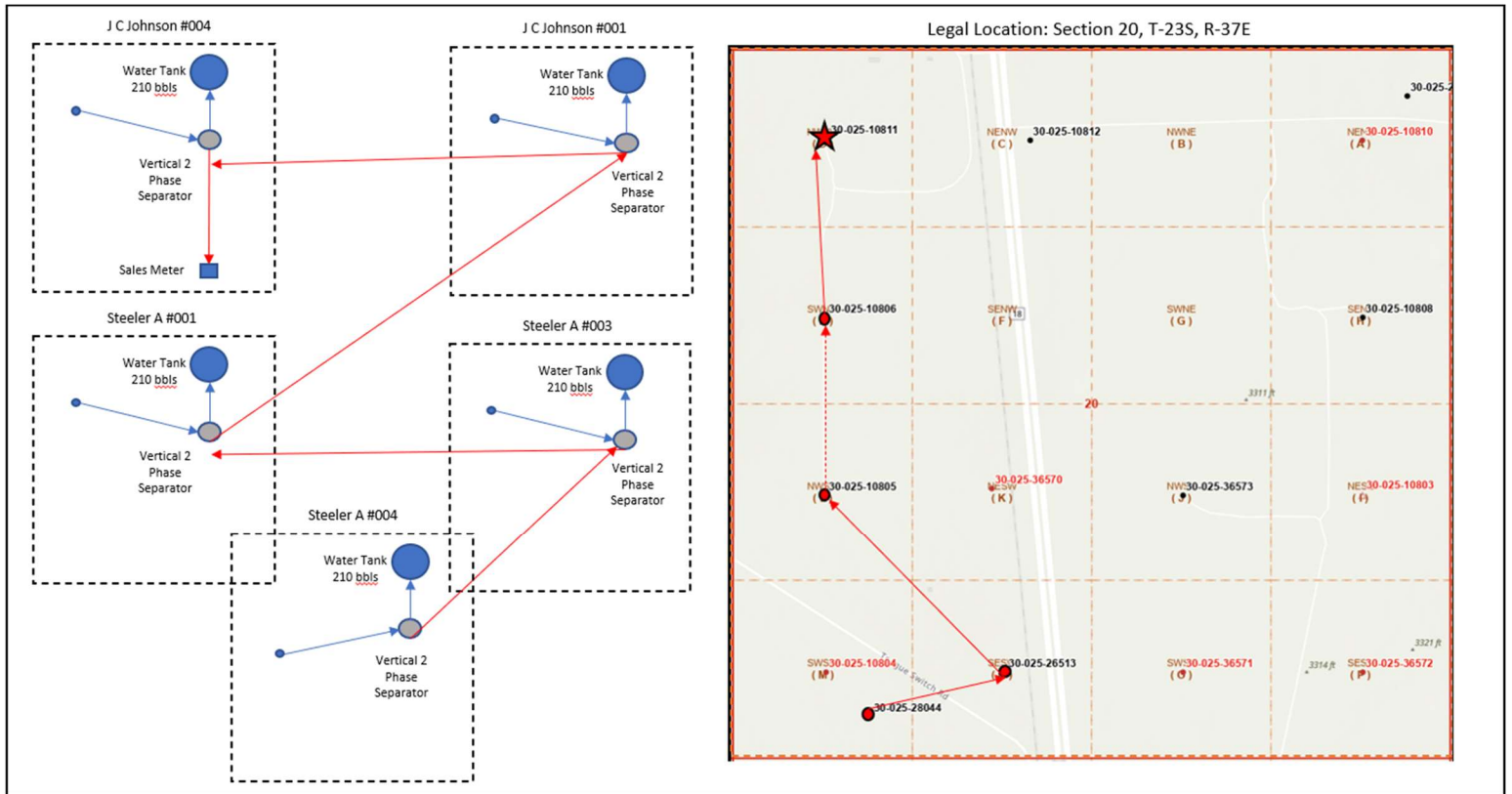

Create Exhibit A

Lease Boundaries Map

Legal Location: Section 20, T-23S, R-37E

Well Names
J C Johnson #004 – API: 30-025-10811
J C Johnson #001 – API: 30-025-10806
Steeler A #001 – API: 30-025-10805
Steeler A #003 – API: 30-025-26513
Steeler A #004 – API: 30-025-28044

Well with meter 

Wells 

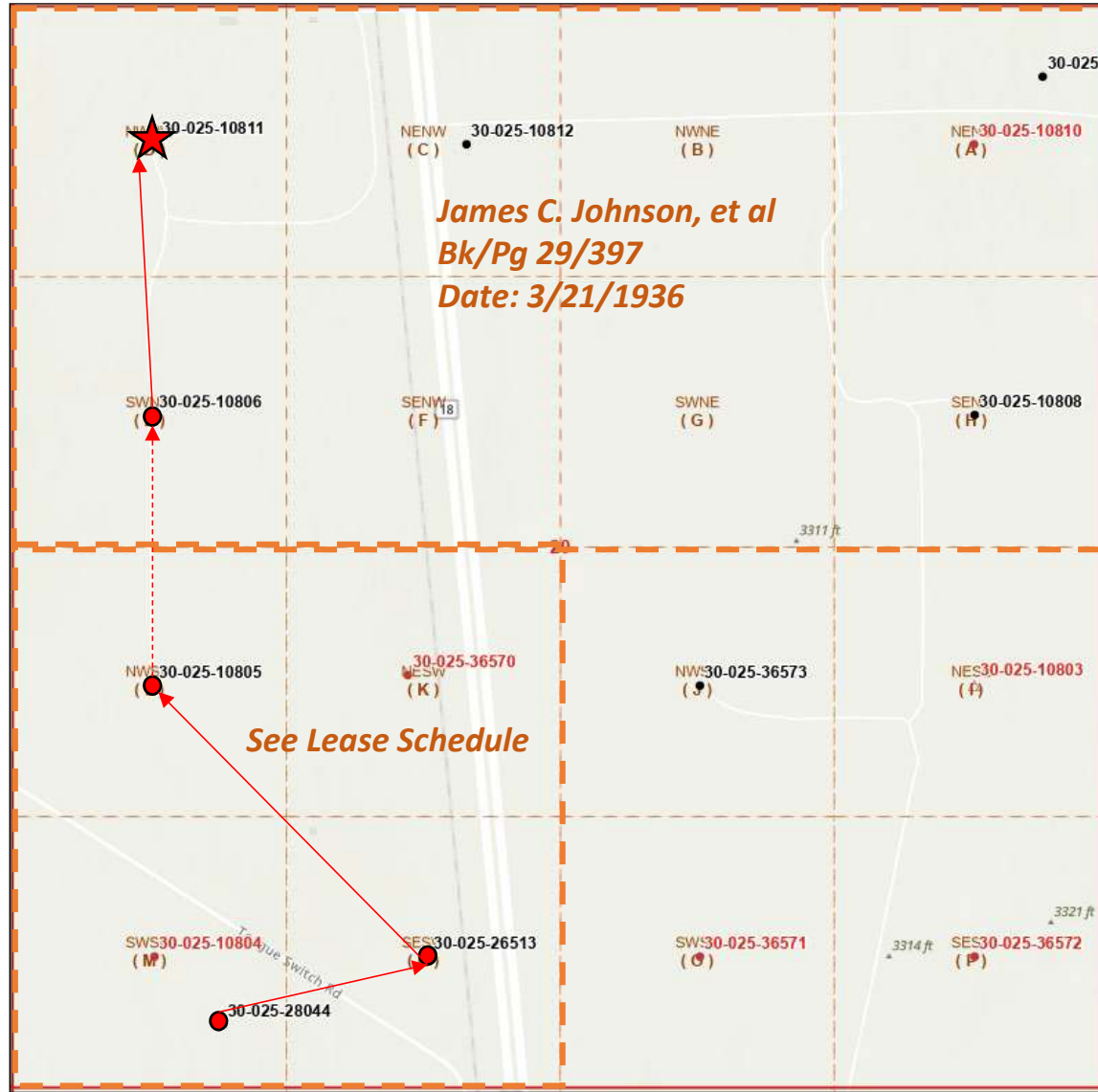

N

Legend

BLM 

SLO 

Fee 

SW/4 Lease Schedule			
Grantor	Volume	Page	Instrument Date
SAUNDERS WOODLAN	147	446	5/3/1956
AMERADA PETROLEUM	147	467	11/5/1956
DEFORD MARY	147	448	5/3/1956
JONES CURRAN K; JONES	147	438	9/12/1956
KELLY LYLE; KELLY SOL	147	454	5/3/1956
WILLIS ORUE S; WILLIS	147	444	5/3/1956
GAYLE KATHERINE P; GAYLE	147	450	5/3/1956
HORSLEY MAUDE; HORSLEY T	147	452	5/3/1956
JONES WANDA GRACE	147	436	5/19/1956
CITIES SERVICE OIL	147	432	6/14/1956
OTTIS L JONES, ET AL	119	278	7/20/1956
ROSE M FORTIER	147	458	5/3/1956
NEIL H WILLS	147	456	7/11/1956

Create Exhibit A

Lease Boundaries Map



Create Exhibit C Current Facility Layout

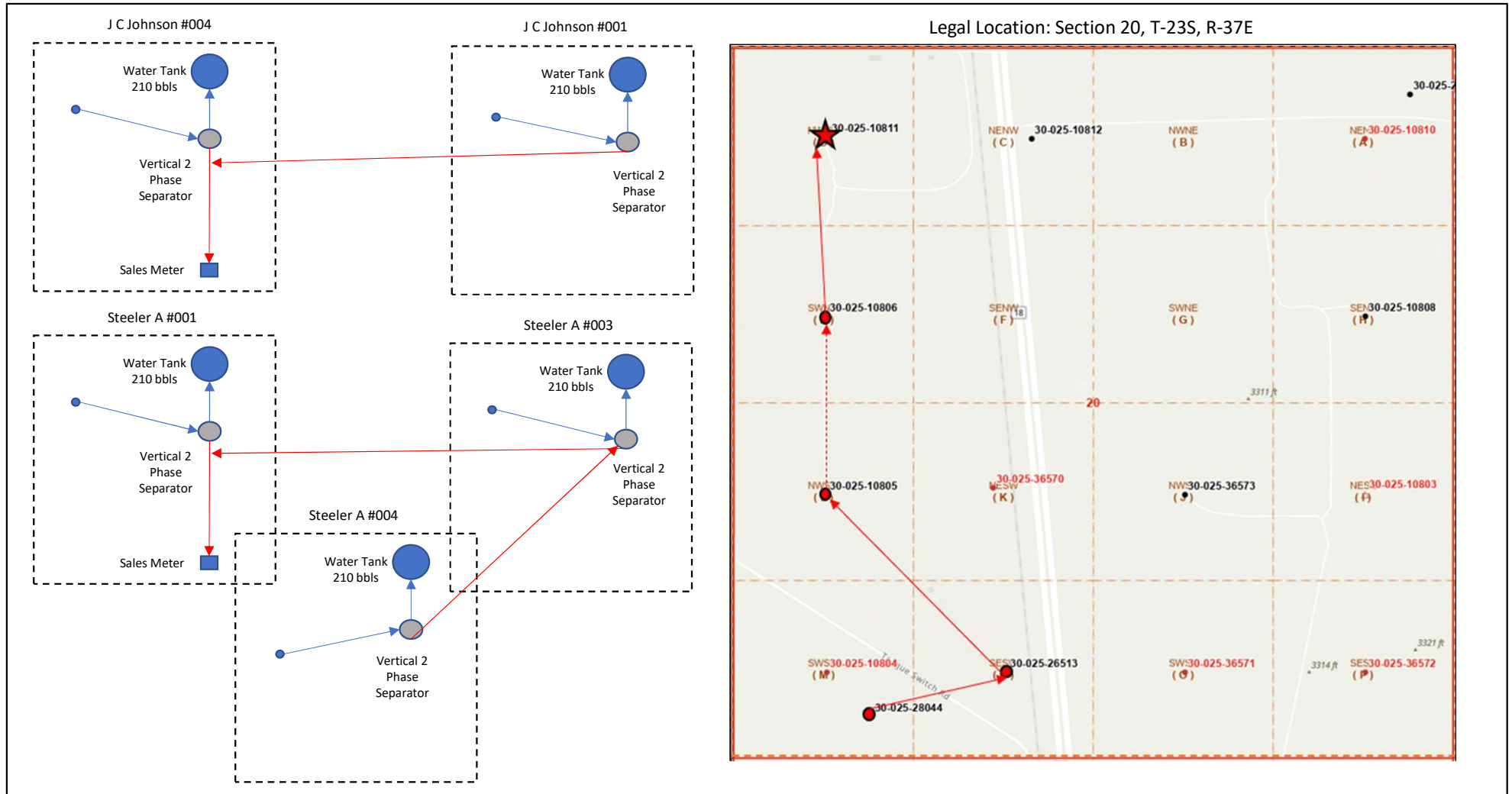

Create Exhibit D Proposed Facility Layout

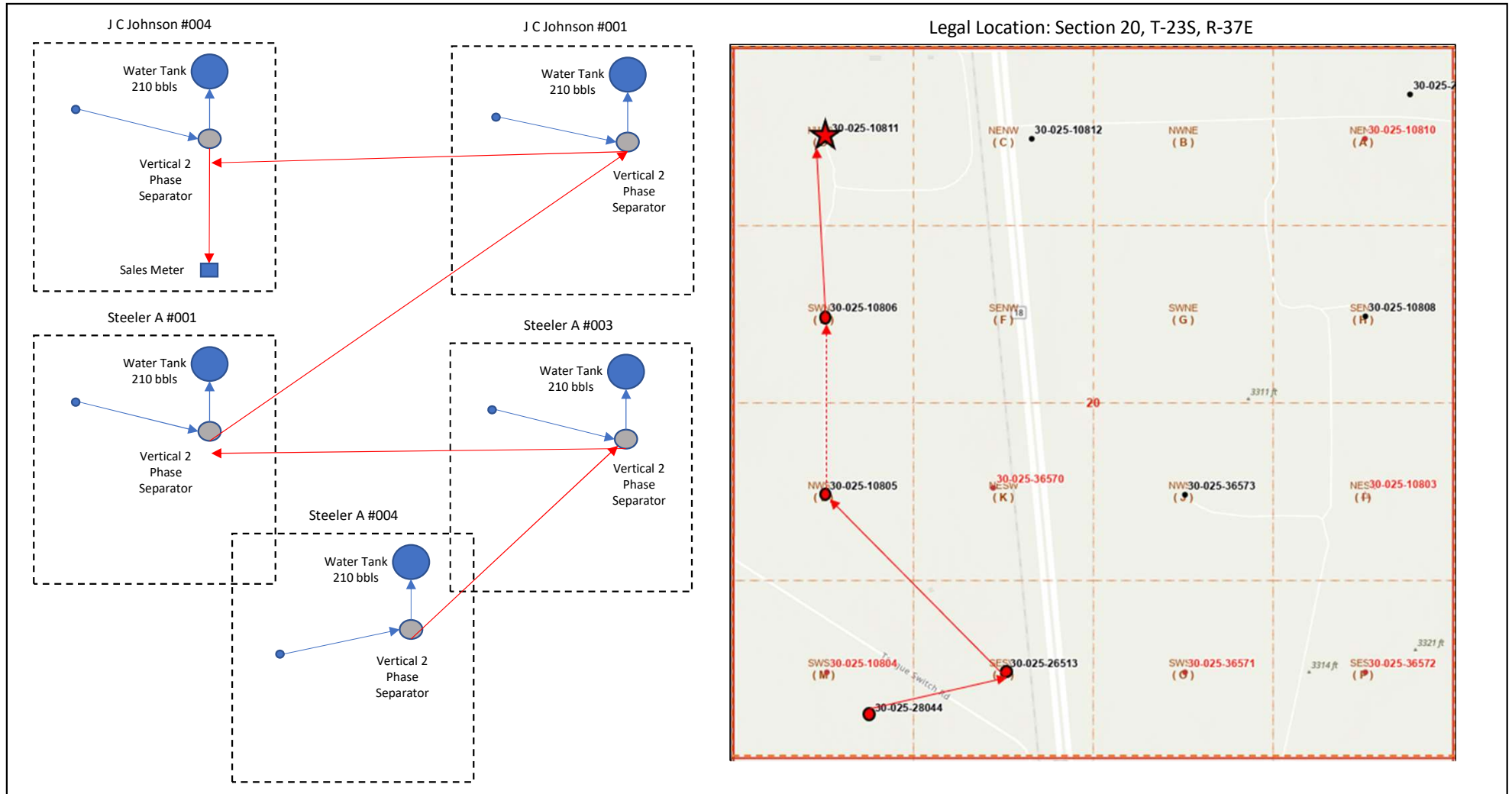

Affidavit of Publication

STATE OF NEW MEXICO
COUNTY OF LEA

I, Daniel Russell, Publisher of the Hobbs News-Sun, a newspaper published at Hobbs, New Mexico, solemnly swear that the clipping attached hereto was published in the regular and entire issue of said newspaper, and not a supplement thereof for a period of 1 issue(s).

Beginning with the issue dated
February 19, 2023
and ending with the issue dated
February 19, 2023.

LEGAL NOTICE
February 19, 2023

Commingling Notification: Interested parties must file objections or requests for hearing in writing with the Oil Conservation Division Santa Fe office within 20 days after publication, or the division may approve the application.

FAE II Operating, LLC
11757 Katy Freeway, Suite 725
Houston, TX 77079
281-798-4516
Tyler Van Howe
Location: T23S-R37E, Section 20
Facility Location: T23S-R37E, Section 20: Unit Letter D

J C Johnson #004 – API: 30-025-10811
J C Johnson #001 – API: 30-025-10806
Steeler A #001 – API: 30-025-10805
Steeler A #003 – API: 30-025-26513
Steeler A #004 – API: 30-025-28044
Commingling production is pooled from the JALMAT; TAN-YATES-7 RVRs (POOL: 79240) and LANGLIE MATTIX; 7 RVRs-Q-GRAYBURG (POOL: 37240)
#00275868

Publisher

Sworn and subscribed to before me this
19th day of February 2023.

Business Manager

My commission expires
January 29, 2027

(Seal)
STATE OF NEW MEXICO
NOTARY PUBLIC
GUSSIE RUTH BLACK
COMMISSION # 1087528
COMMISSION EXPIRES 01/29/2027

67115951

00275868

This newspaper is duly qualified to publish legal notices or advertisements within the meaning of Section 3, Chapter 167, Laws of 1937 and payment of fees for said

VANESSA PEACE
FORTY ACRES ENERGY
11757 KATY FREEWAY, STE 725
HOUSTON, TX 77079

7022 1670 0001 4676 7448

U.S. Postal Service™
CERTIFIED MAIL® RECEIPT
Domestic Mail Only

For delivery information, visit our website at www.usps.com®.

OFFICIAL USE

Certified Mail Fee	\$
Extra Services & Fees (check box, add fee as appropriate)	
<input type="checkbox"/> Return Receipt (hardcopy)	\$
<input type="checkbox"/> Return Receipt (electronic)	\$
<input type="checkbox"/> Certified Mail Restricted Delivery	\$
<input type="checkbox"/> Adult Signature Required	\$
<input type="checkbox"/> Adult Signature Restricted Delivery	\$

Postmark Here

Postage

\$ Total

\$ Sent

Street

City, State

ALBERT C JONES, C/O VIRGINIA JONES, POA
4424 KINGSTON
AMARILLO, TX 79109

PS Form 3800, April 2015 PSN 7530-02-000-9047 See Reverse for Instructions

7022 1670 0001 4676 7424

U.S. Postal Service™
CERTIFIED MAIL® RECEIPT
Domestic Mail Only

For delivery information, visit our website at www.usps.com®.

OFFICIAL USE

Certified Mail Fee	\$
Extra Services & Fees (check box, add fee as appropriate)	
<input type="checkbox"/> Return Receipt (hardcopy)	\$
<input type="checkbox"/> Return Receipt (electronic)	\$
<input type="checkbox"/> Certified Mail Restricted Delivery	\$
<input type="checkbox"/> Adult Signature Required	\$
<input type="checkbox"/> Adult Signature Restricted Delivery	\$

Postmark Here

Postage

\$ Total

\$ Sent

Street

City, State

ANDREWS ROYALTY, LP
PO BOX 12208
DALLAS, TX 75225

PS Form 3800, April 2015 PSN 7530-02-000-9047 See Reverse for Instructions

7022 1670 0001 4676 7400

U.S. Postal Service™
CERTIFIED MAIL® RECEIPT
Domestic Mail Only

For delivery information, visit our website at www.usps.com®.

OFFICIAL USE

Certified Mail Fee	\$
Extra Services & Fees (check box, add fee as appropriate)	
<input type="checkbox"/> Return Receipt (hardcopy)	\$
<input type="checkbox"/> Return Receipt (electronic)	\$
<input type="checkbox"/> Certified Mail Restricted Delivery	\$
<input type="checkbox"/> Adult Signature Required	\$
<input type="checkbox"/> Adult Signature Restricted Delivery	\$

Postmark Here

Postage

\$ Total

\$ Sent

Street

City, State

ANNE T BARFIELD
19 Pleasant Valley Rd
Wimberley, TX 78676

PS Form 3800, April 2015 PSN 7530-02-000-9047 See Reverse for Instructions

7022 1670 0001 4676 7431

U.S. Postal Service™
CERTIFIED MAIL® RECEIPT
Domestic Mail Only

For delivery information, visit our website at www.usps.com®.

OFFICIAL USE

Certified Mail Fee	\$
Extra Services & Fees (check box, add fee as appropriate)	
<input type="checkbox"/> Return Receipt (hardcopy)	\$
<input type="checkbox"/> Return Receipt (electronic)	\$
<input type="checkbox"/> Certified Mail Restricted Delivery	\$
<input type="checkbox"/> Adult Signature Required	\$
<input type="checkbox"/> Adult Signature Restricted Delivery	\$

Postmark Here

Postage

\$ Total

\$ Sent

Street

City, State

AMY LIN PFLUGER
PO BOX 6719
SAN ANTONIO, TX 78209

PS Form 3800, April 2015 PSN 7530-02-000-9047 See Reverse for Instructions

7022 1670 0001 4676 7417

U.S. Postal Service™
CERTIFIED MAIL® RECEIPT
Domestic Mail Only

For delivery information, visit our website at www.usps.com®.

OFFICIAL USE

Certified Mail Fee	\$
Extra Services & Fees (check box, add fee as appropriate)	
<input type="checkbox"/> Return Receipt (hardcopy)	\$
<input type="checkbox"/> Return Receipt (electronic)	\$
<input type="checkbox"/> Certified Mail Restricted Delivery	\$
<input type="checkbox"/> Adult Signature Required	\$
<input type="checkbox"/> Adult Signature Restricted Delivery	\$

Postmark Here

Postage

\$ Total

\$ Sent

Street

City, State

ANNA A REISCHMAN
8523 THACKERY ST., APT 9301
DALLAS, TX 75225

PS Form 3800, April 2015 PSN 7530-02-000-9047 See Reverse for Instructions

7022 1670 0001 4676 7394

U.S. Postal Service™
CERTIFIED MAIL® RECEIPT
Domestic Mail Only

For delivery information, visit our website at www.usps.com®.

OFFICIAL USE

Certified Mail Fee	\$
Extra Services & Fees (check box, add fee as appropriate)	
<input type="checkbox"/> Return Receipt (hardcopy)	\$
<input type="checkbox"/> Return Receipt (electronic)	\$
<input type="checkbox"/> Certified Mail Restricted Delivery	\$
<input type="checkbox"/> Adult Signature Required	\$
<input type="checkbox"/> Adult Signature Restricted Delivery	\$

Postmark Here

Postage

\$ Total

\$ Sent

Street

City, State

BARRY J AND SARAH A THOMPSON
LIVING REVOCABLE TRUST DATED
11/23/04
3100 S JUNIPER PL
BROKEN ARROW, OK 74012

PS Form 3800, April 2015 PSN 7530-02-000-9047 See Reverse for Instructions

7022 1670 0001 4676 7367

U.S. Postal Service™
CERTIFIED MAIL® RECEIPT
Domestic Mail Only

For delivery information, visit our website at www.usps.com®.

OFFICIAL USE

Certified Mail Fee	\$
Extra Services & Fees (check box, add fee as appropriate)	
<input type="checkbox"/> Return Receipt (hardcopy)	\$
<input type="checkbox"/> Return Receipt (electronic)	\$
<input type="checkbox"/> Certified Mail Restricted Delivery	\$
<input type="checkbox"/> Adult Signature Required	\$
<input type="checkbox"/> Adult Signature Restricted Delivery	\$

Postmark Here

Postage	\$
Total	\$
Sent To	
Street	
City, State	

BEN J FORTSON III CHILDREN'S TRUST
C/O BEN J FORTSON III, TRUSTEE
301 COMMERCE STREET, STE 3301
FORT WORTH, TX 76102

PS Form 3800, April 2015 PSN 7530-02-000-9047 See Reverse for Instructions

7022 1670 0001 4676 7363

U.S. Postal Service™
CERTIFIED MAIL® RECEIPT
Domestic Mail Only

For delivery information, visit our website at www.usps.com®.

OFFICIAL USE

Certified Mail Fee	\$
Extra Services & Fees (check box, add fee as appropriate)	
<input type="checkbox"/> Return Receipt (hardcopy)	\$
<input type="checkbox"/> Return Receipt (electronic)	\$
<input type="checkbox"/> Certified Mail Restricted Delivery	\$
<input type="checkbox"/> Adult Signature Required	\$
<input type="checkbox"/> Adult Signature Restricted Delivery	\$

Postmark Here

Postage	\$
Total	\$
Sent To	
Street	
City, State	

CATHY BLOTTER
PO BOX 3546
LAKE JACKSON, TX 77566

PS Form 3800, April 2015 PSN 7530-02-000-9047 See Reverse for Instructions

7022 1670 0001 4676 7349

U.S. Postal Service™
CERTIFIED MAIL® RECEIPT
Domestic Mail Only

For delivery information, visit our website at www.usps.com®.

OFFICIAL USE

Certified Mail Fee	\$
Extra Services & Fees (check box, add fee as appropriate)	
<input type="checkbox"/> Return Receipt (hardcopy)	\$
<input type="checkbox"/> Return Receipt (electronic)	\$
<input type="checkbox"/> Certified Mail Restricted Delivery	\$
<input type="checkbox"/> Adult Signature Required	\$
<input type="checkbox"/> Adult Signature Restricted Delivery	\$

Postmark Here

Postage	\$
Total	\$
Sent To	
Street	
City, State	

CHASE OIL CORPORATION
PO BOX 1767
ARTESIA, NM 88211

PS Form 3800, April 2015 PSN 7530-02-000-9047 See Reverse for Instructions

7022 1670 0001 4676 7370

U.S. Postal Service™
CERTIFIED MAIL® RECEIPT
Domestic Mail Only

For delivery information, visit our website at www.usps.com®.

OFFICIAL USE

Certified Mail Fee	\$
Extra Services & Fees (check box, add fee as appropriate)	
<input type="checkbox"/> Return Receipt (hardcopy)	\$
<input type="checkbox"/> Return Receipt (electronic)	\$
<input type="checkbox"/> Certified Mail Restricted Delivery	\$
<input type="checkbox"/> Adult Signature Required	\$
<input type="checkbox"/> Adult Signature Restricted Delivery	\$

Postmark Here

Postage	\$
Total	\$
Sent To	
Street	
City, State	

BOULDERS LAND & MINERAL, L.P.
PO BOX 12208
DALLAS, TX 75225

PS Form 3800, April 2015 PSN 7530-02-000-9047 See Reverse for Instructions

7022 1670 0001 4676 7356

U.S. Postal Service™
CERTIFIED MAIL® RECEIPT
Domestic Mail Only

For delivery information, visit our website at www.usps.com®.

OFFICIAL USE

Certified Mail Fee	\$
Extra Services & Fees (check box, add fee as appropriate)	
<input type="checkbox"/> Return Receipt (hardcopy)	\$
<input type="checkbox"/> Return Receipt (electronic)	\$
<input type="checkbox"/> Certified Mail Restricted Delivery	\$
<input type="checkbox"/> Adult Signature Required	\$
<input type="checkbox"/> Adult Signature Restricted Delivery	\$

Postmark Here

Postage	\$
Total	\$
Sent To	
Street	
City, State	

CCB TRUST, C/O WILLIAM K BURTON, SUCCESSOR TRUSTEE
5 WESTOVER ROAD
FORT WORTH, TX 76107

PS Form 3800, April 2015 PSN 7530-02-000-9047 See Reverse for Instructions

7022 1670 0001 4676 6731

U.S. Postal Service™
CERTIFIED MAIL® RECEIPT
Domestic Mail Only

For delivery information, visit our website at www.usps.com®.

OFFICIAL USE

Certified Mail Fee	\$
Extra Services & Fees (check box, add fee as appropriate)	
<input type="checkbox"/> Return Receipt (hardcopy)	\$
<input type="checkbox"/> Return Receipt (electronic)	\$
<input type="checkbox"/> Certified Mail Restricted Delivery	\$
<input type="checkbox"/> Adult Signature Required	\$
<input type="checkbox"/> Adult Signature Restricted Delivery	\$

Postmark Here

Postage	\$
Total	\$
Sent To	
Street	
City, State	

CYNTHIA HARPER MURCHISON
PO BOX 1637
DRIPPING SPRINGS, TX 78620

PS Form 3800, April 2015 PSN 7530-02-000-9047 See Reverse for Instructions

7022 1670 0001 4676 6724

**U.S. Postal Service™
CERTIFIED MAIL® RECEIPT**
Domestic Mail Only

For delivery information, visit our website at www.usps.com®.

OFFICIAL USE

Certified Mail Fee	\$
Extra Services & Fees (check box, add fee as appropriate)	
<input type="checkbox"/> Return Receipt (hardcopy)	\$
<input type="checkbox"/> Return Receipt (electronic)	\$
<input type="checkbox"/> Certified Mail Restricted Delivery	\$
<input type="checkbox"/> Adult Signature Required	\$
<input type="checkbox"/> Adult Signature Restricted Delivery	\$

Postage
\$ Total P
\$ Sent To
\$ Street a
City, St

**DCB 1938 TRUST, C/O WILLIAM K BURTON, SUCCESSOR TRUSTEE
5 WESTOVER ROAD
FORT WORTH, TX 76107**

PS Form 3800, April 2015 PSN 7530-02-000-9047 See Reverse for Instructions

7022 1670 0001 4676 6712

**U.S. Postal Service™
CERTIFIED MAIL® RECEIPT**
Domestic Mail Only

For delivery information, visit our website at www.usps.com®.

OFFICIAL USE

Certified Mail Fee	\$
Extra Services & Fees (check box, add fee as appropriate)	
<input type="checkbox"/> Return Receipt (hardcopy)	\$
<input type="checkbox"/> Return Receipt (electronic)	\$
<input type="checkbox"/> Certified Mail Restricted Delivery	\$
<input type="checkbox"/> Adult Signature Required	\$
<input type="checkbox"/> Adult Signature Restricted Delivery	\$

Postage
\$ Total
\$ Sent
\$ Street
City

**DOLLIE RUTH NEAL BALLENGER
PO BOX 5712
MIDLAND, TX 79704**

PS Form 3800, April 2015 PSN 7530-02-000-9047 See Reverse for Instructions

7022 1670 0001 4676 6700

**U.S. Postal Service™
CERTIFIED MAIL® RECEIPT**
Domestic Mail Only

For delivery information, visit our website at www.usps.com®.

OFFICIAL USE

Certified Mail Fee	\$
Extra Services & Fees (check box, add fee as appropriate)	
<input type="checkbox"/> Return Receipt (hardcopy)	\$
<input type="checkbox"/> Return Receipt (electronic)	\$
<input type="checkbox"/> Certified Mail Restricted Delivery	\$
<input type="checkbox"/> Adult Signature Required	\$
<input type="checkbox"/> Adult Signature Restricted Delivery	\$

Postage
\$ Total
\$ Sent
\$ Street
City

**ELIZABETH PFLUGER WHITE
PO BOX 62116
SAN ANGELO, TX 76906**

PS Form 3800, April 2015 PSN 7530-02-000-9047 See Reverse for Instructions

7022 1670 0001 4676 6699

**U.S. Postal Service™
CERTIFIED MAIL® RECEIPT**
Domestic Mail Only

For delivery information, visit our website at www.usps.com®.

OFFICIAL USE

Certified Mail Fee	\$
Extra Services & Fees (check box, add fee as appropriate)	
<input type="checkbox"/> Return Receipt (hardcopy)	\$
<input type="checkbox"/> Return Receipt (electronic)	\$
<input type="checkbox"/> Certified Mail Restricted Delivery	\$
<input type="checkbox"/> Adult Signature Required	\$
<input type="checkbox"/> Adult Signature Restricted Delivery	\$

Postage
\$ Total
\$ Sent
\$ Street
City

**ELYSE S PATTERSON TRUSTS INV., LLC
PO BOX 3480, OIL & GAS DEPT
OMAHA, NE 68103**

PS Form 3800, April 2015 PSN 7530-02-000-9047 See Reverse for Instructions

7022 1670 0001 4676 6687

**U.S. Postal Service™
CERTIFIED MAIL® RECEIPT**
Domestic Mail Only

For delivery information, visit our website at www.usps.com®.

OFFICIAL USE

Certified Mail Fee	\$
Extra Services & Fees (check box, add fee as appropriate)	
<input type="checkbox"/> Return Receipt (hardcopy)	\$
<input type="checkbox"/> Return Receipt (electronic)	\$
<input type="checkbox"/> Certified Mail Restricted Delivery	\$
<input type="checkbox"/> Adult Signature Required	\$
<input type="checkbox"/> Adult Signature Restricted Delivery	\$

Postage
\$ Total F
\$ Sent
\$ Street
City, St

**EVERETT GENE GRAY
3210 S. COUNTY RD 1069
MIDLAND, TX 79706**

PS Form 3800, April 2015 PSN 7530-02-000-9047 See Reverse for Instructions

7022 1670 0001 4676 6670

**U.S. Postal Service™
CERTIFIED MAIL® RECEIPT**
Domestic Mail Only

For delivery information, visit our website at www.usps.com®.

OFFICIAL USE

Certified Mail Fee	\$
Extra Services & Fees (check box, add fee as appropriate)	
<input type="checkbox"/> Return Receipt (hardcopy)	\$
<input type="checkbox"/> Return Receipt (electronic)	\$
<input type="checkbox"/> Certified Mail Restricted Delivery	\$
<input type="checkbox"/> Adult Signature Required	\$
<input type="checkbox"/> Adult Signature Restricted Delivery	\$

Postage
\$ Total
\$ Sent
\$ Street
City

**BANK OF AMERICA, F/B/ONANCY
ADELE SAUSTAD
PO BOX 832407
DALLAS, TX 75283**

PS Form 3800, April 2015 PSN 7530-02-000-9047 See Reverse for Instructions

7022 1670 0001 4676 6663

**U.S. Postal Service™
CERTIFIED MAIL® RECEIPT**
Domestic Mail Only

For delivery information, visit our website at www.usps.com®.

OFFICIAL USE

Certified Mail Fee	\$
Extra Services & Fees (check box, add fee as appropriate)	
<input type="checkbox"/> Return Receipt (hardcopy)	\$
<input type="checkbox"/> Return Receipt (electronic)	\$
<input type="checkbox"/> Certified Mail Restricted Delivery	\$
<input type="checkbox"/> Adult Signature Required	\$
<input type="checkbox"/> Adult Signature Restricted Delivery	\$

Postmark Here
FEB 22 2023
7463 US POST OFFICE RICHMOND TEXAS

FIRST ROSWELL COMPANY
PO BOX 1797
ROSWELL, NM 88202

PS Form 3800, April 2015 PSN 7530-02-000-9047 See Reverse for Instructions

7022 1670 0000 4676 6659

**U.S. Postal Service™
CERTIFIED MAIL® RECEIPT**
Domestic Mail Only

For delivery information, visit our website at www.usps.com®.

OFFICIAL USE

Certified Mail Fee	\$
Extra Services & Fees (check box, add fee as appropriate)	
<input type="checkbox"/> Return Receipt (hardcopy)	\$
<input type="checkbox"/> Return Receipt (electronic)	\$
<input type="checkbox"/> Certified Mail Restricted Delivery	\$
<input type="checkbox"/> Adult Signature Required	\$
<input type="checkbox"/> Adult Signature Restricted Delivery	\$

Postmark Here
FEB 22 2023
7463 US POST OFFICE RICHMOND TEXAS

GERENE DIANNE CHASE FERGUSON
PO BOX 693
ARTESIA, NM 88211

PS Form 3800, April 2015 PSN 7530-02-000-9047 See Reverse for Instructions

7022 1670 0001 4676 6649

**U.S. Postal Service™
CERTIFIED MAIL® RECEIPT**
Domestic Mail Only

For delivery information, visit our website at www.usps.com®.

OFFICIAL USE

Certified Mail Fee	\$
Extra Services & Fees (check box, add fee as appropriate)	
<input type="checkbox"/> Return Receipt (hardcopy)	\$
<input type="checkbox"/> Return Receipt (electronic)	\$
<input type="checkbox"/> Certified Mail Restricted Delivery	\$
<input type="checkbox"/> Adult Signature Required	\$
<input type="checkbox"/> Adult Signature Restricted Delivery	\$

Postmark Here
FEB 22 2023
7463 US POST OFFICE RICHMOND TEXAS

GLADYS PETRILLA
1517 MARTIN ST
SAN ANGELO, TX 76901

PS Form 3800, April 2015 PSN 7530-02-000-9047 See Reverse for Instructions

7022 1670 0000 4676 6830

**U.S. Postal Service™
CERTIFIED MAIL® RECEIPT**
Domestic Mail Only

For delivery information, visit our website at www.usps.com®.

OFFICIAL USE

Certified Mail Fee	\$
Extra Services & Fees (check box, add fee as appropriate)	
<input type="checkbox"/> Return Receipt (hardcopy)	\$
<input type="checkbox"/> Return Receipt (electronic)	\$
<input type="checkbox"/> Certified Mail Restricted Delivery	\$
<input type="checkbox"/> Adult Signature Required	\$
<input type="checkbox"/> Adult Signature Restricted Delivery	\$

Postmark Here
FEB 22 2023
7463 US POST OFFICE RICHMOND TEXAS

GRAHAM FAMILY INVESTMENTS, LLC
C/O JIMI S GADZIA, REGISTERED
AGENT
PO BOX 1835
ROSWELL, NM 88202

PS Form 3800, April 2015 PSN 7530-02-000-9047 See Reverse for Instructions

7022 1670 0001 4676 6823

**U.S. Postal Service™
CERTIFIED MAIL® RECEIPT**
Domestic Mail Only

For delivery information, visit our website at www.usps.com®.

OFFICIAL USE

Certified Mail Fee	\$
Extra Services & Fees (check box, add fee as appropriate)	
<input type="checkbox"/> Return Receipt (hardcopy)	\$
<input type="checkbox"/> Return Receipt (electronic)	\$
<input type="checkbox"/> Certified Mail Restricted Delivery	\$
<input type="checkbox"/> Adult Signature Required	\$
<input type="checkbox"/> Adult Signature Restricted Delivery	\$

Postmark Here
FEB 22 2023
7463 US POST OFFICE RICHMOND TEXAS

HARRY L TODD, JR.
14017 TANGLEWOOD DRIVE
DALLAS, TX 75234

PS Form 3800, April 2015 PSN 7530-02-000-9047 See Reverse for Instructions

7022 1670 0000 4676 6816

**U.S. Postal Service™
CERTIFIED MAIL® RECEIPT**
Domestic Mail Only

For delivery information, visit our website at www.usps.com®.

OFFICIAL USE

Certified Mail Fee	\$
Extra Services & Fees (check box, add fee as appropriate)	
<input type="checkbox"/> Return Receipt (hardcopy)	\$
<input type="checkbox"/> Return Receipt (electronic)	\$
<input type="checkbox"/> Certified Mail Restricted Delivery	\$
<input type="checkbox"/> Adult Signature Required	\$
<input type="checkbox"/> Adult Signature Restricted Delivery	\$

Postmark Here
FEB 22 2023
7463 US POST OFFICE RICHMOND TEXAS

HOWELL SMITH WYNNE
9304 FOREST LANE, SUITE 111 SOUTH
DALLAS, TX 75243

PS Form 3800, April 2015 PSN 7530-02-000-9047 See Reverse for Instructions

7022 1670 0001 4676 6809

**U.S. Postal Service™
CERTIFIED MAIL® RECEIPT**
Domestic Mail Only

For delivery information, visit our website at www.usps.com®.

OFFICIAL USE

Certified Mail Fee	\$
Extra Services & Fees (check box, add fee as appropriate)	
<input type="checkbox"/> Return Receipt (hardcopy)	\$
<input type="checkbox"/> Return Receipt (electronic)	\$
<input type="checkbox"/> Certified Mail Restricted Delivery	\$
<input type="checkbox"/> Adult Signature Required	\$
<input type="checkbox"/> Adult Signature Restricted Delivery	\$

Postage \$

Total P \$

Sent To \$

Street _____

City, St _____

Postmark Here
FEB 22 2023

**HUDDLESTON MINERAL TRUST
DATED 11/19/09 TODD
HUDDLESTON, TRUSTEE
7049 RIVER RIDGE DR
COLLEGE STATION, TX 77845**

PS Form 3800, April 2015 PSN 7530-02-000-9047 See Reverse for Instructions

7022 1670 0001 4676 6799

**U.S. Postal Service™
CERTIFIED MAIL® RECEIPT**
Domestic Mail Only

For delivery information, visit our website at www.usps.com®.

OFFICIAL USE

Certified Mail Fee	\$
Extra Services & Fees (check box, add fee as appropriate)	
<input type="checkbox"/> Return Receipt (hardcopy)	\$
<input type="checkbox"/> Return Receipt (electronic)	\$
<input type="checkbox"/> Certified Mail Restricted Delivery	\$
<input type="checkbox"/> Adult Signature Required	\$
<input type="checkbox"/> Adult Signature Restricted Delivery	\$

Postage \$

Total \$

Sent \$

Street _____

City, _____

Postmark Here
FEB 22 2023

**JIMMY DALE EVANS
PO BOX 434
EUNICE, NM 88231**

PS Form 3800, April 2015 PSN 7530-02-000-9047 See Reverse for Instruction

7022 1670 0001 4676 6786

**U.S. Postal Service™
CERTIFIED MAIL® RECEIPT**
Domestic Mail Only

For delivery information, visit our website at www.usps.com®.

OFFICIAL USE

Certified Mail Fee	\$
Extra Services & Fees (check box, add fee as appropriate)	
<input type="checkbox"/> Return Receipt (hardcopy)	\$
<input type="checkbox"/> Return Receipt (electronic)	\$
<input type="checkbox"/> Certified Mail Restricted Delivery	\$
<input type="checkbox"/> Adult Signature Required	\$
<input type="checkbox"/> Adult Signature Restricted Delivery	\$

Postage \$

Total \$

Sent \$

Street _____

City, _____

Postmark Here
FEB 22 2023

**KIMBELL ART FOUNDATION
301 COMMERCE ST, STE 2300
FORT WORTH, TX 76102**

PS Form 3800, April 2015 PSN 7530-02-000-9047 See Reverse for Instructions

7022 1670 0001 4676 6779

**U.S. Postal Service™
CERTIFIED MAIL® RECEIPT**
Domestic Mail Only

For delivery information, visit our website at www.usps.com®.

OFFICIAL USE

Certified Mail Fee	\$
Extra Services & Fees (check box, add fee as appropriate)	
<input type="checkbox"/> Return Receipt (hardcopy)	\$
<input type="checkbox"/> Return Receipt (electronic)	\$
<input type="checkbox"/> Certified Mail Restricted Delivery	\$
<input type="checkbox"/> Adult Signature Required	\$
<input type="checkbox"/> Adult Signature Restricted Delivery	\$

Postage \$

Total P \$

Sent To \$

Street _____

City, St _____

Postmark Here
FEB 22 2023

**LEMOYNE H ODELL
3301 S. 14TH, SUITE 16
ABILENE, TX 79605**

PS Form 3800, April 2015 PSN 7530-02-000-9047 See Reverse for Instruction

7022 1670 0001 4676 6762

**U.S. Postal Service™
CERTIFIED MAIL® RECEIPT**
Domestic Mail Only

For delivery information, visit our website at www.usps.com®.

OFFICIAL USE

Certified Mail Fee	\$
Extra Services & Fees (check box, add fee as appropriate)	
<input type="checkbox"/> Return Receipt (hardcopy)	\$
<input type="checkbox"/> Return Receipt (electronic)	\$
<input type="checkbox"/> Certified Mail Restricted Delivery	\$
<input type="checkbox"/> Adult Signature Required	\$
<input type="checkbox"/> Adult Signature Restricted Delivery	\$

Postage \$

Total P \$

Sent To \$

Street _____

City, St _____

Postmark Here
FEB 22 2023

**LINDA C GIFFORD
10600 W COUNTY RD 143 1/2
MIDLAND, TX 79706**

PS Form 3800, April 2015 PSN 7530-02-000-9047 See Reverse for Instructions

7022 1670 0001 4676 6755

**U.S. Postal Service™
CERTIFIED MAIL® RECEIPT**
Domestic Mail Only

For delivery information, visit our website at www.usps.com®.

OFFICIAL USE

Certified Mail Fee	\$
Extra Services & Fees (check box, add fee as appropriate)	
<input type="checkbox"/> Return Receipt (hardcopy)	\$
<input type="checkbox"/> Return Receipt (electronic)	\$
<input type="checkbox"/> Certified Mail Restricted Delivery	\$
<input type="checkbox"/> Adult Signature Required	\$
<input type="checkbox"/> Adult Signature Restricted Delivery	\$

Postage \$

Total \$

Sent \$

Street _____

City, _____

Postmark Here
FEB 22 2023

**LISA B HUNTER
383 PINE VALLEY LOOP
SMITHVILLE, TX 78957**

PS Form 3800, April 2015 PSN 7530-02-000-9047 See Reverse for Instruction

7022 1670 0001 4676 6748

U.S. Postal Service™
CERTIFIED MAIL® RECEIPT
Domestic Mail Only

For delivery information, visit our website at www.usps.com®.

OFFICIAL USE

Certified Mail Fee
\$

Extra Services & Fees (check box, add fee as appropriate)

Return Receipt (hardcopy) \$

Return Receipt (electronic) \$

Certified Mail Restricted Delivery \$

Adult Signature Required \$

Adult Signature Restricted Delivery \$

Postage

\$ Total

\$ Sent

Street

City

LOWE ROYALTY PARTNERS, LP
PO BOX 4887
HOUSTON, TX 77210

Postmark Here

PS Form 3800, April 2015 PSN 7530-02-000-9047 See Reverse for Instructions

7022 1670 0001 4676 7233

U.S. Postal Service™
CERTIFIED MAIL® RECEIPT
Domestic Mail Only

For delivery information, visit our website at www.usps.com®.

OFFICIAL USE

Certified Mail Fee
\$

Extra Services & Fees (check box, add fee as appropriate)

Return Receipt (hardcopy) \$

Return Receipt (electronic) \$

Certified Mail Restricted Delivery \$

Adult Signature Required \$

Adult Signature Restricted Delivery \$

Postage

\$ Total

\$ Sent

Street

City

LOYD WALTER POWELL, III
PO BOX 39454
SAN ANTONIO, TX 78218

Postmark Here

PS Form 3800, April 2015 PSN 7530-02-000-9047 See Reverse for Instructions

7022 1670 0001 4676 7226

U.S. Postal Service™
CERTIFIED MAIL® RECEIPT
Domestic Mail Only

For delivery information, visit our website at www.usps.com®.

OFFICIAL USE

Certified Mail Fee
\$

Extra Services & Fees (check box, add fee as appropriate)

Return Receipt (hardcopy) \$

Return Receipt (electronic) \$

Certified Mail Restricted Delivery \$

Adult Signature Required \$

Adult Signature Restricted Delivery \$

Postage

\$ Total

\$ Sent

Street

City

LUKE POWELL FAMILY TRUST
PO BOX 601741
DALLAS, TX 75360

Postmark Here

PS Form 3800, April 2015 PSN 7530-02-000-9047 See Reverse for Instructions

7022 1670 0001 4676 7227

U.S. Postal Service™
CERTIFIED MAIL® RECEIPT
Domestic Mail Only

For delivery information, visit our website at www.usps.com®.

OFFICIAL USE

Certified Mail Fee
\$

Extra Services & Fees (check box, add fee as appropriate)

Return Receipt (hardcopy) \$

Return Receipt (electronic) \$

Certified Mail Restricted Delivery \$

Adult Signature Required \$

Adult Signature Restricted Delivery \$

Postage

\$ Total

\$ Sent

Street

City

MAPOO-NET, AN OKLAHOMA
GENERAL PARTNERSHIP
PO BOX 268946
OKLAHOMA CITY, OK 73126

Postmark Here

PS Form 3800, April 2015 PSN 7530-02-000-9047 See Reverse for Instructions

7022 1670 0001 4676 7202

U.S. Postal Service™
CERTIFIED MAIL® RECEIPT
Domestic Mail Only

For delivery information, visit our website at www.usps.com®.

OFFICIAL USE

Certified Mail Fee
\$

Extra Services & Fees (check box, add fee as appropriate)

Return Receipt (hardcopy) \$

Return Receipt (electronic) \$

Certified Mail Restricted Delivery \$

Adult Signature Required \$

Adult Signature Restricted Delivery \$

Postage

\$ Total

\$ Sent

Street

City

MARY LEE REESE
PO BOX 338
BOZEMAN, MT 59771

Postmark Here

PS Form 3800, April 2015 PSN 7530-02-000-9047 See Reverse for Instructions

7022 1670 0001 4676 7199

U.S. Postal Service™
CERTIFIED MAIL® RECEIPT
Domestic Mail Only

For delivery information, visit our website at www.usps.com®.

OFFICIAL USE

Certified Mail Fee
\$

Extra Services & Fees (check box, add fee as appropriate)

Return Receipt (hardcopy) \$

Return Receipt (electronic) \$

Certified Mail Restricted Delivery \$

Adult Signature Required \$

Adult Signature Restricted Delivery \$

Postage

\$ Total

\$ Sent

Street

City

MELVIN GRAY
5401 E. COUNTY RD 120, TRAILER 4
MIDLAND, TX 79706

Postmark Here

PS Form 3800, April 2015 PSN 7530-02-000-9047 See Reverse for Instructions

**U.S. Postal Service™
CERTIFIED MAIL® RECEIPT**
Domestic Mail Only

For delivery information, visit our website at www.usps.com®.

OFFICIAL USE

Certified Mail Fee \$
 Extra Services & Fees (check box, add fee as appropriate)
 Return Receipt (hardcopy) \$
 Return Receipt (electronic) \$
 Certified Mail Restricted Delivery \$
 Adult Signature Required \$
 Adult Signature Restricted Delivery \$

Postage \$
 Total \$
 Sent \$
 Street
 City

MICHAEL CARL PFLUGER
4605 WILD COW COVE
SPICEWOOD, TX 78669

PS Form 3800, April 2015 PSN 7530-02-000-9047 See Reverse for Instructions

**U.S. Postal Service™
CERTIFIED MAIL® RECEIPT**
Domestic Mail Only

For delivery information, visit our website at www.usps.com®.

OFFICIAL USE

Certified Mail Fee \$
 Extra Services & Fees (check box, add fee as appropriate)
 Return Receipt (hardcopy) \$
 Return Receipt (electronic) \$
 Certified Mail Restricted Delivery \$
 Adult Signature Required \$
 Adult Signature Restricted Delivery \$

Postage \$
 Total \$
 Sent \$
 Street
 City

**MWB 1998 TRUST C/O WILLIAM K
 BURTON, SUCCESSOR TRUSTEE**
5 WESTOVER ROAD
FORT WORTH, TX 76107

PS Form 3800, April 2015 PSN 7530-02-000-9047 See Reverse for Instructions

**U.S. Postal Service™
CERTIFIED MAIL® RECEIPT**
Domestic Mail Only

For delivery information, visit our website at www.usps.com®.

OFFICIAL USE

Certified Mail Fee \$
 Extra Services & Fees (check box, add fee as appropriate)
 Return Receipt (hardcopy) \$
 Return Receipt (electronic) \$
 Certified Mail Restricted Delivery \$
 Adult Signature Required \$
 Adult Signature Restricted Delivery \$

Postage \$
 Total \$
 Sent \$
 Street
 City

NANCY HARGROVE
252 WELLINGTON DRIVE
AUSTIN, TX 78737

PS Form 3800, April 2015 PSN 7530-02-000-9047 See Reverse for Instructions

**U.S. Postal Service™
CERTIFIED MAIL® RECEIPT**
Domestic Mail Only

For delivery information, visit our website at www.usps.com®.

OFFICIAL USE

Certified Mail Fee \$
 Extra Services & Fees (check box, add fee as appropriate)
 Return Receipt (hardcopy) \$
 Return Receipt (electronic) \$
 Certified Mail Restricted Delivery \$
 Adult Signature Required \$
 Adult Signature Restricted Delivery \$

Postage \$
 Total \$
 Sent \$
 Street
 City

NANCY YOUNG CHANDLER
216 PATE LANE
MENA, AR 71953

PS Form 3800, April 2015 PSN 7530-02-000-9047 See Reverse for Instructions

**U.S. Postal Service™
CERTIFIED MAIL® RECEIPT**
Domestic Mail Only

For delivery information, visit our website at www.usps.com®.

OFFICIAL USE

Certified Mail Fee \$
 Extra Services & Fees (check box, add fee as appropriate)
 Return Receipt (hardcopy) \$
 Return Receipt (electronic) \$
 Certified Mail Restricted Delivery \$
 Adult Signature Required \$
 Adult Signature Restricted Delivery \$

Postage \$
 Total \$
 Sent \$
 Street
 City

NEAL BRUSENHAN PROPERTIES, LP
C/O BELVA SUE NEAL BRUSENHAN,
SOLE MGR
PO BOX 1000
COLEMAN, TX 76834

PS Form 3800, April 2015 PSN 7530-02-000-9047 See Reverse for Instructions

**U.S. Postal Service™
CERTIFIED MAIL® RECEIPT**
Domestic Mail Only

For delivery information, visit our website at www.usps.com®.

OFFICIAL USE

Certified Mail Fee \$
 Extra Services & Fees (check box, add fee as appropriate)
 Return Receipt (hardcopy) \$
 Return Receipt (electronic) \$
 Certified Mail Restricted Delivery \$
 Adult Signature Required \$
 Adult Signature Restricted Delivery \$

Postage \$
 Total \$
 Sent \$
 Street
 City

**OKLAHOMA MEDICAL RESEARCH
 FOUNDATION C/O BANK OF
 OKLAHOMA, NA, AGENT**
PO BOX 1588
TULSA, OK 74101

PS Form 3800, April 2015 PSN 7530-02-000-9047 See Reverse for Instructions

7022 1670 0001 4676 7127

U.S. Postal Service™
CERTIFIED MAIL® RECEIPT
Domestic Mail Only

For delivery information, visit our website at www.usps.com®.

OFFICIAL USE

Certified Mail Fee	\$
Extra Services & Fees (check box, add fee as appropriate)	
<input type="checkbox"/> Return Receipt (hardcopy)	\$
<input type="checkbox"/> Return Receipt (electronic)	\$
<input type="checkbox"/> Certified Mail Restricted Delivery	\$
<input type="checkbox"/> Adult Signature Required	\$
<input type="checkbox"/> Adult Signature Restricted Delivery	\$

Postmark Here

Postage	\$
Total	\$
Sent	\$
Street	
City, State	

OXY USA WTP LTD PARTNERSHIP
PO BOX 841803
DALLAS, TX 75284

PS Form 3800, April 2015 PSN 7530-02-000-9047 See Reverse for Instructions

7022 1670 0001 4676 7103

U.S. Postal Service™
CERTIFIED MAIL® RECEIPT
Domestic Mail Only

For delivery information, visit our website at www.usps.com®.

OFFICIAL USE

Certified Mail Fee	\$
Extra Services & Fees (check box, add fee as appropriate)	
<input type="checkbox"/> Return Receipt (hardcopy)	\$
<input type="checkbox"/> Return Receipt (electronic)	\$
<input type="checkbox"/> Certified Mail Restricted Delivery	\$
<input type="checkbox"/> Adult Signature Required	\$
<input type="checkbox"/> Adult Signature Restricted Delivery	\$

Postmark Here

Postage	\$
Total	\$
Sent	\$
Street	
City, State	

QUENTIN E. KARLSRUD LIVING
TRUST, GARY KARLSRUD TRUSTEE
29 KILTIE DR.
NEW HOPE, PA 18938

PS Form 3800, April 2015 PSN 7530-02-000-9047 See Reverse for Instructions

7022 1670 0001 4676 7080

U.S. Postal Service™
CERTIFIED MAIL® RECEIPT
Domestic Mail Only

For delivery information, visit our website at www.usps.com®.

OFFICIAL USE

Certified Mail Fee	\$
Extra Services & Fees (check box, add fee as appropriate)	
<input type="checkbox"/> Return Receipt (hardcopy)	\$
<input type="checkbox"/> Return Receipt (electronic)	\$
<input type="checkbox"/> Certified Mail Restricted Delivery	\$
<input type="checkbox"/> Adult Signature Required	\$
<input type="checkbox"/> Adult Signature Restricted Delivery	\$

Postmark Here

Postage	\$
Total	\$
Sent	\$
Street	
City, State	

RDC MINERALS, LLC
PO BOX 297
ARTESIA, NM 88211

PS Form 3800, April 2015 PSN 7530-02-000-9047 See Reverse for Instructions

7022 1670 0001 4676 7110

U.S. Postal Service™
CERTIFIED MAIL® RECEIPT
Domestic Mail Only

For delivery information, visit our website at www.usps.com®.

OFFICIAL USE

Certified Mail Fee	\$
Extra Services & Fees (check box, add fee as appropriate)	
<input type="checkbox"/> Return Receipt (hardcopy)	\$
<input type="checkbox"/> Return Receipt (electronic)	\$
<input type="checkbox"/> Certified Mail Restricted Delivery	\$
<input type="checkbox"/> Adult Signature Required	\$
<input type="checkbox"/> Adult Signature Restricted Delivery	\$

Postmark Here

Postage	\$
Total	\$
Sent	\$
Street	
City, State	

PURSUIT ENERGY CORPORATION
PO BOX 671098
DALLAS, TX 75367

PS Form 3800, April 2015 PSN 7530-02-000-9047 See Reverse for Instructions

7022 1670 0000 4676 7077

U.S. Postal Service™
CERTIFIED MAIL® RECEIPT
Domestic Mail Only

For delivery information, visit our website at www.usps.com®.

OFFICIAL USE

Certified Mail Fee	\$
Extra Services & Fees (check box, add fee as appropriate)	
<input type="checkbox"/> Return Receipt (hardcopy)	\$
<input type="checkbox"/> Return Receipt (electronic)	\$
<input type="checkbox"/> Certified Mail Restricted Delivery	\$
<input type="checkbox"/> Adult Signature Required	\$
<input type="checkbox"/> Adult Signature Restricted Delivery	\$

Postmark Here

Postage	\$
Total	\$
Sent	\$
Street	
City, State	

RALPH SHELBY JONES
14777 WUNDERLICH, APT 807
HOUSTON, TX 77069

PS Form 3800, April 2015 PSN 7530-02-000-9047 See Reverse for Instructions

7022 1670 0001 4676 7073

U.S. Postal Service™
CERTIFIED MAIL® RECEIPT
Domestic Mail Only

For delivery information, visit our website at www.usps.com®.

OFFICIAL USE

Certified Mail Fee	\$
Extra Services & Fees (check box, add fee as appropriate)	
<input type="checkbox"/> Return Receipt (hardcopy)	\$
<input type="checkbox"/> Return Receipt (electronic)	\$
<input type="checkbox"/> Certified Mail Restricted Delivery	\$
<input type="checkbox"/> Adult Signature Required	\$
<input type="checkbox"/> Adult Signature Restricted Delivery	\$

Postmark Here

Postage	\$
Total	\$
Sent	\$
Street	
City, State	

RICHARD L. CHASE
PO BOX 359
ARTESIA, NM 88211

PS Form 3800, April 2015 PSN 7530-02-000-9047 See Reverse for Instructions

**U.S. Postal Service™
CERTIFIED MAIL® RECEIPT**
Domestic Mail Only

For delivery information, visit our website at www.usps.com®.

OFFICIAL USE

Certified Mail Fee \$

Extra Services & Fees (check box, add fee as appropriate)

Return Receipt (hardcopy) \$

Return Receipt (electronic) \$

Certified Mail Restricted Delivery \$

Adult Signature Required \$

Adult Signature Restricted Delivery \$

Postage \$

Total P \$

Sent To \$

Street a

City, Sta

**RITA L WILLIS LIVING TRUST C/O
BOKF, NA, AGENT
PO BOX 1588
TULSA, OK 74101**

PS Form 3800, April 2015 PSN 7530-02-000-9047 See Reverse for Instructions

**U.S. Postal Service™
CERTIFIED MAIL® RECEIPT**
Domestic Mail Only

For delivery information, visit our website at www.usps.com®.

OFFICIAL USE

Certified Mail Fee \$

Extra Services & Fees (check box, add fee as appropriate)

Return Receipt (hardcopy) \$

Return Receipt (electronic) \$

Certified Mail Restricted Delivery \$

Adult Signature Required \$

Adult Signature Restricted Delivery \$

Postage \$

Total P \$

Sent To \$

Street a

City, Sta

**ROACH FOUNDATION
777 TAYLOR STREET
FORT WORTH, TX 76102**

PS Form 3800, April 2015 PSN 7530-02-000-9047 See Reverse for Instructions

**U.S. Postal Service™
CERTIFIED MAIL® RECEIPT**
Domestic Mail Only

For delivery information, visit our website at www.usps.com®.

OFFICIAL USE

Certified Mail Fee \$

Extra Services & Fees (check box, add fee as appropriate)

Return Receipt (hardcopy) \$

Return Receipt (electronic) \$

Certified Mail Restricted Delivery \$

Adult Signature Required \$

Adult Signature Restricted Delivery \$

Postage \$

Total F \$

Sent To \$

Street

City, S

**ROBERT L. NEAL MANAGEMENT
TRUST C/O BROADWAY BANK,
AGENT - O&G
PO BOX 17001
SAN ANTONIO, TX 78217**

PS Form 3800, April 2015 PSN 7530-02-000-9047 See Reverse for Instructions

**U.S. Postal Service™
CERTIFIED MAIL® RECEIPT**
Domestic Mail Only

For delivery information, visit our website at www.usps.com®.

OFFICIAL USE

Certified Mail Fee \$

Extra Services & Fees (check box, add fee as appropriate)

Return Receipt (hardcopy) \$

Return Receipt (electronic) \$

Certified Mail Restricted Delivery \$

Adult Signature Required \$

Adult Signature Restricted Delivery \$

Postage \$

Total P \$

Sent To \$

Street a

City, Sta

**RL TODD, LLC
1107 SHAWNEE TRAIL
CARROLLTON, TX 75007**

PS Form 3800, April 2015 PSN 7530-02-000-9047 See Reverse for Instructions

**U.S. Postal Service™
CERTIFIED MAIL® RECEIPT**
Domestic Mail Only

For delivery information, visit our website at www.usps.com®.

OFFICIAL USE

Certified Mail Fee \$

Extra Services & Fees (check box, add fee as appropriate)

Return Receipt (hardcopy) \$

Return Receipt (electronic) \$

Certified Mail Restricted Delivery \$

Adult Signature Required \$

Adult Signature Restricted Delivery \$

Postage \$

Total P \$

Sent To \$

Street a

City, Sta

**ROBERT C GRABLE
201 MAIN STREET, SUITE 2500
FORT WORTH, TX 76102**

PS Form 3800, April 2015 PSN 7530-02-000-9047 See Reverse for Instructions

**U.S. Postal Service™
CERTIFIED MAIL® RECEIPT**
Domestic Mail Only

For delivery information, visit our website at www.usps.com®.

OFFICIAL USE

Certified Mail Fee \$

Extra Services & Fees (check box, add fee as appropriate)

Return Receipt (hardcopy) \$

Return Receipt (electronic) \$

Certified Mail Restricted Delivery \$

Adult Signature Required \$

Adult Signature Restricted Delivery \$

Postage \$

Total P \$

Sent To \$

Street

City, Sta

**ROBERT N JONES
1351 NE CARLABY WAY, APT. 131
HILLSBORO, OR 97124**

PS Form 3800, April 2015 PSN 7530-02-000-9047 See Reverse for Instructions

7022 1670 0001 4676 7066

7022 1670 0001 4676 7059

7022 1670 0001 4676 7042

7022 1670 0001 4676 7332

7022 1670 0001 4676 7325

7022 1670 0001 4676 7318

7022 1670 0001 4676 7301

**U.S. Postal Service™
CERTIFIED MAIL® RECEIPT**
Domestic Mail Only

For delivery information, visit our website at www.usps.com®.

OFFICIAL USE

Certified Mail Fee	\$
Extra Services & Fees (check box, add fee as appropriate)	
<input type="checkbox"/> Return Receipt (hardcopy)	\$
<input type="checkbox"/> Return Receipt (electronic)	\$
<input type="checkbox"/> Certified Mail Restricted Delivery	\$
<input type="checkbox"/> Adult Signature Required	\$
<input type="checkbox"/> Adult Signature Restricted Delivery	\$
Postage	\$
Total	\$
Sent	
Street	
City	

RUSSELL KING JONES
3404 ALICIA CT
MIDLAND, TX 79707

PS Form 3800, April 2015 PSN 7530-02-000-9047 See Reverse for Instructions



5626 9296 4676 7225

**U.S. Postal Service™
CERTIFIED MAIL® RECEIPT**
Domestic Mail Only

For delivery information, visit our website at www.usps.com®.

OFFICIAL USE

Certified Mail Fee	\$
Extra Services & Fees (check box, add fee as appropriate)	
<input type="checkbox"/> Return Receipt (hardcopy)	\$
<input type="checkbox"/> Return Receipt (electronic)	\$
<input type="checkbox"/> Certified Mail Restricted Delivery	\$
<input type="checkbox"/> Adult Signature Required	\$
<input type="checkbox"/> Adult Signature Restricted Delivery	\$
Postage	\$
Total	\$
Sent	
Street	
City	

SOUTHWEST ROYALTIES, INC.
PO BOX 53570
MIDLAND, TX 79710

PS Form 3800, April 2015 PSN 7530-02-000-9047 See Reverse for Instructions



7022 1670 0001 4676 7288

**U.S. Postal Service™
CERTIFIED MAIL® RECEIPT**
Domestic Mail Only

For delivery information, visit our website at www.usps.com®.

OFFICIAL USE

Certified Mail Fee	\$
Extra Services & Fees (check box, add fee as appropriate)	
<input type="checkbox"/> Return Receipt (hardcopy)	\$
<input type="checkbox"/> Return Receipt (electronic)	\$
<input type="checkbox"/> Certified Mail Restricted Delivery	\$
<input type="checkbox"/> Adult Signature Required	\$
<input type="checkbox"/> Adult Signature Restricted Delivery	\$
Postage	\$
Total	\$
Sent	
Street	
City	

SUSAN E. MCCRACKEN
1325 CANTERBURY STREET
HOBBS, NM 88242

PS Form 3800, April 2015 PSN 7530-02-000-9047 See Reverse for Instructions

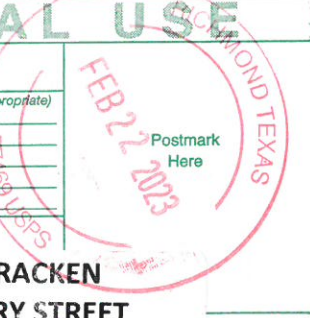

7022 1670 0001 4676 7277

**U.S. Postal Service™
CERTIFIED MAIL® RECEIPT**
Domestic Mail Only

For delivery information, visit our website at www.usps.com®.

OFFICIAL USE

Certified Mail Fee	\$
Extra Services & Fees (check box, add fee as appropriate)	
<input type="checkbox"/> Return Receipt (hardcopy)	\$
<input type="checkbox"/> Return Receipt (electronic)	\$
<input type="checkbox"/> Certified Mail Restricted Delivery	\$
<input type="checkbox"/> Adult Signature Required	\$
<input type="checkbox"/> Adult Signature Restricted Delivery	\$
Postage	\$
Total	\$
Sent	
Street	
City	

**THE TOLES COMPANY, A LIMITED
PARTNERSHIP**
PO DRAWER 1300
ROSWELL, NM 88202

PS Form 3800, April 2015 PSN 7530-02-000-9047 See Reverse for Instructions



7022 1670 0001 4676 7264

**U.S. Postal Service™
CERTIFIED MAIL® RECEIPT**
Domestic Mail Only

For delivery information, visit our website at www.usps.com®.

OFFICIAL USE

Certified Mail Fee	\$
Extra Services & Fees (check box, add fee as appropriate)	
<input type="checkbox"/> Return Receipt (hardcopy)	\$
<input type="checkbox"/> Return Receipt (electronic)	\$
<input type="checkbox"/> Certified Mail Restricted Delivery	\$
<input type="checkbox"/> Adult Signature Required	\$
<input type="checkbox"/> Adult Signature Restricted Delivery	\$
Postage	\$
Total	\$
Sent	
Street	
City	

TOMMY T TODD
8815 EUSTIS AVE
DALLAS, TX 75218

PS Form 3800, April 2015 PSN 7530-02-000-9047 See Reverse for Instructions



7527 9296 4676 7257

**U.S. Postal Service™
CERTIFIED MAIL® RECEIPT**
Domestic Mail Only

For delivery information, visit our website at www.usps.com®.

OFFICIAL USE

Certified Mail Fee	\$
Extra Services & Fees (check box, add fee as appropriate)	
<input type="checkbox"/> Return Receipt (hardcopy)	\$
<input type="checkbox"/> Return Receipt (electronic)	\$
<input type="checkbox"/> Certified Mail Restricted Delivery	\$
<input type="checkbox"/> Adult Signature Required	\$
<input type="checkbox"/> Adult Signature Restricted Delivery	\$
Postage	\$
Total	\$
Sent	
Street	
City	

**URSULA MAE C/O TEXAS COMMERCE
BANK**
PO BOX 5291
SAN ANGELO, TX 76902

PS Form 3800, April 2015 PSN 7530-02-000-9047 See Reverse for Instructions



7022 1670 0001 4676 7240

**U.S. Postal Service™
CERTIFIED MAIL® RECEIPT**
Domestic Mail Only

For delivery information, visit our website at www.usps.com®.

OFFICIAL USE

Certified Mail Fee
\$ _____

Extra Services & Fees (check box, add fee as appropriate)

Return Receipt (hardcopy) \$ _____

Return Receipt (electronic) \$ _____

Certified Mail Restricted Delivery \$ _____

Adult Signature Required \$ _____

Adult Signature Restricted Delivery \$ _____

Postage
\$ _____

**VERNELL C. ANTHONY FAMILY TRUST
A LIMITED PARTNERSHIP C/O
COTTEN SCHMIDT & ABBOTT, L.L.P.
550 BAILEY AVENUE, SUITE 600
FORT WORTH, TX 76107**

PS Form 3800, April 2015 PSN 7530-02-000-9047 See Reverse for Instructions

6669 9274 T000 029T 2202

**U.S. Postal Service™
CERTIFIED MAIL® RECEIPT**
Domestic Mail Only

For delivery information, visit our website at www.usps.com®.

OFFICIAL USE

Certified Mail Fee
\$ _____

Extra Services & Fees (check box, add fee as appropriate)

Return Receipt (hardcopy) \$ _____

Return Receipt (electronic) \$ _____

Certified Mail Restricted Delivery \$ _____

Adult Signature Required \$ _____

Adult Signature Restricted Delivery \$ _____

Postage
\$ _____

**WIILS ROYALTY INC
PO BOX 1658
CARLSBAD, NM 88221**

PS Form 3800, April 2015 PSN 7530-02-000-9047 See Reverse for Instructions

7022 1670 0001 4676 6922

**U.S. Postal Service™
CERTIFIED MAIL® RECEIPT**
Domestic Mail Only

For delivery information, visit our website at www.usps.com®.

OFFICIAL USE

Certified Mail Fee
\$ _____

Extra Services & Fees (check box, add fee as appropriate)

Return Receipt (hardcopy) \$ _____

Return Receipt (electronic) \$ _____

Certified Mail Restricted Delivery \$ _____

Adult Signature Required \$ _____

Adult Signature Restricted Delivery \$ _____

Postage
\$ _____

**WILLIAM REID PFLUGER
2133 OFFICE PARK DRIVE
SAN ANGELO, TX 76904**

PS Form 3800, April 2015 PSN 7530-02-000-9047 See Reverse for Instructions

Name	Address	City	State	ZIP
ALBERT C JONES, C/O VIRGINIA JONES, POA	4424 KINGSTON	AMARILLO	TX	79109
AMY LIN PFLUGER	PO BOX 6719	SAN ANTONIO	TX	78209
ANDREWS ROYALTY, LP	PO BOX 12208	DALLAS	TX	75225
ANNA A REISCHMAN	8523 THACKERY ST. , APT 9301	DALLAS	TX	75225
ANNE T BARFIELD	19 Pleasant Valley Rd	Wimberley	TX	78676
BARRY J AND SARAH A THOMPSON LIVING REVOCABLE TRUST DATED 11/23/04	3100 S JUNIPER PL	BROKEN ARROW	OK	74012
BEN J FORTSON III CHILDREN'S TRUST C/O BEN J FORTSON III, TRUSTEE	301 COMMERCE STREET, STE 3301	FORT WORTH	TX	76102
BOULDERS LAND & MINERAL, L.P.	PO BOX 12208	DALLAS	TX	75225
CATHY BLOTTER	PO BOX 3546	LAKE JACKSON	TX	77566
CCB 1998 TRUST, C/O WILLIAM K BURTON, SUCCESSOR TRUSTEE	5 WESTOVER ROAD	FORT WORTH	TX	76107
CHASE OIL CORPORATION	PO BOX 1767	ARTESIA	NM	88211
CYNTHIA HARPER MURCHISON	PO BOX 1637	DRIPPING SPRINGS	TX	78620
DCB 1998 TRUST, C/O WILLIAM K BURTON, SUCCESSOR TRUSTEE	5 WESTOVER ROAD	FORT WORTH	TX	76107
DOLLIE RUTH NEAL BALLENGER	PO BOX 5712	MIDLAND	TX	79704
ELIZABETH PFLUGER WHITE	PO BOX 62116	SAN ANGELO	TX	76906
ELYSE S PATTERSON TRUSTS INV., LLC	PO BOX 3480, OIL & GAS DEPT	OMAHA	NE	68103
EVERETT GENE GRAY	3210 S. COUNTY RD 1069	MIDLAND	TX	79706
BANK OF AMERICA, F/B/ONANCY ADELE SAUSTAD	PO BOX 832407	DALLAS	TX	75283
FAE II OPERATING	11757 KATY FREEWAY, STE 725	HOUSTON	TX	77079
FIRST ROSWELL COMPANY	PO BOX 1797	ROSWELL	NM	88202
GERENE DIANNE CHASE FERGUSON	PO BOX 693	ARTESIA	NM	88211
GLADYS PETRILLA	1517 MARTIN ST	SAN ANGELO	TX	76901
GRAHAM FAMILY INVESTMENTS, LLC C/O JIMI S GADZIA, REGISTERED AGENT	PO BOX 1835	ROSWELL	NM	88202
HARRY L TODD, JR.	14017 TANGLEWOOD DRIVE	DALLAS	TX	75234
HOWELL SMITH WYNNE	9304 FOREST LANE, SUITE 111 SOUTH	DALLAS	TX	75243
HUDDLESTON MINERAL TRUST DATED 11/19/09 TODD HUDDLESTON, TRUSTEE	7049 RIVER RIDGE DR	COLLEGE STATION	TX	77845

JIMMY DALE EVANS	PO BOX 434	EUNICE	NM	88231
KIMBELL ART FOUNDATION	301 COMMERCE ST, STE 2300	FORT WORTH	TX	76102
LEMOYNE H ODELL	3301 S. 14TH, SUITE 16	ABILENE	TX	79605
LINDA C GIFFORD	10600 W COUNTY RD 143 1/2	MIDLAND	TX	79706
LISA B HUNTER	383 PINE VALLEY LOOP	SMITHVILLE	TX	78957
LOWE ROYALTY PARTNERS, LP	PO BOX 4887	HOUSTON	TX	77210
LOYD WALTER POWELL, III	PO BOX 39454	SAN ANTONIO	TX	78218
LUKE POWELL FAMILY TRUST	PO BOX 601741	DALLAS	TX	75360
MAPOO-NET, AN OKLAHOMA GENERAL PARTNERSHIP	PO BOX 268946	OKLAHOMA CITY	OK	73126
MARY LEE REESE	PO BOX 338	BOZEMAN	MT	59771
MELVIN GRAY	5401 E. COUNTY RD 120, TRAILER 4	MIDLAND	TX	79706
MICHAEL CARL PFLUGER	4605 WILD COW COVE	SPICEWOOD	TX	78669
MWB 1998 TRUST C/O WILLIAM K BURTON, SUCCESSOR TRUSTEE	5 WESTOVER ROAD	FORT WORTH	TX	76107
NANCY HARGROVE	252 WELLINGTON DRIVE	AUSTIN	TX	78737
NANCY YOUNG CHANDLER	216 PATE LANE	MENA	AR	71953
NEAL BRUSENHAN PROPERTIES, LP C/O BELVA SUE NEAL BRUSENHAN, SOLE MGR	PO BOX 1000	COLEMAN	TX	76834
OKLAHOMA MEDICAL RESEARCH FOUNDATION C/O BANK OF OKLAHOMA, NA, AGENT	PO BOX 1588	TULSA	OK	74101
OXY USA WTP LTD PARTNERSHIP	PO BOX 841803	DALLAS	TX	75284
PATTI JO PECK WARFIELD	NO ADDRESS AVAILABLE	N/A	N/A	N/A
PURSUIT ENERGY CORPORATION	PO BOX 671098	DALLAS	TX	75367
QUENTIN E. KARLSRUD LIVING TRUST, GARY KARLSRUD TRUSTEE	29 KILTIE DR.	NEW HOPE	PA	18938
RALPH SHELBY JONES	14777 WUNDERLICH, APT 807	HOUSTON	TX	77069
RDC MINERALS, LLC	PO BOX 297	ARTESIA	NM	88211
RICHARD L. CHASE	PO BOX 359	ARTESIA	NM	88211
RITA L WILLIS LIVING TRUST C/O BOKF, NA, AGENT	PO BOX 1588	TULSA	OK	74101
RL TODD, LLC	1107 SHAWNEE TRAIL	CARROLLTON	TX	75007
ROACH FOUNDATION	777 TAYLOR STREET	FORT WORTH	TX	76102
ROBERT C GRABLE	201 MAIN STREET, SUITE 2500	FORT WORTH	TX	76102

ROBERT L. NEAL MANAGEMENT TRUST C/O BROADWAY BANK, AGENT - O&G	PO BOX 17001	SAN ANTONIO	TX	78217
ROBERT N JONES	1351 NE CARLABY WAY, APT. 131	HILLSBORO	OR	97124
RUSSELL KING JONES	3404 ALICIA CT	MIDLAND	TX	79707
SOUTHWEST ROYALTIES, INC.	PO BOX 53570	MIDLAND	TX	79710
SUNDANCE MINERALS I	NO ADDRESS AVAILABLE	N/A	N/A	N/A
SUSAN E. MCCrackEN	1325 CANTERBURY STREET	HOBBS	NM	88242
THE TOLES COMPANY, A LIMITED PARTNERSHIP	PO DRAWER 1300	ROSWELL	NM	88202
TOMMY T TODD	8815 EUSTIS AVE	DALLAS	TX	75218
URSULA MAE C/O TEXAS COMMERCE BANK	PO BOX 5291	SAN ANGELO	TX	76902
VERNELL C. ANTHONY FAMILY TRUST A LIMITED PARTNERSHIP C/O COTTEN SCHMIDT & ABBOTT, L.L.P.	550 BAILEY AVENUE, SUITE 600	FORT WORTH	TX	76107
WIILS ROYALTY INC	PO BOX 1658	CARLSBAD	NM	88221
WILLIAM REID PFLUGER	2133 OFFICE PARK DRIVE	SAN ANGELO	TX	76904
WILMIRTH BURGESS, DECEASED	NO ADDRESS AVAILABLE	N/A	N/A	N/A

RECEIVED:	REVIEWER:	TYPE:	APP NO:
-----------	-----------	-------	---------

ABOVE THIS TABLE FOR OCD DIVISION USE ONLY

NEW MEXICO OIL CONSERVATION DIVISION
 - Geological & Engineering Bureau -
 1220 South St. Francis Drive, Santa Fe, NM 87505



ADMINISTRATIVE APPLICATION CHECKLIST

THIS CHECKLIST IS MANDATORY FOR ALL ADMINISTRATIVE APPLICATIONS FOR EXCEPTIONS TO DIVISION RULES AND REGULATIONS WHICH REQUIRE PROCESSING AT THE DIVISION LEVEL IN SANTA FE

Applicant: F AE II Operating, LLC **OGRID Number:** 329326
Well Name: J C Johnson #004 **API:** 30-025-10811
Pool: [79240] Jalmat; Tan-Yates-7 Rvrs **Pool Code:** 79240

SUBMIT ACCURATE AND COMPLETE INFORMATION REQUIRED TO PROCESS THE TYPE OF APPLICATION INDICATED BELOW

- 1) **TYPE OF APPLICATION:** Check those which apply for [A]
- A. Location – Spacing Unit – Simultaneous Dedication
 NSL NSP (PROJECT AREA) NSP (PRORATION UNIT) SD
- B. Check one only for [I] or [II]
- [I] Commingling – Storage – Measurement
 DHC CTB PLC PC OLS OLM
- [II] Injection – Disposal – Pressure Increase – Enhanced Oil Recovery
 WFX PMX SWD IPI EOR PPR

- 2) **NOTIFICATION REQUIRED TO:** Check those which apply.
- A. Offset operators or lease holders
 B. Royalty, overriding royalty owners, revenue owners
 C. Application requires published notice
 D. Notification and/or concurrent approval by SLO
 E. Notification and/or concurrent approval by BLM
 F. Surface owner
 G. For all of the above, proof of notification or publication is attached, and/or,
 H. No notice required

FOR OCD ONLY

Notice Complete

Application Content Complete

3) **CERTIFICATION:** I hereby certify that the information submitted with this application for administrative approval is **accurate** and **complete** to the best of my knowledge. I also understand that **no action** will be taken on this application until the required information and notifications are submitted to the Division.

Note: Statement must be completed by an individual with managerial and/or supervisory capacity.

Tyler Van Howe

 Print or Type Name

 Signature

11/14/2022

 Date

(281) 798 - 4516

 Phone Number

tyler@faenergyus.com

 e-mail Address

From: [Vanessa Neal](#)
To: [Clelland, Sarah, EMNRD](#); [Tyler Van Howe](#); [Jessica LaMarro](#)
Subject: [EXTERNAL] RE: Action ID 190427 PLC-1093
Date: Wednesday, February 25, 2026 3:06:58 PM
Attachments: [image001.png](#)
[Project Letter \(pg 2\) - J C Johnson #4 - NMOCD 2026-02-25.pdf](#)

CAUTION: This email originated outside of our organization. Exercise caution prior to clicking on links or opening attachments.

Hi Sarah,

Please find attached corrected page 2 of the project letter of the surface commingle application for Action ID #190427. I believe this is the only place in the application that the pools were listed incorrectly.

The correct pools are as follows:

Well Name	Property No.	API #	Pool ID
J C Johnson #004	329835	30-025-10811	[79240] Jalmat; Tan-Yates-7 RVRs (Gas)
J C Johnson #001	329835	30-025-10806	[37240] Langlie Mattix; 7 RVRs-Q-Grayburg
Steeler A #001	329848	30-025-10805	[37240] Langlie Mattix; 7 RVRs-Q-Grayburg
Steeler A #003	329848	30-025-26513	[79240] Jalmat; Tan-Yates-7 RVRs (Gas)
Steeler A #004	329848	30-025-28044	[37240] Langlie Mattix; 7 RVRs-Q-Grayburg

Thank you,
 Vanessa Neal |Sr Reservoir Engineer

forty acres energy

O [832.219.0990 \(ext 165\)](tel:832.219.0990)
 C [979.255.3476](tel:979.255.3476)

From: Clelland, Sarah, EMNRD <Sarah.Clelland@emnrd.nm.gov>
Sent: Monday, February 23, 2026 5:32 PM
To: Tyler Van Howe <tyler@faenergyus.com>; Jessica LaMarro <jessica@faenergyus.com>; Vanessa Neal <vanessa@faenergyus.com>
Subject: Action ID 190427 PLC-1093

To whom it may concern (c/o Tyler Van Howe for FAE II Operating, LLC),

The Division is reviewing the following application:

Action ID	190427
------------------	---------------

Admin No.	PLC-1093
Applicant	FAE II Operating, LLC
Title	J C Johnson 4 CTB
Sub. Date	02/24/2023

Please provide the following additional supplemental documents:

-

Please provide additional information regarding the following:

- API 30-025-26513: Approved pool is 79240 application pool is 37240. If 37240 is correct please submit a change of plans. If 79240 is correct pool please change application accordingly and submit corrected application via PDF by replying and attaching to this email.
- API 30-025-10806: Approved pool is 37240 application pool is 79240. If 79240 is correct please submit a change of plans. If 37240 is correct pool please change application accordingly and submit corrected application via PDF by replying and attaching to this email.

Additional notes:

- Please let me know which pool is correct as soon as possible.

All additional supplemental documents and information may be provided via email and should be done by replying to this email. The produced email chain will be uploaded to the file for this application.

Please note that failure to take steps to address each of the requests made in this email within 10 business days of receipt of this email may result in the Division rejecting the application requiring the submittal of a new application by the applicant once it is prepared to address each of the topics raised.

COMMENT

Approval from Division is required prior to conducting work which modifies the well design.

Please contact the Environmental Bureau at OCD.Enviro@emnrd.nm.gov for instructions regarding the submittal process for applications of this type.

Thanks,

Sarah Clelland

Petroleum Specialist

State of New Mexico

Energy, Minerals, and Natural Resources Department

Oil Conservation Division

Cell: (505) 537-0627

Sarah.Clelland@emnrd.nm.gov

**STATE OF NEW MEXICO
ENERGY, MINERALS AND NATURAL RESOURCES DEPARTMENT
OIL CONSERVATION DIVISION**

**APPLICATION FOR SURFACE COMMINGLING
SUBMITTED BY FAE II OPERATING, LLC**

ORDER NO. PLC-1093

ORDER

The Director of the New Mexico Oil Conservation Division (“OCD”), having considered the application and the recommendation of the OCD Engineering Bureau, issues the following Order.

FINDINGS OF FACT

1. FAE II Operating, LLC (“Applicant”) submitted a complete application to surface commingle the gas production from the pools and leases described in Exhibit A (“Application”).
2. Applicant included a complete list of the wells currently dedicated to each pool and lease.
3. Applicant proposed a method to allocate the gas production to the pools, leases, and wells to be commingled.
4. Applicant certified the commingling of gas production from the pools, leases, and wells will not in reasonable probability reduce the value of the gas production to less than if it had remained segregated.
5. Applicant provided notice of the Application to all persons owning an interest in the oil and gas production to be commingled, including the owners of royalty and overriding royalty interests, regardless of whether they have a right or option to take their interests in kind, and those persons either submitted a written waiver or did not file an objection to the Application.
6. Applicant provided notice of the Application to the Bureau of Land Management (“BLM”) or New Mexico State Land Office (“NMSLO”), as applicable.

CONCLUSIONS OF LAW

7. OCD has jurisdiction to issue this Order pursuant to the Oil and Gas Act, NMSA 1978, §§ 70-2-6, 70-2-11, 70-2-12, 70-2-16, and 70-2-17, 19.15.12. NMAC, and 19.15.23. NMAC.
8. Applicant satisfied the notice requirements for the Application in accordance with 19.15.12.10(A)(2) NMAC, 19.15.12.10(C)(4)(c) NMAC, and 19.15.12.10(C)(4)(e) NMAC, as applicable.
9. Applicant satisfied the notice requirements for the Application in accordance with 19.15.23.9(A)(5) NMAC and 19.15.23.9(A)(6) NMAC, as applicable.

10. Applicant's proposed method of allocation, as modified herein, complies with 19.15.12.10(B)(1) NMAC or 19.15.12.10(C)(1) NMAC, as applicable.
11. Commingling of gas production from state, federal, or tribal leases shall not commence until approved by the BLM or NMSLO, as applicable, in accordance with 19.15.12.10(B)(3) NMAC and 19.15.12.10(C)(4)(h) NMAC.
12. By granting the Application with the conditions specified below, this Order prevents waste and protects correlative rights, public health, and the environment.

ORDER

1. Applicant is authorized to surface commingle gas production from the pools and leases as described in Exhibit A.

Applicant is authorized to surface commingle gas production from the wells included in Exhibit A provided that they produce from a pool and lease described in Exhibit A.

Applicant is authorized to store and measure gas production off-lease, as applicable, from the pools and leases as described in Exhibit A at a central tank battery or gas title transfer meter described in Exhibit A.

2. The gas production allocated to each well identified in Exhibit A shall be determined by shutting-in the production from all other wells for a minimum of twenty-four (24) consecutive hours and metering the production from that well during that period. Applicant shall conduct this test a minimum of one (1) time per month for each well.
3. If Applicant recovers gas production from produced water prior to Applicant injecting it or transferring custody of it, then that production shall be allocated to each well in the proportion that it contributed to the total produced water.
4. If Applicant recovers gas production using a vapor recovery unit (VRU), then that gas production shall be allocated to each well in the proportion that it contributed to the total oil production.
5. Applicant shall measure and market the commingled gas at a well pad, central delivery point, central tank battery, or gas title transfer meter described in Exhibit A in accordance with this Order and 19.15.19.9 NMAC, provided however that if the gas is vented or flared, and regardless of the reason or authorization pursuant to 19.15.28.8(B) NMAC for such venting or flaring, Applicant shall measure or estimate the gas in accordance with 19.15.28.8(E) NMAC.
6. Applicant shall calibrate the meters used to measure or allocate gas production in accordance with 19.15.12.10(C)(2) NMAC.
7. Applicant shall install and utilize vessels that are appropriately designed to ensure sufficient separation of the fluids and to accurately measure gas production.

8. If the commingling of gas production from any pool, lease, or well reduces the value of the commingled gas production to less than if it had remained segregated, no later than sixty (60) days after the decrease in value has occurred Applicant shall submit a new surface commingling application to OCD to amend this Order to remove the pool, lease, or well whose gas production caused the decrease in value. If Applicant fails to submit a new application, this Order shall terminate on the following day, and if OCD denies the application, this Order shall terminate on the date of such action.
9. Applicant shall not commence commingling gas production from state, federal, or tribal leases until approved by the BLM or NMSLO, as applicable.
10. If OCD determines that Applicant has failed to comply with any provision of this Order, OCD may take any action authorized by the Oil and Gas Act or the New Mexico Administrative Code (NMAC).
11. OCD retains jurisdiction of this matter and reserves the right to modify or revoke this Order as it deems necessary.

**STATE OF NEW MEXICO
OIL CONSERVATION DIVISION**

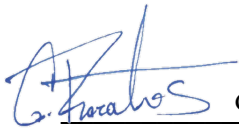

Gerasimos Razatos for Albert Chang

**ALBERT C. S. CHANG
DIRECTOR**

DATE: 2/27/26

State of New Mexico
Energy, Minerals and Natural Resources Department

Exhibit A

Order: PLC-1093
Operator: FAE II Operating, LLC (329326)
Central Tank Battery: J C Johnson 4 Central Tank Battery (GAS ONLY)
Central Tank Battery Location: UL D, Section 20, Township 23 South, Range 37 East
Gas Title Transfer Meter Location: UL D, Section 20, Township 23 South, Range 37 East

Pools

Pool Name	Pool Code
LANGLIE MATTIX;7 RVRS-Q-GRAYBURG	37240
JALMAT;TAN-YATES-7 RVRS (GAS)	79240

Leases as defined in 19.15.12.7(C) NMAC

Lease	UL or Q/Q	S-T-R
FEE Lease "A"	N2	20-23S-37E
FEE Lease "B"	SW4	20-23S-37E

Wells

Well API	Well Name	UL or Q/Q	S-T-R	Pool
30-025-10811	J C JOHNSON #004	N2	20-23S-37E	79240
30-025-10806	J C JOHNSON #001	SWNW	20-23S-37E	37240
30-025-10805	STEELER A #001	NWSW	20-23S-37E	37240
30-025-26513	STEELER A #003	S2	20-23S-37E	79240
30-025-28044	STEELER A #004	SWSW	20-23S-37E	37240

Sante Fe Main Office
Phone: (505) 476-3441

General Information
Phone: (505) 629-6116

Online Phone Directory
<https://www.emnrd.nm.gov/ocd/contact-us>

State of New Mexico
Energy, Minerals and Natural Resources
Oil Conservation Division
1220 S. St Francis Dr.
Santa Fe, NM 87505

COMMENTS

Action 190427

COMMENTS

Operator: FAE II Operating LLC 11757 Katy Freeway, Suite 725 Houston, TX 77079	OGRID: 329326
	Action Number: 190427
	Action Type: [C-107] Surface Commingle or Off-Lease (C-107B)

COMMENTS

Created By	Comment	Comment Date
sarah.clelland	Operator still wants permit as of 02/11/2026	2/11/2026

Sante Fe Main Office
Phone: (505) 476-3441

General Information
Phone: (505) 629-6116

Online Phone Directory
<https://www.emnrd.nm.gov/ocd/contact-us>

State of New Mexico
Energy, Minerals and Natural Resources
Oil Conservation Division
1220 S. St Francis Dr.
Santa Fe, NM 87505

CONDITIONS

Action 190427

CONDITIONS

Operator: FAE II Operating LLC 11757 Katy Freeway, Suite 725 Houston, TX 77079	OGRID: 329326
	Action Number: 190427
	Action Type: [C-107] Surface Commingle or Off-Lease (C-107B)

CONDITIONS

Created By	Condition	Condition Date
sarah.clelland	Please review the content of the order to ensure you are familiar with the authorities granted and any conditions of approval. If you have any questions regarding this matter, please email us at OCD.Engineer@emnrd.nm.gov .	3/2/2026