

**BEFORE THE OIL CONSERVATION DIVISION
EXAMINER HEARING SEPTEMBER 19, 2019**

CASE NOS. 13987, 13988 & 13989

SAN JUAN UNIT 28-4

SAN JUAN UNIT 30-6

SAN JUAN UNIT 27-4

RIO ARRIBA COUNTIES, NEW MEXICO



FEDERAL UNIT REFERENCE CASE COMMINGLE ORDERS
EXEMPTION FROM NOTIFICATION TO ALL OWNERS BY FORMATION

ORIGIN	UNIT NAME	ORDER NUMBER	CASE NUMBER	ORDER DATE	FRUITLAND COAL	PICTURED CLIFFS	CHACRA	MESAVERDE	BASIN-MANCOS*	DAKOTA	GALLUP/DAKOTA/MESAVERDE
h-BR	Allision	R-13106	14281	3/25/2009	YES	YES	NO	YES	YES	YES	
h-BR	Canyon Largo	R-10786	11685	4/3/1997	YES	YES	YES	YES	YES	YES	& DEVILS FORK-GALLUP**
h-BR	San Juan 27-4	R-12867	13989	1/3/2008	NO	NO	NO	YES	YES	YES	& B S MESA-GALLUP**
h-BR	San Juan 27-5	R10694	11626	11/12/1996	YES	YES	NO	YES	YES	YES	
h-BR	San Juan 28-4	R-12865	13987	1/3/2008	NO	NO	NO	YES	YES	YES	
h-BR	San Juan 28-5	R-10695	11627	11/12/1996	YES	YES	NO	YES	YES	YES	& MUNOZ CANYON GL**
h-BR	San Juan 28-6	R-10696	11628	11/12/1996	YES	YES	NO	YES	YES	YES	
h-BR	San Juan 29-7	R-10697	11629	11/8/1996	YES	YES	NO	YES	YES	YES	
h-BR	San Juan 30-6	R-12866	13988	1/3/2008	NO	NO	NO	YES	YES	YES	
h-BR	San Juan 32-9	R-10692	11601	11/1/1996	NO	YES	NO	YES	YES	YES	
h-COP	San Juan 31-6	R-11188	12138	5/25/1999	YES	YES	NO	YES	YES	YES	
h-COP	San Juan 32-7	R-11210	12137	6/21/1999	YES	YES	NO	YES	YES	YES	
h-COP	San Juan 28-7	R-10476-B	11815	10/17/1997	YES	YES	YES	YES	YES	YES	
h-COP	San Juan 29-5	R-10770	11708	2/21/1997	YES	YES	NO	YES	YES	YES	
h-COP	San Juan 29-6	R-11187	12136	4/25/1999	YES	YES	NO	YES	YES	YES	
h-COP	San Juan 30-5	R-10771	11709	2/21/1997	YES	YES	NO	YES	YES	YES	
h-COP	San Juan 32-8	R-11189	12139	5/25/1999	YES	YES	NO	YES	YES	YES	
h-BR	San Juan 29-4	None			NO	NO	NO	YES	YES	YES	
h-BR	Huerfanito	R-13764	15016	10/24/2013	NO	NO	NO	YES	YES	YES	
h-BR	Huerfano	R-13764	15015	10/24/2013	NO	NO	NO	YES	YES	YES	& ANGELS PEAK GL, & GALLEGOS GL.**
h-COP	Lindrieth B	None	None		N/A	N/A	N/A	N/A	YES	YES	

*R-12984-B, C14862 BASIN-MANCOS & R-13681, C-14928 BASIN-MANCOS COMMINGLE ORDER WITH BLANCO-MESAVERDE AND BASIN-DAKOTA.

** R-13764, GALLUP POOLS WITH BLANCO-MESAVERDE AND BASIN-DAKOTA.

LEGEND

- PC & FC Authority to DHC without additional notice
- PC & FC must provide notice to all interest owners for every DHC application
- PC Authority to DHC without additional notice

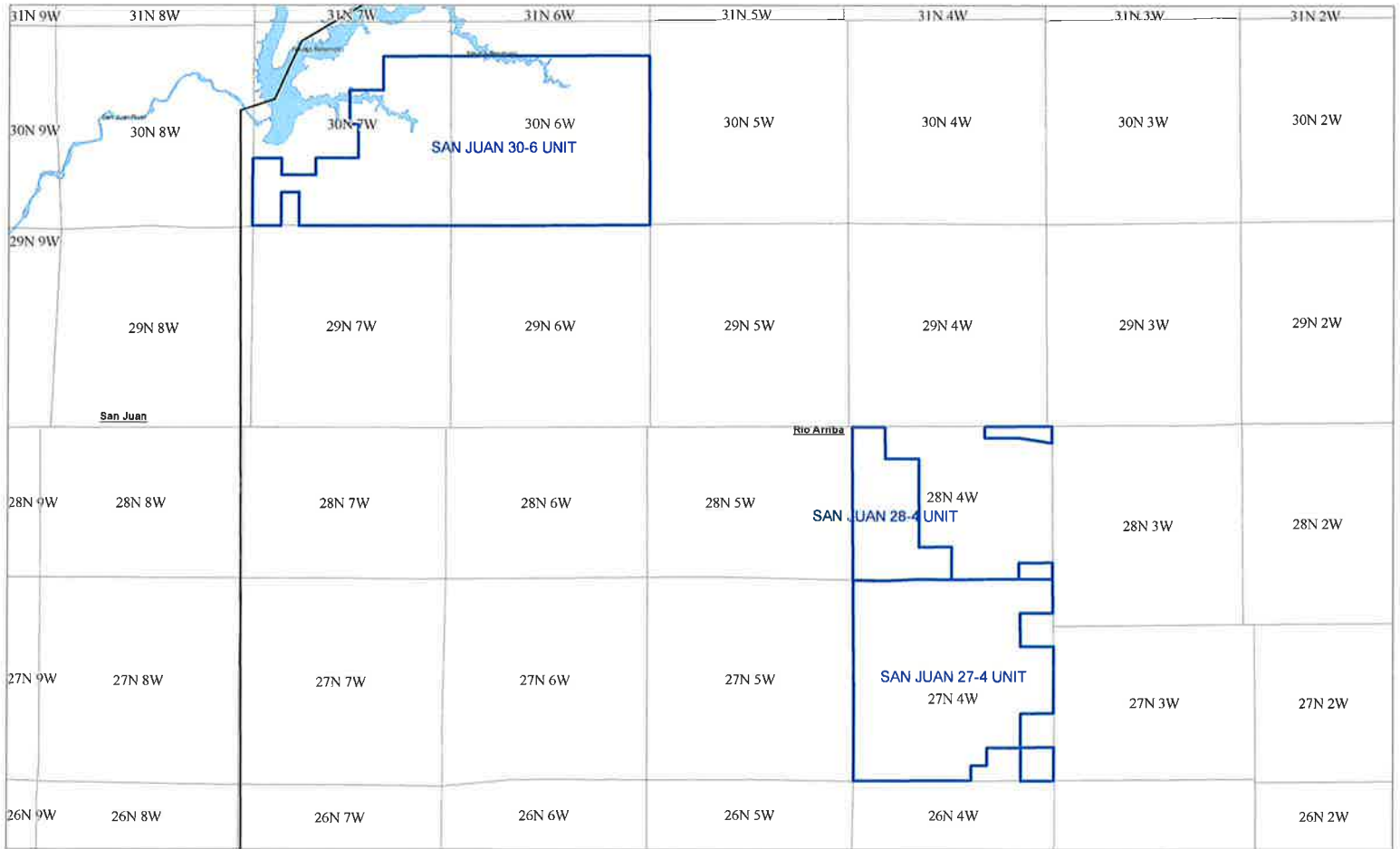

Commingle Reference Case
 Unit San Juan 30-6
 Unit San Juan 28-4
 Unit San Juan 27-4

BEFORE THE OIL CONSERVATION DIVISION
 Santa Fe, New Mexico
Exhibit No. 2
 Submitted by: **Hilcorp Energy Company**
 Hearing Date: September 19, 2019
 Case Nos. 13987, 13988 & 13989

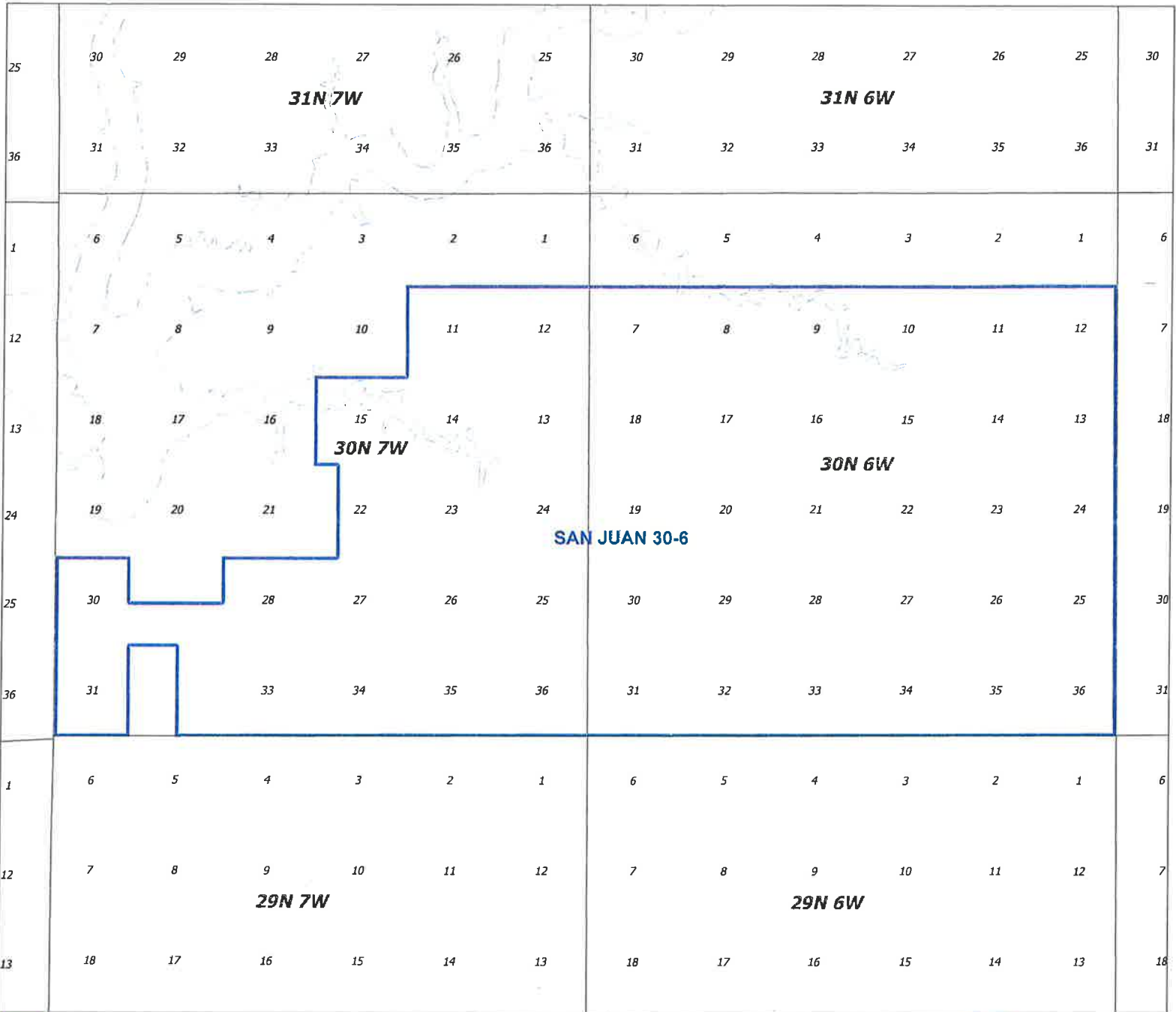

 Federal Unit

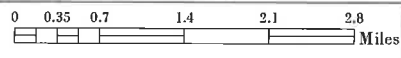

Coordinate System:
 NAD 1983 StatePlane New Mexico West FIPS 3003
 Projection: Transverse Mercator
 Datum: North American 1983
 False Easting: 500,000.0000
 False Northing: 0.0000
 Central Meridian: -107.8333
 Scale Factor: 0.9999
 Latitude Of Origin: 31.0000
 Units: Feet US



**Commingle Reference Case
 Unit SAN JUAN 30-6**

Scale: 1:22,740	Author: Max Malibu	Date: 12/24/2019
File Path: O:\Frontend\LAND\GIS\BIB\Check\Reference_Case_Malibu\BIB_Commingle_Ref_Unit30-6.mxd		

BEFORE THE OIL CONSERVATION DIVISION
 Santa Fe, New Mexico
Exhibit No. 3
 Submitted by: **Hilcorp Energy Company**
 Hearing Date: September 19, 2019
 Case Nos. 13987, 13988 & 13989

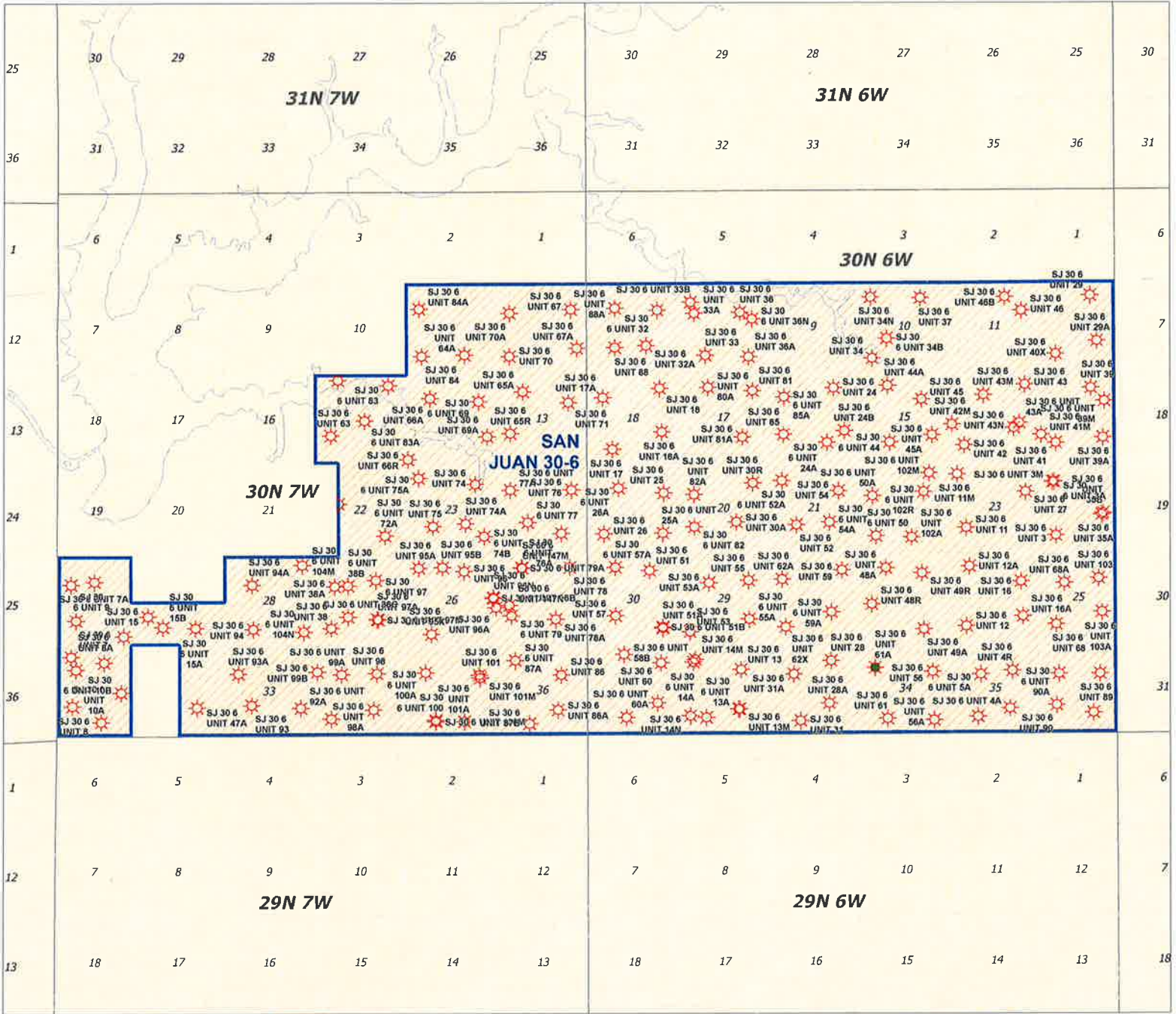

- Mesaverde Wells
- Gas Well
- Oil Well
- Oil and Gas
- SWD
- Injection Well
- Abandoned Loc
- Location
- Other Location
- Federal Unit
- Mesa Verde PA
- Blanco MV Pools

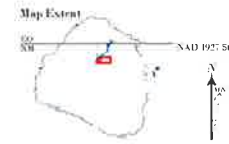

Coordinate System:
 Projection: Transverse Mercator
 Datum: North American 1983
 False Easting: 500,000.0000
 False Northing: 0.0000
 Central Meridian: 103.8333
 Scale Factor: 0.9999
 Latitude Of Origin: 31.0000
 Units: Foot US



Comingle Reference Case
Unit SAN JUAN 30-6

Scale: 1:75,000	Author: Max Muller	Date: 10/25/11
File Path: \\Horton\LAND\GIS\Map\Check\Hilcorp_Gas\Energy\30-6\Comingle_R_Case\30-6.mxd		

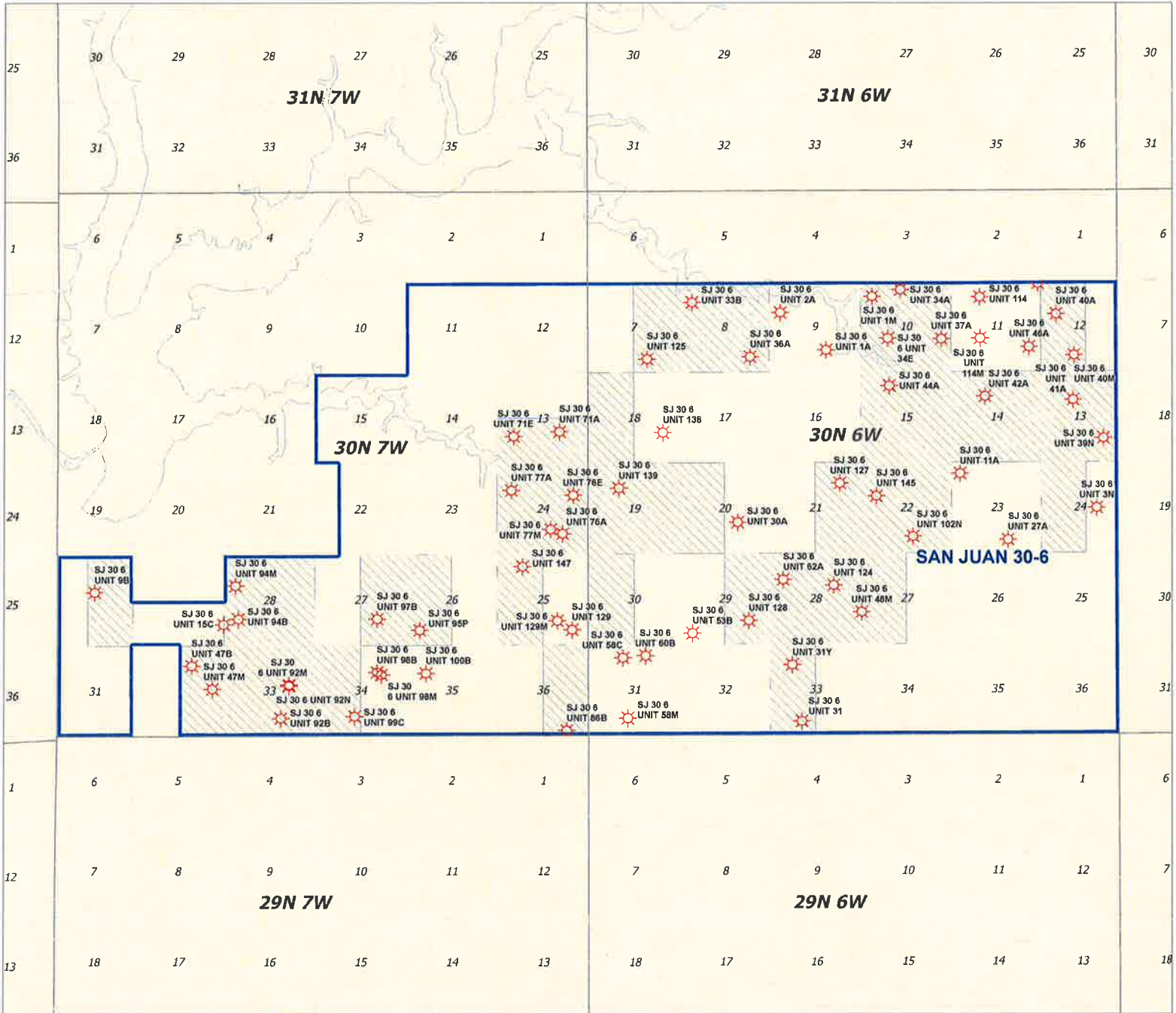

- Dakota Wells
- Gas Well
 - Oil Well
 - Oil and Gas
 - SWD
 - Injection Well
 - Abandoned Loc
 - Location
 - Other Location
 - Federal Unit
 - Dakota PA
 - Dakota Pools

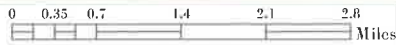

Coordinate System
 NAD 1983 StatePlane New Mexico West FIPS 3003
 Projection: Transverse Mercator
 Datum: North America 1983
 False Easting: 500,000.0000
 False Northing: 0.0000
 Central Meridian: 105.8333
 Scale Factor: 0.9993
 Latitude Of Origin: 31.0000
 Units: Foot US



**Comingle Reference Case
 Unit SAN JUAN 30-6**

Scale: 1:22,500	Author: Max Madala	Date: 9/10/2019
File Path: \\Hilcorp\LAN\Hilcorp\Check\Reference Case\San Juan\30-6\Comingle_R.Case		

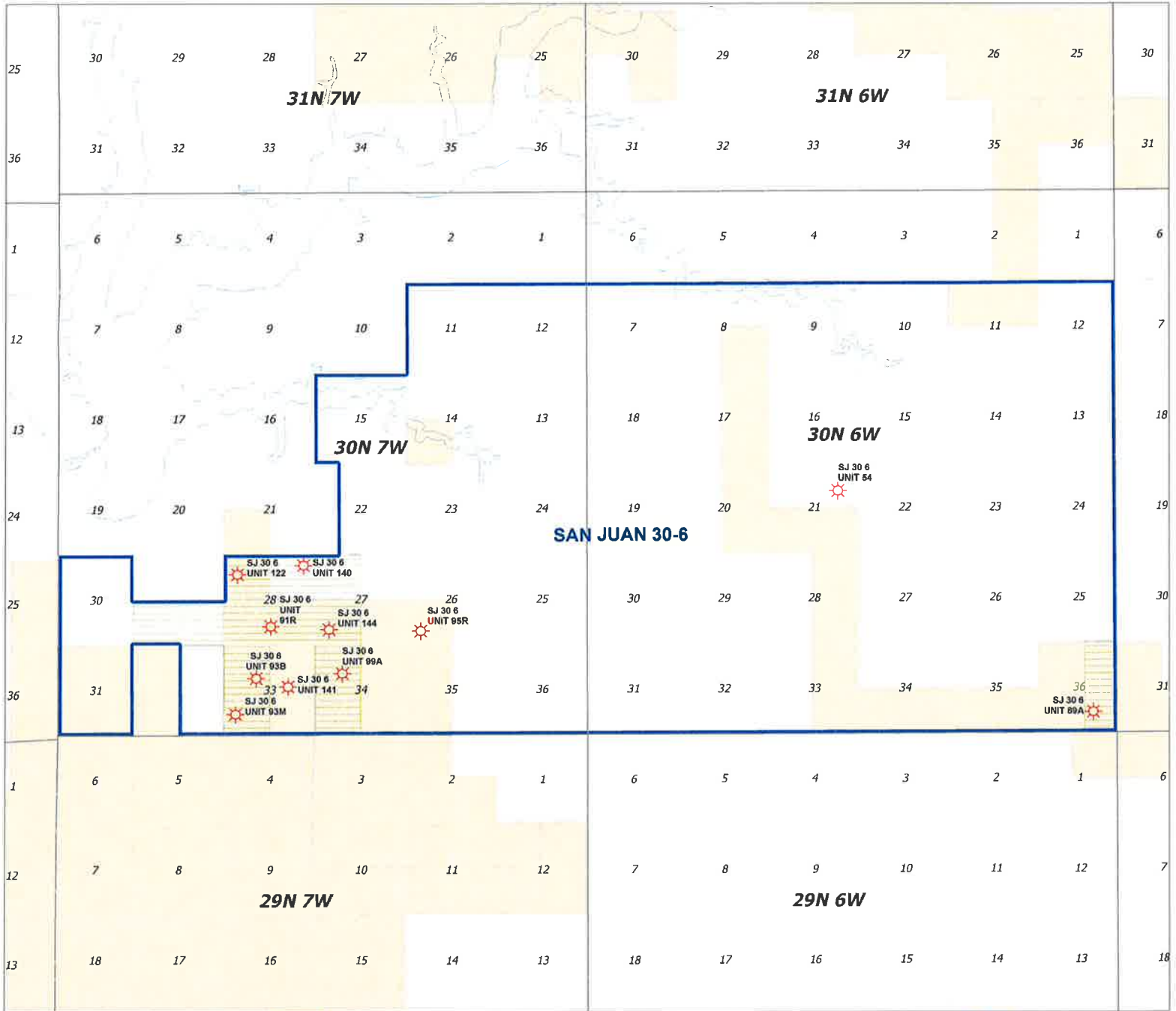

- Pictured Cliffs Wells
- Gas Well
- Oil Well
- Oil and Gas
- SWD
- Injection Well
- Abandoned Loc
- Location
- Other Location
- Federal Unit
- Pictured Cliffs PA
- Pictured Cliffs

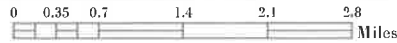

Coordinate System
 NAD 1983 StatePlane New Mexico West FIPS 3003
 Projection: Transverse Mercator
 Datum: North American 1983
 False Easting: 300000.0000
 False Northing: 0.0000
 Central Meridian: 105.2433
 Scale Factor: 0.9999
 Latitude Of Origin: 31.0000
 Units: Feet US



**Commingle Reference Case
 Unit SAN JUAN 30-6**

Scale	1:22,710	Author	Max. Mulla	Date	9/10/2019
© Hilcorp-LAND-142110 Check/Pullman, Coe, Harney LLP, Conroy, PC, Lovell, P.					

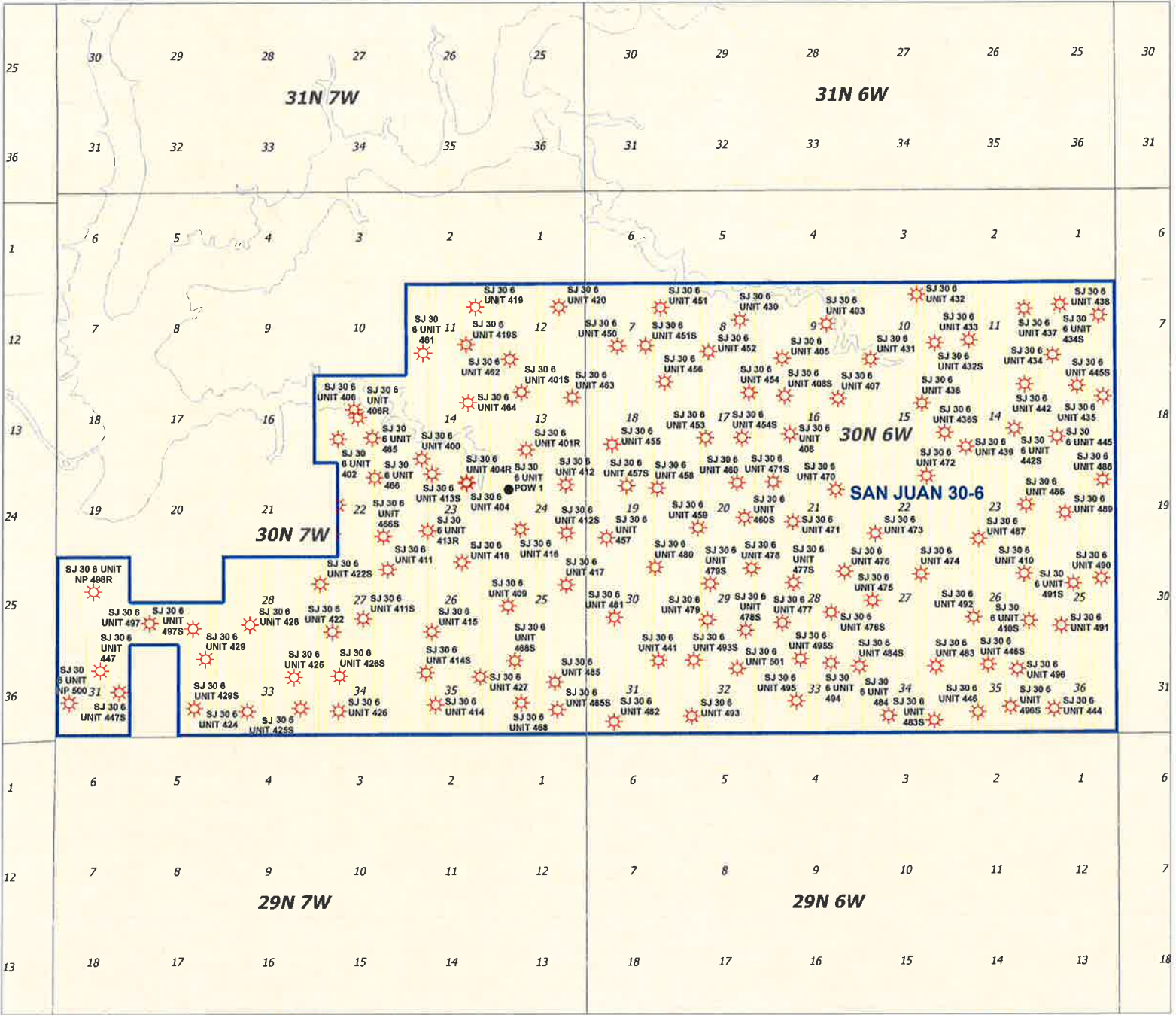

- Fruitland Coal Wells
- Gas Well
- Oil Well
- Oil and Gas
- SWD
- Injection Well
- Abandoned Loc
- Location
- Other Location
- Federal Unit
- Fruitland Coal PA
- Fruitland Coal Pools

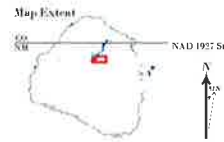
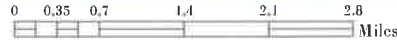

Coordinate System:
 Projection: Transverse Mercator
 Datum: North American 1927
 False Easting: 500,000.0000
 False Northing: 0.0000
 Central Meridian: 105.2333
 Scale Factor: 0.9999
 Latitude Of Origin: 31.0000
 Units: Foot US



**Commingle Reference Case
 Unit SAN JUAN 30-6**

Scale: 1:27,510	Author: Marc Mottella	Date: 9/19/2019
File Path: \\Bureau-LAN\GIS\BIB\Oak\Palomas_Gas_Hooping\JIB_Genmap\PA_Case\30-6		

STATE OF NEW MEXICO
DEPARTMENT OF ENERGY, MINERALS AND NATURAL RESOURCES
OIL CONSERVATION DIVISION

APPLICATION TO AMEND REFERENCE
CASE ORDER R-12866 TO INCLUDE THE
PICTURED CLIFFS AND FRUITLAND COAL
GAS POOLS FOR PRE-APPROVAL OF
DOWNHOLE COMMINGLING AS TO ALL
CRITERIA FOR ITS SAN JUAN 30-6 UNIT
AND TO ELIMINATE THE NOTICE
REQUIREMENT, RIO ARRIBA COUNTY,
NEW MEXICO.

CASE NO. 13988 (Re-Open)
ORDER NO. R-12866

AFFIDAVIT

STATE OF NEW MEXICO)
) ss.
COUNTY OF SANTA FE)

Adam G. Rankin, attorney in fact and authorized representative of Hilcorp Energy Company, the Applicant herein, being first duly sworn, upon oath, states that the above-referenced Applications have been provided under the notice letters and proof of receipts attached hereto.

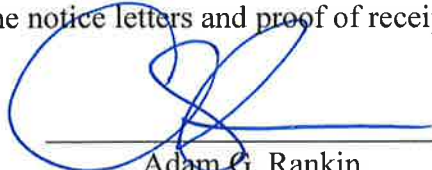

Adam G. Rankin

SUBSCRIBED AND SWORN to before me this 18th day of September, 2019 by Adam G. Rankin.

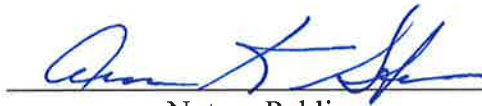

Notary Public

My Commission Expires:

January 28, 2023



HOLLAND & HART



Adam G. Rankin
Phone (505) 988-4421
Fax (505) 983-6043
agrarkin@hollandhart.com

August 16, 2019

VIA CERTIFIED MAIL
CERTIFIED RECEIPT REQUESTED

TO: INTEREST OWNERS IN THE SAN JUAN 30-6 UNIT

Re: Application of Hilcorp Energy Company to Amend Reference Case Order R-12866 to Include Pictured Cliffs and Fruitland Coal Gas Pools for Pre-Approval of Downhole Commingling as to all Criteria for its San Juan 30-6 Unit and to Eliminate the Notice Requirement, Rio Arriba County, New Mexico.

Ladies & Gentlemen:

This letter is to advise you that Hilcorp Energy Company has filed the enclosed application with the New Mexico Oil Conservation Division. A hearing has been requested before a Division Examiner on September 5, 2019 and the status of the hearing can be monitored through the Division's website at <http://www.emnrd.state.nm.us/ocd/>. Division hearings will commence at 8:15 a.m. in Porter Hall at the Oil Conservation Division's Santa Fe Offices located at 1220 South Saint Francis Drive, Santa Fe, New Mexico 87505. You are not required to attend this hearing, but as an owner of an interest that may be affected by this application, you may appear and present testimony. Failure to appear at that time and become a party of record will preclude you from challenging the matter at a later date.

Parties appearing in cases are required by Division Rule 19.15.4.13.B to file a Pre-hearing Statement four business days in advance of a scheduled hearing. This statement must be filed at the Division's Santa Fe office at the above specified address and should include: the names of the parties and their attorneys; a concise statement of the case; the names of all witnesses the party will call to testify at the hearing; the approximate time the party will need to present its case; and identification of any procedural matters that are to be resolved prior to the hearing.

If you have any questions about this matter, please contact Chuck Creekmore at (832) 839-4601.

Sincerely,

Adam G. Rankin

ATTORNEY FOR HILCORP ENERGY COMPANY



Shipment Confirmation Acceptance Notice

A. Mailer Action

Note to Mailer: The labels and volume associated to this form online, **must** match the labeled packages being presented to the USPS® employee with this form.

HEC - Sanderson 30-6 Unit
Case No: 13988
CM # 93904.0003

Shipment Date: 08/16/2019

Shipped From:

Name: HOLLAND & HART LLP

Address: 110 N GUADALUPE ST # 1

City: SANTA FE

State: NM ZIP+4® 87501

Type of Mail	Volume
Priority Mail Express®	
Priority Mail®	0
First-Class Package Service®	
Returns	
International*	
Other	1
Total	1

*Start time for products with service guarantees will begin when mail arrives at the local Post Office™ and items receive individual processing and acceptance scans.

B. USPS Action

Note to RSS Clerk:

1. Home screen > Mailing/Shipping > More
2. Select Shipment Confirm
3. Scan or enter the barcode/label number from PS Form 5630
4. Confirm the volume count message by selecting Yes or No
5. Select Pay and End Visit to complete transaction

USPS EMPLOYEE: Please scan upon pickup or receipt of mail.
Leave form with customer or in customer's mail receptacle.



USPS SCAN AT ACCEPTANCE

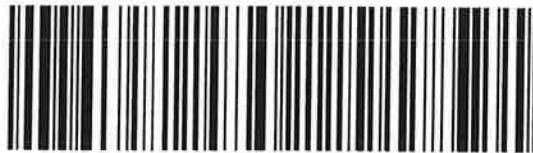

9275 0901 1935 6200 0016 4311 94

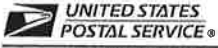

Firm Mailing Book For Accountable Mail

Name and Address of Sender
 Holland & Hart LLP
 110 N Guadalupe St # 1
 Santa Fe NM 87501

- Check type of mail or service
- Adult Signature Required
 - Adult Signature Restricted Delivery
 - Certified Mail
 - Certified Mail Restricted Delivery
 - Collect on Delivery (COD)
 - Insured Mail
 - Priority Mail
 - Priority Mail Express
 - Registered Mail
 - Return Receipt for Merchandise
 - Signature Confirmation
 - Signature Confirmation Restricted Delivery

Affix Stamp Here
(if issued as an international certificate of mailing or for additional copies of this receipt).
Postmark with Date of Receipt.

USPS Tracking/Article Number	Addressee (Name, Street, City, State, & ZIP Code™)	Postage	(Extra Service) Fee	Handling Charge	Actual Value if Registered	Insured Value	Due Sender if COD	ASR Fee	ASRD Fee	RD Fee	RR Fee	SC Fee	SCRD Fee	SH Fee	
1. 9214 8901 9403 8388 3008 17	Terry E Boleck DBA Burdock Limited Company PO BOX 90428 Albuquerque NM 87199	0.65	3.50	Handling Charge - if Registered and over \$50,000 in value							1.60				

Total Number of Pieces Listed by Sender
1

Total Number of Pieces Received at Post Office

Postmaster, Per (Name of receiving employee)

Complete in Ink

Privacy Notice: For more information on USPS privacy policies, visit usps.com/privacypolicy.

Postal Delivery Report
Case No. 13988 (re-opened)
HEC - San Juan 30-6 Unit

Tracking Number Recipient
9214890194038388300817 Terry E Bolack DBA Burdock Limited Company

PO BOX 90428 Albuquerque NM 87199 Status Delivered Signature Received

Postal Delivery Report
 HEC - San Juan Unit 30-6
 Case No. 13988 re-opened

TrackingNo	ToName	DeliveryAddress	City	State	Zip	USPS_Status
9414810898765041572438	Mosbacher USA	712 Main St Ste 2200	Houston	TX	77002-3206	Your package will arrive later than expected, but is still on its way. It is currently in transit to the next facility.
9414810898765041572636	Hilcorp San Juan, LP	1111 Travis St	Houston	TX	77002-5924	Your item was delivered to an individual at the address at 12:20 pm on August 19, 2019 in HOUSTON, TX 77002.
9414810898765041574524	Eula May Johnston Trust 661,	PO Box 840738	Dallas	TX	75284-0738	Your item was delivered at 9:04 am on August 22, 2019 in DALLAS, TX 75284.
9414810898765041574555	Enduring Resources IV LLC	1050 17th St Ste 2500	Denver	CO	80265-2080	Your item was delivered to the front desk, reception area, or mail room at 4:48 pm on August 19, 2019 in DENVER, CO 80202.
9414810898765041574586	Karen Lawrence Combination Trust,	1416 Capitare	New Braunfels	TX	78132-0003	Your package will arrive later than expected, but is still on its way. It is currently in transit to the next facility.
9414810898765041574609	Cheryl Duff Combination Trust,	5105 Tangle Ln	Houston	TX	77056-2115	Your item was delivered to an individual at the address at 10:58 am on August 23, 2019 in HOUSTON, TX 77056.
9414810898765041574623	Waters S Davis Iii Bypass Trust,	PO Box 3480	Omaha	NE	68103-0480	Your item was delivered at 5:20 am on August 19, 2019 in OMAHA, NE 68103.
9414810898765041574654	Kathleen Herd Combination Trust,	5773 Woodway Dr apt 160	Houston	TX	77057-1501	Your package will arrive later than expected, but is still on its way. It is currently in transit to the next facility.
9414810898765041574678	Allison Andrew Combination Trust,	1955 Venezia	New Braunfels	TX	78132-0005	Your package will arrive later than expected, but is still on its way. It is currently in transit to the next facility.
9414810898765041574692	Robert Walter Lundell	2450 Fondren Rd Ste 304	Houston	TX	77063-2316	Your item was delivered to the front desk, reception area, or mail room at 2:23 pm on August 20, 2019 in HOUSTON, TX 77065.
9414810898765041574715	Betsy West Stedman	PO Box 7	Houston	TX	77001-0007	Your item was delivered at 9:14 am on August 22, 2019 in HOUSTON, TX 77002.
9414810898765041574739	Wesley West Minerals Ltd,	PO Box 1141	Houston	TX	77251-1141	Your item was delivered at 8:08 am on August 21, 2019 in HOUSTON, TX 77210.
9414810898765041572667	Ominex Petroleum	7950 John T White Rd	Fort Worth	TX	76120-3608	Your item was delivered to the front desk, reception area, or mail room at 4:00 pm on August 19, 2019 in FORT WORTH, TX 76120.
9414810898765041574746	Kennedy Minerals Ltd	500 W Texas Ave Ste 655	Midland	TX	79701-4240	Your item was delivered to an individual at the address at 3:17 pm on August 19, 2019 in MIDLAND, TX 79701.
9414810898765041574760	Margaret A Kearns Trust FBO,	1440 Osprey Ave	Naples	FL	34102-3464	Your item was delivered to an individual at the address at 4:41 pm on August 19, 2019 in NAPLES, FL 34102.
9414810898765041574784	Margaret A Kearns Trust FBO,	3440 Camels Ridge Ln	Colorado Springs	CO	80904-1029	Your item was delivered to an individual at the address at 11:53 am on August 19, 2019 in COLORADO SPRINGS, CO 80904.
9414810898765041574807	Claud W Raybourn	16260 Monache Ct	Apple Valley	CA	92307-1465	Your item was delivered to an individual at the address at 1:03 pm on August 23, 2019 in APPLE VALLEY, CA 92307.
9414810898765041574821	ELSR LP	8080 N Central Expy Ste 1420	Dallas	TX	75206-1844	Your item was delivered to an individual at the address at 11:10 am on August 22, 2019 in DALLAS, TX 75206.
9414810898765041574845	Grover Family LP	PO Box 3666	Midland	TX	79702-3666	Your item was delivered at 8:35 am on August 21, 2019 in MIDLAND, TX 79701.
9414810898765041574876	Charles Russell Bell Jr	PO Box 372	Belville	TX	77418-0372	Your item arrived at the BELLVILLE, TX 77418 post office at 9:26 am on August 19, 2019 and is ready for pickup.
9414810898765041574883	Valerie L Jones Humdley	PO Box 81242	Corpus Christi	TX	78468-1242	Your item was delivered at 11:11 am on August 20, 2019 in CORPUS CHRISTI, TX 78412.
9414810898765041574906	John Hunter Jones	3300 Bee Caves Rd Ste 650-246	West Lake Hills	TX	78746-6600	Your item was delivered to an individual at the address at 10:05 am on August 20, 2019 in AUSTIN, TX 78746.
9414810898765041574937	Jessica Davant Stanley	13121 Delphinus Walk	Austin	TX	78732-2402	Your item was delivered to an individual at the address at 2:22 pm on August 19, 2019 in AUSTIN, TX 78732.
9414810898765041572698	T H Mcelwain Oil & Gas LLP	511 16th St Ste 700	Denver	CO	80202-4248	Your package will arrive later than expected, but is still on its way. It is currently in transit to the next facility.
9414810898765041574951	Amelia Anne Sundberg	1915 Brown School Ct	Richmond	TX	77406-6727	Your item was delivered at 3:42 pm on August 21, 2019 in RICHMOND, TX 77469.
9414810898765041574975	HDIBC Investments Ltd A Texas Ltd Purshp	PO Box 12766	Dallas	TX	75225-0766	Your item was delivered at 1:20 pm on August 21, 2019 in DALLAS, TX 75225.
9414810898765041574982	Henrietta E Schultz Trustee	400 Chisholm Pl Ste 420	Plano	TX	75075-6938	Your item was delivered to an individual at the address at 1:50 pm on August 19, 2019 in PLANO, TX 75075.

9414810898765041575002	Mulligan, LP	1202 Richardson Dr Ste 115	Richardson	TX	75080-4611	The delivery status of your item has not been updated as of August 19, 2019, 11:11 pm. We apologize that it may arrive later than expected.
9414810898765041575033	Oklahoma State University Foun	Dept 96-0484	Oklahoma City	OK	73196-0001	Your package will arrive later than expected, but is still on its way. It is currently in transit to the next facility.
9414810898765041575040	Robert Beamon Account, First National Bank Of	6140 Highway 6 Ste 154	Missouri City	TX	77459-3802	Your item was delivered to an individual at the address at 11:22 am on August 19, 2019 in MISSOURI CITY, TX 77459.
9414810898765041575064	William C Eiland	PO Box 11228	Midland	TX	79702-8228	Your item was delivered at 12:09 pm on August 28, 2019 in SANTA FE, NM 87501.
9414810898765041575095	Frednick Eugene Turner	4925 Greenville Ave Ste 852	Dallas	TX	75206-4015	Your package will arrive later than expected, but is still on its way. It is currently in transit to the next facility.
9414810898765041575101	Priscilla Hess Watson & John S Watson	6031 Crab Orchard Rd	Houston	TX	77057-1447	Your package will arrive later than expected, but is still on its way. It is currently in transit to the next facility.
9414810898765041575125	Fred Eldon Spencer	10717 Crystal Creek Dr	Mustang	OK	73064-9382	Your item was delivered at 10:30 am on August 20, 2019 in MUSTANG, OK 73064.
9414810898765041572711	Tamacam LLC & James M Raymond Afent & AIF	PO Box 291445	Kerrville	TX	78029-1445	Your item was delivered at 11:17 am on August 20, 2019 in KERRVILLE, TX 78028.
9414810898765041575149	Henry C Hess & Marilyn J Hess	4019 Cinnamon Fern Ct	Houston	TX	77059-4079	Your package will arrive later than expected, but is still on its way. It is currently in transit to the next facility.
9414810898765041575170	James R Leeton Jr	PO Box 10561	Midland	TX	79702-7561	Your item was delivered at 1:03 pm on August 20, 2019 in MIDLAND, TX 79701.
9414810898765041575194	M Robert Thompson Revoc Trust,	15 Ivy St	Denver	CO	80220-5844	Your item was returned to the sender on August 19, 2019 at 7:37 am in DENVER, CO 80220 because it could not be delivered as addressed.
9414810898765041575217	1994 Kenyon Family Trust,	7200 Redwood Blvd Ste 404	Novato	CA	94945-3249	Your item was delivered to an individual at the address at 10:27 am on August 19, 2019 in NOVATO, CA 94945.
9414810898765041575231	Mary E Cauble Walker	101 Sandstone Ct	Victoria	TX	77904-2952	Your item was delivered at 4:51 pm on August 20, 2019 in VICTORIA, TX 77904.
9414810898765041575255	Elizabeth Turner Calloway,	PO Box 191767	Dallas	TX	75219-8506	Your item was delivered at 11:18 am on August 29, 2019 in DALLAS, TX 75219.
9414810898765041575279	Susan R Hess Baumann & Edward Charles Baumann	9950 Winding Way Ln	Chappell Hill	TX	77426-6100	Your item was delivered at 9:24 am on August 20, 2019 in CHAPPELL HILL, TX 77426.
9414810898765041575309	Martha M Tucker	PO Box 2822	Houston	TX	77252-2822	Your item was delivered at 5:00 am on August 22, 2019 in HOUSTON, TX 77252.
9414810898765041575323	Thompson Family LLC	1370 Tesuque Creek Rd	Sanita Fe	NM	87501-6337	The delivery status of your item has not been updated as of August 20, 2019, 4:05 am. We apologize that it may arrive later than expected.
9414810898765041575347	Virginia Thompson Creps Rev Trust,	523 Marshall Dr	West Chester	PA	19380-2361	Your package will arrive later than expected, but is still on its way. It is currently in transit to the next facility.
9414810898765041572735	Lorrayn Gay Hacker	PO Box 291445	Kerrville	TX	78029-1445	Your item was delivered at 11:17 am on August 20, 2019 in KERRVILLE, TX 78028.
9414810898765041575378	Alko Partners Ltd	260 Jh 45 S	Huntsville	TX	77340-4968	Your package will arrive later than expected, but is still on its way. It is currently in transit to the next facility.
9414810898765041575392	Laura A Gunn	13408 Vista Del Prado	San Antonio	TX	78216-2227	Your item has been delivered to an agent for final delivery in SAN ANTONIO, TX 78216 on August 20, 2019 at 3:14 pm.
9414810898765041575415	Guy David Ward	1001 Beverly Ln	Spring Hill	TN	37174-4531	Your item was delivered to an individual at the address at 12:39 pm on August 20, 2019 in SPRING HILL, TN 37174.
9414810898765041575439	Timothy Winston Ward	3856 Kelly Blvd	Carrollton	TX	75007-2059	Your item was delivered to an individual at the address at 1:00 pm on August 19, 2019 in CARROLLTON, TX 75007.
9414810898765041575453	James Wendell West	PO Box 492382	Los Angeles	CA	90049-8382	Your item was delivered at 1:12 pm on August 20, 2019 in LOS ANGELES, CA 90049.
9414810898765041575477	Waters S Davis III Bypass Trust, Compass Bank,	PO Box 4886	Houston	TX	77210-4886	Your item was delivered at 9:30 am on August 21, 2019 in HOUSTON, TX 77210.
9414810898765041575491	Gloria M Kubik	5801 N Oakwood Rd Apt C401	Enid	OK	73703-9323	Your item was delivered to the front desk, reception area, or mail room at 12:26 pm on August 20, 2019 in ENID, OK 73703.
9414810898765041575514	Cornelia Davant Perry, James E Davant POa	PO Box 206	Blessing	TX	77419-0206	Your item was delivered at 11:19 am on August 21, 2019 in BLESSING, TX 77419.

9414810898765041575538	David Elbert Reese	2203 N Belmont Dr	Richmond	TX	77469-5501	We attempted to deliver your item at 4:48 pm on August 19, 2019 in RICHMOND, TX 77469 and a notice was left because an authorized recipient was not available.
9414810898765041575552	Elizabeth Goodwin Reese	7800 Naim St	Houston	TX	77074-5321	Your item was delivered at 10:27 am on August 23, 2019 in HOUSTON, TX 77074
9414810898765041572766	Robert Umbach Cancer Foundation	PO Box 2188	Roswell	NM	88202-2188	Your item was delivered at 10:43 am on August 19, 2019 in ROSWELL, NM 88201
9414810898765041575576	Angela Slais	1391 Bridle Way	Minden	NV	89423-8842	Your item was delivered to an individual at the address at 12:31 pm on August 19, 2019 in MINDEN, NV 89423
9414810898765041575606	James H Atwill	PO Box 1810	Port Aransas	TX	78373-1810	Your item was delivered at 11:22 am on August 20, 2019 in PORT ARANSAS, TX 78373
9414810898765041575620	Douglas E Atwill	PO Box 5959	Santa Fe	NM	87502-5959	Your item arrived at the SANTA FE, NM 87502 post office at 11:53 am on August 19, 2019 and is ready for pickup
9414810898765041575644	Jean Ashley Ward Carrer	14622 Underwood Creek Way	Houston	TX	77062-2146	We attempted to deliver your item at 4:06 pm on August 19, 2019 in HOUSTON, TX 77062 and a notice was left because an authorized recipient was not available.
9414810898765041575668	Sandra T Currie	1110 E College St	Llano	TX	78643-2465	Your item was delivered to an individual at the address at 3:11 pm on August 19, 2019 in LLANO, TX 78643
9414810898765041575682	William Louis Davant	PO Box 214	Blessing	TX	77419-0214	Your item was delivered at 2:46 pm on August 19, 2019 in BLESSING, TX 77419
9414810898765041575705	James E Davant Dvm	PO Box 695	Blessing	TX	77419-0695	Your item was delivered at 11:19 am on August 21, 2019 in BLESSING, TX 77419
9414810898765041575729	Barbara Reese Dinges	508 Ironwood Forest Dr	Richmond	TX	77469-5175	We attempted to deliver your item at 4:48 pm on August 19, 2019 in RICHMOND, TX 77469 and a notice was left because an authorized recipient was not available.
9414810898765041575750	Kathryn Davant Dowson	227 Porter Dr	Clarksdale	MS	38614-9390	Your item was delivered to an individual at the address at 12:28 pm on August 19, 2019 in CLARKSDALE, MS 38614
9414810898765041575774	Thomas E Dunnam Iii	PO Box 691845	San Antonio	TX	78269-1845	Your item was delivered at 12:48 pm on August 20, 2019 in SAN ANTONIO, TX 78269
9414810898765041572780	J&M Raymond Ltd, Raymond & Sons I LLC	PO Box 291445	Kerrville	TX	78029-1445	Your item was delivered at 11:17 am on August 20, 2019 in KERRVILLE, TX 78028
9414810898765041575798	Carolyn Davant Fricke	113 Bowie St	Port Lavaca	TX	77979-2606	The delivery status of your item has not been updated as of August 20, 2019, 9:42 pm. We apologize that it may arrive later than expected.
9414810898765041575828	Stella Madge Greear	10717 Crystal Creek Dr	Mustang	OK	73064-9382	Your item was delivered at 10:30 am on August 20, 2019 in MUSTANG, OK 73064
9414810898765041575842	Mary Ann Rowntree Howard & Robert L Howard	438 Fox Briar Ln	Sugar Land	TX	77478-3717	Your item has been delivered to the original sender at 12:09 pm on August 28, 2019 in SANTA FE, NM 87501
9414810898765041575866	Bradford Tucker	301 Sage Rd apr 3	Houston	TX	77056	Your item was delivered to an individual at the address at 12:46 pm on August 19, 2019 in HOUSTON, TX 77056
9414810898765041575880	F Louis Tucker Jr	5100 San Felipe St	Houston	TX	77056-3600	Your package will arrive later than expected, but is still on its way. It is currently in transit to the next facility.
9414810898765041575903	J Glenn Turner Jr	4809 Cole Ave Ste 212	Dallas	TX	75205-5598	Your item was delivered to an individual at the address at 1:34 pm on August 22, 2019 in DALLAS, TX 75205
9414810898765041575927	Eugenia Davant Wilson	PO Box 1160	Sulphur	LA	70664-1160	Your item was delivered at 9:15 am on August 27, 2019 in SULPHUR, LA 70663
9414810898765041575934	Susan Fry Bracken	PO Box 7550	Tyler	TX	75711-7550	Your item was delivered at 1:41 pm on August 23, 2019 in TYLER, TX 75701
9414810898765041575958	Anna Rebecca Ward Delkrug	15402 Stonehill Dr	Houston	TX	77062-3220	We attempted to deliver your item at 4:15 pm on August 19, 2019 in HOUSTON, TX 77062 and a notice was left because an authorized recipient was not available.
9414810898765041575972	Mary Kathryn Dunnam Ladewig	405 Lakewood Dr	Trophy Club	TX	76262-4200	Your item was delivered to an individual at the address at 1:41 pm on August 19, 2019 in ROANOKE, TX 76262
9414810898765041572803	Action Energy LP	508 W Wall St Ste 500	Midland	TX	79701-5062	Your item was delivered to an individual at the address at 4:19 pm on August 19, 2019 in MIDLAND, TX 79701
9414810898765041576009	Lilly L Newkirk	802 Robin Gln	Indianola	IA	50125-1080	Your item was delivered to an individual at the address at 4:28 pm on August 19, 2019 in INDIANOLA, IA 50125

Postal Delivery Report
 HEC - San Juan Unit 30-6
 Case No. 43988 re-opened

Tracking Number	Paradox Valley Partners Ltd	Address	City	State	ZIP	Delivery Status
9414810898765041576030	Paradox Valley Partners Ltd	PO Box 490	Llano	TX	78643-0490	Your item arrived at the LLANO, TX 78643 post office at 3:16 pm on August 19, 2019 and is ready for pickup.
9414810898765041576054	Nancy J Spencer	18070 Langlois Rd Spc 247	Desert Hot Springs	CA	92241-8332	We attempted to deliver your item at 1:41 pm on August 19, 2019 in DESERT HOT SPRINGS, CA 92241 and a notice was left because an authorized recipient was not available.
9414810898765041576061	Atlantic Partners	PO Box 3759	Midland	TX	79702-3759	Your item was delivered at 12:04 pm on August 21, 2019 in MIDLAND, TX 79701.
9414810898765041576085	Douglas E Johnston	2511 Willowick Rd Apt 226	Houston	TX	77027-3977	Your item was delivered at 12:09 pm on August 28, 2019 in SANTA FE, NM 87501.
9414810898765041576115	Price McCullley Heirs Revoc Trust	8 Suntop Ln	Holiday Island	AR	72631-4426	Your item was delivered at 1:53 pm on August 20, 2019 in EUREKA SPRINGS, AR 72631.
9414810898765041576139	Oak Tree Minerals Llc	2601 Network Blvd Ste 404	Frnsco	TX	75034-9087	Your item was delivered to the front desk, reception area, or mail room at 11:25 am on August 19, 2019 in FRISCO, TX 75034.
9414810898765041576146	Scott T Petersen	PO Box 1112	Midland	TX	79702-1112	Your item was delivered at 8:48 am on August 21, 2019 in MIDLAND, TX 79702.
9414810898765041576160	Raybourn Enterprises Llc	67 Bridle Way	Newtown Square	PA	19073-2922	Your item was delivered to an individual at the address at 2:48 pm on August 19, 2019 in NEWTOWN SQUARE, PA 19073.
9414810898765041576191	L Doris Williams Trust	PO Box 20606	Houston	TX	77225-0606	Your item was delivered at 7:44 am on August 22, 2019 in HOUSTON, TX 77225.
9414810898765041576287	Charles W Gay	PO Box 291445	Kerrville	TX	78029-1445	Your item was delivered at 11:17 am on August 20, 2019 in KERRVILLE, TX 78028.
9414810898765041576214	William R Archer Jr 2003 Grantor Trust	4044 41st St N	McLean	VA	22101-5805	Your item was delivered at 3:20 pm on August 20, 2019 in MC LEAN, VA 22101.
9414810898765041576238	Helen McCusker Anwill Trust	PO Box 1551	Tubac	AZ	85646-1551	Your item was delivered at 9:33 am on August 23, 2019 in TUBAC, AZ 85646.
9414810898765041576252	Barbara A Bryant 2003 Grantor Trust	6916 Arbor Ln	McLean	VA	22101-1542	Your item was delivered to an individual at the address at 4:46 pm on August 19, 2019 in MC LEAN, VA 22101.
9414810898765041576276	Dean And Darla Kenyon 2004 Fam Tr	243 The Willows	Goshen	IN	46526-5848	Your item was delivered to an individual at the address at 9:44 am on August 20, 2019 in GOSHEN, IN 46526.
9414810898765041576290	Neal S Waterfall Family Tr Did 05-29-79	14438 NE 16th Pl	Bellevue	WA	98007-3904	Your item was delivered to an individual at the address at 12:21 pm on August 19, 2019 in BELLEVUE, WA 98007.
9414810898765041576313	Richard A Groentynske Jr	1831 E 27th St	Tulsa	OK	74114-4201	Your item was delivered to an individual at the address at 4:13 pm on August 21, 2019 in TULSA, OK 74114.
9414810898765041576337	Sherri Hult Heintschel	1309 Poinciana	Rockport	TX	78382-7123	Your item was delivered at 12:29 pm on August 21, 2019 in SANTA FE, NM 87501.
9414810898765041576351	Glenn Heintschel	1309 Poinciana	Rockport	TX	78382-7123	Your item was delivered at 12:29 pm on August 21, 2019 in SANTA FE, NM 87501.
9414810898765041576375	Ninety Six Corporation	500 W Texas Ave Ste 655	Midland	TX	79701-4240	Your item was delivered to an individual at the address at 3:17 pm on August 19, 2019 in MIDLAND, TX 79701.
9414810898765041576405	Gladys Warford Trust Anne V Pogson Trustee	12112 Talmay Dr	Dallas	TX	75230-2253	Your item was delivered to an individual at the address at 10:08 am on August 21, 2019 in DALLAS, TX 75230.
9414810898765041572841	WPC Oil & Gas Lp	4040 N Central Expy Ste 750 Lb unit 6	Dallas	TX	75204-3152	Your item was delivered to the front desk, reception area, or mail room at 11:43 am on August 21, 2019 in DALLAS, TX 75204.
9414810898765041576436	John Lee Turner	525 Gilmer St apt 108	Sulphur Springs	TX	75482-4194	Your item was delivered to the front desk, reception area, or mail room at 1:08 pm on August 19, 2019 in SULPHUR SPRINGS, TX 75482.
9414810898765041576450	Robert Norman Dumble Jr Estate	PO Box 420837	Houston	TX	77242-0837	Your item was delivered at 12:32 pm on August 20, 2019 in HOUSTON, TX 77042.
9414810898765041576474	Lloyd J Money & Ruth R Money 1990 Trust	3939 Walnut Ave Unit 307	Carmichael	CA	95608-7328	Your item was delivered to an individual at the address at 1:13 pm on August 20, 2019 in CARMICHAEL, CA 95608.
9414810898765041576498	William W Bramlett & Julianne Bramlett	PO Box 132255	The Woodlands	TX	77393-2255	Your item was delivered at 8:36 am on August 23, 2019 in SPRING, TX 77381.
9414810898765041576511	Edward Winterer & Jacqueline M Winterer Rev	1416 W Gail Jean Ln	Spokane	WA	99218-2652	Your item was delivered at 9:48 am on August 20, 2019 in SPOKANE, WA 99218.
9414810898765041576535	Rugeley Trust Frank M Rugeley Co-Trustee	4907 Parkforest Dr	Baton Rouge	LA	70816-4710	Your item was delivered to an individual at the address at 11:04 am on August 22, 2019 in BATON ROUGE, LA 70816.

Postal Delivery Report
 HEC - San Juan Unit 30-6
 Case No. 13988 re-opened

9414810898765041576559	Mary E Walker Life Est	101 Sandstone Ct	Victoria	TX	77904-2952	Your item was delivered at 4:51 pm on August 20, 2019 in VICTORIA, TX 77904
9414810898765041576573	Martina Elizabeth Dugan	PO Box 793	Blackfoot	ID	83221-0793	Your item was delivered at 9:19 am on August 19, 2019 in BLACKFOOT, ID 83221
9414810898765041576597	Peter Claud Jacobsen	4301 Southwest Blvd	Fort Worth	TX	76116-7843	Your item was delivered to an individual at the address at 11:03 am on August 19, 2019 in FORT WORTH, TX 76116
9414810898765041576610	Chase Oil Corporation	PO Box 1767	Artesia	NM	88211-1767	Your item was delivered at 11:21 am on August 19, 2019 in ARTESIA, NM 88210
9414810898765041572469	Silverado Oil & Gas LLP	PO Box 52308	Tulsa	OK	74152-0308	Your item was delivered at 10:46 am on August 20, 2019 in TULSA, OK 74114
9414810898765041572865	Henry G Robledo	11 Serena Rd	Santa Fe	NM	87508-4457	Your package will arrive later than expected, but is still on its way. It is currently in transit to the next facility.
9414810898765041576641	Alice Jane Webb	3131 Maple Ave Apt. 6C	Dallas	TX	75201-1290	Your item was delivered to an individual at the address at 12:32 pm on August 23, 2019 in DALLAS, TX 75201
9414810898765041576665	Mark L Gorham Dha Lorelei Investments LLC	5600 Wyoming Blvd NE Ste 260	Albuquerque	NM	87109-3176	Your item was delivered at 11:57 am on August 21, 2019 in ALBUQUERQUE, NM 87109
9414810898765041576696	Robert H Gorham II DBA RHG Properties One LLC	PO Box 451	Albuquerque	NM	87103-0451	Your item was delivered at 1:36 pm on August 27, 2019 in ALBUQUERQUE, NM 87102
9414810898765041576719	Timothy W Gorham DBA T Gorham Properties LLC	5600 Wyoming Blvd NE Ste 260	Albuquerque	NM	87109-3176	Your item was delivered at 1:36 pm on August 27, 2019 in ALBUQUERQUE, NM 87109
9414810898765041576733	Daniel K Gorham Irrev Trust 11 20 2012	5600 Wyoming Blvd NE Ste 260	Albuquerque	NM	87109-3176	Your item was delivered at 1:36 pm on August 27, 2019 in ALBUQUERQUE, NM 87109
9414810898765041576757	Sandstone Properties LLC	40 First Plaza Ctr NW Ste 601	Albuquerque	NM	87102-5801	Your item arrived at the Post Office at 6:24 am on August 20, 2019 in ALBUQUERQUE, NM 87101
9414810898765041576771	Hagood-New Mexico Tr, No 1	PO Box 1732	Denver	CO	80201-1732	Your item was delivered at 10:18 am on August 21, 2019 in DENVER, CO 80202
9414810898765041576795	Eleanor G Hand	1875 Gordon Mnr NE	Atlanta	GA	30307-2320	Your item arrived at the ATLANTA, GA 30306 post office at 7:00 pm on August 19, 2019 and is ready for pickup.
9414810898765041576818	Mary Jo Wells	5250 Woodlawn Ave	Chevy Chase	MD	20815-6651	Your item was delivered to an individual at the address at 6:52 pm on August 19, 2019 in CHEVY CHASE, MD 20815
9414810898765041576832	Harrington Energy Resources LP	PO Box P19119	Kansas City	MO	64121	Your item arrived at the KANSAS CITY, MO 64121 post office at 9:44 pm on August 18, 2019 and is ready for pickup.
9414810898765041572889	Office Of Natural Resources Revenue,	PO Box 25627	Denver	CO	80225-0627	Your item was delivered at 8:02 am on August 19, 2019 in DENVER, CO 80225
9414810898765041576856	Harrington Southwest Energy LP	PO Box 219119	Kansas City	MO	64121-9119	Your item arrived at the KANSAS CITY, MO 64121 post office at 9:44 pm on August 18, 2019 and is ready for pickup.
9414810898765041576870	Harco Limited Partnership	PO Box 3716	Roswell	NM	88202-3716	Your item was delivered at 10:41 am on August 20, 2019 in ROSWELL, NM 88201
9414810898765041576894	Tempe Limited Partnership C/O Bob Harrington	W7385 Spring Valley Dr	Greenville	WI	54942-8645	Your item was delivered at 9:20 am on August 22, 2019 in GREENVILLE, WI 54942
9414810898765041576924	Romero Family Limited Partnership	PO Box 840845	Dallas	TX	75284-0845	Your item was delivered at 9:04 am on August 22, 2019 in DALLAS, TX 75284
9414810898765041576948	Sannio Gas LLC	PO Box 1847	Corrales	NM	87048-1847	Your item was delivered at 4:59 pm on August 21, 2019 in CORRALES, NM 87048
9414810898765041576962	D A Abraham LLC	PO Box 25123	Albuquerque	NM	87125-0123	Your item was delivered at 9:20 am on August 20, 2019 in ALBUQUERQUE, NM 87101
9414810898765041576986	Patricia Ann Ashburn	1000 Arbor Station Dr apt 412	Long Beach	MS	39560-5725	Your item was delivered to an individual at the address at 10:38 am on August 19, 2019 in LONG BEACH, MS 39560
9414810898765041577013	Meadows Family Partnership	11555 Central Pkwy Ste 1004	Jacksonville	FL	32224-2702	Your item was delivered to the front desk, reception area, or mail room at 1:19 pm on August 21, 2019 in JACKSONVILLE, FL 32224
9414810898765041577020	Mary J Chappell Trust	PO Box 71579	Phoenix	AZ	85050-1010	Your item was delivered at 9:43 am on August 19, 2019 in PHOENIX, AZ 85050
9414810898765041577051	Xto Energy Inc	PO Box 840780	Dallas	TX	75284-0780	Your item was delivered at 9:04 am on August 22, 2019 in DALLAS, TX 75284
9414810898765041572902	Rabsm LLC	11033 E 15th Pl	Tulsa	OK	74128-4866	Your item was delivered at 4:19 pm on August 20, 2019 in TULSA, OK 74134

9414810898765041577075	Jeff H Callow	626 Craig St	Walla Walla	WA	99362-3349	Your item was delivered to an individual at the address at 2:04 pm on August 19, 2019 in WALLA WALLA, WA 99362.
9414810898765041577099	Gray Revocable Living Trust	PO Box 110	Hill City	SD	57745-0110	Your item was delivered to an individual at the address at 1:03 pm on August 24, 2019 in WALLA WALLA, WA 99362.
9414810898765041577112	Barron U Kidd	3838 Oak Lawn Ave Ste 725	Dallas	TX	75219-4524	Your item was delivered to the front desk, reception area, or mail room at 12:06 pm on August 27, 2019 in DALLAS, TX 75219.
9414810898765041577143	Michael C Abraham	PO Box 25123	Albuquerque	NM	87125-0123	Your item was delivered at 9:20 am on August 20, 2019 in ALBUQUERQUE, NM 87101.
9414810898765041577167	Oscar Abraham Estate Mike C Abraham Trustee	PO Box 25123	Albuquerque	NM	87125-0123	Your item was delivered at 9:20 am on August 20, 2019 in ALBUQUERQUE, NM 87101.
9414810898765041577198	Barron Kidd Estate	3838 Oak Lawn Ave Ste 725	Dallas	TX	75219-4524	Your item was delivered to the front desk, reception area, or mail room at 12:06 pm on August 27, 2019 in DALLAS, TX 75219.
9414810898765041577211	Diane Henkle	1210 3rd St	Manhattan Beach	CA	90266-6841	Your package will arrive later than expected, but is still on its way. It is currently in transit to the next facility.
9414810898765041577235	Corey Henkle	1210 3rd St	Manhattan Beach	CA	90266-6841	Your package will arrive later than expected, but is still on its way. It is currently in transit to the next facility.
9414810898765041577259	Brad Henkle	1233 N Flores St Apt 203	West Hollywood	CA	90069-2984	We attempted to deliver your item at 2:45 pm on August 19, 2019 in WEST HOLLYWOOD, CA 90069 and a notice was left because an authorized recipient was not available.
9414810898765041577273	Stephen Henkle	964 S 225 E	Salem	UT	84653-9586	Your item was delivered at 4:43 pm on August 19, 2019 in SALEM, UT 84653.
94148108987650415772926	Marianne A Isern	515 W 5th St	Ellinwood	KS	67526-1308	Your item was delivered at 9:23 am on August 19, 2019 in ELLINWOOD, KS 67526.
9414810898765041577297	Steven J Abraham	PO Box 25123	Albuquerque	NM	87125-0123	Your item was delivered at 9:20 am on August 20, 2019 in ALBUQUERQUE, NM 87101.
9414810898765041577310	Mike C Abraham Trustee	PO Box 25123	Albuquerque	NM	87125-0123	Your item was delivered at 9:20 am on August 20, 2019 in ALBUQUERQUE, NM 87101.
9414810898765041577327	Sourlock Foundation	PO Box 200336	Houston	TX	77216-0001	Your package will arrive later than expected, but is still on its way. It is currently in transit to the next facility.
9414810898765041577341	Jack S Blanton Jr	2229 San Felipe St	Houston	TX	77019-5644	We attempted to deliver your package at 11:22 am on August 27, 2019 in HOUSTON, TX 77019 but could not access the delivery location. We will redeliver on the next business day.
9414810898765041577365	Eddy S Blanton 1976 Trust	PO Box 99084	Fort Worth	TX	76199-0084	Your package will arrive later than expected, but is still on its way. It is currently in transit to the next facility.
9414810898765041577389	Elizabeth B Wareing 1976 Trust	PO Box 99084	Fort Worth	TX	76199-0084	Your package will arrive later than expected, but is still on its way. It is currently in transit to the next facility.
9414810898765041577402	Guy R Campbell Jr & Co	17929 Barn Close Dr	Lutz	FL	33559-3918	Your item was delivered to an individual at the address at 3:24 pm on August 19, 2019 in LUTZ, FL 33559.
9414810898765041577426	Guy R Campbell	12010 W Pond Way	Tampa	FL	33635-6233	Your package will arrive later than expected, but is still on its way. It is currently in transit to the next facility.
9414810898765041577440	Tommy Bolack	3901 Bloomfield Hwy	Farmington	NM	87401-2831	Your item was delivered to an individual at the address at 12:43 pm on August 19, 2019 in FARMINGTON, NM 87401.
9414810898765041577464	DBA Burdock Limited Company	PO Box 90428	Albuquerque	NM	87199-0428	Your item arrived at the ALBUQUERQUE, NM 87109 post office at 6:56 am on August 19, 2019 and is ready for pickup.
94148108987650415772940	Kristine Iren Whiston	535 Wild Horse Cir	Boulder	CO	80304-0459	Your item was delivered to an individual at the address at 12:36 pm on August 19, 2019 in BOULDER, CO 80304.
9414810898765041577488	State Of New Mexico	PO Box 1148	Santa Fe	NM	87504-1148	Your item was delivered at 11:08 am on August 19, 2019 in SANTA FE, NM 87501.
9414810898765041577501	Devin Wallace Covington	1710 Coventry Ln	Nichols Hills	OK	73120-1004	We attempted to deliver your item at 12:05 pm on August 19, 2019 in OKLAHOMA CITY, OK 73120 and a notice was left because an authorized recipient was not available.
9414810898765041577525	Deane Wallace Burnett	PO Box 20524	Oklahoma City	OK	73156-0524	Your item was delivered at 10:12 am on August 20, 2019 in OKLAHOMA CITY, OK 73120.
9414810898765041577549	Mark A Schauer	PO Box 620126	Littleton	CO	80162-0126	Your item was delivered at 11:00 am on August 19, 2019 in LITTLETON, CO 80162.

Postal Delivery Report
 HEC - San Juan Unit 30-6
 Case No. 13988 re-opened

9414810898765041577563	Uplands Resources Inc	427 S Boston Ave	Tulsa	OK	74103-4141	Your item was delivered to an individual at the address at 12:06 pm on August 19, 2019 in TULSA, OK 74103.
9414810898765041577587	M B Armer Testamentary Trust	4956 E Mountain View Dr	San Diego	CA	92116-1940	Your item was delivered to an individual at the address at 1:02 pm on August 19, 2019 in SAN DIEGO, CA 92116.
9414810898765041577600	Kathleen J Brown Rev Tr 7 20 2005	2940 N 158th Ave	Goodyear	AZ	85395-8107	Your item was delivered to an individual at the address at 11:31 am on August 26, 2019 in BURNS, WY 82053.
9414810898765041577624	David Dewayne Wendt Lvg Trust 1 19 2005	2624 N 159th Dr	Goodyear	AZ	85395-2092	Your item was delivered to the front desk, reception area, or mail room at 11:15 am on August 20, 2019 in PAGOSA SPRINGS, CO 81147.
9414810898765041577648	BB Royalty Partnership Charles W Brown	PO Box 587	Marlow	OK	73055-0587	Your item was delivered at 10:15 am on August 21, 2019 in MARLOW, OK 73055.
9414810898765041577662	John C Harrington III Rev Trust Aug 28 2013	PO Box 54841	Oklahoma City	OK	73154-1841	Your item was delivered at 9:52 am on August 20, 2019 in OKLAHOMA CITY, OK 73118.
94148108987650415772964	Edward Isern III	PO Box 669	Mead	WA	99021-0669	Your item was delivered at 2:24 pm on August 22, 2019 in MEAD, WA 99021.
9414810898765041577686	Sharon Meadams Steinberg	504 West Cir	Dahlonega	GA	30533-0723	Your item was delivered to an individual at the address at 1:43 pm on August 19, 2019 in DAHLONEGA, GA 30533.
9414810898765041577709	James Fitzgerald III Trust	PO Box 832067	Richardson	TX	75083-2067	Your item arrived at the RICHARDSON, TX 75080 post office at 2:17 pm on August 19, 2019 and is ready for pickup.
9414810898765041577730	Michael Fitz-Gerald Estate	PO Box 710	Midland	TX	79702-0710	Your item was delivered at 10:31 am on August 22, 2019 in MIDLAND, TX 79701.
9414810898765041577747	Lee C Jenne Jr	556 W Peregrine Dr	Palatine	IL	60067-7111	Your package will arrive later than expected, but is still on its way. It is currently in transit to the next facility.
9414810898765041577761	Steven Van Vliet	8170 Cloverhitch Ct	Maineville	OH	45039-9588	Your item was delivered at 9:15 am on August 26, 2019 in MAINEVILLE, OH 45039.
9414810898765041577785	Michael Dreier	1305 Springfield Pike	Cincinnati	OH	45215-2125	Your package will arrive later than expected, but is still on its way. It is currently in transit to the next facility.
9414810898765041577815	Jeff Dreier	2569 Ashwood Dr	Loveland	OH	45140-5617	Your item was delivered to an individual at the address at 10:18 am on August 20, 2019 in LOVELAND, OH 45140.
9414810898765041577839	Steven Dreier	2815 Werk Rd	Cincinnati	OH	45211-7106	Your item was delivered to an individual at the address at 10:14 am on August 19, 2019 in CINCINNATI, OH 45211.
9414810898765041577853	Lanny Cornell	PO Box 675890	Rancho Santa Fe	CA	92067-5890	Your item was delivered to an individual at the address at 2:07 pm on August 24, 2019 in RAMONA, CA 92065.
9414810898765041577877	Barbara Townsend	20718 Eastpoint Dr	Cornelius	NC	28031-7062	Your item was delivered to an individual at the address at 12:14 pm on August 20, 2019 in CORNELIUS, NC 28031.
94148108987650415772995	Suzanne Preston Miros	3702 Buckskin Rd	Benton	AR	72015-5076	Your item was delivered to an individual at the address at 1:09 pm on August 19, 2019 in BENTON, AR 72015.
9414810898765041577891	Margie Silvestri	11855 SW 99th Ln	Miami	FL	33186-8502	Your package will arrive later than expected, but is still on its way. It is currently in transit to the next facility.
9414810898765041577914	Keer Energy LLC	1617 E Quincey Ave	Cherry Hills Village	CO	80113-4809	Your item was delivered at 9:57 am on August 23, 2019 in ENGLEWOOD, CO 80113.
9414810898765041577938	Laura Kronenberger	559 Fleming Rd	Cincinnati	OH	45231-4053	Your item has been delivered to the original sender at 12:09 pm on August 28, 2019 in SANTA FE, NM 87501.
9414810898765041577952	Jeffrey G Gant	112 Pembroke Ln	Wichita Falls	TX	76301-3932	Your item departed our USPS facility in ALBUQUERQUE, NM 87101 on August 29, 2019 at 2:29 pm. The item is currently in transit to the destination.
9414810898765041577976	Jaron L Gant	5550 Fredericksburg Rd	San Antonio	TX	78229-6110	Your item has been delivered to the original sender at 12:09 pm on August 28, 2019 in SANTA FE, NM 87501.
9414810898765041578003	Jack A Gant Jr	PO Box 505	Port Aransas	TX	78373-0505	Your item arrived at the PORT ARANSAS, TX 78373 post office at 8:30 am on August 20, 2019 and is ready for pickup.
9414810898765041578027	Alexandra C Suppes	65 N Moore St	New York	NY	10013-2356	We attempted to deliver your item at 6:03 pm on August 19, 2019 in NEW YORK, NY 10013 and a notice was left because an authorized recipient was not available.
9414810898765041578041	George Biddle Suppes Jr	7823 S 88th East Ave	Tulsa	OK	74133-3732	Your item was delivered at 3:42 pm on August 20, 2019 in TULSA, OK 74133.
9414810898765041578065	W D Kennedy Properties Ltd	500 W Texas Ave Ste 655	Midland	TX	79701-4240	Your item was delivered to an individual at the address at 3:17 pm on August 19, 2019 in MIDLAND, TX 79701.

Postal Delivery Report
 HEC - San Juan Unit 30-6
 Case No. 13988 re-opened

9414810898765041578089	Nora Hampton Sams Rv, 2000 Tr Dr 03/03/00	11625 Mill Hollow Ct	Oklahoma City	OK	73131-7522	Your item was delivered to an individual at the address at 9:00 am on August 19, 2019 in OKLAHOMA CITY, OK 73131.
9414810898765041578015	Catherine A Hanson Dba Catalis LLC	PO Box 1054	Edwards	CO	81632-1054	Your item was delivered at 3:57 pm on August 22, 2019 in EDWARDS, CO 81632.
9414810898765041578102	Robert Michael Streams	3641 Tangletwood Cir	Farmers Branch	TX	75234-3839	Your item departed our USPS facility in ALBUQUERQUE, NM 87101 on August 29, 2019 at 5:12 pm. The item is currently in transit to the destination.
9414810898765041578126	Charles B Gonsales & Dennis Ruth Scott	PO Box 4835	Santa Fe	NM	87502-4835	Your item arrived at the SANTA FE, NM 87502 post office at 11:53 am on August 19, 2019 and is ready for pickup.
9414810898765041578140	Sams Energy Llc	11625 Mill Hollow Ct	Oklahoma City	OK	73131-7522	Your item was delivered to an individual at the address at 9:00 am on August 19, 2019 in OKLAHOMA CITY, OK 73131.
9414810898765041578164	Shawna M Foster	11578 Wyoming Ave	Los Angeles	CA	90025-2478	Your package will arrive later than expected, but is still on its way. It is currently in transit to the next facility.
9414810898765041578188	Westmeath Corp	PO Box 711	Farmington	NM	87499-0711	Your item arrived at the Post Office at 7:15 am on August 19, 2019 in FARMINGTON, NM 87401.
9414810898765041578201	Donald C Kerndt Lvg Tr Sept 23 2008	1206 Tuscany Blvd	Venice	FL	34292-6636	Your package will arrive later than expected, but is still on its way. It is currently in transit to the next facility.
9414810898765041578225	Carpenter Survivors Tr Dec 12 1995	3630 Peachtree Rd NE Ste 600	Atlanta	GA	30326-1550	Your item arrived at the Post Office at 4:27 am on August 19, 2019 in ATLANTA, GA 31126.
9414810898765041578256	Ed A Mellinger Educational Fndtn	PO Box 840738	Dallas	TX	75284-0738	Your item was delivered at 9:04 am on August 22, 2019 in DALLAS, TX 75284.
9414810898765041578270	Oil Lease Partners	68 Woodland Ter	Brevard	NC	28712-4200	Your item was delivered to an individual at the address at 3:56 pm on August 20, 2019 in BREVARD, NC 28712.
9414810898765041578287	Donna M Keppy	2077 280th St	Wilton	IA	52778-9217	Your item was delivered to an individual at the address at 11:08 am on August 21, 2019 in WILTON, IA 52778.
9414810898765041578304	Mary Ann Deen Rev Trust 09 19 2013	774 N 988th Rd	Lawrence	KS	66047-9611	The delivery status of your item has not been updated as of August 19, 2019, 10:02 pm. We apologize that it may arrive later than expected.
9414810898765041578300	Carl David Guenther	1288 Pincree Ln	Galesburg	IL	61401-7005	Your item was delivered at 3:59 pm on August 20, 2019 in GALESBURG, IL 61401.
9414810898765041578324	Genevieve Iuanita Gomez Candelaria	PO Box 348	Blanco	NM	87412-0348	Your item was delivered at 4:25 pm on August 20, 2019 in BLANCO, NM 87412.
9414810898765041578348	Donald E Fagan	51 Villa Jardin	San Antonio	TX	78230-2751	We attempted to deliver your item at 1:05 pm on August 22, 2019 in SAN ANTONIO, TX 78209 and a notice was left because an authorized recipient was not available.
9414810898765041578362	Christina C Gomez Estate	PO Box 626	Flora Vista	NM	87415-0626	Your item was delivered at 11:22 am on August 19, 2019 in FLORA VISTA, NM 87415.
9414810898765041578386	Corazon Gomez LLC Wells Fargo Bank Na Agent	PO Box 40909	Austin	TX	78704-0016	Your item was delivered at 10:39 am on August 19, 2019 in AUSTIN, TX 78704.
9414810898765041578409	Juan C Gomez Jr Family Ltd	PO Box 1238	Aztec	NM	87410-1238	Your item was delivered at 2:40 pm on August 22, 2019 in AZTEC, NM 87410.
9414810898765041578423	Celso Gomez Jr	PO Box 385	Blanco	NM	87412-0385	Your item was delivered at 1:49 pm on August 21, 2019 in BLANCO, NM 87412.
9414810898765041578454	Gomez Minerals LLC	PO Box 520	Aztec	NM	87410-0520	Your item was delivered at 4:15 pm on August 19, 2019 in AZTEC, NM 87410.
9414810898765041578461	Chavez Oil & Gas Investments LLC	110 Road 3000	Aztec	NM	87410-9501	Your item was delivered at 4:17 pm on August 19, 2019 in AZTEC, NM 87410.
9414810898765041578485	Gail A Duriam	2702 Ar buckle St	Houston	TX	77005-3932	Your item was delivered at 1:50 pm on August 23, 2019 in HOUSTON, TX 77005.
9414810898765041578500	Marwin G P Oeggel	1921 Lateral B Rd	Wapato	WA	98951-9147	Your item was delivered at 12:12 pm on August 20, 2019 in WAPATO, WA 98951.
9414810898765041578508	Jaquez Royalties LLC	38 Road 3020	Aztec	NM	87410-9523	Your item was delivered at 12:33 pm on August 20, 2019 in AZTEC, NM 87410.
9414810898765041578522	FHW Oil & Gas Ltd	PO Box 221020	El Paso	TX	79913-4020	Your item was delivered at 1:19 pm on August 27, 2019 in EL PASO, TX 79912.
9414810898765041578546	Molly A Jacques Family LLC	PO Box 93656	Albuquerque	NM	87199-3656	Your item was delivered at 6:59 am on August 19, 2019 in ALBUQUERQUE, NM 87109.

9414810898765041578560	Reece B Anderson	1411 Briarstead Dr	Houston	TX	77057-1805	Your item was delivered to an individual at the address at 12:26 pm on August 20, 2019 in HOUSTON, TX 77057.
9414810898765041578584	Celso Gomez Irrev Tr For Grandchild	PO Box 385	Blanco	NM	87412-0385	Your item was delivered at 1:49 pm on August 21, 2019 in BLANCO, NM 87412.
9414810898765041578607	Beatrice G Rodriguez Family LLC	5600 Wyoming Blvd NE Ste 260	Albuquerque	NM	87109-3176	Your item was delivered at 1:36 pm on August 27, 2019 in ALBUQUERQUE, NM 87109.
9414810898765041578621	Rogers Family Trust David A Rogers Trtee	PO Box 12825	El Paso	TX	79913-0825	Your item was delivered at 1:10 pm on August 22, 2019 in EL PASO, TX 79912.
9414810898765041578645	Lynda Lankford Smythe Gst Trust	2424 Park Ave	Kemah	TX	77565-3017	Your item was delivered at 1:46 pm on August 29, 2019 in KEMAH, TX 77565.
9414810898765041578669	Janina Lankford Walker Gsr Trust	4117 Bunting Ave	Fort Worth	TX	76107-2403	We attempted to deliver your item at 5:15 pm on August 19, 2019 in FORT WORTH, TX 76107 and a notice was left because an authorized recipient was not available.
9414810898765041578690	Ruby Jaquez Coal Seam Prptries LLC	10 Road 2980	Aztec	NM	87410-9703	Your item was delivered at 1:06 pm on August 29, 2019 in AZTEC, NM 87410.
9414810898765041572483	Pioneer Natural Res USA Inc	PO Box 3178	Midland	TX	79702-3178	Your item was delivered at 7:56 am on August 19, 2019 in MIDLAND, TX 79702.
9414810898765041573084	Erwin H Poggel	401 Ashue Rd	Wapato	WA	98951-9400	Your item was delivered at 11:38 am on August 22, 2019 in WAPATO, WA 98951.
9414810898765041578713	SDF LLC	6719 Emory Oak Pl NE	Albuquerque	NM	87111-8297	Your item was delivered at 11:50 am on August 26, 2019 in ALBUQUERQUE, NM 87111.
9414810898765041578737	Mckay Oil & Gas LLC	PO Box 14738	Albuquerque	NM	87191-4738	Your item was delivered at 11:17 am on August 20, 2019 in ALBUQUERQUE, NM 87111.
9414810898765041578751	Jose E Gomez Trust Dtd 9/8/2004	PO Box 1053	Dulce	NM	87528-1053	Your item was delivered at 2:06 pm on August 19, 2019 in DULCE, NM 87528.
9414810898765041578775	Monica Seita	8758 La Entrada Ave	Whitner	CA	90605-1608	Your package will arrive later than expected, but is still on its way. It is currently in transit to the next facility.
9414810898765041578782	Jose N Sena	8758 La Entrada Ave	Whitner	CA	90605-1608	Your package will arrive later than expected, but is still on its way. It is currently in transit to the next facility.
9414810898765041578805	Melvin E Yost	PO Box 536	Santa Fe	NM	87504-0536	Your item arrived at the SANTA FE, NM 87501 post office at 8:17 am on August 19, 2019 and is ready for pickup.
9414810898765041578829	Mauricio E Gomez & Mary M Gomez Rev Trust	14773 Strand Ln	Delray Beach	FL	33446-9655	Your item was delivered at 2:46 pm on August 23, 2019 in DELRAY BEACH, FL 33446.
9414810898765041578843	James R Payne & Jean Payne	614 Paseo Del Bosque NW	Albuquerque	NM	87114-2277	The delivery status of your item has not been updated as of August 19, 2019, 11:20 pm. We apologize that it may arrive later than expected.
9414810898765041578867	Loraine G Lucero	4890 Prudera St	Sparks	NV	89436-0677	Your item was delivered at 3:55 pm on August 20, 2019 in SPARKS, NV 89434.
9414810898765041578881	William Hoffman	543 Dumaine St	New Orleans	LA	70116-3311	Your item was delivered to an individual at the address at 3:53 pm on August 28, 2019 in NEW ORLEANS, LA 70117.
9414810898765041573107	John David Preston	4380 Creekside Dr	Shingle Springs	CA	95682-8393	Your item was delivered at 10:47 am on August 23, 2019 in SHINGLE SPRINGS, CA 95682.
9414810898765041578904	Jose M Sanchez	34 E Old Agua Fria Rd	Santa Fe	NM	87508-5969	Your item was delivered to an individual at the address at 2:47 pm on August 19, 2019 in SANTA FE, NM 87508.
9414810898765041578935	P Elena Sanchez	13301 Sunset Canyon Dr NE	Albuquerque	NM	87111-4249	Your item was delivered to an individual at the address at 3:06 pm on August 19, 2019 in ALBUQUERQUE, NM 87111.
9414810898765041578959	Sandra C Sanchez	PO Box 14881	Albuquerque	NM	87191-4881	Your item was delivered at 12:35 pm on August 20, 2019 in ALBUQUERQUE, NM 87111.
9414810898765041578973	Kenneth Robert Schmidt	6819 Oldlawn Way	Fair Oaks	CA	95628-4215	Your item was delivered to an individual at the address at 11:02 am on August 20, 2019 in FAIR OAKS, CA 95628.
9414810898765041578997	Monsignor Leo Gomez Trust 4 10 03	10009 Bridgepointe Ct NE	Albuquerque	NM	87111-7405	Your package will arrive later than expected, but is still on its way. It is currently in transit to the next facility.
9414810898765041579017	Manuel S & Bernadette Gomez Lvg Tr 4 29 97	PO Box 455	Dulce	NM	87528-0455	Your item was delivered at 4:26 pm on August 19, 2019 in DULCE, NM 87528.
9414810898765041579031	Gomez Trust Did Feb 20 1997	2751 Aspen Valley Ln	Sacramento	CA	95835-2136	Your item was delivered to an individual at the address at 12:32 pm on August 20, 2019 in SACRAMENTO, CA 95835.

Postal Delivery Report
 HEC - San Juan Unit 30-6
 Case No. 13988 re-opened

9414810898765041579055	Christopher Hoffmann	3104 Perkins St NE	Salem	OR	97303-9610	Your item was delivered to an individual at the address at 2:16 pm on August 23, 2019 in SALEM, OR 97303.
9414810898765041579079	Leola S Luchetti	8591 US Highway 285 S	Alamosa	CO	81101-9703	Your item was delivered at 5:51 pm on August 19, 2019 in ALAMOSAS, CO 81101.
9414810898765041579109	Ann Marie Mitchell	9801 Woodland Ave NE	Albuquerque	NM	87112-1453	Your item was delivered to an individual at the address at 12:14 pm on August 21, 2019 in ALBUQUERQUE, NM 87112.
9414810898765041579121	Shirley Ann Chouteau Trust	7825 S Granite Ave	Tulsa	OK	74136-8457	Your item was delivered to an individual at the address at 2:27 pm on August 19, 2019 in TULSA, OK 74136.
9414810898765041579123	E Travers Mitchell	PO Box 757	Ophir	CO	81426-0757	Your item was delivered at 4:17 pm on August 26, 2019 in OPHIR, CO 81426.
9414810898765041579147	Woodbine Financial Corp	PO Box 52296	Tulsa	OK	74152-0296	Your item was delivered at 4:19 pm on August 20, 2019 in TULSA, OK 74114.
9414810898765041579161	Garcia Family Trust	3805 Camino Don Diego NE	Albuquerque	NM	87111-3907	Your package will arrive later than expected, but is still on its way. It is currently in transit to the next facility.
9414810898765041579185	Casa Grande Royalty Co Inc	PO Box 818	Kemah	TX	77565-0818	Your item was delivered at 10:16 am on August 21, 2019 in KEMAH, TX 77565.
9414810898765041579215	Denise Boisson	Costa De Oro Codigo Portul	Sacramento	CA	94299-0001	Your package will arrive later than expected, but is still on its way. It is currently in transit to the next facility.
9414810898765041579239	William D Boisson	511 E San Ysidro Blvd PMB 8355	San Ysidro	CA	92173-3150	Your item was delivered at 9:22 am on August 19, 2019 in SAN YSIDRO, CA 92173.
9414810898765041579253	Kirby Dermal	7 Berrendo Meadows Cir	Roswell	NM	88201-3434	Your item was delivered to an individual at the address at 4:12 pm on August 19, 2019 in ROSWELL, NM 88201.
9414810898765041579277	McCarty Family Trust	PO Box 840738	Dallas	TX	75284-0738	Your item was delivered at 9:04 am on August 22, 2019 in DALLAS, TX 75284.
9414810898765041579291	St Stephen Parish	4601 Neely Ave	Midland	TX	79707-5213	Your item was delivered to an individual at the address at 11:23 am on August 20, 2019 in MIDLAND, TX 79707.
9414810898765041579314	James L Fishing	1616 Radford St	El Paso	TX	79903-2003	Your item was delivered to an individual at the address at 10:50 am on August 19, 2019 in EL PASO, TX 79903.
9414810898765041579315	Pine Cone Properties LLC	420 S Marion Pkwy Apt 901	Denver	CO	80209-2500	Your item was delivered at 12:01 pm on August 28, 2019 in DENVER, CO 80210.
9414810898765041579338	Michelle D Saavedra	1701 Denrook Ave	Dalhart	TX	79022-4843	Your item was delivered to an individual at the address at 12:47 pm on August 19, 2019 in DALHART, TX 79022.
9414810898765041579352	Logos Resources II LLC	2010 Afron Pl	Farmington	NM	87401-1601	Your item was delivered to the front desk, reception area, or mail room at 3:45 pm on August 19, 2019 in FARMINGTON, NM 87401.
9414810898765041579376	Ellen Boone Schwethelm	PO Box 6716	San Antonio	TX	78209-0716	Your item was delivered at 5:28 pm on August 19, 2019 in SAN ANTONIO, TX 78209.
9414810898765041579390	Union Oil Company Of Calif	PO Box 841055	Dallas	TX	75284-1055	Your item was delivered at 9:04 am on August 22, 2019 in DALLAS, TX 75284.
9414810898765041579376	Bryon Deen	5514 W 90th Ter	Overland Park	KS	66207-2145	Your item was delivered to an individual at the address at 12:20 pm on August 19, 2019 in OVERLAND PARK, KS 66207.
9414810898765041579390	Preston Family Living Trust Dated	6802 Raynor Way	Sugar Land	TX	77479-6654	We attempted to deliver your item at 4:41 pm on August 19, 2019 in SUGAR LAND, TX 77479 and a notice was left because an authorized recipient was not available.
94148108987650415793213	Lindsay Production & Royalties Ltd	402 Cora St	Fredericksburg	TX	78624-4214	Your item departed our AUSTIN TX DISTRIBUTION CENTER destination facility on August 29, 2019 at 9:21 am. The item is currently in transit to the destination.
94148108987650415793237	The Nordan Trust Randolph C Marceau Trustee	8000 W Ih 10 Ste 705	San Antonio	TX	78220-3863	Your item was delivered to the front desk, reception area, or mail room at 2:09 pm on August 19, 2019 in SAN ANTONIO, TX 78230.
94148108987650415793251	Fredericksburg Royalty LTD	PO Box 1481	San Antonio	TX	78295-1481	Your item was delivered at 9:36 am on August 19, 2019 in SAN ANTONIO, TX 78205.
94148108987650415793268	Bich Mineral LTD	PO Box 1817	San Antonio	TX	78296-1817	Your item was delivered at 9:36 am on August 19, 2019 in SAN ANTONIO, TX 78205.
94148108987650415792506	Bp America Production Company	PO Box 848103	Dallas	TX	75284-8103	Your item was delivered at 9:04 am on August 22, 2019 in DALLAS, TX 75284.
9414810898765041579282	Cynthia Gray Milani Estate,	PO Box 99084	Ft Worth	TX	76199-0084	Your item was delivered at 4:59 am on August 20, 2019 in FORT WORTH, TX 76161.

Postal Delivery Report
 HEC - San Juan Unit 30-6
 Case No. 13988 re-opened

9414810898765041573305	Stanford University, C/O Bank Of America, N.A.	PO Box 840738	Dallas	TX	75284-0738	Your item was delivered at 9:04 am on August 22, 2019 in DALLAS, TX 75284.
9414810898765041573329	Florenca Exploration Inc	PO Box 1817	San Antonio	TX	78296-1817	Your item was delivered at 9:36 am on August 19, 2019 in SAN ANTONIO, TX 78296.
9414810898765041573343	Archer Pearl Energy LTD	401 Austin Hwy Ste 212	San Antonio	TX	78209-4670	Your item has been delivered to an agent at 10:29 am on August 19, 2019 in SAN ANTONIO, TX 78209.
9414810898765041573367	Map2000-Net (Ok Gen P'Ship)	PO Box 268988	Oklahoma City	OK	73126-8988	Your item was delivered at 5:36 am on August 20, 2019 in OKLAHOMA CITY, OK 73125.
9414810898765041573381	Barbara Leigh Farah	PO Box 420837	Houston	TX	77242-0837	Your item was delivered at 12:32 pm on August 20, 2019 in HOUSTON, TX 77042.
9414810898765041573411	PNH Resources LLC, Philip N Hudson Manager	PO Box 160892	San Antonio	TX	78280-3092	Your item was delivered at 8:45 am on August 19, 2019 in SAN ANTONIO, TX 78216.
9414810898765041573435	John S Watson & Priscilla Hess Watson	6031 Crab Orchard Rd	Houston	TX	77057-1447	Your package will arrive later than expected, but is still on its way. It is currently in transit to the next facility.
9414810898765041573459	Henry C Hess	4019 Cinnamon Fern Ct	Houston	TX	77059-4079	Your package will arrive later than expected, but is still on its way. It is currently in transit to the next facility.
9414810898765041573473	Penelope Hess Butler & John R Butler	4605 Post Oak Place Dr Ste 107	Houston	TX	77027-9706	Your item was delivered to the front desk, reception area, or mail room at 12:45 pm on August 19, 2019 in HOUSTON, TX 77027.
9414810898765041573520	Jane M Estate LLC	712 Main St Ste 2200	Houston	TX	77002-3206	Your package will arrive later than expected, but is still on its way. It is currently in transit to the next facility.
9414810898765041573497	Linda Jeanne Lundell Lindsey	PO Box 631565	Nacogdoches	TX	75963-1565	Your item was delivered at 1:37 pm on August 19, 2019 in NACOGDOCHES, TX 75965.
9414810898765041573510	Claudia Marcia Lundell Gilmer	723 W University Ave Ste 300-371	Georgetown	TX	78626-6607	Your package will arrive later than expected, but is still on its way. It is currently in transit to the next facility.
9414810898765041573527	Susan R Hess Baumann	9950 Winding Way Ln	Chappell Hill	TX	77426-6100	Your item was delivered at 9:24 am on August 20, 2019 in CHAPPELL HILL, TX 77426.
9414810898765041573541	Ben Howell Langford	6248 Los Altos Dr	El Paso	TX	79912-2510	Your package will arrive later than expected, but is still on its way. It is currently in transit to the next facility.
9414810898765041573572	David H Gray, JP Morgan Chase Bank Agent & AIF	PO Box 99084	Fort Worth	TX	76199-0084	Your package will arrive later than expected, but is still on its way. It is currently in transit to the next facility.
9414810898765041573596	John L Gray, JP Morgan Chase Bank Agent & AIF	PO Box 99084	Fort Worth	TX	76199-0084	Your item was delivered at 4:59 am on August 20, 2019 in FORT WORTH, TX 76161.
9414810898765041573619	Marilyn L Hess	4019 Cinnamon Fern Ct	Houston	TX	77059-4079	Your package will arrive later than expected, but is still on its way. It is currently in transit to the next facility.
9414810898765041573633	Lynn Davis Hill	6730 Kearney Dr	Richmond	TX	77469-5847	Your package will arrive later than expected, but is still on its way. It is currently in transit to the next facility.
9414810898765041573657	Cara Cathleen Howell Lind	3581 W Orchid Ln	Chandler	AZ	85226-1382	Your item was delivered at 10:49 am on August 23, 2019 in CHANDLER, AZ 85224.
9414810898765041573671	Louis G Mehr	1907 Tarpley Ct	Katy	TX	77493-2622	Your package will arrive later than expected, but is still on its way. It is currently in transit to the next facility.
9414810898765041572544	Emil Mosbacher III	100 Melrose Ave Ste 205	Greenwich	CT	06830-6277	Your item has been delivered to an agent at 11:40 am on August 19, 2019 in GREENWICH, CT 06830.
9414810898765041573695	Pico Properties LLC	221 N Kansas St Ste 1100	El Paso	TX	79901-1473	Your item was delivered to the front desk, reception area, or mail room at 9:47 am on August 20, 2019 in EL PASO, TX 79901.
9414810898765041573718	Peggy Karl Davis	206 S Allen St	Edna	TX	77957-3503	Your item was delivered to an individual at the address at 9:37 am on August 20, 2019 in EDNA, TX 77957.
9414810898765041573732	Helen Bloxson Davis	7539 Brompton St	Houston	TX	77025-2267	Your item was delivered at 2:14 pm on August 21, 2019 in HOUSTON, TX 77025.
9414810898765041573756	Carolyn W Slack	1406 Buttonwood Dr	Fort Collins	CO	80525-1916	Your item was delivered at 9:58 am on August 22, 2019 in FORT COLLINS, CO 80525.
9414810898765041573770	Anna Celia Howell Hilton	1507 E La Rua St	Pensacola	FL	32501-4344	Your item was delivered to an individual at the address at 12:03 pm on August 19, 2019 in PENSACOLA, FL 32501.
9414810898765041573800	EW Ingram Family LLC	2212 Queen Anne Ave N apt 346	Seattle	WA	98109-2312	Your item was delivered to the front desk, reception area, or mail room at 1:04 pm on August 19, 2019 in SEATTLE, WA 98109.
9414810898765041573817	Anita H Speler	6246 Camino De La Costa	La Jolla	CA	92037-6522	Your item arrived at the LA JOLLA, CA 92037 post office at 12:19 pm on August 23, 2019 and is ready for pickup.

9414810898765041573831	Pamela Gray Baldwin,	PO Box 99084	Fort Worth	TX	76199-0084	Your package will arrive later than expected, but is still on its way. It is currently in transit to the next facility.
9414810898765041573855	Edward Charles Baumann	9950 Winding Way Ln	Chappell Hill	TX	77426-6100	Your item was delivered at 9:24 am on August 20, 2019 in CHAPPELL HILL, TX 77426.
9414810898765041573886	Laura Dichter	203 Jackson St	Denver	CO	80206-5524	Your item was delivered to an individual at the address at 1:31 pm on August 19, 2019 in DENVER, CO 80206.
9414810898765041572568	Robert Morrison Estate	4091 Jaycox Rd	Avon	OH	44011-2424	Your item was delivered to an individual at the address at 1:14 pm on August 19, 2019 in AVON, OH 44011.
9414810898765041573909	Louann H Feuille	1049 Los Jardines Cir	El Paso	TX	79912-1942	Your package will arrive later than expected, but is still on its way. It is currently in transit to the next facility.
9414810898765041573916	JPT Family IV 1	PO Box 99084	Fort Worth	TX	76199-0084	Your item was delivered at 4:59 am on August 20, 2019 in FORT WORTH, TX 76161.
9414810898765041573930	Elizabeth H Lund Royalty Trust,	7138 Glendora Ave	Dallas	TX	75230-5428	The delivery status of your item has not been updated as of August 21, 2019, 10:42 pm. We apologize that it may arrive later than expected.
9414810898765041573961	Map MRP	PO Box 269031	Oklahoma City	OK	73126-9031	Your item was delivered at 5:36 am on August 20, 2019 in OKLAHOMA CITY, OK 73125.
9414810898765041573985	Laura Lee Matlock	1406 Burtonwood Dr	Fort Collins	CO	80525-1916	Your item was delivered at 9:58 am on August 22, 2019 in FORT COLLINS, CO 80525.
9414810898765041574012	Big Lake Fishing LLC	17430 Campbell Rd Ste 111	Dallas	TX	75252-5297	Your item was delivered to an individual at the address at 10:47 am on August 21, 2019 in DALLAS, TX 75252.
9414810898765041574036	Grayfore Partners LP	PO Box 98670	Lubbock	TX	79499-8670	Your package will arrive later than expected, but is still on its way. It is currently in transit to the next facility.
9414810898765041574050	Map Holdings	PO Box 268947	Oklahoma City	OK	73126-8947	Your item was delivered at 5:36 am on August 20, 2019 in OKLAHOMA CITY, OK 73125.
9414810898765041574074	Berty T Johnston Marital Trust,	17347 Village Green Dr Ste 101	Jersey Village	TX	77040-1164	Your item was delivered to an individual at the address at 1:43 pm on August 19, 2019 in HOUSTON, TX 77040.
9414810898765041574104	V A Johnston LTD	PO Box 303247	Austin	TX	78703-0055	Your item was delivered at 3:37 am on August 20, 2019 in AUSTIN, TX 78703.
9414810898765041572582	Cross Timbers Energy, LLC C/O DrillingInfo Mail	PO Box 161987	Austin	TX	78716-1987	Your item arrived at the AUSTIN, TX 78716 post office at 8:13 am on August 19, 2019 and is ready for pickup.
9414810898765041574128	Richard Parker Langford	6513 Tarasas Dr	El Paso	TX	79912-2513	Your package will arrive later than expected, but is still on its way. It is currently in transit to the next facility.
9414810898765041574142	Catharine Gray Remenick,	PO Box 99084	Fort Worth	TX	76199-0084	Your package will arrive later than expected, but is still on its way. It is currently in transit to the next facility.
9414810898765041574166	Emilie M Hardie, Royalty Trust	1065 Los Jardines Cir	El Paso	TX	79912-1942	Your package will arrive later than expected, but is still on its way. It is currently in transit to the next facility.
9414810898765041574180	Mary Elizabeth Hardie, Royalty Trust	3904 Marquette St	Dallas	TX	75225-5431	Your item was delivered to an individual at the address at 11:31 am on August 23, 2019 in DALLAS, TX 75225.
9414810898765041574197	Map 92 96 Mgd	PO Box 268984	Oklahoma City	OK	73126-8984	Your item was delivered at 5:36 am on August 20, 2019 in OKLAHOMA CITY, OK 73125.
9414810898765041574210	Muirfield Reserves LLC	17430 Campbell Rd Ste 111	Dallas	TX	75252-5297	Your item was delivered to an individual at the address at 10:47 am on August 21, 2019 in DALLAS, TX 75252.
9414810898765041574234	Northgate Royalty Fund B LLC	PO Box 757	Noire Dame	IN	46556-0757	Your item was delivered at 6:41 am on August 20, 2019 in NOTRE DAME, IN 46556.
9414810898765041574258	Pinon Resources Inc	203 Jackson St	Denver	CO	80206-5524	Your item was delivered to an individual at the address at 1:31 pm on August 19, 2019 in DENVER, CO 80206.
9414810898765041574272	Childrens Trust UW Harry D Porter,	229 SW 43rd Ln	Cape Coral	FL	33914-5915	Your item was delivered at 12:29 pm on August 21, 2019 in SANTA FE, NM 87501.
9414810898765041574296	Mabelle H Sowers, Royalty Trust	5026 Augusta Cir	College Station	TX	77845-8983	Your item was delivered at 2:36 pm on August 28, 2019 in COLLEGE STATION, TX 77840.
9414810898765041572629	Robert E Gall Estate	703 S Mountain Rd	New City	NY	10956-5708	Your item was delivered at 9:51 am on August 24, 2019 in NEW CITY, NY 10956.
9414810898765041574319	David V Frederking Irrevoc Trust,	PO Box 99084	Fort Worth	TX	76199-0084	Your item was delivered at 4:59 am on August 20, 2019 in FORT WORTH, TX 76161.
9414810898765041574333	Richard D Frederking Family Trust,	PO Box 99084	Fort Worth	TX	76199-0084	Your item was delivered at 4:59 am on August 20, 2019 in FORT WORTH, TX 76161.

Postal Delivery Report
 HEC - San Juan Unit 30-6
 Case No. 13988 (e-sorted)

Tracking Number	Recipient Name	Address	City	State	ZIP	Delivery Status
9414810898765041574357	Margaret Frederick Irrev Family Tr	PO Box 99084	Fort Worth	TX	76199-0084	Your item was delivered at 4:59 am on August 20, 2019 in FORT WORTH, TX 76161.
9414810898765041574371	Catherine Kelly Garner Trust, 10/24/13	1201 Bering Dr Apt 91	Houston	TX	77057-2309	Your item was delivered at 12:06 pm on August 23, 2019 in HOUSTON, TX 77057.
9414810898765041574395	Rogers Gibbard Trust, Orville C Rogers	PO Box 624	Sulphur	OK	73086-0624	Your item was delivered at 9:00 am on August 20, 2019 in SULPHUR, OK 73086.
9414810898765041574418	Joseph C Jastrzembski	911 1st St NE	Minot	ND	58703-2426	Your item was delivered to an individual at the address at 12:44 pm on August 20, 2019 in MINOT, ND 58703.
9414810898765041574449	Map K&W OK	PO Box 269031	Oklahoma City	OK	73126-9031	Your item was delivered at 5:36 am on August 20, 2019 in OKLAHOMA CITY, OK 73125.
9414810898765041574463	Patsy Mehr	PO Box 515	La Vernia	TX	78121-0515	Your item was delivered at 11:12 am on August 22, 2019 in LA VERNIA, TX 78121.
9414810898765041574487	Reservation Lake Resources LLC	1200 Cerrito Alegre Ln	El Paso	TX	79912-2041	Your package will arrive later than expected, but is still on its way. It is currently in transit to the next facility.
9414810898765041574500	Triangle H Enterprises LLC	PO Box 40	Mesilla	NM	88046-0040	Your item was delivered at 12:18 pm on August 20, 2019 in MESILLA, NM 88046.

Affidavit of Publication

State of New Mexico
County of Rio Arriba

I, Robert Trapp, being first duly sworn, declare and say I am the publisher of the Rio Grande SUN, a weekly newspaper published in the English language and having a general circulation in the County of Rio Arriba, State of New Mexico, and being a newspaper duly qualified to publish legal notices and advertisements under the provisions of Chapter 167 of the Session Laws of 1937. The publication, a copy of which is hereto attached, was published in said paper once each week for

Publisher's Bill

822 lines one time at 575.40

_____ lines _____ times at _____

Affidavit 5.00

Subtotal 580.40

Tax 51.87

Total \$632.27

1 consecutive weeks and on the same day of each week in the regular issue of the paper during the time of publication and the notice was published in the newspaper proper, and not in any supplement. The first publication being on the

22 day of AUGUST 2019

and the last publication on the 22 day of

AUGUST 2019 payment for said advertisement has been duly made, or assessed as court costs. The undersigned has personal knowledge of the matters and things set forth in this affidavit.

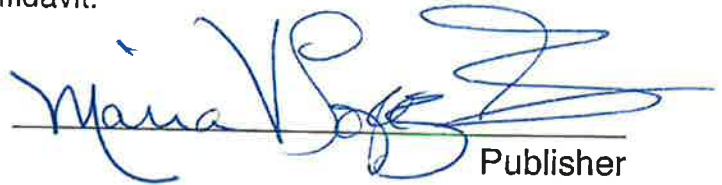

Publisher

Subscribed and sworn to before me this 22

day of Aug A.D. 2019

Payment received at Rio Grande SUN

Date AUGUST 23, 2019

By _____



Maria G. Chavez/Notary Public

My commission expires 21 October 2020

ing to be held at 8:15 A.M. on **September 5, 2019**, in the Oil Conservation Division Hearing Room at 1220 South St. Francis, Santa Fe, New Mexico, before an examiner duly appoint for the hearing. If you are an individual with a disability who is in need of a reader, amplifier, qualified sign language interpreter, or any other form of auxiliary aid or service to attend or participate in the hearing, please contact: Florene Davidson at 505-476-3458 or through the New Mexico Relay Network, 1-800-659-1779 by **August 26, 2019**. Public documents, including the agenda and minutes, can be provided in various accessible forms. Please contact Florene Davidson if a summary or other type of accessible form is needed.

**STATE OF
NEW MEXICO TO:**

All named parties and persons having any right, title, interest or claim in the following case and notice to the public.

(Note: All land descriptions herein refer to the New Mexico Principal Meridian whether or not so stated.)

TO: All working interest owners in the subject spacing unit and offsetting operators or leased mineral interest owners, including: Mosbacher USA; Silverado Oil & Gas LLP; Pioneer Natural Res USA Inc, c/o Kathy Navarrete; BP America Production Company; Jane M Estate LLC; Emil Mosbacher, III, his heirs and devisees; Robert Morrison Estate, his heirs and devisees; Cross Timbers Energy LLC, C/O DrillingInfo Mail; Robert E Gall Estate, his heirs and devisees; Omimex Petroleum; T. H. McElvain Oil & Gas LLP; Tamacam LLC & James M. Raymond, Afent & AIF; Lorrain Gay Hacker, her heirs and devisees; Robert Umbach Cancer Foundation, Zia Data Search Corp, Agent; J&M Raymond Ltd, Raymond & Sons I LLC, Gen Partner; Acton Energy LP; Charles W. Gay, his heirs and devisees; WPC Oil & Gas LP; Henry G. Robledo, his heirs and devisees; Office of Natural Resources Revenue, Lake

Hess, her heirs and devisees; Lynn Davis Hill, her heirs and devisees; lynn Davis Hill, her heirs and devisees; Cara Cathleen Howell Lind, her heirs and devisees; Louis G. Mehr, his heirs and devisees; Pico Properties LLC; Peggy Karl Davis, his heirs and devisees; Helen Blossom Davis, his heirs and devisees; Carolyn W. Stack, her heirs and devisees; Anna Celia Howell Hilton, her heirs and devisees; EW Ingram Family LLC; Anita H. Speier, her heirs and devisees; Pamela Gray Baldwin, JP Morgan Chase Bank, Agent & AIF; Edward Charles Baumann, his heirs and devisees; Laura Dichter, her heirs and devisees; Louann H. Feuille, her heirs and devisees; JPT Family JV 1; Elizabeth H. Lund Royalty Trust, Barbara Lund, Trustee; Map MRP; Laura Lee Matlock, her heirs and devisees; Big Lake Fishing LLC; Grayfore Partners LP; Map Holdings; Betty T. Johnston Marital Trust, Betty T. Johnston, Tom N. Aune, Patricia E. Aune, Co-Trustees; V. A. Johnston Ltd; Richard Parker Langford, his heirs and devisees; Catharine Gray Remenick, JP Morgan Chase Bank, Agent & AIF; Emilie M. Hardie Royalty Trust, Emilie M. Hardie, Trustee; Mary Elizabeth Hardie Royalty Trust, Thornton Hardie, III, Trustee; Map 92 96 Mgd; Muirfield Reserves LLC; Northgate Royalty Fund B LLC; Pinon Resources Inc; Childrens Trust UW Harry D Porter, Fbo John Porter, Theodore Davis, Ttee; Mabelle H Sowers, Royalty Trust, Mabelle Bramhall, Trustee; David V. Frederking Irrevoc Trust, JPMorgan Chase Bank NA, Trustee; Richard D. Frederking Family Trust, JPMorgan Chase Bank NA, Trustee; Margaret Frederking Irrev Family Tr, JPMorgan Chase Bank NA, Trustee; Catherine Kelly Gartner Trust, 10/24/13, Catherine K. Gartner, Ttee; Rogers Gibbard Trust, Orville C Rogers, Susan Eveland & Elaine Gibbard Howe, Ttees; Joseph C. Jastrzembki, his heirs and devisees; Mary Kathryn Dunnam

Family Trust, David G. Kenyon & Karen L. Kenyon Co Tr; Mary E. Cauble Walker, her heirs and devisees; Elizabeth Turner Callo-way, Robert Wilburn, Guardian, her heirs and devisees; Susan R. Hess Baumann & Edward Charles Baumann, their heirs and devisees; Martha M. Tucker, her heirs and devisees; Thompson Family LLC; Virginia Thompson Creps Rev Trust, Elizabeth R Harned, Succ Trustee; Atko Partners Ltd; Laura A. Gunn, her heirs and devisees; Guy David Ward, his heirs and devisees; Timothy Winston Ward, his heirs and devisees; James Wendell West, his heirs and devisees; Waters S. Davis III Bypass Trust; Compass Bank, As Successor Trustee of The Waters S. Davis III Bypass Trust; Gloria M. Kubik, her heirs and devisees; Cornelia Davant Perry, her heirs and devisees; James E. Davant POA; David Elbert Reese, his heirs and devisees; Elizabeth Goodwin Reese, her heirs and devisees; Angela Slais, her heirs and devisees; James H. Atwill, his heirs and devisees; Douglas E. Atwill, his heirs and devisees; Jean Ashley Ward Carter, her heirs and devisees; Sandra T. Currie, her heirs and devisees; William Louis Davant, his heirs and devisees; James E. Davant Dvm, his heirs and devisees; Barbara Reese Dinges, her heirs and devisees; Kathryn Davant Dodson, her heirs and devisees; Thomas E Dunnam, III, his heirs and devisees; Carolyn Davant Fricke, her heirs and devisees; Stella Madge Greear, her heirs and devisees; Mary Ann Rowntree Howard & Robert L. Howard Life Estate, their heirs and devisees; Bradford Tucker, his heirs and devisees; F. Louis Tucker, Jr., his heirs and devisees; J. Glenn Turner, Jr., his heirs and devisees; Eugenia Davant Wilson, her heirs and devisees; Susan Fry Bracken, her heirs and devisees; Anna Rebecca Ward Delkrug, her heirs and devisees; Mary Kathryn Dunnam

heirs and devisees, dba Lorelei Investments LLC; Robert H. Gorham, II, his heirs and devisees; DBA RHG Properties One LLC; Timothy W. Gorham, his heirs and devisees; dba T. Gorham Properties LLC; Daniel K. Gorham Irrev Trust 11 20 2012; Daniel K. Gorham, Trustee; Sandstone Properties LLC; Hagood-New Mexico Tr No 1, L. Stephen Hagood, Ttee; Eleanor G. Hand, her heirs and devisees; Mary Jo Wells, her heirs and devisees; Harrington Energy Resources LP, A NM LP, Harrington San Juan LLC, GP; Harrington Southwest Energy LP, A NM LP, Harrington San Juan LLC, GP; Harco Limited Partnership; Tempe Limited Partnership C/O Bob Harrington; Romero Family Limited Partnership; Sanrio Gas LLC; D. A. Abraham LLC; Patricia Ann Ashburn her heirs and devisees; Meadows Family Partnership; Mary J. Chappell Trust, B. Norman Edward Chappell, Succ Ttee; XTO Energy Inc; Jeff H. Callow, his heirs and devisees; Gray Revocable Living Trust, Jean S. Gray & Henry N. Gray, Cotr; Barron U. Kidd, his heirs and devisees; Michael C. Abraham, her heirs and devisees; Oscar Abraham Estate, his heirs and devisees, Mike C. Abraham, Trustee; Barron Kidd Estate, his heirs and devisees, Barron Lulmer Kidd Exec & Trustee; Diane Henkle, her heirs and devisees; Corey Henkle, his/her heirs and devisees; Brad Henkle, his heirs and devisees; Stephen Henkle, his heirs and devisees; Steven J. Abraham, his heirs and devisees; Mike C. Abraham, Trustee; Scurlock Foundation, Chase Bk of TX, Trustee 1013415; Jack S. Blanton, Jr., his heirs and devisees; Eddy S. Blanton 1976 Trust, JPMorgan Chase Bank NA, Jack S. Blanton, Co-Trustees; Elizabeth B. Wareing 1976 Trust, JPMorgan Chase BK & Jack S. Blanton, Co-Trustees TX2-T033; Guy R. Campbell, Jr. & Co; Guy R. Campbell, his heirs and devisees; Tommy Bolack, his heirs and devisees; Terry E. Bolack, his

devisees; Sams Energy LLC; Shawna M. Foster, her heirs and devisees; Westmeath Corp; Donald C. Kerndt Lvg Tr Sept 23 2008, Donald C. Kerndt, Trustee; Carpenter Survivors Tr Dec 12, 1995, John Carpenter & Jeffrey Carpenter Cotr; Ed A. Mellinger Educational Fndtn; Oil Lease Partners; Donna M. Keppy, her heirs and devisees; Carl David Guenther, his heirs and devisees; Genoveva Juanita Gomez Candelaria, her heirs and devisees; Donald E. Fagan, his heirs and devisees; Christina C. Gomez Estate, her heirs and devisees, Jojo Gomez Personal Rep; Corazon Gomez LLC, Wells Fargo Bank NA, Agent; Juan C. Gomez, Jr. Family Ltd Co, Amos Louie Gomez, Ross Bart Gomez-Managing Members; Celso Gomez, Jr., his heirs and devisees; Gomez Minerals LLC; Chavez Oil & Gas Investments LLC; Gail A. Durham, her heirs and devisees; Jaquez Royalties LLC; FHW Oil & Gas Ltd; Molly A. Jacques Family LLC; Reece B. Anderson, his heirs and devisees; Celso Gomez Irrev Tr For Grandchild Fbo Garrett Gomez; Beatrice G. Rodriguez Family LLC; Rogers Family Trust, David A. Rogers Trtee; Lynda Lankford Smythe Gst Trust, Lynda Lankford Smythe, Trustee; Janina Lankford Walker Gst Trust, Janina Lankford Walker, Trustee; Ruby Prqrties Coal Seam LLC; SDF LLC; Mckay Oil & Gas LLC; Jose E. Gomez Trust Dtd 9/8/2004, Jose E. Gomez, Jr., Trustee; Monica Sena, her heirs and devisees; Jose N. Sena, his heirs and devisees; Melvin E. Yost, his heirs and devisees; Mauricio E. Gomez & Mary M. Gomez Rev Trust Feb 2, 1998, Mary M. Gomez, Trtee; James R. Payne & Jean Payne, their heirs and devisees; Lorraine G. Lucero, her heirs and devisees; William Hoffman, his heirs and devisees; Jose M. Sanchez, his heirs and devisees; P. Elena Sanchez, her heirs and devisees; Sandra C. Sanchez, her heirs and devisees; Kenneth Robert Schmidt, his heirs and

Said area is approximately 30 miles east, north-east of Aztec, NM. (Published on: August 22, 2019)

STATE OF
NEW MEXICO
ENERGY, MINERALS
AND NATURAL
RESOURCES
DEPARTMENT
OIL CONSERVATION
DIVISION
SANTA FE,
NEW MEXICO

The State of New Mexico through its Oil Conservation Division hereby gives notice pursuant to law and the Rules and Regulations of the Division of the following public hear-



wood Acctg Cent Onshore; Rabson LLC; Marianne A. Isern, her heirs and devisees; Kristine Isren Whiston, her heirs and devisees Edward Isern, III, his heirs and devisees; Suzanne Preston Miros her heirs and devisees; Catherine A. Hanson, her heirs and devisees, dba Catalis LLC; Mary Ann Deen Rev Trust 09 19 2013, Mary Ann Deen & Janet Crane Ttees; Marwin G. Poeggel, his heirs and devisees; Erwin H. Poeggel, his heirs and devisees; John David Preston, his heirs and devisees; Shirley Ann Chouteau Trust - 6 10 1992, Dana Garcia, Trustee; Pine Cone Properties LLC; Bryon Deen, his heirs and devisees; Preston Family Living Trust Dated April 20 2010, Leslie Preston, Trustee; Lindsay Production & Royalties Ltd; The Nordan Trust, Randolph C. Marceau, Trustee; Fredericksburg Royalty LTD; BHCH Mineral Ltd; Cynthia Gray Milani Estate, JPMorgan Chase Bank Agent & AIF - Barbara B. Gray Indep Exetrix; Stanford University, C/O Bank of America, N.A.; Florencia Exploration Inc; Archer Pearl Energy Ltd; Map2001-Net (Ok Gen P'Shp), C/O Mineral Acquisition Ptners Inc; Barbara Leigh Farah, Her heirs and devisees; PNH Resources LLC, Philip N. Hudson, Manager; John S. Watson & Priscilla Hess Watson, their heirs and devisees; Henry C. Hess, his heirs and devisees; Penelope Hess Butler & John R. Butler, their heirs and devisees; Linda Jeanne Lundell Lindsey, her heirs and devisees; Claudia Marcia Lundell Gilmer, her heirs and devisees; Susan R. Hess Baumann, her heirs and devisees; Ben Howell Langford, his heirs and devisees; David H. Gray, JP Morgan Chase Bank, Agent & AIF; John L. Gray, JP Morgan Chase Bank, Agent & AIF; Marilyn L.

Patsy Mehr, her heirs and devisees; Reservation Lake Resources LLC; Triangle H Enterprises LLC; Eula May Johnston Trust 661, Bank of America NA; Enduring Resources IV LLC; Karen Lawrence Combination Trust, Karen Andrew Lawrence, Ttee; Cheryl Duff Combination Trust, Cherly Andrew Duff, Ttee; Waters S. Davis III Bypass Trust, Farmers National Co, Agent; Kathleen Herd Combination Trust, Kathleen Andrew Herd, Trustee; Allison Andrew Combination Trust, Allison Andrew, Trustee; Robert Walter Lundell, his heirs and devisees; Betty West Stedman, her heirs and devisees; Wesley West Minerals Ltd, Frost Natl Bk - Lockbox; Kennedy Minerals Ltd; Margaret A. Kearns Trust FBO, Helene D. Gorman And As Trustee; Margaret A. Kearns Trust FBO, James B. Draper, Trustee; Claud W. Raybourn, his heirs and devisees; ELSR LP; Grover Family LP; Charles Russell Bell, Jr., his heirs and devisees; Valerie L. Jones Hundley, her heirs and devisees; John Hunter Jones, his heirs and devisees; Jessica Davant Stanley, her heirs and devisees; Amelia Anne Sundberg, her heirs and devisees; HDBC Investments Ltd, A Texas Ltd Ptrshp; Henrietta E. Schultz, Trustee; Mulligan LP; Oklahoma State University Foundation; Robert Beamon Account, First National Bank of C/O James R. Beamon; William C. Eiland, his heirs and devisees; Frederick Eugene Turner, his heirs and devisees; Priscilla Hess Watson & John S. Watson, their heirs and devisees; Fred Eldon Spencer, her heirs and devisees; Henry C. Hess & Marilyn L. Hess, their heirs and devisees; James R. Leeton, Jr., his heirs and devisees; M. Robert Thompson Revoc Trust, M. Robert Trustees; 1994 Kenyon

Ladewig, her heirs and devisees; Lilly L. Newkirk, her heirs and devisees; Paradox Valley Partners Ltd; Nancy J. Spencer, her heirs and devisees; Atlantic Partners; Douglas E. Johnston, her heirs and devisees; Price M. McCully Heirs Revoc Trust, Robin Latham Trustee; Oak Tree Minerals LLC; Scott T. Peterson, his heirs and devisees; Raybourn Enterprises LLC; L. Doris Williams Trust, Don D. Ford, III, & Jane M Carolus, Co-Trustees; William R. Archer, Jr. 2003 Grantor Trust, William R. Archer, Jr., Trustee; Helen McCusker Atwill Trust, Helen McCusker Atwill, Trustee; Barbara A. Bryant 2003 Grantor Trust, Katherine Bryan Lynch & George F. Bryant, Jr., Co-Trustees; Dean and Darla Kenyon 2004 Fam Tr, Dean Kenyon & Darla Kenyan, Ttees; Neal S. Waterfall Family Tr Dtd 05-29-79, Neal S. Waterfall Trustee; Richard A. Groenedyke, Jr., his heirs and devisees; Sherri Hult Heintschel, her heirs and devisees; Glenn Heintschel, his heirs and devisees; Ninety Six Corporation; Gladys Watford Trust, Anne V. Pogson, Trustee; John Lee Turner, his heirs and devisees; Robert Norman Dumble, Jr. Estate, his heirs and devisees, Barbara Leigh Farah, Personal Rep; Lloyd J. Money & Ruth R. Money 1990 Trust, Lloyd J. Money & Ruth R. Money, Ttees; William W. Bramlett & Julianne Bramlett, their heirs and devisees; Edward Winterer & Jacqueline M. Winterer Rev Trust #1 Dtd 12-4-91, Stephen Winterer, Trustee; Rugeley Trust, Frank M. Rugeley, Co-Ttee; Mary E. Walker Life Estate, her heirs and devisees; Martha Elizabeth Dugan, her heirs and devisees; Peter Claud Jacobsen, his heirs and devisees; Chase Oil Corporation; Alice Jane Webb, her heirs and devisees; Mark L. Gorham, his

heirs and devisees, dba Burdock Limited Company; State of New Mexico Commissioner of Public Lands; Devin Wallace Covington, his heirs and devisees; Deane Wallace Burnett, his/her heirs or devisees; Mark A. Schauer, his heirs and devisees; Uplands Resources Inc; M. B. Armer Testamentary Trust, Alex Armer Finlayson And Juliet Kate Finlayson, Co-Tte'S; Kathleen J. Brown Rev Tr 7 20 2005, Kathleen J. Brown, Trustee; David Dewayne Wendt Lvg Trusjt 1 19 2005, David D. Wendt & Susan G. Wendt Ttees; BB Royalty Partnership, C/O Charles W. Brown; John C. Harrington, III Rev Trust Aug 28, 2013 John C. Harrington, III. Ttee; Sharon Mcadams Steinberg, her heirs and devisees; James Fitzgerald, III Trust, A. Mary Fitzgerald, Carolyn Fitzgerald Levin & Carolyn M. Fitzgerald, Cotr; Michael Fitz-Gerald Estate, his heirs and devisees, Mella Fitz-Gerald Gordon, Ind Exec; Lee C. Jenne, Jr., his heirs and devisees; Steven Van Vliet, his heirs and devisees; Michael Dreier, his heirs and devisees; Jeff Dreier, his heirs and devisees; Steven Dreier, his heirs and devisees; Lanny Cornell, his heirs and devisees; Barbara Townsend, her heirs and devisees; Margie Silvestri, his heir sand devisees; Keer Energy LLC; Laura Kronenberger, her heirs and devisees; Jeffrey G. Gant, his heirs and devisees; Jaron L. Gant, his heirs and devisees; Jack A. Gant, Jr., his heirs and devisees; Alexandra C. Suppes, her heirs and devisees; George Biddle Suppes, Jr., his heirs and devisees; W. D. Kennedy Properties Ltd; Nora Hampton Sams Rv 2000 Tr Dt 03/03/00, Nora Hampton Sams, Ttee; Robert Michael Streams, his heirs and devisees; Charles B Gonsales & Denisa Ruth Scott, their heirs and

devisees; Monsignor Leo Gomez Trust 4 10 03, Monsignor Leo L. Gomez, Trustee; Manuel S. & Bernadette Gomez Lvg Tr 4 29 97; Gomez Trust Dtd Feb 20, 1997, Roseann D. Gomez, Surviving Trustee; Christopher Hoffmann, his heirs and devisees; Leola S. Luchetti, her heirs and devisees; Ann Marie Mitchell, her heirs and devisees; E. Travers Mitchell, his heirs and devisees; Woodbine Financial Corp; Garcia Family Trust, Preciliano M. Garcia & Refaelita G. Garcia; Trustees; Casa Grande Royalty Co Inc; Denise Boisson, her heirs and devisees; William D. Boisson, his heirs and devisees; Kirby Darnall, his heirs and devisees; McCarty Family Trust, William R. McCarty & Ronald Gene McCarty, Cotr; St Stephen Parish; James L. Fashing, his heirs and devisees; Michelle D. Saavedra, her heirs and devisees; Logos Resources II LLC; Ellen Boone Schwetelm, her heirs and devisees; Union Oil Company of Calif, Attn: Revenue Accounting. Case 13988 (re-opened); Application of Hilcorp Energy Company to Amend Reference Case Order R-12866 to Include Pictured Cliffs and Fruitland Coal Gas Pools for Pre-Approval of Downhole Commingling as to all Criteria for its San Juan 30-6 Unit and to Eliminate the Notice Requirement, Rio Arriba County, New Mexico. Pursuant to 19.15.12.11(C) NMAC, applicant seeks to re-open Case No. 13988 to amend downhole commingling reference case Order R-12866 to include pre-approval to downhole commingle production from the Pictured Cliffs and Fruitland Coal Gas Pools as to all criteria under 19.15.12.11(A) and to eliminate the notification requirement on an area-wide basis for all existing and future wells drilled anywhere within its San Juan 30-6 Unit, Rio Arriba County, New Mexico.

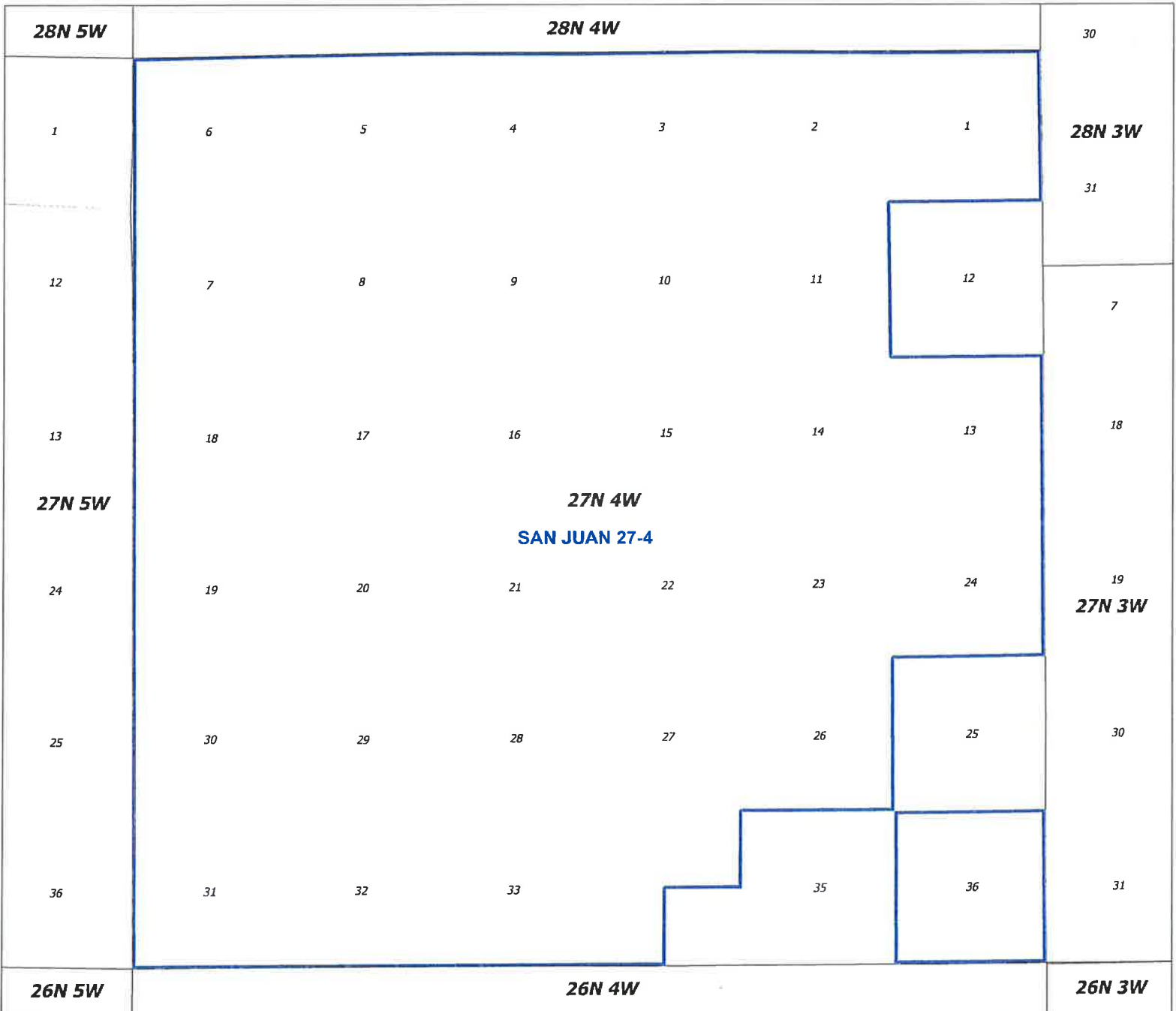

 Federal Unit

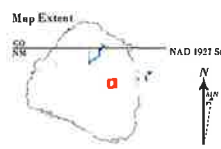
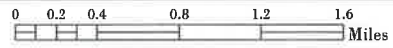

Coordinate System:
 NAD 1983 StatePlane New Mexico West FIPS 5003
 Projection: Transverse Mercator
 Datum: North American 1983
 False Easting: 500,000.0000
 False Northing: 0.0000
 Central Meridian: 107.2333
 Scale Factor: 0.9999
 Latitude Of Origin: 31.0000
 Units: Feet US



**Commingle Reference Case
 Unit SAN JUAN 27-4**

Scale: 1:13,410	Author: Max Mobilia	Date: 7/24/2019
File Path: C:\Users\LAND\OneDrive\Work\Reference_Case_Hearing\2019_Commingle_R_Pat_2\08_8.mxd		

BEFORE THE OIL CONSERVATION DIVISION
 Santa Fe, New Mexico
 Exhibit No. 5
 Submitted by: Hilcorp Energy Company
 Hearing Date: September 19, 2019
 Case Nos. 13987, 13988 & 13989

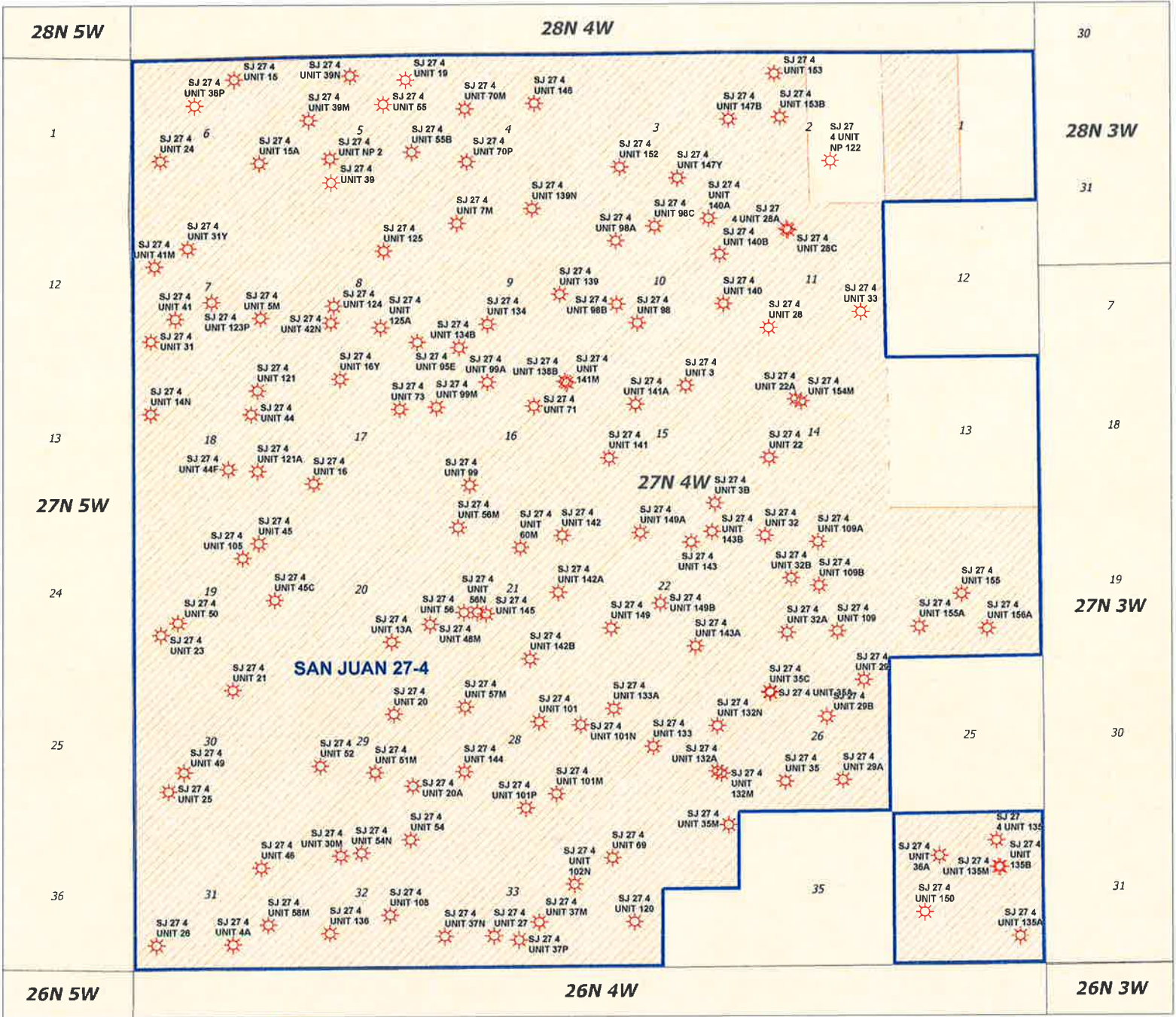

- Mesaverde Wells
- Gas Well
 - Oil Well
 - Oil and Gas
 - SWD
 - Injection Well
 - Abandoned Loc
 - Location
 - Other Location
 - Federal Unit
 - Mesa Verde PA
 - Blanco MV Pools

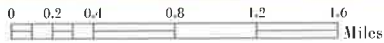

Coordinate System:
 NAD 1983 StatePlane New Mexico West FIPS 5003
 Projection: Transverse Mercator
 Datum: North American 1983
 False Easting: 500,000.0000
 False Northing: 0.0000
 Central Meridian: 105.3533
 Scale Factor: 0.9999
 Latitude Of Origin: 31.0000
 Units: Feet US

Hilcorp

Commingle Reference Case
Unit SAN JUAN 27-4

Scale	1:13,490	Author	Max Malibu	Date	3/10/2019
File Path: \\Hilcorp-LA\GIS\Hilcorp\Reference Case\Planning\27-4 Commingle\27-4 Unit\27-4.mxd					

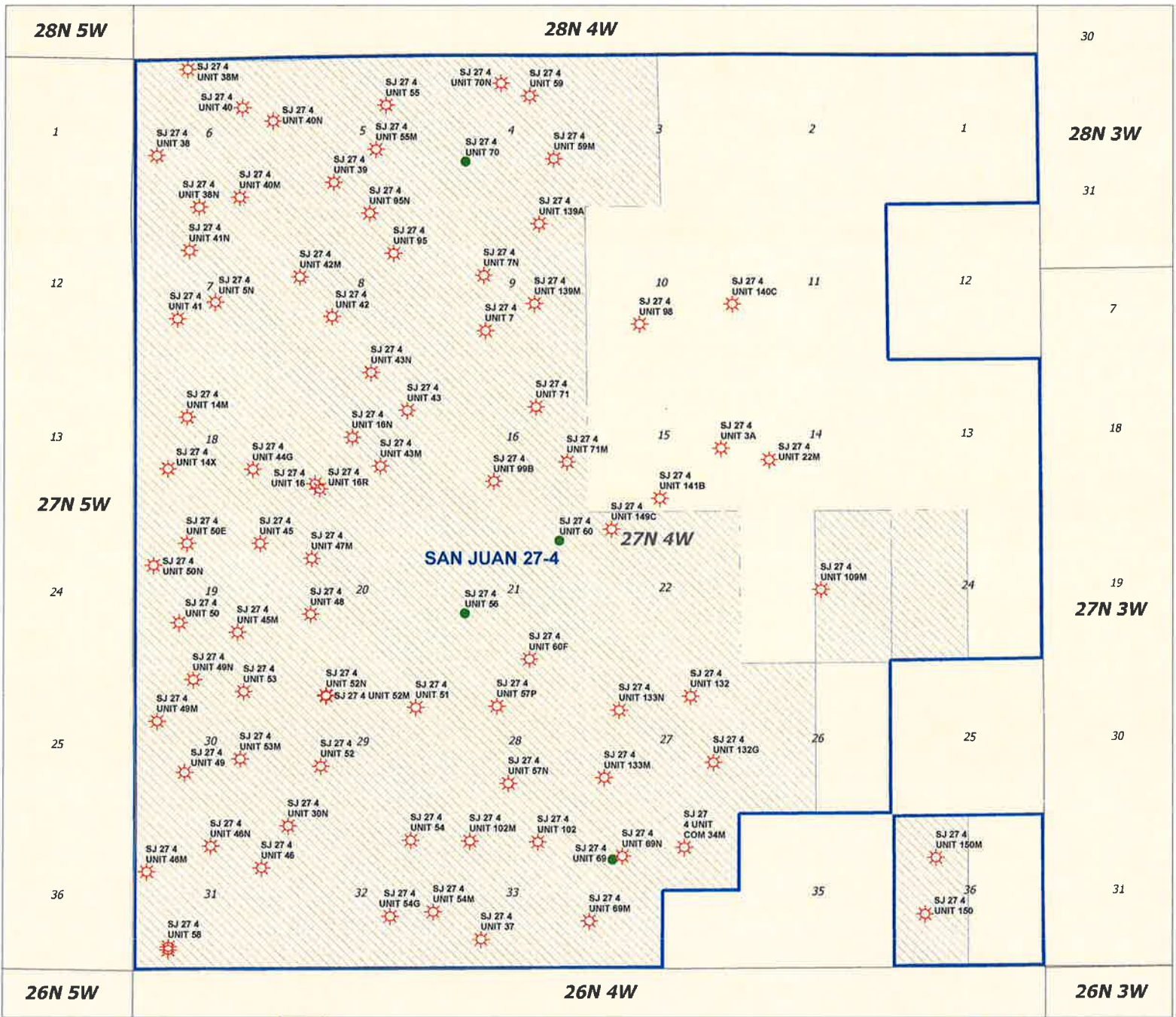

- Dakota Wells
- Gas Well
- Oil Well
- Oil and Gas
- SWD
- Injection Well
- Abandoned Loc
- Location
- Other Location
- Federal Unit
- Dakota PA
- Dakota Pools

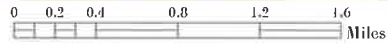

Coordinate System:
 NAD 1927 StatePlane New Mexico West FIPS 3003
 Projection: Transverse Mercator
 Datum: North American 1927
 False Easting: 500,000.0000
 False Northing: 0.0000
 Central Meridian: 103.2833
 Scale Factor: 0.9999
 Latitude Of Origin: 31.0000
 Units: Foot 1/5

Comingle Reference Case
Unit SAN JUAN 27-4

Scale	Author	Date
L13.430	Max. Mollala	5/10/2019

File Path: C:\Users\LANV\OneDrive\Documents\Case_Hearing\27-4_Comingle_Ref_Unit\27-4.mxd

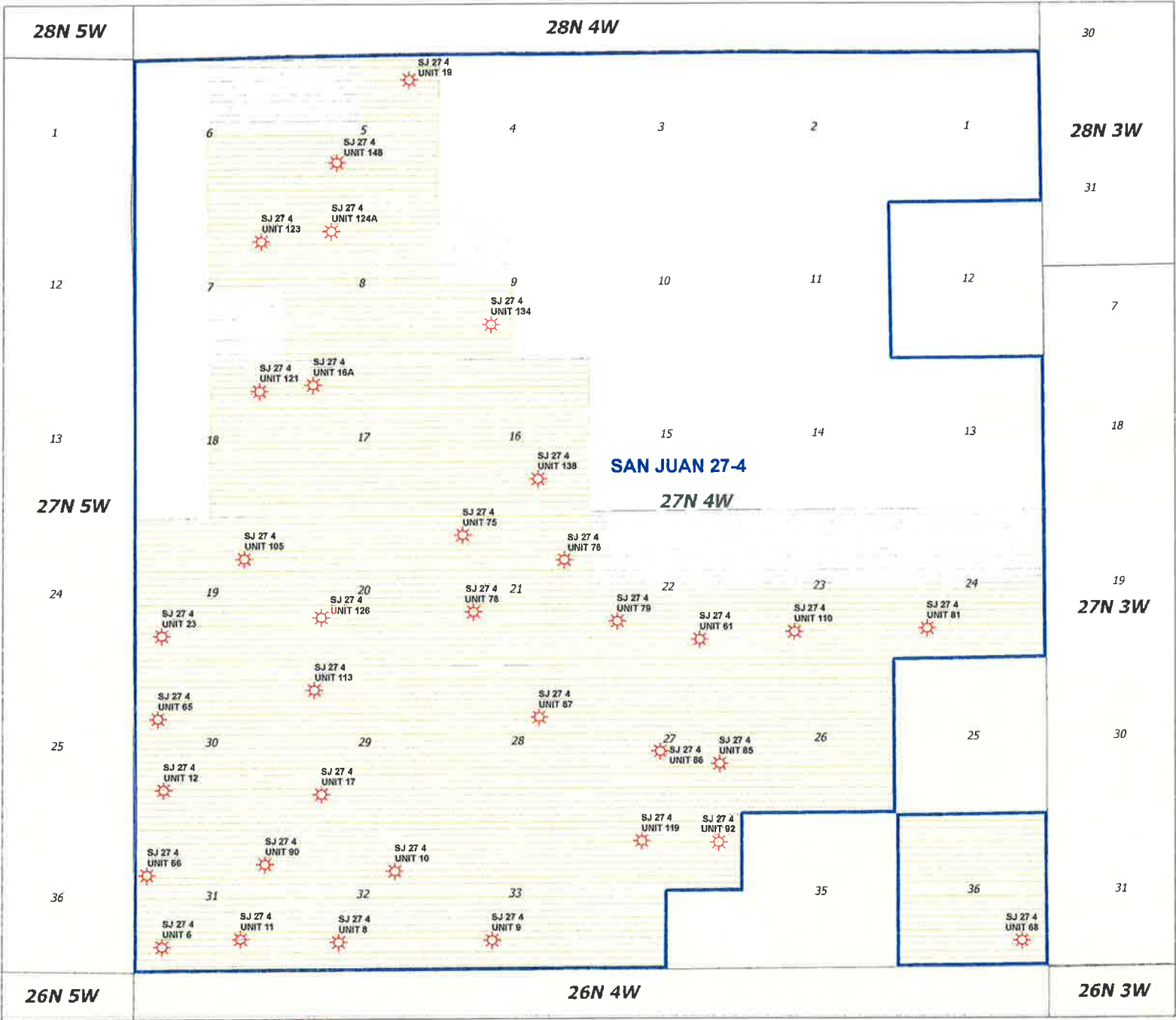

- Pictured Cliffs Wells
- Gas Well
- Oil Well
- Oil and Gas
- SWD
- Injection Well
- Abandoned Loc
- Location
- Other Location
- Federal Unit
- Pictured Cliffs PA
- Pictured Cliffs

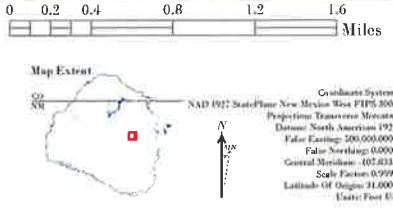



Commingle Reference Case
Unit SAN JUAN 27-4

Scale: 1:12,500	Author: Max Mollath	Date: 9/10/2019
File Path: D:\Projects\LAND\GIS\EB\Check\Reference Case_Hilcorp\EB_Commingle_Ref_Unit27-4.mxd		

Coordinate System: NAD 1983 StatePlane New Mexico West FIPS 5003
 Projection: Transverse Mercator
 Datum: North American 1983
 False Easting: 500,000.0000
 False Northing: 0.0000
 Central Meridian: -107.8333
 Scale Factor: 0.9999
 Latitude of Origin: 34.0000
 Units: Feet US

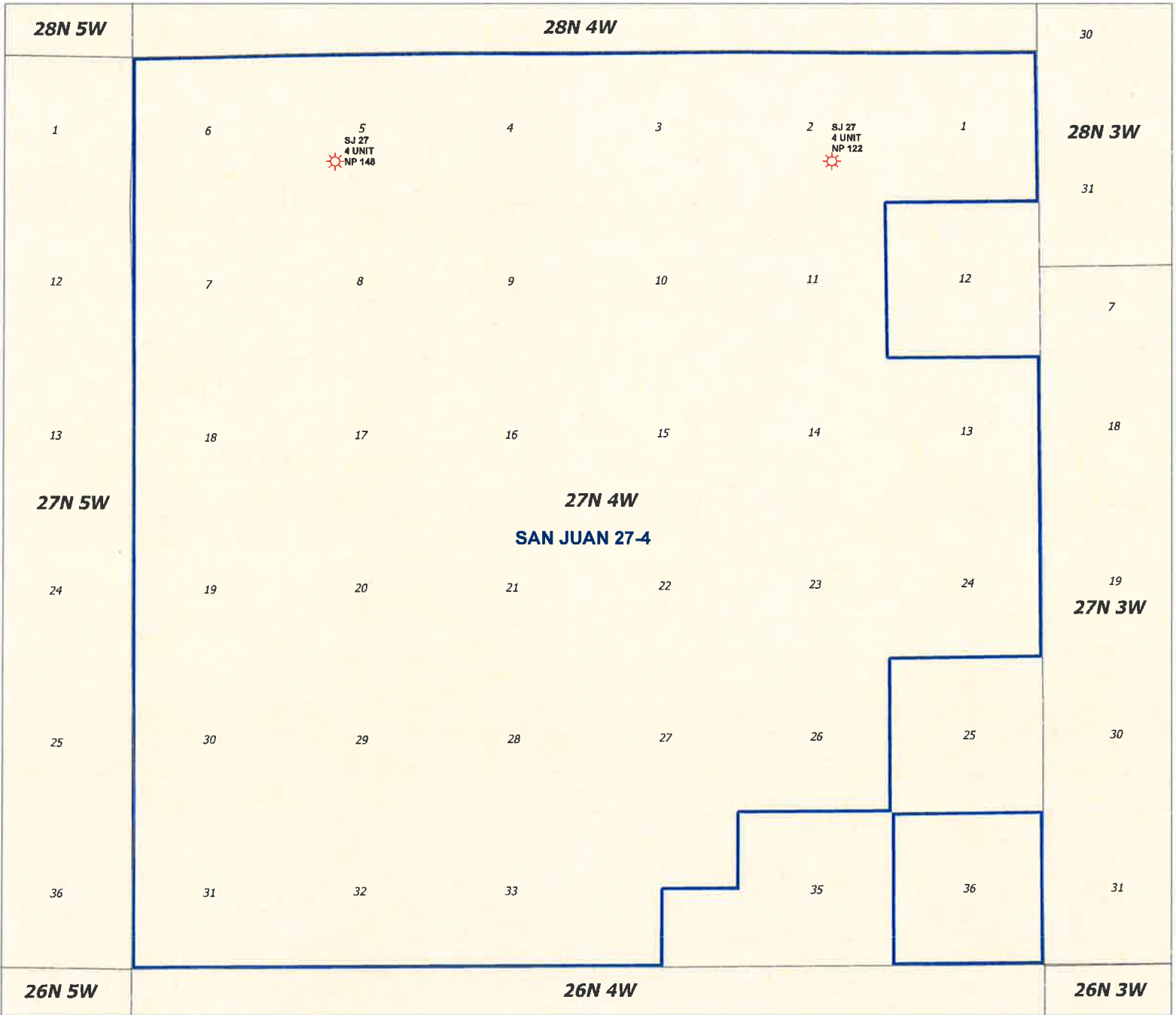

- Fruitland Coal Wells
- Gas Well
- Oil Well
- Oil and Gas
- SWD
- Injection Well
- Abandoned Loc
- Location
- Other Location
- Federal Unit
- Fruitland Coal PA
- Fruitland Coal Pools

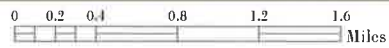

Coordinate System:
 NAD 1927 StatePlane New Mexico West FIPS 3003
 Projection: Transverse Mercator
 Datum: North American 1927
 False Easting: 500,000.0000
 False Northing: 0.0000
 Central Meridian: 107.8333
 Scale Factor: 0.9999
 Latitude Of Origin: 31.0000
 Units: Foot US



**Comingle Reference Case
 Unit SAN JUAN 27-4**

Scale: 1:11,000	Author: Max Yodanis	Date: 9/10/2019
File Path: G:\Thomson\LAN\148-27-09\Draw\References_Case_36map.dwg, G:\Thomson\Ref_Vis\27-4.dwg		

**STATE OF NEW MEXICO
DEPARTMENT OF ENERGY, MINERALS AND NATURAL RESOURCES
OIL CONSERVATION DIVISION**

**APPLICATION TO AMEND REFERENCE
CASE ORDER R-12867 TO INCLUDE THE
PICTURED CLIFFS AND FRUITLAND COAL
GAS POOLS FOR PRE-APPROVAL OF
DOWNHOLE COMMINGLING AS TO ALL
CRITERIA FOR ITS SAN JUAN 27-4 UNIT
AND TO ELIMINATE THE NOTICE
REQUIREMENT, RIO ARRIBA COUNTY,
NEW MEXICO.**

**CASE NO. 13989 (Re-Open)
ORDER NO. R-12867**

AFFIDAVIT

STATE OF NEW MEXICO)
) ss.
COUNTY OF SANTA FE)

Adam G. Rankin, attorney in fact and authorized representative of Hilcorp Energy Company, the Applicant herein, being first duly sworn, upon oath, states that the above-referenced Applications have been provided under the notice letters and proof of receipts attached hereto.



Adam G. Rankin

SUBSCRIBED AND SWORN to before me this 18th day of September, 2019 by Adam G. Rankin.



Notary Public

My Commission Expires:

January 28, 2023

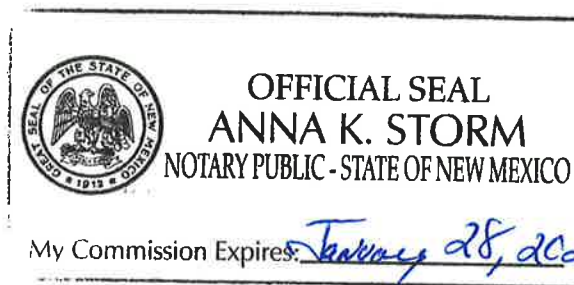

BEFORE THE OIL CONSERVATION DIVISION
Santa Fe, New Mexico
Exhibit No. 6
Submitted by: Hilcorp Energy Company
Hearing Date: September 19, 2019
Case Nos. 13987, 13988 & 13989



August 16, 2019

VIA CERTIFIED MAIL
CERTIFIED RECEIPT REQUESTED**TO: INTEREST OWNERS IN THE SAN JUAN 27-4 UNIT****Re: Application of Hilcorp Energy Company to Amend Reference Case Order R-12867 to Include the Pictured Cliffs and Fruitland Coal Gas Pools for Pre-Approval of Downhole Commingling as to all Criteria for its San Juan 27-4 Unit and to Eliminate the Notice Requirement, Rio Arriba County, New Mexico.**

Ladies & Gentlemen:

This letter is to advise you that Hilcorp Energy Company has filed the enclosed application with the New Mexico Oil Conservation Division. A hearing has been requested before a Division Examiner on September 5, 2019 and the status of the hearing can be monitored through the Division's website at <http://www.emnrd.state.nm.us/ocd/>. Division hearings will commence at 8:15 a.m. in Porter Hall at the Oil Conservation Division's Santa Fe Offices located at 1220 South Saint Francis Drive, Santa Fe, New Mexico 87505. You are not required to attend this hearing, but as an owner of an interest that may be affected by this application, you may appear and present testimony. Failure to appear at that time and become a party of record will preclude you from challenging the matter at a later date.

Parties appearing in cases are required by Division Rule 19.15.4.13.B to file a Pre-hearing Statement four business days in advance of a scheduled hearing. This statement must be filed at the Division's Santa Fe office at the above specified address and should include: the names of the parties and their attorneys; a concise statement of the case; the names of all witnesses the party will call to testify at the hearing; the approximate time the party will need to present its case; and identification of any procedural matters that are to be resolved prior to the hearing.

If you have any questions about this matter, please contact Chuck Creekmore at (832) 839-4601.

Sincerely,

Adam G. Rankin

ATTORNEY FOR HILCORP ENERGY COMPANY

TrackingNo	ToName	DeliveryAddress	City	State	Zip	USPS_Status
9414810898765	Harco Limited	PO Box 3716	Roswell	NM	88202-	Your item was delivered at 10:41 am on August 20, 2019 in ROSWELL, NM 88201.
041571325	Partnership				3716	
9414810898765	Kristin Dawn Baker	PO Box 371	East Helena	MT	59635-	Your item was delivered at 4:47 pm on August 26, 2019 in EAST HELENA, MT 59635.
041571493	Ashton				0371	
9414810898765	Belmont Sisters LP	PO Box 840738	Dallas	TX	75284-	Your item was delivered at 9:04 am on August 22, 2019 in DALLAS, TX 75284.
041571530	Bank Of America				0738	
9414810898765	LMA Royalties Ltd	PO Box 1449	Castle Rock	CO	80104-	Your item arrived at the CASTLE ROCK, CO 80104 post office at 8:55 am on August 23, 2019 and is ready for pickup.
041571554					1449	
9414810898765	Eleanor G Hand	1875 Gordon Mnr	Atlanta	GA	30307-	Your item arrived at the ATLANTA, GA 30306 post office at 7:00 pm on August 19, 2019 and
041571585		NE			2320	
9414810898765	Mary Jo Wells	5250 Woodlawn	Chevy Chase	MD	20815-	Your item was delivered to an individual at the address at 6:52 pm on August 19, 2019 in
041571608		Ave			6651	CHEVY CHASE, MD 20815.
9414810898765	Harrington Energy	PO Box 219119	Kansas City	MO	64121-	Your item arrived at the KANSAS CITY, MO 64121 post office at 9:44 pm on August 18,
041571622	Resources LP				9119	2019 and is ready for pickup.
9414810898765	Harrington	PO Box 219119	Kansas City	MO	64121-	Your item arrived at the KANSAS CITY, MO 64121 post office at 9:44 pm on August 18,
041571646	Southwest Energy				9119	2019 and is ready for pickup.
9414810898765	Michael C	PO Box 25123	Albuquerque	NM	87125-	Your item was delivered at 9:20 am on August 20, 2019 in ALBUQUERQUE, NM 87101.
041571660	Abraham				0123	
9414810898765	Oscar Abraham	PO Box 25123	Albuquerque	NM	87125-	Your item was delivered at 9:20 am on August 20, 2019 in ALBUQUERQUE, NM 87101.
041571684	Estate				0123	
9414810898765	Diane Henkle	1210 3rd St	Manhattan Beach	CA	90266-	Your package will arrive later than expected, but is still on its way. It is currently in transit to
041571707					6841	
9414810898765	Tempe Limited	W7385 Spring	Greenville	WI	54942	Your item was delivered at 9:20 am on August 22, 2019 in GREENVILLE, WI 54942.
041571349	Partnership	Valley Drive				
9414810898765	Corey Henkle	1210 3rd St	Manhattan Beach	CA	90266-	Your package will arrive later than expected, but is still on its way. It is currently in transit to
041571714					6841	

9414810898765 041571738	Brad Henkle	1233 N Flores St Apt 203	West Hollywood CA	90069-2984	We attempted to deliver your item at 2:45 pm on August 19, 2019 in WEST HOLLYWOOD, CA 90069 and a notice was left because an authorized recipient was not available.
9414810898765 041571752	Stephen Henkle	964 S 225 E	Salem UT	84653-9586	Your item was delivered at 4:43 pm on August 19, 2019 in SALEM, UT 84653.
9414810898765 041571776	Sanrio Gas Llc	PO Box 1847	Corrales NM	87048-1847	Your item was delivered at 4:59 pm on August 21, 2019 in CORRALES, NM 87048.
9414810898765 041571790	Steven J Abraham	PO Box 25123	Albuquerque NM	87125-0123	Your item was delivered at 9:20 am on August 20, 2019 in ALBUQUERQUE, NM 87101.
9414810898765 041571813	D A Abraham Llc	PO Box 25123	Albuquerque NM	87125-0123	Your item was delivered at 9:20 am on August 20, 2019 in ALBUQUERQUE, NM 87101.
9414810898765 041571837	Patricia Ann Ashburn	1000 Arbor Station Dr apt 412	Long Beach MS	39560-5725	Your item was delivered to an individual at the address at 10:38 am on August 19, 2019 in LONG BEACH, MS 39560.
9414810898765 041571851	Meadows Family Partnership	11555 Central Pkwy Ste 1004	Jacksonville FL	32224-2702	Your item was delivered to the front desk, reception area, or mail room at 1:19 pm on August 21, 2019 in JACKSONVILLE, FL 32224.
9414810898765 041571875	Mary J Chappell Trust	PO Box 71579	Phoenix AZ	85050-1010	Your item was delivered at 9:43 am on August 19, 2019 in PHOENIX, AZ 85050.
9414810898765 041571899	Enduring Resources Iv Llc	1050 17th St Ste 2500	Denver CO	80265-2080	Your item was delivered to the front desk, reception area, or mail room at 4:48 pm on August 19, 2019 in DENVER, CO 80202.
9414810898765 041571363	Chappell Family Tr Uta June 4 98	PO Box 71579	Phoenix AZ	85050-1010	Your item was delivered at 9:43 am on August 19, 2019 in PHOENIX, AZ 85050.
9414810898765 041571929	Monica Sena	8758 La Entrada Ave	Whittier CA	90605-1608	Your package will arrive later than expected, but is still on its way. It is currently in transit to the next facility.

Postal Delivery Report
 HEC - San Juan Unit 27-4
 Case No. 13989 re-opened

9414810898765 041571950	Jose N Sena	8758 La Entrada Ave	Whittier	CA	90605-1608	Your package will arrive later than expected, but is still on its way. It is currently in transit to the next facility.
9414810898765 041571981	Veronica Montano	PO Box 897	Espanola	NM	87532-0897	Your item was delivered at 1:46 pm on August 19, 2019 in ESPANOLA, NM 87532.
9414810898765 041572018	William Hoffman	543 Dumaine St	New Orleans	LA	70116-3311	Your item was delivered to an individual at the address at 3:53 pm on August 28, 2019 in NEW ORLEANS, LA 70117.
9414810898765 041572032	Ana Padilla	10405 Calle Contento NW	Albuquerque	NM	87114-3836	Your item was delivered at 8:26 am on August 22, 2019 in ALBUQUERQUE, NM 87114.
9414810898765 041572056	Jose M Sanchez	34 E Old Agua Fria Rd	Santa Fe	NM	87508-5969	Your item was delivered to an individual at the address at 2:47 pm on August 19, 2019 in SANTA FE, NM 87508.
9414810898765 041572070	P Elena Sanchez	13301 Sunset Canyon Dr NE	Albuquerque	NM	87111-4249	Your item was delivered to an individual at the address at 3:06 pm on August 19, 2019 in ALBUQUERQUE, NM 87111.
9414810898765 041572094	Sandra C Sanchez	PO Box 14881	Albuquerque	NM	87191-4881	Your item was delivered at 12:35 pm on August 20, 2019 in ALBUQUERQUE, NM 87111.
9414810898765 041572117	Derek Peter Venezia	1865 Miner Creek Ln Unit 3	Chula Vista	CA	91913-5615	Your item was delivered to an individual at the address at 11:55 am on August 19, 2019 in CHULA VISTA, CA 91913.
9414810898765 041572131	Scott Anthony Venezia	1865 Miner Creek Ln Unit 3	Chula Vista	CA	91913-5615	Your item was delivered to an individual at the address at 11:55 am on August 19, 2019 in CHULA VISTA, CA 91913.
9414810898765 041571387	Tierra PObre Llc	PO Box 1847	Corrales	NM	87048-1847	Your item was delivered at 4:59 pm on August 21, 2019 in CORRALES, NM 87048.

9414810898765 041572155	Karla M Montano Gallegos	PO Box 174	Tierra Amarilla NM	87575- 0174	Your item arrived at the TIERRA AMARILLA, NM 87575 post office at 10:00 am on August 24, 2019 and is ready for pickup.
9414810898765 041572179	Christopher Hoffmann	3104 Perkins St NE	Salem OR	97303- 9610	Your item was delivered to an individual at the address at 2:16 pm on August 23, 2019 in SALEM, OR 97303.
9414810898765 041572193	Ann Marie Mitchell	9801 Woodland Ave NE	Albuquerque NM	87112- 1453	Your item was delivered to an individual at the address at 12:14 pm on August 21, 2019 in ALBUQUERQUE, NM 87112.
9414810898765 041572216	E Travers Mitchell	PO Box 757	Ophir CO	81426- 0757	Your item was delivered at 4:16 pm on August 26, 2019 in OPHIR, CO 81426.
9414810898765 041572230	Juan R. Montano Marital Trust	104405 Calle Contento NW	Albuquerque NM	87114	Your item was delivered at 8:26 am on August 22, 2019 in ALBUQUERQUE, NM 87114.
9414810898765 041572254	Edna Morrell Living Trust	PO Box 40909	Austin TX	78704- 0016	Your item was delivered at 10:39 am on August 19, 2019 in AUSTIN, TX 78704.
9414810898765 041572278	George G Vaught Jr	PO Box 13557	Denver CO	80201- 3557	Your item was delivered at 1:53 pm on August 20, 2019 in DENVER, CO 80202.
9414810898765 041572292	Margaret Ann Burgess	6717 Briarcreek Dr	Oklahoma City OK	73162- 7427	Your item was delivered at 9:39 am on August 23, 2019 in OKLAHOMA CITY, OK 73162.
9414810898765 041572315	Terri G League Revoc Liv Trust	91314 Coal Rd	Pond Creek OK	73766- 5029	Your item was delivered to an individual at the address at 11:57 am on August 19, 2019 in POND CREEK, OK 73766.
9414810898765 041572339	Robert P Earnest & Anna Dokus	1753 Rancho Cajon Pl	El Cajon CA	92019- 1127	Your item was delivered to an individual at the address at 12:27 pm on August 19, 2019 in EL CAJON, CA 92019.
9414810898765 041571400	Office Of Natural Resources Revenue	PO Box 25627	Denver CO	80225- 0627	Your item was delivered at 8:02 am on August 19, 2019 in DENVER, CO 80225.
9414810898765 041572353	Foster Morrell Trust	PO Box 40909	Austin TX	78704- 0016	Your item was delivered at 10:39 am on August 19, 2019 in AUSTIN, TX 78704.

Postal Delivery Report
 HEC - San Juan Unit 27-4
 Case No. 13989 re-opened

9414810898765 041572377	Mar Oil & Gas CorPoration	PO Box 5155	Santa Fe	NM	87502-5155	Your item was delivered at 1:26 pm on August 22, 2019 in SANTA FE, NM 87505.
9414810898765 041572391	Bureau of Land Mangement	6251 College Blvd Ste A	Farmington	NM	87402-1738	Your item was delivered to the front desk, reception area, or mail room at 1:33 pm on August 19, 2019 in FARMINGTON, NM 87402.
9414810898765 041572414	State Land Office Commissioner	310 Old Santa Fe Trl	Santa Fe	NM	87501-2708	Your item was delivered at 6:33 am on August 20, 2019 in SANTA FE, NM 87501.
9414810898765 041571424	Leslie Tatum	PO Box 7392	N Kansas City	MO	64116-0092	Your item was delivered at 12:21 pm on August 29, 2019 in SOUTH PADRE ISLAND, TX 78597.
9414810898765 041571448	Leslie C Tatum Ttee	PO Box 840738	Dallas	TX	75284-0001	Your item was delivered at 9:04 am on August 22, 2019 in DALLAS, TX 75284.
9414810898765 041571462	Mary F Roberts C/O D Keith Roberts Agent	PO Box 2203	Ruidoso	NM	88355-2203	Your item was delivered at 9:18 am on August 23, 2019 in RUIDOSO, NM 88345.
9414810898765 041571479	Alvin Dewey Baker Jr	PO Box 12992	El Paso	TX	79913-0992	Your package will arrive later than expected, but is still on its way. It is currently in transit to the next facility.

Affidavit of Publication

State of New Mexico
County of Rio Arriba

I, Robert Trapp, being first duly sworn, declare and say I am the publisher of the Rio Grande SUN, a weekly newspaper published in the English language and having a general circulation in the County of Rio Arriba, State of New Mexico, and being a newspaper duly qualified to publish legal notices and advertisements under the provisions of Chapter 167 of the Session Laws of 1937. The publication, a copy of which is hereto attached, was published in said paper once each week for

Publisher's Bill

210 lines one time at 147.00

 lines times at

Affidavit 5.00

Subtotal 152.00

Tax 13.58

Total 165.58

Payment received at Rio Grande SUN

Date AUGUST 23, 2019

3y

devises; Brad Henkle, his heirs and devisees; Stephen Henkle, his heirs and devisees; Sanrio Gas LLC; Steven J. Abraham, his heirs and devisees; D. A. Abraham LLC; Patricia Ann Ashburn, her heirs and devisees; Meadows Family Partnership; Mary J. Chappell Trust B, Norman Edward Chappell Suco Ttee; Enchuring Resources IV LLC; Monica Sena, her heirs and devisees; Jose N. Sena, his heirs and devisees; Veronica Montano, her heirs and devisees; William Hoffman, his heirs and devisees; Ana Padilla, her heirs and devisees; Jose M. Sanchez, his heirs and devisees; P Elena Sanchez, her heirs and devisees; Sandra C. Sanchez, her heirs and devisees; Derek Peter Venezia, his heirs and devisees; Scott Anthony Venezia, his heirs and devisees; Karla M. Montano Gallegos, her heirs and devisees; Christophe Hoffmann, his heirs and devisees; Ann Mitchell, her heirs and devisees; E. Traver Mitchell, his heirs and devisees; Juan R Montano Marital Trust; Ana Montano Padilla Trustee; Edna Morre Living Trust - Wells Fargo Bank NA, Trtee; George G. Vaught, Jr, his heirs and devisees; Margaret Ann Burgos, her heirs and devisees; Terri G. League Revoc Liv Trust - Terri (League, Trustee; Robe P. Earnest & Anna Dol us Earnest Trust, Kathleen E. Rios and Robe E. Rios Trtees - Anr Dokus Earnest Trust; Foster Morrell Trust Wells Fargo Bank N Trtee; Mar Oil & Gas Corporation; Bureau Land Management; New Mexico State Land Office Commissioner. CASE 13989 (opened): Application Hilcorp Energy Company to Amend Refrence Case Order

STATE OF NEW MEXICO
ENERGY, MINERALS AND NATURAL RESOURCES DEPARTMENT
OIL CONSERVATION DIVISION
SANTA FE, NEW MEXICO

The State of New Mexico through its Oil Conservation Division hereby gives notice pursuant to law and the Rules and Regulations of the Division of the following public hearing to be held at 8:15 A.M. on September 5, 2019, in the Oil Conservation Division Hearing

Continued on C8

Publisher

Subscribed and sworn to before me this 22 day of Aug A.D. 2019



OFFICIAL SEAL
MARIA G CHAVEZ
Notary Public
State of New Mexico
My Comm. Expires 10/21/20

Maria G. Chavez/Notary Public
My commission expires 21 October 2020

Room at 1220 South St. Francis, Santa Fe, New Mexico, before an examiner duly appoint for the hearing. If you are an individual with a disability, er, amplifier, qualified sign language interpreter, or any other form of auxiliary aid or service to attend or participate in the hearing, please contact: Florene Davidson at 505-476-3458 or through the New Mexico Relay Network, 1-800-659-1779 by August 26, 2019. Public documents, including the agenda and minutes, can be provided in various accessible forms. Please contact Florene Davidson if a summary or other type of accessible form is needed.
STATE OF NEW MEXICO TO: All named parties and persons having any right, title, interest or claim in the following case and notice to the public.
(NOTE: All land descriptions herein refer to the New Mexico Principal Meridian whether or not so stated.)
TO: All working interest owners in the subject spacing unit and offset- ing operators or leased mineral interest owners, including: Harco Limited Partnership; Tempe Chappell Family Trust, June 4 98; Tierra Pobre LLC; Office Of Natural Resources Revenue; Leslie Tatum, his/her heirs and devisees; The Mary F. Roberts, her heirs and devisees; C/O D. Keith Roberts, Agent; Alvin Dewey Baker, Jr., his heirs and devisees; Kristin Dawn Baker Ashton, her heirs and devisees; Belmont States LP - Bank Of America NA, Agent; LMA Royalties Ltd; Eleanor G. Hand, her heirs and devisees; Mary Jo Wells, her heirs and devisees; Harrington Energy Resources LP - A NM LP Harrington San Juan LLC GP; Harrington Southwest Energy LP - A NM LP Harrington San Juan LLC GP; Michael C. Abraham, his heirs and devisees; Oscar Abraham Estate;

Continued from C7

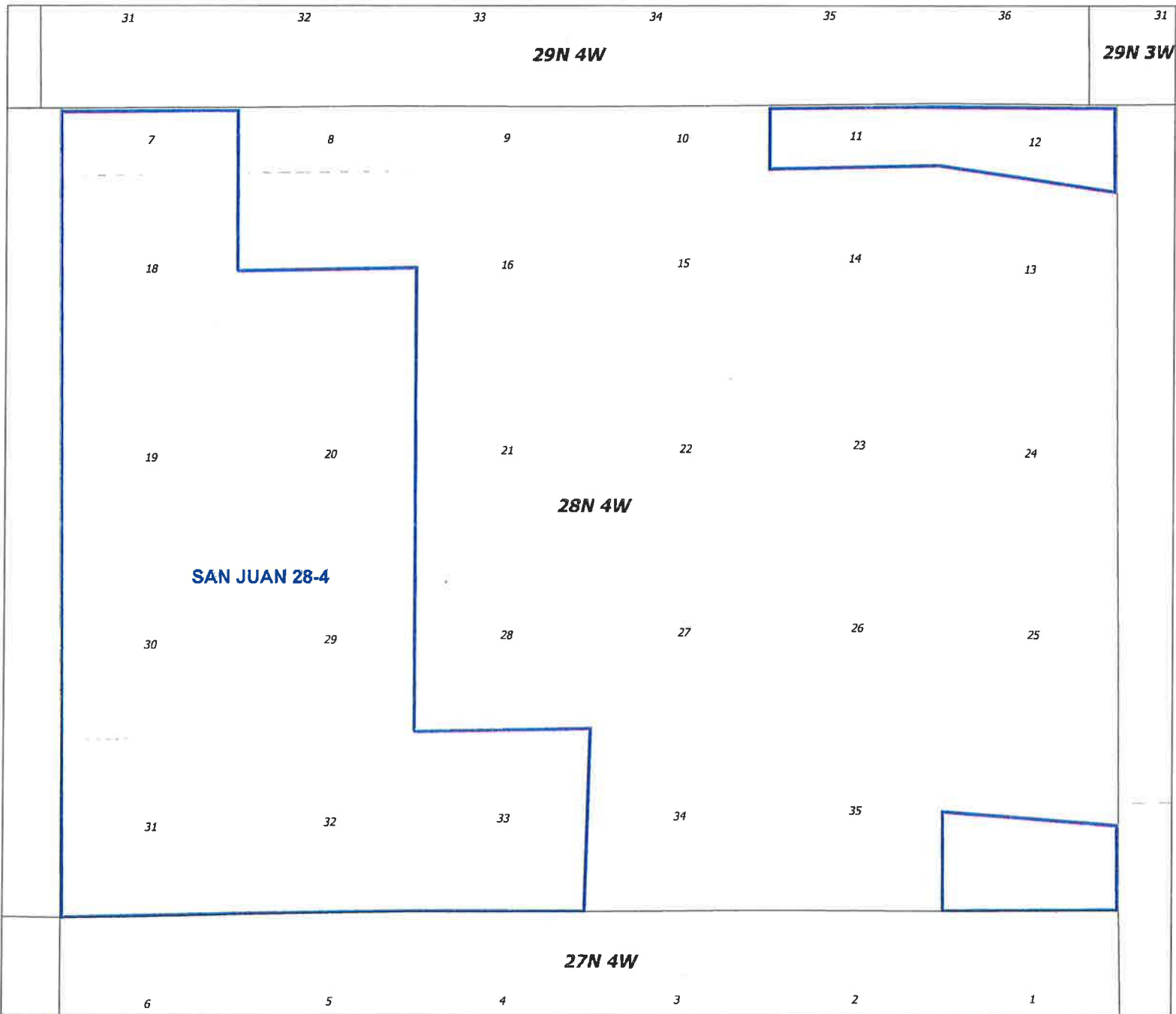
12867 to include the Pictured Cliffs and Fruitland Coal Gas Pools for Pre-Approval of Downhole Commingling as to all Criteria for Its San Juan 27-4 Unit and to Eliminate the Notice Requirement, Rio Arriba County, New Mexico. Pursuant to 19.15.12.11(C) NMAC, applicant seeks to re-amend downhole commingling reference case Order R-12867 to include pre-approval to downhole right, title, interest or claim in the following from the Pictured Cliffs and Fruitland Coal Gas Pools as to all criteria under 19.15.12.11(A) and to eliminate the notification requirement on an area-wide basis for all existing and future wells drilled anywhere within its San Juan 27-4 Unit, Rio Arriba County, New Mexico. Said area is approximately 40 miles east, south-east of Bloomfield, NM. (Published August 22, 2019)



 Federal Unit

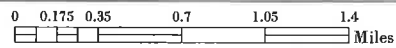

Map Extent



Coordinate System:
 NAD 1921 StatePlane New Mexico West FIPS 3001
 Projection: Transverse Mercator
 Datum: North American 1921
 False Easting: 500,000.0000
 False Northing: 0.0000
 Central Meridian: -107.8333
 Scale Factor: 0.9999
 Latitude Of Origin: 31.0000
 Units: Feet US



**Commingle Reference Case
 Unit SAN JUAN 28-4**

Scale: 1:11,510	Author: New Mexico	Date: 7/24/2019
File Path: C:\Hilcorp\LAND\GIS\28-4\CheckReference_Case_Hearing\28-4_Comingling_Ret_11x17.8.mxd		

BEFORE THE OIL CONSERVATION DIVISION
 Santa Fe, New Mexico
Exhibit No. 7
 Submitted by: **Hilcorp Energy Company**
 Hearing Date: September 19, 2019
 Case Nos. 13987, 13988 & 13989

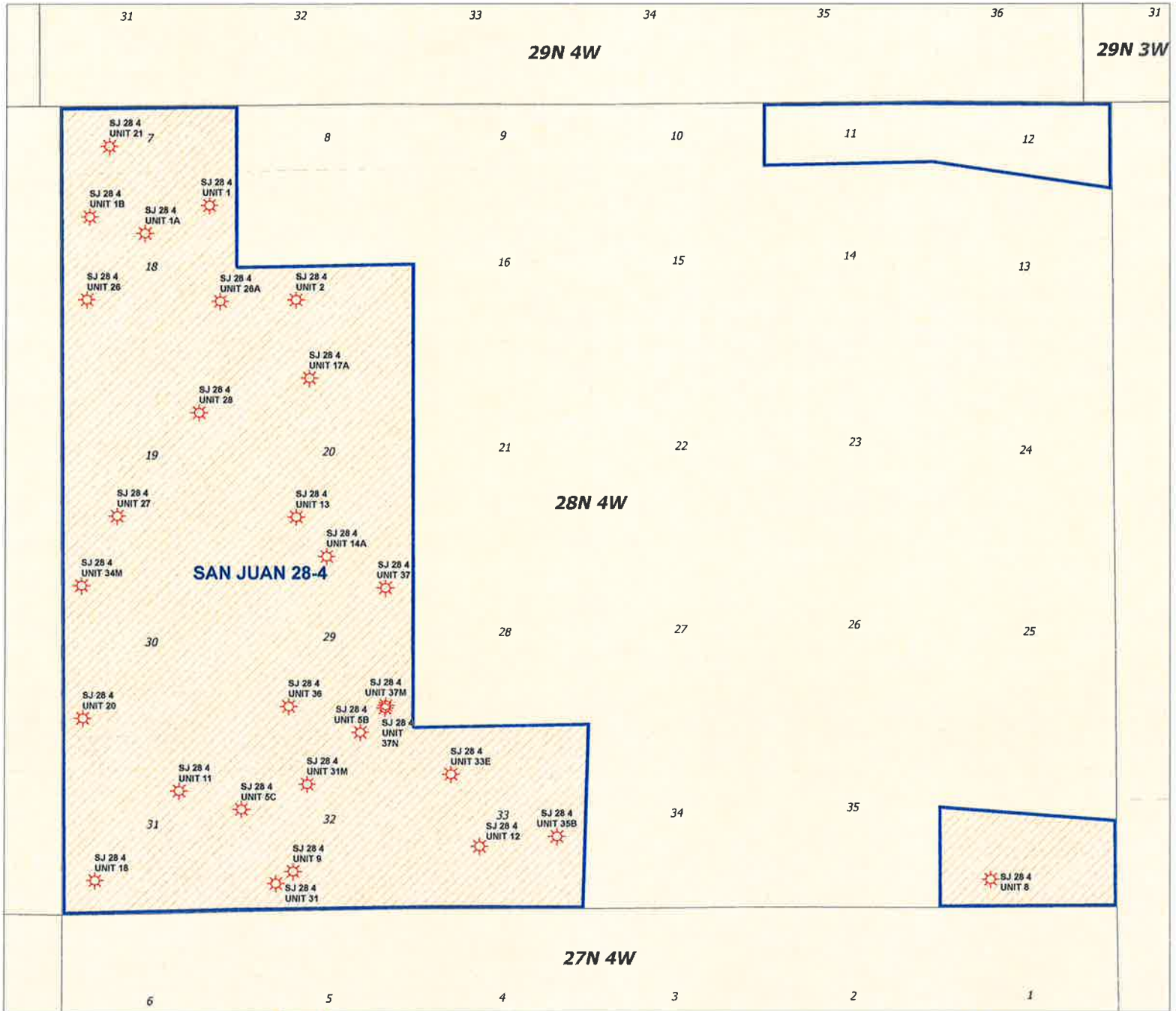

- Mesaverde Wells
- Gas Well
- Oil Well
- Oil and Gas
- SWD
- Injection Well
- Abandoned Loc
- Location
- Other Location
- Federal Unit
- Mesa Verde PA
- Blanco MV Pools

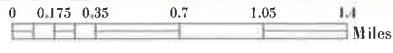

Hilcorp

Commingle Reference Case
Unit SAN JUAN 28-4

Scale: 1:11,510	Author: Max Madala	Date: 07/19/2019
File Path: \\D:\Hilcorp\LAND\GIS\28-4\Check\Reference_Case_Hilcorp_07_19_2019.dwg		

Coordinate System: NAD 1983 StatePlane New Mexico West FIPS 5000
 Projection: Transverse Mercator
 Datum: North American 1983
 False Easting: 500,000.0000
 False Northing: 0.0000
 Central Meridian: -105.0000
 Scale Factor: 0.9999
 Latitude Of Origin: 31.0000
 Units: Feet US

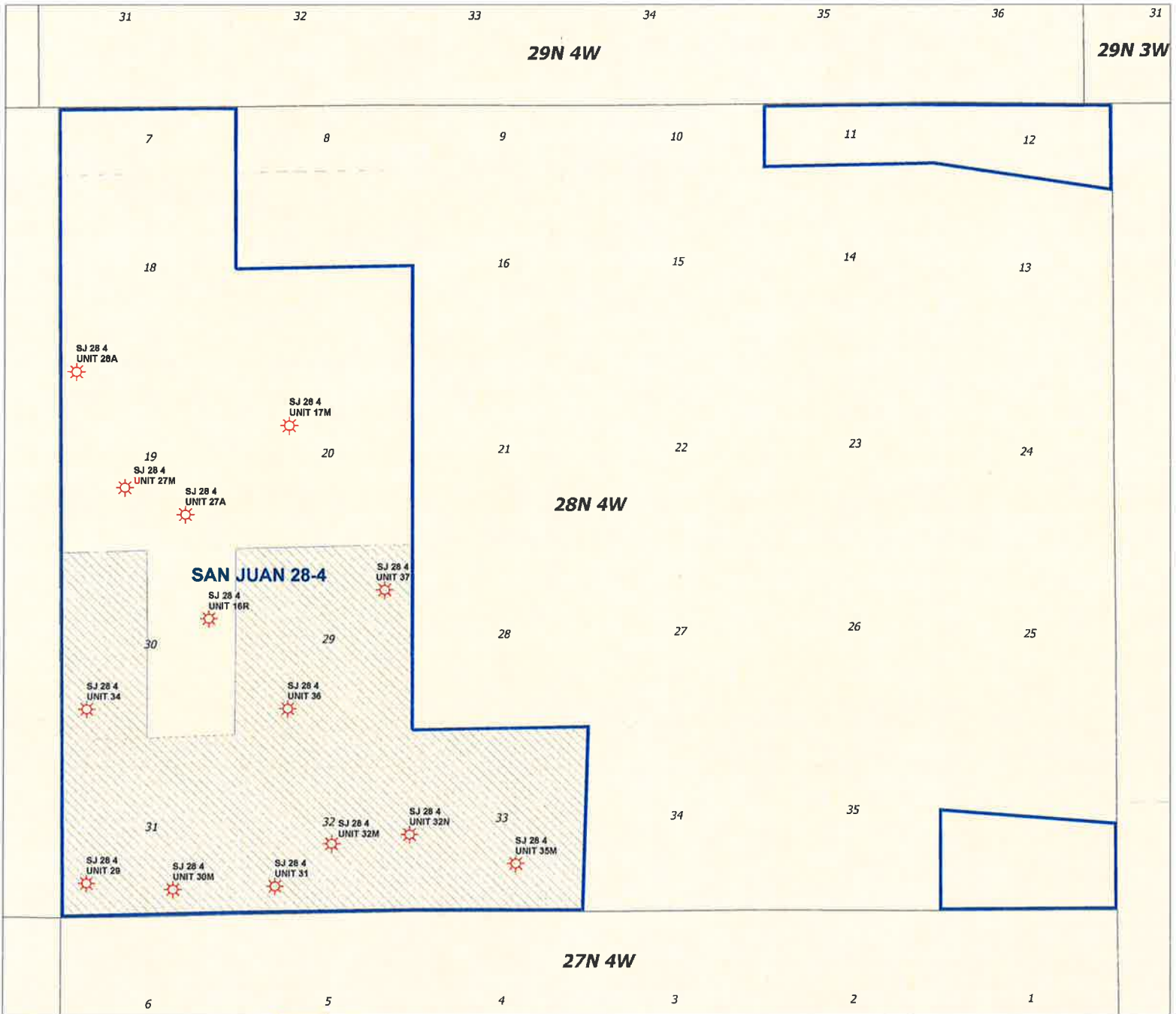

- Dakota Wells
- Gas Well
 - Oil Well
 - Oil and Gas
 - SWD
 - Injection Well
 - Abandoned Loc
 - Location
 - Other Location
 - Federal Unit
 - Dakota PA
 - Dakota Pools

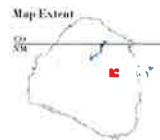
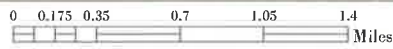

Coordinate System
 NAD 1927 StatePlane New Mexico West FIPS 5003
 Projection: Transverse Mercator
 Datum: North American 1927
 False Easting: 500,000.0000
 False Northing: 0.0000
 Central Meridian: -107.0333
 Scale Factor: 0.9999
 Latitude of Origin: 34.0000
 Units: Feet US

Comingle Reference Case
Unit SAN JUAN 28-4

Scale: 1:12,500	Author: May, Madala	Date: 9/10/2019
-----------------	---------------------	-----------------

File Path: O:\Storage\LAND\GIS\BIB Check\Reference Case_Hilting 210_Groundwork_Pac Unit 28-4

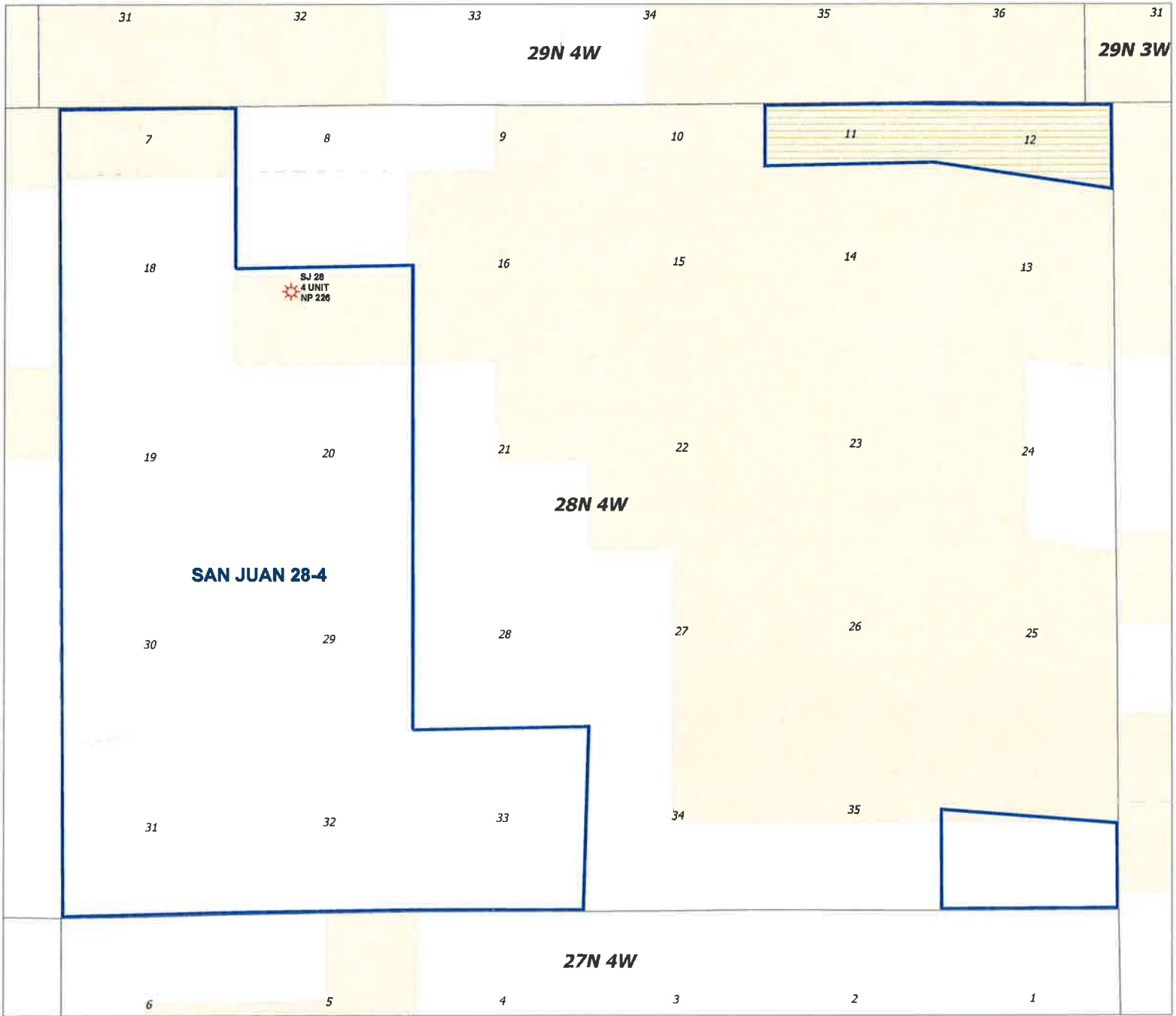

- Pictured Cliffs Wells
- Gas Well
- Oil Well
- Oil and Gas
- SWD
- Injection Well
- Abandoned Loc
- Location
- Other Location
- Federal Unit
- Pictured Cliffs PA
- Pictured Cliffs

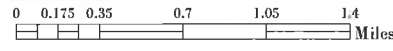

Coordinate System
 NAD 1983 StatePlane New Mexico West FIPS 5003
 Projection: Transverse Mercator
 Datum: North American 1983
 False Easting: 500,000.0000
 False Northing: 0.0000
 Central Meridian: 102.0000
 Scale Factor: 0.9999
 Latitude Of Origin: 31.0000
 Units: Feet US



Commingle Reference Case
Unit SAN JUAN 28-4

Scale: 1:11,539	Author: Alex Nobile	Date: 8/18/2019
© Thomas L. Voth, LLP. Check Release: Gas, Heating Oil, Commingle, Ref, Fuel Oil, Misc		

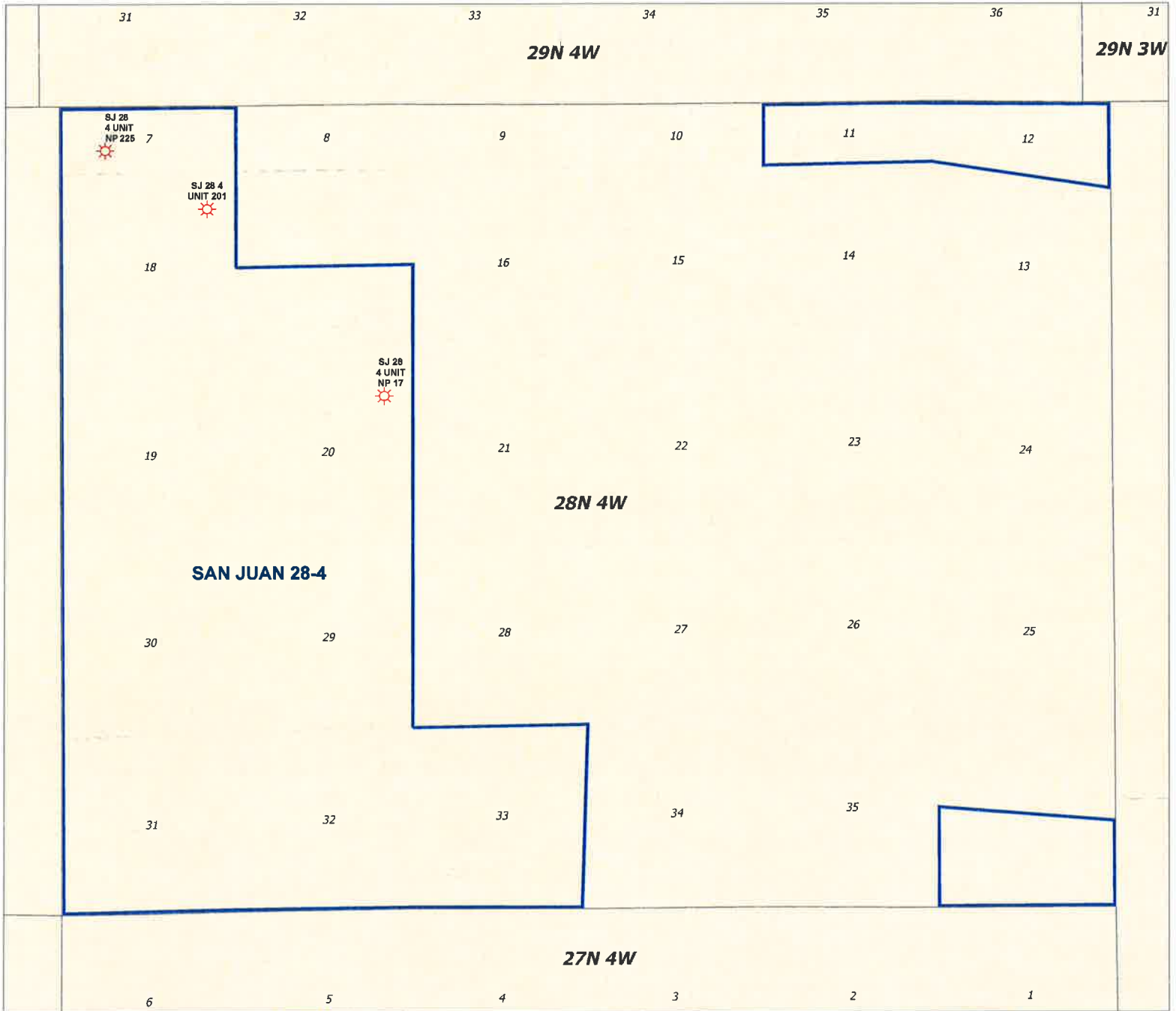

- | | | | | |
|----------------------|-------------|----------------|----------------|----------------------|
| Fruitland Coal Wells | | Injection Well | | Federal Unit |
| | Gas Well | | Abandoned Loc | Fruitland Coal PA |
| | Oil Well | | Location | Fruitland Coal Pools |
| | Oil and Gas | | Other Location | |
| | SWD | | | |

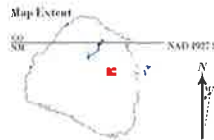
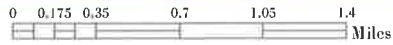

Coordinate System
 Projection: Transverse Mercator
 Datum: North American 1997
 False Easting: 500 000 0000
 False Northing: 0 0000
 Central Meridian: -107 8333
 Scale Factor: 0.9999
 Latitude Of Origin: 31 0000
 Units: Foot US



**Commingle Reference Case
 Unit SAN JUAN 28-4**

Scale: 1:11,510	Author: Max Madala	Date: 08/02/2010
© 2010 Hilcorp. All rights reserved. Hilcorp is a registered trademark of Hilcorp.		

Pictured Cliffs Sandstone

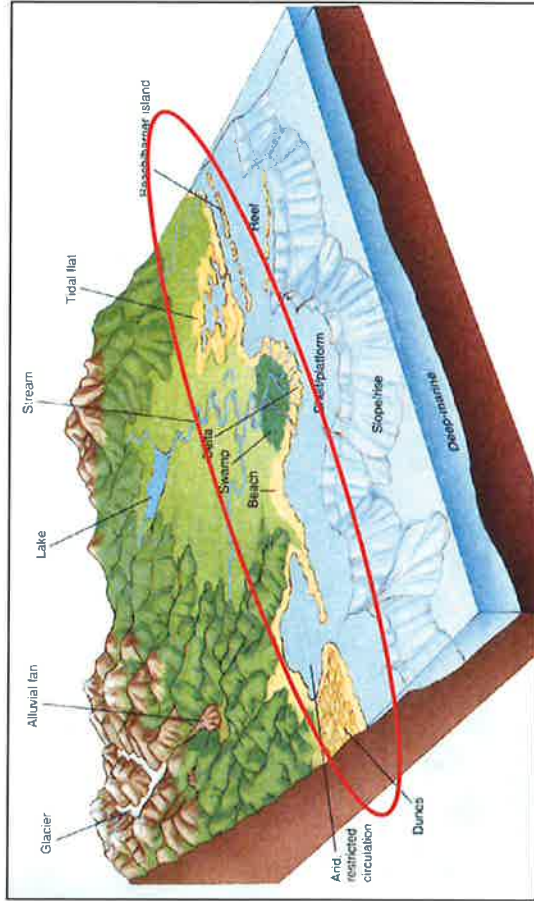

- Similar to MV and DK sands, PC sands are deposited as prograding, wave-dominated deltaic deposits and shorefaces
- Thickness of PC sands is between 60-260 ft. gross directly underlying Fruitland Formation
- Coarsening upward, fine-grained Sandstone Porosity/perm. generally decrease with depth
- Highly variable permeability between 0.1 to 4.3 md
- Basin wide production 4.8 TCFG from approximately 4500 wells



Regional Type Log

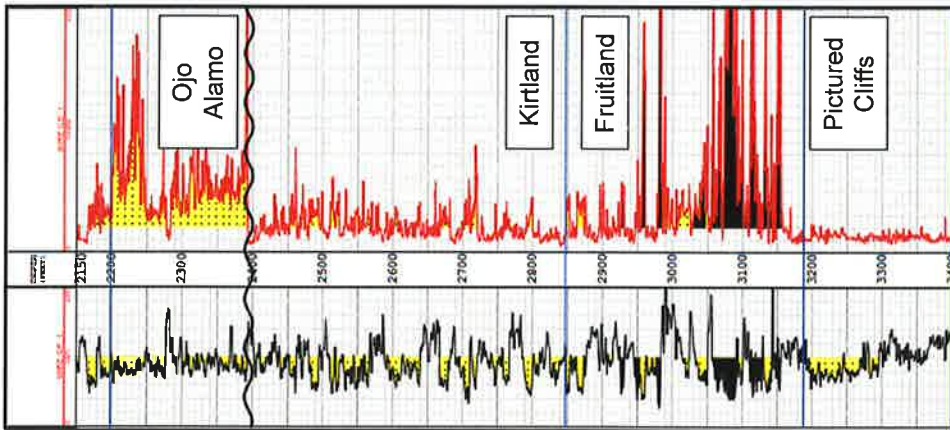
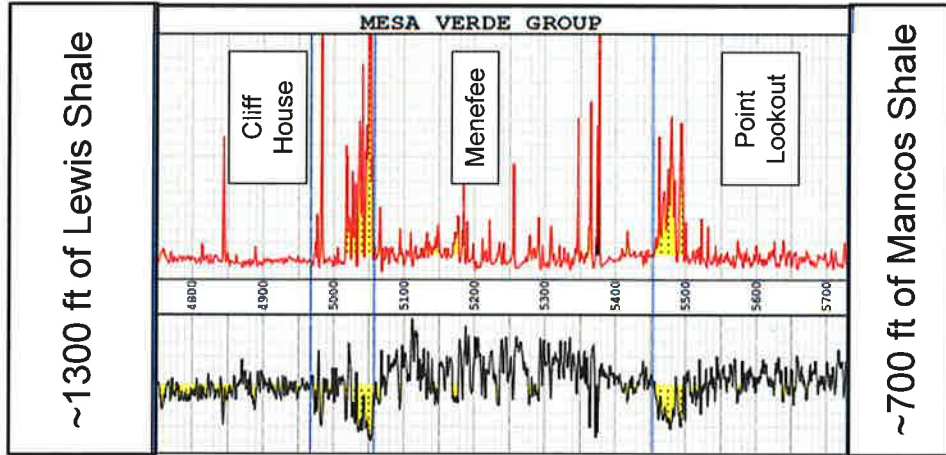
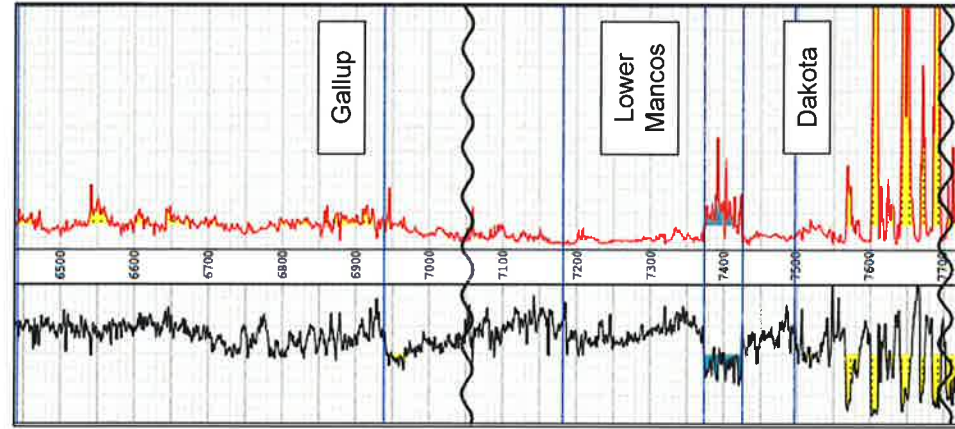



Pictured Cliffs Structure

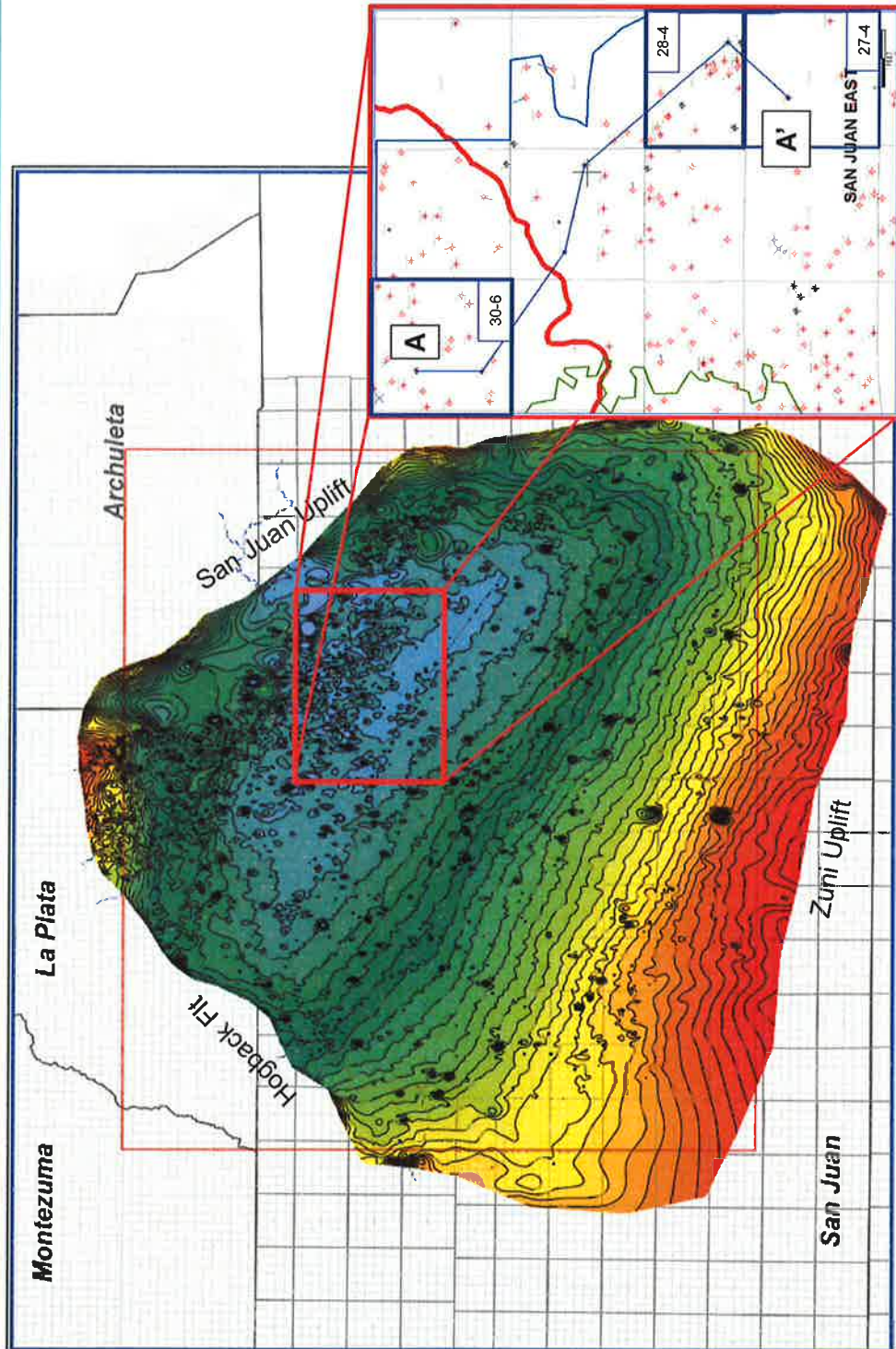



Stratigraphic Cross-Section

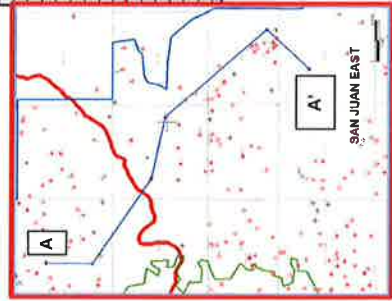
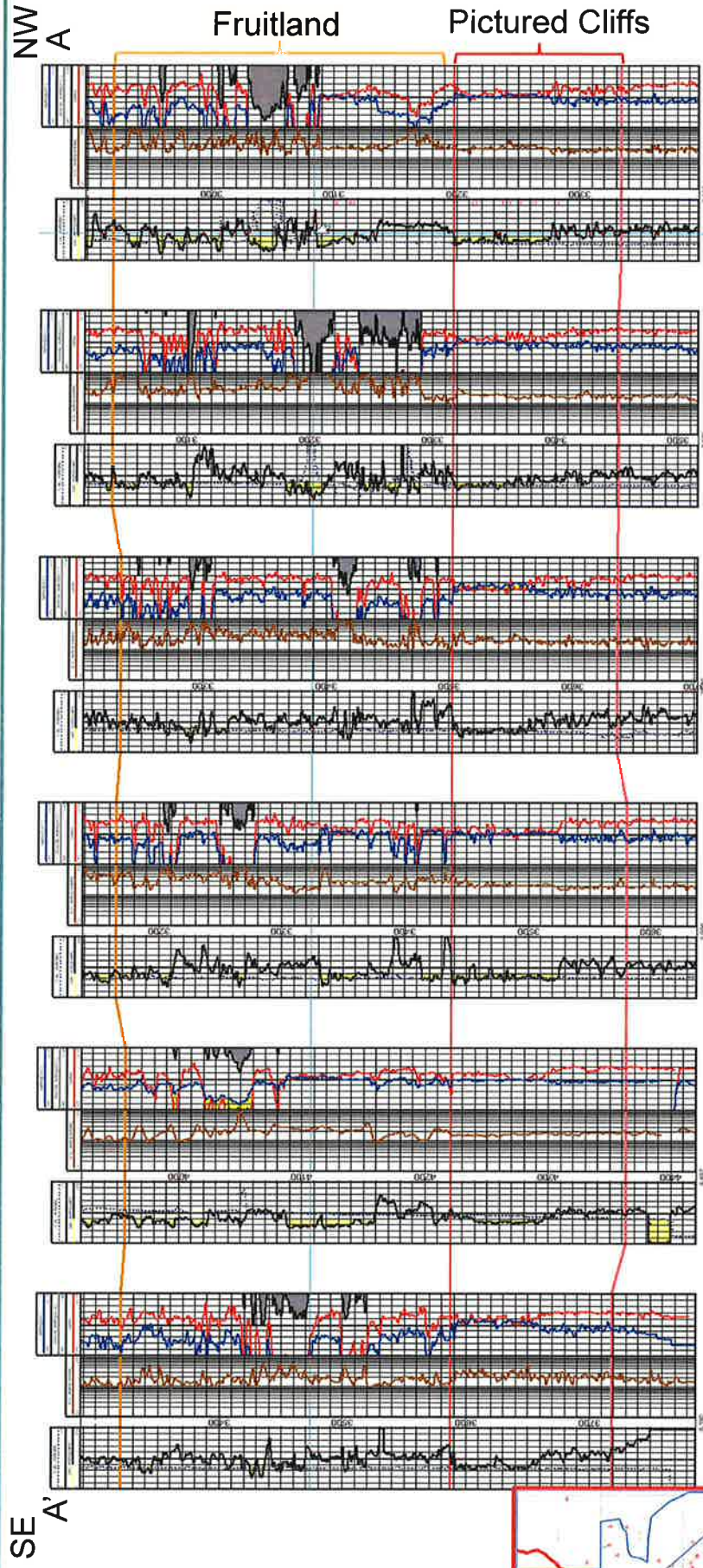

- X-Section hung on Pictured Cliffs top
- Little change in isopach from NW-SE through sections of interest
 - 131 ft-142 ft



Commingle Example

- Identify existing conventional wellbores with target Pictured Cliffs zone currently behind pipe
- Add the shallower Pictured Cliffs sandstone by perforating and completing zone
- Run single string of production tubing and produce all zones together up tubing
- Allocate respective zones based on subtraction method

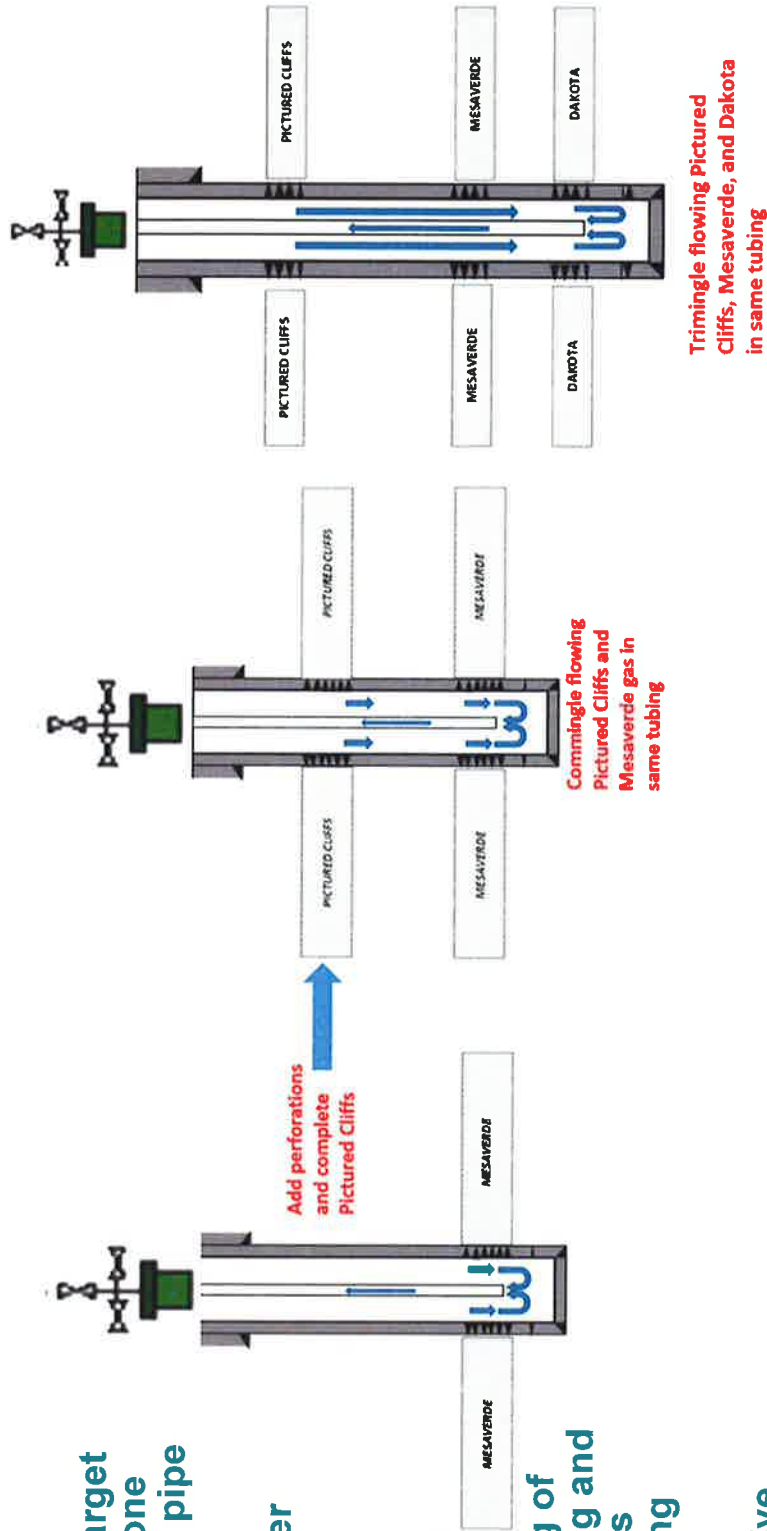

Allocation Method



WellBore: San Juan 27-5 Unit 113F - 30.1044.1180
Rate-Cumulative Decline Analysis

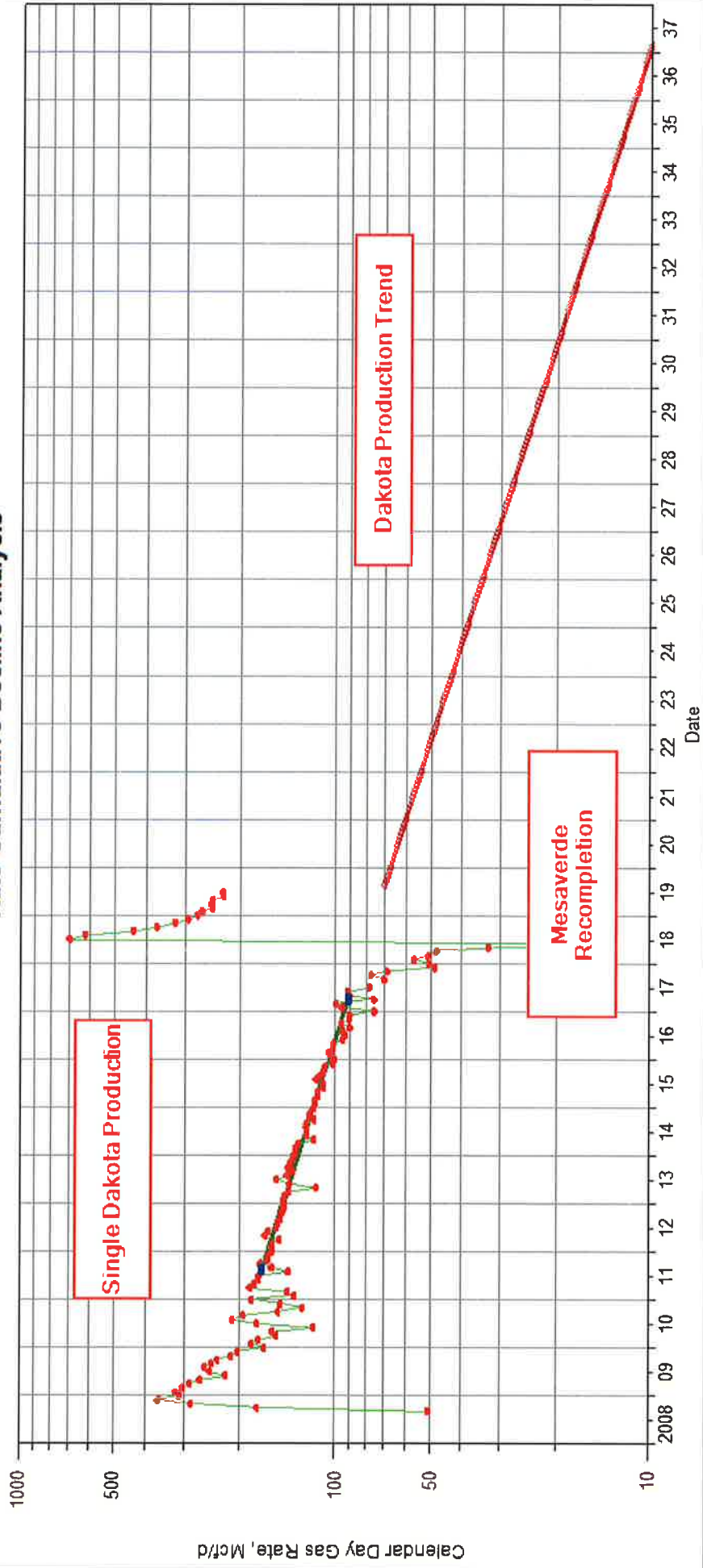

BEFORE THE OIL CONSERVATION DIVISION

Santa Fe, New Mexico

Exhibit No. 14

Submitted by: **Hilcorp Energy Company**

Hearing Date: September 19, 2019

Case Nos. 13987, 13988 & 13989



Allocation Method

WellComp: San Juan 27-5 Un 113F (DAKOTA) - 30.1044.1180.00
Rate-Cumulative Decline Analysis

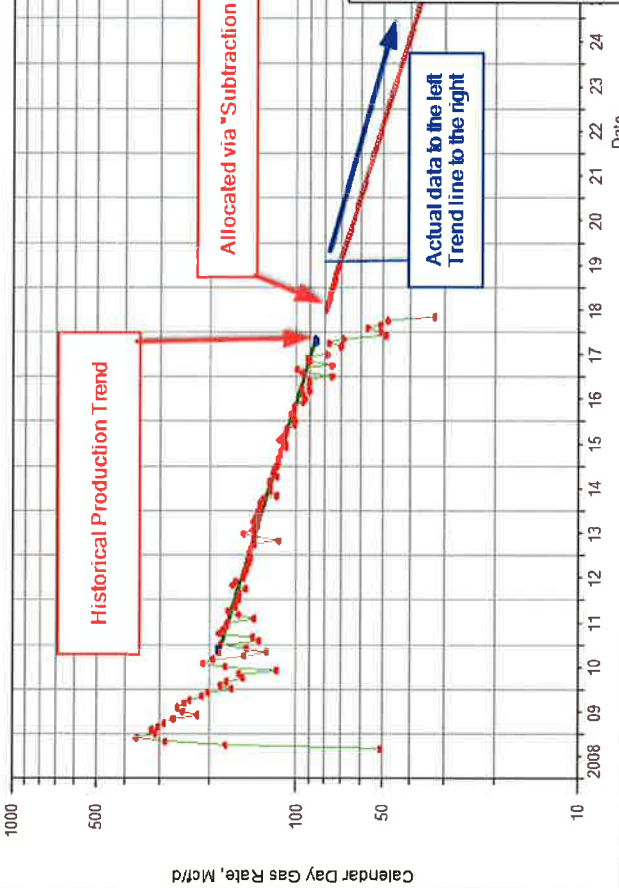

San Juan 27-5 Unit 113F (Blanco MV) - 30.1044.1180.01
Rate-Cumulative Decline Analysis

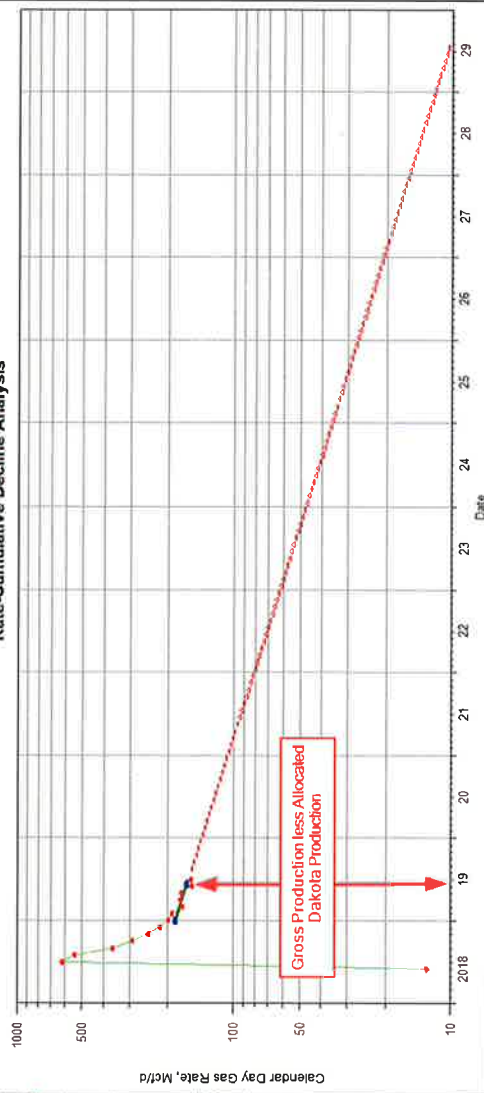



San Juan Basin Reservoir Properties

Reservoir	Depth (Ft)	Porosity (%)	Permeability (md)	Original PSI	Spacing (Acres)
Fruitland Coal	1600-3900	NA	0.1-400	450-1650	160
Pictured Cliffs	1700-4000	6-22	0.1-4.3	450-1210	160
Lewis Shale	3500-5000	2-6	0.0001	1260	80
Mesaverde	4500-5500	6-12	0.02 – 0.4	1240	80
Mancos Shale	6000-7500	2-4	0.00001	3000	160
Dakota	7000-8000	6-12	0.003 – 0.85	2500-3400	80



Pressure Data

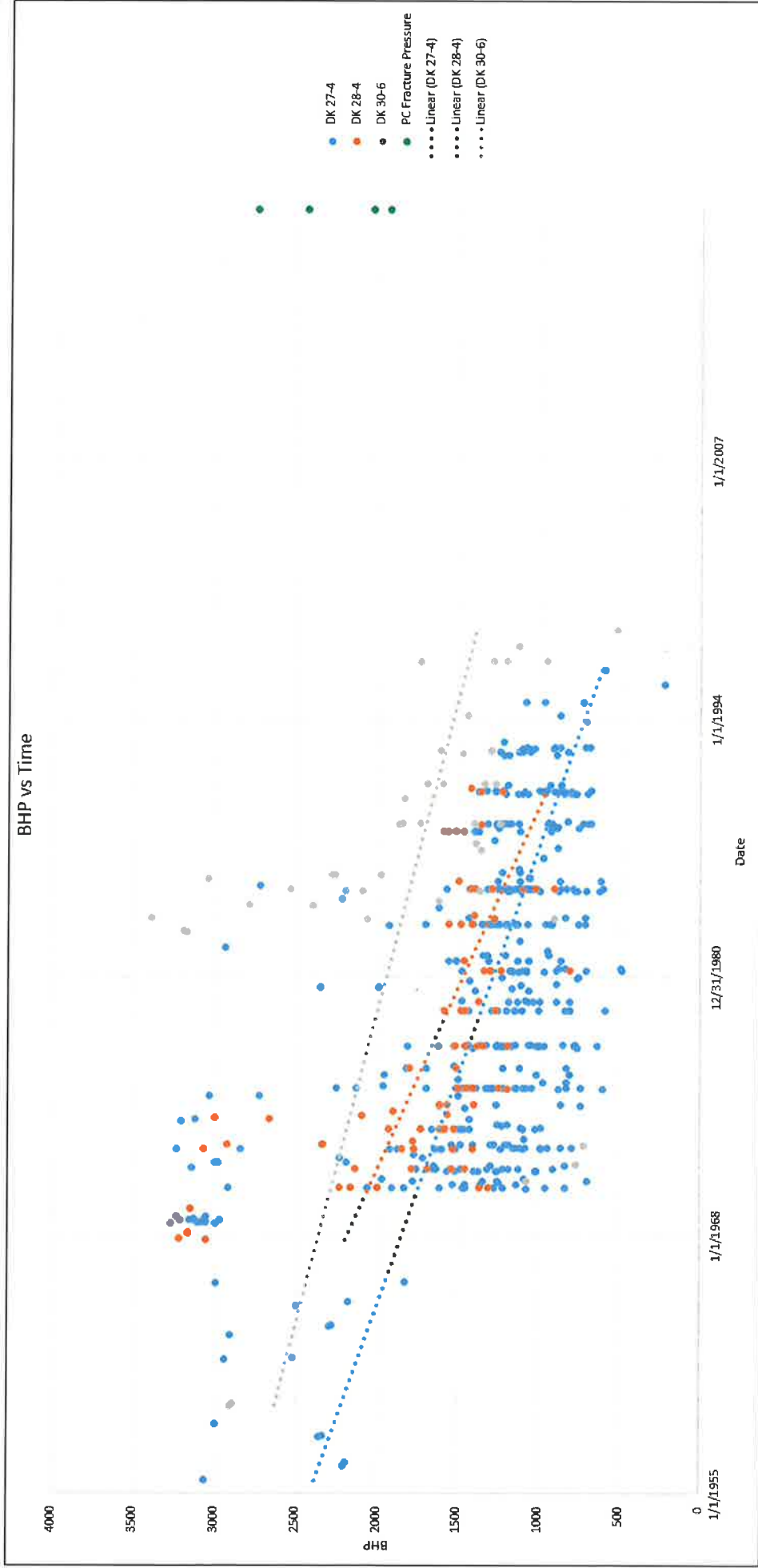



Gas Composition Comparison

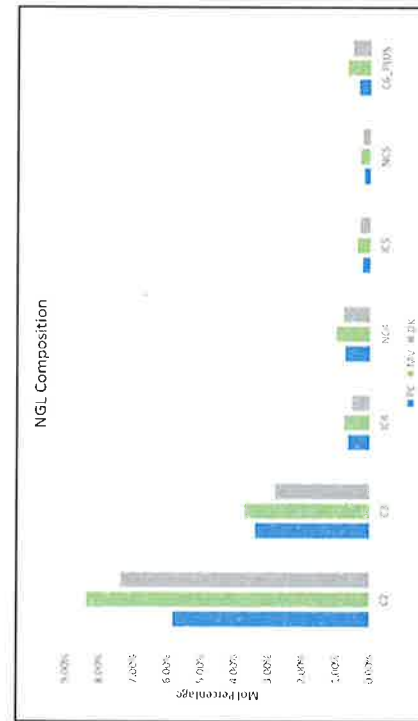
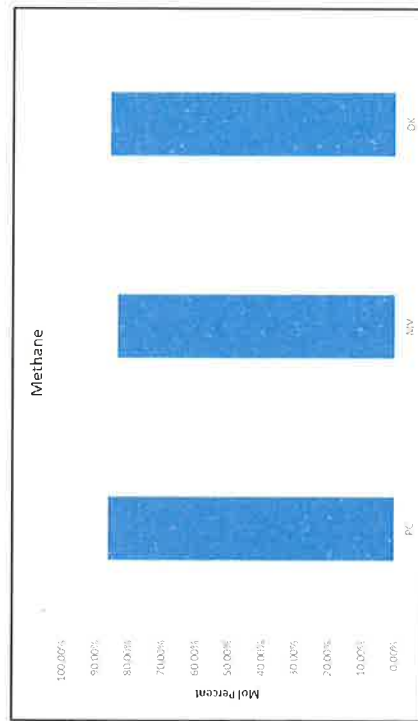
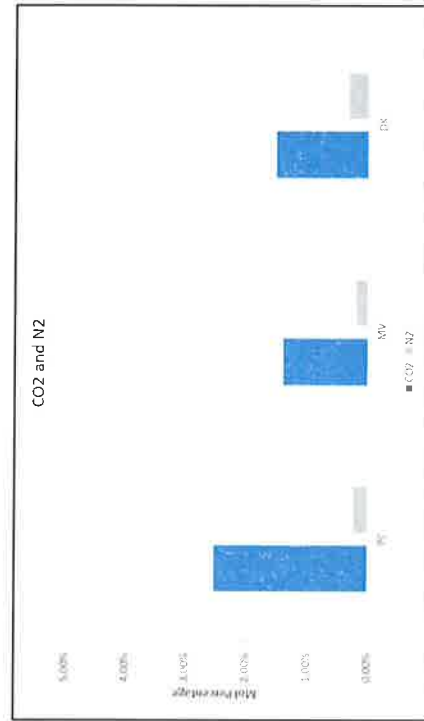
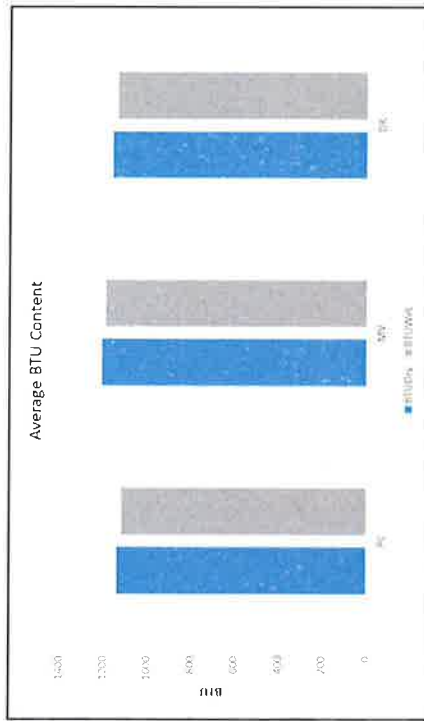

Pictured Cliffs Sandstone Reservoir



- **PC Concepts**
 - 800+ PC commingles
 - PC & MV gas quality is similar
 - Commingled wells show higher margin
 - Standalone PCs tend to be uneconomic
 - Utilizing existing wellbores limits environmental footprint
- **Other benefits**
 - Existing completions receive remedial attention
 - Typically new tubing, upgraded production equipment, etc.
 - Extension of the productive life in the existing completion
 - Shared lifting cost between zones
 - Increased overall recovery factor in the basin