

CASE NO. 22335

**APPLICATION OF MEWBOURNE OIL COMPANY FOR COMPULSORY POOLING,
EDDY COUNTY, NEW MEXICO**

MEWBOURNE OIL COMPANY'S EXHIBIT LIST

1. Application and Proposed Notice
2. Landman's Affidavit
3. Geologist's Affidavit
4. Affidavit of Mailing
5. Affidavit of Publication
6. Pooling Checklist

BEFORE THE NEW MEXICO OIL CONSERVATION DIVISION**APPLICATION OF MEWBOURNE OIL COMPANY
FOR COMPULSORY POOLING, EDDY COUNTY,
NEW MEXICO.**Case No. 22335**APPLICATION**

Mewbourne Oil Company applies for an order pooling all uncommitted mineral interest owners in the Bone Spring formation underlying a horizontal spacing unit comprised of the of S $\frac{1}{2}$ SW $\frac{1}{4}$ Section 3 and the S $\frac{1}{2}$ S $\frac{1}{2}$ of Section 4, Township 18 South, Range 29 East, N.M.P.M., Eddy County, New Mexico, and in support thereof, states:

1. Applicant is an interest owner in the S $\frac{1}{2}$ SW $\frac{1}{4}$ Section 3 and the S $\frac{1}{2}$ S $\frac{1}{2}$ of Section 4, and has the right to drill a well thereon.
2. Applicant proposes to drill the Samsonite 3/4 B2NM Fed. Com. Well No. 1H to a depth sufficient to test the Bone Spring formation, and to dedicate the S $\frac{1}{2}$ SW $\frac{1}{4}$ Section 3 and the S $\frac{1}{2}$ S $\frac{1}{2}$ of Section 4 to the well. The well is a horizontal well, with a first take point in the SE $\frac{1}{4}$ SW $\frac{1}{4}$ of Section 3 and a last take point in the SW $\frac{1}{4}$ SW $\frac{1}{4}$ of Section 4.
3. Applicant has in good faith sought to obtain the voluntary joinder of all other mineral interest owners in the S $\frac{1}{2}$ SW $\frac{1}{4}$ Section 3 and the S $\frac{1}{2}$ S $\frac{1}{2}$ of Section 4 for the purposes set forth herein.
4. Although applicant attempted to obtain voluntary agreements from all mineral interest owners to participate in the drilling of the well or to otherwise commit their interests to the well, certain interest owners have failed or refused to join in dedicating their interests. Therefore, applicant seeks an order pooling all mineral interest owners in the Bone Spring

EXHIBIT |

formation underlying S $\frac{1}{2}$ SW $\frac{1}{4}$ Section 3 and the S $\frac{1}{2}$ S $\frac{1}{2}$ of Section 4, pursuant to NMSA 1978 §70-2-17.

5. The pooling of all mineral interest owners in the Bone Spring formation underlying the S $\frac{1}{2}$ SW $\frac{1}{4}$ Section 3 and the S $\frac{1}{2}$ S $\frac{1}{2}$ of Section 4 will prevent the drilling of unnecessary wells, prevent waste, and protect correlative rights.

WHEREFORE, applicant requests that, after notice and hearing, the Division enter its order:

- A. Pooling all mineral interest owners in the Bone Spring formation underlying the S $\frac{1}{2}$ SW $\frac{1}{4}$ Section 3 and the S $\frac{1}{2}$ S $\frac{1}{2}$ of Section 4;
- B. Designating applicant as operator of the well;
- C. Considering the cost of drilling, completing, and equipping the well, and allocating the cost among the well's working interest owners;
- D. Approving actual operating charges and costs charged for supervision, together with a provision adjusting the rates pursuant to the COPAS accounting procedure; and
- E. Setting a 200% charge for the risk involved in drilling, completing, and equipping the well in the event a working interest owner elects not to participate in the well.

Respectfully submitted,

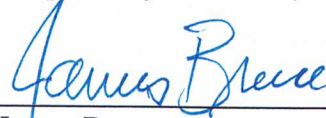

James Bruce
Post Office Box 1056
Santa Fe, New Mexico 87504
(505) 982-2043

Attorney for Mewbourne Oil Company

Application of Mewbourne Oil Company for compulsory pooling, Eddy County, New Mexico.

Mewbourne Oil Company seeks an order pooling all uncommitted mineral interest owners in the Bone Spring formation underlying a horizontal spacing unit comprised of the S/2SW/4 of Section 3 and the S/2S/2 of Section 4, Township 18 South, Range 29 East, NMPM. The unit will be dedicated to the Samsonite 3/4 B2NM Fed. Com. Well No. 1H, a horizontal well with a first take point in the SE/4SW/4 of Section 3 and a last take point in the SW/4SW/4 of Section 4. Also to be considered will be the cost of drilling, completing, and equipping the well and the allocation of the cost thereof, as well as actual operating costs and charges for supervision, designation of applicant as operator of the well, and a 200% charge for the risk involved in drilling, completing, and equipping the well. The unit is located approximately 6 miles southwest of Loco Hills, New Mexico.

**STATE OF NEW MEXICO
ENERGY, MINERALS AND NATURAL RESOURCES DEPARTMENT
OIL CONSERVATION DIVISION**

**IN THE MATTER OF THE HEARING CALLED
BY THE OIL CONSERVATION DIVISION FOR
THE PURPOSE OF CONSIDERING:**

**APPLICATION OF MEWBOURNE OIL COMPANY
COMPULSORY POOLING, EDDY COUNTY, NEW MEXICO.**

Case No. 22335

VERIFIED STATEMENT OF ADRIANA SALGADO

Adriana Salgado, being duly sworn upon her oath, deposes and states:

1. I am a Landman for Mewbourne Oil Company ("Mewbourne") and have personal knowledge of the matters stated herein. I have worked as a landman for almost four years. I hold a Bachelor of Arts Degree in Humanities from the University of Texas of the Permian Basin. I have 4 years of land work experience with Apache Corporation, prior to working at Mewbourne Oil Company. Collectively, I have 10 years of land work experience.

2. Pursuant to NMAC 19.15.4.12.A(1), the following information is submitted in support of the compulsory pooling application filed herein:

(a) The purpose of this application is to force pool working interest owners into the Bone Spring formation horizontal spacing unit described below, and in wells to be drilled in the unit.

(b) No opposition is expected because the interest owners being pooled have been contacted regarding the proposed well, but have failed or refused to voluntarily commit their interests to the well. All interest owners have been located.

(c) A plat outlining the unit being pooled is attached hereto as Exhibit 1. Mewbourne seeks an order approving a 240.00-acre horizontal spacing unit in the Bone Spring formation comprised of the S2S2 of Section 4 and the S2SW4 of Section 3, Township 18 South, Range 29 East, NMPM, Eddy County, New Mexico. The unit will be dedicated to the Samsonite 3/4 B2NM Fed Com #1H. There are no depth severances in the Bone Spring Formation.

(d) The parties being pooled and their interests are set forth in Exhibit 2. Their current and correct addresses are also set forth.

EXHIBIT **2**

- (e) Exhibit 3 contains a summary of contacts with the interest owners, together with copies of the proposal letters sent to them and delivery receipts for each.
- (f) In order to locate the interest owners, Mewbourne examined the county records, performed internet searches, checked telephone records, and searched pertinent computer searches.
- (g) Mewbourne has made a good faith effort to obtain the voluntary joinder of the working interest owners in the proposed well.
- (h) Mewbourne has the right to pool the overriding royalty owners in the well unit.
- (i) Exhibit 4 is the Authorization for Expenditure for the proposed well. The estimated cost of the well set forth therein is fair and reasonable, and is comparable to the costs of other wells of similar depth and length drilled in this area Eddy County.
- (j) Mewbourne requests overhead and administrative rates of \$8000/month for a drilling well and \$800/month for a producing well. These rates are fair, and comparable to the rates charged by other operators for wells of this type in this portion of Eddy County. Mewbourne requests that these rates be adjusted periodically as provided in the standard COPAS. Accounting Procedure.
- (k) Mewbourne requests that the maximum cost plus 200% risk charge be assessed against non-consenting working interest owners.
- (l) Applicant requests that it be designated operator of the well.
- (m) The attachments to this affidavit were prepared by me or under my supervision or compiled from company business records.
- (n) The granting of this application is in the interests of conservation and the prevention of waste.

VERIFICATION

STATE OF TEXAS)
) ss.
COUNTY OF MIDLAND)

Adriana Salgado, being duly sworn upon his oath, deposes and states that: She is a Landman for Mewbourne Oil Company; she is authorized to make this verification on its behalf; she has read the foregoing statement, and knows the contents thereof; and the same is true and correct to the best of her knowledge, information, and belief.

ASalgado
Adriana Salgado

SUBSCRIBED AND SWORN TO before me this 22nd day of November, 2021 by Adriana Salgado.

My Commission Expires: 8-28-22

TIA
Notary Public

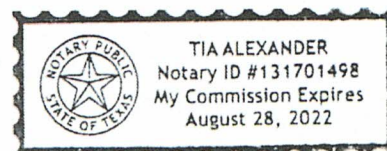

EXHIBIT 1

Section Plat

Samsonite 3/4 B2NM Fed Com #1H
S/2S/2 of Section 4 & S/2SW/4 of Section 3
T18S-R29E, Eddy County, NM

Section 4

Section 3

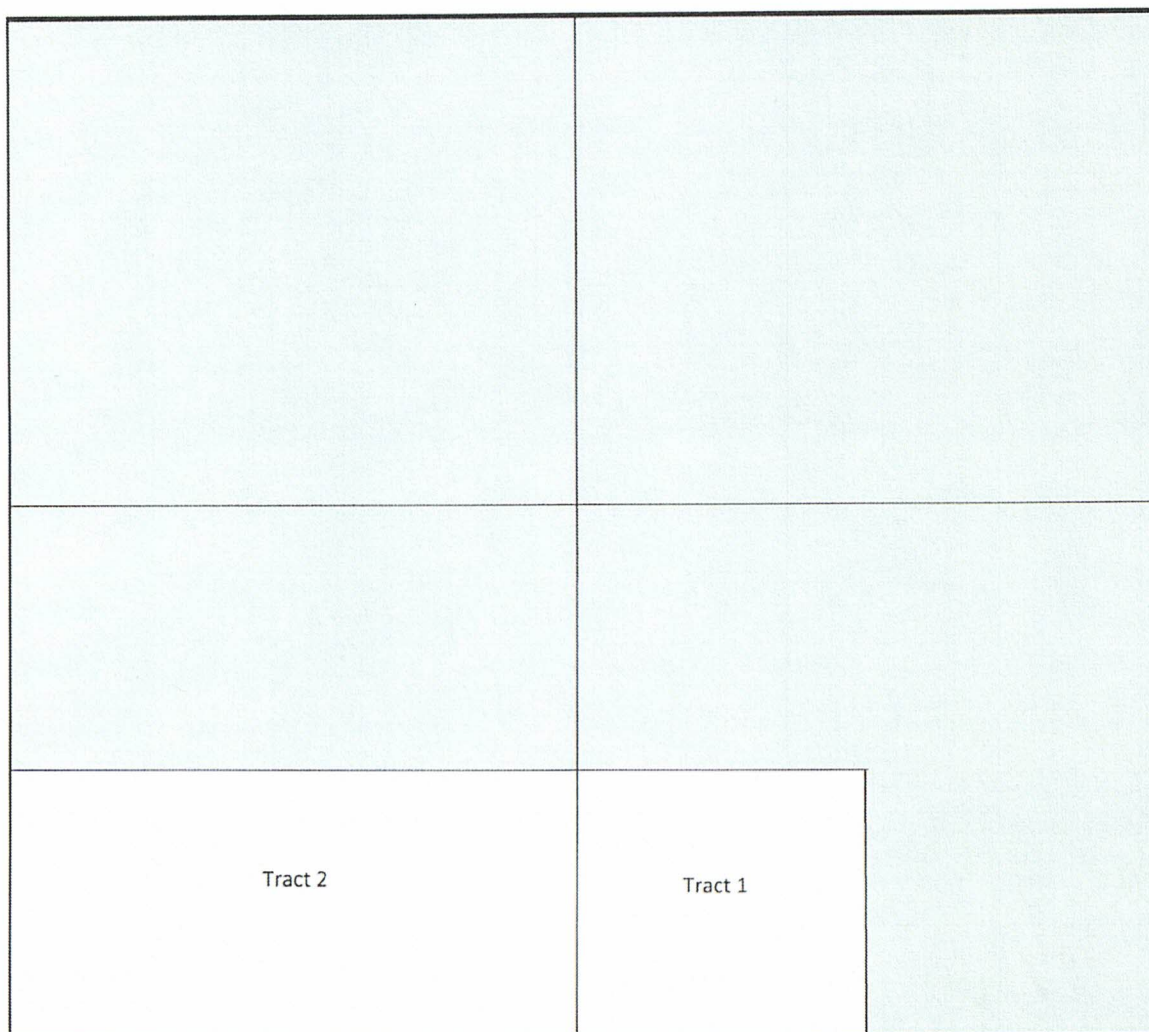

Tract 1: S2SW of Section 3 – Federal Lease LC 058480

Mewbourne Oil Company
OXY Y-1 Company*
EOG Resources, Inc.*

MRC Explorers Resources, LLC*

MRC Spiral Resources, LLC*
Jalapeño Corporation
Yates Energy Corporation*
Sonic Oil & Gas, L.P.

Tract 2: S2S2 of Section 4 – Fee Leases (Watson & Herren)

Mewbourne Oil Company
Barbara King Fair and John R. Garrett, Co-Trustees of the Robert W. Fair, Allen W. Fair & Virginia F. Gowin Trusts*
Robert Wood Fair and Virginia Fair Gowin, Trustees under the will of Nancy Wood Fair, deceased*
The heirs and devisees of Wilton H. Fair and Imogene Thompson Fair, deceased*
Steven D. Arnold*
MRC Delaware Resources, LLC*

*Indicates parties being pooled.

District I
1625 N. French Dr., Hobbs, NM 88240
Phone: (575) 393-6161 Fax: (575) 393-0720
District II
811 S. First St., Artesia, NM 88210
Phone: (575) 748-1283 Fax: (575) 748-9720
District III
1000 Rio Brazos Road, Aztec, NM 87410
Phone: (505) 334-6178 Fax: (505) 334-6170
District IV
1220 S. St. Francis Dr., Santa Fe, NM 87505
Phone: (505) 476-3460 Fax: (505) 476-3462

State of New Mexico
Energy, Minerals & Natural Resources Department
OIL CONSERVATION DIVISION
1220 South St. Francis Dr.
Santa Fe, NM 87505

Form C-102
Revised August 1, 2011
Submit one copy to appropriate
District Office

☐ AMENDED REPORT

WELL LOCATION AND ACREAGE DEDICATION PLAT

¹ API Number		² Pool Code 96832	³ Pool Name SAND TANK; BONE SPRING
⁴ Property Code	⁵ Property Name SAMSONITE 3/4 B2NM FED COM		⁶ Well Number 1H
⁷ OGRID NO. 14744	⁸ Operator Name MEWBOURNE OIL COMPANY		⁹ Elevation 3501'

¹⁰ Surface Location

UL or lot no. 0	Section 3	Township 18S	Range 29E	Lot Idn	Feet from the 1200	North/South line SOUTH	Feet From the 2500	East/West line EAST	County EDDY
--------------------	--------------	-----------------	--------------	---------	-----------------------	---------------------------	-----------------------	------------------------	----------------

¹¹ Bottom Hole Location If Different From Surface

UL or lot no. M	Section 4	Township 18S	Range 29E	Lot Idn	Feet from the 660	North/South line SOUTH	Feet from the 100	East/West line WEST	County EDDY
--------------------	--------------	-----------------	--------------	---------	----------------------	---------------------------	----------------------	------------------------	----------------

¹² Dedicated Acres 240	¹³ Joint or Infill	¹⁴ Consolidation Code	¹⁵ Order No.
--------------------------------------	-------------------------------	----------------------------------	-------------------------

No allowable will be assigned to this completion until all interest have been consolidated or a non-standard unit has been approved by the division.

<p>¹⁶</p> <p>GEODETIC DATA NAD 83 GRID - NM EAST</p> <p>SURFACE LOCATION N: 644896.4 - E: 624694.9 LAT: 32.7725606° N LONG: 104.0621298° W</p> <p>BOTTOM HOLE N: 644332.9 - E: 616733.6 LAT: 32.7710652° N LONG: 104.0880361° W</p>	<p>CORNER DATA NAD 83 GRID - NM EAST</p> <p>A: FOUND BRASS CAP "1916" N: 643672.8 - E: 616635.1</p> <p>B: FOUND BRASS CAP "1916" N: 646312.8 - E: 616629.1</p> <p>C: FOUND 3" PIPE N: 648952.8 - E: 616623.7</p> <p>D: FOUND BRASS CAP "1916" N: 648960.5 - E: 619262.4</p> <p>E: FOUND BRASS CAP "1914" N: 648969.0 - E: 621900.7</p> <p>F: FOUND BRASS CAP "1914" N: 648977.4 - E: 624542.8</p> <p>G: FOUND BRASS CAP "1914" N: 648985.7 - E: 627182.8</p>	<p>H: FOUND BRASS CAP "1916" N: 646344.9 - E: 627189.9</p> <p>I: CALCULATED CORNER N: 643704.8 - E: 627198.1</p> <p>J: FOUND BRASS CAP "1916" N: 643696.2 - E: 624556.2</p> <p>K: FOUND BRASS CAP "1916" N: 643688.2 - E: 621914.3</p> <p>L: FOUND BRASS CAP "1916" N: 646328.9 - E: 621907.4</p>	<p>¹⁷ OPERATOR CERTIFICATION I hereby certify that the information contained herein is true and complete to the best of my knowledge and belief, and that this organization either owns a working interest or unleased mineral interest in the land including the proposed bottom hole location or has a right to drill this well at this location pursuant to a contract with an owner of such a mineral or working interest, or to a voluntary pooling agreement or a compulsory pooling order heretofore entered by the division.</p> <p>Signature: <i>Bradley Bishop</i> Date: 8-26-20 Printed Name: BRADLEY BISHOP E-mail Address: BBISHOP@MEWBOURNE.COM</p>
<p>© S 89°49'59" W 2639.30' (D) S 89°48'58" W 2639.05' (E) S 89°49'02" W 2642.77' (F) S 89°49'12" W 2640.63' (G)</p> <p>(A) S 00°07'49" E 2640.70' (B) S 00°07'01" E 2640.65' (C) S 00°08'37" E 2640.74' (H) S 00°09'15" E 2641.45' (I) S 00°10'36" E 2640.80'</p> <p>S 89°49'58" W 5280.53' (K) S 89°49'35" W 2642.67' (J) S 89°48'51" W 2642.49' (L)</p>			<p>¹⁸ SURVEYOR CERTIFICATION I hereby certify that the well location shown on this plat was plotted from field notes of actual surveys made by me or under my supervision, and that the same is true and correct to the best of my belief.</p> <p>04-06-2020 Date of Survey</p> <p>Signature and Seal of Professional Surveyor: <i>Robert M. Howett</i> 19680 Certificate Number</p> <p>LS20030207</p>

EXHIBIT 2

TRACT OWNERSHIP - CONTRACTUAL
Samsonite 3/4 B2NM Fed Com #1H
S/2S/2 of Section 4 & S/2SW/4 of Section 3,
Township 18 South, Range 29 East
Eddy County, New Mexico

Bone Spring Formation:

	<u>% Leasehold Interest</u>
Mewbourne Oil Company, et al 500 West Texas, Ste. 1020 Midland, Texas 79701	53.720102%
*EOG Resources, Inc. 5509 Champions Drive Midland, Texas 79706	16.666667%
*OXY Y-1 Company 5 Greenway Plaza, Suite 110 Houston, Texas 77046-0521	8.333333%
*Marathon Oil Permian LLC 5555 San Felipe Houston, Texas 77056	4.166667%
*OXY USA WTP LP 5 Greenway Plaza, Ste. 110 Houston, Texas 77046-0521	3.736111%
*MRC Delaware Resources, LLC 5400 LBJ Freeway, Suite 1500 Dallas, Texas 75240	3.514284%
*McCombs Energy 750 East Mulberry, Suite 403 San Antonio, Texas 78212-6013	3.269097%
*Yates Energy Corporation P.O. Box 2323 Roswell, New Mexico 88202	1.386326%
Jalapeño Corporation P.O. Box 1216 Albuquerque, New Mexico 87103-1216	0.988278%

Bypass Trust Established in Art. 5 of the Will of Scott Evans Wilson 4601 Mirador Dr. Austin, Texas 78735	0.934028%
Family Trust Created under the Will of Richard Kevin Barr 8027 Chalk Knoll Dr. Austin, Texas 78735	0.934028%
*Steven D. Arnold P.O. Box 689 Tyler, Texas 75710	0.416667%
*Sam Lett Testamentary Trust 3500 Oak Lawn Ave., Suite 720 Dallas, Texas 75219	0.398438%
*MRC Spiral Resources, LLC 5400 LBJ Freeway, Suite 1500 Dallas, Texas 75240	0.327160%
*MRC Explorers Resources, LLC 5400 LBJ Freeway, Suite 1500 Dallas, Texas 75240	0.327160%
*Andrews Oil Company 1015 Beecave Woods Drive, Suite 300A Austin, Texas 78746	0.233507%
Sonic Oil & Gas, L.P. P.O. Box 1240 Graham, Texas 76450	0.185185%
V-F Petroleum Inc. P.O. Box 1889 Midland, Texas 79702	0.185185%
*The heirs and devisees of Wilton H. Fair and Imogene Thompson Fair, deceased P.O. Box 689 Tyler, Texas 75710	0.138889%
*Barbara King Fair and John R. Garrett, Co-Trustees of the Robert W. Fair, Allen W. Fair & Virginia F. Gowin Trusts P.O. Box 689 Tyler, Texas 75710	0.069444%

*Robert W. Fair and Virginia F. Gowin, Trustees under the will
of Nancy Wood Fair
P.O. Box 689
Tyler, Texas 75710

0.069444%

Total

100.000000%

***Total interest being pooled: 43.053194%**

EXHIBIT 3

Summary of Communications

Samsonite 3/4 B2KL Fed Com #1H

Samsonite 3/4 B2NM Fed Com #1H

Company Name: EOG Resources, Inc.		
Date:	Communicated with:	Comments/Actions:
8/17/2021	Chris Leyendecker	Mailed well proposals via certified mail and email dated 8/17/21.
8/24/2021		Certified Mail receipt showed successful delivery at 11:59 AM
8/31/2021	Chris Leyendecker	Chris emailed me to ask for spud dates on these wells.
9/2/2021	Chris Leyendecker	I emailed Chris with spud date responses.
9/2/2021	Chris Leyendecker	I got an automated response from Chris that he was out of office and would get back to me on 9/8/2021.
9/30/2021	Chris Leyendecker	Mailed JOA proposal via certified mail dated 9/30/2021.
10/1/2021		Certified Mail receipt showed successful delivery at 9:03 PM

Company Name: OXY Y-1 Company & OXY USA WTP LP		
Date:	Communicated with:	Comments/Actions:
7/16/2020		Mailed well proposals via certified mail dated 7/16/2020.
7/20/2020		Certified Mail receipt showed successful delivery at 6:33 AM and 11:05 AM.
1/12/2021	Jonathan Gonzales	I emailed Jonathan to inquire on their elections and making them aware we would have to pool them soon.
1/12/2021	Jonathan Gonzales	Jonathan emailed me to let me know that OXY would not likely evaluate these wells until they received a pooling order for them, and he asked me for spud dates.
1/13/2021	Jonathan Gonzales	I emailed Jonathan with spud date responses.
3/8/2021	Jonathan Gonzales	Jonathan emailed me asking for spud dates again.
3/8/2021	Jonathan Gonzales	I emailed Jonathan to let him know that we are waiting on Federal APDs for these wells and when we are hoping to spud.
3/8/2021	Jonathan Gonzales	Jonathan emailed me asking me if we were going to repropose these wells.
3/9/2021	Jonathan Gonzales	I emailed Jonathan to negotiate terms of OA.
3/9/2021	Jonathan Gonzales	Jonathan emailed me and called me regarding OA term negotiations.
6/10/2021	Jonathan Gonzales	Jonathan emailed me asking for spud dates, and calculations for these wells. He also mentioned that there are different negotiations going on with higher ups on this acreage.
6/10/2021	Jonathan Gonzales	I emailed Jonathan with calculations and spud dates.
6/10/2021	Jonathan Gonzales	Jonathan emailed me thanking me for the information and stated they would review.
7/27/2021	Jonathan Gonzales	Jonathan emailed me to let me know that he had received a copy of the Title Opinion for these wells and he couldn't figure their ownership out. He asked me some questions.
7/27/2021	Jonathan Gonzales	I emailed Jonathan back with responses for his TO questions.

7/29/2021	Bill Burford	I emailed Bill, the attorney who rendered the TO for these wells, to inquire of the interest questions that OXY had.
9/17/2021	Jonathan Gonzales	Jonathan emailed me to ask for more clarity on the TO.
9/28/2021	Bill Burford	I called Bill to ask about the email I sent back in July regarding OXY's interest questions.
9/28/2021	Jonathan Gonzales	I emailed Jonathan to let him know that Bill was looking into it.
9/30/2021	Jonathan Gonzales	I emailed Jonathan with Bill's explanation of the TO interest issue.
9/30/2021	Jonathan Gonzales	Mailed JOA proposal via certified mail dated 9/30/2021.
10/4/2021		Certified Mail receipt showed successful delivery at 4:14 PM

Company Name: Marathon Oil Permian LLC		
Date:	Communicated with:	Comments/Actions:
7/16/2020		Mailed well proposals via certified mail dated 7/16/2020.
7/20/2020		Certified Mail receipt showed successful delivery at 3:39 PM.
9/30/2021		Mailed JOA proposal via certified mail dated 9/30/2021.
10/4/2021		Certified Mail receipt showed successful delivery at 4:14 PM

Company Name: MRC Delaware Resources, LLC, MRC Spiral Resources, LLC & MRC Explorers Resources, LLC		
Date:	Communicated with:	Comments/Actions:
6/9/2021		Mailed well proposals via certified mail dated 6/9/2021.
		Could not locate a delivered receipt.
9/30/2021		Mailed JOA proposal via certified mail dated 9/30/2021.
10/4/2021		Certified Mail receipt showed successful delivery at 4:14 PM.

Company Name: McCombs Energy		
Date:	Communicated with:	Comments/Actions:
7/16/2020		Mailed well proposals via certified mail dated 7/16/2020.
7/20/2020		Certified Mail receipt showed successful delivery at 11:10 AM.
9/30/2021		Mailed JOA proposal via certified mail dated 9/30/2021.
10/4/2021		Certified Mail receipt showed that delivery was attempted at 5:58 PM but there was no access to delivery location. We have not received this packet back yet.

Company Name: Yates Energy Corporation		
Date:	Communicated with:	Comments/Actions:
6/9/2021		Mailed well proposals via certified mail dated 6/9/2021.
6/11/2021		Certified Mail receipt showed successful delivery at 2:36 PM.
9/30/2021		Mailed JOA proposal via certified mail dated 9/30/2021.
10/5/2021		Certified Mail receipt showed successful delivery at 4:41 PM.

Company Name: Steven D. Arnold		
Date:	Communicated with:	Comments/Actions:
7/16/2020		Mailed well proposals via certified mail dated 7/16/2020.
7/16/2020		Certified Mail receipt showed it was sent at 1:05 PM on this day, but we were unable to locate a successful delivery receipt.
1/22/2021		Mailed well proposals via certified mail to a new address dated 1/22/2021.
2/1/2021		Certified Mail receipt showed successful delivery at 9:17 AM.

9/30/2021		Mailed JOA proposal via certified mail dated 9/30/2021.
10/6/2021		Certified Mail receipt showed successful delivery at 9:17 AM.

Company Name: Sam Lett Testamentary Trust		
Date:	Communicated with:	Comments/Actions:
7/16/2020		Mailed well proposals via certified mail dated 7/16/2020.
7/16/2020		Certified Mail receipt showed it was sent at 1:53 PM on this day, but we were unable to locate a successful delivery receipt.
3/25/2021	Phil Rugeley	I received an email from Phil, who represents Thomas Lett, who was listed as trustee of Sam Lett Trust, and he stated that the Sam Lett Trust had been dissolved, and they are unsure as to the ownership of those assets. I did not send the JOA for this Trust to Mr. Thomas Lett since he stated he had nothing to do with this Trust any longer. We are trying to locate where that interest went.

Company Name: Andrews Oil L.P.		
Date:	Communicated with:	Comments/Actions:
7/16/2020		Mailed well proposals via certified mail dated 7/16/2020.
7/18/2020		Certified Mail receipt showed successful delivery at 10:17 AM.
9/30/2021		Mailed JOA proposal via certified mail dated 9/30/2021.
10/29/2021		Certified Mail receipt showed that this packet was held at the post office per customer request at 8:22 AM.

Company Name: Wilton Fair (The Heirs & Devisees of Wilton and Imogene Fair, deceased)		
Date:	Communicated with:	Comments/Actions:
7/16/2020		Mailed well proposals via certified mail dated 7/16/2020.
7/24/2020		Certified Mail receipt showed successful delivery at 9:42 AM.
9/30/2021		Mailed JOA proposal via certified mail dated 9/30/2021.
10/6/2021		Certified Mail receipt showed successful delivery at 9:17 AM.

Company Name: Barbara King Fair & John R. Garrett (Co-Trustees of the Robert W. Fair, Allen W. Fair & Virginia F. Gowin Trusts)		
Date:	Communicated with:	Comments/Actions:
6/9/2021		Mailed well proposals via certified mail dated 6/9/2021.
6/11/2021		Certified Mail receipt showed successful delivery at 2:36 PM.
9/30/2021		Mailed JOA proposal via certified mail dated 9/30/2021.
10/6/2021		Certified Mail receipt showed successful delivery at 10:59 AM.

Company Name: Nancy Wood Fair (Robert W. Fair & Virginia F. Gowin, Trustees under the will of Nancy Wood Fair)		
Date:	Communicated with:	Comments/Actions:
7/16/2020		Mailed well proposals via certified mail dated 7/16/2020.
8/4/2020		Certified Mail receipt showed successful delivery at 10:24 AM.
7/13/2021	Rodney Thomson	I emailed Rodney regarding an email he sent to a co-worker asking about the Nancy Wood Fair interest in this area.
7/13/2021	Rodney Thomson	Rodney emailed me a flow chart of what he thinks their interest should look like. However, we have had a Title Opinion rendered and it does not show the same thing.
7/15/2021	Rodney Thomson	I emailed Rodney asking him for a copy of a document.

7/16/2021	Rodney Thomson	Rodney emailed me to let me know that he didn't find a copy of the document, but a copy of a TO that stated the document was not ratified.
7/16/2021	Rodney Thomson	I emailed Rodney to let him know that I did find a copy of the document ratified by all parties.
9/30/2021		Mailed JOA proposal via certified mail dated 9/30/2021.
10/6/2021		Certified Mail receipt showed successful delivery at 10:59 AM.
11/22/2021	Rodney Thomson	Rodney emailed me asking me to get with him after the holidays again about their interest issues.

MEWBOURNE OIL COMPANY

FASKEN CENTER
500 WEST TEXAS, SUITE 1020
MIDLAND, TX 79701

TELEPHONE (432) 682-3715
FACSIMILE (432) 685-4170

August 17, 2021

Via Certified Mail & Email

EOG Resources, Inc.
5509 Champions Drive
Midland, Texas 79706
Attn: Mr. Chris Leyendecker

Re: Samsonite 3/4 B2NM Fed Com #1H
Section 3: W2
Section 4: All
T18S, R29E, Eddy County, New Mexico

Samsonite 3/4 B2KL Fed Com #1H
Section 3: W2
Section 4: All
T18S, R29E, Eddy County, New Mexico

Dear Sir or Madam,

Mewbourne Oil Company ("Mewbourne") hereby proposes to drill the referenced horizontal Bone Spring wells. The referenced wells will be drilled as stated below:

1. The Samsonite 3/4 B2NM Fed Com #1H will be at a surface location 1400' FSL & 2500' FEL in Section 3, T-18-S, R-29-E and a bottom hole location approximately 1980' FSL & 100' FWL in Section 4, T-18-S, R-29-E, Eddy County, New Mexico. We anticipate drilling to an approximate true vertical depth of 7,289 feet and an approximate measured depth of 15,078 feet. The estimated cost to casing point for this well is \$2,800,200 and estimated cost of producing well is \$6,404,800.
2. The Samsonite 3/4 B2KL Fed Com #1H will be at a surface location 1400' FSL & 2500' FEL in Section 3, T-18-S, R-29-E and a bottom hole location approximately 1980' FSL & 100' FWL in Section 4, T-18-S, R-29-E, Eddy County, New Mexico. We anticipate drilling to an approximate true vertical depth of 7,171 feet and an approximate measured depth of 14,961 feet. The estimated cost to casing point for this well is \$2,797,500 and estimated cost of producing well is \$6,401,500.

These costs are more fully detailed in the AFE enclosed herewith. To facilitate the drilling of these wells and the development of this project area, Mewbourne proposes forming a working interest unit by signing an Operating Agreement with a Contract Area comprised of the W2 of Section 3 and All of Section 4. Our Joint Operating Agreement, to follow, will contain 100%/300% non-consent penalty, \$8,000.00/\$800 drilling/producing rates, be limited to the Bone Spring formation and MOC will be listed as Operator. If you do not wish to participate in the wells, Mewbourne is interested in discussing other options for your interest.

Enclosed are duplicate originals of Mewbourne's AFEs for the wells. To make your election to participate in the proposed wells, properly execute and return the AFEs. You will also need to provide your "Well Information" requirements. As a reminder, Mewbourne's AFEs provide all participants the opportunity to opt out of the "Extra Expense Well Control Insurance" that Mewbourne purchases for each well it drills. If you do opt out, you must provide evidence that you have adequate "Well Control Insurance".

Feel free to contact me if you have any questions. I can be reached by phone at (432) 682-3715 or via email at asalgado@mewbourne.com.

Sincerely,

MEWBOURNE OIL COMPANY



Adriana Salgado
Landman

Adriana Salgado

From: webmaster@simplecertifiedmail.com
Sent: Tuesday, August 24, 2021 11:59 AM
To: Adriana Salgado
Subject: [EXT] Document Delivered



Document Delivered

A document with a tracking code of 9414836897846269025454 and reference number of Samsonite 3/4 was successfully delivered to Mr. Chris Leyendecker at EOG Resources, Inc.

This is an "Advisory Notice" from information provided by the United State Postal Service, and may not accurately reflect the delivery status of the item. Please check the Delivery Information Report in SimpleCertifiedMail.com to ensure the item was "Delivered" and not "Returned"

If you have questions or concerns, please let us know.

Regards,

The Client Services Group-Assistance

SimpleCertifiedMail.com
111 Commonwealth Court, Suite 103
Cary, NC 27511-4447
[888-462-1750 ext. 2](tel:888-462-1750) | assistance@simplecertifiedmail.com

©2019 SimpleCertifiedMail.com All rights reserved

MEWBOURNE OIL COMPANY

FASKEN CENTER
500 WEST TEXAS, SUITE 1020
MIDLAND, TX 79701

TELEPHONE (432) 682-3715
FACSIMILE (432) 685-4170

September 30, 2021

Via Certified Mail

EOG Resources, Inc.
5509 Champions Drive
Midland, Texas 79706
Attn: Mr. Chris Leyendecker

Re: Samsonite 3/4 WIU JOA Proposal
Section 3: W2
Section 4: All
T18S, R29E, Eddy County, New Mexico

Dear Mr. Leyendecker,

Enclosed for your further handling regarding the captioned prospect and lands is our Operating Agreement dated September 1, 2021. The Operating Agreement is to coincide with the well proposals/AFEs I sent by letter dated August 17, 2021.

Regarding the above, please have the AFEs and signature pages of the Operating Agreement executed and return them to me, whereby you will retain the Operating Agreement for your file.

Should you have any questions regarding the above, feel free to contact me if you have any questions. I can be reached by phone at (432) 682-3715 or via email at asalgado@mewbourne.com.

Sincerely,

MEWBOURNE OIL COMPANY



Adriana Salgado
Landman

Adriana Salgado

From: webmaster@simplecertifiedmail.com
Sent: Friday, October 1, 2021 9:03 PM
To: Adriana Salgado
Subject: [EXT] Document Delivered



Document Delivered

A document with a tracking code of 9402836897846418260694 and reference number of Samsonite 3/4 was successfully delivered to Mr. Chris Leyendecker at EOG Resources Inc.

This is an "Advisory Notice" from information provided by the United State Postal Service, and may not accurately reflect the delivery status of the item. Please check the Delivery Information Report in SimpleCertifiedMail.com to ensure the item was "Delivered" and not "Returned"

If you have questions or concerns, please let us know.

Regards,

The Client Services Group-Assistance

SimpleCertifiedMail.com
111 Commonwealth Court, Suite 103
Cary, NC 27511-4447
[888-462-1750 ext. 2](tel:888-462-1750) | assistance@simplecertifiedmail.com

©2019 SimpleCertifiedMail.com All rights reserved

EXHIBIT 4

MEWBOURNE OIL COMPANY

AUTHORIZATION FOR EXPENDITURE

Well Name: Samsonite 3/4 B2NM Fed Com #1H		Prospect: 2ND BSS	
Location: SHL: 1200 FSL & 2500 FEL (3); BHL: 660 FSL & 100 FWL (4)		County: Eddy ST: NM	
Sec. 3	Bik:	Survey:	TWP: 18S RNG: 29E Prop. TVD: 7289 TMD: 15078

INTANGIBLE COSTS 0180		CODE	TCP	CODE	CC
Regulatory Permits & Surveys		0180-0100	\$20,000	0180-0200	
Location / Road / Site / Preparation		0180-0105	\$70,000	0180-0205	\$40,000
Location / Restoration		0180-0106	\$200,000	0180-0206	\$32,000
Daywork / Turnkey / Footage Drilling 25 days drlg / 3 days comp @ \$18,000/d		0180-0110	\$480,600	0180-0210	\$57,700
Fuel 1700 gal/day @ \$1.3/gal		0180-0114	\$66,100	0180-0214	\$125,000
Mud, Chemical & Additives		0180-0120	\$145,000	0180-0220	
Horizontal Drillout Services				0180-0222	\$162,000
Cementing		0180-0125	\$80,000	0180-0225	\$25,000
Logging & Wireline Services		0180-0130	\$2,300	0180-0230	\$185,000
Casing / Tubing / Snubbing Service		0180-0134	\$18,000	0180-0234	\$40,000
Mud Logging		0180-0137	\$30,000		
Stimulation 37 Stg 14.8 MM gal / 14.8 MM lb				0180-0241	\$1,025,000
Stimulation Rentals & Other				0180-0242	\$160,000
Water & Other		0180-0145	\$40,000	0180-0245	\$170,000
Bits		0180-0148	\$106,800	0180-0248	\$5,000
Inspection & Repair Services		0180-0150	\$50,000	0180-0250	\$5,000
Misc. Air & Pumping Services		0180-0154		0180-0254	\$10,000
Testing & Flowback Services		0180-0158	\$12,000	0180-0258	\$24,000
Completion / Workover Rig				0180-0260	\$10,500
Rig Mobilization		0180-0164	\$130,000		
Transportation		0180-0165	\$30,000	0180-0265	\$30,000
Welding Services		0180-0168	\$4,000	0180-0268	\$15,000
Contract Services & Supervision		0180-0170		0180-0270	
Directional Services Includes Vertical Control		0180-0175	\$355,000		
Equipment Rental		0180-0180	\$197,600	0180-0280	\$24,000
Well / Lease Legal		0180-0184	\$5,000	0180-0284	
Well / Lease Insurance		0180-0185	\$800	0180-0285	
Intangible Supplies		0180-0188	\$7,000	0180-0288	\$10,000
Damages		0180-0190	\$10,000	0180-0290	\$10,000
ROW & Easements		0180-0192		0180-0292	\$5,000
Pipeline Interconnect				0180-0293	\$50,000
Company Supervision		0180-0195	\$388,900	0180-0295	\$110,400
Overhead Fixed Rate		0180-0196	\$10,000	0180-0296	\$20,000
Well Abandonment		0180-0198		0180-0298	
Contingencies 2% (TCP) 2% (CC)		0180-0199	\$49,200	0180-0299	\$47,000
TOTAL			\$2,508,300		\$2,397,600

TANGIBLE COSTS 0181		CODE	TCP	CODE	CC
Casing (19.1" - 30")		0181-0793			
Casing (10.1" - 19.0") 350' - 13 3/8" 54.5# J-55 ST&C @ \$32.16/ft		0181-0794	\$12,000		
Casing (8.1" - 10.0") 3375' - 9 5/8" 36# J-55 LT&C @ \$19.82/ft		0181-0795	\$71,400		
Casing (6.1" - 8.0") 7565' - 7" 29# HCP-110 LT&C @ \$21.47/ft		0181-0796	\$173,500		
Casing (4.1" - 6.0") 7660' - 4 1/2" 13.5# P-110 BPN @ \$11.72/ft				0181-0797	\$95,900
Tubing 6715' - 2 7/8" 6.5# L-80 Tbg @ \$4.54/ft				0181-0798	\$32,600
Drilling Head		0181-0860	\$35,000		
Tubing Head & Upper Section				0181-0870	\$30,000
Horizontal Completion Tools Completion Liner Hanger				0181-0871	\$45,000
Sucker Rods				0181-0875	
Subsurface Equipment Packer				0181-0880	\$10,000
Artificial Lift Systems Gas Lift Valves				0181-0884	\$15,000
Pumping Unit				0181-0885	
Surface Pumps & Prime Movers (1/2) VRU/SWD Pump/Circ Pump				0181-0886	\$55,000
Tanks - Oil (1/2) 6 - 750 bbl				0181-0890	\$60,000
Tanks - Water (1/2) 5 - 750 bbl coated				0181-0891	\$50,000
Separation / Treating Equipment (1/2) GB/30"x10"x1k# 3ph/36"x15"x1k# Hor 3ph/VRT/Flare				0181-0895	\$154,000
Heater Treaters, Line Heaters 8"x20"x75# HT				0181-0897	\$27,000
Metering Equipment				0181-0898	\$15,000
Line Pipe & Valves - Gathering				0181-0900	\$100,000
Fittings / Valves & Accessories				0181-0905	\$150,000
Cathodic Protection				0181-0908	\$57,500
Electrical Installation				0181-0909	\$75,000
Equipment Installation				0181-0910	\$85,000
Pipeline Construction				0181-0920	\$150,000
TOTAL			\$291,900		\$1,207,000
SUBTOTAL			\$2,800,200		\$3,604,600

TOTAL WELL COST		\$6,404,800
-----------------	--	-------------

Extra Expense Insurance

☐ I elect to be covered by Operator's Extra Expense Insurance and pay my proportionate share of the premium.
Operator has secured Extra Expense Insurance covering costs of well control, clean up and redrilling as estimated in Line Item 0180-0185.

☐ I elect to purchase my own well control insurance policy.

If neither box is checked above, non-operating working interest owner elects to be covered by Operator's well control insurance.

Prepared by: H. Buckley	Date: 6/23/2020
Company Approval:	Date:
Joint Owner Interest: Amount:	Signature:
Joint Owner Name:	

**STATE OF NEW MEXICO
ENERGY, MINERALS AND NATURAL RESOURCES DEPARTMENT
OIL CONSERVATION DIVISION**

**APPLICATIONS OF MEWBOURNE OIL COMPANY
FOR COMPULSORY POOLING, EDDY COUNTY,
NEW MEXICO.**

**Case Nos. 22334 – 22335
(Samsonite wells)**

**Case Nos. 22336 – 22337
(Swanson wells)**

SELF-AFFIRMED STATEMENT OF CHARLES CROSBY

COUNTY OF MIDLAND

STATE OF TEXAS

Charles Crosby deposes and states:

1. I am over the age of 18, and have personal knowledge of the matters stated herein.
2. I am a geologist for Mewbourne Oil Company ("Mewbourne"), and I am familiar with the geological matters involved in these cases. I have been qualified by the Division as an expert petroleum geologist.
3. The following geological plats are attached hereto:
 - (a) Attachment A is a structure map on the base of the Second Bone Spring Sand, which is the target formation for the Samsonite and Swanson wells. It accurately reflects the structure of the base of the Second Bone Spring Sand. It shows that structure dips gently to the southeast. It also shows Second Bone Spring Sand wells in the immediate area, and a line of cross-section.
 - (b) Attachment B is a Lower Second Bone Spring Sand Gross Thickness Map, which is the completion zone of the Samsonite and Swanson wells.
 - (c) Attachment C is a cross section of the Second Bone Spring Sand. The well logs on the cross-section give a representative sample of the Second Bone Spring Sand in this area. The target zones for the wells are continuous and uniformly thick across the well units.
4. I conclude from the maps that:
 - (a) The horizontal spacing units are justified from a geologic standpoint.

EXHIBIT

3

(b) The target zone is continuous and of relatively uniform thickness across the well units.

(c) Each quarter section in each well unit will contribute more or less equally to production from the target zone.

(d) There is no faulting or other geologic impediment in the area which will affect the drilling of the subject wells.

5. Attachment D contains information from nearby Second Bone Spring Sand wells drilled in this area. The drilled and completed wells indicate that laydown wells are a reasonable method to develop the reservoir in these sections.

6. Attachments E-1 and E-2 contain the horizontal drilling plans for the proposed Samsonite and Swanson wells, respectfully. The producing intervals of the wells will be orthodox.

7. I understand that this Self-Affirmed Statement will be used as written testimony in these cases. I affirm that my testimony in paragraphs 1 through 6 above is true and correct and is made under penalty of perjury under the laws of the State of New Mexico. My testimony is made as of the date handwritten next to my signature below.

Date:

11/30/21



Charles Crosby

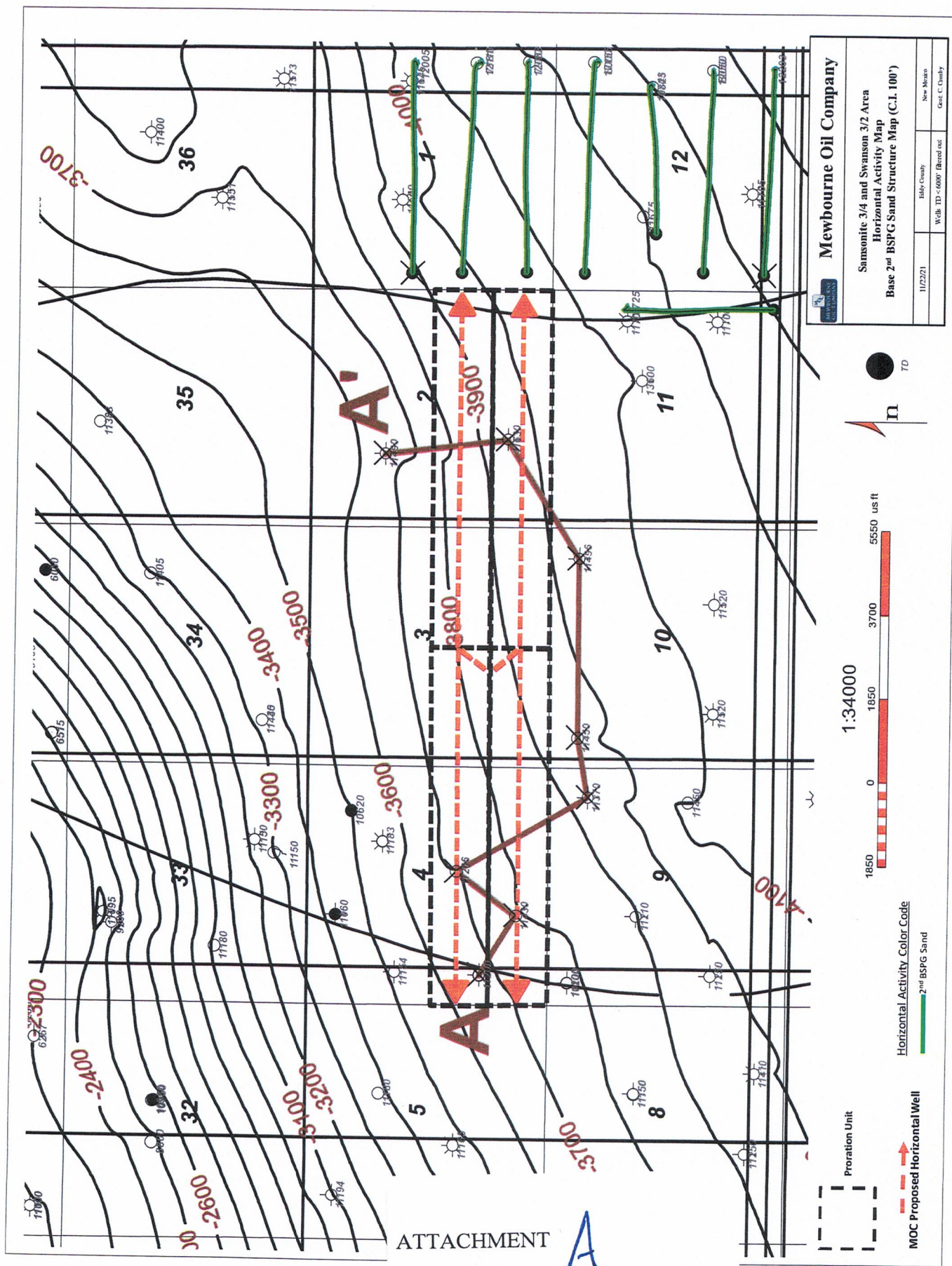

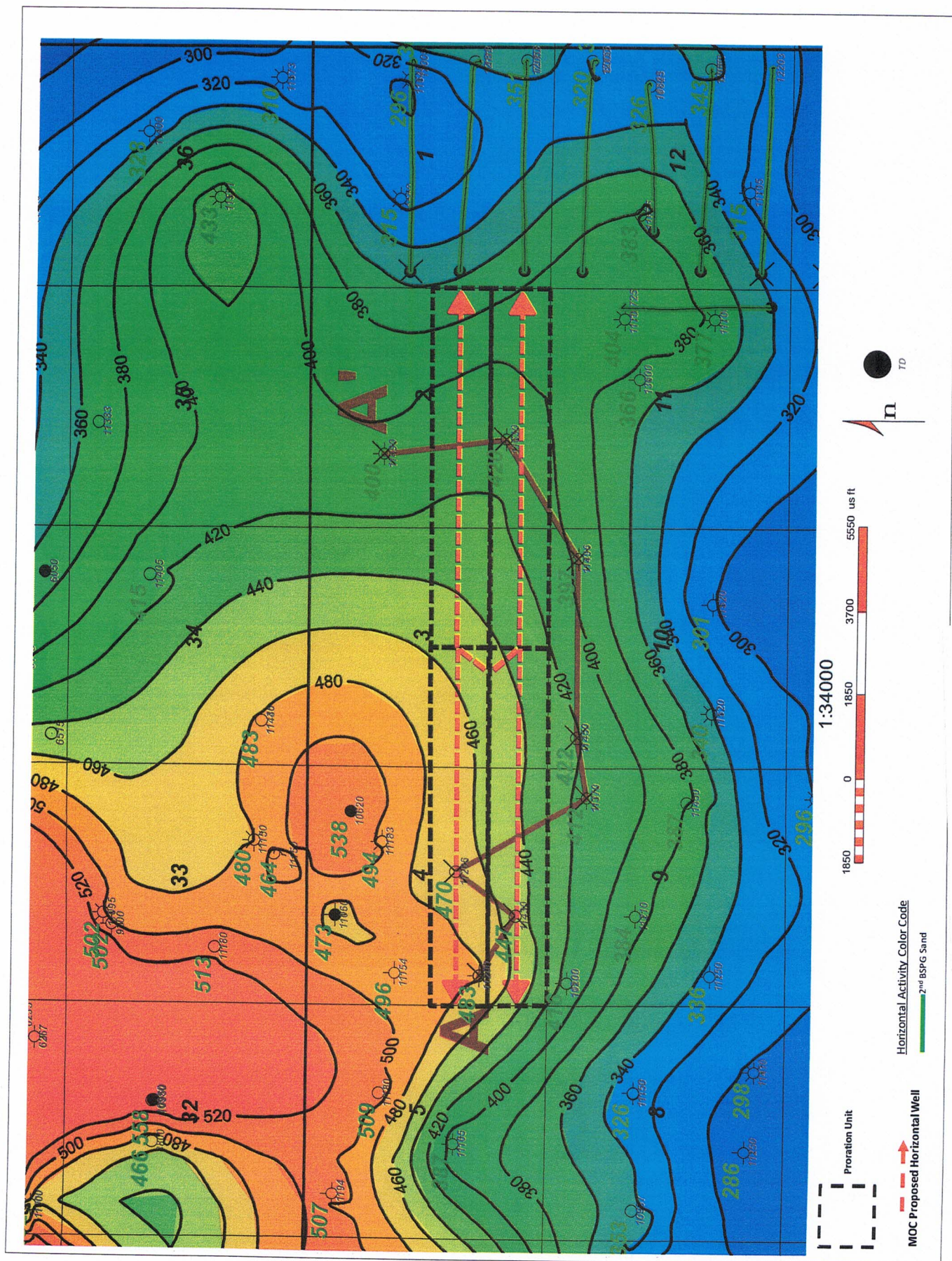

ATTACHMENT B



Samsonite and Swanson Area 2nd BSPG SD Horizontal Production Table

Well Name	Operator	API	Location	Completion Date	Cum Oil (Mbo)	Cum Gas (Bcf)	Cum Water (Mbw)	NS/EW	Production Zone
Duggan 12 Federal 1	EOG	30015289950100	12H/18S/29E	6/15/2005	147.1	0.6	7.6	EW	2nd Bone Spring Sand
Lobo State Com 1H	EOG	30015357090000	11H/18S/29E	11/28/2007	107.5	0.4	47.1	NS	2nd Bone Spring Sand
Sand Tank APS Federal Com 2H	EOG	30015371670000	12P/18S/29E	9/20/2010	275.4	1.3	36.5	EW	2nd Bone Spring Sand
Bailout BOA Federal Com 1H	EOG	30015371680100	12I/18S/29E	10/15/2009	203.9	1.1	13.9	EW	2nd Bone Spring Sand
Sand Tank 1 Federal Com 4H	EOG	30015372140000	1H/18S/29E	2/24/2011	177.1	1.0	9.7	EW	2nd Bone Spring Sand
Sand Tank 1 Federal Com 3H	EOG	30015372150100	1P/18S/29E	1/5/2011	197.4	1.0	16.7	EW	2nd Bone Spring Sand
Sand Tank 1 Federal Com 2H	EOG	30015372160100	1I/18S/29E	3/28/2010	248.6	1.0	24.6	EW	2nd Bone Spring Sand
Duggan 12 Federal Com 3H	EOG	30015376660100	12A/18S/29E	10/27/2010	214.3	1.0	22.2	EW	2nd Bone Spring Sand

ATTACHMENT

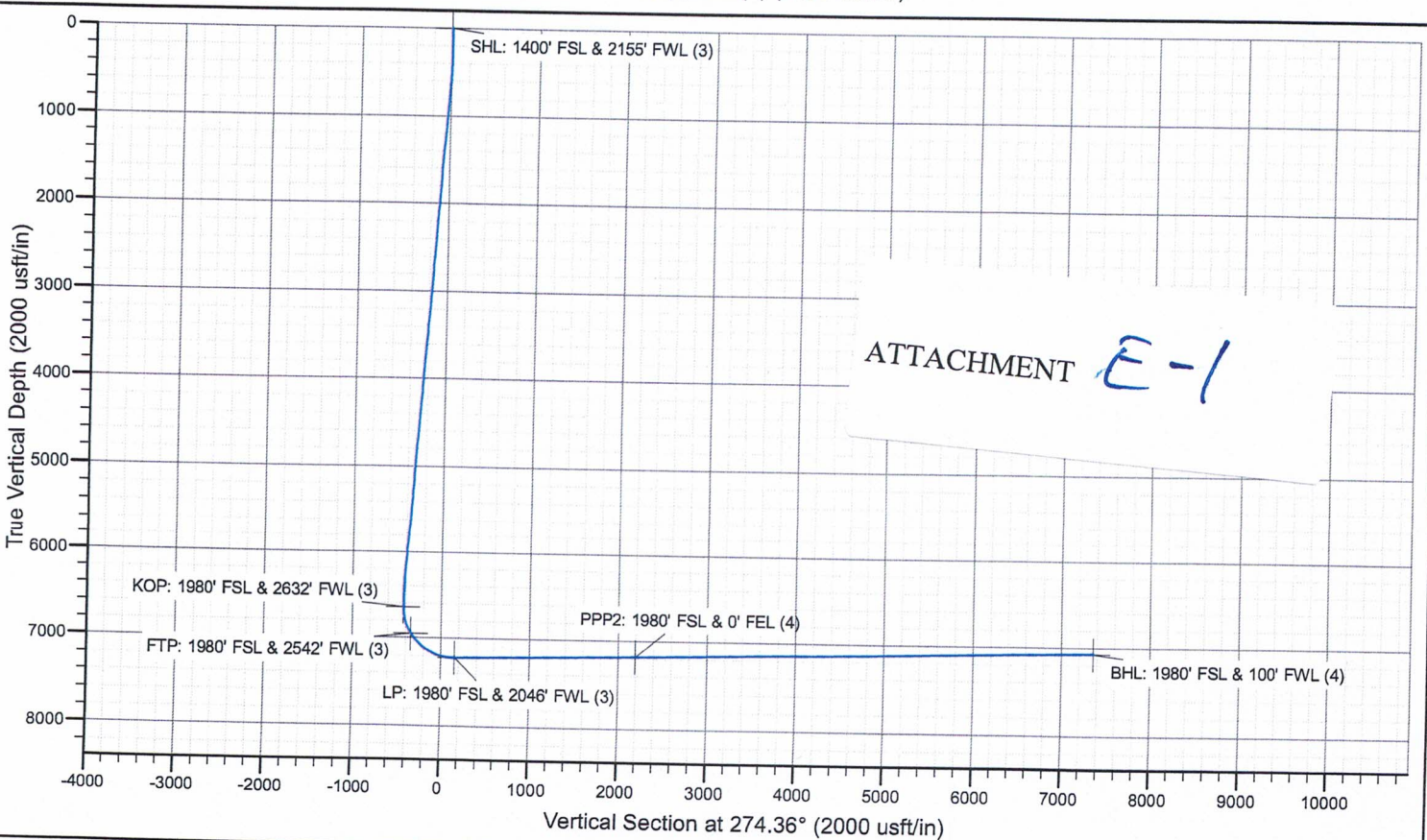
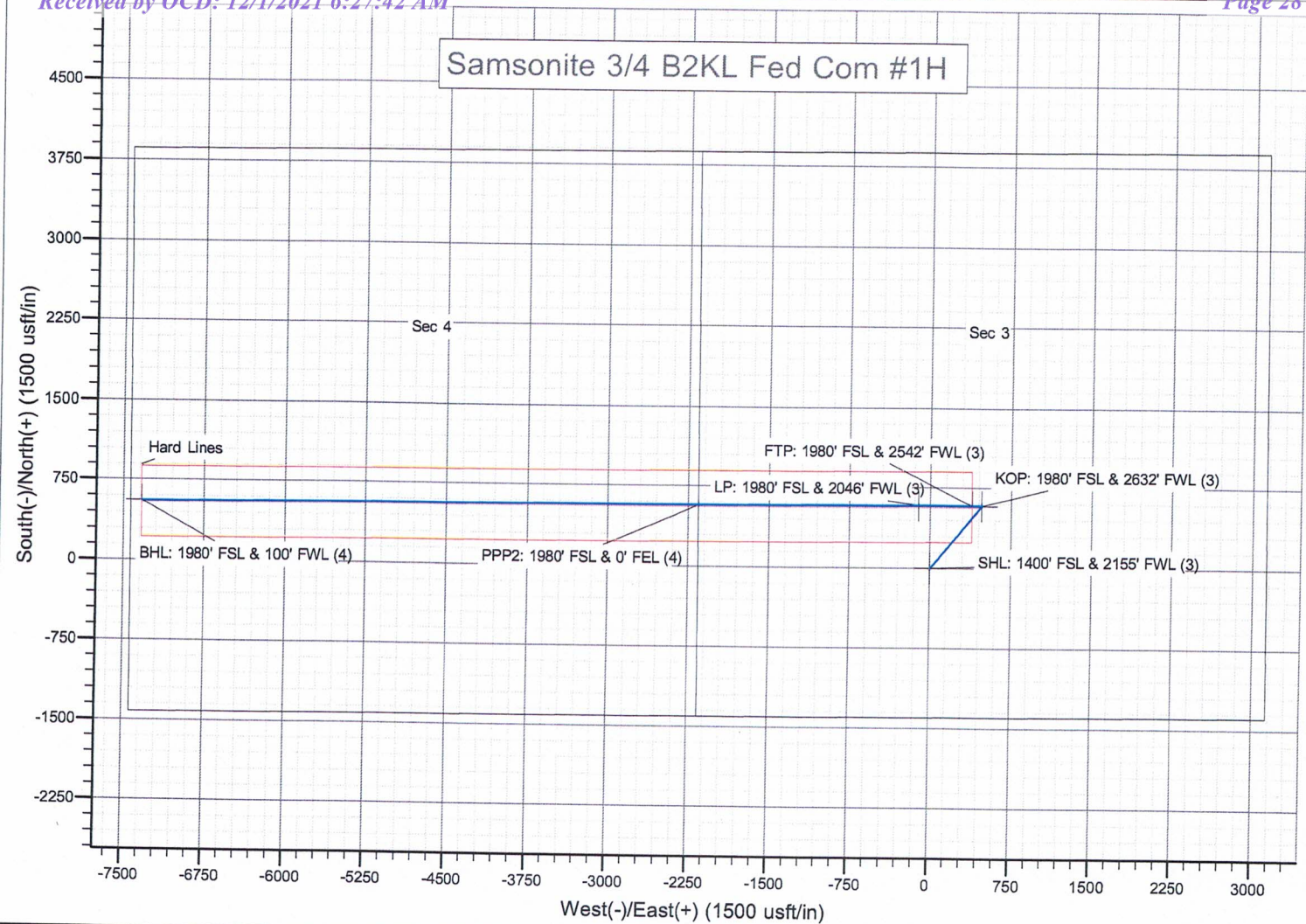

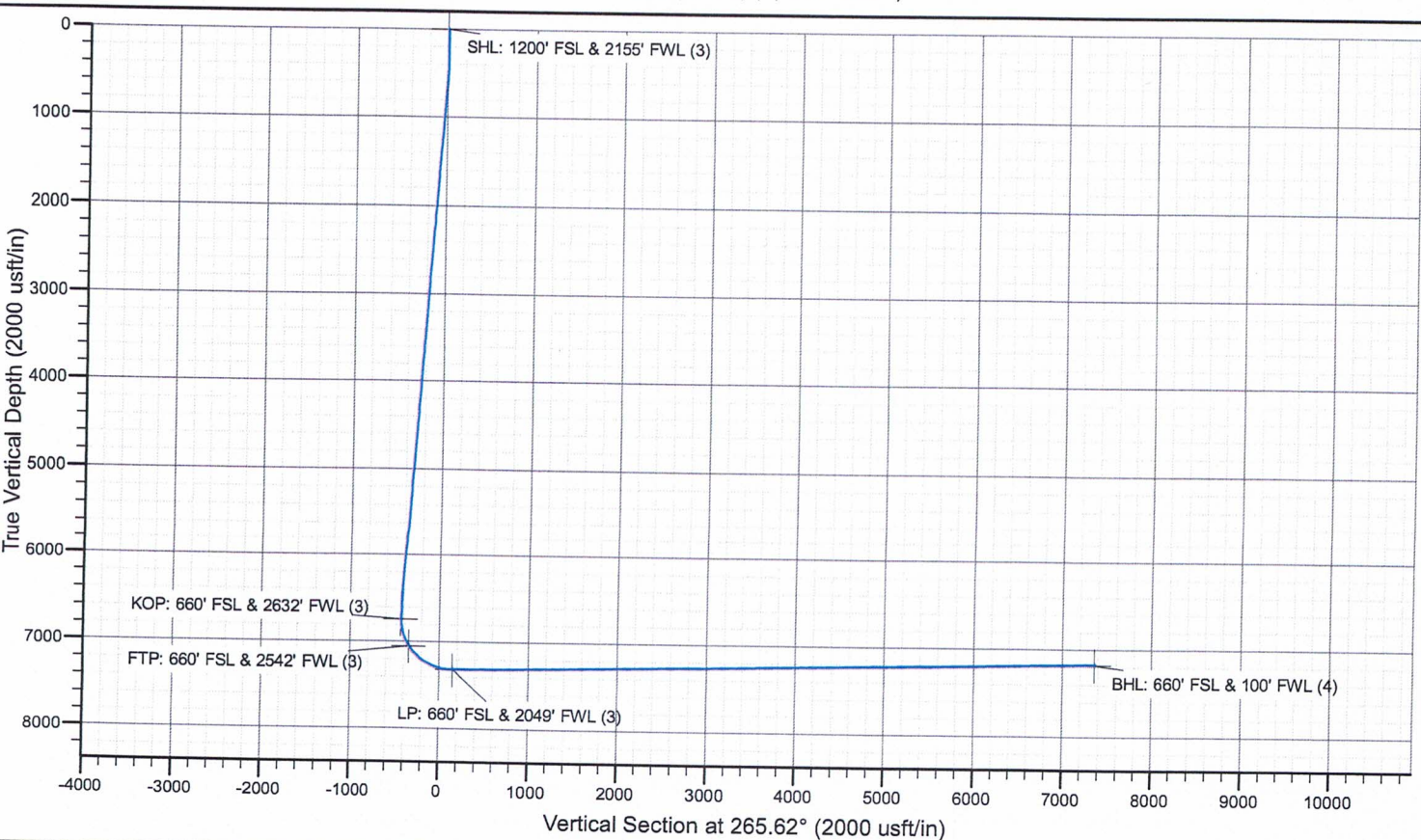
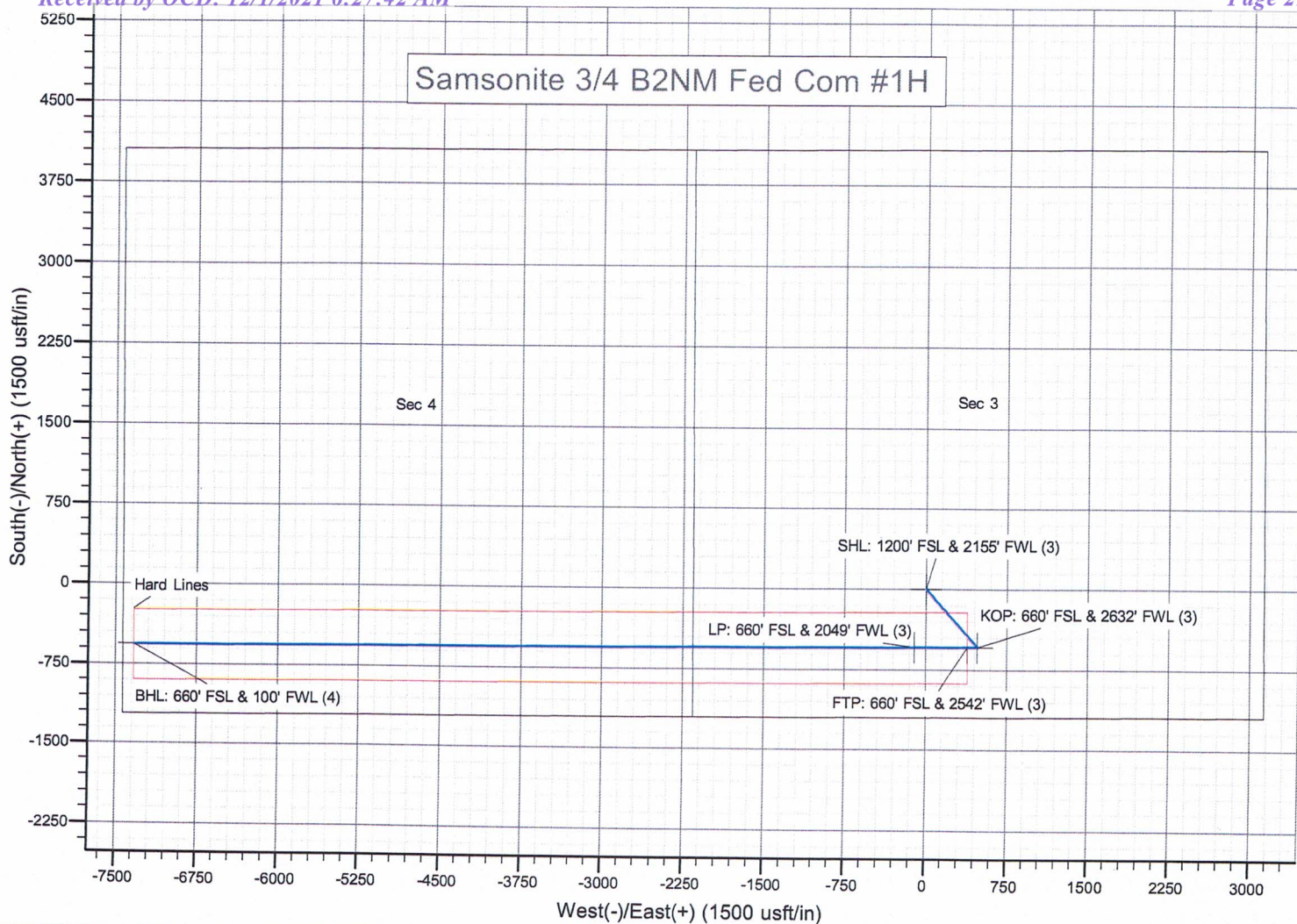

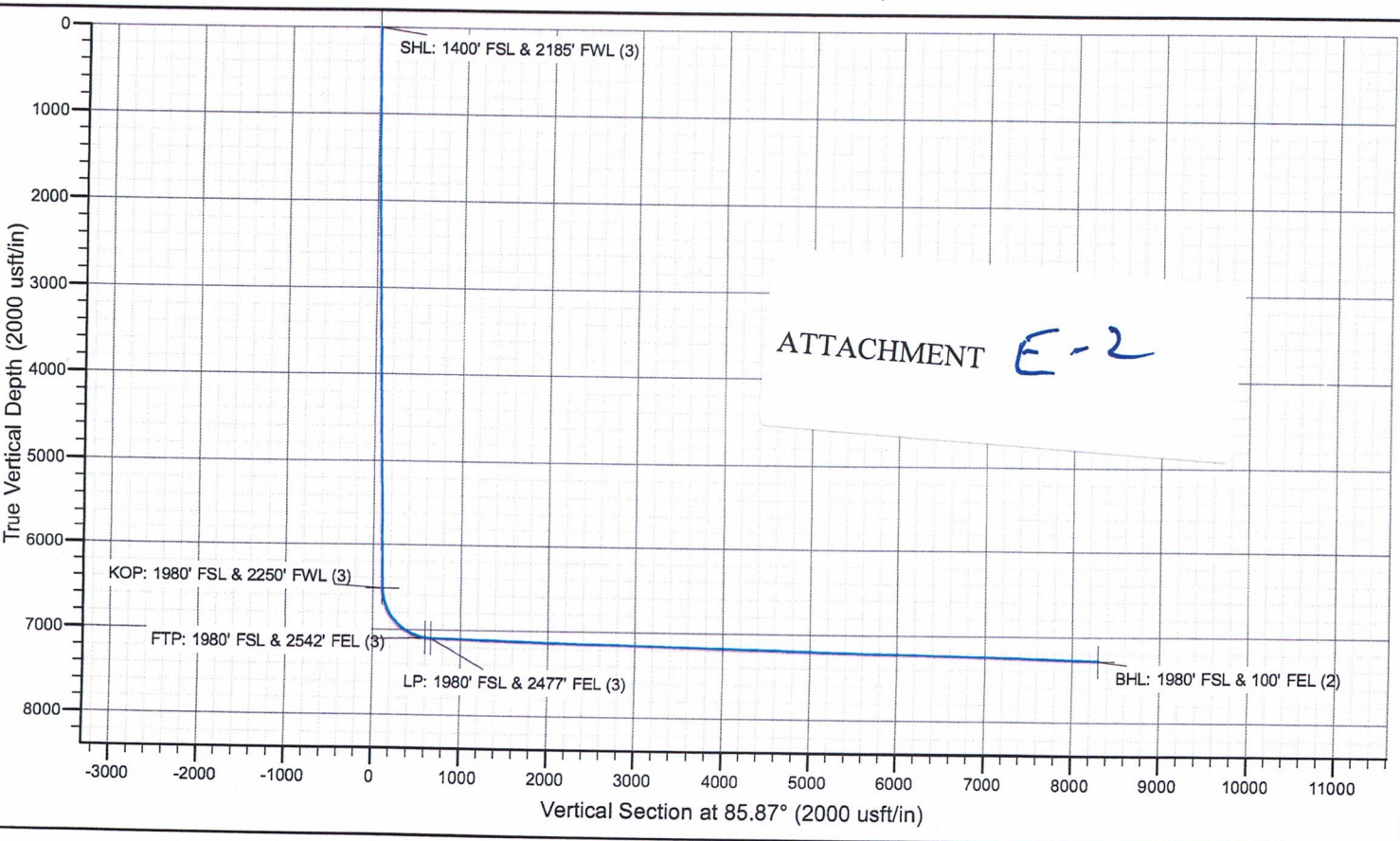
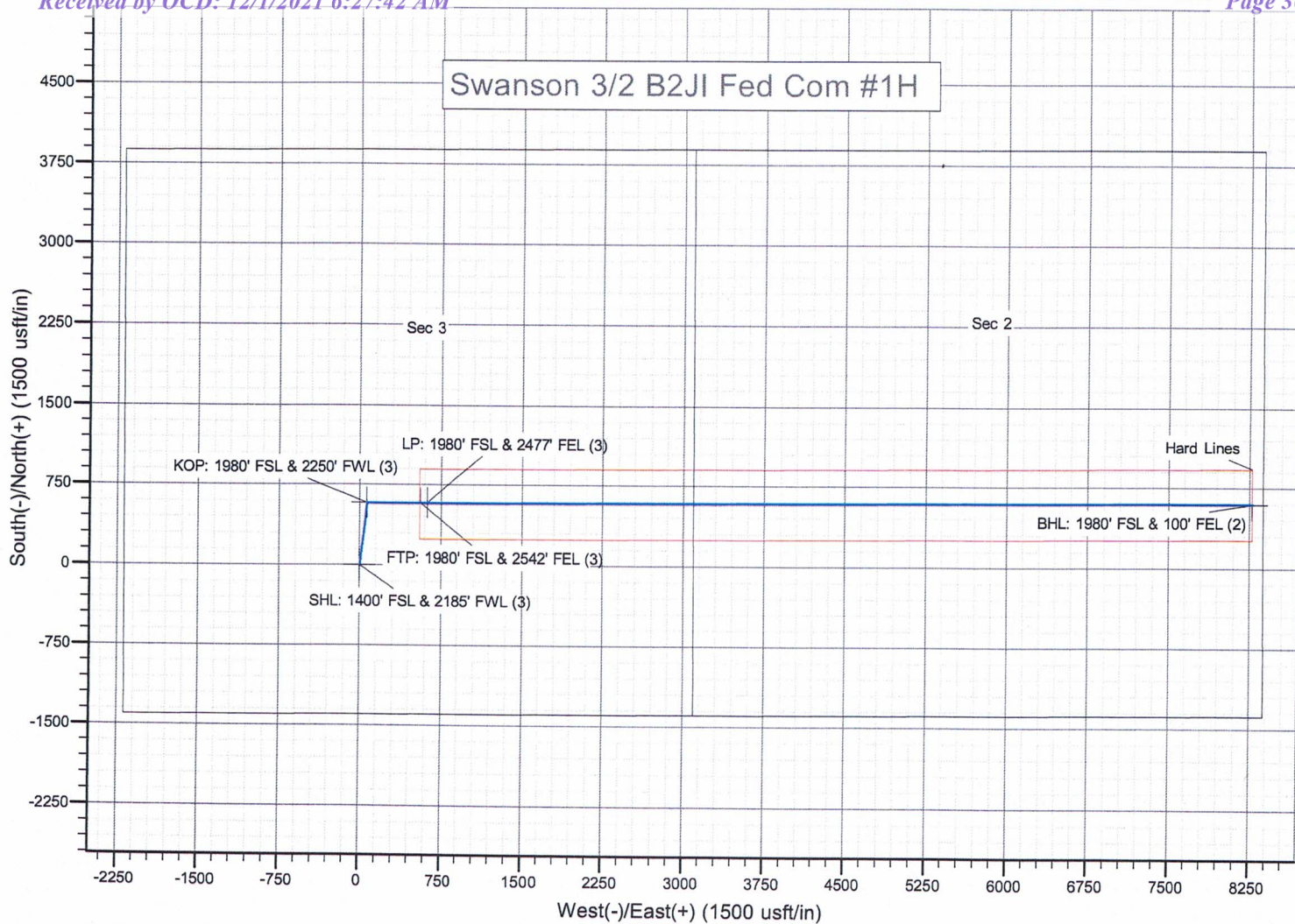

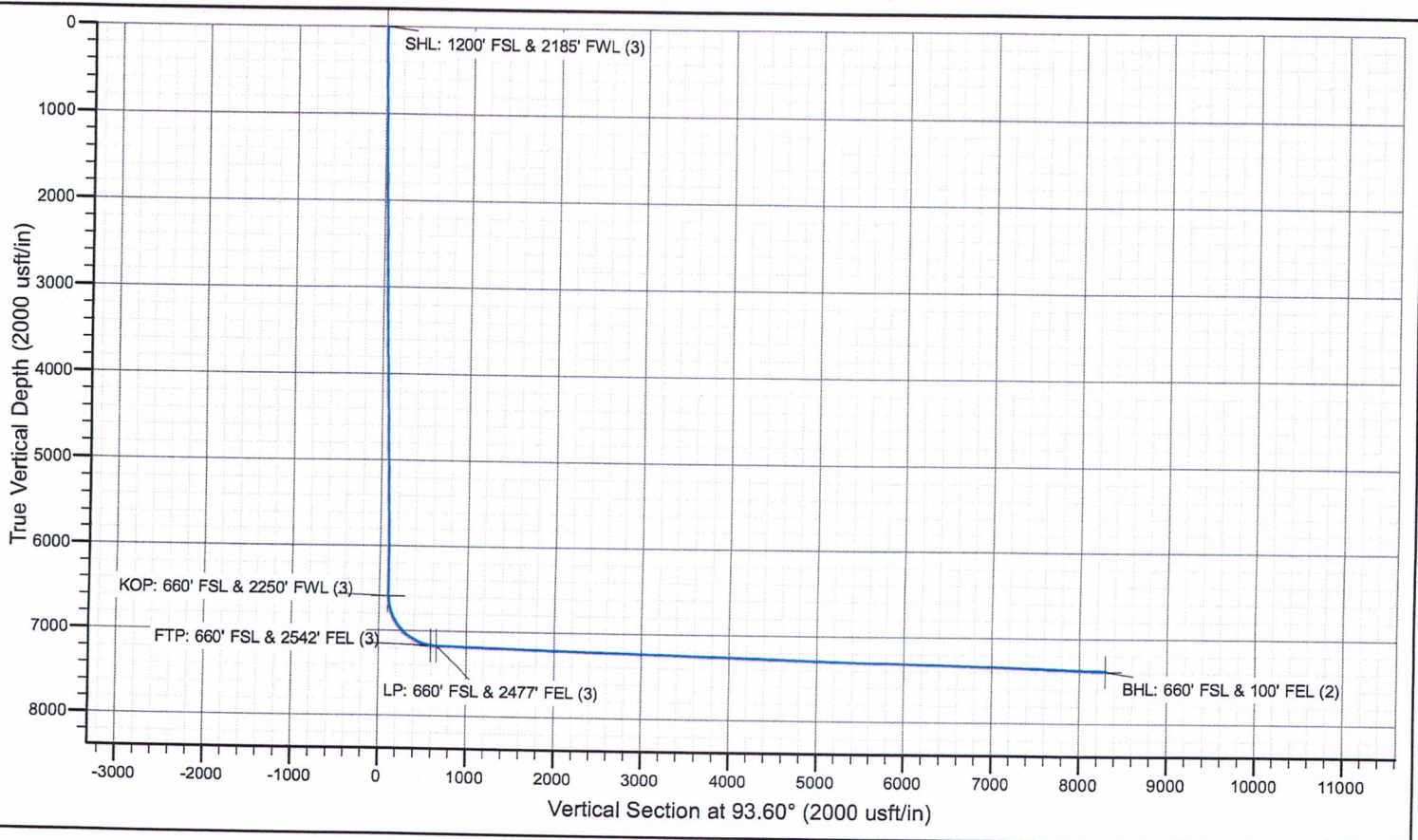
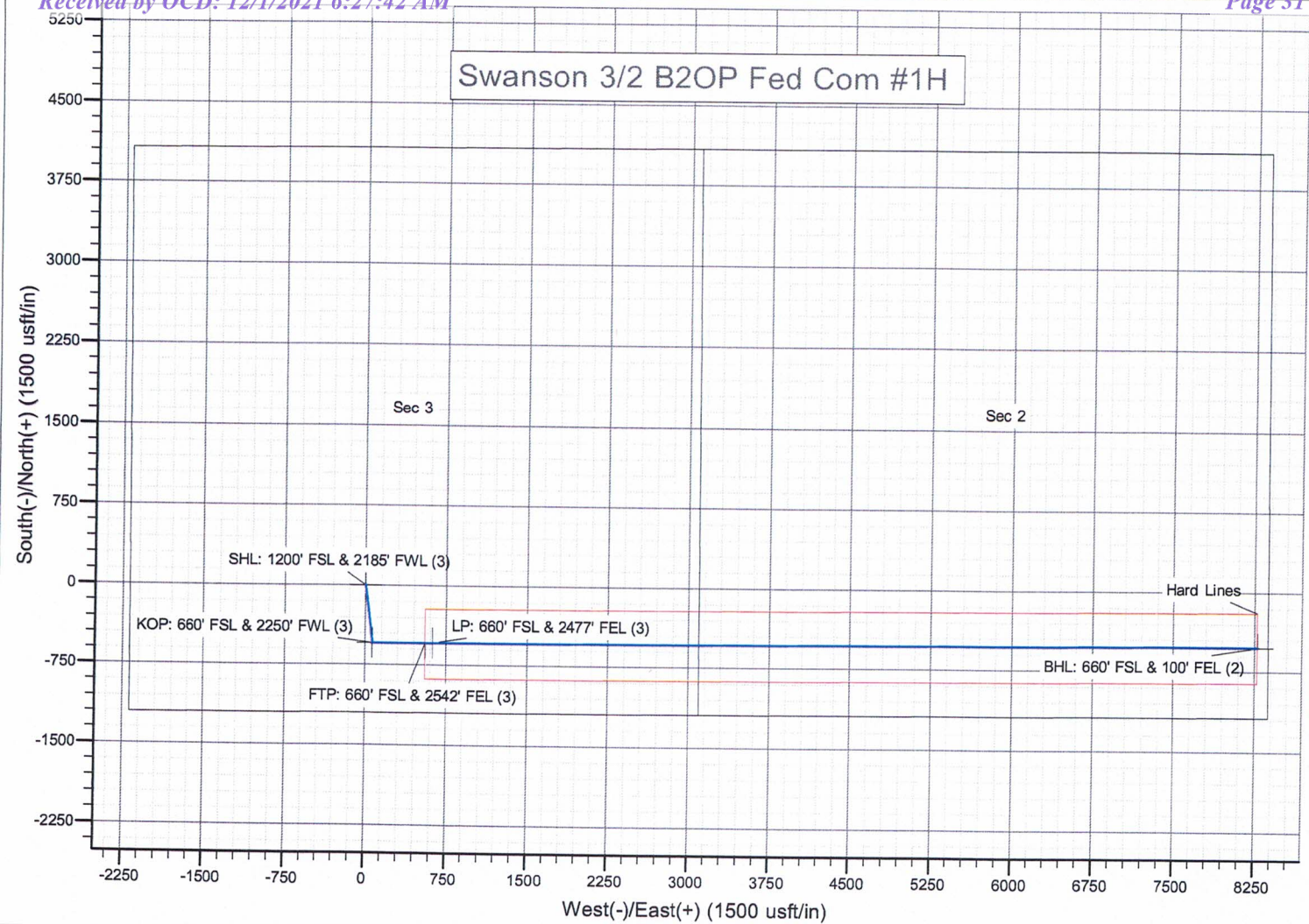

**STATE OF NEW MEXICO
ENERGY, MINERALS AND NATURAL RESOURCES DEPARTMENT
OIL CONSERVATION DIVISION**

**APPLICATIONS OF MEWBOURNE OIL COMPANY
FOR COMPULSORY POOLING, EDDY COUNTY,
NEW MEXICO.**

Case Nos. 22334 & 22335

SELF-AFFIRMED STATEMENT

COUNTY OF SANTA FE)
) ss.
STATE OF NEW MEXICO)

James Bruce deposes and states:

1. I am over the age of 18, and have personal knowledge of the matters stated herein.
2. I am an attorney for Mewbourne Oil Company.
3. Mewbourne has conducted a good faith effort to locate the names and addresses of all interest owners in the proposed wells.
4. Notice of the pooling applications was provided to the interest owners, at their last known addresses, by certified mail. Copies of the notice letter and certified return receipts are attached hereto as Attachment A.
5. Applicant has complied with the notice provisions of Division Rules.
6. I understand that this Self-Affirmed Statement will be used as written testimony in this case. I affirm that my testimony in paragraphs 1 through 5 above is true and correct and is made under penalty of perjury under the laws of the State of New Mexico. My testimony is made as of the date handwritten next to my signature below.

Date:

11/30/21

James Bruce

EXHIBIT

4

JAMES BRUCE
ATTORNEY AT LAW

POST OFFICE BOX 1056
SANTA FE, NEW MEXICO 87504

369 MONTEZUMA, NO. 213
SANTA FE, NEW MEXICO 87501

(505) 982-2043 (Phone)
(505) 660-6612 (Cell)
(505) 982-2151 (Fax)

jamesbruc@aol.com

November 10, 2021

CERTIFIED MAIL - RETURN RECEIPT REQUESTED

To: Persons on Exhibit A

Ladies and gentlemen:

Enclosed are copies of two applications, filed with the New Mexico Oil Conservation Division by Mewbourne Oil Company, seeking orders pooling all mineral interest owners in the horizontal spacing units described below:

1. Case 22334: The Bone Spring formation underlying the N/2SW/4 of Section 3 and the N/2S/2 of Section 4, Township 18 South, Range 29 East, NMPM; and
2. Case 22335: The Bone Spring formation underlying the S/2SW/4 of Section 3 and the S/2S/2 of Section 4, Township 18 South, Range 29 East, NMPM.

These matters are scheduled for hearing at 8:15 a.m. on Thursday, December 2, 2021. During the COVID-19 Public Health Emergency, state buildings are closed to the public and the hearing will be conducted remotely. To determine the location of the hearing or to participate in an electronic hearing, go to emnrd.state.nm.us/OCD/hearings or see the instructions posted on the Division's website, <http://emnrd.state.nm.us/OCD/announcements.html>. You are not required to attend this hearing, but as an owner of an interest who may be affected by the applications, you may appear and present testimony. Failure to appear at that time and become a party of record will preclude you from contesting these matters at a later date.

A party appearing in a Division case is required by Division Rules to file a Pre-Hearing Statement no later than Thursday, November 25, 2021. This statement may be filed online with the Division at ocd.hearings@state.nm.us, and should include: The name of the party and his or her attorney; a concise statement of the case; the name(s) of the witness(es) the party will call to testify at the hearing; the approximate time the party will need to present his or her case; and identification of any procedural matters that need to be resolved prior to the hearing. The Pre-Hearing Statement must also be provided to the undersigned.

ATTACHMENT **A**

Very truly yours,

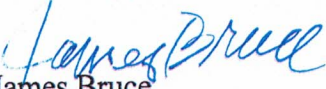
James Bruce

Attorney for Mewbourne Oil Company

EXHIBIT A

EOG Resources, Inc.
5509 Champions Drive
Midland, Texas 79706
Attn: Mr. Chris Leyendecker

OXY Y-1 Company
5 Greenway Plaza, Ste. 110
Houston, Texas 77046-0521
Attn: Mr. Jonathan Gonzales

OXY USA WTP LP
5 Greenway Plaza, Ste. 110
Houston, Texas 77046-0521
Attn: Mr. Jonathan Gonzales

Marathon Oil Permian LLC
5555 San Felipe
Houston, Texas 77056
Attn: Permian Land Manager

MRC Delaware Resources LLC
MRC Explorers Resources LLC

MRC Spiral Resources, LLC
5400 LBJ Freeway, Suite 1500
Dallas, Texas 75240
Attn: Nick Weeks

McCombs Energy
750 East Mulberry, Suite 403
San Antonio, Texas 78212-6013
Attn: Permian Land Manager

Yates Energy Corporation
P.O. Box 2323
Roswell, New Mexico 88202
Attn: Ms. Becky Pemberton

Bypass Trust Established in Art. 5 of the Will of Scott Evans Wilson
4601 Mirador Dr.
Austin, Texas 78735
Attn: Cynthia Mae Wilson, Trustee

Family Trust Created under the Will of Richard Kevin Barr
8027 Chalk Knoll Dr.
Austin, Texas 78735
Attn: Beverly Jean Renfro Barr, Trustee

Steven D. Arnold
P.O. Box 689
Tyler, Texas 75710

Sam Lett Testamentary Trust
3500 Oak Lawn Ave., Suite 720
Dallas, Texas 75219
Attn: Thomas W. Lett, Trustee

Andrews Oil, LP
1015 Beecave Woods Drive, Suite 300A
Austin, Texas 78746

The heirs and devisees of Wilton H. Fair
and Imogene Thompson Fair, deceased
P.O. Box 689
Tyler, Texas 75710

Barbara King Fair and John R. Garrett, Co-Trustees of the
Robert W. Fair, Allen W. Fair & Virginia F. Gowin Trusts
P.O. Box 689
Tyler, Texas 75710

Robert W. Fair and Virginia F. Gowin, Trustees under the will
of Nancy Wood Fair
P.O. Box 689
Tyler, Texas 75710

**U.S. Postal Service™
CERTIFIED MAIL® RECEIPT**
Domestic Mail Only

For delivery information, visit our website at www.usps.com®.

OFFICIAL USE

Certified Mail Fee \$
Extra Services & Fees (check box, add fee as appropriate)
☐ Return Receipt (hardcopy) \$
☐ Return Receipt (electronic) \$
☐ Certified Mail Restricted Delivery \$
☐ Adult Signature Required \$
☐ Adult Signature Restricted Delivery \$
 Postage \$
 Total Postage and Fees \$

Sent To
 Robert W. Fair and Virginia F. Gowin, Trustees under the will
 of Nancy Wood Fair
 P.O. Box 689
 Tyler, Texas 75710

Street and Apt. No., or P.O. Box No.
 City, State, ZIP+4®

PS Form 3800, April 2015 PSN 7530-02-000-9047 See Reverse for Instructions

Postmark Here

8295 2EEE T000 05E0 T202

Domestic Return Receipt

M Sam

7762 (over \$500)

7020 2450 0002 1364

2. Article

PS Form 3811, July 2020 PSN 7530-02-000-9053

**U.S. Postal Service™
CERTIFIED MAIL® RECEIPT**
Domestic Mail Only

For delivery information, visit our website at www.usps.com®.

OFFICIAL USE

Certified Mail Fee \$
Extra Services & Fees (check box, add fee as appropriate)
☐ Return Receipt (hardcopy) \$
☐ Return Receipt (electronic) \$
☐ Certified Mail Restricted Delivery \$
☐ Adult Signature Required \$
☐ Adult Signature Restricted Delivery \$
 Postage \$
 Total Postage and Fees \$

Sent To
 The heirs and devisees of Wilton H. Fair
 and Imogene Thompson Fair, deceased
 P.O. Box 689
 Tyler, Texas 75710

Street and Apt. No., or P.O. Box No.
 City, State, ZIP+4®

PS Form 3800, April 2015 PSN 7530-02-000-9047 See Reverse for Instructions

Postmark Here

2922 49ET 2000 0542 0202

SENDER: COMPLETE THIS SECTION

- Complete items 1, 2, and 3.
- Print your name and address on the reverse so that we can return the card to you.
- Attach this card to the back of the mailpiece, or on the front if space permits.

1. Article Addressed to:

Robert W. Fair and Virginia F. Gowin, Trustees under the will
 of Nancy Wood Fair
 P.O. Box 689
 Tyler, Texas 75710

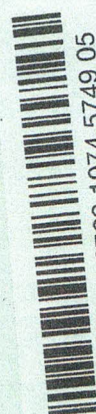

9590 9402 6769 1074 5749 05

2. Article Number

7021 0350 0001 3337 5628

(over \$0.00)

Domestic Return Receipt

M Sam

3337 5628

9590 9402 6769 1074 5749 05

2. Article Number

7021 0350 0001 3337 5628

(over \$0.00)

Domestic Return Receipt

M Sam

3337 5628

9590 9402 6769 1074 5749 05

2. Article Number

7021 0350 0001 3337 5628

(over \$0.00)

Domestic Return Receipt

M Sam

3337 5628

9590 9402 6769 1074 5749 05

2. Article Number

7021 0350 0001 3337 5628

(over \$0.00)

Domestic Return Receipt

M Sam

3337 5628

9590 9402 6769 1074 5749 05

2. Article Number

7021 0350 0001 3337 5628

(over \$0.00)

Domestic Return Receipt

M Sam

3337 5628

9590 9402 6769 1074 5749 05

2. Article Number

7021 0350 0001 3337 5628

(over \$0.00)

Domestic Return Receipt

M Sam

3337 5628

9590 9402 6769 1074 5749 05

2. Article Number

7021 0350 0001 3337 5628

(over \$0.00)

Domestic Return Receipt

M Sam

3337 5628

9590 9402 6769 1074 5749 05

2. Article Number

7021 0350 0001 3337 5628

(over \$0.00)

Domestic Return Receipt

M Sam

3337 5628

9590 9402 6769 1074 5749 05

2. Article Number

7021 0350 0001 3337 5628

(over \$0.00)

Domestic Return Receipt

M Sam

3337 5628

9590 9402 6769 1074 5749 05

2. Article Number

7021 0350 0001 3337 5628

(over \$0.00)

Domestic Return Receipt

M Sam

3337 5628

9590 9402 6769 1074 5749 05

2. Article Number

7021 0350 0001 3337 5628

(over \$0.00)

Domestic Return Receipt

M Sam

3337 5628

9590 9402 6769 1074 5749 05

2. Article Number

7021 0350 0001 3337 5628

(over \$0.00)

Domestic Return Receipt

M Sam

3337 5628

9590 9402 6769 1074 5749 05

2. Article Number

7021 0350 0001 3337 5628

(over \$0.00)

Domestic Return Receipt

M Sam

3337 5628

9590 9402 6769 1074 5749 05

2. Article Number

7021 0350 0001 3337 5628

(over \$0.00)

Domestic Return Receipt

M Sam

3337 5628

9590 9402 6769 1074 5749 05

2. Article Number

7021 0350 0001 3337 5628

(over \$0.00)

Domestic Return Receipt

M Sam

3337 5628

9590 9402 6769 1074 5749 05

2. Article Number

7021 0350 0001 3337 5628

(over \$0.00)

Domestic Return Receipt

M Sam

3337 5628

9590 9402 6769 1074 5749 05

2. Article Number

7021 0350 0001 3337 5628

(over \$0.00)

Domestic Return Receipt

M Sam

3337 5628

9590 9402 6769 1074 5749 05

2. Article Number

7021 0350 0001 3337 5628

(over \$0.00)

Domestic Return Receipt

M Sam

3337 5628

9590 9402 6769 1074 5749 05

2. Article Number

7021 0350 0001 3337 5628

(over \$0.00)

Domestic Return Receipt

M Sam

3337 5628

9590 9402 6769 1074 5749 05

2. Article Number

7021 0350 0001 3337 5628

(over \$0.00)

Domestic Return Receipt

M Sam

3337 5628

9590 9402 6769 1074 5749 05

2. Article Number

7021 0350 0001 3337 5628

(over \$0.00)

Domestic Return Receipt

M Sam

3337 5628

9590 9402 6769 1074 5749 05

2. Article Number

7021 0350 0001 3337 5628

(over \$0.00)

Domestic Return Receipt

M Sam

3337 5628

9590 9402 6769 1074 5749 05

2. Article Number

7021 0350 0001 3337 5628

(over \$0.00)

Domestic Return Receipt

M Sam

3337 5628

9590 9402 6769 1074 5749 05

2. Article Number

7021 0350 0001 3337 5628

(over \$0.00)

Domestic Return Receipt

M Sam

3337 5628

9590 9402 6769 1074 5749 05

2. Article Number

7021 0350 0001 3337 5628

(over \$0.00)

Domestic Return Receipt

M Sam

3337 5628

9590 9402 6769 1074 5749 05

2. Article Number

7021 0350 0001 3337 5628

(over \$0.00)

Domestic Return Receipt

M Sam

3337 5628

9590 9402 6769 1074 5749 05

2. Article Number

7021 0350 0001 3337 5628

(over \$0.00)

Domestic Return Receipt

M Sam

3337 5628

9590 9402 6769 1074 5749 05

2. Article Number

7021 0350 0001 3337 5628

(over \$0.00)

Domestic Return Receipt

M Sam

3337 5628

9590 9402 6769 1074 5749 05

2. Article Number

7021 0350 0001 3337 5628

(over \$0.00)

Domestic Return Receipt

M Sam

3337 5628

9590 9402 6769 1074 5749 05

2. Article Number

7021 0350 0001 3337 5628

(over \$0.00)

Domestic Return Receipt

M Sam

3337 5628

9590 9402 6769 1074 5749 05

2. Article Number

7021 0350 0001 3337 5628

(over \$0.00)

Domestic Return Receipt

M Sam

3337 5628

9590 9402 6769 1074 5749 05

2. Article Number

7021 0350 0001 3337 5628

(over \$0.00)

Domestic Return Receipt

M Sam

3337 5628

9590 9402 6769 1074 5749 05

2. Article Number

7021 0350 0001 3337 5628

(over \$0.00)

Domestic Return Receipt

M Sam

3337 5628

9590 9402 6769 1074 5749 05

2. Article Number

7021 0350 0001 3337 5628

(over \$0.00)

Domestic Return Receipt

M Sam

3337 5628

9590 9402 6769 1074 5749 05

2. Article Number

7021 0350 0001 3337 5628

(over \$0.00)

Domestic Return Receipt

M Sam

3337 5628

9590 9402 6769 1074 5749 05

2. Article Number

7021 0350 0001 3337 5628

(over \$0.00)

Domestic Return Receipt

M Sam

3337 5628

9590 9402 6769 1074 5749 05

2. Article Number

U.S. Postal ServiceTM
CERTIFIED MAIL[®] RECEIPT
Domestic Mail Only

For delivery information, visit our website at www.usps.com.

OFFICIAL USE

Certified Mail Fee \$

Extra Services & Fees (check box, add fee as appropriate)

<input type="checkbox"/> Return Receipt (hardcopy)	\$
<input type="checkbox"/> Return Receipt (electronic)	\$
<input type="checkbox"/> Certified Mail Restricted Delivery	\$
<input type="checkbox"/> Adult Signature Required	\$
<input type="checkbox"/> Adult Signature Restricted Delivery	\$

Postage \$

Total Postage and Fees \$

Sent To \$

OKY USA WTP LP
5 Greenway Plaza, Ste. 110
Houston, Texas 77066-0521
Attn: Mr. Jonathan Gonzales

Street and Apt. No., or PO Box

City, State, Zip+4[®]

See Reverse for Instructions

PS Form 3800, April 2015 PSN 7530-02-000-9047

6222 49ET 2000 0542 0202

SENDER: COMPLETE THIS SECTION

■ Complete items 1, 2, and 3.
■ Print your name and address on the reverse so that we can return the card to you.
■ Attach this card to the back of the mailpiece, or on the front if space permits.

1. Article Addressed to:

Barbara King Fair and John R. Garrett, Co-Trustees of the
Robert W. Fair, Allen W. Fair & Virginia F. Gowin Trusts
P.O. Box 689
Tyler, Texas 75710

2. Article 7021 0350 0001 3337 5635 (over \$500)

3. Service Type

<input type="checkbox"/> Adult Signature	<input type="checkbox"/> Priority Mail Express [®]
<input type="checkbox"/> Certified Mail [®]	<input type="checkbox"/> Registered Mail TM
<input type="checkbox"/> Collect on Delivery	<input type="checkbox"/> Registered Mail Restricted Delivery
<input type="checkbox"/> Restricted Delivery	<input type="checkbox"/> Signature Confirmation TM
<input type="checkbox"/> Signature Confirmation Restricted Delivery	

Domestic Return Receipt

PS Form 3811, July 2020 PSN 7530-02-000-9053

U.S. Postal ServiceTM
CERTIFIED MAIL[®] RECEIPT
Domestic Mail Only

For delivery information, visit our website at www.usps.com.

OFFICIAL USE

Certified Mail Fee \$

Extra Services & Fees (check box, add fee as appropriate)

<input type="checkbox"/> Return Receipt (hardcopy)	\$
<input type="checkbox"/> Return Receipt (electronic)	\$
<input type="checkbox"/> Certified Mail Restricted Delivery	\$
<input type="checkbox"/> Adult Signature Required	\$
<input type="checkbox"/> Adult Signature Restricted Delivery	\$

Postage \$

Total Postage and Fees \$

Sent To \$

OKY USA WTP LP
5 Greenway Plaza, Ste. 110
Houston, Texas 77066-0521
Attn: Mr. Jonathan Gonzales

Street and Apt. No., or PO Box No.

City, State, Zip+4[®]

See Reverse for Instructions

PS Form 3800, April 2015 PSN 7530-02-000-9047

5E95 2EE6 T000 05E0 T202

SENDER: COMPLETE THIS SECTION

■ Complete items 1, 2, and 3.
■ Print your name and address on the reverse so that we can return the card to you.
■ Attach this card to the back of the mailpiece, or on the front if space permits.

1. Article Addressed to:

Barbara King Fair and John R. Garrett, Co-Trustees of the
Robert W. Fair, Allen W. Fair & Virginia F. Gowin Trusts
P.O. Box 689
Tyler, Texas 75710

2. Article 7020 2450 0002 1364 7779 (over \$500)

3. Service Type

<input type="checkbox"/> Adult Signature	<input type="checkbox"/> Priority Mail Express [®]
<input type="checkbox"/> Certified Mail [®]	<input type="checkbox"/> Registered Mail TM
<input type="checkbox"/> Collect on Delivery	<input type="checkbox"/> Registered Mail Restricted Delivery
<input type="checkbox"/> Restricted Delivery	<input type="checkbox"/> Signature Confirmation TM
<input type="checkbox"/> Signature Confirmation Restricted Delivery	

Domestic Return Receipt

PS Form 3811, July 2020 PSN 7530-02-000-9053

COMPLETE THIS SECTION ON DELIVERY

A. Signature *OKY* ☒ Agent ☐ Addressee

B. Received by (Printed Name) *Mr. Jonathan Gonzales* C. Date of Delivery *11-22-21*

D. Is delivery address different from item 1? ☐ Yes ☐ No

If YES, enter delivery address below:

3. Service Type

<input type="checkbox"/> Adult Signature	<input type="checkbox"/> Priority Mail Express [®]
<input type="checkbox"/> Certified Mail [®]	<input type="checkbox"/> Registered Mail TM
<input type="checkbox"/> Collect on Delivery	<input type="checkbox"/> Registered Mail Restricted Delivery
<input type="checkbox"/> Restricted Delivery	<input type="checkbox"/> Signature Confirmation TM
<input type="checkbox"/> Signature Confirmation Restricted Delivery	

Domestic Return Receipt

PS Form 3800, April 2015 PSN 7530-02-000-9047

SENDER: COMPLETE THIS SECTION

- Complete items 1, 2, and 3.
 ■ Print your name and address on the reverse so that we can return the card to you.
 ■ Attach this card to the back of the mailpiece, or on the front if space permits.

1. Article Addressed to:

OKY-V-1 Company
 5 Greenway Plaza, Ste. 110
 Houston, Texas 77046-0521
 Attn: Mr. Jonathan Gonzales

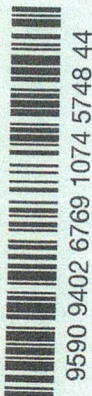

9590 9402 6769 1074 5748 44

2. Article Addressed to:
 7020 2450 0002 1364 7786 (over \$500)

PS Form 3811, July 2020 PSN 7530-02-000-9053

Domestic Return Receipt

M Sam

COMPLETE THIS SECTION ON DELIVERY

- A. Signature ☒ Agent ☐ Addressee
 B. Received by (Printed Name) Mr. Sam C. Date of Delivery 7-22-21
 D. Is delivery address different from item 1? ☐ Yes ☐ No
 If YES, enter delivery address below:

3. Service Type
☐ Adult Signature
☐ Adult Signature Restricted Delivery
☐ Certified Mail®
☐ Certified Mail Restricted Delivery
☐ Signature Confirmation™
☐ Signature Confirmation Restricted Delivery
☐ Collect on Delivery
☐ Restricted Delivery

Extra Services & Fees (check box, add fee as appropriate)
☐ Return Receipt (hardcopy) \$
☐ Return Receipt (electronic) \$
☐ Certified Mail Restricted Delivery \$
☐ Adult Signature Required \$
☐ Adult Signature Restricted Delivery \$

Total Postage and Fees

\$

Sent To

5509 Champions Drive
 Midland, Texas 79706
 Attn: Mr. Chris Leyendecker

Street and Apt. No., or PO Box No.

City, State, ZIP+4®

PS Form 3800, April 2015 PSN 7530-02-000-9047

See Reverse for Instructions

SENDER: COMPLETE THIS SECTION

- Complete items 1, 2, and 3.
 ■ Print your name and address on the reverse so that we can return the card to you.
 ■ Attach this card to the back of the mailpiece, or on the front if space permits.

1. Article Addressed to:

EOG Resources, Inc.
 5509 Champions Drive
 Midland, Texas 79706
 Attn: Mr. Chris Leyendecker

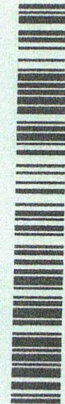

9590 9402 6769 1074 5748 51

2. Article Addressed to:

7020 2450 0002 1364 7793 (over \$500)

PS Form 3811, July 2020 PSN 7530-02-000-9053

Domestic Return Receipt

M Sam

COMPLETE THIS SECTION ON DELIVERY

- A. Signature ☒ Agent ☐ Addressee
 B. Received by (Printed Name) Mr. Sam C. Date of Delivery 7-22-21
 D. Is delivery address different from item 1? ☐ Yes ☐ No
 If YES, enter delivery address below:

3. Service Type
☐ Adult Signature
☐ Adult Signature Restricted Delivery
☐ Certified Mail®
☐ Certified Mail Restricted Delivery
☐ Signature Confirmation™
☐ Signature Confirmation Restricted Delivery
☐ Collect on Delivery
☐ Collect on Delivery Restricted Delivery
☐ Restricted Mail
☐ Priority Mail Express®
☐ Registered Mail™
☐ Registered Mail Restricted Delivery

Extra Services & Fees (check box, add fee as appropriate)
☐ Return Receipt (hardcopy) \$
☐ Return Receipt (electronic) \$
☐ Certified Mail Restricted Delivery \$
☐ Adult Signature Required \$
☐ Adult Signature Restricted Delivery \$

Total Postage and Fees

\$

Sent To

OKY-V-1 Company
 5 Greenway Plaza, Ste. 110
 Houston, Texas 77046-0521
 Attn: Mr. Jonathan Gonzales

Street and Apt. No., or PO Box No.

City, State, ZIP+4®

PS Form 3800, April 2015 PSN 7530-02-000-9047

See Reverse for Instructions

U.S. Postal Service™
 CERTIFIED MAIL® RECEIPT
 Domestic Mail Only

For delivery information, visit our website at www.usps.com®.

OFFICIAL USE

Certified Mail Fee

Extra Services & Fees (check box, add fee as appropriate)

- ☐ Return Receipt (hardcopy) \$
☐ Return Receipt (electronic) \$
☐ Certified Mail Restricted Delivery \$
☐ Adult Signature Required \$
☐ Adult Signature Restricted Delivery \$

Postage

\$

Total Postage and Fees

\$

Sent To

5509 Champions Drive
 Midland, Texas 79706
 Attn: Mr. Chris Leyendecker

Street and Apt. No., or PO Box No.

City, State, ZIP+4®

PS Form 3800, April 2015 PSN 7530-02-000-9047

See Reverse for Instructions

U.S. Postal Service™
 CERTIFIED MAIL® RECEIPT
 Domestic Mail Only

For delivery information, visit our website at www.usps.com®.

OFFICIAL USE

Certified Mail Fee

Extra Services & Fees (check box, add fee as appropriate)

- ☐ Return Receipt (hardcopy) \$
☐ Return Receipt (electronic) \$
☐ Certified Mail Restricted Delivery \$
☐ Adult Signature Required \$
☐ Adult Signature Restricted Delivery \$

Postage

\$

Total Postage and Fees

\$

Sent To

OKY-V-1 Company
 5 Greenway Plaza, Ste. 110
 Houston, Texas 77046-0521
 Attn: Mr. Jonathan Gonzales

Street and Apt. No., or PO Box No.

City, State, ZIP+4®

PS Form 3800, April 2015 PSN 7530-02-000-9047

See Reverse for Instructions

E622 49ET 2000 0542 0202

9822 49ET 2000 0542 0202

U.S. Postal Service™
CERTIFIED MAIL® RECEIPT
 Domestic Mail Only

For delivery information, visit our website at www.usps.com

OFFICIAL USE

Certified Mail Fee \$

Extra Services & Fees (check box, add fee as appropriate)

☐ Return Receipt (hardcopy) \$

☐ Return Receipt (electronic) \$

☐ Certified Mail Restricted Delivery \$

☐ Adult Signature Required \$

☐ Adult Signature Restricted Delivery \$

Postage \$

Total Postage and Fees \$

Sent To
 Yates Energy Corporation
 P.O. Box 2323
 Roswell, New Mexico 88202
 Attn: Ms. Becky Pemberton

Street and Apt. No., or P.O.
 City, State, Zip+4®

PS Form 3800, April 2015 PSN 7530-02-000-9047 See Reverse for Instructions

U.S. Postal Service™
CERTIFIED MAIL® RECEIPT
 Domestic Mail Only

For delivery information, visit our website at www.usps.com

OFFICIAL USE

Certified Mail Fee \$

Extra Services & Fees (check box, add fee as appropriate)

☐ Return Receipt (hardcopy) \$

☐ Return Receipt (electronic) \$

☐ Certified Mail Restricted Delivery \$

☐ Adult Signature Required \$

☐ Adult Signature Restricted Delivery \$

Postage \$

Total Postage and Fees \$

Sent To
 MRC Rebar Resources LLC
 MRC Rebar Resources LLC
 5400 LBJ Freeway, Suite 1500
 Dallas, Texas 75240
 Attn: Nick Weeks

Street and Apt. No., or P.O.
 City, State, Zip+4®

PS Form 3811, July 2020 PSN 7530-02-000-9053

U.S. Postal Service™
CERTIFIED MAIL® RECEIPT
 Domestic Mail Only

For delivery information, visit our website at www.usps.com

OFFICIAL USE

Certified Mail Fee \$

Extra Services & Fees (check box, add fee as appropriate)

☐ Return Receipt (hardcopy) \$

☐ Return Receipt (electronic) \$

☐ Certified Mail Restricted Delivery \$

☐ Adult Signature Required \$

☐ Adult Signature Restricted Delivery \$

Postage \$

Total Postage and Fees \$

Sent To
 Yates Energy Corporation
 P.O. Box 2323
 Roswell, New Mexico 88202
 Attn: Ms. Becky Pemberton

Street and Apt. No., or P.O.
 City, State, Zip+4®

PS Form 3800, April 2015 PSN 7530-02-000-9047

U.S. Postal Service™
CERTIFIED MAIL® RECEIPT
 Domestic Mail Only

For delivery information, visit our website at www.usps.com

OFFICIAL USE

Certified Mail Fee \$

Extra Services & Fees (check box, add fee as appropriate)

☐ Return Receipt (hardcopy) \$

☐ Return Receipt (electronic) \$

☐ Certified Mail Restricted Delivery \$

☐ Adult Signature Required \$

☐ Adult Signature Restricted Delivery \$

Postage \$

Total Postage and Fees \$

Sent To
 MRC Rebar Resources LLC
 MRC Rebar Resources LLC
 5400 LBJ Freeway, Suite 1500
 Dallas, Texas 75240
 Attn: Nick Weeks

Street and Apt. No., or P.O.
 City, State, Zip+4®

PS Form 3800, April 2015 PSN 7530-02-000-9047 See Reverse for Instructions

SENDER: COMPLETE THIS SECTION		COMPLETE THIS SECTION ON DELIVERY	
<p>■ Complete items 1, 2, and 3.</p> <p>■ Print your name and address on the reverse so that we can return the card to you.</p> <p>■ Attach this card to the back of the mailpiece, or on the front if space permits.</p>		<p>A. Signature <input type="checkbox"/> Agent <input type="checkbox"/> Addressee</p> <p>X Sarah O'Shaughnessy</p> <p>B. Received by (Printed Name) C. Date of Delivery</p> <p>Sarah O'Shaughnessy 11/22/21</p> <p>D. Is delivery address different from item 1? <input type="checkbox"/> Yes <input type="checkbox"/> No</p> <p>If YES, enter delivery address below:</p>	
<p>1. Article Addressed to:</p> <p>McCombs Energy 750 East Mulberry, Suite 403 San Antonio, Texas 78212-6013 Attn: Permian Land Manager</p> <p>9590 9402 6769 1074 5747 90</p>		<p>3. Service Type</p> <p><input type="checkbox"/> Adult Signature <input type="checkbox"/> Priority Mail Express®</p> <p><input type="checkbox"/> Adult Signature Restricted Delivery <input type="checkbox"/> Registered Mail™</p> <p><input checked="" type="checkbox"/> Certified Mail® <input type="checkbox"/> Signature Confirmation™</p> <p><input type="checkbox"/> Collect on Delivery <input type="checkbox"/> Signature Confirmation Restricted Delivery</p> <p><input type="checkbox"/> Collect on Delivery Restricted Delivery</p>	
<p>2. Article No. 7020 2450 0002 1364 7731 (over \$500)</p>		<p>Domestic Return Receipt</p>	
<p>PS Form 3811, July 2020 PSN 7530-02-000-9053</p>			

U.S. Postal Service™ CERTIFIED MAIL® RECEIPT Domestic Mail Only	
For delivery information, visit our website at www.usps.com ®.	
OFFICIAL USE	
Certified Mail Fee	
Extra Services & Fees (check box, add fee as appropriate)	
<input type="checkbox"/> Return Receipt (hardcopy)	\$
<input type="checkbox"/> Return Receipt (electronic)	\$
<input type="checkbox"/> Certified Mail Restricted Delivery	\$
<input type="checkbox"/> Adult Signature Required	\$
<input type="checkbox"/> Adult Signature Restricted Delivery	\$
Postage	\$
Total Postage and Fees	\$
Sent To	McCombs Energy 750 East Mulberry, Suite 403 San Antonio, Texas 78212-6013 Attn: Permian Land Manager
Street and Apt. No., or P.O. Box	
City, State, Zip+4®	
PS Form 3800, April 2015 PSN 7530-02-000-9047 See Reverse for Instructions	

7020 2450 0002 1364 7731

7020 2450 0002 1364 7717

U.S. Postal Service™
CERTIFIED MAIL® RECEIPT
 Domestic Mail Only

For delivery information, visit our website at www.usps.com®.

OFFICIAL USE

Certified Mail Fee

Extra Services & Fees (check box, add fee as appropriate)

<input type="checkbox"/> Return Receipt (hardcopy)	\$
<input type="checkbox"/> Return Receipt (electronic)	\$
<input type="checkbox"/> Certified Mail Restricted Delivery	\$
<input type="checkbox"/> Adult Signature Required	\$
<input type="checkbox"/> Adult Signature Restricted Delivery	\$

Postmark
Here

Postage

\$

Total Postage and Fees

\$

Sent To

Bypass Trust Established in Art. 5 of the Will of Scott Evans Wilson
 4601 Mirador Dr.
 Austin, Texas 78735

Street and Apt. No., or PO Box Attn: Cynthia Mae Wilson, Trustee

City, State, ZIP+4®

PS Form 3800, April 2015 PSN 7530-02-000-9047

See Reverse for Instructions

7020 2450 0002 1364 7755

U.S. Postal Service™
CERTIFIED MAIL® RECEIPT
 Domestic Mail Only

For delivery information, visit our website at www.usps.com®.

OFFICIAL USE

Certified Mail Fee

Extra Services & Fees (check box, add fee as appropriate)

<input type="checkbox"/> Return Receipt (hardcopy)	\$
<input type="checkbox"/> Return Receipt (electronic)	\$
<input type="checkbox"/> Certified Mail Restricted Delivery	\$
<input type="checkbox"/> Adult Signature Required	\$
<input type="checkbox"/> Adult Signature Restricted Delivery	\$

Postmark
Here

Postage

\$

Total Postage and Fees

\$

Sent To

Magathon Oil Permian LLC
 5555 San Felipe
 Houston, Texas 77055
 Attn: Permian Land Manager

Street and Apt. No., or PO Box

City, State, ZIP+4®

PS Form 3800, April 2015 PSN 7530-02-000-9047

See Reverse for Instructions

7020 0350 0001 3337 5659

U.S. Postal Service™
CERTIFIED MAIL® RECEIPT
 Domestic Mail Only

For delivery information, visit our website at www.usps.com®.

OFFICIAL USE

Certified Mail Fee

Extra Services & Fees (check box, add fee as appropriate)

<input type="checkbox"/> Return Receipt (hardcopy)	\$
<input type="checkbox"/> Return Receipt (electronic)	\$
<input type="checkbox"/> Certified Mail Restricted Delivery	\$
<input type="checkbox"/> Adult Signature Required	\$
<input type="checkbox"/> Adult Signature Restricted Delivery	\$

Postmark
Here

Postage

\$

Total Postage and Fees

\$

Sent To

Sam Lett Testamentary Trust
 3500 Oak Lawn Ave., Suite 720
 Dallas, Texas 75219
 Attn: Thomas W. Lett, Trustee

Street and Apt. No., or PO Box No.

City, State, ZIP+4®

PS Form 3800, April 2015 PSN 7530-02-000-9047

See Reverse for Instructions

7020 0350 0001 3337 5642

U.S. Postal Service™
CERTIFIED MAIL® RECEIPT
 Domestic Mail Only

For delivery information, visit our website at www.usps.com®.

OFFICIAL USE

Certified Mail Fee

Extra Services & Fees (check box, add fee as appropriate)

<input type="checkbox"/> Return Receipt (hardcopy)	\$
<input type="checkbox"/> Return Receipt (electronic)	\$
<input type="checkbox"/> Certified Mail Restricted Delivery	\$
<input type="checkbox"/> Adult Signature Required	\$
<input type="checkbox"/> Adult Signature Restricted Delivery	\$

Postmark
Here

Postage

\$

Total Postage and Fees

\$

Sent To

Andrews Oil, LP
 1015 Beechwood Drive, Suite 300A
 Austin, Texas 78746

Street and Apt. No., or PO Box No.

City, State, ZIP+4®

PS Form 3800, April 2015 PSN 7530-02-000-9047

See Reverse for Instructions

7020 0350 0001 3337 5666

U.S. Postal Service™
CERTIFIED MAIL® RECEIPT
 Domestic Mail Only

For delivery information, visit our website at www.usps.com®.

OFFICIAL USE

Certified Mail Fee

Extra Services & Fees (check box, add fee as appropriate)

<input type="checkbox"/> Return Receipt (hardcopy)	\$
<input type="checkbox"/> Return Receipt (electronic)	\$
<input type="checkbox"/> Certified Mail Restricted Delivery	\$
<input type="checkbox"/> Adult Signature Required	\$
<input type="checkbox"/> Adult Signature Restricted Delivery	\$

Postmark
Here

Postage

\$

Total Postage and Fees

\$

Sent To

Steven D. Arnold
 P.O. Box 689
 Tyler, Texas 75710

Street and Apt. No., or PO Box

City, State, ZIP+4®

PS Form 3800, April 2015 PSN 7530-02-000-9047

See Reverse for Instructions

7020 2450 0002 1364 7700

U.S. Postal Service™
CERTIFIED MAIL® RECEIPT
 Domestic Mail Only

For delivery information, visit our website at www.usps.com®.

OFFICIAL USE

Certified Mail Fee

Extra Services & Fees (check box, add fee as appropriate)

<input type="checkbox"/> Return Receipt (hardcopy)	\$
<input type="checkbox"/> Return Receipt (electronic)	\$
<input type="checkbox"/> Certified Mail Restricted Delivery	\$
<input type="checkbox"/> Adult Signature Required	\$
<input type="checkbox"/> Adult Signature Restricted Delivery	\$

Postmark
Here

Postage

\$

Total Postage and Fees

\$

Sent To

Family Trust Created under the Will of Richard Kevin Barr
 8027 Chalk Knoll Dr.
 Austin, Texas 78735
 Attn: Beverly Jean Renfro Barr, Trustee

Street and Apt. No.

City, State, ZIP+4®

PS Form 3800, April 2015 PSN 7530-02-000-9047

See Reverse for Instructions

Carlsbad Current Argus.

PART OF THE USA TODAY NETWORK

Affidavit of Publication

Ad # 0005006702

This is not an invoice

JAMES BRUCE ATTORNEY AT LAW
POBOX 1056

SANTA FE, NM 87504

I, a legal clerk of the **Carlsbad Current Argus**, a newspaper published daily at the City of Carlsbad, in said county of Eddy, state of New Mexico and of general paid circulation in said county; that the same is a duly qualified newspaper under the laws of the State wherein legal notices and advertisements may be published; that the printed notice attached hereto was published in the regular and entire edition of said newspaper and not in supplement thereof in editions dated as follows:

11/18/2021

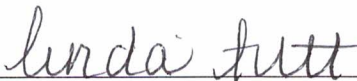

Legal Clerk

Subscribed and sworn before me this November 18,
2021:

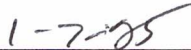
State of WI, County of Brown
NOTARY PUBLIC

My commission expires

KATHLEEN ALLEN
Notary Public
State of Wisconsin

Ad # 0005006702
PO #: 5006702
of Affidavits 1

This is not an invoice

EXHIBIT

5

NOTICE

To EOG Resources, Inc., OXY Y-1 Company, OXY USA WTP LP, Marathon Oil Permian LLC, MRC Explorers Resources LLC, MRC Delaware Resources LLC, MRV Spiral Resources LLC, McCombs Energy, Yates Energy Corporation, Trustee of the Bypass Trust Established in Article 5 of the Will of Scott Evans Wilson, Trustee of the Family Trust Created under the Will of Richard Kevin Barr, Steven D. Arnold, Trustee of the Sam Lett Testamentary Trust, Andrews Oil LP, Wilton H. Fair, Imogene Thompson Fair, Barbara King Fair and John R. Garrett as Trustees of the Robert W. Fair, Allen W. Fair, and Virginia F. Gowin Trusts, Robert W. Fair and Virginia F. Gowin as Trustees Under the Will of Nancy Wood Fair, and your heirs, devisees, successors, or assigns: Mewbourne Oil Company has filed applications with the New Mexico Oil Conservation Division seeking orders pooling all uncommitted mineral interest owners in the Bone Spring formation underlying: (i) a horizontal spacing unit comprised of the N/2SW/4 of Section 3 and the N/2S/2 of Section 4, Township 18 South, Range 29 East, NMPM. The unit will be dedicated to the Samsonite 3/4 B2KL Fed. Com. Well No. 1H (Case No. 22334); and (ii) a horizontal spacing unit comprised of the S/2SW/4 of Section 3 and the S/2S/2 of Section 4, Township 18 South, Range 29 East, NMPM. The unit will be dedicated to the Samsonite 3/4 B2NM Fed. Com. Well No. 1H (Case No. 22335). Also to be considered will be the cost of drilling, completing, and equipping the wells and the allocation of the cost thereof, as well as actual operating costs and charges for supervision, designation of applicant as operator of the wells, and a 200% charge for the risk involved in drilling, completing, and equipping the wells. This matter is scheduled for hearing at 8:15 a.m. on Thursday, December 2, 2021. During the COVID-19 Public Health Emergency, state buildings are closed to the public and the hearing will be conducted remotely. To determine the location of the hearing or to participate in an electronic hearing, go to emnrd.state.nm.us/OCD/hearings or see the instructions posted on the Division's website, <https://emnrd.state.nm.us/OCD/announcements.html>. You are not required to attend this hearing, but as an owner of an interest that may be affected by this application, you may appear and present testimony. A party appearing in a Division case is required by Division Rules to file a Pre-Hearing Statement no later than Thursday, November 25, 2021. This statement may be filed online with the Division at ocd.hearings@state.nm.us. Failure to appear at that time and become a party of record will preclude you from contesting this matter at a later date. The attorney for applicant is James Bruce, P.O. Box 1056, Santa Fe, New Mexico 87504, jamesbruc@aol.com. The units are located approximately 6 miles southwest of Loco Hills, New Mexico. #5006702, Current Argus, Nov. 18, 2021

COMPULSORY POOLING APPLICATION CHECKLIST**ALL INFORMATION IN THE APPLICATION MUST BE SUPPORTED BY SIGNED AFFIDAVITS**

Case:	22335	
Date:	December 2, 2021	
Applicant	Mewbourne Oil Company	
Designated Operator & OGRID (affiliation if applicable)	Mewbourne Oil Company/OGRID No.14744	
Applicant's Counsel:	James Bruce	
Case Title:	Application of Mewbourne Oil Company for Compulsory Pooling, Eddy County, New Mexico	
Entries of Appearance/Intervenors:	MRC Permian Company/Holland & Hart LLP	
Well Family	Samsonite wells	
Formation/Pool		
Formation Name(s) or Vertical Extent:	Bone Spring Formation	
Primary Product (Oil or Gas):	Oil	
Pooling this vertical extent:	Entire Bone Spring formation	
Pool Name and Pool Code:	Sand Tank; Bone Spring/Pool Code 96832	
Well Location Setback Rules:	Statewide rules and current horizontal well rules	
Spacing Unit Size:	Quarter-quarter sections/40 acres	
Spacing Unit		
Type (Horizontal/Vertical)	Horizontal	
Size (Acres)	240 acres	
Building Blocks:		
Orientation:	East - West	
Description: TRS/County	S/2SW/4 §3 and S/2S/2 §4-18S-29E, NMPM, Eddy County	
Standard Horizontal Well Spacing Unit (Y/N), If No, describe	Yes	
Other Situations		
Depth Severance: Y/N. If yes, description	No	EXHIBIT 6
Proximity Tracts: If yes, description	No	
Proximity Defining Well: if yes, description		
Applicant's Ownership in Each Tract	Exhibits 2-1 and 2-2	
Well(s)		
Name & API (if assigned), surface and bottom hole location, footages, completion target, orientation, completion status (standard or non-standard)	Samsonite 3/4 B2NM Fed. Com. Well No. 1H API No. 30-015-Pending SHL: 1200 FSL & 2500 FEL §3 BHL: 660 FSL & 100 FWL §4 FTP: 660 FSL & 2540 FWL §3 LTP: 660 FSL & 100 FWL §4 Bone Spring/TVD 7289 feet/MD 15078 feet	

Horizontal Well First and Last Take Points	See above
Completion Target (Formation, TVD and MD)	See above
AFE Capex and Operating Costs	
Drilling Supervision/Month \$	\$8000
Production Supervision/Month \$	\$800
Justification for Supervision Costs	Exhibit 2, page 2
Requested Risk Charge	Cost + 200%/Exhibit 2, page 2
Notice of Hearing	
Proposed Notice of Hearing	Exhibit 1
Proof of Mailed Notice of Hearing (20 days before hearing)	Exhibit 4
Proof of Published Notice of Hearing (10 days before hearing)	Exhibit 5
Ownership Determination	
Land Ownership Schematic of the Spacing Unit	Exhibit 2-1
Tract List (including lease numbers and owners)	Exhibits 2-1 and 2-2
Pooled Parties (including ownership type)	Exhibit 2-2
Unlocatable Parties to be Pooled	
Ownership Depth Severance (including percentage above & below)	None
Joinder	
Sample Copy of Proposal Letter	Exhibit 2-3
List of Interest Owners (i.e. Exhibit A of JOA)	Exhibit 2-2
Chronology of Contact with Non-Joined Working Interests	Exhibit 2-3
Overhead Rates In Proposal Letter	Exhibit 2-3
Cost Estimate to Drill and Complete	Exhibit 2-4
Cost Estimate to Equip Well	Exhibit 2-4
Cost Estimate for Production Facilities	Exhibit 2-4
Geology	
Summary (including special considerations)	Exhibit 3
Spacing Unit Schematic	Exhibits 2-1 and 3-A
Gunbarrel/Lateral Trajectory Schematic	Exhibit 3
Well Orientation (with rationale)	Laydown/Exhibit 3
Target Formation	Bone Spring
HSU Cross Section	Exhibit 3-C
Depth Severance Discussion	Not Applicable
Forms, Figures and Tables	
C-102	Exhibit 2-1
Tracts	Exhibit 2-1
Summary of Interests, Unit Recapitulation (Tracts)	Exhibit 2-2

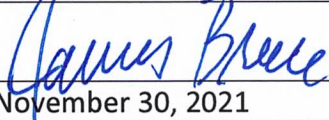
General Location Map (including basin)	Exhibits 2-1 and 3-A
Well Bore Location Map	Exhibits 2-1 and 3-A
Structure Contour Map - Subsea Depth	Exhibit 3-A
Cross Section Location Map (including wells)	Exhibits 3-B and 3-C
Cross Section (including Landing Zone)	Exhibit 3-C
Additional Information	
CERTIFICATION: I hereby certify that the information provided in this checklist is complete and accurate.	
Printed Name (Attorney or Party Representative):	James Bruce
Signed Name (Attorney or Party Representative):	
Date:	November 30, 2021