

CASE NO. 22643

**APPLICATION OF MEWBOURNE OIL COMPANY FOR COMPULSORY POOLING
EDDY COUNTY, NEW MEXICO**

MEWBOURNE OIL COMPANY'S EXHIBIT LIST

1. Application and Proposed Notice
2. Landman's Affidavit
3. Geologist's Affidavit
4. Affidavit of Mailing
5. Publication Affidavit
6. Pooling Checklist

BEFORE THE NEW MEXICO OIL CONSERVATION DIVISION

**APPLICATION OF MEWBOURNE OIL COMPANY
FOR COMPULSORY POOLING, EDDY COUNTY,
NEW MEXICO.**

Case No. 22643

APPLICATION

Mewbourne Oil Company applies for an order pooling all mineral interest owners in the Wolfcamp formation underlying a horizontal spacing unit comprised of the N/2SW/4 of Section 33 and the N/2S/2 of Section 32, Township 20 South, Range 28 East, N.M.P.M., Eddy County, New Mexico, and in support thereof, states:

1. Applicant is an interest owner in the N/2SW/4 of Section 33 and the N/2S/2 of Section 32, and has the right to drill a well thereon.
2. Applicant proposes to drill the Overlord 33/32 W0KL Fed. Com. Well No. 1H to a depth sufficient to test the Wolfcamp formation, and to dedicate N/2SW/4 of Section 33 and the N/2S/2 of Section 32 thereto. The well is a horizontal well with a first take point in the NE/4SW/4 of 33 and a final take point in the NW/4SW/4 of Section 32.
3. Applicant has in good faith sought to obtain the voluntary joinder of all other mineral interest owners in the N/2SW/4 of Section 33 and the N/2S/2 of Section 32 for the purposes set forth herein.
4. Although applicant attempted to obtain voluntary agreements from all mineral interest owners to participate in the drilling of the well or to otherwise commit their interests to the well, certain interest owners have failed or refused to join in dedicating their interests. Therefore, applicant seeks an order pooling all mineral interest owners in the Wolfcamp

EXHIBIT 1

formation underlying the N/2SW/4 of Section 33 and the N/2S/2 of Section 32, pursuant to NMSA 1978 §§70-2-17.

5. The pooling of all mineral interest owners in the Wolfcamp formation underlying the N/2SW/4 of Section 33 and the N/2S/2 of Section 32 will prevent the drilling of unnecessary wells, prevent waste, and protect correlative rights.

WHEREFORE, applicant requests that, after notice and hearing, the Division enter its order:

- A. Pooling all mineral interest owners in the Wolfcamp formation underlying the N/2SW/4 of Section 33 and the N/2S/2 of Section 32;
- B. Designating applicant as operator of the well;
- C. Considering the cost of drilling, completing, and equipping the well, and allocating the cost among the well's working interest owners;
- D. Approving actual operating charges and costs charged for supervision, together with a provision adjusting the rates pursuant to the COPAS accounting procedure; and
- E. Setting a 200% charge for the risk involved in drilling, completing, and equipping the well in the event a working interest owner elects not to participate in the well.

Respectfully submitted,

COPY

James Bruce
Post Office Box 1056
Santa Fe, New Mexico 87504
(505) 982-2043

Attorney for Mewbourne Oil Company

Application of Mewbourne Oil Company for compulsory pooling, Eddy County, New Mexico.

Mewbourne Oil Company seeks an order pooling all mineral interest owners in the Wolfcamp formation in a horizontal spacing unit underlying the N/2SW/4 of Section 33 and the N/2S/2 of Section 32, Township 20 South, Range 28 East, NMPM. The unit will be dedicated to the Overlord 33/32 W0KL Fed. Com. Well No. 1H, a horizontal well with a first take point in the NE/4SW/4 of Section 33 and a last take point in the NW/4SW/4 of Section 32. Also to be considered will be the cost of drilling, completing, and equipping the well and the allocation of the cost thereof, as well as actual operating costs and charges for supervision, designation of applicant as operator of the well, and a 200% charge for the risk involved in drilling, completing, and equipping the well. The unit is located approximately 8 miles north-northeast of Carlsbad, New Mexico.

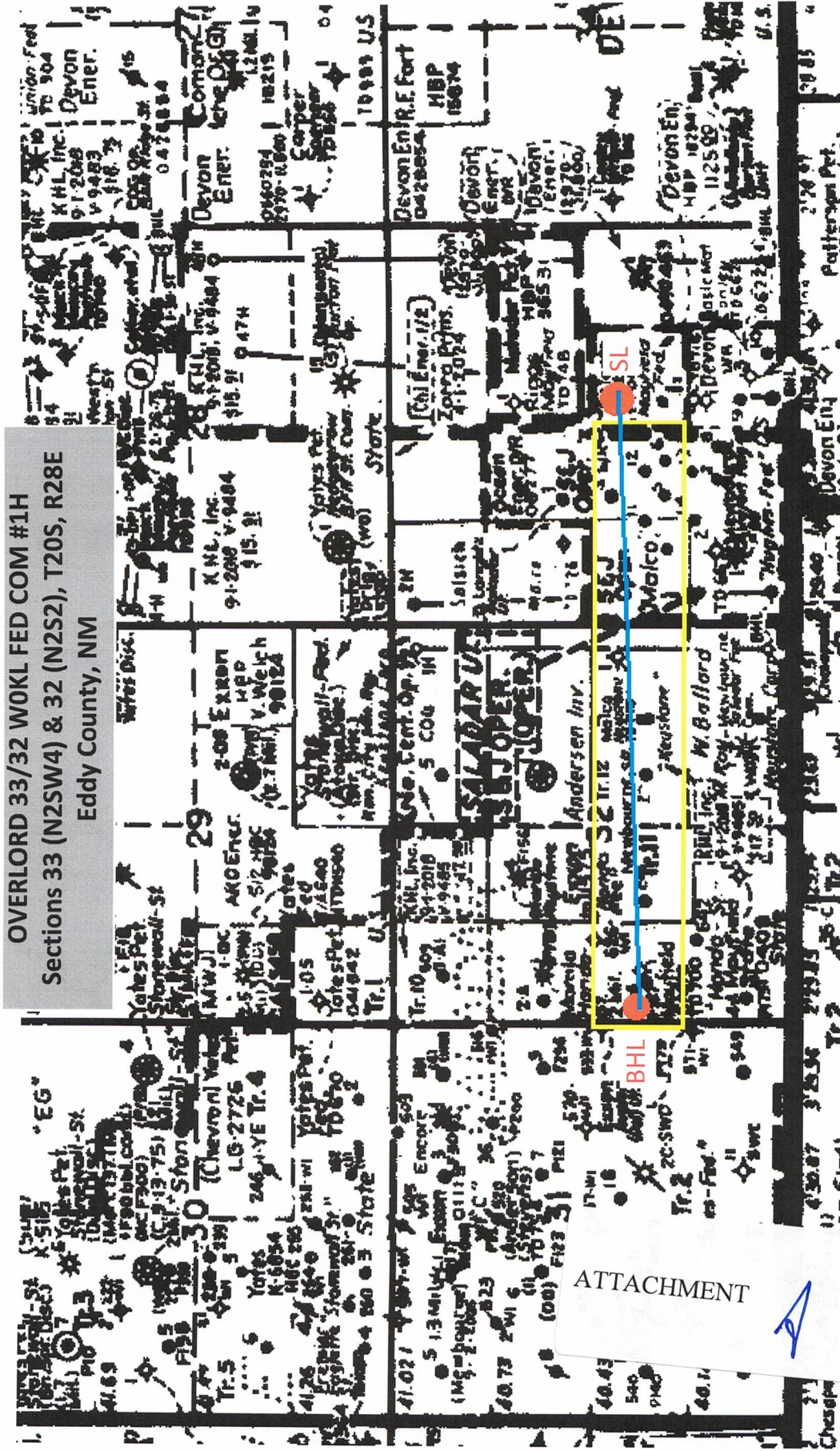

OVERLORD 33/32 WOKL FED COM #1H
 Sections 33 (N2SW4) & 32 (N2S2), T20S, R28E
 Eddy County, NM

ATTACHMENT



District I
1625 N. French Dr., Hobbs, NM 88240
Phone: (575) 393-6161 Fax: (575) 393-0720
District II
811 S. First St., Artesia, NM 88210
Phone: (575) 748-1283 Fax: (575) 748-9720
District III
1000 Rio Brazos Road, Aztec, NM 87410
Phone: (505) 334-6178 Fax: (505) 334-6170
District IV
1220 S. St. Francis Dr., Santa Fe, NM 87505
Phone: (505) 476-3460 Fax: (505) 476-3462

State of New Mexico
Energy, Minerals & Natural Resources Department
OIL CONSERVATION DIVISION
1220 South St. Francis Dr.
Santa Fe, NM 87505

Form C-102
Revised August 1, 2011
Submit one copy to appropriate
District Office

AMENDED REPORT

WELL LOCATION AND ACREAGE DEDICATION PLAT

1 API Number		2 Pool Code <i>98214</i>		3 Pool Name <i>Macraet Hills; Upper Wolfcamp</i>					
4 Property Code		5 Property Name OVERLORD 33/32 WOGL FED COM			6 Well Number 1H				
7 OGRID NO.		8 Operator Name MEWBOURNE OIL COMPANY			9 Elevation 3198'				
10 Surface Location									
UL or lot no. J	Section 33	Township 20S	Range 28E	Lot Idn	Feet from the 2630	North/South line SOUTH	Feet From the 2435	East/West line EAST	County EDDY
11 Bottom Hole Location If Different From Surface									
UL or lot no. L	Section 32	Township 20S	Range 28E	Lot Idn	Feet from the 2080	North/South line SOUTH	Feet from the 100	East/West line WEST	County EDDY
12 Dedicated Acres	13 Joint or Infill	14 Consolidation Code	15 Order No.						

No allowable will be assigned to this completion until all interest have been consolidated or a non-standard unit has been approved by the division.

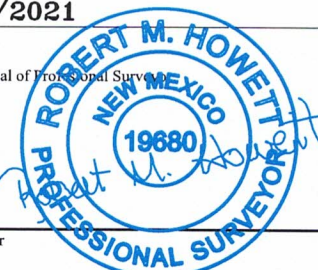
<p>16</p> <p>CORNER DATA NAD 83 GRID - NM EAST</p> <p>A: FOUND BRASS CAP "1941" N: 553882.3 - E: 579765.6</p> <p>B: FOUND BRASS CAP "1942" N: 556527.5 - E: 579737.6</p> <p>C: FOUND BRASS CAP "1942" N: 559172.5 - E: 579709.2</p> <p>D: FOUND BRASS CAP "1942" N: 559184.0 - E: 582361.8</p> <p>E: FOUND BRASS CAP "1942" N: 559196.2 - E: 585013.8</p> <p>F: FOUND BRASS CAP "1942" N: 559205.0 - E: 587674.0</p> <p>G: FOUND BRASS CAP "1942" N: 559214.7 - E: 590333.4</p> <p>H: FOUND BRASS CAP "1942" N: 556566.9 - E: 590331.1</p> <p>I: FOUND BRASS CAP "1942" N: 553919.7 - E: 590328.7</p> <p>J: FOUND BRASS CAP "1942" N: 553917.4 - E: 587685.4</p> <p>K: FOUND BRASS CAP "1942" N: 553906.2 - E: 585043.2</p> <p>L: FOUND BRASS CAP "1942" N: 553893.7 - E: 582403.7</p> <p>M: FOUND BRASS CAP "1942" N: 556550.0 - E: 585030.7</p>		<p>17 OPERATOR CERTIFICATION</p> <p><i>I hereby certify that the information contained herein is true and complete to the best of my knowledge and belief, and that this organization either owns a working interest or unleased mineral interest in the land including the proposed bottom hole location or has a right to drill this well at this location pursuant to a contract with an owner of such a mineral or working interest, or to a voluntary pooling agreement or a compulsory pooling order heretofore entered by the division.</i></p> <p>Signature _____ Date _____</p> <p>Printed Name _____</p> <p>E-mail Address _____</p>	
<p>18 SURVEYOR CERTIFICATION</p> <p><i>I hereby certify that the well location shown on this plat was plotted from field notes of actual surveys made by me or under my supervision, and that the same is true and correct to the best of my belief.</i></p> <p>11/18/2021 Date of Survey</p> <p>Signature and Seal of Professional Surveyor</p> <p>19680 Certificate Number</p> <p>REV: B.H. MOVE - 08/12/22</p>			
<p>19</p> <p>GEODETIC DATA NAD 83 GRID - NM EAST</p> <p>BOTTOM HOLE N: 555962.1 - E: 579843.5 LAT: 32.5283366° N LONG: 104.2083939° W</p> <p>SURFACE LOCATION N: 556547.0 - E: 587896.7 LAT: 32.5299155° N LONG: 104.1822614° W</p> <p>100' B.H. 2080' 32 33 S.L. 2435' 2630'</p> <p>N 89°45'06" E 2653.22' D S 89°44'16" W 2652.73' E S 89°48'37" W 2660.76' F N 89°47'28" E 2660.09' G</p> <p>N 00°36'24" W 2646.00' S 00°36'50" E 2645.77' C</p> <p>N 00°16'19" E 2644.42' M S 00°21'50" E 2646.85' H</p> <p>N 00°13'05" W 2647.87' N 00°02'58" E 2648.40' J</p> <p>N 89°45'13" E 2638.79' L N 89°43'38" E 2640.16' K N 89°45'28" E 2642.84' O N 89°57'04" E 2643.99' I</p>			

Job No: LS21111204R

RECAPITULATION FOR OVERLORD 33-32 W0KL FED COM #1H WELL

Tract Number	Number of Acres Committed	Percentage of Interest In Communitized Area
1	40.00	16.666667%
2	40.00	16.666667%
3	80.00	33.333333%
4	40.00	16.666666%
5	40.00	16.666667%
TOTAL	240.00	100.000000%

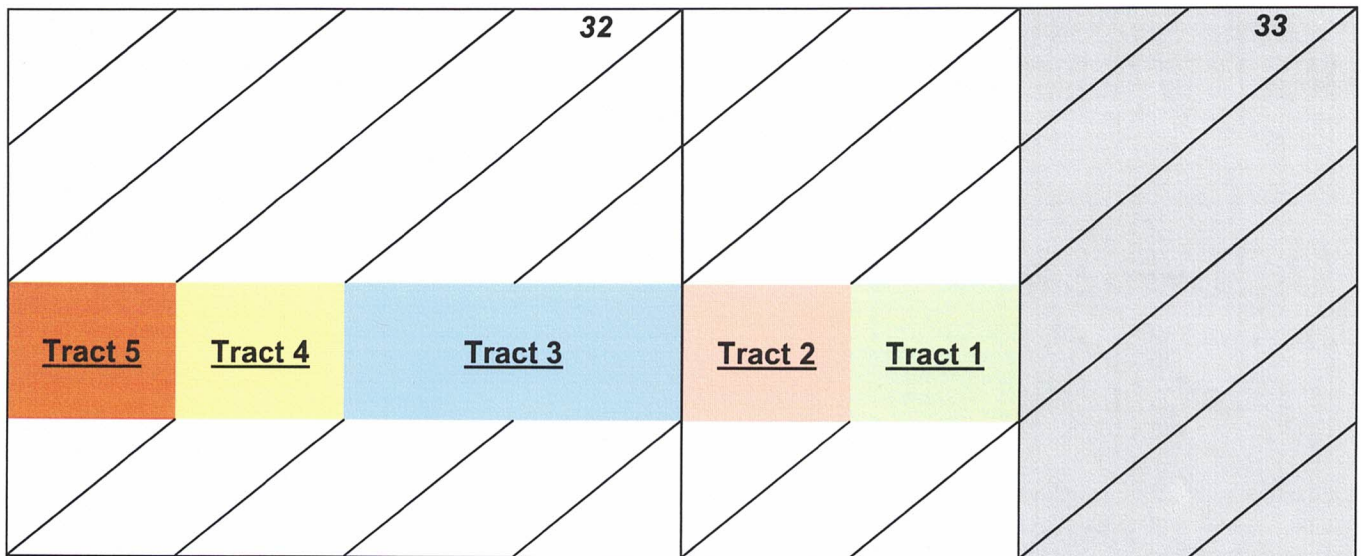

ATTACHMENT

B

SECTION PLAT

North Half of the Southwest Quarter (N/2SW/4) of Section 33, Township 20 South, Range 28 East

North Half of the South Half (N/2S/2) of Section 32, Township 20 South, Range 28 East

County of Eddy, State of New Mexico

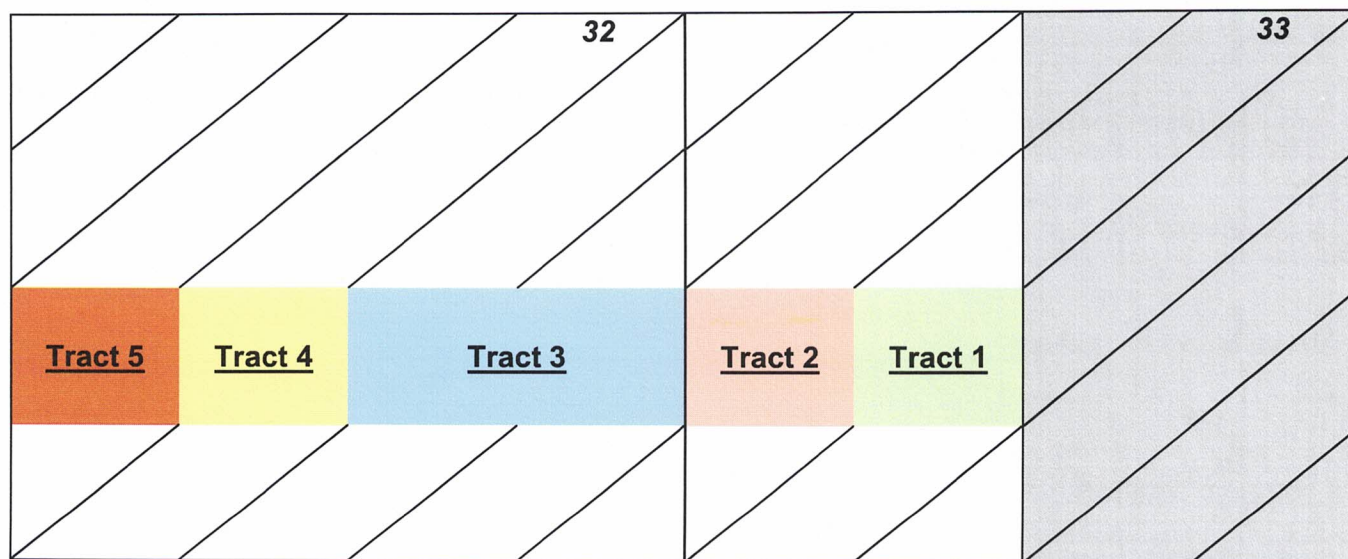

Tract 1: NE/4SW/4 SEC. 33—FEDERAL LEASE NO. NMNM 08277

Mewbourne Oil Company, et al
Devon Energy Production Company, L.P.
OXY USA Inc.

Tract 2: NW/4SW/4 SEC. 33—FEE LEASE

Devon Energy Production Company, L.P.

Tract 3: N/2SE/4 SEC. 32—FEE LEASE

Mewbourne Oil Company, et al
Conoco Phillips Company
OXY USA Inc.
EOG Resources Inc.

SEP Permian LLC

Vladin LLC

TR Oil Corporation

Graine, LLC

Tract 4: NE/4SW/4 SEC. 32—FEE LEASE

Mewbourne Oil Company, et al

Tract 5: NW/4SW/4 SEC. 32—STATE LEASE L-324

Mewbourne Oil Company, et al

TRACT OWNERSHIP
OVERLORD 33-32 W0KL FED COM #1H
Section 33 (N/2SW/4) & Section 32 (N/2S/2), T20S, R28E
Eddy County, New Mexico

Section 33 (N/2SW/4) & Section 32 (N/2S/2)

Wolfcamp Formation:

	<u>% Leasehold Interest</u>
Mewbourne Oil Company, et al 500 West Texas, Ste. 1020 Midland, Texas 79701	74.907820%
* Devon Energy Production Company, L.P. 333 W. Sheridan Ave. Oklahoma City, OK 73102	19.183243%
*OXY USA Inc. P.O. Box 4294 Houston, Texas 77210-4294	3.472223%
*EOG Resources Inc. 5509 Champions Drive Midland, TX 79706	0.903250%
*SEP Permian LLC 920 Memorial City Way, STE 1000 Houston, TX 77024	0.815878%
*Vladin LLC 105 South Fourth Street Artesia, NM 88210	0.347222%
*Conoco Phillips Company 600 West Illinois Avenue Midland, TX 79701	0.213117%
*TR Oil Corporation 3100 Sycamore Road Dekalb, IL 60115	0.145150%
*Graine, LLC 2608 W Dengar Ave. Midland, TX 79705	0.012097%
	100.000000%

*** Total interest being pooled: 25.092180%**

OWNERSHIP BY TRACT**NE/4SW/4 Sec. 33 (40 Acres):**

Mewbourne Oil Company, et al
500 West Texas, Ste. 1020
Midland, Texas 79701

% Leasehold Interest

68.233870%

*OXY USA Inc.
P.O. Box 4294
Houston, Texas 77210-4294

16.666670%

* Devon Energy Production Company, L.P.
333 W. Sheridan Ave.
Oklahoma City, OK 73102

15.099460%

 100.000000%
NW/4SW/4 Sec. 33 (40 Acres):

* Devon Energy Production Company, L.P.
333 W. Sheridan Ave.
Oklahoma City, OK 73102

% Leasehold Interest

100.000000%

 100.000000%
N/2SE/4 Sec. 32 (80 Acres):

Mewbourne Oil Company, et al
500 West Texas, Ste. 1020
Midland, Texas 79701

% Leasehold Interest

81.213050%

*EOG Resources Inc.
5509 Champions Drive
Midland, TX 79706

5.419500%

*SEP Permian LLC
920 Memorial City Way, STE 1000
Houston, TX 77024

4.895270%

*OXY USA Inc.
P.O. Box 4294
Houston, Texas 77210-4294

4.166670%

*Vladin LLC
105 South Fourth Street
Artesia, NM 88210

2.083330%

*COG Operating LLC 1.278700%
600 West Illinois Avenue
Midland, TX 79701

*TR Oil Corporation 0.870900%
3100 Sycamore Road
Dekalb, IL 60115

*Graine, LLC 0.072600%
2608 W Dengar Ave.
Midland, TX 79705

100.000000%

N/2SW/4 Sec. 32 (80 Acres):

Mewbourne Oil Company, et al
500 West Texas, Ste. 1020
Midland, Texas 79701

% Leasehold Interest

100.000000%

MEWBOURNE OIL COMPANY

FASKEN CENTER
500 WEST TEXAS, SUITE 1020
MIDLAND, TX 79701

TELEPHONE (432) 682-3715

January 5, 2022

Via Certified Mail

Devon Energy Production Company, L.P.
333 W. Sheridan Ave.
Oklahoma City, OK 73102
Attn: Permian Land Manager

Re:

1. Overlord 33/32 W0CD Fed Com #1H AFE, NW4 Section 33 & N2 Sec. 32, T20S, R28E, Eddy County, New Mexico
2. Overlord 33/32 W0FE Fed Com #1H AFE, NW4 Section 33 & N2 Sec. 32, T20S, R28E, Eddy County, New Mexico
3. Overlord 33/32 W0KL Fed Com #1H AFE, SW4 Section 33 & S2 Sec. 32, T20S, R28E, Eddy County, New Mexico
4. Overlord 33/32 W0KL Fed Com #1H AFE, SW4 Section 33 & S2 Sec. 32, T20S, R28E, Eddy County, New Mexico
5. Overlord 33/2 Joint Operating Agreement dated December 1, 2021
W2 of Sec. 33, T20S, R28E
ALL of Sec. 32, T20S, R28E
Eddy County, New Mexico

ATTACHMENT C

Ladies and Gentlemen:

Mewbourne Oil Company ("Mewbourne") as Operator hereby proposes to form a 960.00 acre Working Interest Unit ("WIU") covering All of the above captioned Section 32 and the W/2 of the above captioned Section 33 for oil and gas production. The targeted interval for the proposed unit is the Wolfcamp Formation. Mewbourne as Operator hereby proposes to drill the following horizontal Wolfcamp wells:

1. Overlord 33/32 W0CD Fed Com #1H will have a surface location 2610' FNL & 2435' FEL of Section 33 and a bottom hole location approximately 500' FNL & 100' FWL of the above captioned Section 32. We anticipate drilling to an approximate total vertical depth of 8,937' and an approximate total measured depth of 17,045'. The NW/4 of Section 33 & N/2 of Sec. 32 will be dedicated to the well as the proration unit.
2. Overlord 33/32 W0FE Fed Com #1H will have a surface location 2630' FNL & 2435' FEL of Section 33 and a bottom hole location approximately 1930' FNL & 100' FWL of the above captioned Section 32. We anticipate drilling to an approximate total vertical depth of 8,956' and an approximate total measured depth of 16,785'. The NW/4 of Section 33 & N/2 of Sec. 32 will be dedicated to the well as the proration unit.

3. Overlord 33/32 W0KL Fed Com #1H will have a surface location 2630' FNL & 2435' FEL of Section 33 and a bottom hole location approximately 2080' FSL & 100' FWL of the above captioned Section 32. We anticipate drilling to an approximate total vertical depth of 8,961' and an approximate total measured depth of 16,785'. The SW/4 of Section 33 & S/2 of Sec. 32 will be dedicated to the well as the proration unit.
4. Overlord 33/32 W0NM Fed Com #1H will have a surface location 2610' FNL & 2435' FEL of Section 33 and a bottom hole location approximately 660' FSL & 100' FWL of the above captioned Section 32. We anticipate drilling to an approximate total vertical depth of 8,956' and an approximate total measured depth of 16,959'. The SW/4 of Section 33 & S/2 of Sec. 32 will be dedicated to the well as the proration unit.

Regarding the above, enclosed for your further handling are our AFEs for the captioned proposed wells. In the event your firm elects to participate in the proposed wells, please execute the enclosed AFEs and return them to me within thirty (30) days.

Additionally, enclosed for your further handling is the Operating Agreement dated December 1, 2021, by and between Mewbourne Oil Company as Operator and XTO Holdings, LLC, et al, as Non-Operators and one (1) set of signature pages (6 total signature pages) for your execution. Our proposed Operating Agreement will have COPAS rates of \$8,000/month while drilling, \$800/month for a producing well and a non-consent penalty of 100%/300%. Upon your review and approval, please return only the signed and notarized set of signature pages to my attention at the above letterhead address.

Should you have any questions regarding the above, please email me at bdunn@mewbourne.com or call me at (432) 682-3715. Thank you.

Sincerely,

MEWBOURNE OIL COMPANY

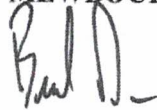

Brad Dunn
Petroleum Landman



January 12, 2022

Dear Simple Certified:

The following is in response to your request for proof of delivery on your item with the tracking number:
9402 8368 9784 6835 5365 87.

Item Details

Status:	Delivered
Status Date / Time:	January 12, 2022, 8:04 am
Location:	OKLAHOMA CITY, OK 73102
Postal Product:	Priority Mail®
Extra Services:	Certified Mail™ Return Receipt Electronic Up to \$100 insurance included
Recipient Name:	Permian Land Manager

Shipment Details

Weight: 1.0oz

Recipient Signature

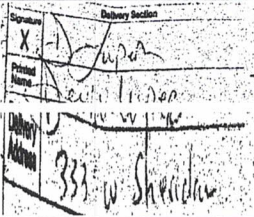
Signature of Recipient:	
Address of Recipient:	

Note: Scanned image may reflect a different destination address due to Intended Recipient's delivery instructions on file.

Thank you for selecting the United States Postal Service® for your mailing needs. If you require additional assistance, please contact your local Post Office™ or a Postal representative at 1-800-222-1811.

Sincerely,
United States Postal Service®
475 L'Enfant Plaza SW
Washington, D.C. 20260-0004

Permian Land Manager Devon Energy Production Co. LP 600 West Illinois Ave. Midland, Tx 73102 Reference #: Overlord
--



January 11, 2022

Dear Simple Certified:

The following is in response to your request for proof of delivery on your item with the tracking number: **9402 8368 9784 6835 4458 27.**

Item Details

Status: Delivered, Front Desk/Reception/Mail Room
Status Date / Time: January 11, 2022, 9:23 am
Location: MIDLAND, TX 79705
Postal Product: Priority Mail®
Extra Services: Certified Mail™
 Return Receipt Electronic
 Up to \$100 insurance included

Recipient Name: Permian Land Manager

Shipment Details

Weight: 1lb, 0.0oz

Recipient Signature

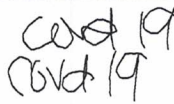
Signature of Recipient: 
 Address of Recipient: 6 DESTA DR STE 3350
 MIDLAND, TX 79705

Note: Scanned image may reflect a different destination address due to Intended Recipient's delivery instructions on file.

Thank you for selecting the United States Postal Service® for your mailing needs. If you require additional assistance, please contact your local Post Office™ or a Postal representative at 1-800-222-1811.

Sincerely,
United States Postal Service®
475 L'Enfant Plaza SW
Washington, D.C. 20260-0004

Permian Land Manager
 Seventy Seven Corp.
 6 Desta Drive Ste 3350
 Midland, Tx 79705
 Reference #: Overlord



January 11, 2022

Dear Simple Certified:

The following is in response to your request for proof of delivery on your item with the tracking number: **9402 8368 9784 6835 4209 85.**

Item Details

Status:	Delivered to Agent for Final Delivery
Status Date / Time:	January 11, 2022, 4:44 pm
Location:	MIDLAND, TX 79701
Postal Product:	Priority Mail®
Extra Services:	Certified Mail™ Return Receipt Electronic Up to \$100 insurance included
Recipient Name:	Baylor Mitchell

Shipment Details

Weight: 1.0oz

Recipient Signature

<p>Signature of Recipient: (Authorized Agent)</p> <p>Address of Recipient:</p>	
---	--

Note: Scanned image may reflect a different destination address due to Intended Recipient's delivery instructions on file.

Thank you for selecting the United States Postal Service® for your mailing needs. If you require additional assistance, please contact your local Post Office™ or a Postal representative at 1-800-222-1811.

Sincerely,
United States Postal Service®
475 L'Enfant Plaza SW
Washington, D.C. 20260-0004

<p>Baylor Mitchell ConocoPhillips Co. 600 West Illinois Ave. Midland, Tx 79701 Reference #: Overlord</p>
--



January 20, 2022

Dear Simple Certified:

The following is in response to your request for proof of delivery on your item with the tracking number: **9402 8368 9784 6862 7283 68.**

Item Details

Status: Delivered, Front Desk/Reception/Mail Room
Status Date / Time: January 20, 2022, 11:37 am
Location: ENGLEWOOD, CO 80112
Postal Product: Priority Mail®
Extra Services: Certified Mail™
 Return Receipt Electronic
 Up to \$100 insurance included

Recipient Name: Permian Land Manager

Shipment Details

Weight: 1.0oz

Recipient Signature

Signature of Recipient:	 7500 E ARAPAHOE RD STE 333 CENTENNIAL, CO 80112
Address of Recipient:	

Note: Scanned image may reflect a different destination address due to Intended Recipient's delivery instructions on file.

Thank you for selecting the United States Postal Service® for your mailing needs. If you require additional assistance, please contact your local Post Office™ or a Postal representative at 1-800-222-1811.

Sincerely,
United States Postal Service®
475 L'Enfant Plaza SW
Washington, D.C. 20260-0004

Permian Land Manager TR Oil Corp. 7500 East Arapahoe Rd. Ste 333 Centennial, CO 80112 Reference #: Overload 33/32



February 25, 2022

Dear Simple Certified:

The following is in response to your request for proof of delivery on your item with the tracking number: **9402 8368 9784 6006 3588 26.**

Item Details

Status: Delivered to Agent for Final Delivery
Status Date / Time: February 25, 2022, 11:21 am
Location: HOUSTON, TX 77024
Postal Product: Priority Mail®
Extra Services: Certified Mail™
 Return Receipt Electronic
 Up to \$100 insurance included

Recipient Name: Permian Land Manager

Shipment Details

Weight: 1.0oz

Recipient Signature

Signature of Recipient: (Authorized Agent)	COVID-19 SINZ
Address of Recipient:	9655 Katy 500

Note: Scanned image may reflect a different destination address due to Intended Recipient's delivery instructions on file.

Thank you for selecting the United States Postal Service® for your mailing needs. If you require additional assistance, please contact your local Post Office™ or a Postal representative at 1-800-222-1811.

Sincerely,
United States Postal Service®
475 L'Enfant Plaza SW
Washington, D.C. 20260-0004

Permian Land Manager SEP Permian LLC 9655 Katy Freeway Suite 500 Houston, TX 77024 Reference #: Overload 33/32
--



January 12, 2022

Dear Simple Certified:

The following is in response to your request for proof of delivery on your item with the tracking number: **9402 8368 9784 6835 4767 84.**

Item Details



Status: Delivered, Front Desk/Reception/Mail Room
Status Date / Time: January 12, 2022, 7:20 am
Location: ARTESIA, NM 88210
Postal Product: Priority Mail®
Extra Services: Certified Mail™
 Return Receipt Electronic
 Up to \$100 insurance included

Recipient Name: Permian Land Manager

Shipment Details

Weight: 1.0oz

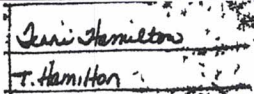
Recipient Signature

Signature of Recipient:	
Address of Recipient:	

Note: Scanned image may reflect a different destination address due to Intended Recipient's delivery instructions on file.

Thank you for selecting the United States Postal Service® for your mailing needs. If you require additional assistance, please contact your local Post Office™ or a Postal representative at 1-800-222-1811.

Sincerely,
United States Postal Service®
475 L'Enfant Plaza SW
Washington, D.C. 20260-0004

Permian Land Manager
 Vlandin LLC
 105 South Fourth Street
 Artesia, NM 88210
 Reference #: Overlord



January 11, 2022

Dear Simple Certified:

The following is in response to your request for proof of delivery on your item with the tracking number: **9402 8368 9784 6835 5040 98.**

Item Details

Status:	Delivered to Agent for Final Delivery
Status Date / Time:	January 11, 2022, 4:52 pm
Location:	MIDLAND, TX 79701
Postal Product:	Priority Mail®
Extra Services:	Certified Mail™ Return Receipt Electronic Up to \$100 insurance included
Recipient Name:	Permian Land Manager

Shipment Details

Weight: 1.0oz

Recipient Signature

<p>Signature of Recipient: (Authorized Agent)</p> <p>Address of Recipient:</p>	<table border="1"> <tr> <td style="font-size: small;">Signature</td> <td></td> </tr> <tr> <td style="font-size: small;">Printed Name</td> <td></td> </tr> <tr> <td style="font-size: small;">Delivery Address</td> <td></td> </tr> </table>	Signature		Printed Name		Delivery Address	
Signature							
Printed Name							
Delivery Address							

Note: Scanned image may reflect a different destination address due to Intended Recipient's delivery instructions on file.

Thank you for selecting the United States Postal Service® for your mailing needs. If you require additional assistance, please contact your local Post Office™ or a Postal representative at 1-800-222-1811.

Sincerely,
United States Postal Service®
475 L'Enfant Plaza SW
Washington, D.C. 20260-0004

Permian Land Manager EOG Resources Inc. 5509 Champions Dr. Midland, TX 79706 Reference #: Overlord
--

Summary of Communications
OVERLORD 33/32 W0KL FED COM #1H
N2SW4 Section 33 & N2S2 Section 32, T20S, R28E, Eddy County

Devon Energy Production, L.P.

- 1) 1/4/2022: Trade proposal concept is emailed to Andy Bennett at Devon regarding our potential conflicting overlapping W2 Sec. 33-20S-28E acreage with Devon
- 2) 1/5/2022: Well proposal letter with AFEs & JOA are sent via certified mail.
- 3) 1/12/2022: Certified mail delivery confirmation to recipient.
- 4) 1/24/2022: Email correspondence with Andy Bennett at Devon regarding the well proposals. Another trade concept is emailed to Devon to consider.
- 5) 2/22/2022: Email correspondence with Andy Bennett regarding these Overlord 33/32 well proposals and their competing Burton Flats 35/34/33 well proposals. Trade discussions seeking to work something out rather than fight each other for operations begins.
- 6) 2/23/2022: Email and phone call correspondence with Andy Bennett discussing more trade details.
- 7) 3/9/2022: Email and phone call correspondence with Andy Bennett discussing more trade details.
- 8) 3/22/2022: Email correspondence with Andy Bennett discussing more trade details and trade options.
- 9) 4/11/2022: Email correspondence with Andy Bennett discussing more trade details and trade options.
- 10) 4/20/2022: In-person meeting with Andy Bennett at the Mewbourne office discussing more trade details and trade options.
- 11) 4/26/2022: Contested hearing with Devon is continued to 5/19/2022
- 12) 4/28/2022: Phone call with Andy Bennett discussing more trade details and trade options.
- 13) 5/4/2022: Email correspondence with Andy Bennett discussing more trade details and trade options. Devon supplies another counter excel spreadsheet trade idea.
- 14) 5/9/2022: Contested hearing with Devon is continued to 7/9/2022
- 15) 5/24/2022: Email correspondence with Andy Bennett at Devon regarding the well proposals. Another trade concept is emailed to Devon to consider.
- 16) 5/26/2022: Phone call with Andy Bennett discussing more trade details and trade options.
- 17) 6/9/2022: Phone call with Andy Bennett discussing more trade details and trade options.
- 18) 6/21/2022: Phone call and email correspondence with Andy Bennett discussing more trade details and trade options to work something out.
- 19) 6/28/2022: Mewbourne is still seeking to work something out with Devon but no resolution or agreeable trade currently exists.

OXY USA Inc.

- 1) 12/6/2021: Well proposal letter with AFEs & JOA are sent via certified mail.
- 2) 1/25/2022: Email confirmation of delivery with Jonathan Gonzales at OXY. Jonathan asked several questions regarding the proposed wells to which I promptly answered.
- 3) 6/29/2022: Follow-up email with OXY. Have not heard back and at this point in time they still haven't yet signed the AFE or the JOA.

EOG Resources Inc.

- 1) 1/5/2022: Well proposal letter with AFEs & JOA are sent via certified mail.
- 2) 1/12/2022: Certified mail delivery confirmation to recipient.
- 3) 1/14/2022: Email correspondence with Chris Leyendecker at EOG Resources regarding the Overlord 33/32 well proposals.
- 4) 6/28/2022: No further correspondence with EOG and they have still yet to sign the AFE or the JOA.

COG Operating LLC & Conoco Phillips, Inc.

- 1) 1/5/2022: Well proposal letter with AFEs & JOA are sent via certified mail.
- 2) 1/11/2022: Certified mail delivery confirmation to recipient.
- 3) 2/21/2022: Email correspondence with Baylor Mitchell at COG/Conoco regarding the Overlord 33/32 well proposals.
- 4) 3/21/2022: Email correspondence with Baylor Mitchell at COG/Conoco regarding the Overlord 33/32 well proposals and further discussions about the JOA.
- 5) 4/25/2022: Email correspondence with Baylor Mitchell at COG/Conoco regarding the Overlord 33/32 well proposals questions about whether the cases have been continued by other working interest owners.
- 6) 5/10/2022: Email correspondence with Baylor Mitchell at COG/Conoco regarding the Overlord 33/32 well proposals questions about whether the cases have been continued by other working interest owners.
- 7) 5/17/2022: Email correspondence with Baylor Mitchell at COG/Conoco answering more questions Baylor has regarding their interest in the Overlord 33/32 Unit.
- 8) 6/23/2022: Email correspondence with Baylor Mitchell at COG/Conoco regarding the Overlord 33/32 well proposals questions about whether the cases have been continued by other working interest owners.
- 9) 6/28/2022: Phone call and email correspondence with Baylor Mitchell regarding working something out and their intentions to participate in these wells. However, at this point in time they still haven't yet signed the AFE or the JOA.

TR Oil Corporation

1. 1/6/2022: Well proposal letter with AFEs & JOA are sent via certified mail.
2. 1/20/2022: Certified mail delivery confirmation to recipient.
3. 6/28/2022: Further internet search for updated contact information. No good working phone number or other address found. No one from this company has contacted me yet from this company or has signed the AFE or the JOA.

SEP Permian LLC

1. 1/12/2022: Well proposal letter with AFEs & JOA are sent via certified mail.
2. 2/25/2022: Certified mail delivery confirmation to recipient.
3. 6/28/2022: Further internet search for updated contact information. No good working phone number or other address found. No one from this company has contacted me yet from this company or has signed the AFE or the JOA.

Vladin LLC

- 1) 1/6/2022: Well proposal letter with AFEs & JOA are sent via certified mail.
- 2) 1/12/2022: Certified mail delivery confirmation to recipient.
- 3) 6/28/2022: Further internet search for updated contact information. No good working phone number or other address found. No one from this company has contacted me yet from this company or has signed the AFE or the JOA.

Graine LLC

- 1) 1/6/2022: Well proposal letter with AFEs & JOA are sent via certified mail.
- 2) 2/1/2022: No certified receipt of deliver ever sent to me. Also, the well proposals were never returned to me due to it being a bad address.
- 3) 6/28/2022: Further internet search for updated contact information. No good working phone number or other address found. No one from this company has contacted me yet from this company or has signed the AFE or the JOA.

5. Attachment C contains Survey Calculation Reports for the proposed wells. horizontal Drilling plans have not yet been generated on these wells. However, they are based 100% on the Survey Calculation Reports.
6. The producing interval of the wells will be orthodox.

I understand that this Self-Affirmed Statement will be used as written testimony in these cases. I affirm that my testimony in paragraphs 1 through 6 above is true and correct and is made under penalty of perjury under the laws of the State of New Mexico. My testimony is made as of the date handwritten next to my signature below.

Date: 6/22/22

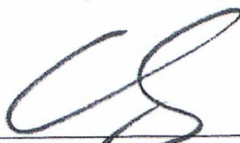

Charles Crosby

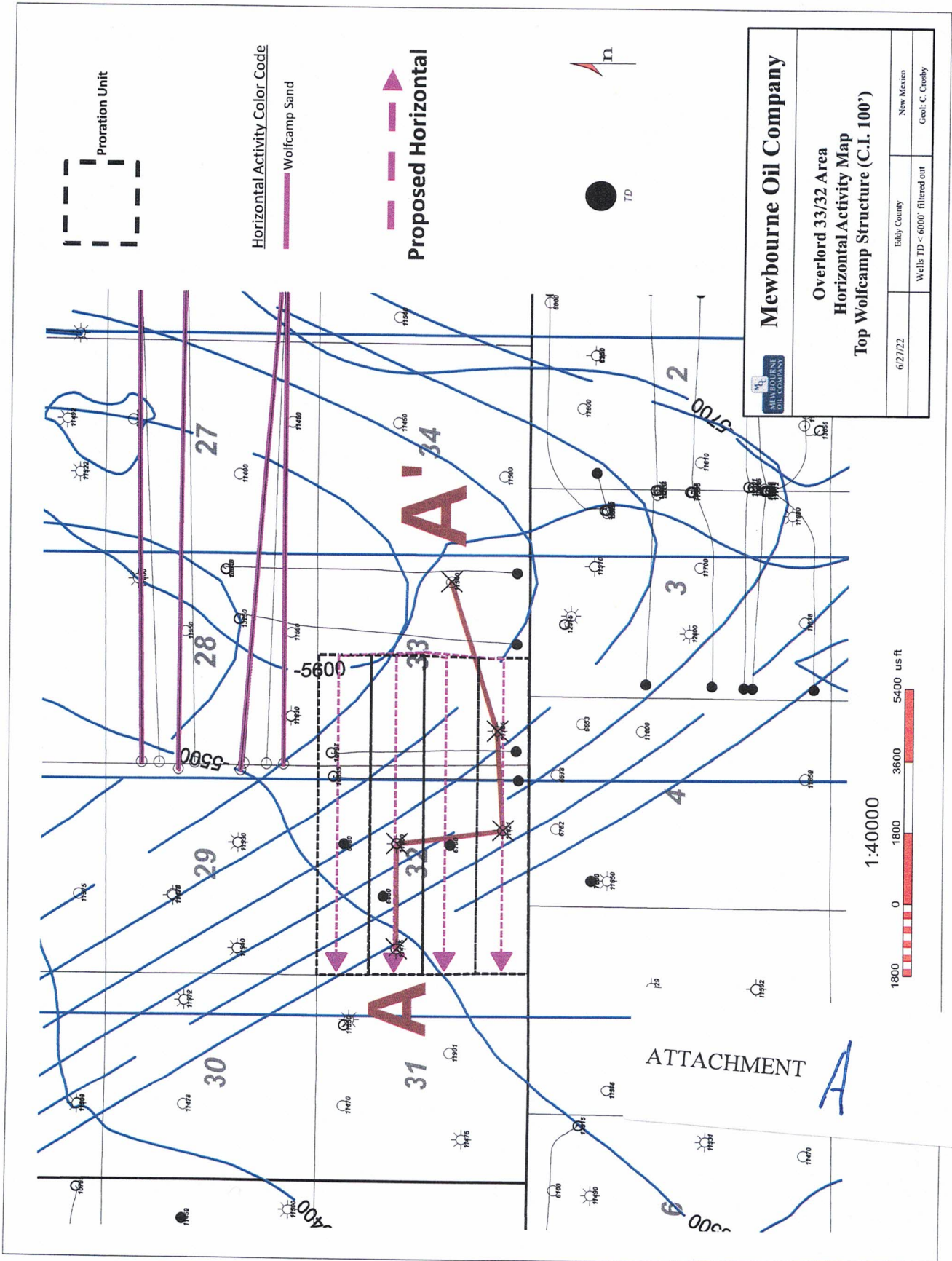

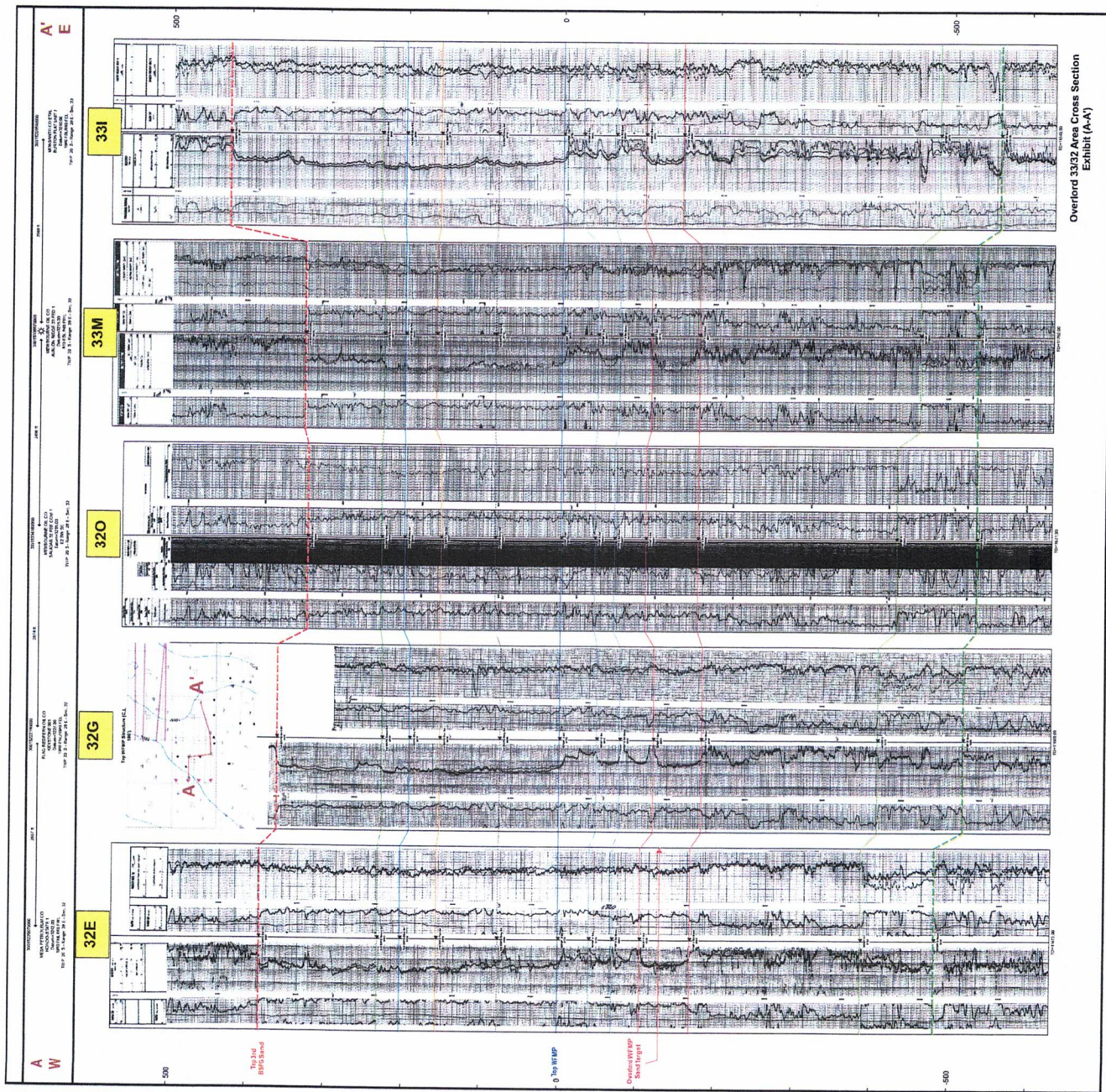

ATTACHMENT B

Overlord 33/32 WOKL Fed Com #1H

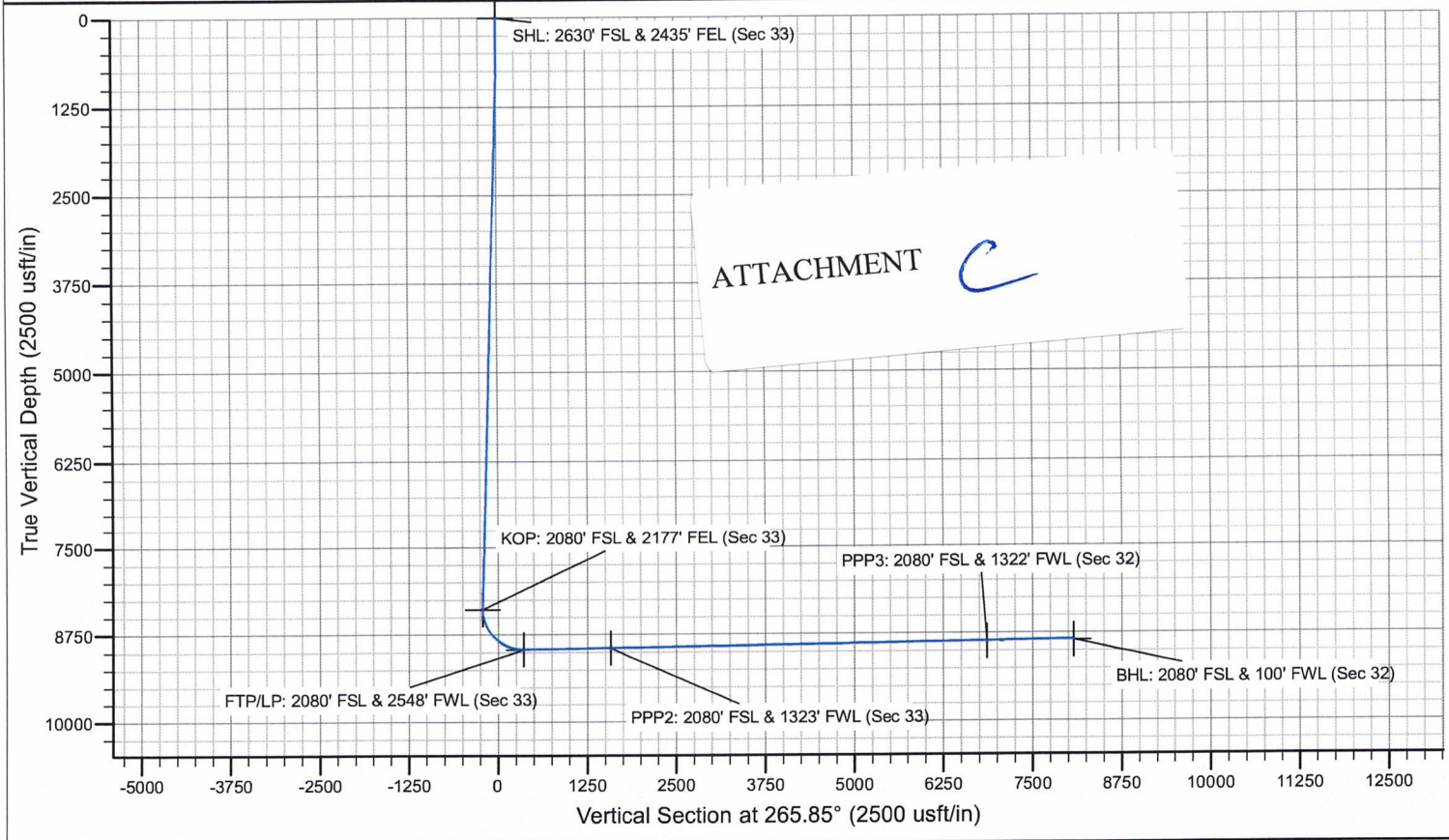
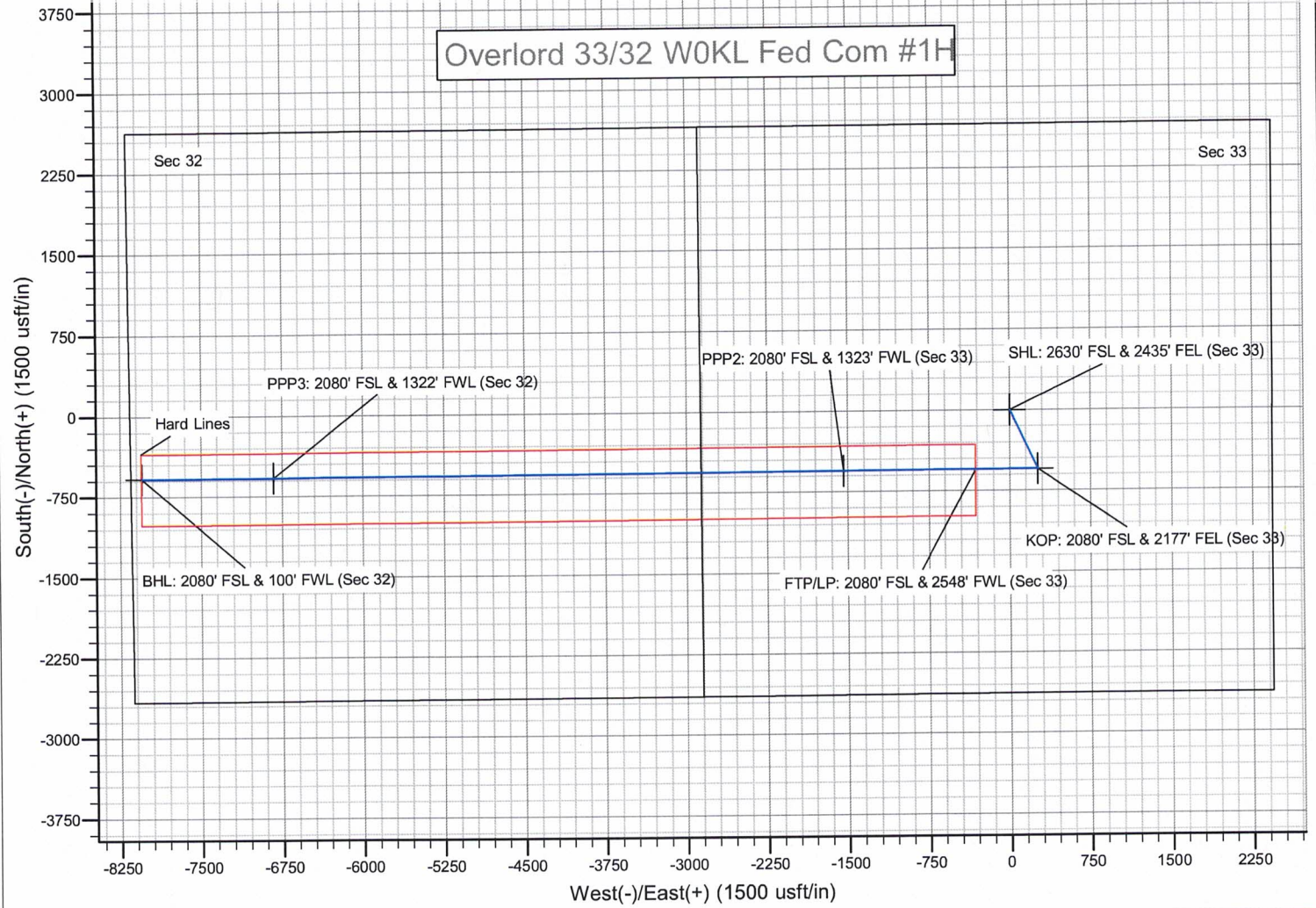

STATE OF NEW MEXICO
ENERGY, MINERALS AND NATURAL RESOURCES DEPARTMENT
OIL CONSERVATION DIVISION

APPLICATIONS OF MEWBOURNE OIL
COMPANY FOR COMPULSORY POOLING,
EDDY COUNTY, NEW MEXICO.

Case Nos. 22641 - 22644

SELF-AFFIRMED STATEMENT OF NOTICE

COUNTY OF SANTA FE)
) ss.
STATE OF NEW MEXICO)

James Bruce deposes and states:

1. I am over the age of 18, and have personal knowledge of the matters stated herein.
2. I am an attorney for Mewbourne Oil Company.
3. Mewbourne Oil Company has conducted a good faith, diligent effort to find the names and correct addresses of the interest owners entitled to receive notice of the applications filed herein.
4. Notice of the applications was provided to the interest owners, at their last known addresses, by certified mail. Copies of the notice letter and certified return receipts are attached hereto as Attachment A.
5. Applicant has complied with the notice provisions of Division Rules.
6. I understand that this Self-Affirmed Statement will be used as written testimony in this case. I affirm that my testimony in paragraphs 1 through 5 above is true and correct and is made under penalty of perjury under the laws of the State of New Mexico. My testimony is made as of the date handwritten next to my signature below.

Date: 6/28



James Bruce

EXHIBIT 4

JAMES BRUCE
ATTORNEY AT LAW

POST OFFICE BOX 1056
SANTA FE, NEW MEXICO 87504

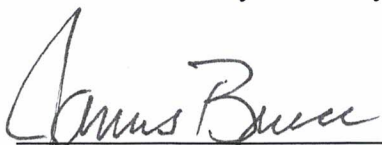
369 MONTEZUMA, NO. 213
SANTA FE, NEW MEXICO 87501

(505) 982-2043 (Phone)
(505) 660-6612 (Cell)
(505) 982-2151 (Fax)

jamesbruc@aol.com

April 14, 2022

CERTIFIED MAIL - RETURN RECEIPT REQUESTED

To: Persons on Exhibit A

Ladies and gentlemen:

Enclosed are copies of applications, filed with the New Mexico Oil Conservation Division by Mewbourne Oil Company, seeking orders pooling all uncommitted mineral interest owners in the Wolfcamp formation in the horizontal spacing units described below:

- (i) Case No. 22641: the N/2NW/4 of Section 33 and the N/2N/2 of Section 32, Township 20 South, Range 28 East, NMPM. The unit will be dedicated to the Overlord 33/32 W0CD Fed. Com. Well No. 1H;
- (ii) Case No. 22642: the S/2NW/4 of Section 33 and the S/2N/2 of Section 32, Township 20 South, Range 28 East, NMPM. The unit will be dedicated to the Overlord 33/32 W0FE Fed. Com. Well No. 1H;
- (iii) Case No. 22643: the N/2SW/4 of Section 33 and the N/2S/2 of Section 32, Township 20 South, Range 28 East, NMPM. The unit will be dedicated to the Overlord 33/32 W0KL Fed. Com. Well No. 1H; and
- (iv) Case No. 22644: the S/2SW/4 of Section 33 and the S/2S/2 of Section 32, Township 20 South, Range 28 East, NMPM. The unit will be dedicated to the Overlord 33/32 W0NM Fed. Com. Well No. 1H.

These matters are scheduled for hearing at 8:15 a.m. on May 5, 2022. During the COVID-19 Public Health Emergency, state buildings are closed to the public and the hearing will be conducted remotely. To determine the location of the hearing or to participate in an electronic hearing, go to emnrd.state.nm.us/OCD/hearings or see the instructions posted on the Division's website, <http://emnrd.state.nm.us/OCD/announcements.html>. You are not required to attend this hearing, but as an owner of an interest who may be affected by the applications, you may appear and present testimony. Failure to appear at that time and become a party of record will preclude you from contesting these matters at a later date.

ATTACHMENT

A

A party appearing in a Division case is required by Division Rules to file a Pre-Hearing Statement no later than Thursday, April 28, 2022. This statement may be filed online with the Division at ocd.hearings@state.nm.us, and should include: The name of the party and his or her attorney; a concise statement of the case; the name(s) of the witness(es) the party will call to testify at the hearing; the approximate time the party will need to present his or her case; and identification of any procedural matters that need to be resolved prior to the hearing. The Pre-Hearing Statement must also be provided to the undersigned.

Very truly yours,

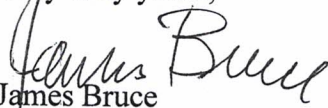
James Bruce

Attorney for Mewbourne Oil Company

EXHIBIT A

As to all cases:

Devon Energy Production Company, L.P.
333 W. Sheridan Ave.
Oklahoma City, OK 73102
Attn: Andy Bennett
Phone: (405) 552-8002
Email: Andy.Bennett@dvn.com

Graine, LLC
2608 W Dengar Ave.
Midland, TX 79705
Attn: Land Manager
Phone: (432) 325-0402

TR Oil Corporation
3100 Sycamore Road
Dekalb, IL 60115
Attn: Land Manager

SEP Permian LLC
920 Memorial City Way, STE 1000
Houston, TX 77024
Attn: Land Manager
Phone: (832) 930-8502

Conoco Philipps Company
600 West Illinois Avenue
Midland, TX 79701
Attn: Baylor Mitchell
Phone: (432) 253-9745
Email: Baylor.Mitchell@conocophillips.com

Vladin LLC
105 South Fourth Street
Artesia, NM 88210
Attn: Land Manager

EOG Resources Inc.
5509 Champions Drive
Midland, TX 79706
Attn: Brian Pond
Phone: (432) 686-3673
Email: Brian_Pond@eogresources.com

OXY USA Inc.
P.O. Box 4294
Houston, Texas 77210-4294
Attn: Jonathan Gonzales
Phone: (713) 366-5576
Email: Jonathan_Gonzales@oxy.com

KMK Energy, LLC
4506 N. Walbaum Road
Geary, OK 73040
Attn: Land Manager

As to cases 22641 and 22642:

Seventy-Seven Corporation
6 Desta Drive, STE 3350
Midland, TX 79705
Attn: Permian Land Manager

COG Operating LLC
600 West Illinois Avenue
Midland, TX 79701
Attn: Baylor Mitchell

Bilberry Exploration, Inc.
10120 N. W. Freeway, STE 231
Houston, TX 77092
Attn: Land Manager

SENDER: COMPLETE THIS SECTION

Complete items 1, 2, and 3.
 Print your name and address on the reverse so that we can return the card to you.
 Attach this card to the back of the mailpiece, or on the front if space permits.

1. Article Addressed to:

Vladin LLC
 105 South Fourth Street
 Artesia, NM 88210
 Attn: Land Manager

2. Article Addressed to:

Sharon Snowden
 P.O. Box 100
 Artesia, NM 88210

3. Service Type
 Priority Mail Express®
 Adult Signature
 Adult Signature Restricted Delivery
 Certified Mail®
 Certified Mail® Restricted Delivery
 Insured Mail
 Insured Mail Restricted Delivery (over \$500)

4. Article Addressed to:

Sharon Snowden
 P.O. Box 100
 Artesia, NM 88210

5. Service Type
 Priority Mail Express®
 Registered Mail™
 Registered Mail Restricted Delivery
 Signature Confirmation™
 Signature Confirmation Restricted Delivery

PS Form 3811, July 2020 PSN 7530-02-000-9053

**U.S. Postal Service™
 CERTIFIED MAIL® RECEIPT
 Domestic Mail Only**

For delivery information, visit our website at www.usps.com.

OFFICIAL USE

Certified Mail Fee \$
 Extra Services & Fees (check box, add fee as appropriate)
 Return Receipt (hardcopy) \$
 Return Receipt (electronic) \$
 Certified Mail Restricted Delivery \$
 Adult Signature Required \$
 Adult Signature Restricted Delivery \$
 Postage \$
 Total Postage and Fees \$

Sent To KMK Energy, LLC
 4506 N. Walbaum Road
 Geary, OK 73040
 Attn: Land Manager

Street and Apt. No. _____
 City, State, ZIP+4® _____

PS Form 3800, April 2015 PSN 7530-02-000-9047 See Reverse for Instructions

SENDER: COMPLETE THIS SECTION

Complete items 1, 2, and 3.
 Print your name and address on the reverse so that we can return the card to you.
 Attach this card to the back of the mailpiece, or on the front if space permits.

1. Article Addressed to:

Vladin LLC
 105 South Fourth Street
 Artesia, NM 88210
 Attn: Land Manager

2. Article Addressed to:

Sharon Snowden
 P.O. Box 100
 Artesia, NM 88210

3. Service Type
 Priority Mail Express®
 Registered Mail™
 Registered Mail Restricted Delivery
 Signature Confirmation™
 Signature Confirmation Restricted Delivery

PS Form 3811, July 2020 PSN 7530-02-000-9053

**U.S. Postal Service™
 CERTIFIED MAIL® RECEIPT
 Domestic Mail Only**

For delivery information, visit our website at www.usps.com.

OFFICIAL USE

Certified Mail Fee \$
 Extra Services & Fees (check box, add fee as appropriate)
 Return Receipt (hardcopy) \$
 Return Receipt (electronic) \$
 Certified Mail Restricted Delivery \$
 Adult Signature Required \$
 Adult Signature Restricted Delivery \$
 Postage \$
 Total Postage and Fees \$

Sent To Vladin LLC
 105 South Fourth Street
 Artesia, NM 88210
 Attn: Land Manager

Street and Apt. No., or POE _____
 City, State, ZIP+4® _____

PS Form 3800, April 2015 PSN 7530-02-000-9047 See Reverse for Instructions

Released to Imaging: 11/10/2022 3:12:01 PM

7021 0950 0002 0368 0762

7021 0950 0002 0368 0762

7021 0950 0002 0368 0762

PS Form 3811, July 2020 PSN 7530-02-000-9053

PS Form 3811, July 2020 PSN 7530-02-000-9053

PS Form 3800, April 2015 PSN 7530-02-000-9047

PS Form 3800, April 2015 PSN 7530-02-000-9047

**U.S. Postal Service™
CERTIFIED MAIL® RECEIPT**
Domestic Mail Only

For delivery information, visit our website at www.usps.com

OFFICIAL USE

Certified Mail Fee \$ _____

Extra Services & Fees (check box, add fee as appropriate)

Return Receipt (hardcopy) \$ _____

Return Receipt (electronic) \$ _____

Certified Mail Restricted Delivery \$ _____

Adult Signature Required \$ _____

Adult Signature Restricted Delivery \$ _____

Postage \$ _____

Total Postage and Fees \$ _____

Sent To _____

Street and Apt. No., or P.O. Box No. _____

City, State, ZIP+4® _____

COG Operating LLC
600 West Illinois Avenue
Midland, TX 79701
Attn: Baylor Mitchell

PS Form 3800, April 2015 PSN 7530-02-000-9047 See Reverse for Instructions

9180 8960 2000 0560 7202

**U.S. Postal Service™
CERTIFIED MAIL® RECEIPT**
Domestic Mail Only

For delivery information, visit our website at www.usps.com

OFFICIAL USE

Certified Mail Fee \$ _____

Extra Services & Fees (check box, add fee as appropriate)

Return Receipt (hardcopy) \$ _____

Return Receipt (electronic) \$ _____

Certified Mail Restricted Delivery \$ _____

Adult Signature Required \$ _____

Adult Signature Restricted Delivery \$ _____

Postage \$ _____

Total Postage and Fees \$ _____

Sent To _____

Street and Apt. No., or P.O. Box No. _____

City, State, ZIP+4® _____

COG Operating LLC
600 West Illinois Avenue
Midland, TX 79701
Attn: Baylor Mitchell

PS Form 3800, April 2015 PSN 7530-02-000-9047 See Reverse for Instructions

9180 8960 2000 0560 7202

SENDER: COMPLETE THIS SECTION

1. Article Addressed to:

COG Operating LLC
600 West Illinois Avenue
Midland, TX 79701
Attn: Baylor Mitchell

9590 9402 6746 1074 2491 30

7021 0950 0002 0368 0816

PS Form 3811, July 2020 PSN 7530-02-000-9053

**U.S. Postal Service™
CERTIFIED MAIL® RECEIPT**
Domestic Mail Only

For delivery information, visit our website at www.usps.com

OFFICIAL USE

Certified Mail Fee \$ _____

Extra Services & Fees (check box, add fee as appropriate)

Return Receipt (hardcopy) \$ _____

Return Receipt (electronic) \$ _____

Certified Mail Restricted Delivery \$ _____

Adult Signature Required \$ _____

Adult Signature Restricted Delivery \$ _____

Postage \$ _____

Total Postage and Fees \$ _____

Sent To _____

Street and Apt. No., or P.O. Box No. _____

City, State, ZIP+4® _____

Conoco Phillips Company
600 West Illinois Avenue
Midland, TX 79701
Attn: Baylor Mitchell

PS Form 3800, April 2015 PSN 7530-02-000-9047 See Reverse for Instructions

5520 8960 2000 0560 7202

SENDER: COMPLETE THIS SECTION

1. Article Addressed to:

Conoco Phillips Company
600 West Illinois Avenue
Midland, TX 79701
Attn: Baylor Mitchell

9590 9402 6746 1074 2490 79

7021 0950 0002 0368 0755

PS Form 3811, July 2020 PSN 7530-02-000-9053

COMPLETE THIS SECTION ON DELIVERY

A. Signature X Baylor Mitchell Agent Addressee

B. Received by (Printed Name) _____ C. Date of Delivery _____

D. Is delivery address different from item 1? Yes No
If YES, enter delivery address below:

3. Service Type

Priority Mail Express®

Registered Mail™

Adult Signature Restricted Delivery

Certified Mail®

Certified Mail Restricted Delivery

Signature Confirmation™

Signature Confirmation Restricted Delivery

Collect on Delivery

Collect on Delivery Restricted Delivery

Restricted Delivery

(over \$500)

Domestic Return Receipt

M O L

**U.S. Postal Service™
CERTIFIED MAIL® RECEIPT**
Domestic Mail Only

For delivery information, visit our website at www.usps.com®.

OFFICIAL USE

Certified Mail Fee \$ _____

Extra Services & Fees (check box, add fee as appropriate)

Return Receipt (hardcopy) \$ _____

Return Receipt (electronic) \$ _____

Certified Mail Restricted Delivery \$ _____

Adult Signature Required \$ _____

Adult Signature Restricted Delivery \$ _____

Postage \$ _____

Total Postage and Fees \$ _____

Sent To Graine, LLC

2608 W Denger Ave.
Midland, TX 79705
Attn: Land Manager

City, State, ZIP+4® _____

PS Form 3800, April 2015 PSN 7530-02-000-9047 See Reverse for Instructions

7202 0950 0002 0368 1455

**U.S. Postal Service™
CERTIFIED MAIL® RECEIPT**
Domestic Mail Only

For delivery information, visit our website at www.usps.com®.

OFFICIAL USE

Certified Mail Fee \$ _____

Extra Services & Fees (check box, add fee as appropriate)

Return Receipt (hardcopy) \$ _____

Return Receipt (electronic) \$ _____

Certified Mail Restricted Delivery \$ _____

Adult Signature Required \$ _____

Adult Signature Restricted Delivery \$ _____

Postage \$ _____

Total Postage and Fees \$ _____

Sent To Devon Energy Production Company, L.P.

333 W. Sheridan Ave.
Oklahoma City, OK 73102
Attn: Andy Bennett

City, State, ZIP+4® _____

PS Form 3800, April 2015 PSN 7530-02-000-9047 See Reverse for Instructions

7202 0950 0002 0368 1455

**U.S. Postal Service™
CERTIFIED MAIL® RECEIPT**
Domestic Mail Only

For delivery information, visit our website at www.usps.com®.

OFFICIAL USE

Certified Mail Fee \$ _____

Extra Services & Fees (check box, add fee as appropriate)

Return Receipt (hardcopy) \$ _____

Return Receipt (electronic) \$ _____

Certified Mail Restricted Delivery \$ _____

Adult Signature Required \$ _____

Adult Signature Restricted Delivery \$ _____

Postage \$ _____

Total Postage and Fees \$ _____



Sent To Graine, LLC

2608 W Denger Ave.
Midland, TX 79705
Attn: Land Manager

City, State, ZIP+4® _____

PS Form 3800, April 2015 PSN 7530-02-000-9047 See Reverse for Instructions

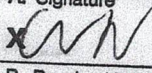
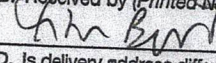
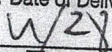
7202 0950 0002 0368 1455

SENDER: COMPLETE THIS SECTION	COMPLETE THIS SECTION ON DELIVERY	
<ul style="list-style-type: none"> Complete items 1, 2, and 3. Print your name and address on the reverse so that we can return the card to you. Attach this card to the back of the mailpiece, or on the front if space permits. 	<p>A. Signature  <input checked="" type="checkbox"/> Agent <input type="checkbox"/> Addressee</p>	
<p>1. Article Addressed to:</p> <div style="border: 1px solid black; padding: 5px; width: fit-content; margin: 10px auto;"> EOG Resources Inc. 5509 Champions Drive Midland, TX 79706 Attn: Brian Pond </div>	<p>B. Received by (Printed Name) </p>	<p>C. Date of Delivery </p>
<p>2. Article Number</p> <div style="text-align: center;">  9590 9402 6746 1074 2490 93 </div>	<p>D. Is delivery address different from item 1? <input type="checkbox"/> Yes If YES, enter delivery address below: <input checked="" type="checkbox"/> No</p>	
<p>3. Service Type</p> <input type="checkbox"/> Adult Signature <input type="checkbox"/> Adult Signature Restricted Delivery <input checked="" type="checkbox"/> Certified Mail® <input type="checkbox"/> Certified Mail Restricted Delivery <input type="checkbox"/> Collect on Delivery	<input type="checkbox"/> Priority Mail Express® <input type="checkbox"/> Registered Mail™ <input type="checkbox"/> Registered Mail Restricted Delivery <input type="checkbox"/> Signature Confirmation™ <input type="checkbox"/> Signature Confirmation Restricted Delivery	
<p>7021 0950 0002 0368 0779</p>	<p>Restricted Delivery (over \$500)</p>	
<p>PS Form 3811, July 2020 PSN 7530-02-000-9053</p>		
		<p>Domestic Return Receipt</p>

USPS Tracking®

FAQs >

Track Another Package +

Tracking Number: 70210950000203680786

Remove X

Your item was picked up at a postal facility at 4:37 am on May 17, 2022 in HOUSTON, TX 77002.

USPS Tracking Plus® Available v

Delivered, Individual Picked Up at Postal Facility

May 17, 2022 at 4:37 am
HOUSTON, TX 77002

Get Updates v

Text & Email Updates

U.S. Postal Service™
CERTIFIED MAIL® RECEIPT
Domestic Mail Only

For delivery information, visit our website at www.usps.com®.

OFFICIAL USE

Certified Mail Fee	\$
Extra Services & Fees (check box, add fee as appropriate)	
<input type="checkbox"/> Return Receipt (hardcopy)	\$
<input type="checkbox"/> Return Receipt (electronic)	\$
<input type="checkbox"/> Certified Mail Restricted Delivery	\$
<input type="checkbox"/> Adult Signature Required	\$
<input type="checkbox"/> Adult Signature Restricted Delivery	\$
Postage	\$
Total Postage and Fees	\$
Sent To	OXY USA Inc. P.O. Box 4294 Houston, Texas 77210-4294 Attn: Jonathan Gonzales
Street and Apt. No., or PO Box	
City, State, ZIP+4®	

PS Form 3800, April 2015 PSN 7530-02-000-9047 See Reverse for Instructions

PS Form 3811, July 2020 PSN 7530-02-000-9063

2. A
7021 0950 0002 0368 0786

9590 9402 6746 1074 2491 09

OXY USA Inc.
P.O. Box 4294
Houston, Texas 77210-4294
Attn: Jonathan Gonzales

1. Article Addressed to:

- Complete items 1, 2, and 3.
- Print your name and address on the reverse so that we can return the card to you.
- Attach this card to the back of the mailpiece, or on the front if space permits.

SENDER: COMPLETE THIS SECTION

3. Service Type

Adult Signature

Adult Signature Restricted Delivery

Certified Mail®

Certified Mail Restricted Delivery

Certified Mail Restricted Delivery with Signature Confirmation™

Registered Mail™

Registered Mail Restricted Delivery

Signature Confirmation™ Restricted Delivery

Insured Mail Restricted Delivery (over \$500)

Restricted Delivery

COMPLETE THIS SECTION ON DELIVERY

A. Signature

B. Received by (Printed Name)

C. Date of Delivery

D. Is delivery address different from item 1? If YES, enter delivery address below:

Yes
 No

Can't find what

Go to our FAQs section to find

SENDER: COMPLETE THIS SECTION

- Complete items 1, 2, and 3.
- Print your name and address on the reverse so that we can return the card to you.
- Attach this card to the back of the mailpiece, or on the front if space permits.

1. Article Addressed to:

SEP Permian LLC
920 Memorial City Way, STE 1000
Houston, TX 77024
Attn: Land Manager

2. Art

7021 0950 0002 0368 0748

9590 9402 6746 1074 2490 62

3. Service Type

- Adult Signature
- Adult Signature Restricted Delivery
- Certified Mail®
- Certified Mail Restricted Delivery
- Collect on Delivery
- Collect on Delivery Restricted Delivery
- Priority Mail Express®
- Registered Mail™
- Registered Mail Restricted Delivery
- Signature Confirmation™
- Signature Confirmation Restricted Delivery

4. Is delivery address different from item 1? Yes No

If YES, enter delivery address below:

5. Received by (Printed Name) Agent Addressee

6. Date of Delivery

7. Signature

8. Certified Mail Fee

9. Restricted Delivery Fee

10. Signature Confirmation Fee

11. Signature Confirmation Restricted Delivery Fee

12. Registered Mail Fee

13. Registered Mail Restricted Delivery Fee

14. Return Receipt Fee

15. Return Receipt Electronic Fee

16. Adult Signature Required Fee

17. Adult Signature Restricted Delivery Fee

18. Postage

19. Total Postage and Fees

20. Sent To

21. Street and Apt. No., or P.O. Box

22. City, State, ZIP+4®

PS Form 3811, July 2020 PSN 7530-02-000-9053

Domestic Return Receipt

U.S. Postal Service™
CERTIFIED MAIL® RECEIPT™
Domestic Mail Only

For delivery information, visit our website at www.usps.com

OFFICIAL USE

Certified Mail Fee \$

Extra Services & Fees (check box, add fee as appropriate)

- Return Receipt (hardcopy) \$
- Return Receipt (electronic) \$
- Certified Mail Restricted Delivery \$
- Adult Signature Required \$
- Adult Signature Restricted Delivery \$

Postage \$

Total Postage and Fees \$

Sent To

SEP Permian LLC
920 Memorial City Way, STE 1000
Houston, TX 77024
Attn: Land Manager

Street and Apt. No., or P.O. Box

City, State, ZIP+4®

Postmark Here

PS Form 3800, April 2015 PSN 7530-02-000-9047 See Reverse for Instructions

SENDER: COMPLETE THIS SECTION

Complete items 1, 2, and 3.
 Print your name and address on the reverse so that we can return the card to you.
 Attach this card to the back of the mailpiece, or on the front if space permits.

1. Article Addressed to:

TR Qil Corporation
 3100 Sycamore Road
 DeKalb, IL 60115
 Attn: Land Manager

9590 9402 6746 1074 2490 55

2. Article Number (Transfer from service label)

702J 0950 0002 0366 073J (over 300)

PS Form 3811, July 2020 PSN 7530-02-000-9053

COMPLETE THIS SECTION ON DELIVERY

A. Signature Agent Addressee

B. Received by (Printed Name) C. Date of Delivery

D. Is delivery address different from item 1? Yes No
 If YES, enter delivery address below:

3. Service Type

Adult Signature Restricted Delivery
 Certified Mail®
 Certified Mail Restricted Delivery
 Collect on Delivery
 Collect on Delivery Restricted Delivery

Priority Mail Express®
 Registered Mail™
 Registered Mail Restricted Delivery
 Signature Confirmation™
 Signature Confirmation Restricted Delivery

Domestic Return Receipt

U.S. Postal Service™
CERTIFIED MAIL® RECEIPT
 Domestic Mail Only

For delivery information, visit our website at www.usps.com

OFFICIAL USE

Certified Mail Fee \$

Extra Services & Fees (check box, and fee as appropriate)

Return Receipt (hardcopy) \$

Return Receipt (electronic) \$

Certified Mail Restricted Delivery \$

Adult Signature Required \$

Adult Signature Restricted Delivery \$

Postage \$

Total Postage and Fees \$

Sent To

Street and Apt. No. TR Qil Corporation
 3100 Sycamore Road
 DeKalb, IL 60115

City, State, ZIP+4® Attn: Land Manager

Postmark Here

PS Form 3800, April 2015 PSN 7530-02-000-9047 See Reverse for Instructions

SENDER: COMPLETE THIS SECTION

- Complete items 1, 2, and 3.
- Print your name and address on the reverse so that we can return the card to you.
- Attach this card to the back of the mailpiece, or on the front if space permits.

1. Article Addressed to:

Bilberry Exploration, Inc.
 10120 N. W. Freeway, STE 231
 Houston, TX 77092
 Attn: Land Manager



9590 9402 6746 1074 2491 47

2. Article Number (Transfer from service label)

7021 0950 0002 0368 0823

PS Form 3811, July 2020 PSN 7530-02-000-9053

COMPLETE THIS SECTION ON DELIVERY

- A. Signature Agent Addressee
- B. Received by (Printed Name) C. Date of Delivery
- D. Is delivery address different from item 1? Yes No
 If YES, enter delivery address below:

3. Service Type
- Adult Signature
 - Adult Signature Restricted Delivery
 - Certified Mail®
 - Certified Mail Restricted Delivery
 - Collect on Delivery
 - Collect on Delivery Restricted Delivery
 - Priority Mail Express®
 - Registered Mail™
 - Registered Mail Restricted Delivery
 - Signature Confirmation™
 - Signature Confirmation Restricted Delivery

Delivered by *M et* Domestic Return Receipt

7021 0950 0002 0368 0823

**U.S. Postal Service™
CERTIFIED MAIL® RECEIPT**
Domestic Mail Only

For delivery information, visit our website at www.usps.com®

OFFICIAL USE

Certified Mail Fee \$

Extra Services & Fees (check box, add fee as appropriate)

Return Receipt (hardcopy) \$

Return Receipt (electronic) \$

Certified Mail Restricted Delivery \$

Adult Signature Required \$

Adult Signature Restricted Delivery \$

Postage \$

Postmark Here

Total Postage and Fees \$

Sent To *Bilberry Exploration, Inc.*
 10120 N. W. Freeway, STE 231
 Houston, TX 77092
 Attn: Land Manager

Street and Apt. No., or PO BOX NO.

City, State, ZIP+4®

SENDER: COMPLETE THIS SECTION

- Complete items 1, 2, and 3.
- Print your name and address on the reverse so that we can return the card to you.
- Attach this card to the back of the mailpiece, or on the front if space permits.

1. Article Addressed to:

Seventy-Seven Corporation
 6 Dosta Drive, STE 3350
 Midland, TX 79705
 Attn: Permian Land Manager



9590 9402 6746 1074 2491 23

2. AI

7021 0950 0002 0368 0609

(over \$500)

PS Form 3811, July 2020 PSN 7530-02-000-9053

Domestic Return Receipt

COMPLETE THIS SECTION ON DELIVERY

A. Signature

X

Agent

Addressee

B. Received by (Printed Name)

C. Date of Delivery

D. Is delivery address different from item 1? Yes
If YES, enter delivery address below: No

3. Service Type

- Adult Signature
- Adult Signature Restricted Delivery
- Certified Mail®
- Certified Mail Restricted Delivery
- Collect on Delivery
- Priority Mail Express®
- Registered Mail™
- Registered Mail Restricted Delivery
- Signature Confirmation™
- Signature Confirmation Restricted Delivery

MOL

U.S. Postal Service™

CERTIFIED MAIL® RECEIPT

Domestic Mail Only

For delivery information, visit our website at www.usps.com

OFFICIAL USE

Certified Mail Fee

\$

Extra Services & Fees (check box, add fee as appropriate)

Return Receipt (hardcopy) \$

Return Receipt (electronic) \$

Certified Mail Restricted Delivery \$

Adult Signature Required \$

Adult Signature Restricted Delivery \$

Postage

\$

Total Postage and Fees

\$

Sent To

Seventy-Seven Corporation

6 Dosta Drive, STE 3350

Midland, TX 79705

Attn: Permian Land Manager

Street and Apt. No., P.O. Box, or other address

City, State, ZIP+4®

PS Form 3800, April 2015 PSN 7530-02-000-9047 See Reverse for Instructions

7021 0950 0002 0368 0609

Postmark Here

Carlsbad Current Argus.

PART OF THE USA TODAY NETWORK

Affidavit of Publication

Ad # 0005228033

This is not an invoice

JAMES BRUCE ATTORNEY AT LAW
POBOX 1056

SANTA FE, NM 87504

I, a legal clerk of the **Carlsbad Current Argus**, a newspaper published daily at the City of Carlsbad, in said county of Eddy, state of New Mexico and of general paid circulation in said county; that the same is a duly qualified newspaper under the laws of the State wherein legal notices and advertisements may be published; that the printed notice attached hereto was published in the regular and entire edition of said newspaper and not in supplement thereof in editions dated as follows:

04/26/2022

Linda Turt
Legal Clerk

Subscribed and sworn before me this April 26, 2022:

Kathleen Allen
State of WI, County of Brown
NOTARY PUBLIC

1-7-25
My commission expires

EXHIBIT 5

KATHLEEN ALLEN
Notary Public
State of Wisconsin

Ad # 0005228033
PO #: 0005228033
of Affidavits 1

This is not an invoice

NOTICE

To: Devon Energy Production Company, L.P., Graine, LLC, TR Oil Corporation, SEP Permian LLC, ConocoPhillips Company, Vadin LLC, EOG Resources, Inc., OXY USA Inc., KMK Energy, LLC (as to all cases); and Seventy-Seven Corporation, COG Operating LLC, and Bilberry Exploration, Inc. (as to Case Nos. 22641 and 22642), or your heirs, devisees, successors, or assigns: Mewbourne Oil Company has filed applications with the New Mexico Oil Conservation Division seeking orders pooling all uncommitted mineral interest owners in the Wolfcamp formation underlying:

(i) Case No. 22641: the N/2NW/4 of Section 33 and the N/2N/2 of Section 32, Township 20 South, Range 28 East, NMPM. The unit will be dedicated to the Overlord 33/32 W0CD Fed. Com. Well No. 1H;

(ii) Case No. 22642: the S/2NW/4 of Section 33 and the S/2N/2 of Section 32, Township 20 South, Range 28 East, NMPM. The unit will be dedicated to the Overlord 33/32 W0FE Fed. Com. Well No. 1H;

(iii) Case No. 22643: the N/2SW/4 of Section 33 and the N/2S/2 of Section 32, Township 20 South, Range 28 East, NMPM. The unit will be dedicated to the Overlord 33/32 W0KL Fed. Com. Well No. 1H; and

(iv) Case No. 22644: the S/2SW/4 of Section 33 and the S/2S/2 of Section 32, Township 20 South, Range 28 East, NMPM. The unit will be dedicated to the Overlord 33/32 W0NM Fed. Com. Well No. 1H.

Also to be considered will be the cost of drilling, completing, and equipping the wells and the allocation of the cost thereof, as well as actual operating costs and charges for supervision, designation of applicant as operator of the wells, and a 200% charge for the risk involved in drilling, completing, and equipping the wells. These matters are scheduled for hearing at 8:15 a.m. on Thursday, May 5, 2022. During the COVID-19 Public Health Emergency, state buildings are closed to the public and the hearing will be conducted remotely.

To determine the location of the hearing or to participate in an electronic hearing, go to emnrd.state.nm.us/OCD/hearings or see the instructions posted on the Division's website, <http://emnrd.state.nm.us/OCD/announcements.html>. You are not required to attend this hearing, but as an owner of an interest that may be affected by the applications, you may appear and present testimony. A party appearing in a Division case is required by Division Rules to file a Pre-Hearing Statement no later than Thursday, April 28,

2021. This statement may be filed online with the Division at ocd.hearings@state.nm.us. Failure to appear at that time and become a party of record will preclude you from contesting this matter at a later date. The attorney for applicant is James Bruce, P.O. Box 1056, Santa Fe, New Mexico 87504, jamesbruc@aol.com. The units are located approximately 8-1/2 miles north-northeast of Carlsbad, New Mexico.
#0005228033, Current Argus, April 26, 2022

COMPULSORY POOLING APPLICATION CHECKLIST**ALL INFORMATION IN THE APPLICATION MUST BE SUPPORTED BY SIGNED AFFIDAVITS**

Case:	22643
Date:	November 17, 2022
Applicant	Mewbourne Oil Company
Designated Operator & OGRID (affiliation if applicable)	Mewbourne Oil Company/OGRID No.14744
Applicant's Counsel:	James Bruce
Case Title:	Application of Mewbourne Oil Company for Compulsory Pooling, Eddy County, New Mexico
Entries of Appearance/Intervenors:	Denon Energy Production Co., L.P./Abadie & Schill ConocoPhillips Company/Ocean Munds-Dry & Beth Ryan
Well Family	Overlord Wolfcamp wells
Formation/Pool	
Formation Name(s) or Vertical Extent:	Wolfcamp Formation
Primary Product (Oil or Gas):	Oil
Pooling this vertical extent:	Wolfcamp formation
Pool Name and Pool Code:	Alacran Hills; Upper Wolfcamp (Oil) /Pool Code 98314
Well Location Setback Rules:	Current horizontal well rules
Spacing Unit Size:	Quarter-quarter sections/40 acres
Spacing Unit	
Type (Horizontal/Vertical)	Horizontal
Size (Acres)	240 acres
Building Blocks:	
Orientation:	East - West
Description: TRS/County	N/2SW/4 §33 and N/2S/2 §32-20S-28E, NMPM, Eddy County
Standard Horizontal Well Spacing Unit (Y/N), If No, describe	Yes
Other Situations	
Depth Severance: Y/N. If yes, description	No
Proximity Tracts: If yes, description	
Proximity Defining Well: if yes, description	
Applicant's Ownership in Each Tract	Exhibit 2-B
Well(s)	
Name & API (if assigned), surface and bottom hole location, footages, completion target, orientation, completion status (standard or non-standard)	Overlord 33/32 WOKL Fed. Com. Well No. 1H API No. 30-015-Pending SHL: 2630 FSL & 2435 FEL §33 BHL: 2080 FSL & 100 FWL §32 FTP: 2080 FSL & 2540 FWL §33 LTP: 2080 FSL & 100 FWL §32 Wolfcamp /TVD 8961 feet/MD 16765 feet

EXHIBIT

6

Points	See above
Completion Target (Formation, TVD and MD)	See above
AFE Capex and Operating Costs	
Drilling Supervision/Month \$	\$8000
Production Supervision/Month \$	\$800
Justification for Supervision Costs	Exhibit 2, page 2
Requested Risk Charge	Cost + 200%/Exhibit 2, page 2
Notice of Hearing	
Proposed Notice of Hearing	Exhibit 1
Proof of Mailed Notice of Hearing (20 days before hearing)	Exhibit 4
Proof of Published Notice of Hearing (10 days before hearing)	Exhibit 5
Ownership Determination	
Land Ownership Schematic of the Spacing Unit	Exhibit 2-A
Tract List (including lease numbers and owners)	Exhibit 2-B
Pooled Parties (including ownership type)	Exhibit 2-B
Unlocatable Parties to be Pooled	
Ownership Depth Severance (including percentage above & below)	None
Joinder	
Sample Copy of Proposal Letter	Exhibit 2-C
List of Interest Owners (i.e. Exhibit A of JOA)	Exhibit 2-B
Chronology of Contact with Non-Joined Working Interests	Exhibit 2-C
Overhead Rates In Proposal Letter	
Cost Estimate to Drill and Complete	Exhibit 2-D
Cost Estimate to Equip Well	Exhibit 2-D
Cost Estimate for Production Facilities	Exhibit 2-D
Geology	
Summary (including special considerations)	Exhibit 3
Spacing Unit Schematic	Exhibit 2-A
Gunbarrel/Lateral Trajectory Schematic	Exhibit 3-B
Well Orientation (with rationale)	Laydown/Exhibit 3
Target Formation	Wolfcamp
HSU Cross Section	Exhibit 3-B
Depth Severance Discussion	Not Applicable
Forms, Figures and Tables	
C-102	Exhibit 2-A
Tracts	Exhibits 2-A and 2-B
Summary of Interests, Unit Recapitulation (Tracts)	Exhibit 2-B

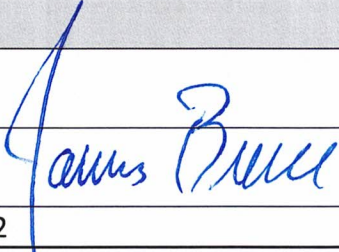
General Location Map (including basin)	Exhibits 2-A
Well Bore Location Map	Exhibit 2-A
Structure Contour Map - Subsea Depth	Exhibit 3-A
Cross Section Location Map (including wells)	Exhibits 3-A and 3-B
Cross Section (including Landing Zone)	Exhibit 3-B
Additional Information	
CERTIFICATION: I hereby certify that the information provided in this checklist is complete and accurate.	
Printed Name (Attorney or Party Representative):	James Bruce
Signed Name (Attorney or Party Representative):	
Date:	November 10, 2022