

**STATE OF NEW MEXICO
DEPARTMENT OF ENERGY, MINERALS AND NATURAL RESOURCES
OIL CONSERVATION DIVISION**

**APPLICATION OF EARTHSTONE OPERATING,
LLC FOR COMPULSORY POOLING,
EDDY COUNTY, NEW MEXICO.**

CASE NO. 23575

HEARING EXHIBITS

Compulsory Pooling Checklist

Exhibit A	Self-Affirmed Statement of Brian A. Van Staveren
A-1	Copy of Resume
A-2	Application & Proposed Notice of Hearing
A-3	C-102s
A-4	Plat of Tracts, Tract Ownership, Applicable Lease Numbers, Pooled Parties, Unit Recapitulation
A-5	Sample Well Proposal Letter & AFEs
A-6	Chronology of Contact
Exhibit B	Self-Affirmed Statement of Jason Asmus
B-1	Location Map
B-2	Wolfcamp Subsea Structure Map
B-3	Structural Cross-Section
B-4	Gun Barrel of Proposed Development Plan
Exhibit C	Self-Affirmed Statement of Dana S. Hardy
C-1	Sample Notice Letter to All Interested Parties
C-2	Chart of Notice to All Interested Parties
C-3	Copies of Certified Mail Receipts and Returns
C-4	Affidavit of Publication of June 6, 2023

COMPULSORY POOLING APPLICATION CHECKLIST**ALL INFORMATION IN THE APPLICATION MUST BE SUPPORTED BY SIGNED AFFIDAVITS**

Case: 23575	APPLICANT'S RESPONSE
Date	July 6, 2023
Applicant	Earthstone Operating, LLC
Designated Operator & OGRID (affiliation if applicable)	OGRID No. 331165
Applicant's Counsel:	Hinkle Shanor LLP
Case Title:	Application of Earthstone Operating, LLC for Compulsory Pooling, Eddy County, New Mexico
Entries of Appearance/Intervenors:	None
Well Family	Cletus Fed Com
Formation/Pool	
Formation Name(s) or Vertical Extent:	Wolfcamp
Primary Product (Oil or Gas):	Oil
Pooling this vertical extent:	Wolfcamp
Pool Name and Pool Code:	Purple Sage, Wolfcamp Pool (Code 98220)
Well Location Setback Rules:	Statewide
Spacing Unit	
Type (Horizontal/Vertical)	Horizontal
Size (Acres)	640-acres
Building Blocks:	Half-sections
Orientation:	South/North
Description: TRS/County	W/2 of Sections 21 and 28, Township 23 South, Range 26 East, Eddy County
Standard Horizontal Well Spacing Unit (Y/N), If No, describe <u>and is approval of non-standard unit requested in this application?</u>	Yes
Other Situations	
Depth Severance: Y/N. If yes, description	No
Proximity Tracts: If yes, description	No
Proximity Defining Well: if yes, description	N/A
Applicant's Ownership in Each Tract	Exhibit A-4
Well(s)	
Name & API (if assigned), surface and bottom hole location, footages, completion target, orientation, completion status (standard or non-standard)	Add wells as needed
Well #1	Cletus Fed Com 401H (API # 30-025-53607) SHL: 503' FSL & 1520' FWL (Unit N), Section 28, T23S, R26E BHL: 330' FNL & 890' FWL (Unit D), Section 21, T23S, R26E Completion Target: Wolfcamp (Approx. 8,670' TVD)
Well #2	Cletus Fed Com 402H (API # 30-025-53604) SHL: 503' FSL & 1580' FWL (Unit N), Section 28, T23S, R26E BHL: 330' FNL & 2210' FWL (Unit C), Section 21, T23S, R26E Completion Target: Wolfcamp (Approx. 8,685' TVD)
Well #3	Cletus Fed Com 511H (API # 30-025-53605) SHL: 503' FSL & 1490' FWL (Unit N), Section 28, T23S, R26E BHL: 330' FNL & 330' FWL (Unit D), Section 21, T23S, R26E Completion Target: Wolfcamp (Approx. 9,093' TVD)

Well #A: <i>Received by OCD: 6/30/2023 2:34:18 PM</i>	Cletus Fed Com 512H (API # 30-025-53606) SHL: 503' FSL & 1550' FWL (Unit N), Section 28, T23S, R26E BHL: 330' FNL & 1650' FWL (Unit C), Section 21, T23S, R26E Completion Target: Wolfcamp (Approx. 9,110' TVD)	<i>Page 3 of 145</i>
Horizontal Well First and Last Take Points	Exhibit A-3	
Completion Target (Formation, TVD and MD)	Exhibit A-5	
AFE Capex and Operating Costs		
Drilling Supervision/Month \$	\$7,500.00	
Production Supervision/Month \$	\$750.00	
Justification for Supervision Costs	Exhibit A	
Requested Risk Charge	200%	
Notice of Hearing		
Proposed Notice of Hearing	Exhibit A-2	
Proof of Mailed Notice of Hearing (20 days before hearing)	Exhibit C-1, Exhibit C-2, Exhibit C-3	
Proof of Published Notice of Hearing (10 days before hearing)	Exhibit C-4	
Ownership Determination		
Land Ownership Schematic of the Spacing Unit	Exhibit A-4	
Tract List (including lease numbers and owners)	Exhibit A-4	
If approval of Non-Standard Spacing Unit is requested, Tract List (including lease numbers and owners) of Tracts subject to notice requirements.	N/A	
Pooled Parties (including ownership type)	Exhibit A-4	
Unlocatable Parties to be Pooled	N/A	
Ownership Depth Severance (including percentage above & below)	N/A	
Joinder		
Sample Copy of Proposal Letter	Exhibit A-5	
List of Interest Owners (ie Exhibit A of JOA)	Exhibit A-4	
Chronology of Contact with Non-Joined Working Interests	Exhibit A-6	
Overhead Rates In Proposal Letter	Exhibit A-5	
Cost Estimate to Drill and Complete	Exhibit A-5	
Cost Estimate to Equip Well	Exhibit A-5	
Cost Estimate for Production Facilities	Exhibit A-5	
Geology		
Summary (including special considerations)	Exhibit B	
Spacing Unit Schematic	Exhibit B-1	
Gunbarrel/Lateral Trajectory Schematic	Exhibit B-4	
Well Orientation (with rationale)	Exhibit B	
Target Formation	Exhibit B	
HSU Cross Section	Exhibit B-3	
Depth Severance Discussion	N/A	
Forms, Figures and Tables		
C-102	Exhibit A-3	
Tracts	Exhibit A-4	
Summary of Interests, Unit Recapitulation (Tracts)	Exhibit A-4	

<i>Received by: OCD: 6/30/2023 2:34:18 PM</i> General Location Map (including basin)	Exhibit B-1	<i>Page 4 of 145</i>
Well Bore Location Map	Exhibit B-1	
Structure Contour Map - Subsea Depth	Exhibit B-2	
Cross Section Location Map (including wells)	Exhibit B-3	
Cross Section (including Landing Zone)	Exhibit B-3	
Additional Information		
Special Provisions/Stipulations	N/A	
CERTIFICATION: I hereby certify that the information provided in this checklist is complete and accurate.		
Printed Name (Attorney or Party Representative):	Dana S. Hardy	
Signed Name (Attorney or Party Representative):	/s/ Dana S. Hardy	
Date:	6/28/2023	

**STATE OF NEW MEXICO
DEPARTMENT OF ENERGY, MINERALS AND NATURAL RESOURCES
OIL CONSERVATION DIVISION**

**APPLICATION OF EARTHSTONE OPERATING,
LLC FOR COMPULSORY POOLING,
EDDY COUNTY, NEW MEXICO.**

CASE NO. 23575

**SELF-AFFIRMED STATEMENT
OF BRIAN A. VAN STAVEREN**

1. I am a Senior Landman with Earthstone Operating, LLC ("Earthstone"). I am over 18 years of age, have personal knowledge of the matters addressed herein, and am competent to provide this Self-Affirmed Statement. I have not previously testified before the New Mexico Oil Conservation Division ("Division")

2. I have a Bachelor of Science degree in Political Science from Texas A&M University. I have seventeen (17) years of experience in petroleum land matters. My experience has focused on title examination, leasing, due diligence, curative matters and drafting oil and gas agreements such as Assignments, Operating Agreements, Unit Agreements, Term Assignments, and Farmouts. A copy of my resume is attached as **Exhibit A-1**.

3. I am familiar with the land matters involved in the above-referenced case. Copies of Earthstone's Application and proposed hearing notice are attached as **Exhibit A-2**.

4. None of the parties proposed to be pooled in this case indicated opposition to this matter proceeding by affidavit. Therefore, I do not expect any opposition at hearing.

5. Earthstone applies for an order pooling all uncommitted interests the Wolfcamp formation underlying a 640-acre, more or less, standard horizontal spacing unit comprised of the W/2 of Sections 21 and 28, Township 23 South, Range 26 East, Eddy County, New Mexico ("Unit").

**Earthstone Operating, LLC
Case No. 23575
Exhibit A**

6. The Unit will be dedicated to the following proposed wells ("Wells"), which will be completed in the Purple Sage, Wolfcamp Pool (Code 98220):

- a. **Cletus Fed Com 401H** well, to be drilled from a surface hole location in the SE/4 SW/4 (Unit N) of Section 28 to a bottom hole location in the NW/4 NW/4 (Unit D) of Section 21;
- b. **Cletus Fed Com 402H** well, to be drilled from a surface hole location in the SE/4 SW/4 (Unit N) of Section 28 to a bottom hole location in the NE/4 NW/4 (Unit C) of Section 21;
- c. **Cletus Fed Com 511H** well, to be drilled from a surface hole location in the SE/4 SW/4 (Unit N) of Section 28 to a bottom hole location in the NW/4 NW/4 (Unit D) of Section 21; and
- d. **Cletus Fed Com 512H** well, to be drilled from a surface hole location in the SE/4 SW/4 (Unit N) of Section 28 to a bottom hole location in the NE/4 NW/4 (Unit C) of Section 21.

7. The completed intervals of the Wells will be orthodox.

8. **Exhibit A-3** contains the C-102s for the Wells.

9. **Exhibit A-4** contains a plat that identifies ownership by tract in the Unit. This exhibit also includes any applicable lease numbers, a unit recapitulation, and the interests Earthstone seeks to pool highlighted in yellow.

10. Earthstone has conducted a diligent search of all county public records including phone directories and computer databases, to locate the interest owners it seeks to pool.

11. **Exhibit A-5** contains a sample well proposal letter and the AFEs sent to the working interest owners for the Wells. The estimated costs reflected on the AFEs are fair and

reasonable and comparable to the cost of other wells of similar depth and length drilled in the subject formation in the area.

12. In my opinion, Earthstone made a good-faith effort to reach voluntary joinder of uncommitted interests in the Wells as indicated by the chronology of contact described in **Exhibit A-6**.

13. Earthstone requests overhead and administrative rates of \$7,500.00 per month while the Wells are being drilled and \$750.00 per month while the Wells are producing. These rates are fair and are comparable to the rates charged by Earthstone and other operators in the vicinity.

14. The attached exhibits were either prepared by me or under my supervision or were compiled from company business records.

15. In my opinion, the granting of Earthstone's application would serve the interests of conservation, the protection of correlative rights, and the prevention of waste.

16. I understand this Self-Affirmed Statement will be used as written testimony in the subject cases. I affirm that my testimony above is true and correct and is made under penalty of perjury under the laws of the State of New Mexico. My testimony is made as of the date handwritten next to my signature below.

Brian A. van Staveren

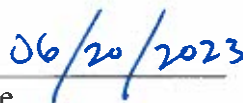
Date

Brian A. van Staveren, CPL

31360 Sunset Oaks Lane ♦ Spring, Texas 77386 ♦ (432) 254-8866 ♦ brian.vanstaveren@gmail.com

Profile

Motivated, personable oil and gas professional with a bachelor's degree from Texas A&M University and Certified Professional Landman since 2015 with a successful sixteen-year track record of progressive in-house positions with leading industry players. Talent for quickly adapting and mastering new core areas. Diplomatic and tactful with professionals and non-professionals at all levels. Accustomed to handling sensitive, confidential records.

Flexible and versatile – able to maintain composure under pressure. Poised and competent with demonstrated ability to thrive in deadline-driven environments. Excellent team-building skills.

Skills Summary

- | | |
|---------------------------------|----------------------------------|
| ♦ Due Diligence | ♦ Leasing Programs |
| ♦ Title Examination | ♦ Oil and Gas Agreement Drafting |
| ♦ Well Clearance | ♦ Surface Issues |
| ♦ Acquisitions and Divestitures | ♦ ArcGIS |
| ♦ Regulatory Issues | ♦ iLandman |
| | ♦ FileHold |

Professional Experience

SENIOR LANDMAN: DELAWARE BASIN

EARTHSTONE ENERGY, INC. – The Woodlands, Texas, August 2022 - Present

- ♦ Responsible for title and leasehold examination for acreage acquisitions in Lea and Eddy Counties, New Mexico and Loving County, Texas.
- ♦ Negotiate Leases, Term Assignments, Extensions and Leasehold and Mineral purchases to grow Delaware Basin acreage position.
- ♦ Negotiate Operating Agreements, Communitization Agreements, Unitization Agreements, Lease Amendments and Ratifications with leasehold and mineral owners.
- ♦ Identify and contact mineral and leasehold owners for potential acquisitions.
- ♦ Verified title and leasehold for various company acquisitions and divestitures.
- ♦ Work the State of New Mexico, the Bureau of Land Management and the New Mexico Oil Conservation Division for lease assignment transfers, Communitization Agreements and compulsory pooling orders.
- ♦ Cleared title ahead of industry first horizontal wells that crossed the Texas-New Mexico state line.

CONTRACT LANDMAN: DELAWARE BASIN

PERCUSSION PETROLEUM II, LLC – Houston, Texas, February 2022 – August 2022

- ♦ Responsible for title and leasehold examination for acreage acquisitions in Winkler and Loving Counties, Texas for a Carnelian Energy Capital and Oil Ironsides Energy private equity partnership with assets that produce over 10,000 bopd from approximately 100 wellbores across 20,000+ net acres.
- ♦ Negotiate Leases, Term Assignments, Extensions and Leasehold and Mineral purchases to grow acreage position.
- ♦ Identify and contact mineral and leasehold owners for potential acquisitions.
- ♦ Verified title and leasehold for various third party company divestitures.
- ♦ Managed broker crew for multi-formation play in Winkler and Loving County, Texas.

SENIOR LANDMAN: DELAWARE BASIN

ADVANCE ENERGY PARTNERS, LLC – Houston, Texas, October 2016 – January 2022

- ♦ Responsible for title and leasehold examination for acreage acquisitions in Ward and Loving Counties, Texas and Eddy and Lea Counties, New Mexico for an EnCap Investments, L.P. private equity partnership with assets totaling \$1.5 – \$2.0 billion.
- ♦ Equity stakeholder in a successful \$1.5 – \$2.0 billion private equity valuation that exited the market in late 2021.

Brian A. van Staveren, CPL

31360 Sunset Oaks Lane ♦ Spring, Texas 77386 ♦ (432) 254-8866 ♦ brian.vanstaveren@gmail.com

- ♦ Negotiate Leases, Term Assignments, Extensions and Leasehold and Mineral purchases to grow acreage position to 18,000+ net acres.
- ♦ Negotiate Operating Agreements, Unitization Agreements, Lease Amendments and Ratifications with leasehold and mineral owners.
- ♦ Identify and contact mineral and leasehold owners for potential acquisitions.
- ♦ Verified title and leasehold for various third party company divestitures.
- ♦ Ran 10+ broker crew for multi-formation play in Lea and Eddy County, New Mexico and Ward and Loving County, Texas.
- ♦ Worked with the Texas General Land Office on Relinquishment Act leases as well as with the State of New Mexico and the Bureau of Land Management for winning bid sale leases.
- ♦ Responsible for title and leasehold examination for a newly acquired Mongoose Energy, LLC asset consisting of 9,000+ net acres located in Pecos County, Texas for an EnCap Investments, L.P. private equity partnership that was folded into Advance Energy Partners.
- ♦ Propose Mongoose Energy workovers and surface projects for newly drilled horizontal Wolfcamp A wells.
- ♦ Work directly with Production division on Non-Operated workover proposals for the Mongoose asset.
- ♦ Negotiate with surface owners on drilling and frack pit reclamation projects, right-of-way agreements, and payments on the Mongoose acreage.

LANDMAN: INDEPENDENT CONTRACTOR

ROGER A. SOAPE, INC. – Houston, Texas, October 2016

- ♦ Worked due diligence on \$180 million Purchase and Sale Agreement between Covey Park II, LLC and EOG Resources, Inc. in East Texas and West Louisiana.
- ♦ Verified title and submitted defects greater than \$100,000 to seller.
- ♦ Researched and verified continuous production on producing properties for buyer.

ROGER A. SOAPE, INC. – Houston, Texas, April 2016 – May 2016

- ♦ Worked due diligence on \$420 million Purchase and Sale Agreement between Covey Park Gas, LLC and EP Energy E&P Company, L.P. in DeSoto and Caddo Parishes, Louisiana.
- ♦ Verified title and submitted defects greater than \$100,000 to seller.
- ♦ Researched and verified continuous production on producing properties for buyer.

LANDMAN: U.S. ONSHORE

ANADARKO PETROLEUM CORPORATION – The Woodlands, Texas, September 2010 – March 2016

- ♦ Responsible for title, curative and leasehold examination in preparation for drilling in various counties in the Permian Basin (Bone Spring, Wolfcamp), East Texas (Cotton Valley, Haynesville) and Eagleford plays.
- ♦ Negotiate leases, amendments and extensions with mineral owners for acreage acquisitions.
- ♦ Negotiate and prepared Farmouts, Term Assignments, Operating Agreements and Unit Amendments.
- ♦ Ran a 20+ person broker crew for a Cotton Valley formation lease play in Rusk and Henderson Counties, Texas.
- ♦ Dissolved and reformed units for new Eagleford formation units in the Brazos, Bursleson and Robertson Counties area of East Texas.
- ♦ Worked with the General Land Office (State of Texas) for Pooling Agreements on State owned tracts.
- ♦ Propose new drill wells to Working Interest Owners.
- ♦ Interact with geologists, geophysicists, production personnel and management to prioritize and manage drilling and completion activities.
- ♦ Work with Drilling and Regulatory Department to ensure proper timing and submitting permit paperwork prior to the spudding of new drill wells.

LANDMAN: PERMIAN BASIN – PRODUCTION AND EXPLORATION (ONSHORE)

CIMAREX ENERGY CO. – Midland, Texas; Irving, Texas, March 2006 – August 2010

- ♦ Responsible for title and leasehold examination in preparation for drilling in various counties in West Texas and East New Mexico.

Brian A. van Staveren, CPL

31360 Sunset Oaks Lane ♦ Spring, Texas 77386 ♦ (432) 254-8866 ♦ brian.vanstaveren@gmail.com

- ♦ Responsible for providing Land support for all producing wells in the Permian Basin Region.
- ♦ Negotiate leases with mineral owners for acreage acquisitions.
- ♦ Negotiate and prepared Farmouts, Term Assignments, Operating Agreements and Communitization Agreements with leasehold and Working Interest Owners.
- ♦ Settle surface damages and rights-of-way with land owners ahead of drilling rig.
- ♦ Propose new drill wells, recompletions, workovers and facility work AFEs to Working Interest Owners.
- ♦ Work with our Regulatory Department, the Bureau of Land Management, New Mexico Oil & Gas Conservation Division, University Lands and Texas General Land Office to plug and abandon non-producing and/or non-compliant wells.
- ♦ Responsible for title and leasehold examination in preparation for drilling and/or recompleting of wells.

LAND TECH: PERMIAN BASIN – EXPLORATION (ONSHORE)

MAGNUM HUNTER RESOURCES, INC. – Irving, Texas, January 2005 – March 2006

- ♦ Proposed new drill wells directly to the Working Interest Owners.
- ♦ Assisted in preparation of new Operating Agreements, Farmouts, Term Assignments, and other contracts.
- ♦ Responsible for creating Lease Purchase Reports (LPRs) and contracts briefs for newly acquired oil and gas leases and contracts.
- ♦ Processed bank drafts for bonus payments on newly acquired oil and gas leases.
- ♦ Processed oil and gas leases and all related contracts, documents and correspondence to files.

FINANCE ASSISTANT

MAGNUM HUNTER RESOURCES, INC. – Irving, Texas, April 2004 – January 2005

Education

TEXAS A&M UNIVERSITY – College Station, Texas

Bachelor of Science – Political Science, 2000

CERTIFIED PROFESSIONAL LANDMAN (CPL)

Acquired in December 2015

Affiliations

AMERICAN ASSOCIATION OF PROFESSIONAL LANDMEN (AAPL)

Member since June 2008

PERMIAN BASIN LANDMEN'S ASSOCIATION (PBLA)

Member from June 2008 to 2012

HOUSTON ASSOCIATION OF PROFESSIONAL LANDMEN (HAPL)

Member since September 2011

NORTH HOUSTON ASSOCIATION OF PROFESSIONAL LANDMEN (NHAPL)

Member since September 2011

References

Devin Dansby, Vice President of Land – Geo Southern Energy
(832) 477-6561

Kevin Hunstable, Executive Vice President – Stable Land Resources, LLC
(817) 975-7240

Brian A. van Staveren, CPL

31360 Sunset Oaks Lane ♦ Spring, Texas 77386 ♦ (432) 254-8866 ♦ brian.vanstaveren@gmail.com

Caleb Fielder, Team Lead, Land Operations – Repsol
(512) 587-4274

David Liddell, Staff Production Engineer – Paloma Resources, LLC
(281) 352-0650

**STATE OF NEW MEXICO
DEPARTMENT OF ENERGY, MINERALS AND NATURAL RESOURCES
OIL CONSERVATION DIVISION**

**APPLICATION OF EARTHSTONE OPERATING,
LLC FOR COMPULSORY POOLING,
EDDY COUNTY, NEW MEXICO.**

CASE NO. 23575

APPLICATION

Pursuant to NMSA 1978, § 70-2-17, Earthstone Operating, LLC (OGRID No. 331165) (“Earthstone” or “Applicant”) applies for an order pooling all uncommitted interests in the Wolfcamp formation underlying a 640-acre, more or less, standard horizontal spacing unit comprised of the W/2 of Sections 21 and 28, Township 23 South, Range 26 East, Eddy County, New Mexico (“Unit”). In support of this application, Earthstone states the following.

1. Applicant is a working interest owner in the Unit and has the right to drill wells thereon.
2. Applicant seeks to dedicate the Unit to the following proposed wells (“Wells”):
 - a. **Cletus Fed Com 401H** well, to be drilled from a surface hole location in the SE/4 SW/4 (Unit N) of Section 28 to a bottom hole location in the NW/4 NW/4 (Unit D) of Section 21;
 - b. **Cletus Fed Com 402H** well, to be drilled from a surface hole location in the SE/4 SW/4 (Unit N) of Section 28 to a bottom hole location in the NE/4 NW/4 (Unit C) of Section 21;
 - c. **Cletus Fed Com 511H** well, to be drilled from a surface hole location in the SE/4 SW/4 (Unit N) of Section 28 to a bottom hole location in the NW/4 NW/4 (Unit D) of Section 21; and

**Earthstone Operating, LLC
Case No. 23575
Exhibit A-2**

- d. **Cletus Fed Com 512H** well, to be drilled from a surface hole location in the SE/4 SW/4 (Unit N) of Section 28 to a bottom hole location in the NE/4 NW/4 (Unit C) of Section 21.
3. The completed intervals of the Wells will be orthodox.
4. The completed interval of the Cletus Fed Com 512H well will be located within 330' of the quarter-quarter section line separating the W/2 W/2 and the E/2 W/2 of Sections 28 and 21 to allow for the creation of a 640-acre standard horizontal spacing unit.
5. Applicant has undertaken diligent, good-faith efforts to obtain voluntary agreements from all interest owners to participate in the drilling of the Wells but has been unable to obtain voluntary agreements from all interest owners.
6. The pooling of uncommitted interests will avoid the drilling of unnecessary wells, prevent waste, and protect correlative rights.
7. In order to allow Applicant to obtain its just and fair share of the oil and gas underlying the subject lands, all uncommitted interests in the Unit should be pooled and Applicant should be designated as the operator of the Wells and Unit.

WHEREFORE, Applicant requests that this application be set for hearing before an Examiner of the Oil Conservation Division on July 6, 2023, and, after notice and hearing as required by law, the Division enter an order:

- A. Pooling all uncommitted interests in the Unit;
- B. Approving the Wells in the Unit;
- C. Designating Applicant as operator of the Unit and the Wells to be drilled thereon;
- D. Authorizing Applicant to recover its costs of drilling, equipping and completing the Wells;

- E. Approving the actual operating charged and costs of supervision while drilling and after completion, together with a provision adjusting the rated pursuant to the COPAS accounting procedures; and
- F. Imposing a 200% penalty for the risk assumed by Applicant in drilling and completing the Wells against any working interest owner who does not voluntarily participate in the drilling of the Wells.

Respectfully submitted,

HINKLE SHANOR LLP

/s/ Dana S. Hardy

Dana S. Hardy

Jaclyn M. McLean

Yarithza Peña

P.O. Box 2068

Santa Fe, NM 87504-2068

Phone: (505) 982-4554

dhardy@hinklelawfirm.com

jmclean@hinklelawfirm.com

ypena@hinklelawfirm.com

Counsel for Earthstone Operating, LLC

Application of Earthstone Operating, LLC for Compulsory Pooling, Eddy County, New Mexico. Applicant seeks an order pooling all uncommitted interests in the Wolfcamp formation underlying a 640-acre, more or less, standard horizontal spacing unit comprised of the W/2 of Sections 21 and 28, Township 23 South, Range 26 East, Eddy County, New Mexico ("Unit"). The Unit will be dedicated to the following wells ("Wells"): the **Cletus Fed Com 401H** and **Cletus Fed Com 511** wells, to be drilled from a surface hole location in the SE/4 SW/4 (Unit N) of Section 28 to a bottom hole location in the NW/4 NW/4 (Unit D) of Section 21; the **Cletus Fed Com 402H** and **Cletus Fed Com 512H** wells, to be drilled from a surface hole location in the SE/4 SW/4 (Unit N) of Section 28 to a bottom hole location in the NE/4 NW/4 (Unit C) of Section 21. The completed intervals of the Wells will be orthodox. The completed interval of the Cletus Fed Com 512H well will be located within 330' of the quarter-quarter section line separating the W/2 W/2 and the E/2 W/2 of Sections 28 and 21 to allow for the creation of a 640-acre standard horizontal spacing unit. Also to be considered will be the cost of drilling and completing the Wells and the allocation of the cost, the designation of Applicant as operator of the Wells, and a 200% charge for the risk involved in drilling and completing the Wells. The Wells are located approximately 6 miles southeast of Carlsbad, New Mexico.

District I
1625 N. French Dr., Hobbs, NM 88240
Phone: (575) 393-6161 Fax: (575) 393-0720
District II
811 S. First St., Artesia, NM 88210
Phone: (575) 748-1283 Fax: (575) 748-9720
District III
1000 Rio Brazos Road, Aztec, NM 87410
Phone: (505) 334-6178 Fax: (505) 334-6170
District IV
1220 S. St. Francis Dr., Santa Fe, NM 87505
Phone: (505) 476-3460 Fax: (505) 476-3462

State of New Mexico
Energy, Minerals & Natural Resources Department
OIL CONSERVATION DIVISION
1220 South St. Francis Dr.
Santa Fe, NM 87505

Form C-102
Revised August 1, 2011
Submit one copy to appropriate
District Office

☒ AMENDED REPORT
WELL NAME/NUMBER

WELL LOCATION AND ACREAGE DEDICATION PLAT

¹ API Number 30-025-53607	² Pool Code 98220	³ Pool Name PURPLE SAGE; WOLFCAMP
⁴ Property Code 333861	⁵ Property Name CLETUS FED COM	⁶ Well Number 401H
⁷ OGRID No. 331165	⁸ Operator Name EARTHSTONE OPERATING, LLC	⁹ Elevation 3373.6

¹⁰ Surface Location

UL or lot no.	Section	Township	Range	Lot Idn	Feet from the	North/South line	Feet from the	East/West line	County
N	28	23 S	26 E		503	SOUTH	1520	WEST	EDDY

¹¹ Bottom Hole Location If Different From Surface

UL or lot no.	Section	Township	Range	Lot Idn	Feet from the	North/South line	Feet from the	East/West line	County
D	21	23 S	26 E		330	NORTH	890	WEST	EDDY

¹² Dedicated Acres 640	¹³ Joint or Infill	¹⁴ Consolidation Code	¹⁵ Order No.
--------------------------------------	-------------------------------	----------------------------------	-------------------------

No allowable will be assigned to this completion until all interests have been consolidated or a non-standard unit has been approved by the division.

	<p align="center">CLETUS FED COM 401H EL. = 3373.6'</p> <p>GEODETIC COORDINATES NAD 27 NMSP EAST SURFACE LOCATION N. = 461643.43 E. = 509849.05 LAT. = 32.2691706°N LONG. = 104.3014682°W</p> <p>FIRST TAKE POINT (PPP 1) NAD 27 NMSP EAST N. = 461467.94 E. = 509219.38 LAT. = 32.2686887°N LONG. = 104.3035056°W</p> <p>LAST TAKE POINT & BOTTOM OF HOLE NAD 27 NMSP EAST N. = 471357.72 E. = 509192.47 LAT. = 32.2958754°N LONG. = 104.3035838°W</p> <p>PPP 2 50' FSL, 883' FWL NAD 27 NMSP EAST N. = 466463.12 E. = 509205.79 LAT. = 32.2824203°N LONG. = 104.3035451°W</p> <p>PPP 3 1369' FSL, 885' FWL NAD 27 NMSP EAST N. = 467781.91 E. = 509202.20 LAT. = 32.2860456°N LONG. = 104.3035555°W</p> <p>PPP 4 2588' FSL, 887' FWL NAD 27 NMSP EAST N. = 469100.73 E. = 509198.61 LAT. = 32.2896710°N LONG. = 104.3035659°W</p> <p>CORNER COORDINATES TABLE NAD 27 NMSP EAST A - N. = 471691.95 E. = 510976.36 B - N. = 471685.48 E. = 508301.30 C - N. = 469048.38 E. = 508312.56 D - N. = 468410.31 E. = 508322.91 E - N. = 463767.20 E. = 508326.76 F - N. = 461134.54 E. = 508330.02 G - N. = 461144.99 E. = 510991.49 H - N. = 466418.83 E. = 510990.05</p>	<p>¹⁷ OPERATOR CERTIFICATION</p> <p>I hereby certify that the information contained herein is true and complete to the best of my knowledge and belief, and that this organization either owns a working interest or unleased mineral interest in the land including the proposed bottom hole location or has a right to drill this well at this location pursuant to a contract with an owner of such a mineral or working interest, or to a voluntary pooling agreement or a compulsory pooling order heretofore entered by the division.</p> <p><i>Jennifer Elrod</i> 04/06/2023 Signature Date</p> <p>JENNIFER ELROD Printed Name</p> <p>JELROD@EARTHSTONEENERGY.COM E-mail Address</p> <p>¹⁸ SURVEYOR CERTIFICATION</p> <p>I hereby certify that the well location shown on this plat was plotted from field notes of actual surveys made by me or under my supervision, and that the same is true and correct to the best of my belief.</p> <p>MARCH 27, 2023 Date of Survey</p> <p><i>[Signature]</i> Signature and Seal of Professional Surveyor</p> <p>Certificate Number: 12797 SURV. NO. 9446C</p>
--	---	---

Earthstone Operating, LLC
Case No. 23575
Exhibit A-3

District I
1625 N. French Dr., Hobbs, NM 88240
Phone: (575) 393-6161 Fax: (575) 393-0720
District II
811 S. First St., Artesia, NM 88210
Phone: (575) 748-1283 Fax: (575) 748-9720
District III
1000 Rio Brazos Road, Aztec, NM 87410
Phone: (505) 334-6178 Fax: (505) 334-6170
District IV
1220 S. St. Francis Dr., Santa Fe, NM 87505
Phone: (505) 476-3460 Fax: (505) 476-3462

State of New Mexico
Energy, Minerals & Natural Resources Department
OIL CONSERVATION DIVISION
1220 South St. Francis Dr.
Santa Fe, NM 87505

Form C-102
Revised August 1, 2011
Submit one copy to appropriate
District Office

☒ AMENDED REPORT
NAME, WELL NUMBER

WELL LOCATION AND ACREAGE DEDICATION PLAT

¹ API Number 30-025-53604	² Pool Code 98220	³ Pool Name PURPLE SAGE; WOLFCAMP
⁴ Property Code 333861	⁵ Property Name CLETUS FED COM	⁶ Well Number 402H
⁷ OGRID No. 331165	⁸ Operator Name EARTHSTONE OPERATING, LLC	⁹ Elevation 3373.7

¹⁰ Surface Location

UL or lot no.	Section	Township	Range	Lot Idn	Feet from the	North/South line	Feet from the	East/West line	County
N	28	23 S	26 E		503	SOUTH	1580	WEST	EDDY

¹¹ Bottom Hole Location If Different From Surface

UL or lot no.	Section	Township	Range	Lot Idn	Feet from the	North/South line	Feet from the	East/West line	County
C	21	23 S	26 E		330	NORTH	2210	WEST	EDDY

¹² Dedicated Acres	¹³ Joint or Infill	¹⁴ Consolidation Code	¹⁵ Order No.
640			

No allowable will be assigned to this completion until all interests have been consolidated or a non-standard unit has been approved by the division.

	<p>CLETUS FED COM 402H EL. = 3373.7'</p> <table border="0"> <tr> <td> <p>GEODETIC COORDINATES NAD 27 NMSP EAST SURFACE LOCATION N. = 461643.61 E. = 509908.88 LAT. = 32.2691711°N LONG. = 104.3012747°W</p> <p>FIRST TAKE POINT (PPP 1) 330' FSL, 2210' FWL NAD 27 NMSP EAST N. = 461473.12 E. = 510539.02 LAT. = 32.2687019°N LONG. = 104.2992361°W</p> <p>LAST TAKE POINT & BOTTOM OF HOLE NAD 27 NMSP EAST N. = 471360.91 E. = 510512.12 LAT. = 32.2958831°N LONG. = 104.2993130°W</p> <p>PPP 2 50' FSL, 2203' FWL NAD 27 NMSP EAST N. = 466467.34 E. = 510525.44 LAT. = 32.2824308°N LONG. = 104.2992749°W</p> <p>PPP 3 1369' FSL, 2205' FWL NAD 27 NMSP EAST N. = 467785.74 E. = 510521.85 LAT. = 32.2860551°N LONG. = 104.2992852°W</p> <p>PPP 4 2587' FSL, 2207' FWL NAD 27 NMSP EAST N. = 469104.23 E. = 510518.26 LAT. = 32.2896796°N LONG. = 104.2992954°W</p> <p>CORNER COORDINATES TABLE NAD 27 NMSP EAST A - N. = 471691.95 E. = 510976.36 B - N. = 471685.48 E. = 508301.30 C - N. = 469048.38 E. = 508312.56 D - N. = 466410.31 E. = 508322.91 E - N. = 463767.20 E. = 508326.76 F - N. = 461134.54 E. = 508330.02 G - N. = 461144.99 E. = 510991.49 H - N. = 466418.83 E. = 510990.05</p> </td> <td data-bbox="1039 966 1518 1921"> <p>¹⁷ OPERATOR CERTIFICATION</p> <p>I hereby certify that the information contained herein is true and complete to the best of my knowledge and belief, and that this organization either owns a working interest or unleased mineral interest in the land including the proposed bottom hole location or has a right to drill this well at this location pursuant to a contract with an owner of such a mineral or working interest, or to a voluntary pooling agreement or a compulsory pooling order heretofore entered by the division.</p> <p><i>Jennifer Elrod</i> 04/05/2023 Signature Date</p> <p>JENNIFER ELROD Printed Name</p> <p>JELROD@EARTHSTONEENERGY.COM E-mail Address</p> <p>¹⁸ SURVEYOR CERTIFICATION</p> <p>I hereby certify that the well location shown on this plat was plotted from field notes of actual surveys made by me or under my supervision, and that the same is true and correct to the best of my belief.</p> <p>MARCH 27, 2022 Date of Survey</p> <p><i>[Signature]</i> Signature and Seal of Professional Surveyor</p> <p>Certificate Number: 12797 SURVEY NO. 9443C</p> </td> </tr> </table>	<p>GEODETIC COORDINATES NAD 27 NMSP EAST SURFACE LOCATION N. = 461643.61 E. = 509908.88 LAT. = 32.2691711°N LONG. = 104.3012747°W</p> <p>FIRST TAKE POINT (PPP 1) 330' FSL, 2210' FWL NAD 27 NMSP EAST N. = 461473.12 E. = 510539.02 LAT. = 32.2687019°N LONG. = 104.2992361°W</p> <p>LAST TAKE POINT & BOTTOM OF HOLE NAD 27 NMSP EAST N. = 471360.91 E. = 510512.12 LAT. = 32.2958831°N LONG. = 104.2993130°W</p> <p>PPP 2 50' FSL, 2203' FWL NAD 27 NMSP EAST N. = 466467.34 E. = 510525.44 LAT. = 32.2824308°N LONG. = 104.2992749°W</p> <p>PPP 3 1369' FSL, 2205' FWL NAD 27 NMSP EAST N. = 467785.74 E. = 510521.85 LAT. = 32.2860551°N LONG. = 104.2992852°W</p> <p>PPP 4 2587' FSL, 2207' FWL NAD 27 NMSP EAST N. = 469104.23 E. = 510518.26 LAT. = 32.2896796°N LONG. = 104.2992954°W</p> <p>CORNER COORDINATES TABLE NAD 27 NMSP EAST A - N. = 471691.95 E. = 510976.36 B - N. = 471685.48 E. = 508301.30 C - N. = 469048.38 E. = 508312.56 D - N. = 466410.31 E. = 508322.91 E - N. = 463767.20 E. = 508326.76 F - N. = 461134.54 E. = 508330.02 G - N. = 461144.99 E. = 510991.49 H - N. = 466418.83 E. = 510990.05</p>	<p>¹⁷ OPERATOR CERTIFICATION</p> <p>I hereby certify that the information contained herein is true and complete to the best of my knowledge and belief, and that this organization either owns a working interest or unleased mineral interest in the land including the proposed bottom hole location or has a right to drill this well at this location pursuant to a contract with an owner of such a mineral or working interest, or to a voluntary pooling agreement or a compulsory pooling order heretofore entered by the division.</p> <p><i>Jennifer Elrod</i> 04/05/2023 Signature Date</p> <p>JENNIFER ELROD Printed Name</p> <p>JELROD@EARTHSTONEENERGY.COM E-mail Address</p> <p>¹⁸ SURVEYOR CERTIFICATION</p> <p>I hereby certify that the well location shown on this plat was plotted from field notes of actual surveys made by me or under my supervision, and that the same is true and correct to the best of my belief.</p> <p>MARCH 27, 2022 Date of Survey</p> <p><i>[Signature]</i> Signature and Seal of Professional Surveyor</p> <p>Certificate Number: 12797 SURVEY NO. 9443C</p>
	<p>GEODETIC COORDINATES NAD 27 NMSP EAST SURFACE LOCATION N. = 461643.61 E. = 509908.88 LAT. = 32.2691711°N LONG. = 104.3012747°W</p> <p>FIRST TAKE POINT (PPP 1) 330' FSL, 2210' FWL NAD 27 NMSP EAST N. = 461473.12 E. = 510539.02 LAT. = 32.2687019°N LONG. = 104.2992361°W</p> <p>LAST TAKE POINT & BOTTOM OF HOLE NAD 27 NMSP EAST N. = 471360.91 E. = 510512.12 LAT. = 32.2958831°N LONG. = 104.2993130°W</p> <p>PPP 2 50' FSL, 2203' FWL NAD 27 NMSP EAST N. = 466467.34 E. = 510525.44 LAT. = 32.2824308°N LONG. = 104.2992749°W</p> <p>PPP 3 1369' FSL, 2205' FWL NAD 27 NMSP EAST N. = 467785.74 E. = 510521.85 LAT. = 32.2860551°N LONG. = 104.2992852°W</p> <p>PPP 4 2587' FSL, 2207' FWL NAD 27 NMSP EAST N. = 469104.23 E. = 510518.26 LAT. = 32.2896796°N LONG. = 104.2992954°W</p> <p>CORNER COORDINATES TABLE NAD 27 NMSP EAST A - N. = 471691.95 E. = 510976.36 B - N. = 471685.48 E. = 508301.30 C - N. = 469048.38 E. = 508312.56 D - N. = 466410.31 E. = 508322.91 E - N. = 463767.20 E. = 508326.76 F - N. = 461134.54 E. = 508330.02 G - N. = 461144.99 E. = 510991.49 H - N. = 466418.83 E. = 510990.05</p>	<p>¹⁷ OPERATOR CERTIFICATION</p> <p>I hereby certify that the information contained herein is true and complete to the best of my knowledge and belief, and that this organization either owns a working interest or unleased mineral interest in the land including the proposed bottom hole location or has a right to drill this well at this location pursuant to a contract with an owner of such a mineral or working interest, or to a voluntary pooling agreement or a compulsory pooling order heretofore entered by the division.</p> <p><i>Jennifer Elrod</i> 04/05/2023 Signature Date</p> <p>JENNIFER ELROD Printed Name</p> <p>JELROD@EARTHSTONEENERGY.COM E-mail Address</p> <p>¹⁸ SURVEYOR CERTIFICATION</p> <p>I hereby certify that the well location shown on this plat was plotted from field notes of actual surveys made by me or under my supervision, and that the same is true and correct to the best of my belief.</p> <p>MARCH 27, 2022 Date of Survey</p> <p><i>[Signature]</i> Signature and Seal of Professional Surveyor</p> <p>Certificate Number: 12797 SURVEY NO. 9443C</p>	

District I
1625 N. French Dr., Hobbs, NM 88240
Phone: (575) 393-6161 Fax: (575) 393-0720
District II
811 S. First St., Artesia, NM 88210
Phone: (575) 748-1283 Fax: (575) 748-9720
District III
1000 Rio Brazos Road, Aztec, NM 87410
Phone: (505) 334-6178 Fax: (505) 334-6170
District IV
1220 S. St. Francis Dr., Santa Fe, NM 87505
Phone: (505) 476-3460 Fax: (505) 476-3462

State of New Mexico
Energy, Minerals & Natural Resources Department
OIL CONSERVATION DIVISION
1220 South St. Francis Dr.
Santa Fe, NM 87505

Form C-102
Revised August 1, 2011
Submit one copy to appropriate
District Office
☒ AMENDED REPORT
WELL NAME/NUMBER/REV BHL

WELL LOCATION AND ACREAGE DEDICATION PLAT

¹ API Number 30-025-53605	² Pool Code 98220	³ Pool Name PURPLE SAGE; WOLFCAMP
⁴ Property Code 333861	⁵ Property Name CLETUS FED COM	⁶ Well Number 511H
⁷ OGRID No. 331165	⁸ Operator Name EARTHSTONE OPERATING, LLC	⁹ Elevation 3373.6

¹⁰ Surface Location

UL or lot no.	Section	Township	Range	Lot Idn	Feet from the	North/South line	Feet from the	East/West line	County
N	28	23 S	26 E		503	SOUTH	1490	WEST	EDDY

¹¹ Bottom Hole Location If Different From Surface

UL or lot no.	Section	Township	Range	Lot Idn	Feet from the	North/South line	Feet from the	East/West line	County
D	21	23 S	26 E		330	NORTH	330	WEST	EDDY

¹² Dedicated Acres	¹³ Joint or Infill	¹⁴ Consolidation Code	¹⁵ Order No.
640			

No allowable will be assigned to this completion until all interests have been consolidated or a non-standard unit has been approved by the division.

	<p>CLETUS FED COM 511H EL. = 3373.6'</p> <p>GEODETIC COORDINATES NAD 27 NMSP EAST SURFACE LOCATION N. = 461643.29 E. = 509818.92 LAT. = 32.2691703°N LONG. = 104.3015657°W</p> <p>FIRST TAKE POINT (PPP 1) 330' FSL, 330' FWL NAD 27 NMSP EAST N. = 461465.75 E. = 508659.52 LAT. = 32.2686831°N LONG. = 104.3053169°W</p> <p>LAST TAKE POINT & BOTTOM OF HOLE NAD 27 NMSP EAST N. = 471356.38 E. = 508632.62 LAT. = 32.2958721°N LONG. = 104.3053956°W</p> <p>PPP 2 50' FSL, 323' FWL NAD 27 NMSP EAST N. = 466461.33 E. = 508645.93 LAT. = 32.2824158°N LONG. = 104.3053672°W</p> <p>PPP 3 1369' FSL, 325' FWL NAD 27 NMSP EAST N. = 467780.28 E. = 508642.35 LAT. = 32.2860416°N LONG. = 104.3053672°W</p> <p>PPP 4 2588' FSL, 327' FWL NAD 27 NMSP EAST N. = 469099.24 E. = 508638.76 LAT. = 32.2896673°N LONG. = 104.3053776°W</p> <p>CORNER COORDINATES TABLE NAD 27 NMSP EAST A - N. = 471691.95 E. = 510976.36 B - N. = 471685.48 E. = 508301.30 C - N. = 469048.38 E. = 508312.56 D - N. = 468410.31 E. = 508322.91 E - N. = 463767.20 E. = 508326.76 F - N. = 461134.54 E. = 508330.02 G - N. = 461144.99 E. = 510991.49 H - N. = 466418.83 E. = 510990.05</p>	<p>17 OPERATOR CERTIFICATION I hereby certify that the information contained herein is true and complete to the best of my knowledge and belief, and that this organization either owns a working interest or unleased mineral interest in the land including the proposed bottom hole location or has a right to drill this well at this location pursuant to a contract with an owner of such a mineral or working interest, or to a voluntary pooling agreement or a compulsory pooling order heretofore entered by the division.</p> <p><i>Jennifer Elrod</i> 04/06/2023 Signature Date</p> <p>JENNIFER ELROD Printed Name</p> <p>JELROD@EARTHSTONEENERGY.COM E-mail Address</p>
	<p>GEODETIC COORDINATES NAD 83 NMSP EAST SURFACE LOCATION N. = 461701.20 E. = 551000.88 LAT. = 32.2692874°N LONG. = 104.3020682°W</p> <p>FIRST TAKE POINT (PPP 1) 330' FSL, 330' FWL NAD 83 NMSP EAST N. = 461523.62 E. = 549841.47 LAT. = 32.2688002°N LONG. = 104.3058196°W</p> <p>LAST TAKE POINT & BOTTOM OF HOLE NAD 83 NMSP EAST N. = 471414.53 E. = 549814.35 LAT. = 32.2959891°N LONG. = 104.3058991°W</p> <p>PPP 2 50' FSL, 323' FWL NAD 83 NMSP EAST N. = 466519.35 E. = 549827.77 LAT. = 32.2825329°N LONG. = 104.3058703°W</p> <p>PPP 3 1369' FSL, 325' FWL NAD 83 NMSP EAST N. = 467838.33 E. = 549824.15 LAT. = 32.2861586°N LONG. = 104.3058703°W</p> <p>PPP 4 2588' FSL, 327' FWL NAD 83 NMSP EAST N. = 469157.33 E. = 549820.54 LAT. = 32.2897844°N LONG. = 104.3058810°W</p> <p>CORNER COORDINATES TABLE NAD 83 NMSP EAST A - N. = 471750.17 E. = 552158.11 B - N. = 471743.64 E. = 549483.02 C - N. = 469106.46 E. = 549494.33 D - N. = 468468.32 E. = 549504.75 E - N. = 463825.13 E. = 549508.66 F - N. = 461192.40 E. = 549511.96 G - N. = 461202.91 E. = 552173.47 H - N. = 466476.90 E. = 552171.91</p>	<p>18 SURVEYOR CERTIFICATION I hereby certify that the well location shown on this plat was plotted from field notes of actual surveys made by me or under my supervision, and that the same is true and correct to the best of my belief.</p> <p>MARCH 27, 2023 Date of Survey</p> <p><i>[Signature]</i> Signature and Seal of Professional Surveyor</p> <p>Certificate Number: 12797 SURVEY NO. 9444C</p>

District I
1625 N. French Dr., Hobbs, NM 88240
Phone: (575) 393-6161 Fax: (575) 393-0720
District II
811 S. First St., Artesia, NM 88210
Phone: (575) 748-1283 Fax: (575) 748-9720
District III
1000 Rio Brazos Road, Aztec, NM 87410
Phone: (505) 334-6178 Fax: (505) 334-6170
District IV
1220 S. St. Francis Dr., Santa Fe, NM 87505
Phone: (505) 476-3460 Fax: (505) 476-3462

State of New Mexico
Energy, Minerals & Natural Resources Department
OIL CONSERVATION DIVISION
1220 South St. Francis Dr.
Santa Fe, NM 87505

Form C-102
Revised August 1, 2011
Submit one copy to appropriate
District Office

☒ AMENDED REPORT
WELL NAME/NUMBER/BHL

WELL LOCATION AND ACREAGE DEDICATION PLAT

¹ API Number 30-025-53606	² Pool Code 98220	³ Pool Name PURPLE SAGE; WOLFCAMP
⁴ Property Code 333861	⁵ Property Name CLETUS FED COM	⁶ Well Number 512H
⁷ OGRID No. 331165	⁸ Operator Name EARTHSTONE OPERATING, LLC	⁹ Elevation 3373.6

¹⁰ Surface Location

UL or lot no.	Section	Township	Range	Lot Idn	Feet from the	North/South line	Feet from the	East/West line	County
N	28	23 S	26 E		503	SOUTH	1550	WEST	EDDY

¹¹ Bottom Hole Location If Different From Surface

UL or lot no.	Section	Township	Range	Lot Idn	Feet from the	North/South line	Feet from the	East/West line	County
C	21	23 S	26 E		330	NORTH	1650	WEST	EDDY

¹² Dedicated Acres 640	¹³ Joint or Infill	¹⁴ Consolidation Code	¹⁵ Order No.
--------------------------------------	-------------------------------	----------------------------------	-------------------------

No allowable will be assigned to this completion until all interests have been consolidated or a non-standard unit has been approved by the division.

	<p>CLETUS FED COM 512H EL. = 3373.6'</p> <p>GEODETIC COORDINATES NAD 27 NMSP EAST SURFACE LOCATION N. = 461643.54 E. = 509879.10 LAT. = 32.2691709°N LONG. = 104.3013710°W</p> <p>FIRST TAKE POINT (PPP 1) 330' FSL, 1650' FWL NAD 27 NMSP EAST N. = 461470.93 E. = 509979.17 LAT. = 32.2686963°N LONG. = 104.3010474°W</p> <p>LAST TAKE POINT & BOTTOM OF HOLE NAD 27 NMSP EAST N. = 471359.56 E. = 509952.27 LAT. = 32.2958799°N LONG. = 104.3011248°W</p> <p>PPP 2 50' FSL, 1643' FWL NAD 27 NMSP EAST N. = 466465.55 E. = 509965.38 LAT. = 32.2824264°N LONG. = 104.3010865°W</p> <p>PPP 3 1369' FSL, 2205' FWL NAD 27 NMSP EAST N. = 467784.12 E. = 509962.00 LAT. = 32.2860511°N LONG. = 104.3010968°W</p> <p>PPP 4 2578' FSL, 2207' FWL NAD 27 NMSP EAST N. = 469102.74 E. = 509958.41 LAT. = 32.2896760°N LONG. = 104.3011072°W</p> <p>CORNER COORDINATES TABLE NAD 27 NMSP EAST A - N. = 471691.95 E. = 510976.36 B - N. = 471685.48 E. = 508301.30 C - N. = 469048.38 E. = 508312.56 D - N. = 468410.31 E. = 508322.91 E - N. = 463767.20 E. = 508326.76 F - N. = 461134.54 E. = 508330.02 G - N. = 461144.99 E. = 510991.49 H - N. = 466418.83 E. = 510990.05</p>	<p>¹⁷ OPERATOR CERTIFICATION</p> <p>I hereby certify that the information contained herein is true and complete to the best of my knowledge and belief, and that this organization either owns a working interest or unleased mineral interest in the land including the proposed bottom hole location or has a right to drill this well at this location pursuant to a contract with an owner of such a mineral or working interest, or to a voluntary pooling agreement or a compulsory pooling order heretofore entered by the division.</p> <p><i>Jennifer Elrod</i> 04/06/2023 Signature Date</p> <p>JENNIFER ELROD Printed Name</p> <p>JELROD@EARTHSTONEENERGY.COM E-mail Address</p> <p>¹⁸ SURVEYOR CERTIFICATION</p> <p>I hereby certify that the well location shown on this plat was plotted from field notes of actual surveys made by me or under my supervision, and that the same is true and correct to the best of my belief.</p> <p>APRIL 2, 2023 Date of Survey</p> <p><i>[Signature]</i> Signature and Seal of Professional Surveyor</p> <p>Certificate Number: 12797 SURV. NO. 9445D</p>
--	---	--

Cletus Fed Com 401H**Cletus Fed Com 402H****Cletus Fed Com 511H****Cletus Fed Com 512H**

W/2 of Section 21, Township 23 South – Range 26 East

W/2 of Section 28, Township 23 South – Range 26 East

Eddy County, New Mexico

1			21
2	4		
3	5		
7	6		28
7			

Earthstone Operating, LLC Case
No. 23575
Exhibit A-4

Tract 1 Ownership – NW/4 of Section 21 (NM-0540294-A)**Working Interest:**

Earthstone Permian LLC	47.96014263%	Committed
Larry T. Long	27.30135912%	Uncommitted
Wildcat Energy, LLC	12.50000000%	Uncommitted
Keating-Martin, LLC	3.78603394%	Uncommitted
Matthew Seay	0.91375854%	Uncommitted
JTD Resources, LLC	0.87595896%	Uncommitted
LML Working Properties, LLC	0.87595896%	Uncommitted
Robert K. Leonard	0.87595895%	Uncommitted
Mary Hudson Seay	0.84010753%	Uncommitted
Enerstar Resources O&G, LLC	0.54825512%	Uncommitted
Shannon C. Leonard	0.45049409%	Uncommitted
Kevin K. Leonard	0.45049409%	Uncommitted
Michael Kyle Leonard	0.45049409%	Uncommitted
Patrick S. Leonard	0.45049409%	Uncommitted
Molly M. Azopardi	0.45049409%	Uncommitted
Roemer Oil Company	0.37665585%	Uncommitted
Space Building Corporation	0.29305500%	Uncommitted
Charles C. Johnston	0.14652800%	Uncommitted
Estate of Billy Glenn Spradlin	0.09901545%	Uncommitted
EOG Resources, Inc.	0.07326400%	Uncommitted
Adolph P. Schuman Martial Trust	0.04395800%	Uncommitted
J. Frederick Van Vranken, Jr.	0.04395800%	Uncommitted
Estate of Ruby F. Kawasaki	0.02930600%	Uncommitted
Irwin M. Kurashige Trust	0.02930600%	Uncommitted
Dennis I. Maehara and Irwin M. Kurashige	0.02930600%	Uncommitted
Lester G. Naito	0.02930600%	Uncommitted
Robert B. Bunn Revocable Living Trust	0.02930550%	Uncommitted
Frances B. Bunn Revocable Living Trust	0.02930550%	Uncommitted
Trinity Land and Minerals, LP	0.02930550%	Uncommitted
J. Patrick Arbow	0.01465300%	Uncommitted
Joseph R. Hodge	0.00488400%	Uncommitted
Sanford J. Hodge, III	0.00488400%	Uncommitted
	100.000000%	

Tract 2 Ownership – NW/4 SW/4 of Section 21 (NM-039135)**Working Interest:**

Larry T. Long	50.000000%	Uncommitted
Earthstone Permian LLC	25.000000%	Committed
Wildcat Energy, LLC	25.000000%	Uncommitted
	100.000000%	

Tract 3 Ownership – SW/4 SW/4 of Section 21 (NM-043534)Working Interest:

Larry T. Long	50.000000%	Uncommitted
Earthstone Permian LLC	25.000000%	Committed
Wildcat Energy, LLC	25.000000%	Uncommitted
	100.000000%	

Tract 4 Ownership – NE/4 SW/4 of Section 21 (NM-081907)Working Interest:

Earthstone Permian LLC	100.000000%	Committed
	100.000000%	

Tract 5 Ownership – SE/4 SW/4 of Section 21 (NM-092900)Working Interest:

Texas and New Mexico Exploration, LLC	100.000000%	Uncommitted
	100.000000%	

Tract 6 Ownership – E/2 NW/4, SW/4 NW/4, NE/4 SW/4 and S/2 SW/4 of Section 28 (V-4354-5)Working Interest:

Earthstone Permian LLC	88.750000%	Committed
Santo Petroleum, LLC	6.4687500%	Uncommitted
S&P Co.	4.7812500%	Uncommitted
	100.000000%	

Tract 7 Ownership – NW/4 NW/4 and NW/4 SW/4 of Section 28 (K-3403-4)Working Interest:

Earthstone Permian LLC	100.000000%	Committed
	100.000000%	

SPACING UNIT OWNERSHIP*

Earthstone Permian LLC	66.64628566%	Committed
Axis Energy Corporation	0.500000000%	Uncommitted
Larry T. Long	13.07533978%	Uncommitted
Texas and New Mexico Exploration, LLC	6.250000000%	Uncommitted
Wildcat Energy, LLC	6.250000000%	Uncommitted
Keating-Martin, LLC	0.946508490%	Uncommitted
Matthew Seay	0.228439640%	Uncommitted
Mary Hudson Seay	0.201026890%	Uncommitted
Enerstar Resources O&G, LLC	0.137063780%	Uncommitted
Roemer Oil Company	0.094163970%	Uncommitted
JTD Resources, LLC	0.218989740%	Uncommitted
LML Working Properties, LLC	0.218989740%	Uncommitted
Robert K. Leonard	0.218989740%	Uncommitted
Space Building Corporation	0.073263750%	Uncommitted
Shannon C. Leonard	0.112623520%	Uncommitted
Kevin K. Leonard	0.112623520%	Uncommitted
Michael Kyle Leonard	0.112623520%	Uncommitted
Patrick S. Leonard	0.112623520%	Uncommitted
Molly M. Azopardi	0.112623520%	Uncommitted
Charles C. Johnston	0.036632000%	Uncommitted
Estate of Billy Glenn Spradlin	0.024753870%	Uncommitted
EOG Resources, Inc.	0.018316000%	Uncommitted
Robert B. Bunn Revocable Living Trust	0.007326380%	Uncommitted
Frances B. Bunn Revocable Living Trust	0.007326380%	Uncommitted
Adolph P. Schuman Marital Trust	0.010989500%	Uncommitted
J. Frederick Van Vranken, Jr.	0.010898500%	Uncommitted
Estate of Ruby F. Kawasaki	0.007326500%	Uncommitted
Irwin M. Kurashige Trust	0.007326500%	Uncommitted
Dennis I. Maehara and Irwin M. Kurashige	0.007326500%	Uncommitted
Lester G. Naito	0.007326500%	Uncommitted
Trinity Land and Minerals, LP	0.007326500%	Uncommitted
J. Patrick Arbow	0.003663250%	Uncommitted
Joseph R. Hodge	0.001221000%	Uncommitted
Sanford R. Hodge, III	0.001221000%	Uncommitted
Santo Petroleum, LLC	2.425781250%	Uncommitted
S&P Co.	1.792968750%	Uncommitted
	100.000000%	

*Active JOA covering the W/2 of Section 21

WI PARTIES TO POOL

Axis Energy Corporation
Larry T. Long
Texas and New Mexico Exploration, LLC
Wildcat Energy, LLC
Keating-Martin, LLC
Matthew Seay
Mary Hudson Seay
Enerstar Resources O&G, LLC
Roemer Oil Company
JTD Resources, LLC
LML Working Properties, LLC
Robert K. Leonard
Space Building Corporation
Shannon C. Leonard
Kevin K. Leonard
Michael Kyle Leonard
Patrick S. Leonard
Molly M. Azopardi
Charles C. Johnston
Estate of Billy Glenn Spradlin
EOG Resources, Inc.
Robert B. Bunn Revocable Living Trust
Frances B. Bunn Revocable Living Trust
Adolph P. Schuman Marital Trust
J. Frederick Van Vranken, Jr.
Estate of Ruby F. Kawasaki
Irwin M. Kurashige Trust
Dennis I. Maehara and Irwin M. Kurashige
Lester G. Naito
Trinity Land and Minerals, LP
J. Patrick Arbow
Joseph R. Hodge
Sanford R. Hodge, III
Santo Petroleum, LLC
S&P Co.

ORRI PARTIES TO POOL

Tract 1 – NW/4 of Section 21 (NM-0540294-A)

Deborah Ann Au, sole Trustee of the Revocable Trust of Frankie Lorene Payne
Philadelphia Oil Company of California
Teckla Oil Co., LLC

Tract 2 – NW/4 SW/4 of Section 21 (NM-039135)

Ernest I. Katsuyama and wife, Linda Katsuyama
Travis Ross Lawson
Aspen Grove Royalty Company, LLC
Wayne Allen Youngs
Karen Sue (Youngs) Orndorff
Weston Bruno

Tract 3 – SW/4 SW/4 of Section 21 (NM-043534)

Travis Ross Lawson
Aspen Grove Royalty Company, LLC
Weston Bruno

Tract 4 – NE/4 SW/4 of Section 21 (NM-081907)

None

Tract 5 – SE/4 SW/4 of Section 21 (NM-092900)

None

Tract 6 – E/2 NW/4, SW/4 NW/4, NE/4 SW/4 and S/2 SW/4 of Section 28 (V-4354-5)

Camterra Resources Partners, Ltd.
Lowe Royalty Partners, LP
MAP 98A-OK
Paul R. Barwis
Jareed Partners, Ltd.
MAP 98B-NET
Santo Royalty Company, LLC
Penwell Employee Royalty Pool
Wambaugh Exploration, LLC
S&E Royalty, LLC
Alan R. Hannifin
Michelle R. Sandoval f/k/a Michelle R. Hannifin

FFF, Inc.
MW Oil Investment Company, Inc.
Motowi, LLC
Frannifin, LLC

Tract 7 – NW/4 NW/4 of Section 28 (K-3403-4)

Movest Capital
MAP 98A-OK
Larry T. Long
Paul R. Barwis
Jareed Partners, Ltd.
Axis Energy Corporation
Wildcat Energy, LLC
MAP 98B-NET
Penwell Employee Royalty Pool
Wambaugh Exploration, LLC
S&E Royalty, LLC
MW Oil Investment Company, Inc.
Alan R. Hannifin
Michelle R. Sandoval, f/k/a Michelle R. Hannifin
Motowi, LLC
Frannifin, LLC
FFF, Inc.

Tract 7 – NW/4 SW/4 of Section 28 (K-3403-4)

Stryker Energy, LLC
Larry T. Long
Axis Energy Corporation
Wildcat Energy, LLC

Uncommitted Working Interest Owners seeking to Compulsory Pool



EARTHSTONE Operating, LLC
1400 Woodloch Forest Drive, Suite 300
The Woodlands, TX 77380
Office: 281-298-4246
Fax: 832-823-0478

April 17, 2023

Axis Energy Corporation
P.O. Box 2107
Roswell, New Mexico 88202

Re: Cletus Fed Com Wells (401H, 402H, 511H and 512H)
W/2 and W/2 of Sections 21 and 28
Township 23 South, Range 26 East
Eddy County, New Mexico

Dear Working Interest Partner:

Earthstone Operating, LLC ("Earthstone") proposes to drill and operate the subject wells to test the Wolfcamp formation. Enclosed find an Authority for Expenditure ("AFE") for each well reflecting estimated costs to drill, test, complete, and equip the well.

In connection with the above:

- **Cletus Fed Com 401H:** to be drilled from a proposed surface hole location of 503' FSL & 1,520' FWL of Section 28, T23S-R26E to a proposed bottom hole location of 330' FNL & 890' FWL of Section 21, T23S-R26E with an expected TVD of 8,670'.
- **Cletus Fed Com 402H:** to be drilled from a proposed surface hole location of 503' FSL & 1,580' FWL of Section 28, T23S-R26E to a proposed bottom hole location of 330' FNL & 2,210' FWL of Section 21, T23S-R26E with an expected TVD of 8,685'.
- **Cletus Fed Com 511H:** to be drilled from a proposed surface hole location of 503' FSL & 1,490' FWL of Section 28, T23S-R26E to a proposed bottom hole location of 330' FNL & 330' FWL of Section 21, T23S-R26E with an expected TVD of 9,093'.
- **Cletus Fed Com 512H:** to be drilled from a proposed surface hole location of 503' FSL & 1,550' FWL of Section 28, T23S-R26E to a proposed bottom hole location of 330' FNL & 1,650' FWL of Section 21, T23S-R26E with an expected TVD of 9,110'.

Earthstone hereby proposes the creation of a 640-acre working interest unit consisting of the W/2 of Sections 21 and 28, Township 23 South, Range 26 East. This unit will each be governed by a modified 1989 AAPL Model Form Operating Agreement, which is enclosed for your review and approval. This Operating Agreement contains the following general provisions:

- Limited to the Bone Spring and Wolfcamp formations.
- 100/300 non-consent penalties

Earthstone Operating, LLC
Case No. 23575
Exhibit A-5

- \$7,500/\$750 fixed drilling and production overhead rates
- Earthstone Operating, LLC named as Operator

Please indicate your elections in the space provided below and return one copy of this letter to the undersigned. Should you elect to participate, please also sign, and return one copy of each AFE, along with the Operating Agreements.

Sincerely,

Brian van Staveren
Senior Landman
(281) 771-3231
bvanstaveren@earthstoneenergy.com

Axis Energy Corporation hereby elects to:

- _____ Participate for its proportionate share in the drilling & completion of the **Cletus Fed Com 401H**.
_____ Non-consent/farmout/assign its interest in the **Cletus Fed Com 401H**, subject to acceptable terms.
- _____ Participate for its proportionate share in the drilling & completion of the **Cletus Fed Com 402H**.
_____ Non-consent/farmout/assign its interest in the **Cletus Fed Com 402H**, subject to acceptable terms.
- _____ Participate for its proportionate share in the drilling & completion of the **Cletus Fed Com 511H**.
_____ Non-consent/farmout/assign its interest in the **Cletus Fed Com 511H**, subject to acceptable terms.
- _____ Participate for its proportionate share in the drilling & completion of the **Cletus Fed Com 512H**.
_____ Non-consent/farmout/assign its interest in the **Cletus Fed Com 512H**, subject to acceptable terms.

Axis Energy Corporation

By: _____
Name: _____
Title: _____
Date: _____

<div><div>EARTHSTONE Operating, LLC</div></div>			<div>Earthstone Operating, LLC Statement of Estimated Well Cost</div>		
Well Name: Cletus Fed Com 401H		Project Description: 4 WELL PAD. Estimate is for the drilling of a 2.0 mile Wolfcamp A well in Eddy County, NM. 10-3/4" Surface casing will be set at 500' MD. The 1st intermediate section will be a 9-7/8" hole drilled to 2,000' MD with 10-3/4" casing set. A production interval will be drilled with Cut Brine/OBM as a 7-7/8" Vertical curve and lateral to TD at approximately 19,000 MD', ~10,400' VS. 5.5" production casing will be run to surface. Scheduled as 19 days to Rig Release.			
Field Name: Purple Sage, Wolfcamp					
Location: Eddy Co., NM					
AFE #: 23 - XX - XXXX					
DRILLING INTANGIBLE			COMPLETION INTANGIBLE		
ACCOUNT CODE	ITEM DESCRIPTION	AMOUNT	ACCOUNT CODE	ITEM DESCRIPTION	AMOUNT
1420/ 10	LEASE / STAKE / PERMIT	\$ 6,000	1432/ 10	LEASE / STAKE / PERMIT	\$ 2,500
1420/ 16	INSPECTION	\$ 10,000	1432/ 20	LOCATION AND ROADS	\$ 30,000
1420/ 20	LOCATION AND ROADS	\$ 65,000	1432/ 70	COMPLETION/WORKOVER RIG	\$ 46,400
1420/ 25	SURFACE DAMAGES	\$ 22,500	1432/ 90	FUEL, POWER & WATER	\$ 425,270
1420/ 30	RIG MOBILIZATION	\$ 75,000	1432/110	TRUCKING/VACUUM TRUCK	\$ 30,000
1420/ 50	DAYWORK	\$ 836,000	1432/120	DRILLING/COMPLETION FLUIDS	\$ 59,340
1420/ 80	BITS/ REAMERS	\$ 74,000	1432/130	CEMENT AND PUMP SERVICE	\$ -
1420/ 90	FUEL, POWER & WATER	\$ 260,000	1432/150	ELECTRIC LOGGING/PERFORATING	\$ 348,919
1420/110	TRUCKING/VACUUM TRUCK	\$ 55,000	1432/170	EQUIPMENT/TOOL RENTALS	\$ 385,710
1420/120	DRILLING/COMPLETION FLUIDS	\$ 277,000	1432/171	COMPLETION HOUSING	\$ 19,600
1420/130	CEMENT AND PUMP SERVICE	\$ 205,000	1432/180	WELL STIMULATION	\$ 3,016,450
1420/140	CASING CREWS AND TOOLS	\$ 50,000	1432/181	WELL TEST SERVICES	\$ 99,691
1420/150	ELECTRIC LOGGING/PERFORATING	\$ -	1432/183	DIAGNOSTIC SERVICES	\$ 50,000
1420/160	MUD LOGGING	\$ 26,000	1432/190	SLICKLINE SERVICES	\$ 4,500
1420/170	EQUIPMENT/TOOL RENTALS	\$ 114,000	1432/195	CONTRACT LABOR	\$ 15,000
1420/174	DOWNHOLE RENTALS	\$ 114,000	1432/220	WELLHEAD REPAIR & SERVICEMAN	\$ -
1420/180	WELL STIMULATION / TESTING	\$ -	1432/230	COILED TUBING SERVICES	\$ 158,240
1420/186	CLOSED LOOP SYS/CUTTINGS DISP	\$ 190,000	1432/250	INSURANCE	\$ 1,700
1420/195	CONTRACT LABOR/CREW/ROUSTABOUT	\$ 65,000	1432/260	SUPERVISION/ENGINEERING	\$ 70,000
1420/200	DIRECTION DRILLING/SURVEYING	\$ 253,000	1432/270	ADMINISTRATIVE/OVERHEAD	\$ -
1420/250	INSURANCE	\$ 10,000	1432/280	PIT REMEDIATION	\$ 20,000
1420/260	SUPERVISION/ENGINEERING	\$ 110,000	1432/290	MISCELLANEOUS	\$ 12,500
1420/270	ADMINISTRATIVE/OVERHEAD	\$ 7,000	1432/310	FRESH WATER TRANSFER	\$ 89,010
1420/315	PARTS	\$ 15,000	1432/350	COMMUNICATIONS	\$ 3,800
1420/350	COMMUNICATIONS	\$ 9,000	1432/412	ARTIFICIAL LIFT	\$ 50,000
1420/300	CONTINGENCY	\$ 57,500	1432/417	FRAC INCIDENTAL	\$ 100,000
			1432/300	CONTINGENCIES	\$ 192,218
			COMPLETION INTANGIBLE TOTAL		\$ 5,230,848
			COMPLETION TANGIBLE		
			ACCOUNT CODE	ITEM DESCRIPTION	AMOUNT
DRILLING INTANGIBLE TOTAL		\$ 2,906,000	1433/300	VALVES/CONNECTIONS/FITTINGS	\$ 55,000
			1433/320	FLOWLINE	\$ 36,000
			1433/370	TUBING	\$ 137,200
DRILLING TANGIBLE			1433/380	PUMPING UNIT	\$ -
ACCOUNT CODE	ITEM DESCRIPTION	AMOUNT	1433/400	WELLHEAD EQUIPMENT	\$ 50,000
1430/310	CONDUCTOR CASING	\$ 30,000	1433/410	DOWNHOLE ARTIFICIAL LIFT EQUIP	\$ 325,000
1430/320	SURFACE CASING	\$ 47,000	1433/412	SURFACE ARTIFICIAL LIFT EQUIP	\$ 80,000
1430/330	INTERMEDIATE CASING	\$ 143,000	1433/417	FRAC INCIDENTAL	\$ 300,000
1430/340	DRILLING LINERS	\$ -	COMPLETION TANGIBLE TOTAL		\$ 983,200
1430/350	PRODUCTION CASING	\$ 807,000			
1430/400	CASING HANGER/WELLHEAD EQUIP	\$ 55,000	FACILITIES INTANGIBLE		
1430/405	DOWNHOLE TOOLS	\$ -	ACCOUNT CODE	ITEM DESCRIPTION	AMOUNT
			1450/ 20	LOCATION AND ROADS	\$ 5,000
			1450/ 90	FUEL, POWER & WATER	\$ 1,000
			1450/110	TRUCKING/VACUUM TRUCK	\$ 10,000
			1450/170	EQUIPMENT/TOOL RENTAL	\$ 40,000
			1450/195	CONTRACT LABOR	\$ 70,000
			1450/260	SUPERVISION/ENGINEERING	\$ 25,000
			1450/270	ADMINISTRATIVE/OVERHEAD	\$ -
			1450/290	MISCELLANEOUS	\$ 10,000
			FACILITIES INTANGIBLE TOTAL		\$ 161,000
			FACILITIES TANGIBLE		
			ACCOUNT CODE	ITEM DESCRIPTION	AMOUNT
			1452/300	VALVES/CONNECTIONS/FITTINGS	\$ 55,000
			1452/315	METER EQUIPMENT	\$ 20,000
			1452/320	AUTOMATION	\$ 70,000
			1452/330	ACID GAS TREATMENT	\$ -
			1452/340	SEPARATORS	\$ 25,000
			1452/345	HEATER TREATER	\$ 105,000
			1452/360	STOCK TANKS	\$ 69,000
			1452/380	ELECTRICAL EQUIPMENT & SUPPLIES	\$ 50,000
			1452/390	FACILITIES	\$ 15,000
			FACILITIES TANGIBLE TOTAL		\$ 409,000
DRILLING TANGIBLE TOTAL		\$ 1,082,000	FACILITIES TOTAL		\$ 570,000
TOTAL DRILLING COSTS		\$ 3,988,000	TOTAL COMPLETION/FACILITIES COSTS		\$ 6,784,048
			TOTAL ESTIMATED WELL COST		\$ 10,772,048
Operator Approval			Participant Approval		
Prepared By:		Date:	Company:		Partipant WI %:
Approved By:		Date:	Approved By:		Date:

<div><div>EARTHSTONE Operating, LLC</div></div>			<div>Earthstone Operating, LLC Statement of Estimated Well Cost</div>			
<div><div>Well Name: Cletus Fed Com 511H</div><div>Field Name: Purple Sage, Wolfcamp</div><div>Location: Eddy Co., NM</div><div>AFE #: 23 - XX - XXXX</div></div>			<div>Project Description: 4 WELL PAD. Estimate is for the drilling of a 2.0 mile Wolfcamp A well in Eddy County, NM. 10-3/4" Surface casing will be set at 500' MD. The 1st intermediate section will be a 9-7/8" hole drilled to 2,000' MD with 10-3/4" casing set. A production interval will be drilled with Cut Brine/OBM as a 7-7/8" Vertical curve and lateral to TD at approximately 19,000 MD', ~10,400' VS. 5.5" production casing will be run to surface. Scheduled as 19 days to Rig Release.</div>			
DRILLING INTANGIBLE			COMPLETION INTANGIBLE			
ACCOUNT CODE	ITEM DESCRIPTION	AMOUNT	ACCOUNT CODE	ITEM DESCRIPTION	AMOUNT	
1420/ 10	LEASE / STAKE / PERMIT	\$ 6,000	1432/ 10	LEASE / STAKE / PERMIT	\$ 2,500	
1420/ 16	INSPECTION	\$ 10,000	1432/ 20	LOCATION AND ROADS	\$ 30,000	
1420/ 20	LOCATION AND ROADS	\$ 65,000	1432/ 70	COMPLETION/WORKOVER RIG	\$ 46,400	
1420/ 25	SURFACE DAMAGES	\$ 22,500	1432/ 90	FUEL, POWER & WATER	\$ 425,270	
1420/ 30	RIG MOBILIZATION	\$ 75,000	1432/110	TRUCKING/VACUUM TRUCK	\$ 30,000	
1420/ 50	DAYWORK	\$ 836,000	1432/120	DRILLING/COMPLETION FLUIDS	\$ 59,340	
1420/ 80	BITS/ REAMERS	\$ 74,000	1432/130	CEMENT AND PUMP SERVICE	\$ -	
1420/ 90	FUEL, POWER & WATER	\$ 260,000	1432/150	ELECTRIC LOGGING/PERFORATING	\$ 348,919	
1420/110	TRUCKING/VACUUM TRUCK	\$ 55,000	1432/170	EQUIPMENT/TOOL RENTALS	\$ 385,710	
1420/120	DRILLING/COMPLETION FLUIDS	\$ 277,000	1432/171	COMPLETION HOUSING	\$ 19,600	
1420/130	CEMENT AND PUMP SERVICE	\$ 205,000	1432/180	WELL STIMULATION	\$ 3,016,450	
1420/140	CASING CREWS AND TOOLS	\$ 50,000	1432/181	WELL TEST SERVICES	\$ 99,691	
1420/150	ELECTRIC LOGGING/PERFORATING	\$ -	1432/183	DIAGNOSTIC SERVICES	\$ 50,000	
1420/160	MUD LOGGING	\$ 26,000	1432/190	SLICKLINE SERVICES	\$ 4,500	
1420/170	EQUIPMENT/TOOL RENTALS	\$ 114,000	1432/195	CONTRACT LABOR	\$ 15,000	
1420/174	DOWNHOLE RENTALS	\$ 114,000	1432/220	WELLHEAD REPAIR & SERVICEMAN	\$ -	
1420/180	WELL STIMULATION / TESTING	\$ -	1432/230	COILED TUBING SERVICES	\$ 158,240	
1420/186	CLOSED LOOP SYS/CUTTINGS DISP	\$ 190,000	1432/250	INSURANCE	\$ 1,700	
1420/195	CONTRACT LABOR/CREW/ROUSTABOUT	\$ 65,000	1432/260	SUPERVISION/ENGINEERING	\$ 70,000	
1420/200	DIRECTION DRILLING/SURVEYING	\$ 253,000	1432/270	ADMINISTRATIVE/OVERHEAD	\$ -	
1420/250	INSURANCE	\$ 10,000	1432/280	PIT REMEDIATION	\$ 20,000	
1420/260	SUPERVISION/ENGINEERING	\$ 110,000	1432/290	MISCELLANEOUS	\$ 12,500	
1420/270	ADMINISTRATIVE/OVERHEAD	\$ 7,000	1432/310	FRESH WATER TRANSFER	\$ 89,010	
1420/315	PARTS	\$ 15,000	1432/350	COMMUNICATIONS	\$ 3,800	
1420/350	COMMUNICATIONS	\$ 9,000	1432/412	ARTIFICIAL LIFT	\$ 50,000	
1420/300	CONTINGENCY	\$ 57,500	1432/417	FRAC INCIDENTAL	\$ 100,000	
			1432/300	CONTINGENCIES	\$ 192,218	
			COMPLETION INTANGIBLE TOTAL		\$ 5,230,848	
			COMPLETION TANGIBLE			
			ACCOUNT CODE	ITEM DESCRIPTION	AMOUNT	
DRILLING INTANGIBLE TOTAL		\$ 2,906,000	1433/300	VALVES/CONNECTIONS/FITTINGS	\$ 55,000	
			1433/320	FLOWLINE	\$ 36,000	
			1433/370	TUBING	\$ 137,200	
DRILLING TANGIBLE			1433/380	PUMPING UNIT	\$ -	
ACCOUNT CODE	ITEM DESCRIPTION	AMOUNT	1433/400	WELLHEAD EQUIPMENT	\$ 50,000	
1430/310	CONDUCTOR CASING	\$ 30,000	1433/410	DOWNHOLE ARTIFICIAL LIFT EQUIP	\$ 325,000	
1430/320	SURFACE CASING	\$ 47,000	1433/412	SURFACE ARTIFICIAL LIFT EQUIP	\$ 80,000	
1430/330	INTERMEDIATE CASING	\$ 143,000	1433/417	FRAC INCIDENTAL	\$ 300,000	
1430/340	DRILLING LINERS	\$ -	COMPLETION TANGIBLE TOTAL		\$ 983,200	
1430/350	PRODUCTION CASING	\$ 807,000	FACILITIES INTANGIBLE			
1430/400	CASING HANGER/WELLHEAD EQUIP	\$ 55,000	ACCOUNT CODE	ITEM DESCRIPTION	AMOUNT	
1430/405	DOWNHOLE TOOLS	\$ -	1450/ 20	LOCATION AND ROADS	\$ 5,000	
			1450/ 90	FUEL, POWER & WATER	\$ 1,000	
			1450/110	TRUCKING/VACUUM TRUCK	\$ 10,000	
			1450/170	EQUIPMENT/TOOL RENTAL	\$ 40,000	
			1450/195	CONTRACT LABOR	\$ 70,000	
			1450/260	SUPERVISION/ENGINEERING	\$ 25,000	
			1450/270	ADMINISTRATIVE/OVERHEAD	\$ -	
			1450/290	MISCELLANEOUS	\$ 10,000	
			FACILITIES INTANGIBLE TOTAL		\$ 161,000	
			FACILITIES TANGIBLE			
			ACCOUNT CODE	ITEM DESCRIPTION	AMOUNT	
			1452/300	VALVES/CONNECTIONS/FITTINGS	\$ 55,000	
			1452/315	METER EQUIPMENT	\$ 20,000	
			1452/320	AUTOMATION	\$ 70,000	
			1452/330	ACID GAS TREATMENT	\$ -	
			1452/340	SEPARATORS	\$ 25,000	
			1452/345	HEATER TREATER	\$ 105,000	
			1452/360	STOCK TANKS	\$ 69,000	
			1452/380	ELECTRICAL EQUIPMENT & SUPPLIES	\$ 50,000	
			1452/390	FACILITIES	\$ 15,000	
			FACILITIES TANGIBLE TOTAL		\$ 409,000	
DRILLING TANGIBLE TOTAL		\$ 1,082,000	FACILITIES TOTAL		\$ 570,000	
TOTAL DRILLING COSTS			\$ 3,988,000	TOTAL COMPLETION/FACILITIES COSTS		\$ 6,784,048
			TOTAL ESTIMATED WELL COST		\$ 10,772,048	
Operator Approval			Participant Approval			
Prepared By:		Date:	Company:		Participant WI %:	
Approved By:		Date:	Approved By:		Date:	

<div><div>EARTHSTONE Operating, LLC</div></div>			<div>Earthstone Operating, LLC Statement of Estimated Well Cost</div>			
<div><div>Well Name: Cletus Fed Com 512H</div><div>Field Name: Purple Sage, Wolfcamp</div><div>Location: Eddy Co., NM</div><div>AFE #: 23 - XX - XXXX</div></div>			<div>Project Description: 4 WELL PAD. Estimate is for the drilling of a 2.0 mile Wolfcamp B well in Eddy County, NM. 10-3/4" Surface casing will be set at 500' MD. The 1st intermediate section will be a 9-7/8" hole drilled to 2,000' MD with 10-3/4" casing set. A production interval will be drilled with Cut Brine/OBM as a 7-7/8" Vertical curve and lateral to TD at approximately 19,500 MD', ~10,400' VS. 5.5" production casing will be run to surface. Scheduled as 19 days to Rig Release.</div>			
DRILLING INTANGIBLE			COMPLETION INTANGIBLE			
ACCOUNT CODE	ITEM DESCRIPTION	AMOUNT	ACCOUNT CODE	ITEM DESCRIPTION	AMOUNT	
1420/ 10	LEASE / STAKE / PERMIT	\$ 6,000	1432/ 10	LEASE / STAKE / PERMIT	\$ 2,500	
1420/ 16	INSPECTION	\$ 10,000	1432/ 20	LOCATION AND ROADS	\$ 30,000	
1420/ 20	LOCATION AND ROADS	\$ 65,000	1432/ 70	COMPLETION/WORKOVER RIG	\$ 46,400	
1420/ 25	SURFACE DAMAGES	\$ 22,500	1432/ 90	FUEL, POWER & WATER	\$ 425,270	
1420/ 30	RIG MOBILIZATION	\$ 75,000	1432/110	TRUCKING/VACUUM TRUCK	\$ 30,000	
1420/ 50	DAYWORK	\$ 836,000	1432/120	DRILLING/COMPLETION FLUIDS	\$ 59,340	
1420/ 80	BITS/ REAMERS	\$ 74,000	1432/130	CEMENT AND PUMP SERVICE	\$ -	
1420/ 90	FUEL, POWER & WATER	\$ 260,000	1432/150	ELECTRIC LOGGING/PERFORATING	\$ 348,919	
1420/110	TRUCKING/VACUUM TRUCK	\$ 55,000	1432/170	EQUIPMENT/TOOL RENTALS	\$ 385,710	
1420/120	DRILLING/COMPLETION FLUIDS	\$ 277,000	1432/171	COMPLETION HOUSING	\$ 19,600	
1420/130	CEMENT AND PUMP SERVICE	\$ 205,000	1432/180	WELL STIMULATION	\$ 3,016,450	
1420/140	CASING CREWS AND TOOLS	\$ 50,000	1432/181	WELL TEST SERVICES	\$ 99,691	
1420/150	ELECTRIC LOGGING/PERFORATING	\$ -	1432/183	DIAGNOSTIC SERVICES	\$ 50,000	
1420/160	MUD LOGGING	\$ 26,000	1432/190	SLICKLINE SERVICES	\$ 4,500	
1420/170	EQUIPMENT/TOOL RENTALS	\$ 114,000	1432/195	CONTRACT LABOR	\$ 15,000	
1420/174	DOWNHOLE RENTALS	\$ 114,000	1432/220	WELLHEAD REPAIR & SERVICEMAN	\$ -	
1420/180	WELL STIMULATION / TESTING	\$ -	1432/230	COILED TUBING SERVICES	\$ 158,240	
1420/186	CLOSED LOOP SYS/CUTTINGS DISP	\$ 190,000	1432/250	INSURANCE	\$ 1,700	
1420/195	CONTRACT LABOR/CREW/ROUSTABOUT	\$ 65,000	1432/260	SUPERVISION/ENGINEERING	\$ 70,000	
1420/200	DIRECTION DRILLING/SURVEYING	\$ 253,000	1432/270	ADMINISTRATIVE/OVERHEAD	\$ -	
1420/250	INSURANCE	\$ 10,000	1432/280	PIT REMEDIATION	\$ 20,000	
1420/260	SUPERVISION/ENGINEERING	\$ 110,000	1432/290	MISCELLANEOUS	\$ 12,500	
1420/270	ADMINISTRATIVE/OVERHEAD	\$ 7,000	1432/310	FRESH WATER TRANSFER	\$ 89,010	
1420/315	PARTS	\$ 15,000	1432/350	COMMUNICATIONS	\$ 3,800	
1420/350	COMMUNICATIONS	\$ 9,000	1432/412	ARTIFICIAL LIFT	\$ 50,000	
1420/300	CONTINGENCY	\$ 57,500	1432/417	FRAC INCIDENTAL	\$ 100,000	
			1432/300	CONTINGENCIES	\$ 192,218	
			COMPLETION INTANGIBLE TOTAL		\$ 5,230,848	
			COMPLETION TANGIBLE			
			ACCOUNT CODE	ITEM DESCRIPTION	AMOUNT	
DRILLING INTANGIBLE TOTAL		\$ 2,906,000	1433/300	VALVES/CONNECTIONS/FITTINGS	\$ 55,000	
			1433/320	FLOWLINE	\$ 36,000	
			1433/370	TUBING	\$ 137,200	
DRILLING TANGIBLE			1433/380	PUMPING UNIT	\$ -	
ACCOUNT CODE	ITEM DESCRIPTION	AMOUNT	1433/400	WELLHEAD EQUIPMENT	\$ 50,000	
1430/310	CONDUCTOR CASING	\$ 30,000	1433/410	DOWNHOLE ARTIFICIAL LIFT EQUIP	\$ 325,000	
1430/320	SURFACE CASING	\$ 47,000	1433/412	SURFACE ARTIFICIAL LIFT EQUIP	\$ 80,000	
1430/330	INTERMEDIATE CASING	\$ 143,000	1433/417	FRAC INCIDENTAL	\$ 300,000	
1430/340	DRILLING LINERS	\$ -	COMPLETION TANGIBLE TOTAL		\$ 983,200	
1430/350	PRODUCTION CASING	\$ 828,000	FACILITIES INTANGIBLE			
1430/400	CASING HANGER/WELLHEAD EQUIP	\$ 55,000	ACCOUNT CODE	ITEM DESCRIPTION	AMOUNT	
1430/405	DOWNHOLE TOOLS	\$ -	1450/ 20	LOCATION AND ROADS	\$ 5,000	
			1450/ 90	FUEL, POWER & WATER	\$ 1,000	
			1450/110	TRUCKING/VACUUM TRUCK	\$ 10,000	
			1450/170	EQUIPMENT/TOOL RENTAL	\$ 40,000	
			1450/195	CONTRACT LABOR	\$ 70,000	
			1450/260	SUPERVISION/ENGINEERING	\$ 25,000	
			1450/270	ADMINISTRATIVE/OVERHEAD	\$ -	
			1450/290	MISCELLANEOUS	\$ 10,000	
			FACILITIES INTANGIBLE TOTAL		\$ 161,000	
			FACILITIES TANGIBLE			
			ACCOUNT CODE	ITEM DESCRIPTION	AMOUNT	
			1452/300	VALVES/CONNECTIONS/FITTINGS	\$ 55,000	
			1452/315	METER EQUIPMENT	\$ 20,000	
			1452/320	AUTOMATION	\$ 70,000	
			1452/330	ACID GAS TREATMENT	\$ -	
			1452/340	SEPARATORS	\$ 25,000	
			1452/345	HEATER TREATER	\$ 105,000	
			1452/360	STOCK TANKS	\$ 69,000	
			1452/380	ELECTRICAL EQUIPMENT & SUPPLIES	\$ 50,000	
			1452/390	FACILITIES	\$ 15,000	
			FACILITIES TANGIBLE TOTAL		\$ 409,000	
DRILLING TANGIBLE TOTAL		\$ 1,103,000	FACILITIES TOTAL		\$ 570,000	
TOTAL DRILLING COSTS			\$ 4,009,000	TOTAL COMPLETION/FACILITIES COSTS		\$ 6,784,048
			TOTAL ESTIMATED WELL COST		\$ 10,793,048	
Operator Approval			Participant Approval			
Prepared By:		Date:	Company:		Partipant WI %:	
Approved By:		Date:	Approved By:		Date:	

Cletus West Well Proposal Tracking

Name	WI	NRI	Date Sent	Carrier	Tracking Number	Date Received	Delivery Time	Response	Contact Information
Earthstone Permian LLC	0.66646286	0.53689760	N/A	N/A	N/A	N/A	N/A	N/A	
Axis Energy Corporation	0.00500000	0.00417254	4/17/2023	USPS*	9405 5036 9930 0525 5216 21	4/20/2023	8:47AM	Negotiating JOA	
Larry T. Long	0.13075340	0.10568405	4/17/2023	USPS	9405 5036 3390 0525 5217 75	4/20/2023	9:56AM	Will Probably Participate	
Texas and New Mexico Exploration, LLC	0.06250000	0.05468750	4/17/2023	FedEx	771873464799	4/18/2023	9:12AM	Negotiating JOA	
Wildcat Energy, LLC	0.06250000	0.05046875	4/17/2023	FedEx	771873411464	4/19/2023	3:41PM	No Response	
Keating-Martin, LLC	0.00946508	0.00780870	4/17/2023	FedEx	771873038047	4/18/2023	11:48AM	No Response	
Matthew Seay	0.00228440	0.00188463	4/17/2023	FedEx	771873216162	4/18/2023	12:52PM	Negotiating Term Assignment	
Mary Hudson Seay	0.00201027	0.00165847	4/17/2023	FedEx	771873257666	4/18/2023	4:06PM	Negotiating JOA	marybrockett60@gmail.com
Enerstar Resources O&G, LLC	0.00137064	0.00113078	4/17/2023	USPS	9405 5036 9930 0525 5216 45	4/20/2023	2:09PM	Negotiating JOA	
Roemer Oil Company	0.00094164	0.00077685	4/17/2023	FedEx	771873301482	4/18/2023	12:08PM	No Response	
JTD Resources, LLC	0.00218990	0.00180667	4/17/2023	USPS	9405 5036 9930 0525 5216 83	4/20/2023	11:30AM	Negotiating Term Assignment	bverleonard@icloud.com
LML Working Properties, LLC	0.00218990	0.00180667	4/17/2023	USPS	9405 5036 9930 0525 5217 51	4/21/2023	7:29AM	Negotiating Term Assignment	lldurban@yahoo.com
Robert K. Leonard	0.00218990	0.00180667	4/17/2023	USPS	9405 5036 9930 0525 5219 73	4/20/2023	9:07AM	Negotiating JOA	leonard.k@yahoo.com
Space Building Corporation	0.00073264	0.00060443	4/17/2023	USPS	9405 5036 9930 0525 5218 74	4/21/2023	10:43AM	Negotiating JOA	
Shannon C. Leonard	0.00112624	0.00092914	4/17/2023	FedEx	771873375885	4/18/2023	12:16PM	Negotiating Term Assignment	jannie20@verizon.net
Kevin K. Leonard	0.00112624	0.00092914	4/17/2023	FedEx	771873178937	4/18/2023	3:41PM	Negotiating Term Assignment	kleonard99@yahoo.com
Michael Kyle Leonard	0.00112624	0.00092914	4/17/2023	USPS	9405 5036 9930 0525 5218 43	4/20/2023	11:17AM	Negotiating Term Assignment	Mkleonard99@gmail.com
Patrick S. Leonard	0.00112624	0.00092914	4/17/2023	USPS	9405 5036 9930 0525 5219 04			Negotiating Term Assignment	patbegone@yahoo.com
Molly Michele Azopardi	0.00112624	0.00092914	4/17/2023	USPS	9405 5036 9930 0525 5218 12	4/20/2023	12:26PM	Negotiating Term Assignment	mazopardi@aol.com
Charles C. Johnston	0.00036632	0.00030221	4/17/2023	FedEx	771872779727	4/18/2023	2:19PM	No Response	
Estate of Billy Glenn Spradlin	0.00024754	0.00020422	4/17/2023	FedEx	771872132479	4/18/2023	1:01PM	No Response	
EOG Resources, Inc.	0.00018316	0.00015111	4/17/2023	FedEx	771872874154	4/18/2023	10:11AM	No Response	
Robert B. Bunn Revocable Living Trust	0.00007326	0.00006044	4/17/2023	USPS	9405 5036 9930 0525 6877 16	4/21/2023	11:38AM	Negotiating JOA	
Frances B. Bunn Revocable Living Trust	0.00007326	0.00006044	4/17/2023	USPS	9405 5036 9930 0525 6307 43	4/21/2023	11:38AM	Negotiating JOA	
Adolph P. Schuman Marital Trust	0.00010990	0.00009066	4/17/2023	FedEx	771872744034	4/18/2023	2:20PM	No Response	
				FedEx	771872698502	4/19/2023	9:28AM		
J. Frederick Van Vranken, Jr.	0.00010990	0.00009066	4/17/2023	USPS	9405 5036 9930 0525 5217 37			No Response	
Estate of Ruby F. Kawasaki	0.00007327	0.00006044	4/17/2023	USPS	9405 5036 9930 0525 5637 20	4/20/2023	8:03AM	No Response	
Irwin M. Kurashige Trust	0.00007327	0.00006044	4/17/2023	USPS	9405 5036 9930 0525 6245 20			No Response	
Dennis I. Maehara and Irwin M. Kurashige	0.00007327	0.00006044	4/17/2023	USPS	9405 5036 9930 0525 6153 68	4/29/2023	10:19AM	No Response	
Lester G. Naito	0.00007327	0.00006044	4/17/2023	USPS	9405 5036 9930 0525 6416 71	4/21/2023	1:55PM	No Response	
Trinity Land and Minerals, LP	0.00007327	0.00006044	4/17/2023	FedEx	771873514135			No Response	
J. Patrick Arbow	0.00003663	0.00003022	4/17/2023	FedEx	771873074869	4/18/2023	1:54PM	No Response	
Joseph R. Hodge	0.00001221	0.00001007	4/17/2023	USPS	9405 5036 9930 0525 5217 20	4/21/2023	12:42PM	Negotiating Buyout	jrhodgie@gmail.com
Sanford J. Hodge, III	0.00001221	0.00001007	4/17/2023	FedEx	771873573844	4/18/2023	4:28PM	Negotiating Buyout	john@arcadiarealty.net
Santo Petroleum, LLC	0.02425781	0.01819336	4/17/2023	FedEx	771873338332	4/18/2023	3:17PM	No Response	
S&P Co.	0.01792969	0.01398516	4/17/2023	FedEx	771873538327	4/18/2023	10:11AM	Negotiating JOA	martha@phillips-inc.com
	1.00000007	0.80933083							

*USPS used for P.O. Box addresses

Earthstone Operating, LLC
Case No. 23575
Exhibit A-6

**STATE OF NEW MEXICO
DEPARTMENT OF ENERGY, MINERALS AND NATURAL RESOURCES
OIL CONSERVATION DIVISION**

**APPLICATION OF EARTHSTONE OPERATING,
LLC FOR COMPULSORY POOLING,
EDDY COUNTY, NEW MEXICO.**

CASE NO. 23575

**SELF-AFFIRMED STATEMENT
OF JASON ASMUS**

1. I am a geologist with Earthstone Operating, LLC ("Earthstone"). I am over 18 years of age, have personal knowledge of the matters addressed herein, and am competent to provide this Self-Affirmed Statement. I have previously testified before the New Mexico Oil Conservation Division ("Division") and my credentials as an expert in geology were accepted as a matter of record.

2. I am familiar with the geological matters that pertain to the above-referenced case.

3. **Exhibit B-1** is a location map of the proposed horizontal spacing unit comprised of the W/2 of Sections 21 and 28, Township 23 South, Range 26 East, Eddy County, New Mexico ("Unit").

4. **Exhibit B-2** is a structure map for the top of the Wolfcamp formation in subsea TVD with contour intervals of 25 ft. Map control points are shown in blue. Approximate wellbore paths for the proposed **Cletus Fed Com 401H, Cletus Fed Com 402H, Cletus Fed Com 511H, Cletus Fed Com 512H** wells are each represented by an orange dashed line. The map demonstrates that the formation is gently dipping to the East to Southeast in this area. I do not observe any faulting, pinch-outs, or geologic impediments to developing the targeted interval with horizontal wells. The map also identifies the location of a three well cross-section running from A-A', which penetrate each targeted interval and are in proximity to the proposed well. I used these well logs

**Earthstone Operating, LLC
Case No. 23575
Exhibit B**

because they penetrate the targeted intervals, are of good quality, and are representative of the geology in the area.

5. **Exhibit B-3** is a structural cross-section using the representative wells identified on **Exhibit B-2**. It contains gamma ray and resistivity logs. The proposed landing zones for the wells are labeled on the exhibit. This cross-section demonstrates the target interval is continuous across the Unit.

6. **Exhibit B-4** is a gun barrel, or cross-sectional view of the proposed development plan for this Unit. This shows vertical and horizontal spacing within the unit.

7. In my opinion, a stand-up orientation for the proposed wells is appropriate to properly develop the subject acreage because of an established directional pattern and the known fracture orientation in this portion of the trend. Stand-up orientation is also supported by a study of the production of stand-up versus laydown orientation in the area, with stand-up well results being significantly better.

8. Based on my geologic study of the area, the targeted interval underlying the Unit is suitable for development by horizontal wells and the tracts comprising the Unit will contribute equally to the production of the wells.

9. In my opinion, the granting of Earthstone's application will serve the interests of conservation, the protection of correlative rights, and the prevention of waste.

10. The attached exhibits were either prepared by me or under my supervision or were compiled from company business records.

11. I understand this Self-Affirmed Statement will be used as written testimony in this case. I affirm my testimony above is true and correct and is made under penalty of perjury under

the laws of the State of New Mexico. My testimony is made as of the date identified next to my signature below.

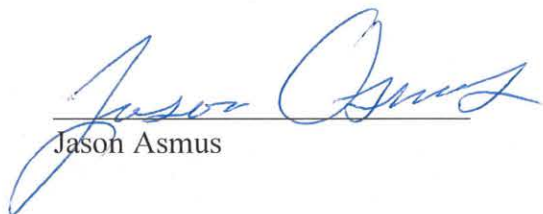
Jason Asmus

6-18-2023
Date

Exhibit B-1 Locator Map

Earthstone Operating, LLC
Case No. 23575
Exhibit B-1

- - 2nd Bone Spring Sand
- - 3rd Bone Spring Sand
- - Wolfcamp A
- - Wolfcamp B

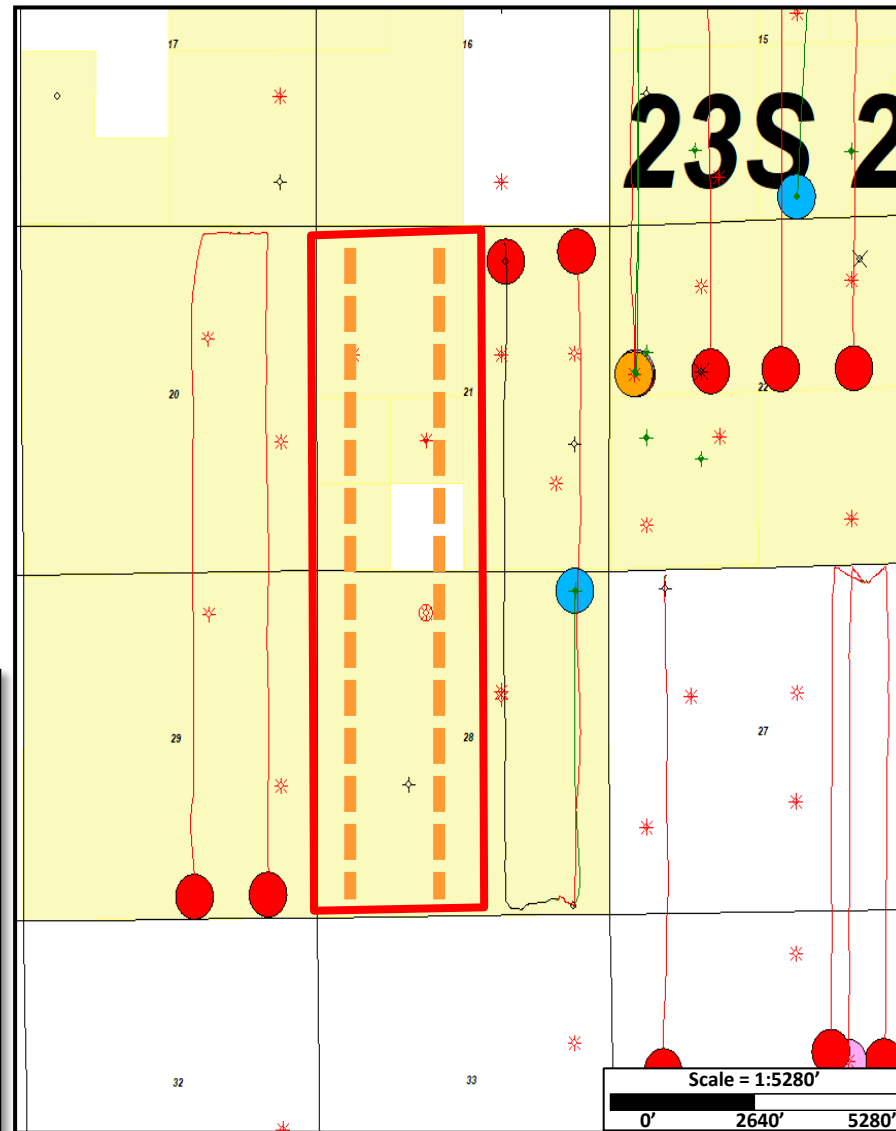
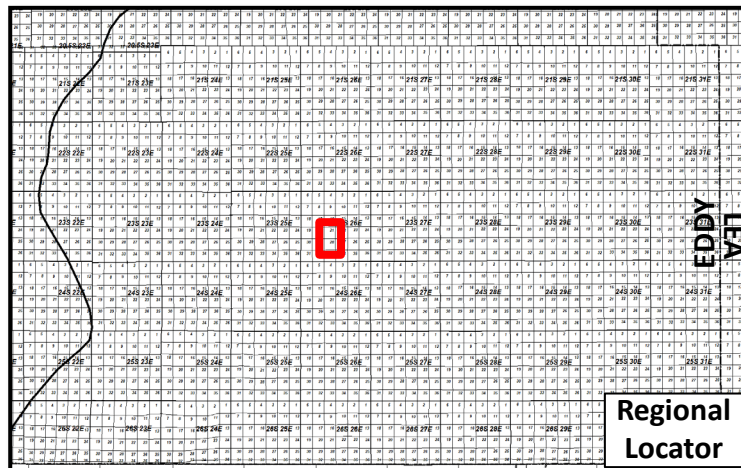

Exhibit B-2 Top Wolfcamp Structure (SSTVD): Contour Interval = 25'

Earthstone Operating, LLC

Case No. 23575

Exhibit B-2

- - 2nd Bone Spring Sand
- - 3rd Bone Spring Sand
- - Wolfcamp A
- - Wolfcamp B

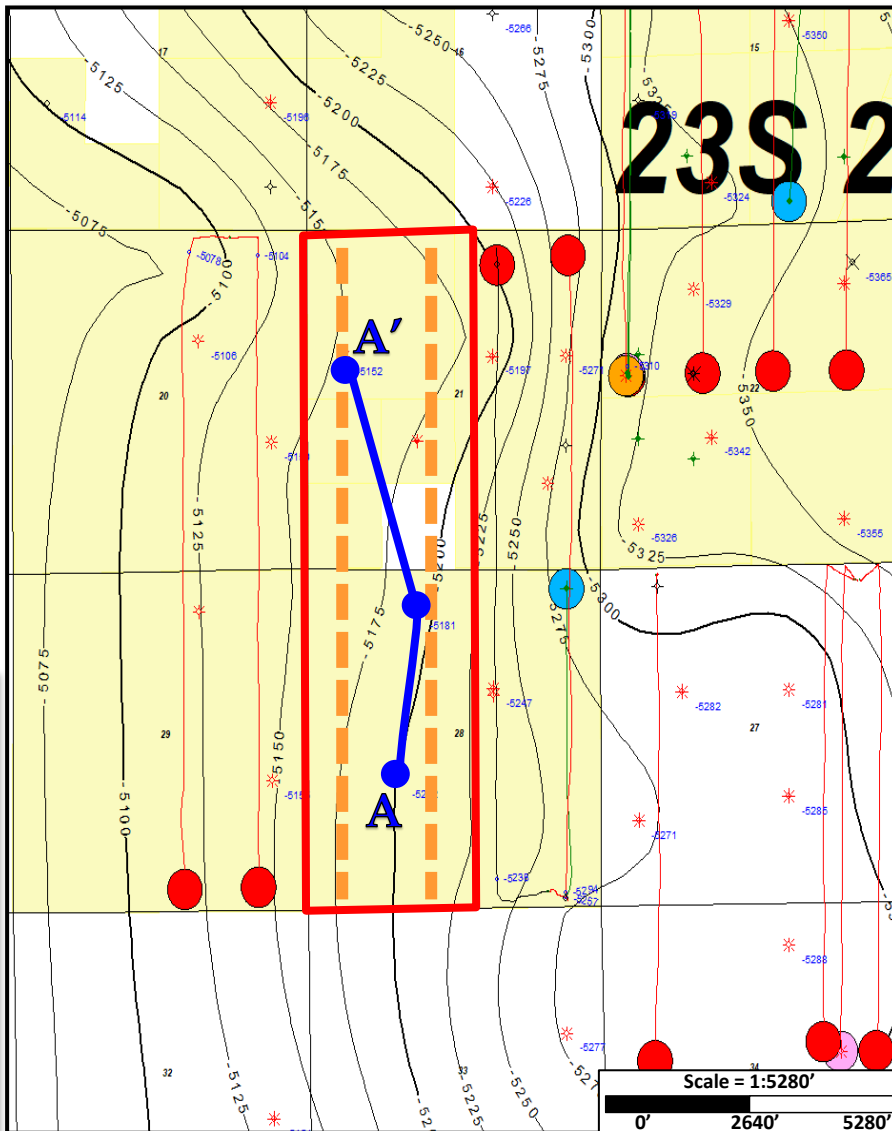
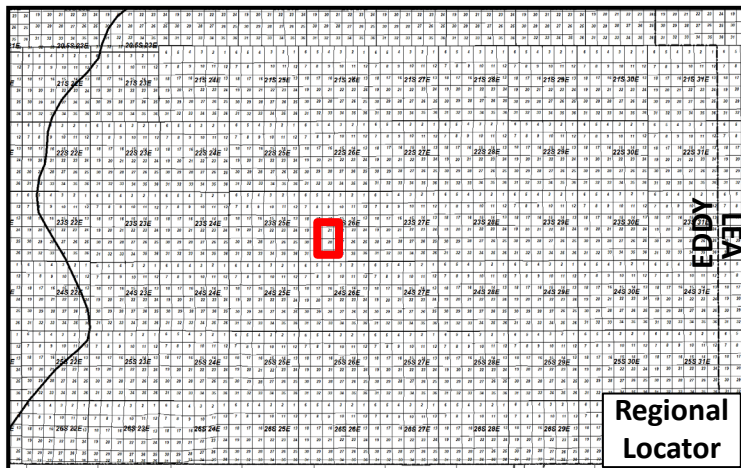
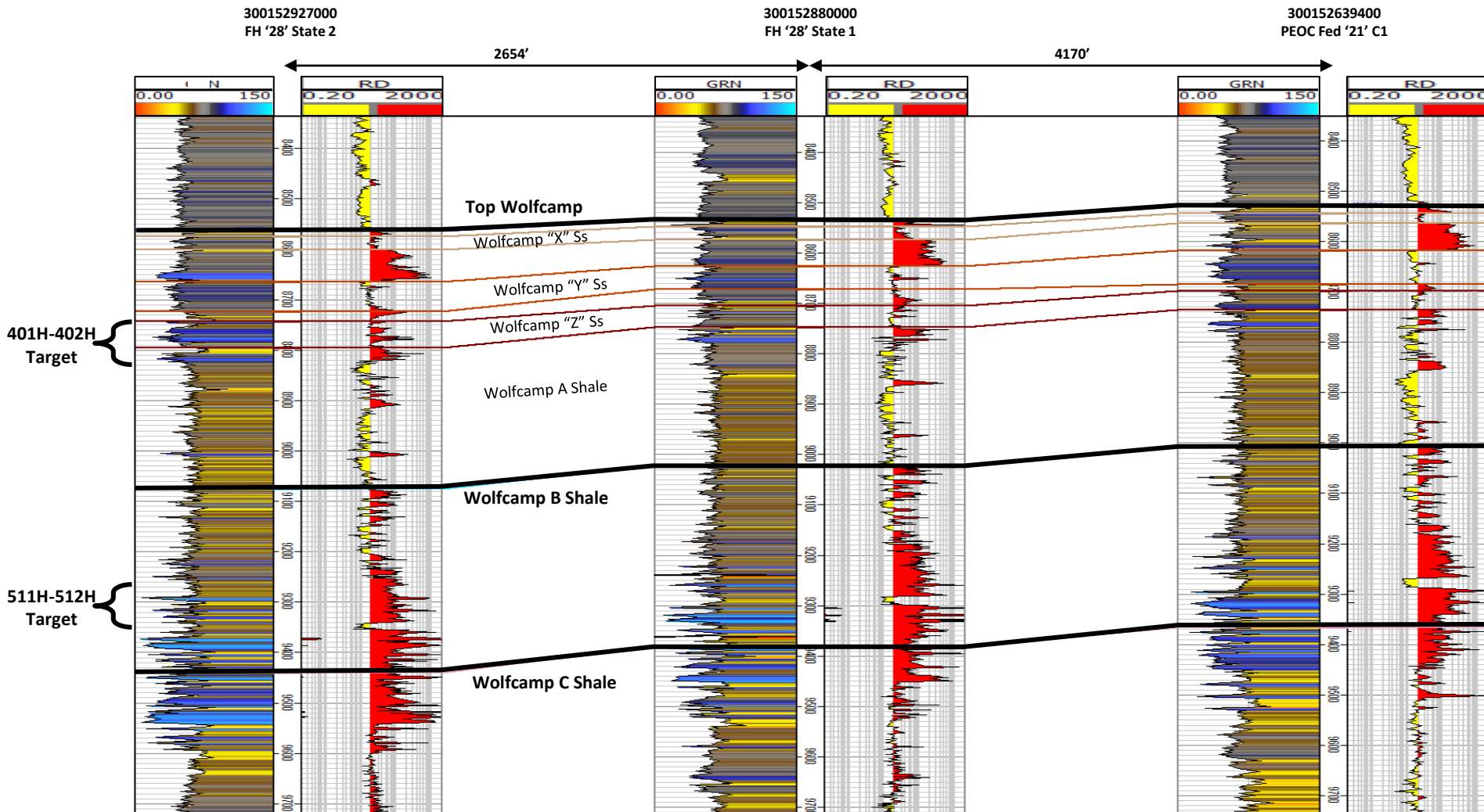

Exhibit B-3 Structural Cross Section A-A'

A

A'





300152639400
PEOC Fed '21' C1

Offset Unit	Cletus 28 21 W/2	Cletus 28 21 E/2	
-------------	------------------	------------------	--

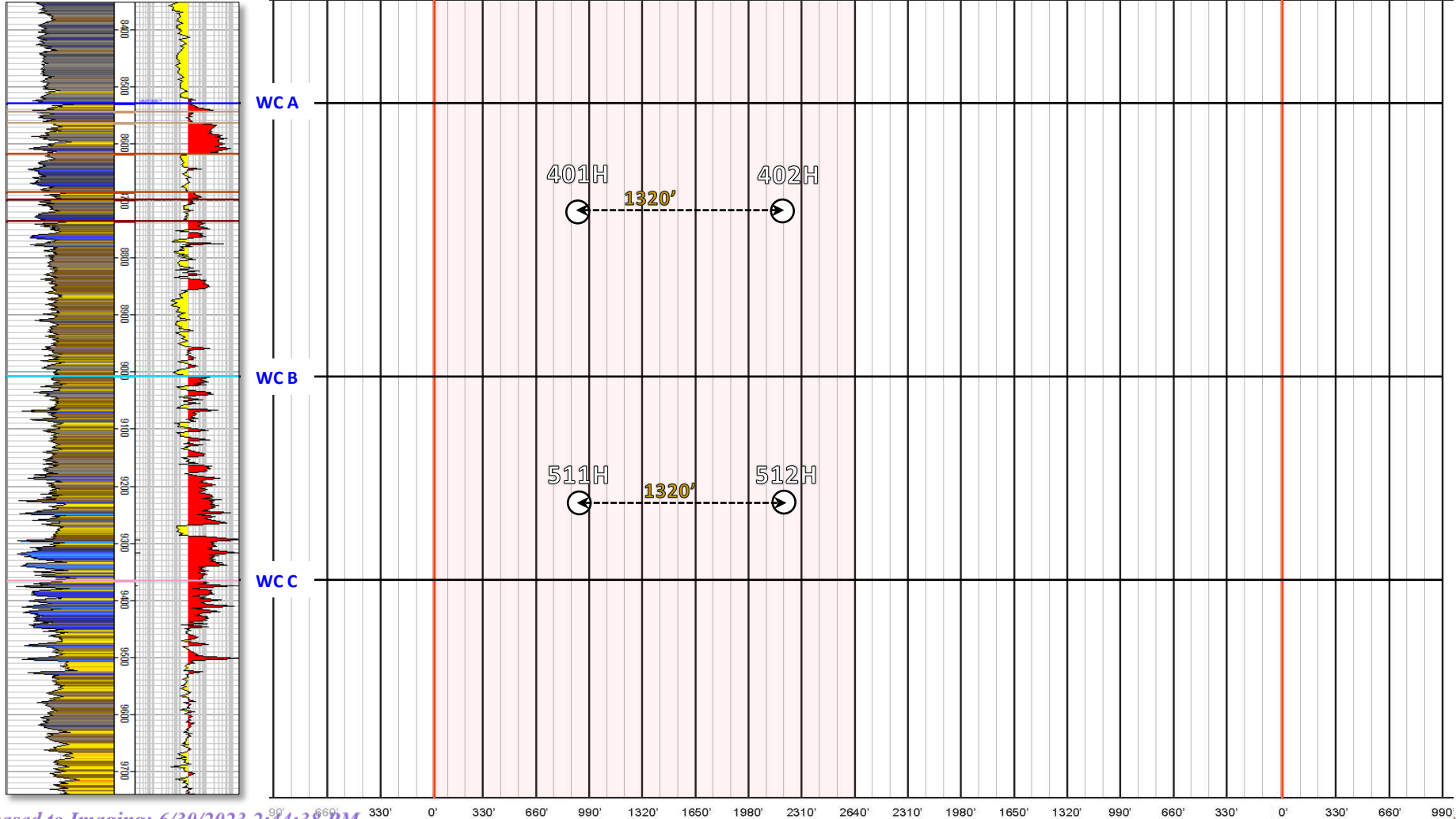

**STATE OF NEW MEXICO
DEPARTMENT OF ENERGY, MINERALS AND NATURAL RESOURCES
OIL CONSERVATION DIVISION**

**APPLICATION OF EARTHSTONE OPERATING,
LLC FOR COMPULSORY POOLING,
EDDY COUNTY, NEW MEXICO.**

CASE NO. 23575

**SELF-AFFIRMED STATEMENT
OF DANA S. HARDY**

1. I am attorney in fact and authorized representative of Earthstone Operating, LLC the Applicant herein.

2. I am familiar with the Notice Letter attached as **Exhibit C-1** and caused the Notice Letter, along with the Application in this case, to be sent to the parties set out in the chart attached as **Exhibit C-2**.

3. Exhibit C-2 also provides the date each Notice Letter was sent and the date each return was received.

4. Copies of the certified mail green cards and white slips are attached as **Exhibit C-3** as supporting documentation for proof of mailing and the information provided on Exhibit C-2.

5. On June 6, 2023, I caused a notice to be published to all interested parties in the Carlsbad Current Argus. An Affidavit of Publication from the Legal Clerk of the Carlsbad Current Argus, along with a copy of the notice publication, is attached as **Exhibit C-4**.

6. I understand this Self-Affirmed Statement will be used as written testimony in the subject cases. I affirm that my testimony above is true and correct and is made under penalty of perjury under the laws of the State of New Mexico. My testimony is made as of the date handwritten next to my signature below.

/s/ Dana S. Hardy
Dana S. Hardy

June 30, 2023
Date

**Earthstone Operating, LLC
Case No. 23575
Exhibit C**



hinklelawfirm.com

HINKLE SHANOR LLP

ATTORNEYS AT LAW

P.O. BOX 2068

SANTA FE, NEW MEXICO 87504

505-982-4554 (FAX) 505-982-8623

WRITER:
Dana S. Hardy, Partner
dhardy@hinklelawfirm.com

June 2, 2023

VIA CERTIFIED MAIL
RETURN RECEIPT REQUESTED

TO ALL PARTIES ENTITLED TO NOTICE

Re: Case No. 23575– Application of Earthstone Operating, LLC for Compulsory Pooling, Eddy County, New Mexico.

To whom it may concern:

This letter is to advise you that the enclosed application was filed with the New Mexico Oil Conservation Division. The hearing will be conducted on **July 6, 2023**, beginning at 8:15 a.m.

Hearings are currently conducted remotely. To participate in the electronic hearing, see the instructions posted on the OCD Hearings website: <https://www.emnrd.nm.gov/ocd/hearing-info/>. You are not required to attend this hearing, but as an owner of an interest that may be affected by this application, you may appear and present testimony. Failure to appear at that time and become a party of record will preclude you from challenging the matter at a later date.

Pursuant to Division Rule 19.15.4.13.B, a party who intends to present evidence at the hearing shall file a pre-hearing statement and serve copies on other parties, or the attorneys of parties who are represented by counsel, at least four business days in advance of a scheduled hearing, but in no event later than 5:00 p.m. Mountain Time, on the Thursday preceding the scheduled hearing date. The statement must be submitted through the OCD E-Permitting system (<https://wwwapps.emnrd.nm.gov/ocd/ocdpermitting/>) or via e-mail to ocd.hearings@emnrd.nm.gov and should include: the names of the parties and their attorneys, a concise statement of the case, the names of all witnesses the party will call to testify at the hearing, the approximate time the party will need to present its case, and identification of any procedural matters that are to be resolved prior to the hearing.

Please contact Brian van Staveren, Senior Landman, Earthstone Operating, LLC, at 281-771-3231, if you have questions regarding this matter.

Sincerely,

/s/ Dana S. Hardy

Dana S. Hardy

Enclosure

Earthstone Operating, LLC
Case No. 23575
Exhibit C-1

PO BOX 10
ROSWELL, NEW MEXICO 88202
(575) 622-6510
FAX (575) 623-9332

7601 JEFFERSON ST NE · SUITE 180
ALBUQUERQUE, NEW MEXICO 87109
505-858-8320
(FAX) 505-858-8321

PO BOX 2068
SANTA FE, NEW MEXICO 87504
(505) 982-4554
FAX (505) 982-8623

**STATE OF NEW MEXICO
DEPARTMENT OF ENERGY, MINERALS AND NATURAL RESOURCES
OIL CONSERVATION DIVISION**

**APPLICATION OF EARTHSTONE OPERATING,
LLC FOR COMPULSORY POOLING,
EDDY COUNTY, NEW MEXICO.**

CASE NO. 23575

NOTICE LETTER CHART

PARTY	NOTICE LETTER SENT	RETURN RECEIVED
Adolph P. Schuman Marital Trust c/o Gary A. Herrman 225 Capetown Drive Alameda, CA 94502	06/02/23	06/08/23
Adolph P. Schuman Marital Trust c/o Paul J. Sax 400 Sansome Street San Francisco, CA 94111	06/02/23	Per USPS Tracking (Last Checked 06/28/23): 06/20/23 – Delivered to original sender.
J. Patrick Arbow 1301 Harbor Avenue SW, #213 Seattle, WA 98116	06/02/23	Per USPS Tracking (Last Checked 06/28/23): 06/11/23 – Delivery attempted.
Aspen Grove Royalty Company, LLC P.O. Box 10588 Midland, TX 79702	06/02/23	06/12/23
Axis Energy Corporation 121 W. Third Street Roswell, NM 88201	06/02/23	Per USPS Tracking (Last Checked 06/28/23): 06/28/23 – Item in transit to next destination.
Molly Michele Azopardi P.O. Box 620 Wimberley, TX 78676	06/02/23	06/12/23
Paul R. Barwis 254 Ranch House Road North Kerrville, TX 78028	06/02/23	06/09/23
Weston Bruno P.O. Box 10588 Midland, TX 79702	06/02/23	06/12/23
Bureau of Land Management Carlsbad Field Office 620 East Green Street Carlsbad, NM 88220-6292	06/02/23	06/12/23
Camterra Resource Partners, Ltd. 2615 East End Boulevard South Marshall, TX 75672	06/02/23	06/08/23

**Earthstone Operating, LLC
Case No. 23575
Exhibit C-2**

**STATE OF NEW MEXICO
DEPARTMENT OF ENERGY, MINERALS AND NATURAL RESOURCES
OIL CONSERVATION DIVISION**

**APPLICATION OF EARTHSTONE OPERATING,
LLC FOR COMPULSORY POOLING,
EDDY COUNTY, NEW MEXICO.**

CASE NO. 23575

NOTICE LETTER CHART

EOG Resources 5509 Champions Drive Midland, TX 79706	06/02/23	06/12/23
Earthstone Permian, LLC 1400 Woodloch Forest Drive, Suite 300 The Woodlands, TX 77380	06/02/23	06/08/23
Enerstar Resources O&G, LLC P.O. Box 606 Carlsbad, NM 88221	06/02/23	06/09/23
Estate of Billy Glenn Spradline c/o Charles Andrew Spradlin 2451 Walker Street Grand Prairie, TX 75052	06/02/23	06/09/23
Estate of Ruby F. Kawasaki c/o Bertram T. Narita 2927 Robert Place Honolulu, HI 96816	06/02/23	06/12/23
FFF, Inc. 5454 Washington Street Denver, CO 80216	06/02/23	06/16/23 Return to sender.
Frances B. Bunn Revocable Living Trust c/o Frances B. Bunn, Trustee 2493 Makiki Heights Drive Honolulu, HI 96822	06/02/23	Per USPS Tracking (Last Checked 06/28/23): 06/06/23 – Item delivered to front desk, reception, or mail room.
Frankie Lorene Payne Revocable Trust c/o Deborah Ann Au, Trustee 68-1761 Niu Haohao Place Waikoloa, HI 96738	06/02/23	06/13/23
Frannifin, LLC 1180 Commerce Drive Las Cruces, NM 88013	06/02/23	Per USPS Tracking (Last Checked 06/28/23): 06/27/23 – Item in transit to next facility.
Alan R. Hannifin 9973 Candlewood Lane Highlands Ranch, CO 80126	06/02/23	06/16/23 Return to sender.

**STATE OF NEW MEXICO
DEPARTMENT OF ENERGY, MINERALS AND NATURAL RESOURCES
OIL CONSERVATION DIVISION**

**APPLICATION OF EARTHSTONE OPERATING,
LLC FOR COMPULSORY POOLING,
EDDY COUNTY, NEW MEXICO.**

CASE NO. 23575

NOTICE LETTER CHART

Joseph R. Hodge P.O. Box 5238 Austin, TX 78763	06/02/23	06/26/23
Sanford J. Hodge 5226 Kelsey Road Dallas, TX 75229	06/02/23	06/12/23
Irwin M. Kurashire Trust c/o Irwin M. Kurashire, Trustee 2934 Oahu Avenue Honolulu, HI 96822	06/02/23	06/16/23 Return to sender.
JTD Resources, LLC P.O. Box 3422 Midland, TX 79702	06/02/23	06/12/23
Jareed Partners, Ltd. 6804 Island Circle Midland, TX 79707	06/02/23	06/08/23
Charles C. Johnston 1299 Ponte Vedra Boulevard Ponte Vedra Beach, FL 32082	06/02/23	06/12/23
Ernest I. Katsuyama and wife, Linda Katsuyama 12401 Washington Boulevard Whittier, CA 90602	06/02/23	06/08/23
Keating-Martin, LLC 3116 Oak Hollow Road Oklahoma City, OK 73120	06/02/23	06/08/23
LML Working Properties, LLC P.O. Box 3194 Boulder, CO 80007	06/02/23	Per USPS Tracking (Last Checked 06/28/23): 06/10/23 – Delivery attempted.
Travis Ross Lawson P.O. Box 11144 Midland, TX 79702	06/02/23	06/12/23
Kevin K. Leonard 5002 Green Tree Boulevard Midland, TX 79707	06/02/23	Per USPS Tracking (Last Checked 06/28/23): 06/09/23 – Item in transit to next facility.

**STATE OF NEW MEXICO
DEPARTMENT OF ENERGY, MINERALS AND NATURAL RESOURCES
OIL CONSERVATION DIVISION**

**APPLICATION OF EARTHSTONE OPERATING,
LLC FOR COMPULSORY POOLING,
EDDY COUNTY, NEW MEXICO.**

CASE NO. 23575

NOTICE LETTER CHART

Michael Kyle Leonard P.O. Box 2625 Eagle Pass, TX 78853	06/02/23	06/12/23
Patrick S. Leonard P.O. Box 700633 San Antonio, TX 78270	06/02/23	06/20/23
Robert K. Leonard P.O. Box 294928 Kerrville, TX 78029	06/02/23	06/12/23
Shannon C. Leonard 1018 Sunset Canyon North Dripping Springs, TX 78620	06/02/23	06/12/23
Larry T. Long P.O. Box 1777 Kilgore, TX 75663	06/02/23	Per USPS Tracking (Last Checked 06/28/23): 06/06/23 – Delivered to front desk, reception, or mail room.
Lowe Royalty Partners, LP 4400 Post Oak Parkway, Suite 2550 Houston, TX 77027	06/02/23	06/16/23 Return to sender.
MW Oil Investment Company, Inc. 5454 Washington Street Denver, CO 80216	06/02/23	06/16/23 Return to sender.
MAP 98A-OK 101 N. Robinson, Suite 1000 Oklahoma City, OK 73102	06/02/23	06/12/23
MAP 98B-NET 101 N. Robinson, Suite 1000 Oklahoma City, OK 73102	06/02/23	06/15/23
Dennis I. Maehara and Irwin M. Kurashire c/o Irwin M. Kurashire 2934 Oahu Avenue Honolulu, HI 96822	06/02/23	06/16/23 Return to sender.

**STATE OF NEW MEXICO
DEPARTMENT OF ENERGY, MINERALS AND NATURAL RESOURCES
OIL CONSERVATION DIVISION**

**APPLICATION OF EARTHSTONE OPERATING,
LLC FOR COMPULSORY POOLING,
EDDY COUNTY, NEW MEXICO.**

CASE NO. 23575

NOTICE LETTER CHART

Motowi, LLC 501 W. Main Street Yukon, OK 73099	06/02/23	06/08/23
Movest Capital P.O. Box 2439 Albany, NY 76430	06/02/23	06/08/23
Lester G. Naito 98-1370 Kaonohi Street Aiea, HI 96701	06/02/23	06/13/23
New Mexico State Land Office P.O. Box 1148 Santa Fe, NM 87504	06/02/23	06/08/23
Karen Sue Orndorff 4408 Mercedes Drive Midland, TX 79703	06/02/23	06/16/23 Return to sender.
Penwell Employee Royalty Pool 310 W. Wall Street, Suite 1001 Midland, TX 79701	06/02/23	06/16/23 Return to sender.
Philadelphia Oil Company of California Address Unknown	06/02/23	
Robert B. Bunn Revocable Living Trust c/o Robert B. Bunn, Trustee 2493 Makiki Heights Drive Honolulu, HI 96822.	06/02/23	Per USPS Tracking (Last Checked 06/28/23): 06/06/23 – Delivered to front desk, reception area, or mail room.
Roemer Oil Company 25815 Oak Ridge Drive Spring, TX 77380	06/02/23	06/08/23
S&E Royalty, LLC 8470 W. 4th Avenue Lakewood, CO 80226	06/02/23	06/08/23
S&P Co. 330 Marshall Street, Suite 300 Shreveport, LA 71101	06/02/23	06/13/23

**STATE OF NEW MEXICO
DEPARTMENT OF ENERGY, MINERALS AND NATURAL RESOURCES
OIL CONSERVATION DIVISION**

**APPLICATION OF EARTHSTONE OPERATING,
LLC FOR COMPULSORY POOLING,
EDDY COUNTY, NEW MEXICO.**

CASE NO. 23575

NOTICE LETTER CHART

Michelle R. Sandoval P.O. Box 131570 Carlsbad, CA 92013	06/02/23	06/09/23
Santo Petroleum, LLC 11 Greenway Plaza, Suite 535 Houston, TX 77046	06/02/23	06/08/23
Santo Royalty Company, LLC P.O. Box 1020 Artesia, NM 88211	06/02/23	06/09/23
Mary Hudson Seay 4706 Rustic Trail Midland, TX 79707	06/02/23	Per USPS Tracking (Last Checked 06/28/23): 06/09/23 – Item in transit to next facility.
Matthew Seay 4535 Coastline Avenue Carlsbad, CA 92008	06/02/23	06/26/23 Return to sender.
Space Building Corporation P.O. Box 283 East Taunton, MA 02718	06/02/23	06/12/23
Stryker Energy, LLC P.O. Box 53448 Houston, TX 77052	06/02/23	06/12/23
Teckla Oil Co., LLC 1712 SE 35th Lane Ocala, FL 34471	06/02/23	06/16/23 Return to sender.
Texas and New Mexico Exploration, LLC c/o Apache Corporation 2000 Post Oak Boulevard, Suite 100 Houston, TX 77056	06/02/23	06/12/23
Trinity Land and Minerals, LP 309 W. 7th Street, Suite 500 Fort Worth, TX 76102	06/02/23	06/16/23 Return to sender.
United States of America 301 Dinosaur Trail Santa Fe, NM 87508	06/02/23	06/07/23

**STATE OF NEW MEXICO
DEPARTMENT OF ENERGY, MINERALS AND NATURAL RESOURCES
OIL CONSERVATION DIVISION**

**APPLICATION OF EARTHSTONE OPERATING,
LLC FOR COMPULSORY POOLING,
EDDY COUNTY, NEW MEXICO.**

CASE NO. 23575

NOTICE LETTER CHART

J. Frederick Van Vranken, Jr. P.O. Box 264 Jericho, NY 11753	06/02/23	Per USPS Tracking (Last Checked 06/28/23): 06/20/23 – Delivered to original sender.
Wambaugh Exploration, LLC 4747 Research Forest Drive, Suite 410 The Woodlands, TX 77381	06/02/23	Per USPS Tracking (Last Checked 06/28/23): 06/05/23 – Delivered to individual at the address.
Wildcat Energy, LLC 1008 W. Broadway Hobbs, NM 88240	06/02/23	06/07/23
Wayne Allen Youngs 102 Hello Horseshoe Bay, TX 78657	06/02/23	Per USPS Tracking (Last Checked 06/28/23): 06/08/23 – Item in transit to next facility.

7021 0950 0002 0368 1868

U.S. Postal Service™ CERTIFIED MAIL® RECEIPT Domestic Mail Only	
For delivery information, visit our website at www.usps.com ®.	
OFFICIAL USE	
Certified Mail Fee \$	
Extra Services & Fees (check box, add fee as appropriate)	
<input type="checkbox"/> Return Receipt (hardcopy) \$	
<input type="checkbox"/> Return Receipt (electronic) \$	
<input type="checkbox"/> Certified Mail Restricted Delivery \$	
<input type="checkbox"/> Adult Signature Required \$	
<input type="checkbox"/> Adult Signature Restricted Delivery \$	
Postage \$	
Total Postage and Fees \$	
Sent To	
Street and	Adolph P. Schuman Marital Trust
	c/o Gary A. Herrman
	225 Capetown Drive
City, State	Alameda, CA 94502
	23575 - Earthstone Cletus
PS Form 3800, April 2015 PSN 7630-02-000-9047 See Reverse for Instructions	

SENDER: COMPLETE THIS SECTION	COMPLETE THIS SECTION ON DELIVERY
<ul style="list-style-type: none"> Complete items 1, 2, and 3. Print your name and address on the reverse so that we can return the card to you. Attach this card to the back of the mailpiece, or on the front if space permits. 	<p>A. Signature  <input checked="" type="checkbox"/> Agent <input type="checkbox"/> Addressee</p> <p>B. Received by (Printed Name) Fernk Herrman</p> <p>C. Date of Delivery 6-5-23</p> <p>D. Is delivery address different from item 1? <input type="checkbox"/> Yes If YES, enter delivery address below: <input type="checkbox"/> No</p>
<p>1. Article Addressed to:</p> <p>Adolph P. Schuman Marital Trust c/o Gary A. Herrman 225 Capetown Drive Alameda, CA 94502</p> <p>23575 - Earthstone Cletus</p>  <p>9590 9402 7635 2122 8767 20</p>	<p>RECEIVED JUN 08 2023</p>
<p>2. Article Number (Transfer from service label) 7021 0950 0002 0368 1868</p>	<p>3. Service Type <input checked="" type="checkbox"/> Certified Mail® <input type="checkbox"/> Certified Mail Restricted Delivery <input type="checkbox"/> Collect on Delivery <input type="checkbox"/> Collect on Delivery Restricted Delivery <input type="checkbox"/> Insured Mail <input type="checkbox"/> Insured Mail Restricted Delivery (over \$500)</p> <p>Hinkle Shanor LLP Santa Fe NM 87508</p> <p><input type="checkbox"/> Priority Mail Express® <input type="checkbox"/> Registered Mail™ <input type="checkbox"/> Registered Mail Restricted Delivery <input type="checkbox"/> Signature Confirmation™ <input type="checkbox"/> Signature Confirmation Restricted Delivery</p>
PS Form 3811, July 2020 PSN 7530-02-000-9053	Domestic Return Receipt

Earthstone Operating, LLC
 Case No. 23575
 Exhibit C-3

U.S. Postal Service™
CERTIFIED MAIL® RECEIPT
 Domestic Mail Only

For delivery information, visit our website at www.usps.com®.

OFFICIAL USE

Certified Mail Fee
 \$

Extra Services & Fees (check box, add fee as appropriate)

<input type="checkbox"/> Return Receipt (hardcopy)	\$
<input type="checkbox"/> Return Receipt (electronic)	\$
<input type="checkbox"/> Certified Mail Restricted Delivery	\$
<input type="checkbox"/> Adult Signature Required	\$
<input type="checkbox"/> Adult Signature Restricted Delivery	\$

Postage
 \$

Total Postage and Fees
 \$

Sent To

Street and A1 Aspen Grove Royalty Co., LLC
 P.O. Box 10588
 City, State, Z Midland, TX 79702 23575 - Earthstone Cletus

PS Form 3800, April 2015 PSN 7530-02-000-9047 See Reverse for Instructions

SENDER: COMPLETE THIS SECTION	COMPLETE THIS SECTION ON DELIVERY
<p>■ Complete items 1, 2, and 3.</p> <p>■ Print your name and address on the reverse so that we can return the card to you.</p> <p>■ Attach this card to the back of the mailpiece, or on the front if space permits.</p> <p>1. Article Addressed to:</p> <p>Aspen Grove Royalty Co., LLC P.O. Box 10588 Midland, TX 79702</p> <p>23575 - Earthstone Cletus</p> <p>9590 9402 7635 2122 8767 51</p> <p>2. Article Number (Transfer from PS Form 3811)</p> <p>7021 0950 0002 0368 1899</p>	<p>A. Signature X <i>Cindy Phinney</i></p> <p>B. Received by (Printed Name) Cindy Phinney</p> <p>C. Date of Delivery JUN 12 2023</p> <p>D. Is delivery address different from item 1? <input type="checkbox"/> Yes If YES, enter delivery address below: <input type="checkbox"/> No</p> <p>3. Service Type <input type="checkbox"/> Adult Signature <input type="checkbox"/> Adult Signature Restricted Delivery <input checked="" type="checkbox"/> Certified Mail® <input type="checkbox"/> Certified Mail Restricted Delivery <input type="checkbox"/> Collect on Delivery <input type="checkbox"/> Collect on Delivery Restricted Delivery <input type="checkbox"/> Insured Mail <input type="checkbox"/> Insured Mail Restricted Delivery (over \$500)</p> <p>Hinkle Shanor LLP Santa Fe NM 87504</p> <p><input type="checkbox"/> Priority Mail Express® <input type="checkbox"/> Registered Mail™ <input type="checkbox"/> Registered Mail Restricted Delivery <input type="checkbox"/> Signature Confirmation™ <input type="checkbox"/> Signature Confirmation Restricted Delivery</p>

PS Form 3811, July 2020 PSN 7530-02-000-9053 Domestic Return Receipt

U.S. Postal Service™
CERTIFIED MAIL® RECEIPT
Domestic Mail Only

For delivery information, visit our website at www.usps.com®.

OFFICIAL USE

Certified Mail Fee
\$

Extra Services & Fees (check box, add fee as appropriate):

<input type="checkbox"/> Return Receipt (hardcopy)	\$
<input type="checkbox"/> Return Receipt (electronic)	\$
<input type="checkbox"/> Certified Mail Restricted Delivery	\$
<input type="checkbox"/> Adult Signature Required	\$
<input type="checkbox"/> Adult Signature Restricted Delivery	\$

Postage
\$

Total Postage and Fees
\$

Sent To
Street and Ap Molly Michele Azopardi
P.O. Box 620
City, State, Zi Wimberley, TX 78676
23575 - Earthstone Cletus

PS Form 3800, April 2015 PSN 7530-02-000-9047 See Reverse for Instructions

SENDER: COMPLETE THIS SECTION	COMPLETE THIS SECTION ON DELIVERY
<p>■ Complete items 1, 2, and 3.</p> <p>■ Print your name and address on the reverse so that we can return the card to you.</p> <p>■ Attach this card to the back of the mailpiece, or on the front if space permits.</p> <p>1. Article Addressed to:</p> <p style="text-align: center;">Molly Michele Azopardi P.O. Box 620 Wimberley, TX 78676 23575 - Earthstone Cletus</p> <p style="text-align: center;">9590 9402 7635 2122 8767 75</p> <p>2. Article Number (Transfer from service label) 7021 0950 0002 0368 1912</p>	<p>A. Signature X <i>Molly M Azopardi</i> <input type="checkbox"/> Agent <input type="checkbox"/> Addressee</p> <p>B. Received by (Printed Name) C. Date of Delivery <i>Molly M Azopardi 6-5-23</i></p> <p>D. Is delivery address different from item 1? <input type="checkbox"/> Yes If YES, enter delivery address below: <input type="checkbox"/> No</p> <p style="text-align: center; font-size: 2em; font-weight: bold;">RECEIVED</p> <p style="text-align: center; font-size: 1.2em;">JUN 12 2023</p> <p>3. Service Type <input type="checkbox"/> Adult Signature <input type="checkbox"/> Adult Signature Restricted Delivery <input checked="" type="checkbox"/> Certified Mail® <input type="checkbox"/> Certified Mail Restricted Delivery <input type="checkbox"/> Collect on Delivery <input type="checkbox"/> Collect on Delivery Restricted Delivery <input type="checkbox"/> Insured Mail <input type="checkbox"/> Insured Mail Restricted Delivery (over \$500) </p> <p style="text-align: right;"> <input type="checkbox"/> Priority Mail Express® <input type="checkbox"/> Registered Mail™ <input type="checkbox"/> Registered Mail Restricted Delivery <input type="checkbox"/> Signature Confirmation™ <input type="checkbox"/> Signature Confirmation Restricted Delivery </p>
<p>PS Form 3811, July 2020 PSN 7530-02-000-9053 Domestic Return Receipt</p>	

U.S. Postal Service™
CERTIFIED MAIL® RECEIPT
 Domestic Mail Only

For delivery information, visit our website at www.usps.com®.

OFFICIAL USE

Certified Mail Fee
 \$

Extra Services & Fees (check box, add fee as appropriate)

<input type="checkbox"/> Return Receipt (hardcopy)	\$
<input type="checkbox"/> Return Receipt (electronic)	\$
<input type="checkbox"/> Certified Mail Restricted Delivery	\$
<input type="checkbox"/> Adult Signature Required	\$
<input type="checkbox"/> Adult Signature Restricted Delivery	\$

Postage
 \$

Total Postage and Fees
 \$

Sent To
 Street and Apt Paul R. Barwis
 254 Ranch House Road North
 City, State, Zip Kerrville, TX 78028
 23575 - Earthstone Cletus

PS Form 3800, April 2015 PSN 7530-02-000-9047 See Reverse for Instructions

SENDER: COMPLETE THIS SECTION	COMPLETE THIS SECTION ON DELIVERY
<p>■ Complete items 1, 2, and 3.</p> <p>■ Print your name and address on the reverse so that we can return the card to you.</p> <p>■ Attach this card to the back of the mailpiece, or on the front if space permits.</p> <p>1. Article Addressed to:</p> <p>Paul R. Barwis 254 Ranch House Road North Kerrville, TX 78028 23575 - Earthstone Cletus</p> <p>2. Article Number (Transfer from service label) 7021 0950 0002 0368 1929</p>	<p>A. Signature X <i>[Signature]</i> <input type="checkbox"/> Agent <input type="checkbox"/> Addressee</p> <p>B. Received by (Printed Name) Paul Barwis</p> <p>C. Date of Delivery 6-6-2023</p> <p>D. Is delivery address different from item 1? <input type="checkbox"/> Yes If YES, enter delivery address below: <input type="checkbox"/> No</p> <p>RECEIVED JUN 09 2023</p> <p>3. Service Type <input type="checkbox"/> Adult Signature <input type="checkbox"/> Adult Signature Restricted Delivery <input checked="" type="checkbox"/> Certified Mail® <input type="checkbox"/> Certified Mail Restricted Delivery <input type="checkbox"/> Collect on Delivery <input type="checkbox"/> Collect on Delivery Restricted Delivery <input type="checkbox"/> Insured Mail <input type="checkbox"/> Insured Mail Restricted Delivery (over \$500)</p> <p><input type="checkbox"/> Priority Mail Express® <input type="checkbox"/> Registered Mail™ <input type="checkbox"/> Registered Mail Restricted Delivery <input type="checkbox"/> Signature Confirmation™ <input type="checkbox"/> Signature Confirmation Restricted Delivery</p>

PS Form 3811, July 2020 PSN 7530-02-000-9053 Domestic Return Receipt

U.S. Postal Service™
CERTIFIED MAIL® RECEIPT
Domestic Mail Only

For delivery information, visit our website at www.usps.com®.

OFFICIAL USE

Certified Mail Fee
\$ _____

Extra Services & Fees (check box, add fee as appropriate)

<input type="checkbox"/> Return Receipt (hardcopy)	\$ _____
<input type="checkbox"/> Return Receipt (electronic)	\$ _____
<input type="checkbox"/> Certified Mail Restricted Delivery	\$ _____
<input type="checkbox"/> Adult Signature Required	\$ _____
<input type="checkbox"/> Adult Signature Restricted Delivery	\$ _____

Postage
\$ _____

Total Postage and Fees
\$ _____

Sent To

Street and Apt. No.,
Weston Bruno
P.O. Box 10588
Midland, TX 79702

City, State, ZIP+4®
23575 - Earthstone Ctr

PS Form 3800, April 2015 PSN 7530-02-000-9047 See Reverse for Instructions

SENDER: COMPLETE THIS SECTION	COMPLETE THIS SECTION ON DELIVERY																
<p>■ Complete items 1, 2, and 3.</p> <p>■ Print your name and address on the reverse so that we can return the card to you.</p> <p>■ Attach this card to the back of the mailpiece, or on the front if space permits.</p> <p>1. Article Addressed to:</p> <div style="border: 1px solid black; padding: 5px; margin: 10px 0;"> <p>Weston Bruno P.O. Box 10588 Midland, TX 79702</p> </div> <p style="text-align: right; font-size: small;">23575 - Earthstone Ctr</p> <div style="text-align: center;">  <p>9590 9402 7635 2122 8767 99</p> </div> <p>Article Number (Transfer from service label) 7021 0950 0002 0368 1790</p>	<p>A. Signature <input checked="" type="checkbox"/> <i>Cindy Philes</i> <input type="checkbox"/> Agent <input type="checkbox"/> Addressee</p> <p>B. Received by (Printed Name) <i>Cindy Philes</i></p> <p>C. Date of Delivery <div style="text-align: center; font-size: large; font-weight: bold;">RECEIVED</div> <div style="text-align: center;">JUN 12 2023</div> </p> <p>D. Is delivery address different from item 1? <input type="checkbox"/> Yes If YES, enter delivery address below: <input type="checkbox"/> No</p> <p>3. Service Type</p> <table border="0" style="width: 100%;"> <tr> <td><input type="checkbox"/> Adult Signature</td> <td><input type="checkbox"/> Priority Mail Express®</td> </tr> <tr> <td><input type="checkbox"/> Adult Signature Restricted Delivery</td> <td><input type="checkbox"/> Registered Mail™</td> </tr> <tr> <td><input checked="" type="checkbox"/> Certified Mail®</td> <td><input type="checkbox"/> Registered Mail Restricted Delivery</td> </tr> <tr> <td><input type="checkbox"/> Certified Mail Restricted Delivery</td> <td><input type="checkbox"/> Signature Confirmation™</td> </tr> <tr> <td><input type="checkbox"/> Collect on Delivery</td> <td><input type="checkbox"/> Signature Confirmation Restricted Delivery</td> </tr> <tr> <td><input type="checkbox"/> Collect on Delivery Restricted Delivery</td> <td></td> </tr> <tr> <td><input type="checkbox"/> Insured Mail</td> <td></td> </tr> <tr> <td><input type="checkbox"/> Insured Mail Restricted Delivery (over \$500)</td> <td></td> </tr> </table>	<input type="checkbox"/> Adult Signature	<input type="checkbox"/> Priority Mail Express®	<input type="checkbox"/> Adult Signature Restricted Delivery	<input type="checkbox"/> Registered Mail™	<input checked="" type="checkbox"/> Certified Mail®	<input type="checkbox"/> Registered Mail Restricted Delivery	<input type="checkbox"/> Certified Mail Restricted Delivery	<input type="checkbox"/> Signature Confirmation™	<input type="checkbox"/> Collect on Delivery	<input type="checkbox"/> Signature Confirmation Restricted Delivery	<input type="checkbox"/> Collect on Delivery Restricted Delivery		<input type="checkbox"/> Insured Mail		<input type="checkbox"/> Insured Mail Restricted Delivery (over \$500)	
<input type="checkbox"/> Adult Signature	<input type="checkbox"/> Priority Mail Express®																
<input type="checkbox"/> Adult Signature Restricted Delivery	<input type="checkbox"/> Registered Mail™																
<input checked="" type="checkbox"/> Certified Mail®	<input type="checkbox"/> Registered Mail Restricted Delivery																
<input type="checkbox"/> Certified Mail Restricted Delivery	<input type="checkbox"/> Signature Confirmation™																
<input type="checkbox"/> Collect on Delivery	<input type="checkbox"/> Signature Confirmation Restricted Delivery																
<input type="checkbox"/> Collect on Delivery Restricted Delivery																	
<input type="checkbox"/> Insured Mail																	
<input type="checkbox"/> Insured Mail Restricted Delivery (over \$500)																	

PS Form 3811, July 2020 PSN 7530-02-000-9053 Domestic Return Receipt

U.S. Postal Service™
CERTIFIED MAIL® RECEIPT
Domestic Mail Only

For delivery information, visit our website at www.usps.com®.

OFFICIAL USE

Certified Mail Fee \$

Extra Services & Fees (check box, add fee as appropriate)

<input type="checkbox"/> Return Receipt (hardcopy)	\$
<input type="checkbox"/> Return Receipt (electronic)	\$
<input type="checkbox"/> Certified Mail Restricted Delivery	\$
<input type="checkbox"/> Adult Signature Required	\$
<input type="checkbox"/> Adult Signature Restricted Delivery	\$

Postage \$

Total Postage and Fees \$

Sent To Bureau of Land Management
Street and Apt. Carlsbad Field Office
City, State, ZIP 620 East Green Street
Carlsbad, NM 88220-6292
23575 - Earthstone Cletus

PS Form 3800, April 2015 PSN 7530-02-000-9047 See Reverse for Instructions

SENDER: COMPLETE THIS SECTION	COMPLETE THIS SECTION ON DELIVERY		
<p>■ Complete items 1, 2, and 3.</p> <p>■ Print your name and address on the reverse so that we can return the card to you.</p> <p>■ Attach this card to the back of the mailpiece, or on the front if space permits.</p> <p>1. Article Addressed to:</p> <p>Bureau of Land Management Carlsbad Field Office 620 East Green Street Carlsbad, NM 88220-6292 23575 - Earthstone Cletus</p> <p>2. Article Number (Transfer from service label) 7021 0950 0002 0368 1806</p>	<p>A. Signature <i>x Tyler Rafferty</i></p> <p>B. Received by (Printed Name) Tyler Rafferty</p> <p>C. Date of Delivery 6/5/23</p> <p>D. Is delivery address different from item 1? <input type="checkbox"/> Yes If YES, enter delivery address below <input type="checkbox"/> No</p> <p style="text-align: center;">RECEIVED JUN 12 2023</p> <p>3. Service Type Hinkle Shanon LLP Santa Fe NM 87508</p> <table border="0"> <tr> <td> <input type="checkbox"/> Adult Signature <input type="checkbox"/> Adult Signature Restricted Delivery <input checked="" type="checkbox"/> Certified Mail® <input type="checkbox"/> Certified Mail Restricted Delivery <input type="checkbox"/> Collect on Delivery <input type="checkbox"/> Collect on Delivery Restricted Delivery <input type="checkbox"/> Insured Mail <input type="checkbox"/> Insured Mail Restricted Delivery (over \$500) </td> <td> <input type="checkbox"/> Priority Mail Express® <input type="checkbox"/> Registered Mail™ <input type="checkbox"/> Registered Mail Restricted Delivery <input type="checkbox"/> Signature Confirmation™ <input type="checkbox"/> Signature Confirmation Restricted Delivery </td> </tr> </table>	<input type="checkbox"/> Adult Signature <input type="checkbox"/> Adult Signature Restricted Delivery <input checked="" type="checkbox"/> Certified Mail® <input type="checkbox"/> Certified Mail Restricted Delivery <input type="checkbox"/> Collect on Delivery <input type="checkbox"/> Collect on Delivery Restricted Delivery <input type="checkbox"/> Insured Mail <input type="checkbox"/> Insured Mail Restricted Delivery (over \$500)	<input type="checkbox"/> Priority Mail Express® <input type="checkbox"/> Registered Mail™ <input type="checkbox"/> Registered Mail Restricted Delivery <input type="checkbox"/> Signature Confirmation™ <input type="checkbox"/> Signature Confirmation Restricted Delivery
<input type="checkbox"/> Adult Signature <input type="checkbox"/> Adult Signature Restricted Delivery <input checked="" type="checkbox"/> Certified Mail® <input type="checkbox"/> Certified Mail Restricted Delivery <input type="checkbox"/> Collect on Delivery <input type="checkbox"/> Collect on Delivery Restricted Delivery <input type="checkbox"/> Insured Mail <input type="checkbox"/> Insured Mail Restricted Delivery (over \$500)	<input type="checkbox"/> Priority Mail Express® <input type="checkbox"/> Registered Mail™ <input type="checkbox"/> Registered Mail Restricted Delivery <input type="checkbox"/> Signature Confirmation™ <input type="checkbox"/> Signature Confirmation Restricted Delivery		

PS Form 3811, July 2020 PSN 7530-02-000-9053 Domestic Return Receipt

U.S. Postal Service™
CERTIFIED MAIL® RECEIPT
 Domestic Mail Only

For delivery information, visit our website at www.usps.com®.

OFFICIAL USE

Certified Mail Fee
 \$ _____

Extra Services & Fees (check box, add fee as appropriate)

<input type="checkbox"/> Return Receipt (hardcopy)	\$ _____
<input type="checkbox"/> Return Receipt (electronic)	\$ _____
<input type="checkbox"/> Certified Mail Restricted Delivery	\$ _____
<input type="checkbox"/> Adult Signature Required	\$ _____
<input type="checkbox"/> Adult Signature Restricted Delivery	\$ _____

Postage
 \$ _____

Total Postage and Fees
 \$ _____

Sent To
 Street and Apt. No., or P.O. Box _____
 City, State, ZIP+4® _____

Camterra Resource Partners, Ltd.
 2615 East End Boulevard South
 Marshall, TX 75672
 23575 - Earthstone Cletus

PS Form 3800, April 2015 PSN 7530-02-000-9047 See Reverse for Instructions

Postmark Here
 JUN 08 2023
 SANTA FE NM MAIN POST OFFICE

SENDER: COMPLETE THIS SECTION	COMPLETE THIS SECTION ON DELIVERY
<p>■ Complete items 1, 2, and 3.</p> <p>■ Print your name and address on the reverse so that we can return the card to you.</p> <p>■ Attach this card to the back of the mailpiece, or on the front if space permits.</p> <p>1. Article Addressed to:</p> <p>Camterra Resource Partners, Ltd. 2615 East End Boulevard South Marshall, TX 75672 23575 - Earthstone Cletus</p> <p>9590 9402 7635 2122 8768 12</p> <p>2. Article Number (Transfer from service label) 7021 0950 0002 0368 1813</p>	<p>A. Signature X <i>J. Hudson</i> <input checked="" type="checkbox"/> Agent <input type="checkbox"/> Addressee</p> <p>B. Received by (Printed Name) _____</p> <p>C. Date of Delivery 6.5.23</p> <p>D. Is delivery address different from item 1? <input type="checkbox"/> Yes If YES, enter delivery address below: <input type="checkbox"/> No</p> <p>RECEIVED JUN 08 2023</p> <p>3. Service Type <input type="checkbox"/> Adult Signature <input type="checkbox"/> Adult Signature Restricted Delivery <input checked="" type="checkbox"/> Certified Mail® <input type="checkbox"/> Certified Mail Restricted Delivery <input type="checkbox"/> Collect on Delivery <input type="checkbox"/> Collect on Delivery Restricted Delivery <input type="checkbox"/> Insured Mail <input type="checkbox"/> Insured Mail Restricted Delivery (over \$500)</p> <p>Hinkle Shapor LP Santa Fe NM 87504</p> <p><input type="checkbox"/> Priority Mail Express® <input type="checkbox"/> Registered Mail™ <input type="checkbox"/> Registered Mail Restricted Delivery <input type="checkbox"/> Signature Confirmation™ <input type="checkbox"/> Signature Confirmation Restricted Delivery</p>

PS Form 3811, July 2020 PSN 7530-02-000-9053 Domestic Return Receipt

7021 0950 0002 0368 1820

U.S. Postal Service™
CERTIFIED MAIL® RECEIPT
 Domestic Mail Only

For delivery information, visit our website at www.usps.com®.

OFFICIAL USE

Certified Mail Fee \$
 Extra Services & Fees (check box, add fee as appropriate)
☐ Return Receipt (hardcopy) \$
☐ Return Receipt (electronic) \$
☐ Certified Mail Restricted Delivery \$
☐ Adult Signature Required \$
☐ Adult Signature Restricted Delivery \$
 Postage \$
 Total Postage and Fees \$
 Sent To
 Street and Apt. No., 5509 Champions Drive
 City, State, ZIP+4® Midland, TX 79706
 23575 - Earthstone Cletus

Postmark Here

PS Form 3800, April 2015 PSN 7530-02-000-9047 See Reverse for Instructions

SENDER: COMPLETE THIS SECTION	COMPLETE THIS SECTION ON DELIVERY
<p>■ Complete items 1, 2, and 3.</p> <p>■ Print your name and address on the reverse so that we can return the card to you.</p> <p>■ Attach this card to the back of the mailpiece, or on the front if space permits.</p> <p>1. Article Addressed to:</p> <p>EOG Resources 5509 Champions Drive Midland, TX 79706</p> <p>23575 - Earthstone Cletus</p> <p>9590 9402 7635 2122 8768 29</p> <p>2. Article Number (Transfer from front of mailpiece) 7021 0950 0002 0368 1820</p>	<p>A. Signature X <i>[Signature]</i> <input checked="" type="checkbox"/> Agent <input type="checkbox"/> Addressee</p> <p>B. Received by (Printed Name) <i>[Signature]</i></p> <p>C. Date of Delivery 6/10</p> <p>D. Is delivery address different from item 1? <input type="checkbox"/> Yes If YES, enter delivery address below <input type="checkbox"/> No</p> <p>RECEIVED JUN 12 2023</p> <p>3. Service Type <i>Hinkle Shanor LLP</i> <input type="checkbox"/> Adult Signature <i>Santa Fe NM 87504</i> <input type="checkbox"/> Priority Mail Express® <input type="checkbox"/> Adult Signature Restricted Delivery <input type="checkbox"/> Registered Mail™ <input checked="" type="checkbox"/> Certified Mail® <input type="checkbox"/> Registered Mail Restricted Delivery <input type="checkbox"/> Certified Mail Restricted Delivery <input type="checkbox"/> Signature Confirmation™ <input type="checkbox"/> Collect on Delivery <input type="checkbox"/> Signature Confirmation Restricted Delivery <input type="checkbox"/> Collect on Delivery Restricted Delivery <input type="checkbox"/> Insured Mail <input type="checkbox"/> Insured Mail Restricted Delivery (over \$500)</p>

PS Form 3811, July 2020 PSN 7530-02-000-9053 Domestic Return Receipt

U.S. Postal Service™
CERTIFIED MAIL® RECEIPT
 Domestic Mail Only

For delivery information, visit our website at www.usps.com®.

OFFICIAL USE

Certified Mail Fee \$
 Extra Services & Fees (check box, add fee as appropriate)
☐ Return Receipt (hardcopy) \$
☐ Return Receipt (electronic) \$
☐ Certified Mail Restricted Delivery \$
☐ Adult Signature Required \$
☐ Adult Signature Restricted Delivery \$
 Postage \$
 Total Postage and Fees \$
 Sent To
 Street and Earthstone Permian, LLC
 1400 Woodloch Forest Dr., Suite 300
 The Woodlands, TX 77380
 City, State, Zip+4 23575 - Earthstone Cletus

PS Form 3800, April 2015 PSN 7530-02-000-9047 See Reverse for Instructions

SENDER: COMPLETE THIS SECTION		COMPLETE THIS SECTION ON DELIVERY	
<p>■ Complete items 1, 2, and 3.</p> <p>■ Print your name and address on the reverse so that we can return the card to you.</p> <p>■ Attach this card to the back of the mailpiece, or on the front if space permits.</p> <p>1. Article Addressed to:</p> <p>Earthstone Permian, LLC 1400 Woodloch Forest Dr., Suite 300 The Woodlands, TX 77380</p> <p>23575 - Earthstone Cletus</p> <p>9590 9402 7635 2122 8768 36</p> <p>2. Article Number (Transfer from service label) 7021 0950 0002 0368 1837</p>		<p>A. Signature <input checked="" type="checkbox"/> Agent <input type="checkbox"/> Addressee</p> <p>B. Received by (Printed Name) Rebecca Morgan</p> <p>C. Date of Delivery 6/5/2023</p> <p>D. Is delivery address different from item 1? <input type="checkbox"/> Yes If YES, enter delivery address below: <input type="checkbox"/> No</p> <p>RECEIVED JUN 08 2023</p>	
<p>3. Service Type <input type="checkbox"/> Adult Signature <input type="checkbox"/> Adult Signature Restricted Delivery <input checked="" type="checkbox"/> Certified Mail® <input type="checkbox"/> Certified Mail Restricted Delivery <input type="checkbox"/> Collect on Delivery <input type="checkbox"/> Collect on Delivery Restricted Delivery <input type="checkbox"/> Insured Mail <input type="checkbox"/> Insured Mail Restricted Delivery (over \$500)</p>		<p><input type="checkbox"/> Priority Mail Express® <input type="checkbox"/> Registered Mail™ <input type="checkbox"/> Registered Mail Restricted Delivery <input type="checkbox"/> Signature Confirmation™ <input type="checkbox"/> Signature Confirmation Restricted Delivery</p>	

PS Form 3811, July 2020 PSN 7530-02-000-9053 Domestic Return Receipt

7021 0950 0002 0368 1844

U.S. Postal Service™
CERTIFIED MAIL® RECEIPT
 Domestic Mail Only

For delivery information, visit our website at www.usps.com®.

OFFICIAL USE

Certified Mail Fee
 \$ _____

Extra Services & Fees (check box, add fee as appropriate)

<input type="checkbox"/> Return Receipt (hardcopy)	\$ _____
<input type="checkbox"/> Return Receipt (electronic)	\$ _____
<input type="checkbox"/> Certified Mail Restricted Delivery	\$ _____
<input type="checkbox"/> Adult Signature Required	\$ _____
<input type="checkbox"/> Adult Signature Restricted Delivery	\$ _____

Postage
 \$ _____

Total Postage and Fees
 \$ _____

Sent To

Street and Apt. N Enerstar Resources O&G, LLC
 P.O. Box 606
 City, State, ZIP+4 Carlsbad, NM 88221 23575 - Earthstone Cletus

PS Form 3800, April 2015 PSN 7530-02-000-9047 See Reverse for Instructions

JUN 2 2023
 Santa Fe NM 87504

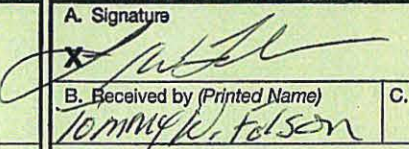
SENDER: COMPLETE THIS SECTION		COMPLETE THIS SECTION ON DELIVERY	
<p>■ Complete items 1, 2, and 3.</p> <p>■ Print your name and address on the reverse so that we can return the card to you.</p> <p>■ Attach this card to the back of the mailpiece, or on the front if space permits.</p>		<p>A. Signature </p> <p><input type="checkbox"/> Agent <input type="checkbox"/> Addressee</p>	
<p>1. Article Addressed to:</p> <p>Enerstar Resources O&G, LLC P.O. Box 606 Carlsbad, NM 88221 23575 - Earthstone Cletus</p>		<p>B. Received by (Printed Name) Tommy K. Tolson</p> <p>C. Date of Delivery JUN 09 2023</p>	
<p>2. Article Number (Transfer from service label) 7021 0950 0002 0368 1844</p>		<p>D. Is delivery address different from item 1? <input type="checkbox"/> Yes If YES, enter delivery address below: <input type="checkbox"/> No</p> <p>RECEIVED</p>	
<p>3. Service Type Hinkle Shanor LLP Santa Fe NM 87504</p> <p><input type="checkbox"/> Adult Signature <input type="checkbox"/> Adult Signature Restricted Delivery <input checked="" type="checkbox"/> Certified Mail® <input type="checkbox"/> Certified Mail Restricted Delivery <input type="checkbox"/> Collect on Delivery <input type="checkbox"/> Collect on Delivery Restricted Delivery <input type="checkbox"/> Insured Mail <input type="checkbox"/> Insured Mail Restricted Delivery (over \$500)</p>		<p><input type="checkbox"/> Priority Mail Express® <input type="checkbox"/> Registered Mail™ <input type="checkbox"/> Registered Mail Restricted Delivery <input type="checkbox"/> Signature Confirmation™ <input type="checkbox"/> Signature Confirmation Restricted Delivery</p>	
PS Form 3811, July 2020 PSN 7530-02-000-9053		Domestic Return Receipt	

U.S. Postal Service™
CERTIFIED MAIL® RECEIPT
Domestic Mail Only

For delivery information, visit our website at www.usps.com®.

OFFICIAL USE

Certified Mail Fee
\$

Extra Services & Fees (check box, add fee as appropriate)

<input type="checkbox"/> Return Receipt (hardcopy)	\$
<input type="checkbox"/> Return Receipt (electronic)	\$
<input type="checkbox"/> Certified Mail Restricted Delivery	\$
<input type="checkbox"/> Adult Signature Required	\$
<input type="checkbox"/> Adult Signature Restricted Delivery	\$

Postage
\$

Total Postage and Fees
\$

Sent To
Estate of Billy Glenn Spradline
c/o Charles Andrew Spradlin
2451 Walker Street
Grand Prairie, TX 75052
23575 - Earthstone Cactus

PS Form 3800, April 2015 PSN 7530-02-000-9047 See Reverse for Instructions

SENDER: COMPLETE THIS SECTION

- Complete items 1, 2, and 3.
- Print your name and address on the reverse so that we can return the card to you.
- Attach this card to the back of the mailpiece, or on the front if space permits.

1. Article Addressed to:

Estate of Billy Glenn Spradline
c/o Charles Andrew Spradlin
2451 Walker Street
Grand Prairie, TX 75052
23575 - Earthstone Cactus

9590 9402 7635 2122 8768 50

2. Article Number (Transfer from service label)
7021 0950 0002 0368 1851

COMPLETE THIS SECTION ON DELIVERY

A. Signature
X Charles Spradline ☐ Agent ☐ Addressee

B. Received by (Printed Name)
Charles Spradline

C. Date of Delivery
6-6-23

D. Is delivery address different from item 1? ☐ Yes
If YES, enter delivery address below: ☐ No

RECEIVED
JUN 09 2023

3. Service Type
Hinkle Shaner LLP
Santa Fe NM 87504

<input type="checkbox"/> Adult Signature	<input type="checkbox"/> Registered Mail Express®
<input type="checkbox"/> Adult Signature Restricted Delivery	<input type="checkbox"/> Registered Mail™
<input checked="" type="checkbox"/> Certified Mail®	<input type="checkbox"/> Registered Mail Restricted Delivery
<input type="checkbox"/> Certified Mail Restricted Delivery	<input type="checkbox"/> Signature Confirmation™
<input type="checkbox"/> Collect on Delivery	<input type="checkbox"/> Signature Confirmation Restricted Delivery
<input type="checkbox"/> Collect on Delivery Restricted Delivery	
<input type="checkbox"/> Insured Mail	
<input type="checkbox"/> Insured Mail Restricted Delivery (over \$500)	

PS Form 3811, July 2020 PSN 7530-02-000-9053 Domestic Return Receipt

U.S. Postal Service™
CERTIFIED MAIL® RECEIPT
 Domestic Mail Only

For delivery information, visit our website at www.usps.com®.

OFFICIAL USE

Certified Mail Fee
 \$

Extra Services & Fees (check box, add fee as appropriate)

<input type="checkbox"/> Return Receipt (hardcopy)	\$
<input type="checkbox"/> Return Receipt (electronic)	\$
<input type="checkbox"/> Certified Mail Restricted Delivery	\$
<input type="checkbox"/> Adult Signature Required	\$
<input type="checkbox"/> Adult Signature Restricted Delivery	\$

Postage
 \$

Total Postage and Fees
 \$

Sent To
 Estate of Ruby F. Kawasaki
 c/o Bertram T. Narita
 Street and Ap.
 2927 Robert Place
 City, State, Zi.
 Honolulu, HI 96816
 23575 - Earthstone Cletus

PS Form 3800, April 2015 PSN 7530-02-000-9047 See Reverse for Instructions

SENDER: COMPLETE THIS SECTION		COMPLETE THIS SECTION ON DELIVERY	
<p>■ Complete items 1, 2, and 3.</p> <p>■ Print your name and address on the reverse so that we can return the card to you.</p> <p>■ Attach this card to the back of the mailpiece, or on the front if space permits.</p> <p>1. Article Addressed to:</p> <p>Estate of Ruby F. Kawasaki c/o Bertram T. Narita 2927 Robert Place Honolulu, HI 96816 23575 - Earthstone Cletus</p> <p>9590 9402 7635 2122 8768 67</p> <p>2. Article Number (Transfer from carrier label) 7021 0950 0002 0368 1738</p>		<p>A. Signature X B. Narita</p> <p>B. Received by (Printed Name) B. Narita</p> <p>C. Date of Delivery 6.6.23</p> <p>D. Is delivery address different from item 1? <input type="checkbox"/> Yes If YES, enter delivery address below. <input checked="" type="checkbox"/> No</p> <p>RECEIVED JUN 12 23</p>	
<p>3. Service Type</p> <p><input type="checkbox"/> Adult Signature</p> <p><input type="checkbox"/> Adult Signature Restricted Delivery</p> <p><input checked="" type="checkbox"/> Certified Mail®</p> <p><input type="checkbox"/> Certified Mail Restricted Delivery</p> <p><input type="checkbox"/> Collect on Delivery</p> <p><input type="checkbox"/> Collect on Delivery Restricted Delivery</p> <p><input type="checkbox"/> Insured Mail</p> <p><input type="checkbox"/> Insured Mail Restricted Delivery (over \$500)</p>		<p>Hinkle Shanor LLP Santa Fe NM 87504</p> <p><input type="checkbox"/> Priority Mail Express®</p> <p><input type="checkbox"/> Registered Mail™</p> <p><input type="checkbox"/> Registered Mail Restricted Delivery</p> <p><input type="checkbox"/> Signature Confirmation™</p> <p><input type="checkbox"/> Signature Confirmation Restricted Delivery</p>	

PS Form 3811, July 2020 PSN 7530-02-000-9053 Domestic Return Receipt

7019 2970 0000 7641 6881

U.S. Postal Service™ CERTIFIED MAIL® RECEIPT Domestic Mail Only	
For delivery information, visit our website at www.usps.com ®.	
OFFICIAL USE	
Certified Mail Fee \$	
Extra Services & Fees (check box, and fee as appropriate)	
<input type="checkbox"/> Return Receipt (hardcopy)	
<input type="checkbox"/> Return Receipt (electronic)	
<input type="checkbox"/> Certified Mail Restricted Delivery	
<input type="checkbox"/> Adult Signature Required	Postmark Here
<input type="checkbox"/> Adult Signature Restricted Delivery	
Postage \$	
Total Postage and Fees \$	
Sent To	
Street and Apt. No., or PO Box No.	Frankie Lorene Payne Revocable Trust c/o Deborah Ann Au, Trustee
City, State, ZIP+4®	68-1761 Niu Haohao Place Waikoloa, HI 96738
	23575 - Earthstone Cletus
PS Form 3800, April 2015 PSN 7530-02-000-9047	See Reverse for Instructions

SENDER: COMPLETE THIS SECTION	COMPLETE THIS SECTION ON DELIVERY
<ul style="list-style-type: none"> Complete items 1, 2, and 3. Print your name and address on the reverse so that we can return the card to you. Attach this card to the back of the mailpiece, or on the front if space permits. 	<p>A. Signature <input type="checkbox"/> Agent <input type="checkbox"/> Addressee</p> <p>B. Received by (Printed Name) WEDEMAYER A-</p> <p>C. Date of Delivery 6/8/23</p> <p>D. Is delivery address different from item 1? <input type="checkbox"/> Yes If YES, enter delivery address below: <input type="checkbox"/> No</p>
<p>1. Article Addressed to:</p> <p>Frankie Lorene Payne Revocable Trust c/o Deborah Ann Au, Trustee 68-1761 Niu Haohao Place Waikoloa, HI 96738</p> <p>23575 - Earthstone Cletus</p> <p>9590 9402 7635 2122 8854 01</p>	<p>RECEIVED JUN 13 2023</p>
<p>2. Article Number (Transfer from service label) 7019 2970 0000 7641 6881</p>	<p>3. Service Type <input checked="" type="checkbox"/> Adult Signature Hinkle Shanor LLA <input type="checkbox"/> Adult Signature Restricted Delivery Santa Fe NM 87564 <input type="checkbox"/> Certified Mail® <input type="checkbox"/> Certified Mail Restricted Delivery <input type="checkbox"/> Collect on Delivery <input type="checkbox"/> Collect on Delivery Restricted Delivery <input type="checkbox"/> Insured Mail <input type="checkbox"/> Insured Mail Restricted Delivery (over \$500)</p> <p><input type="checkbox"/> Priority Mail Express® <input type="checkbox"/> Registered Mail™ <input type="checkbox"/> Registered Mail Restricted Delivery <input type="checkbox"/> Signature Confirmation™ <input type="checkbox"/> Signature Confirmation Restricted Delivery</p>
PS Form 3811, July 2020 PSN 7530-02-000-9053	Domestic Return Receipt

7021 0950 0002 0373 7459

U.S. Postal Service™
CERTIFIED MAIL® RECEIPT
 Domestic Mail Only

For delivery information, visit our website at www.usps.com®.

OFFICIAL USE

Certified Mail Fee \$
 Extra Services & Fees (check box, add fees as appropriate)
☐ Return Receipt (hardcopy) \$
☐ Return Receipt (electronic) \$
☐ Certified Mail Restricted Delivery \$
☐ Adult Signature Required \$
☐ Adult Signature Restricted Delivery \$

Postage \$
 Total Postage and Fees \$

Sent To
 Street and Apt. No., or PO Box No. Joseph R. Hodge
 P.O. Box 5238
 City, State, ZIP+4® Austin, TX 78763 23575 - Earthstone Cletus

PS Form 3800, April 2015 PSN 7530-02-000-9047 See Reverse for Instructions

SENDER: COMPLETE THIS SECTION	COMPLETE THIS SECTION ON DELIVERY
<p>■ Complete items 1, 2, and 3.</p> <p>■ Print your name and address on the reverse so that we can return the card to you.</p> <p>■ Attach this card to the back of the mailpiece, or on the front if space permits.</p> <p>1. Article Addressed to:</p> <p>Joseph R. Hodge P.O. Box 5238 Austin, TX 78763</p> <p>23575 - Earthstone Cletus</p> <p>9590 9402 7635 2122 6538 19</p> <p>2. Article Number (Transfer from service label) 7021 0950 0002 0373 7459</p>	<p>A. Signature X <i>Erin Hodge</i> <input type="checkbox"/> Agent <input type="checkbox"/> Addressee</p> <p>B. Received by (Printed Name) Erin Hodge</p> <p>C. Date of Delivery 6/13</p> <p>D. Is delivery address different from item 1? <input type="checkbox"/> Yes If YES, enter delivery address below: <input type="checkbox"/> No</p> <p>RECEIVED JUN 26 2023</p> <p>3. Service Type <input type="checkbox"/> Adult Signature <input type="checkbox"/> Adult Signature Restricted Delivery <input type="checkbox"/> Certified Mail® <input type="checkbox"/> Certified Mail Restricted Delivery <input type="checkbox"/> Collect on Delivery <input type="checkbox"/> Collect on Delivery Restricted Delivery <input type="checkbox"/> Insured Mail <input type="checkbox"/> Insured Mail Restricted Delivery (over \$500)</p> <p>Hinkle Shanor LLP Santa Fe, NM 87504</p> <p><input type="checkbox"/> Priority Mail Express® <input type="checkbox"/> Registered Mail™ <input type="checkbox"/> Registered Mail Restricted Delivery <input type="checkbox"/> Signature Confirmation™ <input type="checkbox"/> Signature Confirmation Restricted Delivery</p>

PS Form 3811, July 2020 PSN 7530-02-000-9053 Domestic Return Receipt

U.S. Postal Service™
CERTIFIED MAIL® RECEIPT
 Domestic Mail Only

For delivery information, visit our website at www.usps.com®.

OFFICIAL MAIL

Certified Mail Fee
 \$

Extra Services & Fees (check box, add fee as appropriate)

<input type="checkbox"/> Return Receipt (hardcopy)	\$
<input type="checkbox"/> Return Receipt (electronic)	\$
<input type="checkbox"/> Certified Mail Restricted Delivery	\$
<input type="checkbox"/> Adult Signature Required	\$
<input type="checkbox"/> Adult Signature Restricted Delivery	\$

Postmark Here: JUN 12 2023

Postage
 \$

Total Postage and Fees
 \$

Sent To
 Street and Apt. No., or PO Box No. Sanford J. Hodge
 5226 Kelsey Road
 Dallas, TX 75229
 City, State, ZIP+4® 23575 - Earthstone Cletus

PS Form 3800, April 2015 PSN 7530-02-000-9047 See Reverse for Instructions

SENDER: COMPLETE THIS SECTION	COMPLETE THIS SECTION ON DELIVERY
<p>■ Complete items 1, 2, and 3.</p> <p>■ Print your name and address on the reverse so that we can return the card to you.</p> <p>■ Attach this card to the back of the mailpiece, or on the front if space permits.</p> <p>1. Article Addressed to:</p> <p>Sanford J. Hodge 5226 Kelsey Road Dallas, TX 75229</p> <p>23575 - Earthstone Cletus</p> <p>9590 9402 7635 2122 6538 26</p> <p>2. Article Number (Transfer from service label) 7021 0950 0002 0373 7466</p>	<p>A. Signature X </p> <p><input type="checkbox"/> Agent <input type="checkbox"/> Addressee</p> <p>B. Received by (Printed Name) C. Date of Delivery 6/7/23</p> <p>D. Is delivery address different from item 1? <input type="checkbox"/> Yes If YES, enter delivery address below: <input type="checkbox"/> No</p> <p>RECEIVED JUN 12 2023</p> <p>Hinkle Shanon LLP Santa Fe NM 87504</p> <p>3. Service Type <input type="checkbox"/> Adult Signature <input type="checkbox"/> Adult Signature Restricted Delivery <input type="checkbox"/> Certified Mail® <input type="checkbox"/> Certified Mail Restricted Delivery <input type="checkbox"/> Collect on Delivery <input type="checkbox"/> Collect on Delivery Restricted Delivery <input type="checkbox"/> Insured Mail <input type="checkbox"/> Insured Mail Restricted Delivery (over \$500)</p> <p><input type="checkbox"/> Priority Mail Express® <input type="checkbox"/> Registered Mail™ <input type="checkbox"/> Registered Mail Restricted Delivery <input type="checkbox"/> Signature Confirmation™ <input type="checkbox"/> Signature Confirmation Restricted Delivery</p>

PS Form 3811, July 2020 PSN 7530-02-000-9053 Domestic Return Receipt

7021 0950 0002 0373 7480

U.S. Postal Service™
CERTIFIED MAIL® RECEIPT
 Domestic Mail Only

For delivery information, visit our website at www.usps.com®.

OFFICIAL USE

Certified Mail Fee \$
 Extra Services & Fees (check box, add fee as appropriate)
☐ Return Receipt (hardcopy)
☐ Return Receipt (electronic)
☐ Certified Mail Restricted Delivery \$
☐ Adult Signature Required \$
☐ Adult Signature Restricted Delivery \$
 Postage \$
 Total Postage and Fees \$
 Sent To
 Street and Apt. No., or PO Box No. JTD Resources, LLC
 P.O. Box 3422
 City, State, ZIP+4® Midland, TX 79702
 23575 - Earthstone Cletus

PS Form 3800, April 2015 PSN 7530-02-000-9047 See Reverse for Instructions

SENDER: COMPLETE THIS SECTION		COMPLETE THIS SECTION ON DELIVERY	
<p>■ Complete items 1, 2, and 3.</p> <p>■ Print your name and address on the reverse so that we can return the card to you.</p> <p>■ Attach this card to the back of the mailpiece, or on the front if space permits.</p>		<p>A. Signature x <i>[Signature]</i> <input type="checkbox"/> Agent <input type="checkbox"/> Addressee</p>	
<p>1. Article Addressed to:</p> <p>JTD Resources, LLC P.O. Box 3422 Midland, TX 79702 23575 - Earthstone Cletus</p>		<p>B. Received by (Printed Name) _____</p> <p>C. Date of Delivery <i>6-9-23</i></p>	
<p>2. Article Number (Transfer from service label) 7021 0950 0002 0373 7480</p>		<p>D. Is delivery address different from item 1? <input type="checkbox"/> Yes If YES, enter delivery address below: <input type="checkbox"/> No</p> <p>RECEIVED JUN 12 2023</p>	
<p>3. Service Type <input type="checkbox"/> Adult Signature <input type="checkbox"/> Adult Signature Restricted Delivery <input type="checkbox"/> Certified Mail® <input type="checkbox"/> Certified Mail Restricted Delivery <input type="checkbox"/> Collect on Delivery <input type="checkbox"/> Collect on Delivery Restricted Delivery <input type="checkbox"/> Insured Mail <input type="checkbox"/> Insured Mail Restricted Delivery (over \$500)</p>		<p>Hinkle Shanor LLP Santa Fe NM 87504 <input type="checkbox"/> Priority Mail Express® <input type="checkbox"/> Registered Mail™ <input type="checkbox"/> Registered Mail Restricted Delivery <input type="checkbox"/> Signature Confirmation™ <input type="checkbox"/> Signature Confirmation Restricted Delivery</p>	
<p>PS Form 3811, July 2020 PSN 7530-02-000-9053</p>		<p>Domestic Return Receipt</p>	

7021 0950 0002 0373 7411

U.S. Postal Service™
CERTIFIED MAIL® RECEIPT
 Domestic Mail Only

For delivery information, visit our website at www.usps.com®.

OFFICIAL USE

Certified Mail Fee
 \$

Extra Services & Fees (check box, add fee if appropriate)
☐ Return Receipt (hardcopy) \$
☐ Return Receipt (electronic) \$
☐ Certified Mail Restricted Delivery \$
☐ Adult Signature Required \$
☐ Adult Signature Restricted Delivery \$

Postage
 \$

Total Postage and Fees
 \$

Sent To
 Street and Apt. No., or PO Box No. Jared Partners, Ltd.
 6804 Island Circle
 Midland, TX 79707
 City, State, Zip+4®

Postmark Here
 JUN 02 2023
 87501-9998

PS Form 3800, April 2015 PSN 7530-02-000-9047 See Reverse for Instructions

SENDER: COMPLETE THIS SECTION	COMPLETE THIS SECTION ON DELIVERY
<p>■ Complete items 1, 2, and 3.</p> <p>■ Print your name and address on the reverse so that we can return the card to you.</p> <p>■ Attach this card to the back of the mailpiece, or on the front if space permits.</p> <p>1. Article Addressed to:</p> <p>Jareed Partners, Ltd. 6804 Island Circle Midland, TX 79707</p> <p>23575 - Earthstone Cletus</p> <p>9590 9402 7635 2122 6525 15</p> <p>2. Article Number (Transfer from service label) 7021 0950 0002 0373 7411</p>	<p>A. Signature X <i>Stacy Geigley</i> <input type="checkbox"/> Agent <input type="checkbox"/> Addressee</p> <p>B. Received by (Printed Name) <i>Stacy Geigley</i> C. Date of Delivery <i>6/5</i></p> <p>D. Is delivery address different from item 1? <input type="checkbox"/> Yes If YES, enter delivery address below: <input type="checkbox"/> No</p> <p>RECEIVED JUN 08 2023</p> <p>3. Service Type <input type="checkbox"/> Adult Signature <input type="checkbox"/> Adult Signature Restricted Delivery <input type="checkbox"/> Certified Mail® <input type="checkbox"/> Certified Mail Restricted Delivery <input type="checkbox"/> Collect on Delivery <input type="checkbox"/> Collect on Delivery Restricted Delivery <input type="checkbox"/> Insured Mail <input type="checkbox"/> Insured Mail Restricted Delivery (over \$500)</p> <p>Hinkle Shanor LLP Santa Fe NM 87501</p> <p><input type="checkbox"/> Priority Mail Express® <input type="checkbox"/> Registered Mail™ <input type="checkbox"/> Registered Mail Restricted Delivery <input type="checkbox"/> Signature Confirmation™ <input type="checkbox"/> Signature Confirmation Restricted Delivery</p>

PS Form 3811, July 2020 PSN 7530-02-000-9053 Domestic Return Receipt

7021 0950 0002 0373 7428

U.S. Postal Service™
CERTIFIED MAIL® RECEIPT
 Domestic Mail Only

For delivery information, visit our website at www.usps.com®.

OFFICIAL USE

Certified Mail Fee \$
 Extra Services & Fees (check box, add fee as appropriate)
☐ Return Receipt (hardcopy) \$
☐ Return Receipt (electronic) \$
☐ Certified Mail Restricted Delivery \$
☐ Adult Signature Required \$
☐ Adult Signature Restricted Delivery \$
 Postage \$
 Total Postage and Fees \$

Sent To
 Street and Apt. No., or PO Box No. Charles C. Johnston
 1299 Ponte Vedra Boulevard
 Ponte Vedra Beach, FL 32082
 City, State, ZIP+4® 23575 - Earthstone Cletus

PS Form 3800, April 2015 PSN 7530-02-000-9047 See Reverse for Instructions

SENDER: COMPLETE THIS SECTION

- Complete items 1, 2, and 3.
- Print your name and address on the reverse so that we can return the card to you.
- Attach this card to the back of the mailpiece, or on the front if space permits.

1. Article Addressed to:

Charles C. Johnston
 1299 Ponte Vedra Boulevard
 Ponte Vedra Beach, FL 32082
 23575 - Earthstone Cletus

2. Article Number (Transfer from service label)
 7021 0950 0002 0373 7428

PS Form 3811, July 2020 PSN 7530-02-000-9053

COMPLETE THIS SECTION ON DELIVERY

A. Signature ☒ Agent ☐ Addressee
 B. Received by (Printed Name) C. Date of Delivery
 D. Is delivery address different from item 1? ☐ Yes ☐ No
 If YES, enter delivery address below:

RECEIVED
 JUN 12 2023

3. Service Type
☐ Adult Signature ☒ Priority Mail Express®
☐ Adult Signature Restricted Delivery ☒ Registered Mail™
☐ Certified Mail® ☒ Registered Mail Restricted Delivery
☐ Certified Mail Restricted Delivery ☐ Signature Confirmation™
☐ Collect on Delivery ☐ Signature Confirmation Restricted Delivery
☐ Collect on Delivery Restricted Delivery
☐ Insured Mail
☐ Insured Mail Restricted Delivery (over \$500)

Hinkle Shanor LLP
 Santa Fe NM 87504

Domestic Return Receipt

7021 0950 0002 0373 7435

U.S. Postal Service™
CERTIFIED MAIL® RECEIPT
 Domestic Mail Only

For delivery information, visit our website at www.usps.com®.

OFFICIAL USE

Certified Mail Fee
 \$

Extra Services & Fees (check box, add fee as appropriate)

<input type="checkbox"/> Return Receipt (hardcopy)	\$
<input type="checkbox"/> Return Receipt (electronic)	\$
<input type="checkbox"/> Certified Mail Restricted Delivery	\$
<input type="checkbox"/> Adult Signature Required	\$
<input type="checkbox"/> Adult Signature Restricted Delivery	\$

Postage
 \$

Total Postage and Fees
 \$

Sent To
 Street and Apt. No., or PO Box No. Ernest I. & Linda Katsuyama
 12401 Washington Boulevard
 City, State, ZIP+4® Whittier, CA 90602
 23575 - Earthstone Cletus

PS Form 3800, April 2015 PSN 7530-02-000-9047 See Reverse for Instructions

SANTA FE MAIN POST OFFICE
 JUN 02 2023
 97501-9998

SENDER: COMPLETE THIS SECTION	COMPLETE THIS SECTION ON DELIVERY
<p>■ Complete items 1, 2, and 3.</p> <p>■ Print your name and address on the reverse so that we can return the card to you.</p> <p>■ Attach this card to the back of the mailpiece, or on the front if space permits.</p> <p>1. Article Addressed to:</p> <p>Ernest I. & Linda Katsuyama 12401 Washington Boulevard Whittier, CA 90602 23575 - Earthstone Cletus</p> <p>2. Article Number (Transfer from service label) 7021 0950 0002 0373 7435</p>	<p>A. Signature <input checked="" type="checkbox"/> Agent <input type="checkbox"/> Addressee</p> <p>B. Received by (Printed Name) JUST VERG 610</p> <p>C. Date of Delivery 06/08/23</p> <p>D. Is delivery address different from item 1? <input type="checkbox"/> Yes If YES, enter delivery address below: <input type="checkbox"/> No</p> <p>Service type: <input type="checkbox"/> Registered Mail™ <input type="checkbox"/> Certified Mail® <input type="checkbox"/> Certified Mail Restricted Delivery <input type="checkbox"/> Collect on Delivery <input type="checkbox"/> Collect on Delivery Restricted Delivery <input type="checkbox"/> Insured Mail <input type="checkbox"/> Insured Mail Restricted Delivery (over \$500)</p> <p><input type="checkbox"/> Priority Mail Express® <input type="checkbox"/> Registered Mail™ <input type="checkbox"/> Registered Mail Restricted Delivery <input type="checkbox"/> Signature Confirmation™ <input type="checkbox"/> Signature Confirmation Restricted Delivery</p> <p>Hinkle Shanor Santa Fe NM 87501</p> <p>JUN 08 2023</p>

PS Form 3811, July 2020 PSN 7530-02-000-9053 Domestic Return Receipt

U.S. Postal Service™
CERTIFIED MAIL® RECEIPT
 Domestic Mail Only

For delivery information, visit our website at www.usps.com®.

OFFICIAL USE

Certified Mail Fee
 \$

Extra Services & Fees (check box, add fee as appropriate)

<input type="checkbox"/> Return Receipt (hardcopy)	\$
<input type="checkbox"/> Return Receipt (electronic)	\$
<input type="checkbox"/> Certified Mail Restricted Delivery	\$
<input type="checkbox"/> Adult Signature Required	\$
<input type="checkbox"/> Adult Signature Restricted Delivery	\$

Postage
 \$

Total Postage and Fees
 \$

Sent To
 Street and Apt. No., or PO Box No. Keating-Martin, LLC
 3116 Oak Hollow Road
 City, State, ZIP+4® Oklahoma City, OK 73120
 23575 - Earthstone Cletus

PS Form 3800, April 2015 PSN 7530-02-000-9047 See Reverse for Instructions

Postmark Here
 JUN 02 2023
 9301-9998

SENDER: COMPLETE THIS SECTION	COMPLETE THIS SECTION ON DELIVERY
<p>■ Complete items 1, 2, and 3.</p> <p>■ Print your name and address on the reverse so that we can return the card to you.</p> <p>■ Attach this card to the back of the mailpiece, or on the front if space permits.</p> <p>1. Article Addressed to:</p> <p>Keating-Martin, LLC 3116 Oak Hollow Road Oklahoma City, OK 73120 23575 - Earthstone Cletus</p> <p>2. Article Number (Transfer from service label) 7021 0950 0002 0373 7442</p>	<p>A. Signature X <i>[Signature]</i> <input type="checkbox"/> Agent <input type="checkbox"/> Addressee</p> <p>B. Received by (Printed Name) <i>Carrie Leonard</i></p> <p>C. Date of Delivery <i>6/5</i></p> <p>D. Is delivery address different from item 1? <input type="checkbox"/> Yes If YES, enter delivery address below: <input type="checkbox"/> No</p> <p>RECEIVED JUN 08 2023</p> <p>3. Service Type <input type="checkbox"/> Adult Signature <input type="checkbox"/> Priority Mail Express® <input type="checkbox"/> Adult Signature Restricted Delivery <input type="checkbox"/> Registered Mail™ <input type="checkbox"/> Certified Mail® <input type="checkbox"/> Registered Mail Restricted Delivery <input type="checkbox"/> Certified Mail Restricted Delivery <input type="checkbox"/> Signature Confirmation™ <input type="checkbox"/> Collect on Delivery <input type="checkbox"/> Signature Confirmation Restricted Delivery <input type="checkbox"/> Insured Mail <input type="checkbox"/> Insured Mail Restricted Delivery (over \$500)</p>

PS Form 3811, July 2020 PSN 7530-02-000-9053 Domestic Return Receipt

7019 2970 0000 7642 8679

U.S. Postal Service™
CERTIFIED MAIL® RECEIPT
 Domestic Mail Only

For delivery information, visit our website at www.usps.com®.

OFFICIAL USE

Certified Mail Fee
 \$

Extra Services & Fees (check box, add fee as appropriate)

☐ Return Receipt (hardcopy) \$

☐ Return Receipt (electronic) \$

☐ Certified Mail Restricted Delivery \$

☐ Adult Signature Required \$

☐ Adult Signature Restricted Delivery \$

Postage
 \$

Total Postage and Fees
 \$

Sent To

Street and Apt. No., or PO Box No. Travis Ross Lawson
 P.O. Box 11144
 City, State, ZIP+4® Midland, TX 79702

23575 - Earthstone Cletus
 See Reverse for Instructions

PS Form 3800, April 2015 PSN 7530-02-000-9047

SENDER: COMPLETE THIS SECTION

■ Complete items 1, 2, and 3.
 ■ Print your name and address on the reverse so that we can return the card to you.
 ■ Attach this card to the back of the mailpiece, or on the front if space permits.

1. Article Addressed to:

Travis Ross Lawson
 P.O. Box 11144
 Midland, TX 79702

23575 - Earthstone Cletus

2. Article Number (Transfer from service label)
 7019 2970 0000 7642 8679

PS Form 3811, July 2020 PSN 7530-02-000-9053

COMPLETE THIS SECTION ON DELIVERY

A. Signature
 X *[Signature]* ☐ Agent
☐ Addressee

B. Received by (Printed Name)

C. Date of Delivery

D. Is delivery address different from item 1? ☐ Yes
 If YES, enter delivery address below: ☐ No

RECEIVED
 JUN 12 2023

J. Service Type
☐ Adult Signature
☐ Adult Signature Restricted Delivery
☐ Certified Mail®
☐ Certified Mail Restricted Delivery
☐ Collect on Delivery
☐ Collect on Delivery Restricted Delivery
☐ Insured Mail
☐ Insured Mail Restricted Delivery (over \$500)

☐ Priority Mail Express®
☐ Registered Mail™
☐ Registered Mail Restricted Delivery
☐ Signature Confirmation™
☐ Signature Confirmation Restricted Delivery

Hinkle Shanon
 Santa Fe NM 87504

Domestic Return Receipt

7221 0302 0000 0640 2020

U.S. Postal Service™ CERTIFIED MAIL® RECEIPT Domestic Mail Only	
For delivery information, visit our website at www.usps.com ®.	
OFFICIAL USE	
Certified Mail Fee	\$
Extra Services & Fees (check box, add fee as appropriate)	
<input type="checkbox"/> Return Receipt (hardcopy)	\$
<input type="checkbox"/> Return Receipt (electronic)	\$
<input type="checkbox"/> Certified Mail Restricted Delivery	\$
<input type="checkbox"/> Adult Signature Required	\$
<input type="checkbox"/> Adult Signature Restricted Delivery	\$
Postage	\$
Total Postage and Fees	\$
Sent To	
Street and Apt. No., or PO Box No.	Michael Kyle Leonard P.O. Box 2625
City, State, ZIP+4®	Eagle Pass, TX 78853 23575 - Earthstone Cletus
PS Form 3800, April 2015 PSN 7530-02-000-9047 See Reverse for Instructions	

SENDER: COMPLETE THIS SECTION	COMPLETE THIS SECTION ON DELIVERY
<ul style="list-style-type: none"> Complete items 1, 2, and 3. Print your name and address on the reverse so that we can return the card to you. Attach this card to the back of the mailpiece, or on the front if space permits. 	<p>A. Signature X  <input checked="" type="checkbox"/> Agent <input type="checkbox"/> Addressee</p> <p>B. Received by (Printed Name) C. Date of Delivery</p> <p>D. Is delivery address different from item 1? <input type="checkbox"/> Yes If YES, enter delivery address below: <input type="checkbox"/> No</p>
<p>1. Article Addressed to:</p> <p>Michael Kyle Leonard P.O. Box 2625 Eagle Pass, TX 78853</p> <p>23575 - Earthstone Cletus</p> <p>9590 9402 7635 2122 6537 58</p>	<p>RECEIVED JUN 08 2023 JUN 12 2023</p>
<p>2. Article Number (Transfer from service label)</p> <p>7020 0640 0000 0302 7221</p>	<p>3. Service Type</p> <p><input type="checkbox"/> Adult Signature <input type="checkbox"/> Priority Mail Express® <input type="checkbox"/> Adult Signature Restricted Delivery <input type="checkbox"/> Registered Mail™ <input type="checkbox"/> Certified Mail® <input type="checkbox"/> Registered Mail Restricted Delivery <input type="checkbox"/> Certified Mail Restricted Delivery <input type="checkbox"/> Signature Confirmation™ <input type="checkbox"/> Collect on Delivery <input type="checkbox"/> Signature Confirmation Restricted Delivery <input type="checkbox"/> Collect on Delivery Restricted Delivery <input type="checkbox"/> Insured Mail <input type="checkbox"/> Insured Mail Restricted Delivery (over \$500)</p>
PS Form 3811, July 2020 PSN 7530-02-000-9053	Domestic Return Receipt

7019 2970 0000 7642 8525

U.S. Postal Service™
CERTIFIED MAIL® RECEIPT
 Domestic Mail Only

For delivery information, visit our website at www.usps.com®.

OFFICIAL USE

Certified Mail Fee
 \$

Extra Services & Fees (check box, add fee as appropriate)

<input type="checkbox"/> Return Receipt (hardcopy)	\$
<input type="checkbox"/> Return Receipt (electronic)	\$
<input type="checkbox"/> Certified Mail Restricted Delivery	\$
<input type="checkbox"/> Adult Signature Required	\$
<input type="checkbox"/> Adult Signature Restricted Delivery	\$

Postage
 \$

Total Postage and Fees
 \$

Sent To
 Street and Apt. No., or PO Box No. Patrick S. Leonard
 P.O. Box 700633
 City, State, ZIP+4® San Antonio, TX 78270
 23575 - Earthstone Cletus

PS Form 3800, April 2015 PSN 7530-02-000-9047 See Reverse for Instructions

SENDER: COMPLETE THIS SECTION		COMPLETE THIS SECTION ON DELIVERY	
<p>■ Complete items 1, 2, and 3.</p> <p>■ Print your name and address on the reverse so that we can return the card to you.</p> <p>■ Attach this card to the back of the mailpiece, or on the front if space permits.</p>		<p>A. Signature <input checked="" type="checkbox"/> Patrick Leonard <input type="checkbox"/> Agent <input type="checkbox"/> Addressee</p>	
<p>1. Article Addressed to:</p> <p>Patrick S. Leonard P.O. Box 700633 San Antonio, TX 78270 23575 - Earthstone Cletus</p>		<p>B. Received by (Printed Name) Patrick Leonard</p> <p>C. Date of Delivery 6/14/23</p>	
<p>2. Article Number (Transfer from service label) 7019 2970 0000 7642 8525</p>		<p>D. Is delivery address different from item 1? <input type="checkbox"/> Yes If YES, enter delivery address below: <input type="checkbox"/> No</p> <p>RECEIVED JUN 20</p>	
<p>3. Service Type</p> <p><input type="checkbox"/> Adult Signature <input checked="" type="checkbox"/> Certified Mail® <input type="checkbox"/> Priority Mail Express®</p> <p><input type="checkbox"/> Adult Signature Restricted Delivery <input type="checkbox"/> Registered Mail™</p> <p><input type="checkbox"/> Certified Mail® <input type="checkbox"/> Registered Mail Restricted Delivery</p> <p><input type="checkbox"/> Certified Mail Restricted Delivery <input type="checkbox"/> Signature Confirmation™</p> <p><input type="checkbox"/> Collect on Delivery <input type="checkbox"/> Signature Confirmation Restricted Delivery</p> <p><input type="checkbox"/> Collect on Delivery Restricted Delivery</p> <p><input type="checkbox"/> Insured Mail</p> <p><input type="checkbox"/> Insured Mail Restricted Delivery (over \$500)</p>		<p>3. Service Type</p> <p><input checked="" type="checkbox"/> Certified Mail® <input type="checkbox"/> Priority Mail Express®</p> <p><input type="checkbox"/> Adult Signature <input type="checkbox"/> Registered Mail™</p> <p><input type="checkbox"/> Adult Signature Restricted Delivery <input type="checkbox"/> Registered Mail Restricted Delivery</p> <p><input type="checkbox"/> Certified Mail® <input type="checkbox"/> Signature Confirmation™</p> <p><input type="checkbox"/> Certified Mail Restricted Delivery <input type="checkbox"/> Signature Confirmation Restricted Delivery</p> <p><input type="checkbox"/> Collect on Delivery</p> <p><input type="checkbox"/> Collect on Delivery Restricted Delivery</p> <p><input type="checkbox"/> Insured Mail</p> <p><input type="checkbox"/> Insured Mail Restricted Delivery (over \$500)</p>	
PS Form 3811, July 2020 PSN 7530-02-000-9053		Domestic Return Receipt	

U.S. Postal Service™
CERTIFIED MAIL® RECEIPT
Domestic Mail Only

For delivery information, visit our website at www.usps.com®.

OFFICIAL USE

Certified Mail Fee \$

Extra Services & Fees (check box, add fee as appropriate)

☐ Return Receipt (hardcopy) \$

☐ Return Receipt (electronic) \$

☐ Certified Mail Restricted Delivery \$

☐ Adult Signature Required \$

☐ Adult Signature Restricted Delivery \$

Postage \$

Total Postage and Fees \$

Sent To

Street and Apt. No., or PO Box No. Robert K. Leonard
P.O. Box 294928
Kerrville, TX 78029

City, State, ZIP+4® 23575 - Earthstone Cletus

PS Form 3800, April 2015 PSN 7530-02-000-9047 See Reverse for Instructions

SENDER: COMPLETE THIS SECTION		COMPLETE THIS SECTION ON DELIVERY	
<p>■ Complete items 1, 2, and 3.</p> <p>■ Print your name and address on the reverse so that we can return the card to you.</p> <p>■ Attach this card to the back of the mailpiece, or on the front if space permits.</p> <p>1. Article Addressed to:</p> <p>Robert K. Leonard P.O. Box 294928 Kerrville, TX 78029</p> <p>23575 - Earthstone Cletus</p> <p>9590 9402 7635 2122 6537 96</p> <p>2. Article Number (Transfer from service label)</p> <p>7019 2970 0000 7642 8655</p>		<p>A. Signature</p> <p><input checked="" type="checkbox"/> Agent <input type="checkbox"/> Addressee</p> <p>B. Received by (Printed Name)</p> <p>Robert K. Leonard</p> <p>C. Date of Delivery</p> <p>6/9/23</p> <p>D. Is delivery address different from item 1? <input type="checkbox"/> Yes If YES, enter delivery address below <input type="checkbox"/> No</p> <p style="text-align: center;">RECEIVED</p> <p style="text-align: center;">JUN 12 2023</p> <p style="text-align: center;">Hinkle Shanor LLP Santa Fe NM 87504</p>	
<p>3. Service Type</p> <p><input type="checkbox"/> Adult Signature</p> <p><input type="checkbox"/> Adult Signature Restricted Delivery</p> <p><input type="checkbox"/> Certified Mail®</p> <p><input type="checkbox"/> Certified Mail Restricted Delivery</p> <p><input type="checkbox"/> Collect on Delivery</p> <p><input type="checkbox"/> Collect on Delivery Restricted Delivery</p> <p><input type="checkbox"/> Insured Mail</p> <p><input type="checkbox"/> Insured Mail Restricted Delivery (over \$500)</p>		<p><input type="checkbox"/> Priority Mail Express®</p> <p><input type="checkbox"/> Registered Mail™</p> <p><input type="checkbox"/> Registered Mail Restricted Delivery</p> <p><input type="checkbox"/> Signature Confirmation™</p> <p><input type="checkbox"/> Signature Confirmation Restricted Delivery</p>	

PS Form 3811, July 2020 PSN 7530-02-000-9053 Domestic Return Receipt

7019 2970 0000 7641 6829

U.S. Postal Service™ CERTIFIED MAIL® RECEIPT Domestic Mail Only	
For delivery information, visit our website at www.usps.com ®.	
OFFICIAL USE	
Certified Mail Fee \$	<div style="text-align: center;"> </div>
Extra Services & Fees (check box, add fee as appropriate)	
<input type="checkbox"/> Return Receipt (hardcopy) \$	
<input type="checkbox"/> Return Receipt (electronic) \$	
<input type="checkbox"/> Certified Mail Restricted Delivery \$	
<input type="checkbox"/> Adult Signature Required \$	Postmark Here
<input type="checkbox"/> Adult Signature Restricted Delivery \$	
Postage \$	
Total Postage and Fees \$	
Sent To	
Street and Apt. No., or PO Box No.	Shannon C. Leonard 1018 Sunset Canyon North Dripping Springs, TX 78620 23575 - Earthstone Cletus
City, State, ZIP+4®	
PS Form 3800, April 2015 PSN 7530-02-000-9047 See Reverse for Instructions	

SENDER: COMPLETE THIS SECTION	COMPLETE THIS SECTION ON DELIVERY
<ul style="list-style-type: none"> Complete items 1, 2, and 3. Print your name and address on the reverse so that we can return the card to you. Attach this card to the back of the mailpiece, or on the front if space permits. 	<p>A. Signature X <i>Shannon Leonard</i> <input type="checkbox"/> Agent <input type="checkbox"/> Addressee</p> <p>B. Received by (Printed Name) <i>Shannon Leonard</i> C. Date of Delivery <i>6/9/23</i></p> <p>D. Is delivery address different from item 1? <input type="checkbox"/> Yes If YES, enter delivery address below: <input type="checkbox"/> No</p>
<p>1. Article Addressed to:</p> <p>Shannon C. Leonard 1018 Sunset Canyon North Dripping Springs, TX 78620 23575 - Earthstone Cletus</p> <p></p> <p>9590 9402 7635 2122 6525 77</p>	<p style="text-align: center;">RECEIVED</p> <p style="text-align: center;">JUN 12 2023</p>
<p>2. Article Number (Transfer from service label) 7019 2970 0000 7641 6829</p>	<p>3. Service Type</p> <p><input type="checkbox"/> Adult Signature <input type="checkbox"/> Priority Mail Express® <input type="checkbox"/> Adult Signature Restricted Delivery <input type="checkbox"/> Registered Mail™ <input type="checkbox"/> Certified Mail <input type="checkbox"/> Registered Mail Restricted Delivery <input type="checkbox"/> Certified Mail Restricted Delivery <input type="checkbox"/> Signature Confirmation™ <input type="checkbox"/> Collect on Delivery <input type="checkbox"/> Signature Confirmation Restricted Delivery <input type="checkbox"/> Collect on Delivery Restricted Delivery <input type="checkbox"/> Insured Mail <input type="checkbox"/> Insured Mail Restricted Delivery (over \$500)</p>
PS Form 3811, July 2020 PSN 7530-02-000-9053	Domestic Return Receipt

**U.S. Postal Service™
CERTIFIED MAIL® RECEIPT**
Domestic Mail Only

For delivery information, visit our website at www.usps.com®.

OFFICIAL USE

Certified Mail Fee \$
Extra Services & Fees (check box, add fee as appropriate)
☐ Return Receipt (hardcopy)
☐ Return Receipt (electronic)
☐ Certified Mail Restricted Delivery
☐ Adult Signature Required
☐ Adult Signature Restricted Delivery
 Postage \$
 Total Postage and Fees \$
 Sent To
 Street and Apt. No., or PO Box No. MAP 98A-OK
 101 N. Robinson, Suite 1000
 Oklahoma City, OK 73102
 City, State, ZIP+4® 23575 - Earthstone Cletus
 PS Form 3800, April 2015 PSN 7530-02-000-9047 See Reverse for Instructions

7019 2280 0001 9628 8195

SANTA FE NM OFFICE
JUN 02 2023
87501-9004

SENDER: COMPLETE THIS SECTION		COMPLETE THIS SECTION ON DELIVERY	
<p>■ Complete items 1, 2, and 3.</p> <p>■ Print your name and address on the reverse so that we can return the card to you.</p> <p>■ Attach this card to the back of the mailpiece, or on the front if space permits.</p> <p>1. Article Addressed to:</p> <p>MAP 98A-OK 101 N. Robinson, Suite 1000 Oklahoma City, OK 73102 23575 - Earthstone Cletus</p> <p>9590 9402 7635 2122 8687 49</p> <p>2. Article Number (Transfer from service label) 7019 2280 0001 9628 8195</p>		<p>A. Signature <i>M. Creach</i></p> <p>X <input type="checkbox"/> Agent <input type="checkbox"/> Addressee</p> <p>B. Received by (Printed Name) <i>Michelle Creach</i> C. Date of Delivery <i>6-5-23</i></p> <p>D. Is delivery address different from item 1? <input type="checkbox"/> Yes If YES, enter delivery address below. <input type="checkbox"/> No</p> <p>RECEIVED JUN 12 2023</p>	
<p>3. Service Type</p> <p><input type="checkbox"/> Adult Signature</p> <p><input type="checkbox"/> Adult Signature Restricted Delivery</p> <p><input type="checkbox"/> Certified Mail®</p> <p><input type="checkbox"/> Certified Mail Restricted Delivery</p> <p><input type="checkbox"/> Collect on Delivery</p> <p><input type="checkbox"/> Collect on Delivery Restricted Delivery</p> <p><input type="checkbox"/> Insured Mail</p> <p><input type="checkbox"/> Insured Mail Restricted Delivery (over \$500)</p>		<p>Hinkle Shaner LLP Santa Fe NM 87504</p> <p><input type="checkbox"/> Registered Mail Express®</p> <p><input type="checkbox"/> Registered Mail™</p> <p><input type="checkbox"/> Registered Mail Restricted Delivery</p> <p><input type="checkbox"/> Signature Confirmation™</p> <p><input type="checkbox"/> Signature Confirmation Restricted Delivery</p>	
PS Form 3811, July 2020 PSN 7530-02-000-9053		Domestic Return Receipt	

7019 2280 0001 9628 8201

U.S. Postal Service™
CERTIFIED MAIL® RECEIPT
 Domestic Mail Only

For delivery information, visit our website at www.usps.com®.

OFFICIAL USE

Certified Mail Fee
 \$

Extra Services & Fees (check box, add fees as appropriate)

<input type="checkbox"/> Return Receipt (hardcopy)	\$
<input type="checkbox"/> Return Receipt (electronic)	\$
<input type="checkbox"/> Certified Mail Restricted Delivery	\$
<input type="checkbox"/> Adult Signature Required	\$
<input type="checkbox"/> Adult Signature Restricted Delivery	\$

Postage
 \$

Total Postage and Fees
 \$

Sent To
 Street and Apt. No., or PO Box No. MAP 98B-NET
 101 N. Robinson, Suite 1000
 City, State, ZIP+4® Oklahoma City, OK 73102
 23575 - Earthstone Cletus

PS Form 3800, April 2015 PSN 7530-02-000-9047 See Reverse for Instructions

Postmark Here

8501-9998

JUN 02 2023

SENDER: COMPLETE THIS SECTION	COMPLETE THIS SECTION ON DELIVERY		
<p>■ Complete items 1, 2, and 3.</p> <p>■ Print your name and address on the reverse so that we can return the card to you.</p> <p>■ Attach this card to the back of the mailpiece, or on the front if space permits.</p> <p>1. Article Addressed to:</p> <p>MAP 98B-NET 101 N. Robinson, Suite 1000 Oklahoma City, OK 73102 23575 - Earthstone Cletus</p> <p>9590 9402 7635 2122 8683 05</p> <p>2. Article Number (Transfer from service label) 7019 2280 0001 9628 8201</p>	<p>A. Signature <i>M. Creach</i></p> <p><input checked="" type="checkbox"/> Agent <input type="checkbox"/> Addressee</p> <p>B. Received by (Printed Name) <i>Michelle Creach</i></p> <p>C. Date of Delivery <i>6-12-23</i></p> <p>D. Is delivery address different from item 1? <input type="checkbox"/> Yes If YES, enter delivery address below: <input type="checkbox"/> No</p> <p>RECEIVED</p> <p><i>JUN 15 23</i></p> <p>3. Service Type</p> <table border="0"> <tr> <td> <input type="checkbox"/> Adult Signature Restricted Delivery <input type="checkbox"/> Certified Mail <input type="checkbox"/> Certified Mail Restricted Delivery <input type="checkbox"/> Collect on Delivery <input type="checkbox"/> Collect on Delivery Restricted Delivery <input type="checkbox"/> Insured Mail <input type="checkbox"/> Insured Mail Restricted Delivery (over \$500) </td> <td> <input type="checkbox"/> Priority Mail Express® <input type="checkbox"/> Registered Mail™ <input type="checkbox"/> Registered Mail Restricted Delivery <input type="checkbox"/> Signature Confirmation™ <input type="checkbox"/> Signature Confirmation Restricted Delivery </td> </tr> </table> <p><i>Hinkle S. Moor LLP</i> <i>Santa Fe NM 87504</i></p>	<input type="checkbox"/> Adult Signature Restricted Delivery <input type="checkbox"/> Certified Mail <input type="checkbox"/> Certified Mail Restricted Delivery <input type="checkbox"/> Collect on Delivery <input type="checkbox"/> Collect on Delivery Restricted Delivery <input type="checkbox"/> Insured Mail <input type="checkbox"/> Insured Mail Restricted Delivery (over \$500)	<input type="checkbox"/> Priority Mail Express® <input type="checkbox"/> Registered Mail™ <input type="checkbox"/> Registered Mail Restricted Delivery <input type="checkbox"/> Signature Confirmation™ <input type="checkbox"/> Signature Confirmation Restricted Delivery
<input type="checkbox"/> Adult Signature Restricted Delivery <input type="checkbox"/> Certified Mail <input type="checkbox"/> Certified Mail Restricted Delivery <input type="checkbox"/> Collect on Delivery <input type="checkbox"/> Collect on Delivery Restricted Delivery <input type="checkbox"/> Insured Mail <input type="checkbox"/> Insured Mail Restricted Delivery (over \$500)	<input type="checkbox"/> Priority Mail Express® <input type="checkbox"/> Registered Mail™ <input type="checkbox"/> Registered Mail Restricted Delivery <input type="checkbox"/> Signature Confirmation™ <input type="checkbox"/> Signature Confirmation Restricted Delivery		

PS Form 3811, July 2020 PSN 7530-02-000-9053 Domestic Return Receipt

U.S. Postal Service™
CERTIFIED MAIL® RECEIPT
 Domestic Mail Only

For delivery information, visit our website at www.usps.com®.

OFFICIAL USE

Certified Mail Fee
 \$

Extra Services & Fees (check box, add fee as appropriate)
☐ Return Receipt (hardcopy) \$
☐ Return Receipt (electronic) \$
☐ Certified Mail Restricted Delivery \$
☐ Adult Signature Required \$
☐ Adult Signature Restricted Delivery \$

Postage
 \$

Total Postage and Fees
 \$

Sent To
 Street and Apt. No., or PO Box No. Motowi, LLC
 501 W. Main Street
 Yukon, OK 73099
 City, State, ZIP+4® 23575 - Earthstone Cletus

PS Form 3800, April 2015 PSN 7530-02-000-9047 See Reverse for Instructions

SENDER: COMPLETE THIS SECTION	COMPLETE THIS SECTION ON DELIVERY
<p>■ Complete items 1, 2, and 3.</p> <p>■ Print your name and address on the reverse so that we can return the card to you.</p> <p>■ Attach this card to the back of the mailpiece, or on the front if space permits.</p> <p>1. Article Addressed to:</p> <p>Motowi, LLC 501 W. Main Street Yukon, OK 73099</p> <p>23575 - Earthstone Cletus</p> <p>9590 9402 7635 2122 6525 84</p> <p>2. Article Number (Transfer from service label) 7019 2970 0000 7641 6843</p>	<p>A. Signature X <i>Samantha Clements</i> <input checked="" type="checkbox"/> Agent <input type="checkbox"/> Addressee</p> <p>B. Received by (Printed Name) C. Date of Delivery Samantha Clements 6-5-23</p> <p>D. Is delivery address different from item 1? <input type="checkbox"/> Yes If YES, enter delivery address below: <input type="checkbox"/> No</p> <p>RECEIVED JUN JUN 08 2023</p> <p>3. Service Type <input type="checkbox"/> Adult Signature <input type="checkbox"/> Priority Mail Express® <input type="checkbox"/> Adult Signature Restricted Delivery <input type="checkbox"/> Registered Mail™ <input type="checkbox"/> Certified Mail® <input type="checkbox"/> Signature Confirmation™ <input type="checkbox"/> Certified Mail Restricted Delivery <input type="checkbox"/> Signature Confirmation Restricted Delivery <input type="checkbox"/> Collect on Delivery <input type="checkbox"/> Collect on Delivery Restricted Delivery <input type="checkbox"/> Insured Mail <input type="checkbox"/> Insured Mail Restricted Delivery (over \$500)</p>

PS Form 3811, July 2020 PSN 7530-02-000-9053 Domestic Return Receipt

U.S. Postal Service™
CERTIFIED MAIL® RECEIPT
 Domestic Mail Only

For delivery information, visit our website at www.usps.com®.

OFFICIAL USE

Certified Mail Fee
 \$

Extra Services & Fees (check box, add fee as appropriate)
☐ Return Receipt (hardcopy) \$
☐ Return Receipt (electronic) \$
☐ Certified Mail Restricted Delivery \$
☐ Adult Signature Required \$
☐ Adult Signature Restricted Delivery \$

Postage
 \$

Total Postage and Fees
 \$

Sent To
 Street and Apt. No., or PO Box No. Movest Capital
 P.O. Box 2439
 Albany, NY 76430
 City, State, ZIP+4® 23575 - Earthstone Cetus

PS Form 3800, April 2015 PSN 7530-02-000-9047 See Reverse for Instructions

SENDER: COMPLETE THIS SECTION

- Complete items 1, 2, and 3.
- Print your name and address on the reverse so that we can return the card to you.
- Attach this card to the back of the mailpiece, or on the front if space permits.

1. Article Addressed to:
 Movest Capital
 P.O. Box 2439
 Albany, NY 76430
 23575 - Earthstone Cetus

9590 9402 7635 2122 6525 91

2. Article Number (Transfer from service label)
 7019 2970 0000 7641 6836

PS Form 3811, July 2020 PSN 7530-02-000-9053

COMPLETE THIS SECTION ON DELIVERY

A. Signature
 X *Shelly Baize* ☐ Agent ☐ Addressee

B. Received by (Printed Name) *SHELLY BAIZE* C. Date of Delivery *6/15/23*

D. Is delivery address different from item 1? ☐ Yes ☐ No
 If YES, enter delivery address below:

RECEIVED
 JUN 18 2023

3. Service Type *Hinkle Shanor LLP* ☐ Priority Mail Express®
☐ Adult Signature *Santa Fe NM 87504* ☐ Registered Mail™
☐ Adult Signature Restricted Delivery ☐ Registered Mail Restricted Delivery
☐ Certified Mail® ☐ Signature Confirmation™
☐ Certified Mail Restricted Delivery ☐ Signature Confirmation Restricted Delivery
☐ Collect on Delivery
☐ Collect on Delivery Restricted Delivery
☐ Insured Mail
☐ Insured Mail Restricted Delivery (over \$500)

Domestic Return Receipt

7019 2970 0000 7641 6812

**U.S. Postal Service™
CERTIFIED MAIL® RECEIPT**
Domestic Mail Only

For delivery information, visit our website at www.usps.com®.

OFFICIAL USE

Certified Mail Fee
\$

Extra Services & Fees (check box, add fee as appropriate)

☐ Return Receipt (hardcopy) \$

☐ Return Receipt (electronic) \$

☐ Certified Mail Restricted Delivery \$

☐ Adult Signature Required \$

☐ Adult Signature Restricted Delivery \$

Postage
\$

Total Postage and Fees
\$

Sent To
Street and Apt. No., or PO Box No. Lester G. Naito
98-1370 Kaonohi Street
Aiea, HI 96701

City, State, ZIP+4® 23575 - Earthstone Cletus

PS Form 3800, April 2015 PSN 7530-02-000-9047 See Reverse for Instructions

SANTA FE
JUN 13 2023
501-9998

SENDER: COMPLETE THIS SECTION	COMPLETE THIS SECTION ON DELIVERY
<p>■ Complete items 1, 2, and 3.</p> <p>■ Print your name and address on the reverse so that we can return the card to you.</p> <p>■ Attach this card to the back of the mailpiece, or on the front if space permits.</p> <p>1. Article Addressed to:</p> <p>Lester G. Naito 98-1370 Kaonohi Street Aiea, HI 96701</p> <p>23575 - Earthstone Cletus</p> <p>9590 9402 7635 2122 6526 07</p> <p>2. Article Number (Transfer from service label) 7019 2970 0000 7641 6812</p>	<p>A. Signature X JA 0114 CK <input checked="" type="checkbox"/> Agent <input type="checkbox"/> Addressee</p> <p>B. Received by (Printed Name) L Naito</p> <p>C. Date of Delivery 6/6/23</p> <p>D. Is delivery address different from item 1? <input type="checkbox"/> Yes If YES, enter delivery address below: <input type="checkbox"/> No</p> <p>RECEIVED JUN 13 2023</p> <p>3. Service Type <input type="checkbox"/> Adult Signature <input type="checkbox"/> Adult Signature Restricted Delivery <input type="checkbox"/> Certified Mail® <input type="checkbox"/> Certified Mail Restricted Delivery <input type="checkbox"/> Collect on Delivery <input type="checkbox"/> Collect on Delivery Restricted Delivery <input type="checkbox"/> Insured Mail <input type="checkbox"/> Insured Mail Restricted Delivery (over \$500)</p> <p><input type="checkbox"/> Priority Mail Express® <input type="checkbox"/> Registered Mail™ <input type="checkbox"/> Registered Mail Restricted Delivery <input type="checkbox"/> Signature Confirmation™ <input type="checkbox"/> Signature Confirmation Restricted Delivery</p> <p>Hunkle Shanon LLC Santa Fe NM 87504</p>

PS Form 3811, July 2020 PSN 7530-02-000-9053 Domestic Return Receipt

7019 2970 0000 7641 6850

U.S. Postal Service™
CERTIFIED MAIL® RECEIPT
 Domestic Mail Only

For delivery information, visit our website at www.usps.com®.

OFFICIAL USE

Certified Mail Fee
 \$

Extra Services & Fees (check box, add fee as appropriate)

<input type="checkbox"/> Return Receipt (hardcopy)	\$
<input type="checkbox"/> Return Receipt (electronic)	\$
<input type="checkbox"/> Certified Mail Restricted Delivery	\$
<input type="checkbox"/> Adult Signature Required	\$
<input type="checkbox"/> Adult Signature Restricted Delivery	\$

Postage
 \$

Total Postage and Fees
 \$

Sent To
 Street and Apt. No., or P.O. Box No.
 City, State, ZIP+4®

New Mexico State Land Office
 P.O. Box 1148
 Santa Fe, NM 87504
 23575 - Earthstone Cletus

PS Form 3800, April 2015 PSN 7530-02-000-9047 See Reverse for Instructions

SENDER: COMPLETE THIS SECTION

- Complete items 1, 2, and 3.
- Print your name and address on the reverse so that we can return the card to you.
- Attach this card to the back of the mailpiece, or on the front if space permits.

1. Article Addressed to:

New Mexico State Land Office
 P.O. Box 1148
 Santa Fe, NM 87504
 23575 - Earthstone Cletus

9590 9402 7635 2122 8853 71

2. Article Number (Transfer from service label)
 7019 2970 0000 7641 6850

PS Form 3811, July 2020 PSN 7530-02-000-9053

COMPLETE THIS SECTION ON DELIVERY

A. Signature
 B. Received by (Printed Name)
 C. Date of Delivery

D. Is delivery address different from item 1? ☐ Yes
 If YES, enter delivery address below: ☐ No

RECEIVED
 JUN 28 '23

3. Service Type

<input type="checkbox"/> Adult Signature	<input type="checkbox"/> Priority Mail Express®
<input type="checkbox"/> Adult Signature Restricted Delivery	<input type="checkbox"/> Registered Mail™
<input type="checkbox"/> Certified Mail®	<input type="checkbox"/> Registered Mail Restricted Delivery
<input type="checkbox"/> Certified Mail Restricted Delivery	<input type="checkbox"/> Signature Confirmation™
<input type="checkbox"/> Collect on Delivery	<input type="checkbox"/> Signature Confirmation Restricted Delivery
<input type="checkbox"/> Collect on Delivery Restricted Delivery	
<input type="checkbox"/> Insured Mail	
<input type="checkbox"/> Insured Mail Restricted Delivery (over \$500)	

Domestic Return Receipt

U.S. Postal Service™
CERTIFIED MAIL® RECEIPT
 Domestic Mail Only

For delivery information, visit our website at www.usps.com®.

OFFICIAL USE

Certified Mail Fee
 \$

Extra Services & Fees (check box, add fee as appropriate)

<input type="checkbox"/> Return Receipt (hardcopy)	\$
<input type="checkbox"/> Return Receipt (electronic)	\$
<input type="checkbox"/> Certified Mail Restricted Delivery	\$
<input type="checkbox"/> Adult Signature Required	\$
<input type="checkbox"/> Adult Signature Restricted Delivery	\$

Postage
 \$

Total Postage and Fees
 \$

Sent To

Street and Apt. No., or PO Box No. Roemer Oil Company
 25815 Oak Ridge Drive
 City, State, Zip+4® Spring, TX 77380

23575 - Earthstone Cletus

PS Form 3800, April 2015 PSN 7530-02-000-9047 See Reverse for Instructions

SENDER: COMPLETE THIS SECTION		COMPLETE THIS SECTION ON DELIVERY			
<p>■ Complete items 1, 2, and 3.</p> <p>■ Print your name and address on the reverse so that we can return the card to you.</p> <p>■ Attach this card to the back of the mailpiece, or on the front if space permits.</p> <p>1. Article Addressed to:</p> <p>Roemer Oil Company 25815 Oak Ridge Drive Spring, TX 77380</p> <p>23575 - Earthstone Cletus</p> <p>9590 9402 7635 2122 8930 17</p> <p>2. Article Number (Transfer from service label) 7021 0950 0002 0374 2088</p> <p>PS Form 3811, July 2020 PSN 7530-02-000-9053</p>		<p>A. Signature X  <input type="checkbox"/> Agent <input type="checkbox"/> Addressee</p> <p>B. Received by (Printed Name) C. Date of Delivery 6.5.23</p> <p>D. Is delivery address different from item 1? <input type="checkbox"/> Yes If YES, enter delivery address below: <input type="checkbox"/> No</p> <p>RECEIVED JUN 08 2023</p> <p>3. Service Type Hinkle Shanor LLP Santa Fe NM 87504</p> <table border="0"> <tr> <td> <input type="checkbox"/> Adult Signature <input type="checkbox"/> Adult Signature Restricted Delivery <input type="checkbox"/> Certified Mail® <input type="checkbox"/> Certified Mail Restricted Delivery <input type="checkbox"/> Collect on Delivery <input type="checkbox"/> Collect on Delivery Restricted Delivery <input type="checkbox"/> Insured Mail <input type="checkbox"/> Insured Mail Restricted Delivery (over \$500) </td> <td> <input type="checkbox"/> Priority Mail Express® <input type="checkbox"/> Registered Mail™ <input type="checkbox"/> Registered Mail Restricted Delivery <input type="checkbox"/> Signature Confirmation™ <input type="checkbox"/> Signature Confirmation Restricted Delivery </td> </tr> </table>		<input type="checkbox"/> Adult Signature <input type="checkbox"/> Adult Signature Restricted Delivery <input type="checkbox"/> Certified Mail® <input type="checkbox"/> Certified Mail Restricted Delivery <input type="checkbox"/> Collect on Delivery <input type="checkbox"/> Collect on Delivery Restricted Delivery <input type="checkbox"/> Insured Mail <input type="checkbox"/> Insured Mail Restricted Delivery (over \$500)	<input type="checkbox"/> Priority Mail Express® <input type="checkbox"/> Registered Mail™ <input type="checkbox"/> Registered Mail Restricted Delivery <input type="checkbox"/> Signature Confirmation™ <input type="checkbox"/> Signature Confirmation Restricted Delivery
<input type="checkbox"/> Adult Signature <input type="checkbox"/> Adult Signature Restricted Delivery <input type="checkbox"/> Certified Mail® <input type="checkbox"/> Certified Mail Restricted Delivery <input type="checkbox"/> Collect on Delivery <input type="checkbox"/> Collect on Delivery Restricted Delivery <input type="checkbox"/> Insured Mail <input type="checkbox"/> Insured Mail Restricted Delivery (over \$500)	<input type="checkbox"/> Priority Mail Express® <input type="checkbox"/> Registered Mail™ <input type="checkbox"/> Registered Mail Restricted Delivery <input type="checkbox"/> Signature Confirmation™ <input type="checkbox"/> Signature Confirmation Restricted Delivery				

Domestic Return Receipt

7021 0950 0002 0370 2013

U.S. Postal Service™
CERTIFIED MAIL® RECEIPT
 Domestic Mail Only

For delivery information, visit our website at www.usps.com®.

OFFICIAL USE

Certified Mail Fee \$
 Extra Services & Fees (check box, add fee as appropriate)
☐ Return Receipt (hardcopy) \$
☐ Return Receipt (electronic) \$
☐ Certified Mail Restricted Delivery \$
☐ Adult Signature Required \$
☐ Adult Signature Restricted Delivery \$
 Postage \$
 Total Postage and Fees \$
 Sent To
 Street and Apt. No., or PO Box No. S&E Royalty, LLC
 8470 W. 4th Avenue
 Lakewood, CO 80226
 City, State, ZIP+4® 23575 - Earthstone Cletus

PS Form 3800, April 2015 PSN 7530-02-000-9047 See Reverse for Instructions

Postmark Here
 JUN 8 2023
 SANTA FE NM MAIN POST OFFICE

SENDER: COMPLETE THIS SECTION

- Complete items 1, 2, and 3.
- Print your name and address on the reverse so that we can return the card to you.
- Attach this card to the back of the mailpiece, or on the front if space permits.

1. Article Addressed to:
 S&E Royalty, LLC
 8470 W. 4th Avenue
 Lakewood, CO 80226
 23575 - Earthstone Cletus

2. Article Number (Transfer from service label)
 7021 0950 0002 0370 2013

PS Form 3811, July 2020 PSN 7530-02-000-9053

COMPLETE THIS SECTION ON DELIVERY

A. Signature
 X  ☐ Agent ☒ Addressee

B. Received by (Printed Name)
 Mary Galivan

C. Date of Delivery
 6/5/23

D. Is delivery address different from item 1? ☐ Yes
 If YES, enter delivery address below ☒ No

RECEIVED
 JUN 08 2023

3. Service Type
☐ Adult Signature
☐ Adult Signature Restricted Delivery
☐ Certified Mail®
☐ Certified Mail Restricted Delivery
☐ Collect on Delivery
☐ Collect on Delivery Restricted Delivery
☐ Insured Mail
☐ Insured Mail Restricted Delivery (over \$500)

Hinkle Sharon LLP
 Santa Fe NM 87506

☐ Priority Mail Express®
☐ Registered Mail™
☐ Registered Mail Restricted Delivery
☐ Signature Confirmation™
☐ Signature Confirmation Restricted Delivery

Domestic Return Receipt

7019 2280 0001 9628 8140

U.S. Postal Service™
CERTIFIED MAIL® RECEIPT
 Domestic Mail Only

For delivery information, visit our website at www.usps.com®.

OFFICIAL USE

Certified Mail Fee
 \$

Extra Services & Fees (check box, add fee as appropriate)
☐ Return Receipt (hardcopy)
☐ Return Receipt (electronic)
☐ Certified Mail Restricted Delivery
☐ Adult Signature Required
☐ Adult Signature Restricted Delivery

Postage
 \$

Total Postage and Fees
 \$

Sent To
 Street and Apt. No., or PO Box No. S&P Co.
 330 Marshall Street, Suite 300
 Shreveport, LA 71101
 City, State, ZIP+4® 23575 - Earthstone Cletus

PS Form 3800, April 2015 PSN 7530-02-000-9047 See Reverse for Instructions

Postmark Here

6501-9998

JUN 02 2023

SENDER: COMPLETE THIS SECTION	COMPLETE THIS SECTION ON DELIVERY
<p>■ Complete items 1, 2, and 3.</p> <p>■ Print your name and address on the reverse so that we can return the card to you.</p> <p>■ Attach this card to the back of the mailpiece, or on the front if space permits.</p> <p>1. Article Addressed to:</p> <p>S&P Co. 330 Marshall Street, Suite 300 Shreveport, LA 71101 23575 - Earthstone Cletus</p> <p>9590 9402 7635 2122 8686 88</p> <p>2. Article Number (Transfer from service label) 7019 2280 0001 9628 8140</p>	<p>A. Signature <input checked="" type="checkbox"/> Agent <input type="checkbox"/> Addressee</p> <p>B. Received by (Printed Name) Martha Roy</p> <p>C. Date of Delivery JUN 13 2023</p> <p>D. Is delivery address different from item 1? <input type="checkbox"/> Yes If YES, enter delivery address below: <input type="checkbox"/> No</p> <p>RECEIVED</p> <p>3. Service Type <input type="checkbox"/> Adult Signature <input type="checkbox"/> Adult Signature Restricted Delivery <input type="checkbox"/> Certified Mail® <input type="checkbox"/> Certified Mail Restricted Delivery <input type="checkbox"/> Collect on Delivery <input type="checkbox"/> Collect on Delivery Restricted Delivery <input type="checkbox"/> Insured Mail <input type="checkbox"/> Insured Mail Restricted Delivery (over \$500)</p> <p><input type="checkbox"/> Priority Mail Express® <input type="checkbox"/> Registered Mail™ <input type="checkbox"/> Registered Mail Restricted Delivery <input type="checkbox"/> Signature Confirmation™ <input type="checkbox"/> Signature Confirmation Restricted Delivery</p>

PS Form 3811, July 2020 PSN 7530-02-000-9053 Domestic Return Receipt

U.S. Postal Service™
CERTIFIED MAIL® RECEIPT
 Domestic Mail Only

For delivery information, visit our website at www.usps.com®.

OFFICIAL MAIL

Certified Mail Fee
 \$

Extra Services & Fees (check box, add fee as appropriate)
☐ Return Receipt (hardcopy) \$
☐ Return Receipt (electronic) \$
☐ Certified Mail Restricted Delivery \$
☐ Adult Signature Required \$
☐ Adult Signature Restricted Delivery \$

Postage
 \$

Total Postage and Fees
 \$

Sent To
 Street and Apt. No., or PO Box No. Michelle R. Sandoval
 P.O. Box 131570
 Carlsbad, CA 92013
 City, State, ZIP+4® 23575 - Earthstone Cletus

PS Form 3800, April 2015 PSN 7530-02-000-9047 See Reverse for Instructions

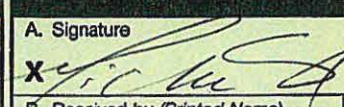
SENDER: COMPLETE THIS SECTION	COMPLETE THIS SECTION ON DELIVERY
<p>■ Complete items 1, 2, and 3.</p> <p>■ Print your name and address on the reverse so that we can return the card to you.</p> <p>■ Attach this card to the back of the mailpiece, or on the front if space permits.</p> <p>1. Article Addressed to:</p> <p>Michelle R. Sandoval P.O. Box 131570 Carlsbad, CA 92013</p> <p>23575 - Earthstone Cletus</p> <p>9590 9402 7635 2122 8687 01</p> <p>2. Article Number (Transfer from service label) 7019 2280 0001 9628 8164</p>	<p>A. Signature  <input type="checkbox"/> Agent <input type="checkbox"/> Addressee</p> <p>B. Received by (Printed Name) Michelle Sandoval</p> <p>C. Date of Delivery JUN 02 2023</p> <p>D. Is delivery address different from item 1? <input type="checkbox"/> Yes If YES, enter delivery address below: <input type="checkbox"/> No</p> <p>RECEIVED JUN 02 2023</p> <p>3. Service Type <input type="checkbox"/> Adult Signature <input type="checkbox"/> Adult Signature Restricted Delivery <input type="checkbox"/> Certified Mail® <input type="checkbox"/> Certified Mail Restricted Delivery <input type="checkbox"/> Collect on Delivery <input type="checkbox"/> Collect on Delivery Restricted Delivery <input type="checkbox"/> Insured Mail <input type="checkbox"/> Insured Mail Restricted Delivery (over \$500)</p> <p><input type="checkbox"/> Priority Mail Express® <input type="checkbox"/> Registered Mail™ <input type="checkbox"/> Registered Mail Restricted Delivery <input type="checkbox"/> Signature Confirmation™ <input type="checkbox"/> Signature Confirmation Restricted Delivery</p>

PS Form 3811, July 2020 PSN 7530-02-000-9053 Domestic Return Receipt

7021 0950 0002 0374 1920

U.S. Postal Service™
CERTIFIED MAIL® RECEIPT
Domestic Mail Only

For delivery information, visit our website at www.usps.com®.

OFFICIAL USE

Certified Mail Fee
 \$

Extra Services & Fees (check box, add fee as appropriate)

<input type="checkbox"/> Return Receipt (hardcopy)	\$
<input type="checkbox"/> Return Receipt (electronic)	\$
<input type="checkbox"/> Certified Mail Restricted Delivery	\$
<input type="checkbox"/> Adult Signature Required	\$
<input type="checkbox"/> Adult Signature Restricted Delivery	\$

Postage
 \$

Total Postage and Fees
 \$

Sent To
 Street and Apt. No., or PO Box No. Santo Petroleum, LLC
 11 Greenway Plaza, Suite 535
 Houston, TX 77046

City, State, ZIP+4® 23575 - Earthstone Cletus

PS Form 3800, April 2015 PSN 7530-02-000-9047 See Reverse for Instructions

SENDER: COMPLETE THIS SECTION		COMPLETE THIS SECTION ON DELIVERY																	
<p>■ Complete items 1, 2, and 3.</p> <p>■ Print your name and address on the reverse so that we can return the card to you.</p> <p>■ Attach this card to the back of the mailpiece, or on the front if space permits.</p>		<p>A. Signature  <input checked="" type="checkbox"/> Agent <input type="checkbox"/> Addressee</p>																	
<p>1. Article Addressed to:</p> <p>Santo Petroleum, LLC 11 Greenway Plaza, Suite 535 Houston, TX 77046</p> <p>23575 - Earthstone Cletus</p>		<p>B. Received by (Printed Name) Nicole Singer</p> <p>C. Date of Delivery 6/5/23</p>																	
<p>2. Article Number (Transfer from service label) 7021 0950 0002 0374 1920</p>		<p>D. Is delivery address different from item 1? <input type="checkbox"/> Yes If YES, enter delivery address below: <input type="checkbox"/> No</p> <p>RECEIVED</p> <p>JUN 08 2023</p>																	
<p>9590 9402 7635 2122 8931 61</p>		<p>3. Service Type Hinkle Shanor LLP Santa Fe NM 87504</p> <table border="0"> <tr> <td><input type="checkbox"/> Adult Signature</td> <td><input type="checkbox"/> Registered Mail™</td> </tr> <tr> <td><input type="checkbox"/> Adult Signature Restricted Delivery</td> <td><input type="checkbox"/> Registered Mail Restricted Delivery</td> </tr> <tr> <td><input type="checkbox"/> Certified Mail®</td> <td><input type="checkbox"/> Signature Confirmation™</td> </tr> <tr> <td><input type="checkbox"/> Certified Mail Restricted Delivery</td> <td><input type="checkbox"/> Signature Confirmation Restricted Delivery</td> </tr> <tr> <td><input type="checkbox"/> Collect on Delivery</td> <td></td> </tr> <tr> <td><input type="checkbox"/> Collect on Delivery Restricted Delivery</td> <td></td> </tr> <tr> <td><input type="checkbox"/> Insured Mail</td> <td></td> </tr> <tr> <td><input type="checkbox"/> Insured Mail Restricted Delivery (over \$500)</td> <td></td> </tr> </table>		<input type="checkbox"/> Adult Signature	<input type="checkbox"/> Registered Mail™	<input type="checkbox"/> Adult Signature Restricted Delivery	<input type="checkbox"/> Registered Mail Restricted Delivery	<input type="checkbox"/> Certified Mail®	<input type="checkbox"/> Signature Confirmation™	<input type="checkbox"/> Certified Mail Restricted Delivery	<input type="checkbox"/> Signature Confirmation Restricted Delivery	<input type="checkbox"/> Collect on Delivery		<input type="checkbox"/> Collect on Delivery Restricted Delivery		<input type="checkbox"/> Insured Mail		<input type="checkbox"/> Insured Mail Restricted Delivery (over \$500)	
<input type="checkbox"/> Adult Signature	<input type="checkbox"/> Registered Mail™																		
<input type="checkbox"/> Adult Signature Restricted Delivery	<input type="checkbox"/> Registered Mail Restricted Delivery																		
<input type="checkbox"/> Certified Mail®	<input type="checkbox"/> Signature Confirmation™																		
<input type="checkbox"/> Certified Mail Restricted Delivery	<input type="checkbox"/> Signature Confirmation Restricted Delivery																		
<input type="checkbox"/> Collect on Delivery																			
<input type="checkbox"/> Collect on Delivery Restricted Delivery																			
<input type="checkbox"/> Insured Mail																			
<input type="checkbox"/> Insured Mail Restricted Delivery (over \$500)																			
PS Form 3811, July 2020 PSN 7530-02-000-9053		Domestic Return Receipt																	

U.S. Postal Service™
CERTIFIED MAIL® RECEIPT
 Domestic Mail Only

For delivery information, visit our website at www.usps.com®.

OFFICIAL USE

Certified Mail Fee \$

Extra Services & Fees (check box, add fee as appropriate)

☐ Return Receipt (hardcopy) \$

☐ Return Receipt (electronic) \$

☐ Certified Mail Restricted Delivery \$

☐ Adult Signature Required \$

☐ Adult Signature Restricted Delivery \$

Postage \$

Total Postage and Fees \$

Sent To

Street and Apt. No., or PO Box No. Santo Royalty Company, LLC
 P.O. Box 1020
 Artesia, NM 88211

City, State, ZIP+4® 23575 - Earthstone Cletus

PS Form 3800, April 2015 PSN 7530-02-000-9047 See Reverse for Instructions

SENDER: COMPLETE THIS SECTION

■ Complete items 1, 2, and 3.
 ■ Print your name and address on the reverse so that we can return the card to you.
 ■ Attach this card to the back of the mailpiece, or on the front if space permits.

1. Article Addressed to:

Santo Royalty Company, LLC
 P.O. Box 1020
 Artesia, NM 88211

23575 - Earthstone Cletus

9590 9402 6746 1074 3867 74

2. Article Number (Transfer from service label)
 7021 0950 0002 0374 1159

PS Form 3811, July 2020 PSN 7530-02-000-9053

COMPLETE THIS SECTION ON DELIVERY

A. Signature *[Signature]* ☐ Agent ☐ Addressee

B. Received by (Printed Name) *FURMAN* C. Date of Delivery *6/7/23*

D. Is delivery address different from item 1? ☐ Yes ☐ No
 If YES, enter delivery address below:

RECEIVED
 JUN 09 2023

3. Service Type *Hinkle Shanor LLP*
Santa Fe NM 87504

☐ Adult Signature ☐ Priority Mail Express®
☐ Adult Signature Restricted Delivery ☐ Registered Mail™
☐ Certified Mail® ☐ Registered Mail Restricted Delivery
☐ Certified Mail Restricted Delivery ☐ Signature Confirmation™
☐ Collect on Delivery ☐ Signature Confirmation Restricted Delivery
☐ Collect on Delivery Restricted Delivery
☐ Insured Mail
☐ Insured Mail Restricted Delivery (over \$500)

Domestic Return Receipt

7021 0950 0002 0374 2125

U.S. Postal Service™ CERTIFIED MAIL® RECEIPT Domestic Mail Only	
For delivery information, visit our website at www.usps.com ®.	
OFFICIAL USE	
Certified Mail Fee	\$
Extra Services & Fees (check box, add fee as appropriate)	
<input type="checkbox"/> Return Receipt (hardcopy)	\$
<input type="checkbox"/> Return Receipt (electronic)	\$
<input type="checkbox"/> Certified Mail Restricted Delivery	\$
<input type="checkbox"/> Adult Signature Required	\$
<input type="checkbox"/> Adult Signature Restricted Delivery	\$
Postage	\$
Total Postage and Fees	\$
Sent To	
Street and Apt. No., or PO Box No.	Space Building Corporation P.O. Box 283 East Taunton, MA 02718 23575 - Earthstone Cetus
City, State, ZIP+4®	
PS Form 3800, April 2015 PSN 7530-02-000-9047 See Reverse for Instructions	

SENDER: COMPLETE THIS SECTION	COMPLETE THIS SECTION ON DELIVERY
<ul style="list-style-type: none"> Complete items 1, 2, and 3. Print your name and address on the reverse so that we can return the card to you. Attach this card to the back of the mailpiece, or on the front if space permits. 	<p>A. Signature X <i>Hinkle Shanor</i> <input type="checkbox"/> Agent <input type="checkbox"/> Addressee</p> <p>B. Received by (Printed Name) <i>FRAN MIAZEO</i></p> <p>C. Date of Delivery <i>JUN 12 2023</i></p> <p>D. Is delivery address different from item 1? <input type="checkbox"/> Yes If YES, enter delivery address below: <input type="checkbox"/> No</p> <p>RECEIVED JUN 12 2023</p>
<p>1. Article Addressed to:</p> <p>Space Building Corporation P.O. Box 283 East Taunton, MA 02718 23575 - Earthstone Cetus</p> <p>9590 9402 6746 1074 3868 59</p>	<p>3. Service Type <i>Hinkle Shanor LLP</i> <i>Santa Fe NM 87504</i></p> <p><input type="checkbox"/> Adult Signature <input type="checkbox"/> Priority Mail Express® <input type="checkbox"/> Adult Signature Restricted Delivery <input type="checkbox"/> Registered Mail™ <input type="checkbox"/> Certified Mail® <input type="checkbox"/> Registered Mail Restricted Delivery <input type="checkbox"/> Certified Mail Restricted Delivery <input type="checkbox"/> Signature Confirmation™ <input type="checkbox"/> Collect on Delivery <input type="checkbox"/> Signature Confirmation Restricted Delivery <input type="checkbox"/> Collect on Delivery Restricted Delivery <input type="checkbox"/> Insured Mail <input type="checkbox"/> Insured Mail Restricted Delivery (over \$500)</p>
<p>2. Article Number (Transfer from service label)</p> <p>7021 0950 0002 0374 2125</p>	
PS Form 3811, July 2020 PSN 7530-02-000-9053	Domestic Return Receipt

7021 0950 0002 0374 2132

U.S. Postal Service™
CERTIFIED MAIL® RECEIPT
Domestic Mail Only

For delivery information, visit our website at www.usps.com®.

OFFICIAL USE

Certified Mail Fee
 \$

Extra Services & Fees (check box, add fee as appropriate)

<input type="checkbox"/> Return Receipt (hardcopy)	\$
<input type="checkbox"/> Return Receipt (electronic)	\$
<input type="checkbox"/> Certified Mail Restricted Delivery	\$
<input type="checkbox"/> Adult Signature Required	\$
<input type="checkbox"/> Adult Signature Restricted Delivery	\$

Postage
 \$

Total Postage and Fees
 \$

Sent To
 Street and Apt. No., or PO Box No. Stryker Energy, LLC
 P.O. Box 53448
 Houston, TX 77052
 City, State, ZIP+4® 23575 - Earthstone Cletus

PS Form 3800, April 2015 PSN 7530-02-000-9047 See Reverse for Instructions

Postmark Here JUN 10 2023

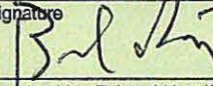
SENDER: COMPLETE THIS SECTION	COMPLETE THIS SECTION ON DELIVERY		
<ul style="list-style-type: none"> Complete items 1, 2, and 3. Print your name and address on the reverse so that we can return the card to you. Attach this card to the back of the mailpiece, or on the front if space permits. 	<p>A. Signature X  <input type="checkbox"/> Agent <input type="checkbox"/> Addressee</p> <p>B. Received by (Printed Name)</p> <p>C. Date of Delivery</p> <p>D. Is delivery address different from item 1? <input type="checkbox"/> Yes If YES, enter delivery address below: <input type="checkbox"/> No</p>		
<p>1. Article Addressed to:</p> <p>Stryker Energy, LLC P.O. Box 53448 Houston, TX 77052</p> <p>23575 - Earthstone Cletus</p> <p>9590 9402 6746 1074 3868 42</p>	<p>RECEIVED JUN 12 2023 7 2023 SANTA FE, NM</p>		
<p>2. Article Number (Transfer from service label) 7021 0950 0002 0374 2132</p>	<p>3. Service Type</p> <table border="0"> <tr> <td> <input type="checkbox"/> Adult Signature <input type="checkbox"/> Adult Signature Restricted Delivery <input type="checkbox"/> Certified Mail® <input type="checkbox"/> Certified Mail Restricted Delivery <input type="checkbox"/> Collect on Delivery <input type="checkbox"/> Collect on Delivery Restricted Delivery <input type="checkbox"/> Insured Mail <input type="checkbox"/> Insured Mail Restricted Delivery (over \$500) </td> <td> <input type="checkbox"/> Priority Mail Express® <input type="checkbox"/> Registered Mail™ <input type="checkbox"/> Registered Mail Restricted Delivery <input type="checkbox"/> Signature Confirmation™ <input type="checkbox"/> Signature Confirmation Restricted Delivery </td> </tr> </table> <p>Hinkle Shanor LLC Santa Fe NM 87504</p>	<input type="checkbox"/> Adult Signature <input type="checkbox"/> Adult Signature Restricted Delivery <input type="checkbox"/> Certified Mail® <input type="checkbox"/> Certified Mail Restricted Delivery <input type="checkbox"/> Collect on Delivery <input type="checkbox"/> Collect on Delivery Restricted Delivery <input type="checkbox"/> Insured Mail <input type="checkbox"/> Insured Mail Restricted Delivery (over \$500)	<input type="checkbox"/> Priority Mail Express® <input type="checkbox"/> Registered Mail™ <input type="checkbox"/> Registered Mail Restricted Delivery <input type="checkbox"/> Signature Confirmation™ <input type="checkbox"/> Signature Confirmation Restricted Delivery
<input type="checkbox"/> Adult Signature <input type="checkbox"/> Adult Signature Restricted Delivery <input type="checkbox"/> Certified Mail® <input type="checkbox"/> Certified Mail Restricted Delivery <input type="checkbox"/> Collect on Delivery <input type="checkbox"/> Collect on Delivery Restricted Delivery <input type="checkbox"/> Insured Mail <input type="checkbox"/> Insured Mail Restricted Delivery (over \$500)	<input type="checkbox"/> Priority Mail Express® <input type="checkbox"/> Registered Mail™ <input type="checkbox"/> Registered Mail Restricted Delivery <input type="checkbox"/> Signature Confirmation™ <input type="checkbox"/> Signature Confirmation Restricted Delivery		
PS Form 3811, July 2020 PSN 7530-02-000-9053	Domestic Return Receipt		

7021 0950 0002 0374 1142

U.S. Postal Service™
CERTIFIED MAIL® RECEIPT
 Domestic Mail Only

For delivery information, visit our website at www.usps.com®.

OFFICIAL USE

Certified Mail Fee \$
 Extra Services & Fees (check box, add fee as appropriate)
☐ Return Receipt (hardcopy) \$
☐ Return Receipt (electronic) \$
☐ Certified Mail Restricted Delivery \$
☐ Adult Signature Required \$
☐ Adult Signature Restricted Delivery \$
 Postage \$
 Total Postage and Fees \$

Sent To
 Street and Apt. No., or PO Box No. Texas and New Mexico Exploration, LLC
 c/o Apache Corporation
 2000 Pos. Oak Boulevard, Suite 100
 Houston, TX 77056
 City, State, ZIP+4® 23575 - Earthstone Cletus

PS Form 3800, April 2015 PSN 7530-02-000-9047 See Reverse for Instructions

SENDER: COMPLETE THIS SECTION

- Complete items 1, 2, and 3.
- Print your name and address on the reverse so that we can return the card to you.
- Attach this card to the back of the mailpiece, or on the front if space permits.

1. Article Addressed to:
 Texas and New Mexico Exploration, LLC
 c/o Apache Corporation
 2000 Post Oak Boulevard, Suite 100
 Houston, TX 77056
 23575 - Earthstone Cletus

2. Article Number (Transfer from service label)
 7021 0950 0002 0374 1142

PS Form 3811, July 2020 PSN 7530-02-000-9053

COMPLETE THIS SECTION ON DELIVERY

A. Signature ☒ Agent
☒ Addressee

B. Received by (Printed Name) C. Date of Delivery
 5/5/23

D. Is delivery address different from item 1? ☐ Yes
 If YES, enter delivery address below: ☐ No

RECEIVED
 JUN 12 2023

3. Service Type Hinkle Shanor LLP
 Santa Fe NM 87504
☐ Adult Signature
☐ Adult Signature Restricted Delivery
☐ Certified Mail®
☐ Certified Mail Restricted Delivery
☐ Collect on Delivery
☐ Collect on Delivery Restricted Delivery
☐ Insured Mail
☐ Insured Mail Restricted Delivery (over \$500)

Priority Mail Express®
 Registered Mail™
☐ Registered Mail Restricted Delivery
☐ Signature Confirmation™
☐ Signature Confirmation Restricted Delivery

Domestic Return Receipt

U.S. Postal Service™
CERTIFIED MAIL® RECEIPT
 Domestic Mail Only

For delivery information, visit our website at www.usps.com®.

OFFICIAL USE

Certified Mail Fee
 \$

Extra Services & Fees (check box, add fee as appropriate)
☐ Return Receipt (hardcopy) \$
☐ Return Receipt (electronic) \$
☐ Certified Mail Restricted Delivery \$
☐ Adult Signature Required \$
☐ Adult Signature Restricted Delivery \$

Postage
 \$

Total Postage and Fees
 \$

Sent To
 United States of America
 301 Dinosaur Trail
 Santa Fe, NM 87508
 23575 - Earthstone Cletus

PS Form 3800, April 2015 PSN 7530-02-000-9047 See Reverse for Instructions

7019 2970 0000 7641 3002

Postmark: Here

SENDER: COMPLETE THIS SECTION		COMPLETE THIS SECTION ON DELIVERY	
<p>■ Complete Items 1, 2, and 3.</p> <p>■ Print your name and address on the reverse so that we can return the card to you.</p> <p>■ Attach this card to the back of the mailpiece, or on the front if space permits.</p> <p>1. Article Addressed to:</p> <p>United States of America 301 Dinosaur Trail Santa Fe, NM 87508 23575 - Earthstone Cletus</p> <p>9590 9402 7635 2122 8572 93</p> <p>2. Article Number (Transfer from service label) 7019 2970 0000 7641 3002</p>		<p>A. Signature X <i>R. Duna</i> <input type="checkbox"/> Agent <input checked="" type="checkbox"/> Addressee</p> <p>B. Received by (Printed Name) <i>Regina Duna</i> C. Date of Delivery <i>6-5-23</i></p> <p>D. Is delivery address different from item 1? <input type="checkbox"/> Yes <input checked="" type="checkbox"/> No If YES, enter delivery address below</p> <p>RECEIVED JUN 07 2023</p> <p>Hinkle Shanon LLP Santa Fe NM 87508</p> <p>3. Service Type <input type="checkbox"/> Adult Signature <input type="checkbox"/> Priority Mail Express® <input type="checkbox"/> Adult Signature Restricted Delivery <input type="checkbox"/> Registered Mail™ <input type="checkbox"/> Certified Mail® <input type="checkbox"/> Registered Mail Restricted Delivery <input type="checkbox"/> Certified Mail Restricted Delivery <input type="checkbox"/> Signature Confirmation™ <input type="checkbox"/> Collect on Delivery <input type="checkbox"/> Signature Confirmation Restricted Delivery <input type="checkbox"/> Collect on Delivery Restricted Delivery <input type="checkbox"/> Insured Mail <input type="checkbox"/> Insured Mail Restricted Delivery (over \$500)</p>	

PS Form 3811, July 2020 PSN 7530-02-000-9053 Domestic Return Receipt

U.S. Postal Service™
CERTIFIED MAIL® RECEIPT
Domestic Mail Only

For delivery information, visit our website at www.usps.com®.

OFFICIAL USE

Certified Mail Fee \$ _____

Extra Services & Fees (check box, add fee as appropriate)

<input type="checkbox"/> Return Receipt (hardcopy)	\$ _____
<input type="checkbox"/> Return Receipt (electronic)	\$ _____
<input type="checkbox"/> Certified Mail Restricted Delivery	\$ _____
<input type="checkbox"/> Adult Signature Required	\$ _____
<input type="checkbox"/> Adult Signature Restricted Delivery	\$ _____

Postage \$ _____



Total Postage and Fees \$ _____

Sent To

Wildcat Energy, LLC
1008 W. Broadway
Hobbs, NM 88240

23575 - Earthstone Cletus

PS Form 3800, April 2015 PSN 7530-02-000-9047 See Reverse for Instructions

SENDER: COMPLETE THIS SECTION	COMPLETE THIS SECTION ON DELIVERY																
<p>■ Complete items 1, 2, and 3.</p> <p>■ Print your name and address on the reverse so that we can return the card to you.</p> <p>■ Attach this card to the back of the mailpiece, or on the front if space permits.</p> <p>1. Article Addressed to:</p> <p style="text-align: center;">Wildcat Energy, LLC 1008 W. Broadway Hobbs, NM 88240</p> <p style="text-align: right; font-size: small;">23575 - Earthstone Cletus</p> <div style="text-align: center;">  9590 9402 7635 2122 8573 61 </div> <p>2. Article Number (Transfer from service label) 7020 0640 0000 0302 9423</p>	<p>A. Signature X </p> <p><input type="checkbox"/> Agent <input type="checkbox"/> Addressee</p> <p>B. Received by (Printed Name)  C. Date of Delivery 6-5-23</p> <p>D. Is delivery address different from item 1? <input type="checkbox"/> Yes If YES, enter delivery address below: <input checked="" type="checkbox"/> No</p> <p style="text-align: center; font-size: 2em; font-weight: bold;">RECEIVED</p> <p style="text-align: center; font-size: 1.2em;">JUN 07 2023</p> <p>3. Service Type</p> <table border="0" style="width: 100%;"> <tr> <td><input type="checkbox"/> Adult Signature</td> <td><input type="checkbox"/> Priority Mail Express®</td> </tr> <tr> <td><input type="checkbox"/> Adult Signature Restricted Delivery</td> <td><input type="checkbox"/> Registered Mail™</td> </tr> <tr> <td><input type="checkbox"/> Certified Mail</td> <td><input type="checkbox"/> Registered Mail Restricted Delivery</td> </tr> <tr> <td><input type="checkbox"/> Certified Mail Restricted Delivery</td> <td><input type="checkbox"/> Signature Confirmation™</td> </tr> <tr> <td><input type="checkbox"/> Collect on Delivery</td> <td><input type="checkbox"/> Signature Confirmation Restricted Delivery</td> </tr> <tr> <td><input type="checkbox"/> Collect on Delivery Restricted Delivery</td> <td></td> </tr> <tr> <td><input type="checkbox"/> Insured Mail</td> <td></td> </tr> <tr> <td><input type="checkbox"/> Insured Mail Restricted Delivery (over \$500)</td> <td></td> </tr> </table>	<input type="checkbox"/> Adult Signature	<input type="checkbox"/> Priority Mail Express®	<input type="checkbox"/> Adult Signature Restricted Delivery	<input type="checkbox"/> Registered Mail™	<input type="checkbox"/> Certified Mail	<input type="checkbox"/> Registered Mail Restricted Delivery	<input type="checkbox"/> Certified Mail Restricted Delivery	<input type="checkbox"/> Signature Confirmation™	<input type="checkbox"/> Collect on Delivery	<input type="checkbox"/> Signature Confirmation Restricted Delivery	<input type="checkbox"/> Collect on Delivery Restricted Delivery		<input type="checkbox"/> Insured Mail		<input type="checkbox"/> Insured Mail Restricted Delivery (over \$500)	
<input type="checkbox"/> Adult Signature	<input type="checkbox"/> Priority Mail Express®																
<input type="checkbox"/> Adult Signature Restricted Delivery	<input type="checkbox"/> Registered Mail™																
<input type="checkbox"/> Certified Mail	<input type="checkbox"/> Registered Mail Restricted Delivery																
<input type="checkbox"/> Certified Mail Restricted Delivery	<input type="checkbox"/> Signature Confirmation™																
<input type="checkbox"/> Collect on Delivery	<input type="checkbox"/> Signature Confirmation Restricted Delivery																
<input type="checkbox"/> Collect on Delivery Restricted Delivery																	
<input type="checkbox"/> Insured Mail																	
<input type="checkbox"/> Insured Mail Restricted Delivery (over \$500)																	

PS Form 3811, July 2020 PSN 7530-02-000-9053 Domestic Return Receipt

7019 2970 0000 7641 6867

U.S. Postal Service™
CERTIFIED MAIL® RECEIPT
 Domestic Mail Only

For delivery information, visit our website at www.usps.com®.

OFFICIAL USE

Certified Mail Fee	\$
Extra Services & Fees (check box, add fee as appropriate)	
<input type="checkbox"/> Return Receipt (hardcopy)	\$
<input type="checkbox"/> Return Receipt (electronic)	\$
<input type="checkbox"/> Certified Mail Restricted Delivery	\$
<input type="checkbox"/> Adult Signature Required	\$
<input type="checkbox"/> Adult Signature Restricted Delivery	\$
Postage	\$
Total Postage and Fees	\$
Sent To	
Street and Apt. No., or PO Box No.	FFF, Inc. 5454 Washington Street Denver, CO 80216
City, State, ZIP+4®	23575 - Earthstone Cetus

PS Form 3800, April 2015 PSN 7530-02-000-9047 See Reverse for Instructions

HINKLE SHANOR LLP
 ATTORNEYS AT LAW
 POST OFFICE BOX 2068
 SANTA FE, NEW MEXICO 87504



7019 2970 0000 7641 6867

ALBUQUERQUE NM 870

JUN 21 2023 PM 21

FIRST-CLASS

US POSTAGE™ PITNEY BOWES



ZIP 87501 \$ 008.10⁰⁰
 02 7H
 0006052409 JUN 02 2023

RECEIVED

JUN 16 2023

Hinkle Shanor LLP
 Santa Fe NM 87504

FFF, Inc.
 5454 Washington Street
 Denver, CO 80216

Handwritten signature/initials.

NIKIT XXX IT 1 0006/00/23

RECEIVED TO ADDRESS
 IN PROPER MAIL ADDRESS
 CHARGE TO FORWARD

RT: 0000000000 0000-0000-0000-0000

9927070158750833

0000000000
 0000000000

7019 2970 0000 7641 6904

U.S. Postal Service™
CERTIFIED MAIL® RECEIPT
 Domestic Mail Only

For delivery information, visit our website at www.usps.com®.

OFFICIAL USE

Certified Mail Fee
 \$

Extra Services & Fees (check box, add fees as appropriate)
☐ Return Receipt (hardcopy)
☐ Return Receipt (electronic)
☐ Certified Mail Restricted Delivery
☐ Adult Signature Required
☐ Adult Signature Restricted Delivery \$

Postage
 \$

Total Postage and Fees
 \$

Sent To
 Street and Apt. No., or PO Box No. **97501-9998**
 City, State, ZIP+4® **Alon R. Hannifin**
 9973 Candlewood Lane
 Highlands Ranch, CO 80126
 23575 - Earthstone Cletus

PS Form 3800, April 2015 PSN 7530-02-000-9047 See Reverse for Instructions

HINKLE SHANOR LLP
 ATTORNEYS AT LAW
 POST OFFICE BOX 2068
 SANTA FE, NEW MEXICO 87504

06/14/2023

RECEIVED

JUN 16 923

Hinkle Shanor LLP
 Santa Fe NM 87504

CERTIFIED MAIL®



7019 2970 0000 7641 6904

Alon R. Hannifin
 9973 Candlewood Lane
 Highlands Ranch, CO 80126

23575 - Earthstone Cletus

NIXIE 808 FE 1 0006/08/23

RETURN TO SENDER
 NOT DELIVERABLE AS ADDRESSED
 UNABLE TO FORWARD

UTF

80126-52872468

BC: 87504206868 *0508-04000-02-1*

US POSTAGE™ PITNEY BOWES



ZIP 87501 \$ 008.10⁰⁰
 02 7H
 0006052409 JUN 02 2023

7021 0950 0002 0373 7473

U.S. Postal Service™
CERTIFIED MAIL® RECEIPT
 Domestic Mail Only

For delivery information, visit our website at www.usps.com®.

OFFICIAL USE

Certified Mail Fee \$
 Extra Services & Fees (check box, add fee as appropriate)
☐ Return Receipt (hardcopy) \$
☐ Return Receipt (electronic) \$
☐ Certified Mail Restricted Delivery \$
☐ Adult Signature Required \$
☐ Adult Signature Restricted Delivery \$

Postage \$
 Total Postage and Fees \$

Sent To
 Street and Apt. No., or PO Box No. Irwin M. Kurashire Trust
 c/o Irwin M. Kurashire, Trustee
 2934 Oahu Avenue
 Honolulu, HI 96822
 City, State, ZIP+4® 23575 - Earthstone Cletus

PS Form 3800, April 2015 PSN 7530-02-000-9047 See Reverse for Instructions

HINKLE SHANOR LLP
 ATTORNEYS AT LAW
 POST OFFICE BOX 2068
 SANTA FE, NEW MEXICO 87504



7021 0950 0002 0373 7473

FIRST-CLASS



US POSTAGE™ PITNEY BOWES

ZIP 87501
02 7H
0006052409\$ 008.10⁰⁰
JUN 02 2023

RECEIVED

JUN 16 2023

Hinkle Shanor LLP
Santa Fe NM 87504

Irwin M. Kurashire Trust
 c/o Irwin M. Kurashire, Trustee
 2934 Oahu Avenue
 Honolulu, HI 96822

23575 - Earthstone Cletus

NIXIE 968 FE 1 0006/07/23

RETURN TO SENDER
 NOT DELIVERABLE AS ADDRESSED
 UNABLE TO FORWARD

BC: 87504206868 *0268-04394-02-46

UTF

968686868

U.S. Postal Service™
CERTIFIED MAIL® RECEIPT
 Domestic Mail Only

For delivery information, visit our website at www.usps.com®.

OFFICIAL USE

Certified Mail Fee \$
 Extra Services & Fees (check box, add fee as appropriate)
☐ Return Receipt (hardcopy) \$
☐ Return Receipt (electronic) \$
☐ Certified Mail Restricted Delivery \$
☐ Adult Signature Required \$
☐ Adult Signature Restricted Delivery \$
 Postage \$
 Total Postage and Fees \$
 Sent To
 Street and Apt. No., or PO Box No. Lowe Royalty Partners, LP
 4400 Post Oak Pkwy, Suite 2550
 Houston, TX 77027
 City, State, ZIP+4® 23575 -- Earthstone Cetus
 PS Form 3800, April 2015 PSN 7530-02-000-9047 See Reverse for Instructions

7019 2280 0001 9628 8171

HINKLE SHANOR LLP
 ATTORNEYS AT LAW
 POST OFFICE BOX 2068
 SANTA FE, NEW MEXICO 87504



7019 2280 0001 9628 8171

ALBUQUERQUE NM 870

JUN 02 2023 PM 21

FIRST-CLASS

US POSTAGE™ IMPIPITNEY BOWES



ZIP 87501 \$ 008.10⁰
 02 7H
 0006052409 JUN 02 2023

RECEIVED

JUN 16 2023

Hinkle Shanor LLP
 Santa Fe NM 87504

Lowe Royalty Partners, LP
 4400 Post Oak Pkwy, Suite 2550
 Houston, TX 77027

NIXIE 773 DE 1 0006/07/23

RETURN TO SENDER
 INSUFFICIENT ADDRESS
 UNABLE TO FORWARD

IA
 87501-2255-3431

BC: 87504206862 *0568-03991-02-41

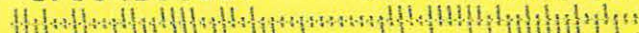

7019 2280 0001 9628 8188

Time of Day	Sleeping	Sedentary	Light	Moderate	Vigorous
0	35	20	5	5	5
1	35	20	5	5	5
2	35	20	5	5	5
3	35	20	5	5	5
4	35	20	5	5	5
5	35	20	5	5	5
6	35	20	5	5	5
7	35	20	5	5	5
8	35	20	5	5	5
9	35	20	5	5	5
10	35	20	5	5	5
11	35	20	5	5	5
12	35	20	5	5	5
13	35	20	5	5	5
14	35	20	5	5	5
15	35	20	5	5	5
16	35	20	5	5	5
17	35	20	5	5	5
18	35	20	5	5	5
19	35	20	5	5	5
20	35	20	5	5	5
21	35	20	5	5	5
22	35	20	5	5	5
23	35	20	5	5	5
24	35	20	5	5	5

7019 2280 0001 9628 8188

ALBUQUERQUE NM 870

JUN 2023 PM 2:11

FIRST-CLASS

US POSTAGE PITNEY BOWES

ZIP 87501 \$ 008.10⁰
02 7H
0006052409 JUN 02 2023

JUN 16 1923

Hinkle Shanor LLP
Santa Fe NM 87504

MW Oil Investment Co., Inc.
5454 Washington Street
Denver, CO 80216

23575 -

NI XIF XMX DE 1 00000/08/13

RETURN TO SENDER
INSUFFICIENT ADDRESS
UNABLE TO FORWARD

西厂： 87594295858 * 0568-03877-02-1

SECRET

7019 2970 0000 7642 8662

U.S. Postal Service™
CERTIFIED MAIL® RECEIPT
 Domestic Mail Only

For delivery information, visit our website at www.usps.com®.

OFFICIAL USE

Certified Mail Fee \$
 Extra Services & Fees (check box, add fees as appropriate)
☐ Return Receipt (hardcopy) \$
☐ Return Receipt (electronic) \$
☐ Certified Mail Restricted Delivery \$
☐ Adult Signature Required \$
☐ Adult Signature Restricted Delivery \$

Postage \$
 Total Postage and Fees \$

Sent To Dennis I. Maehara & Irwin M. Kurashire
 Street and Apt. No., or PO Box No. c/o Irwin M. Kurashire
 2934 Oahu Avenue
 City, State, Zip+4® Honolulu, HI 96822 23575 - Earthstone Cletus

PS Form 3800, April 2015 PSN 7530-02-000-9047 See Reverse for Instructions

HINKLE SHANOR LLP
 ATTORNEYS AT LAW
 POST OFFICE BOX 2068
 SANTA FE, NEW MEXICO 87504



7019 2970 0000 7642 8662

ALBUQUERQUE NM 870

JUN 2023 PM 2:11

FIRST-CLASS



US POSTAGE™ PITNEY BOWES

ZIP 87501 \$ 008.10⁰⁰
 02 7H
 0006052409 JUN 02 2023

UTF

RECEIVED

JUN 16 2023

Hinkle Shanor LLP
 Santa Fe NM 87504

Dennis I. Maehara & Irwin M. Kurashire
 c/o Irwin M. Kurashire
 2934 Oahu Avenue
 Honolulu, HI 96822

23575 Earthstone Cletus

NIXIE 968 FE 1 0006/07

RETURN TO SENDER
 NOT DELIVERABLE AS ADDRESS
 UNABLE TO FORWARD

UTF

87000002-0650

BC: 87504206868 *0568-0352



7021 0950 0002 0374 2118

U.S. Postal Service™
CERTIFIED MAIL® RECEIPT
Domestic Mail Only
For delivery information, visit our website at www.usps.com®.**OFFICIAL USE**

Certified Mail Fee

\$

Extra Services & Fees (check box, add fee as appropriate)

☐ Return Receipt (hardcopy) \$
☐ Return Receipt (electronic) \$
☐ Certified Mail Restricted Delivery \$
☐ Adult Signature Required \$
☐ Adult Signature Restricted Delivery \$

Postage

\$

Total Postage and Fees

\$

Sent To

Street and Apt. No., or PO Box No.

 Karen Sue Orndorff
 4408 Mercedes Drive
 Midland, TX 79703

City, State, ZIP+4®

23575 - Earthstone Cactus

PS Form 3800, April 2015 PSN 7530-02-000-9047

See Reverse for Instructions

Postmark
Here**CERTIFIED MAIL®**

7021 0950 0002 0374 2118

HINKLE SHANOR LLP
 ATTORNEYS AT LAW
 POST OFFICE BOX 2068
 SANTA FE, NEW MEXICO 87504

CFS

RECEIVED

JUN 16 2023

 Hinkle Shanor LLP
 Santa Fe NM 87504

NSNK1: 9331000011

 Karen Sue Orndorff
 4408 Mercedes Drive
 Midland, TX 79703

FIRST-CLASS



US POSTAGE™PITNEY BOWES



 ZIP 87501
 02 7H
 0006052409

\$ 008.10⁰⁰
 JUN 02 2023

NIXIE 799 FE 1 0005/10/23

 RETURN TO SENDER
 NOT DELIVERABLE AS ADDRESSED
 UNABLE TO FORWARD

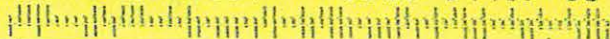
BC: 87594206868 *0268-04407-02-46



U.S. Postal Service™ CERTIFIED MAIL® RECEIPT <i>Domestic Mail Only</i>	
For delivery information, visit our website at www.usps.com ®.	
OFFICIAL USE	
Certified Mail Fee \$ _____	
Extra Services & Fees (<i>check box, add fee as appropriate</i>)	
<input type="checkbox"/> Return Receipt (hardcopy) \$ _____	
<input type="checkbox"/> Return Receipt (electronic) \$ _____	
<input type="checkbox"/> Certified Mail Restricted Delivery \$ _____	
<input type="checkbox"/> Adult Signature Required \$ _____	Postmark Here
<input type="checkbox"/> Adult Signature Restricted Delivery \$ _____	
Postage \$ _____	
Total Postage and Fees \$ _____	
Sent To _____ Street and Apt. No., or PO Box No. _____ City, State, ZIP+4®	Penwell Employee Royalty Pool 310 W. Wall Street, Suite 1001 Midland, TX 79701 23575 – Earthstone Cletus
PS Form 3800, April 2015 PSN 7530-02-000-9047 See Reverse for Instructions	

HINKLE SHANOR LLP
ATTORNEYS AT LAW
POST OFFICE BOX 2068
SANTA FE, NEW MEXICO 87504



7021 0950 0002 0374 2101

RECEIVED

JUN 16 2023

Shanor LLP
Santa Fe NM 87504

Penwell Employee Royalty Pool
310 W. Wall Street, Suite 1001
Midland, TX 79701

FIRST-CLASS

US POSTAGE ^{1M} PITNEY BOWES

ZIP 87501 \$ 008.10⁰
02 7H
0006052409 JUN 02 2023

NIXIE 799 FEB 1 0005/08/23

NOT RETURN TO SENDER
UNABLE TO FORWARD

BC: 87504786868 * 8268-84488-82-46

UTF
20030514

7021 0950 0002 0370 1948

U.S. Postal Service™
CERTIFIED MAIL® RECEIPT
 Domestic Mail Only
For delivery information, visit our website at www.usps.com®.**OFFICIAL USE**

Certified Mail Fee

\$

Extra Services & Fees (check box, add fee as appropriate)

- ☐ Return Receipt (hardcopy) \$
- ☐ Return Receipt (electronic) \$
- ☐ Certified Mail Restricted Delivery \$
- ☐ Adult Signature Required \$
- ☐ Adult Signature Restricted Delivery \$

Postmark
Here

Postage

\$

Total Postage and Fees

\$

Sent To

Street and Apt. No., or PO Box No.

City, State, ZIP+4®

Matthew Seay
4535 Coastline Avenue
Carlsbad, CA 92008

23575 - Earthstone Cletus

PS Form 3800, April 2015 PSN 7530-02-000-9047

See Reverse for Instructions

CERTIFIED MAIL®

ALBUQUERQUE NM 870

1 JUN 2023 PM 2:11

FIRST-CLASS

US POSTAGE™ PITNEY BOWES

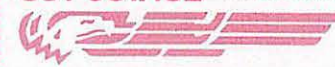
ZIP 87501
02 7H\$ 008.34⁰

0006052409 JUN 02 2023

7021 0950 0002 0370 1948

HINKLE SHANOR LLP
ATTORNEYS AT LAWPOST OFFICE BOX 2068
SANTA FE, NEW MEXICO 87504**RECEIVED**

JUN 26 2023

Hinkle Shanor LLP
Santa Fe NM 87504Matthew Seay
4535 Coastline Avenue
Carlsbad, CA 92008

K1: 93331001043703

LTD

92008-010005

NIXIE 911 FE 1 0006/15/23

RETURN TO SENDER
NOT DELIVERABLE AS ADDRESSED
UNABLE TO FORWARD

BC: 87504206868 *0568-03624-02-41



7021 0950 0002 0374 1135

U.S. Postal Service™	
CERTIFIED MAIL® RECEIPT	
Domestic Mail Only	
For delivery information, visit our website at www.usps.com ®.	
OFFICIAL USE	
Certified Mail Fee	\$
Extra Services & Fees (check box, add fee as appropriate)	
<input type="checkbox"/> Return Receipt (hardcopy)	\$
<input type="checkbox"/> Return Receipt (electronic)	\$
<input type="checkbox"/> Certified Mail Restricted Delivery	\$
<input type="checkbox"/> Adult Signature Required	\$
<input type="checkbox"/> Adult Signature Restricted Delivery	\$
Postage	\$
Total Postage and Fees	\$
Sent To	
Street and Apt. No., or PO Box No.	Teckla Oil Co., LLC 1712 SE 35th Lane Ocala, FL 34471
City, State, ZIP+4®	23575 - Earthstone Cletus
PS Form 3800, April 2015 PSN 7530-02-000-9047 See Reverse for Instructions	

Postmark Here

HINKLE SHANOR LLP
ATTORNEYS AT LAW
POST OFFICE BOX 2068
SANTA FE, NEW MEXICO 87504



7021 0950 0002 0374 1135

FIRST-CLASS



US POSTAGE™ PITNEY BOWES

ZIP 87501 \$ 008.10⁰
02 7H
0006052409 JUN 02 2023

RECEIVED

JUN 16 2023

Hinkle Shanor LLP
Santa Fe NM 87504

UTF

Teckla Oil Co., LLC
1712 SE 35th Lane
Ocala, FL 34471

.. 9327020242911489

UTF

3447135703008

NIXIE 322 FE 1 0006/07/23

RETURN TO SENDER
NOT DELIVERABLE AS ADDRESSED
UNABLE TO FORWARD

BC: 87504206868 *0268-04404-02-46

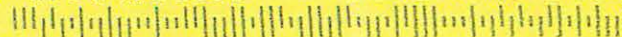

7019 2970 0000 7641 3019

U.S. Postal Service™ CERTIFIED MAIL® RECEIPT Domestic Mail Only	
For delivery information, visit our website at www.usps.com ®.	
OFFICIAL USE	
Certified Mail Fee \$	
Extra Services & Fees (check box, add fee as appropriate)	
<input type="checkbox"/> Return Receipt (hardcopy) \$	
<input type="checkbox"/> Return Receipt (electronic) \$	
<input type="checkbox"/> Certified Mail Restricted Delivery \$	
<input type="checkbox"/> Adult Signature Required \$	
<input type="checkbox"/> Adult Signature Restricted Delivery \$	
Postage \$	
Total Postage and Fees \$	
Sent To	
SI	Trinity Land and Minerals, LP 309 W. 7th Street, Suite 500 Fort Worth, TX 76102
C	23575 - Earlsstone Cactus
PS Form 3800, April 2015 PSN 7530-02-000-9047 See Reverse for Instructions	

HINKLE SHANOR LLP
ATTORNEYS AT LAW
POST OFFICE BOX 2068
SANTA FE, NEW MEXICO 87504

RECEIVED

JUN 16 2023

Hinkle Shanor LLP
Santa Fe NM 87504



Trinity Land and Minerals, LP
309 W. 7th Street, Suite 5
Fort Worth, TX 76102

23575

.. 9304190120504050

UTF

7019 2970 0000 7641 3019

ALBUQUERQUE NM 8703
JUN 16 2023 9:41 AM
FIRST-CLASS



US POSTAGE™ PITNEY BOWES

ZIP 87501 \$ 008.34⁰
02 7H
0006052409 JUN 02 2023

NIXIE 750 FE 1 0006/07/23

RETURN TO SENDER
NOT DELIVERABLE AS ADDRESSED
UNABLE TO FORWARD

EC: 87504206868 *0668-02306-02-41

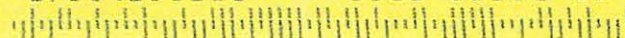

7021 0950 0002 0368 1875

U.S. Postal Service™
CERTIFIED MAIL® RECEIPT
Domestic Mail Only

For delivery information, visit our website at www.usps.com®.

OFFICIAL USE

Certified Mail Fee	
\$	
Extra Services & Fees (check box, add fee as appropriate)	
<input type="checkbox"/> Return Receipt (hardcopy)	\$
<input type="checkbox"/> Return Receipt (electronic)	\$
<input type="checkbox"/> Certified Mail Restricted Delivery	\$
<input type="checkbox"/> Adult Signature Required	\$
<input type="checkbox"/> Adult Signature Restricted Delivery	\$

Postage	\$
Total Postage and Fees	\$



Sent To	Adolph P. Schuman Marital Trust	
Street	c/o Paul J. Sax	
	400 Sansome Street	
City, State	San Francisco, CA	94111
	23575 - Earthstone Cletus	

USPS Tracking[®]

FAQs >

Tracking Number:

Remove X

70210950000203681875

Copy Add to Informed Delivery (<https://informedelivery.usps.com/>)

Latest Update

Your item has been delivered to the original sender at 9:34 am on June 20, 2023 in SANTA FE, NM 87501.

Get More Out of USPS Tracking:

USPS Tracking Plus[®]

Delivered

Delivered, To Original Sender

SANTA FE, NM 87501
June 20, 2023, 9:34 am

Available for Pickup

SANTA FE MAIN
120 S FEDERAL PL STE 101
SANTA FE NM 87501-9998
M-F 0800-1730; SAT 0800-1600
June 16, 2023, 1:20 pm

Arrived at Post Office

SANTA FE, NM 87501
June 16, 2023, 1:19 pm

In Transit to Next Facility

June 13, 2023

Arrived at USPS Facility

SACRAMENTO, CA 95813

Feedback

June 9, 2023, 2:02 pm

No Such Number

SAN FRANCISCO, CA 94111
June 6, 2023, 9:14 am

Departed USPS Regional Facility

SAN FRANCISCO CA DISTRIBUTION CENTER
June 6, 2023, 3:21 am

Arrived at USPS Regional Facility

SAN FRANCISCO CA DISTRIBUTION CENTER
June 5, 2023, 8:19 am

Departed USPS Facility

ALBUQUERQUE, NM 87101
June 2, 2023, 9:30 pm

Arrived at USPS Facility

ALBUQUERQUE, NM 87101
June 2, 2023, 7:39 pm

Hide Tracking History

Text & Email Updates



USPS Tracking Plus®



Product Information



See Less ^

Track Another Package

Enter tracking or barcode numbers

Need More Help?

Contact USPS Tracking support for further assistance.

7021 0950 0002 0368 1882

U.S. Postal Service™
CERTIFIED MAIL® RECEIPT
Domestic Mail Only

For delivery information, visit our website at www.usps.com®.

OFFICIAL USE

Certified Mail Fee	
\$	
Extra Services & Fees (check box, add fee as appropriate)	
<input type="checkbox"/> Return Receipt (hardcopy)	\$
<input type="checkbox"/> Return Receipt (electronic)	\$
<input type="checkbox"/> Certified Mail Restricted Delivery	\$
<input type="checkbox"/> Adult Signature Required	\$
<input type="checkbox"/> Adult Signature Restricted Delivery	\$
Postage	
\$	
Total Postage and Fees	
\$	

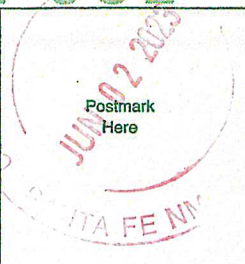

Sent To	J. Patrick Arbow
Street and Apt.	1301 Harbor Avenue SW, #213
City, State, Zip	Seattle, WA 98116
	23575 - Earthstone Cetus

USPS Tracking[®]

FAQs >

Tracking Number:

Remove X

70210950000203681882

Copy Add to Informed Delivery (<https://informedelivery.usps.com/>)

Latest Update

This is a reminder to arrange for redelivery of your item or your item will be returned to sender.

Get More Out of USPS Tracking:

USPS Tracking Plus[®]

Delivery Attempt

Reminder to Schedule Redelivery of your item

June 11, 2023

Notice Left (No Authorized Recipient Available)

SEATTLE, WA 98148
June 6, 2023, 2:24 pm

Departed USPS Regional Facility

SEATTLE WA DISTRIBUTION CENTER
June 6, 2023, 7:19 am

Arrived at USPS Regional Facility

SEATTLE WA DISTRIBUTION CENTER
June 5, 2023, 8:56 am

In Transit to Next Facility

June 4, 2023

Departed USPS Facility

ALBUQUERQUE, NM 87101

Feedback

June 3, 2023, 8:44 pm

Arrived at USPS Facility
ALBUQUERQUE, NM 87101
June 2, 2023, 7:42 pm

Hide Tracking History

Text & Email Updates



USPS Tracking Plus®



Product Information



See Less ^

Track Another Package

Enter tracking or barcode numbers

Need More Help?

Contact USPS Tracking support for further assistance.

FAQs

U.S. Postal Service™
CERTIFIED MAIL® RECEIPT
Domestic Mail Only

For delivery information, visit our website at www.usps.com®.

OFFICIAL USE

Certified Mail Fee

\$

Extra Services & Fees (check box, add fee as appropriate)

- | | |
|--|----|
| <input type="checkbox"/> Return Receipt (hardcopy) | \$ |
| <input type="checkbox"/> Return Receipt (electronic) | \$ |
| <input type="checkbox"/> Certified Mail Restricted Delivery | \$ |
| <input type="checkbox"/> Adult Signature Required | \$ |
| <input type="checkbox"/> Adult Signature Restricted Delivery | \$ |

Postage

\$

Total Postage and Fees

\$

Sent To

Street and Apt. No.	Axis Energy Corporation	-----
	121 W. Third Street	-----
	Roswell, NM 88201	-----
City, State, ZIP+4®	23575 - Earthstone Cetus	-----

PS Form 3800, April 2015 PSN 7530-02-000-9047

See Reverse for Instructions

Postmark
Here



7021 0950 0002 0366 1905

USPS Tracking®

FAQs >

Tracking Number:

Remove X

70210950000203681905

Copy Add to Informed Delivery (<https://informedelivery.usps.com/>)

Latest Update

Your item arrived at our USPS facility in LUBBOCK TX DISTRIBUTION CENTER on June 28, 2023 at 9:01 am. The item is currently in transit to the destination.

Get More Out of USPS Tracking:

USPS Tracking Plus®

Moving Through Network

Arrived at USPS Regional Facility

LUBBOCK TX DISTRIBUTION CENTER
June 28, 2023, 9:01 am

In Transit to Next Facility

June 27, 2023

Departed USPS Facility

ALBUQUERQUE, NM 87101
June 26, 2023, 7:26 pm

Arrived at USPS Facility

ALBUQUERQUE, NM 87101
June 25, 2023, 1:40 pm

Departed USPS Regional Facility

LUBBOCK TX DISTRIBUTION CENTER
June 23, 2023, 12:01 pm

Arrived at USPS Regional Facility

Feedback

LUBBOCK TX DISTRIBUTION CENTER
June 23, 2023, 7:27 am

Departed USPS Facility

ALBUQUERQUE, NM 87101
June 21, 2023, 6:53 pm

Arrived at USPS Facility

ALBUQUERQUE, NM 87101
June 21, 2023, 12:20 pm

Departed USPS Regional Facility

LUBBOCK TX DISTRIBUTION CENTER
June 16, 2023, 11:26 am

Out for Delivery

ROSWELL, NM 88203
June 14, 2023, 7:22 am

Arrived at Post Office

ROSWELL, NM 88203
June 14, 2023, 7:11 am

Arrived at USPS Regional Facility

LUBBOCK TX DISTRIBUTION CENTER
June 13, 2023, 4:16 am

Arrived at USPS Regional Facility

COPPELL TX DISTRIBUTION CENTER
June 8, 2023, 9:54 am

Forwarded

ROSWELL, NM
June 5, 2023, 2:53 pm

Departed USPS Regional Facility

LUBBOCK TX DISTRIBUTION CENTER
June 4, 2023, 1:21 pm

Arrived at USPS Regional Facility

LUBBOCK TX DISTRIBUTION CENTER
June 4, 2023, 6:13 am

Departed USPS Facility

ALBUQUERQUE, NM 87101
June 2, 2023, 9:19 pm

Arrived at USPS Facility
ALBUQUERQUE, NM 87101
June 2, 2023, 7:38 pm

Hide Tracking History

Text & Email Updates	▼
USPS Tracking Plus®	▼
Product Information	▼
See Less ^	

Track Another Package

Enter tracking or barcode numbers

Need More Help?

Contact USPS Tracking support for further assistance.

FAQs

7019 2970 0000 7641 6874

U.S. Postal Service™
CERTIFIED MAIL® RECEIPT
Domestic Mail Only

For delivery information, visit our website at www.usps.com®.

OFFICIAL USE

Certified Mail Fee

\$

Extra Services & Fees (check box, add fee as appropriate)

- ☐ Return Receipt (hardcopy)
- ☐ Return Receipt (electronic)
- ☐ Certified Mail Restricted Delivery \$
- ☐ Adult Signature Required \$
- ☐ Adult Signature Restricted Delivery \$

Postmark
Here

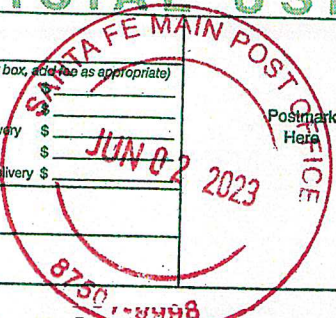

Postage

\$

Total Postage and Fees

\$

Sent To

Street and Apt. No., or PO Box No.

Frances B. Bunn Revocable Living Trust
c/o Frances B. Bunn, Trustee
2493 Makiki Heights Drive
Honolulu, HI 96822

City, State, ZIP+4®

23575 - Earthstone Cletus

PS Form 3800, April 2015 PSN 7530-02-000-9047

See Reverse for Instructions

Tracking Number:

Remove X

70192970000076416874

Copy Add to Informed Delivery (<https://informedelivery.usps.com/>)

Latest Update

Your item was delivered to the front desk, reception area, or mail room at 11:42 am on June 6, 2023 in HONOLULU, HI 96822.

Get More Out of USPS Tracking:

USPS Tracking Plus®

Feedback

Delivered

Delivered, Front Desk/Reception/Mail Room

HONOLULU, HI 96822
June 6, 2023, 11:42 am

Departed USPS Regional Facility

HONOLULU HI DISTRIBUTION CENTER
June 6, 2023, 3:22 am

Arrived at USPS Regional Facility

HONOLULU HI DISTRIBUTION CENTER
June 5, 2023, 6:04 am

In Transit to Next Facility

June 4, 2023

Departed USPS Facility

ALBUQUERQUE, NM 87101
June 2, 2023, 11:33 pm

Arrived at USPS Facility

ALBUQUERQUE, NM 87101
June 2, 2023, 11:18 pm

● Hide Tracking History

Text & Email Updates



USPS Tracking Plus®



Product Information



See Less ^

Track Another Package

Enter tracking or barcode numbers

Need More Help?

Contact USPS Tracking support for further assistance.

FAQs

7019 2970 0000 7641 6898

U.S. Postal ServiceTM
CERTIFIED MAIL[®] RECEIPT
Domestic Mail Only

For delivery information, visit our website at www.usps.com[®].

OFFICIAL USE

Certified Mail Fee	
\$	
Extra Services & Fees (check box, add fees as appropriate)	
<input type="checkbox"/> Return Receipt (hardcopy)	\$
<input type="checkbox"/> Return Receipt (electronic)	\$
<input type="checkbox"/> Certified Mail Restricted Delivery	\$
<input type="checkbox"/> Adult Signature Required	\$
<input type="checkbox"/> Adult Signature Restricted Delivery	\$
Postage	\$
Total Postage and Fees	\$
Sent To	
Street and Apt. No., or PO Box No. 87501 6898	
City, State, ZIP+4 [®] Franklin, LLC	
1180 Commerce Drive	
Las Cruces, NM 88013	
23575 - Earthstone Cetus	

PS Form 3800, April 2015 PSN 7530-02-000-9047

See Reverse for Instructions

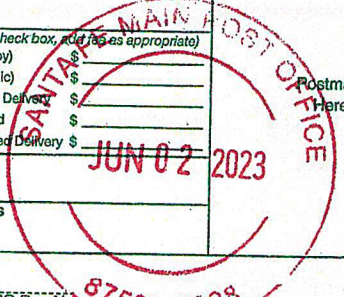

USPS Tracking[®]

FAQs >

Tracking Number:

Remove X

70192970000076416898

Copy Add to Informed Delivery (<https://informedelivery.usps.com/>)

Latest Update

Your package is moving within the USPS network and is on track to be delivered to its final destination. It is currently in transit to the next facility.

Get More Out of USPS Tracking:

USPS Tracking Plus[®]

- Delivered
- Out for Delivery
- Preparing for Delivery

Moving Through Network In Transit to Next Facility

June 27, 2023

Departed USPS Facility
ALBUQUERQUE, NM 87101
June 26, 2023, 3:02 pm

Arrived at USPS Facility
ALBUQUERQUE, NM 87101
June 26, 2023, 11:09 am

Departed USPS Regional Facility
EL PASO TX DISTRIBUTION CENTER
June 25, 2023, 1:19 pm

Feedback

- **Arrived at USPS Regional Facility**
EL PASO TX DISTRIBUTION CENTER
June 3, 2023, 1:04 pm
- **Departed USPS Facility**
ALBUQUERQUE, NM 87101
June 2, 2023, 9:19 pm
- **Arrived at USPS Facility**
ALBUQUERQUE, NM 87101
June 2, 2023, 7:40 pm
- **Hide Tracking History**

Text & Email Updates	▼
USPS Tracking Plus®	▼
Product Information	▼
See Less ^	

Track Another Package

Enter tracking or barcode numbers

Need More Help?

Contact USPS Tracking support for further assistance.

FAQs

7019 2970 0000 7642 8686

U.S. Postal ServiceTM
CERTIFIED MAIL[®] RECEIPT
Domestic Mail Only

For delivery information, visit our website at www.usps.com[®].

OFFICIAL USE

Certified Mail Fee	
\$	
Extra Services & Fees (check box, add fee as appropriate)	
<input type="checkbox"/> Return Receipt (hardcopy)	\$
<input type="checkbox"/> Return Receipt (electronic)	\$
<input type="checkbox"/> Certified Mail Restricted Delivery	\$
<input type="checkbox"/> Adult Signature Required	\$
<input type="checkbox"/> Adult Signature Restricted Delivery	\$
Postage	
\$	
Total Postage and Fees	
\$	

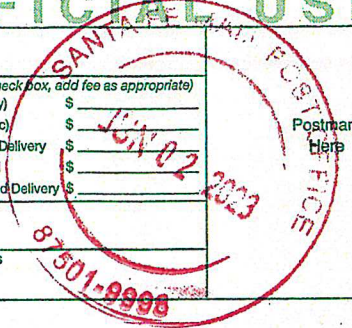

Postmark
Here

Sent To	
Street and Apt. No., or PO Box No.	LML Working Properties, LLC P.O. Box 3194 Boulder, CO 80007
City, State, ZIP+4 [®]	23575 - Earthstone Cletus

PS Form 3800, April 2015 PSN 7530-02-000-9047 See Reverse for Instructions



FAQs >

Tracking Number:

Remove X

70192970000076428686

Copy Add to Informed Delivery (<https://informedelivery.usps.com/>)

Latest Update

This is a reminder to pick up your item before June 19, 2023 or your item will be returned on June 20, 2023. Please pick up the item at the BOULDER, CO 80307 Post Office.

Get More Out of USPS Tracking:

USPS Tracking Plus®

Feedback

Delivery Attempt

Reminder to pick up your item before June 19, 2023

BOULDER, CO 80307
June 10, 2023

Available for Pickup

HIGH MAR
4985 MOORHEAD AVE
BOULDER CO 80305-9998
M-F 0900-1730; SAT 1000-1300
June 5, 2023, 9:35 am

Arrived at Post Office

BOULDER, CO 80305
June 5, 2023, 9:35 am

Departed USPS Regional Facility

DENVER CO DISTRIBUTION CENTER
June 5, 2023, 8:31 am

Arrived at USPS Regional Facility

DENVER CO DISTRIBUTION CENTER

June 3, 2023, 12:49 pm

Departed USPS Facility
ALBUQUERQUE, NM 87101
June 2, 2023, 9:30 pm

Arrived at USPS Facility
ALBUQUERQUE, NM 87101
June 2, 2023, 7:38 pm

Hide Tracking History

Text & Email Updates



USPS Tracking Plus®



Product Information



See Less ^

Track Another Package

Enter tracking or barcode numbers

Need More Help?

Contact USPS Tracking support for further assistance.

FAQs

7020 0640 0000 0302 7238

U.S. Postal Service™
CERTIFIED MAIL® RECEIPT
Domestic Mail Only

For delivery information, visit our website at www.usps.com®.

OFFICIAL USE

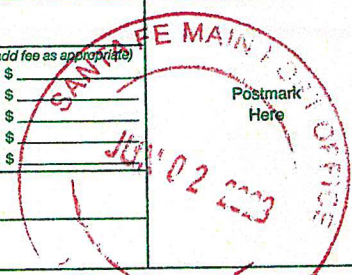
Certified Mail Fee		
\$		
Extra Services & Fees (check box, add fee as appropriate)		
<input type="checkbox"/> Return Receipt (hardcopy)	\$	
<input type="checkbox"/> Return Receipt (electronic)	\$	
<input type="checkbox"/> Certified Mail Restricted Delivery	\$	Postmark Here
<input type="checkbox"/> Adult Signature Required	\$	
<input type="checkbox"/> Adult Signature Restricted Delivery	\$	
Postage		
\$		
Total Postage and Fees		
\$		
Sent To		
Street and Apt. No., or PO Box No.		Kevin K. Leonard 5002 Green Tree Boulevard Midland, TX 79707
City, State, ZIP+4®		23575 - Earthstone Cletus
PS Form 3800, April 2015 PSN 7530-02-000-9047 See Reverse for Instructions		

USPS Tracking®

FAQs >

Tracking Number:

Remove X

70200640000003027238

Copy Add to Informed Delivery (<https://informedelivery.usps.com/>)

Latest Update

Your package is moving within the USPS network and is on track to be delivered to its final destination. It is currently in transit to the next facility.

Get More Out of USPS Tracking:

USPS Tracking Plus®

- Delivered
- Out for Delivery
- Preparing for Delivery

Moving Through Network In Transit to Next Facility

June 9, 2023

Departed USPS Regional Facility
MIDLAND TX DISTRIBUTION CENTER
June 5, 2023, 1:55 am

Arrived at USPS Regional Facility
MIDLAND TX DISTRIBUTION CENTER
June 4, 2023, 5:05 pm

Departed USPS Facility
ALBUQUERQUE, NM 87101
June 2, 2023, 9:51 pm

Feedback

- Arrived at USPS Facility
ALBUQUERQUE, NM 87101
June 2, 2023, 7:38 pm
- Hide Tracking History

Text & Email Updates	▼
USPS Tracking Plus®	▼
Product Information	▼
See Less ^	

Track Another Package

Enter tracking or barcode numbers

Need More Help?

Contact USPS Tracking support for further assistance.

FAQs

7019 2280 0001 9628 8157

U.S. Postal ServiceTM
CERTIFIED MAIL[®] RECEIPT
Domestic Mail Only

For delivery information, visit our website at www.usps.com[®].

OFFICIAL USE

Certified Mail Fee	\$	
Extra Services & Fees (check box, add fees as appropriate)		
<input type="checkbox"/> Return Receipt (hardcopy)	\$	
<input type="checkbox"/> Return Receipt (electronic)	\$	
<input type="checkbox"/> Certified Mail Restricted Delivery	\$	
<input type="checkbox"/> Adult Signature Required	\$	
<input type="checkbox"/> Adult Signature Restricted Delivery	\$	
Postage	\$	
Total Postage and Fees	\$	
Sent To		
Street and Apt. No., or PO Box No.		Larry T. Long PO Box 1777
City, State, ZIP+4 [®]		Kilgore, TX 75663
23575 - Earthstone Cetus		

PS Form 3800, April 2015 PSN 7530-02-000-9047 See Reverse for Instructions

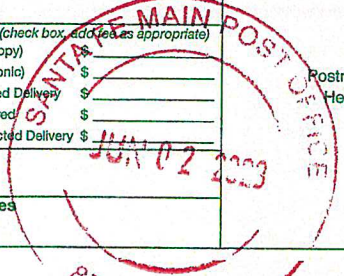

USPS Tracking[®]

FAQs >

Tracking Number:

Remove X

70192280000196288157

Copy Add to Informed Delivery (<https://informedelivery.usps.com/>)

Latest Update

Your item was delivered to the front desk, reception area, or mail room at 10:22 am on June 6, 2023 in KILGORE, TX 75662.

Get More Out of USPS Tracking:

USPS Tracking Plus[®]

Feedback

Delivered

Delivered, Front Desk/Reception/Mail Room

KILGORE, TX 75662
June 6, 2023, 10:22 am

Notice Left (No Authorized Recipient Available)

KILGORE, TX 75663
June 5, 2023, 4:11 pm

In Transit to Next Facility

June 4, 2023

Departed USPS Regional Facility

SHREVEPORT LA DISTRIBUTION CENTER
June 4, 2023, 4:26 pm

Arrived at USPS Regional Facility

SHREVEPORT LA DISTRIBUTION CENTER
June 4, 2023, 9:15 am

Departed USPS Facility

ALBUQUERQUE, NM 87101
June 2, 2023, 9:51 pm

Arrived at USPS Facility
ALBUQUERQUE, NM 87101
June 2, 2023, 7:38 pm

Hide Tracking History

Text & Email Updates



USPS Tracking Plus®



Product Information



See Less

Track Another Package

Enter tracking or barcode numbers

Need More Help?

Contact USPS Tracking support for further assistance.

FAQs

7021 0950 0002 0374 2095

U.S. Postal Service TM	
CERTIFIED MAIL [®] RECEIPT	
Domestic Mail Only	
For delivery information, visit our website at www.usps.com .	
OFFICIAL USE	
Certified Mail Fee	\$
Extra Services & Fees (check box, add fee as appropriate)	
<input type="checkbox"/> Return Receipt (hardcopy)	\$
<input type="checkbox"/> Return Receipt (electronic)	\$
<input type="checkbox"/> Certified Mail Restricted Delivery	\$
<input type="checkbox"/> Adult Signature Required	\$
<input type="checkbox"/> Adult Signature Restricted Delivery	\$
Postage	\$
Total Postage and Fees	\$
Sent To	
Street and Apt. No., or PO Box No.	
City, State, ZIP+4 [®]	
PS Form 3800, April 2015 PSN 7530-02-000-9047	

Robert B. Bunn Revocable Living Trust
c/o Robert B. Bunn, Trustee
2493 Makiki Heights Drive
Honolulu, HI 96822
23575 - Earthstone Cetus

Postmark Here

See Reverse for Instructions

USPS Tracking[®]

FAQs >

Tracking Number:

Remove X

70210950000203742095

Copy Add to Informed Delivery (<https://informedelivery.usps.com/>)

Latest Update

Your item was delivered to the front desk, reception area, or mail room at 11:42 am on June 6, 2023 in HONOLULU, HI 96822.

Get More Out of USPS Tracking:

USPS Tracking Plus[®]

Delivered

Delivered, Front Desk/Reception/Mail Room

HONOLULU, HI 96822
June 6, 2023, 11:42 am

Departed USPS Regional Facility

HONOLULU HI DISTRIBUTION CENTER
June 6, 2023, 3:22 am

Arrived at USPS Regional Facility

HONOLULU HI DISTRIBUTION CENTER
June 5, 2023, 6:04 am

In Transit to Next Facility

June 4, 2023

Departed USPS Facility

ALBUQUERQUE, NM 87101
June 2, 2023, 11:33 pm

Arrived at USPS Facility

Feedback

ALBUQUERQUE, NM 87101
June 2, 2023, 11:18 pm

● Hide Tracking History

Text & Email Updates



USPS Tracking Plus®



Product Information



See Less ^

Track Another Package

Enter tracking or barcode numbers

Need More Help?

Contact USPS Tracking support for further assistance.

FAQs

7021 0950 0002 0370 1955

U.S. Postal ServiceTM
CERTIFIED MAIL[®] RECEIPT
Domestic Mail Only

For delivery information, visit our website at www.usps.com.

OFFICIAL USE

Certified Mail Fee
\$

Extra Services & Fees (check box; add fee as appropriate)
☐ Return Receipt (hardcopy) \$
☐ Return Receipt (electronic) \$
☐ Certified Mail Restricted Delivery \$
☐ Adult Signature Required \$
☐ Adult Signature Restricted Delivery \$

Postage
\$

Total Postage and Fees
\$

Sent To
Street and Apt. No., or PO Box No.
City, State, ZIP+4[®]

Postmark Here

2023 JUN 02 08:01 PM
ST. LOUIS, MO
POST OFFICE

Mary Hudson Seay
4706 Rustic Trail
Midland, TX 79707
23575 - Earthstone Cletus

PS Form 3800, April 2015 PSN 7530-02-000-9047 See Reverse for Instructions

USPS Tracking[®]

FAQs >

Tracking Number:

Remove X

70210950000203701955

Copy Add to Informed Delivery (<https://informedelivery.usps.com/>)

Latest Update

Your package is moving within the USPS network and is on track to be delivered to its final destination. It is currently in transit to the next facility.

Get More Out of USPS Tracking:

USPS Tracking Plus[®]

- Delivered
- Out for Delivery
- Preparing for Delivery

Moving Through Network In Transit to Next Facility

June 9, 2023

Departed USPS Regional Facility
MIDLAND TX DISTRIBUTION CENTER
June 5, 2023, 1:53 am

Arrived at USPS Regional Facility
MIDLAND TX DISTRIBUTION CENTER
June 4, 2023, 5:05 pm

Departed USPS Facility
ALBUQUERQUE, NM 87101
June 2, 2023, 9:45 pm

Feedback

- Arrived at USPS Facility

ALBUQUERQUE, NM 87101

June 2, 2023, 8:52 pm
- Hide Tracking History

Text & Email Updates	▼
USPS Tracking Plus®	▼
Product Information	▼
See Less ^	

Track Another Package

Enter tracking or barcode numbers

Need More Help?

Contact USPS Tracking support for further assistance.

FAQs

7020 0640 0000 0302 9409

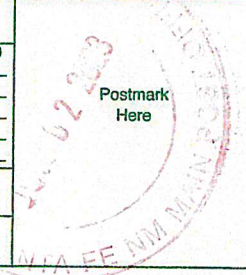
U.S. Postal Service™	
CERTIFIED MAIL® RECEIPT	
<i>Domestic Mail Only</i>	
For delivery information, visit our website at www.usps.com ®.	
OFFICIAL USE	
Certified Mail Fee \$	 Postmark Here
Extra Services & Fees (check box, add fee as appropriate)	
<input type="checkbox"/> Return Receipt (hardcopy) \$	
<input type="checkbox"/> Return Receipt (electronic) \$	
<input type="checkbox"/> Certified Mail Restricted Delivery \$	
<input type="checkbox"/> Adult Signature Required \$	
<input type="checkbox"/> Adult Signature Restricted Delivery \$	
Postage \$	
Total Postage and Fees \$	
Sent To	
J. Frederick Van Vranken, Jr. P.O. Box 264 Jericho, NY 11753 23575 - Earthstone Cletus	
PS Form 3800, April 2015 PSN 7530-02-000-9047 See Reverse for Instructions	

USPS Tracking[®]

FAQs >

Tracking Number:

Remove X

70200640000003029409

Copy Add to Informed Delivery (<https://informedelivery.usps.com/>)

Latest Update

Your item has been delivered to the original sender at 9:34 am on June 20, 2023 in SANTA FE, NM 87501.

Get More Out of USPS Tracking:

USPS Tracking Plus[®]

Delivered

Delivered, To Original Sender

SANTA FE, NM 87501
June 20, 2023, 9:34 am

Available for Pickup

JERICHO
425 N BROADWAY
JERICHO NY 11753-2140
M-F 0900-1700; SAT 0900-1300
June 17, 2023, 12:04 pm

Departed USPS Facility

ALBUQUERQUE, NM 87101
June 16, 2023, 3:40 pm

Arrived at USPS Facility

ALBUQUERQUE, NM 87101
June 16, 2023, 12:20 pm

In Transit to Next Facility

Feedback

June 15, 2023

Arrived at USPS Regional Facility
NEW YORK NY DISTRIBUTION CENTER
June 12, 2023, 2:10 pm

Moved, Left no Address
JERICHO, NY 11753
June 9, 2023, 10:16 am

Available for Pickup
JERICHO
425 N BROADWAY
JERICHO NY 11753-2140
M-F 0900-1700; SAT 0900-1300
June 6, 2023, 7:36 am

Arrived at Post Office
JERICHO, NY 11753
June 6, 2023, 7:36 am

Departed USPS Regional Facility
MID NY DISTRIBUTION CENTER
June 5, 2023, 9:54 pm

Arrived at USPS Regional Facility
MID NY DISTRIBUTION CENTER
June 5, 2023, 11:48 am

Departed USPS Facility
ALBUQUERQUE, NM 87101
June 2, 2023, 9:51 pm

Arrived at USPS Facility
ALBUQUERQUE, NM 87101
June 2, 2023, 7:39 pm

Hide Tracking History

Text & Email Updates



7020 0640 0000 0302 9416

U.S. Postal ServiceTM
CERTIFIED MAIL[®] RECEIPT
Domestic Mail Only

For delivery information, visit our website at www.usps.com.

OFFICIAL USE

Certified Mail Fee	
\$	
Extra Services & Fees (check box, add fee as appropriate)	
<input type="checkbox"/> Return Receipt (hardcopy)	\$
<input type="checkbox"/> Return Receipt (electronic)	\$
<input type="checkbox"/> Certified Mail Restricted Delivery	\$
<input type="checkbox"/> Adult Signature Required	\$
<input type="checkbox"/> Adult Signature Restricted Delivery	\$
Postage	
\$	
Total Postage and Fees	
\$	
S	
Wambaugh Exploration, LLC	
4747 Research Forest Dr., Suite 410	
The Woodlands, TX 77381	
23575 - Earthstone Cetus	

PS Form 3800, April 2015 PSN 7530-02-000-9047 See Reverse for Instructions

JUN 22 2023

Postmark Here

SANTA FE NM

USPS Tracking[®]

FAQs >

Tracking Number:

Remove X

70200640000003029416

Copy Add to Informed Delivery (<https://informedelivery.usps.com/>)

Latest Update

Your item was delivered to an individual at the address at 12:43 pm on June 5, 2023 in SPRING, TX 77381.

Get More Out of USPS Tracking:

USPS Tracking Plus[®]

Delivered

Delivered, Left with Individual

SPRING, TX 77381
June 5, 2023, 12:43 pm

Departed USPS Regional Facility

NORTH HOUSTON TX DISTRIBUTION CENTER
June 4, 2023, 7:48 pm

In Transit to Next Facility

June 4, 2023

Arrived at USPS Regional Facility

NORTH HOUSTON TX DISTRIBUTION CENTER
June 4, 2023, 1:01 pm

Departed USPS Facility

ALBUQUERQUE, NM 87101
June 2, 2023, 9:30 pm

Arrived at USPS Facility

Feedback

ALBUQUERQUE, NM 87101
June 2, 2023, 7:38 pm

● Hide Tracking History

Text & Email Updates



USPS Tracking Plus®



Product Information



See Less ^

Track Another Package

Enter tracking or barcode numbers

Need More Help?

Contact USPS Tracking support for further assistance.

FAQs

7020 0640 0000 0302 9430

U.S. Postal ServiceTM
CERTIFIED MAIL[®] RECEIPT
Domestic Mail Only

For delivery information, visit our website at www.usps.com[®].

OFFICIAL USE

Certified Mail Fee	\$
Extra Services & Fees (check box, add fee as appropriate)	
<input type="checkbox"/> Return Receipt (hardcopy)	\$
<input type="checkbox"/> Return Receipt (electronic)	\$
<input type="checkbox"/> Certified Mail Restricted Delivery	\$
<input type="checkbox"/> Adult Signature Required	\$
<input type="checkbox"/> Adult Signature Restricted Delivery	\$
Postage	\$
Total Postage and Fees	\$

Wayne Allen Youngs
102 Hello
Horseshoe Bay, TX 78657
23575 - Earthstone Cletus

PS Form 3800, April 2015 PSN 7530-02-000-9047 See Reverse for Instructions

Received by OCD: 6/30/2023 2:34:18 PM

Released to Imaging: 6/30/2023 2:44:38 PM

USPS Tracking[®]

FAQs >

Tracking Number:

Remove X

70200640000003029430

Copy Add to Informed Delivery (<https://informedelivery.usps.com/>)

Latest Update

Your package is moving within the USPS network and is on track to be delivered to its final destination. It is currently in transit to the next facility.

Get More Out of USPS Tracking:

USPS Tracking Plus[®]

- Delivered
- Out for Delivery
- Preparing for Delivery

Moving Through Network In Transit to Next Facility

June 8, 2023

Departed USPS Regional Facility
AUSTIN TX DISTRIBUTION CENTER
June 4, 2023, 8:35 pm

Arrived at USPS Regional Facility
AUSTIN TX DISTRIBUTION CENTER
June 4, 2023, 8:26 am

Departed USPS Facility
ALBUQUERQUE, NM 87101
June 2, 2023, 9:30 pm

Feedback

Arrived at USPS Facility

ALBUQUERQUE, NM 87101

June 2, 2023, 7:38 pm

Hide Tracking History

Text & Email Updates	▼
USPS Tracking Plus®	▼
Product Information	▼
See Less ^	

Track Another Package

Enter tracking or barcode numbers

Need More Help?

Contact USPS Tracking support for further assistance.

FAQs

Carlsbad Current Argus.

PART OF THE USA TODAY NETWORK

Affidavit of Publication

Ad # 0005727358

This is not an invoice

HINKLE SHANOR, LLP
POBOX 2068

SANTA FE, NM 87504

I, a legal clerk of the **Carlsbad Current Argus**, a newspaper published daily at the City of Carlsbad, in said county of Eddy, state of New Mexico and of general paid circulation in said county; that the same is a duly qualified newspaper under the laws of the State wherein legal notices and advertisements may be published; that the printed notice attached hereto was published in the regular and entire edition of said newspaper and not in supplement thereof in editions dated as follows:

06/06/2023



Legal Clerk

Subscribed and sworn before me this June 6, 2023:

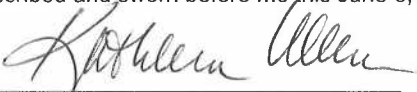

State of WI, County of Brown
NOTARY PUBLIC

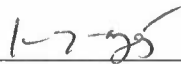

My commission expires

KATHLEEN ALLEN
Notary Public
State of Wisconsin

Ad # 0005727358
PO #: 5727358
of Affidavits 1

This is not an invoice

Earthstone Operating, LLC
Case No. 23575
Exhibit C-4

This is to notify all interested parties, including Adolph P. Schuman Marital Trust c/o Gary A. Herrman; Adolph P. Schuman Marital Trust c/o Paul J. Sax; J. Patrick Arbow; Aspen Grove Royalty Company, LLC; Axis Energy Corporation; Molly Michele Azopardi; Paul R. Barwis; Weston Bruno; Bureau of Land Management; Camterra Resource Partners, Ltd.; EOG Resources; Earthstone Permian, LLC; Enerstar Resources O&G, LLC; Estate of Billy Glenn Spradline c/o Charles Andrew Spradlin; Estate of Ruby F. Kawasaki c/o Bertram T. Narita; FFF, Inc.; Frances B. Bunn Revocable Living Trust c/o Frances B. Bunn, Trustee; Frankie Lorene Payne Revocable Trust c/o Deborah Ann Au, Trustee; Frannifin, LLC; Alan R. Hannifin; Joseph R. Hodge; Sanford J. Hodge; Irwin M. Kurashire Trust c/o Irwin M. Kurashire, Trustee; JTD Resources, LLC; Jared Partners, Ltd.; Charles C. Johnston; Ernest I. Katsuyama and wife, Linda Katsuyama; Keating-Martin, LLC; LML Working Properties, LLC; Travis Ross Lawson; Kevin K. Leonard; Michael Kyle Leonard; Patrick S. Leonard; Robert K. Leonard; Shannon C. Leonard; Larry T. Long; Lowe Royalty Partners, LP; MW Oil Investment Company, Inc.; MAP 98A-OK; MAP 98B-NET; Dennis I. Maehara and Irwin M. Kurashire; Motowi, LLC; Movest Capital; Lester G. Naito; New Mexico State Land Office; Karen Sue Orndorff; Penwell Employee Royalty Pool; Philadelphia Oil Company of California; Robert B. Bunn Revocable Living Trust c/o Robert B. Bunn, Trustee; Roemer Oil Company; S&E Royalty, LLC; S&P Co.; Michelle R. Sandoval; Santo Petroleum, LLC; Santo Royalty Company, LLC; Mary Hudson Seay; Matthew Seay; Space Building Corporation; Stryker Energy, LLC; Teckla Oil Co., LLC; Texas and New Mexico Exploration, LLC c/o Apache Corporation; Trinity Land and Minerals, LP; United States of America; J. Frederick Van Vranken, Jr.; Wambaugh Exploration, LLC; Wildcat Energy, LLC; Wayne Allen Youngs; and their successors and assigns, that the New Mexico Oil Conservation Division will conduct a hearing on an application submitted by Earthstone Operating, LLC (Case No. 23575). The hearing will be conducted remotely on July 6, 2023, beginning at 8:15 a.m. To participate in the electronic hearing, see the instructions posted on the OCD Hearings website for that date: <https://www.emnrd.nm.gov/oed/hearing-info/>. Applicant applies for an order pooling all uncommitted interests in the Wolfcamp formation underlying a 640-acre, more or less, standard horizontal

spacing unit comprised of the W/2 of Sections 21 and 28, Township 23 South, Range 26 East, Eddy County, New Mexico ("Unit"). The Unit will be dedicated to the following wells ("Wells"): the Cletus Fed Com 401H and Cletus Fed Com 511 wells, to be drilled from a surface hole location in the SE/4 SW/4 (Unit N) of Section 28 to a bottom hole location in the NW/4 NW/4 (Unit D) of Section 21; the Cletus Fed Com 402H and Cletus Fed Com 512H wells, to be drilled from a surface hole location in the SE/4 SW/4 (Unit N) of Section 28 to a bottom hole location in the NE/4 NW/4 (Unit C) of Section 21. The completed intervals of the Wells will be orthodox. The completed interval of the Cletus Fed Com 512H well will be located within 330' of the quarter-quarter section line separating the W/2 W/2 and the E/2 W/2 of Sections 28 and 21 to allow for the creation of a 640-acre standard horizontal spacing unit. Also to be considered will be the cost of drilling and completing the Wells and the allocation of the cost, the designation of Applicant as operator of the Wells, and a 200% charge for the risk involved in drilling and completing the Wells. The Wells are located approximately 6 miles southeast of Carlsbad, New Mexico.
#5727358, Current Argus, 6/6/23