

**STATE OF NEW MEXICO
DEPARTMENT OF ENERGY, MINERALS AND NATURAL RESOURCES
OIL CONSERVATION DIVISION**

**APPLICATION OF COLGATE PRODUCTION,
LLC FOR COMPULSORY POOLING,
EDDY COUNTY, NEW MEXICO.**

CASE NO. 23641

HEARING EXHIBITS

Compulsory Pooling Checklist

Exhibit A	Self-Affirmed Statement of Mark Hajdik
A-1	Application & Proposed Notice of Hearing
A-2	C-102s
A-3	Plat of Tracts, Tract Ownership, Applicable Lease Numbers, Parties to Pool, Unit Recapitulation
A-4	Sample Well Proposal Letter & AFEs
A-5	Chronology of Contact
Exhibit B	Self-Affirmed Statement of Christopher Cantin
B-1	Regional Locator Map
B-2	Cross-Section Location Map of the Koala 9 Fed Com 111H-114H, 121H-124H, and 131H-134H wells
B-3	First Bone Spring Subsea Structure Map
B-4	Second Bone Spring Subsea Structure Map
B-5	Third Bone Spring Subsea Structure Map
B-6	Bone Spring Stratigraphic Cross-Section
B-7	Gun Barrel Diagram of the Koala 9 Fed Com 111H-114H, 121H-124H, and 131H-134H wells
B-8	Cross-Section Location Map of the Koala 9 Fed Com 201H-204H wells
B-9	Wolfcamp Subsea Structure Map
B-10	Wolfcamp Stratigraphic Cross-Section

B-11	Gun Barrel Diagram of the Koala 9 Fed Com 201H-204H wells
Exhibit C	Self-Affirmed Statement of Dana S. Hardy
C-1	Sample Notice Letter to All Interested Parties
C-2	Chart of Notice to All Interested Parties
C-3	Copies of Certified Mail Receipts and Returns
C-4	Affidavit of Publication for July 06, 2023

COMPULSORY POOLING APPLICATION CHECKLIST**ALL INFORMATION IN THE APPLICATION MUST BE SUPPORTED BY SIGNED AFFIDAVITS**

Case: 23641	APPLICANT'S RESPONSE
Date	July 20, 2023
Applicant	Colgate Production, LLC
Designated Operator & OGRID (affiliation if applicable)	Permian Resources Operating, LLC (OGRID No. 372165)
Applicant's Counsel:	Hinkle Shanor LLP
Case Title:	Application of Colgate Production, LLC for Compulsory Pooling, Eddy County, New Mexico
Entries of Appearance/Intervenors:	Avant Operating, LLC
Well Family	Koala
Formation/Pool	
Formation Name(s) or Vertical Extent:	Bone Spring
Primary Product (Oil or Gas):	Oil
Pooling this vertical extent:	Bone Spring
Pool Name and Pool Code:	Burton Flat, Morrow (Pro Gas) (Code 73280)
Well Location Setback Rules:	Statewide
Spacing Unit	
Type (Horizontal/Vertical)	Horizontal
Size (Acres)	320-acre
Building Blocks:	Quarter-Quarter
Orientation:	West to East
Description: TRS/County	N/2 S/2 of Sections 9 and 10, Township 20 South, Range 28 East, Eddy County, New Mexico
Standard Horizontal Well Spacing Unit (Y/N), If No, describe and is approval of non-standard unit requested in this application?	Yes
Other Situations	
Depth Severance: Y/N. If yes, description	No
Proximity Tracts: If yes, description	N/A
Proximity Defining Well: if yes, description	N/A
Applicant's Ownership in Each Tract	Exhibit A-3
Well(s)	
Name & API (if assigned), surface and bottom hole location, footages, completion target, orientation, completion status (standard or non-standard)	Add wells as needed
Well #1	Koala 9 Fed Com 113H (API # ---) SHL: 1144' FSL & 135' FEL (Unit P), Section 8, T20S, R28E BHL: 1650' FSL & 10' FEL (Unit I), Section 10, T20S, R28E Completion Target: First Bone Spring (6,218' TVD)
Well #2	Koala 9 Fed Com 123H (API # ---) SHL: 1144' FSL & 195' FEL (Unit P), Section 8, T20S, R28E BHL: 1650' FSL & 10' FEL (Unit I), Section 10, T20S, R28E Completion Target: Second Bone Spring (7,329' TVD)

Well #2 <i>Received by OCD: 7/18/2023 4:43:52 PM</i>	Koala 9 Fed Com 133H (API # ---) SHL: 1144' FSL & 255' FEL (Unit P), Section 8, T20S, R28E BHL: 1650' FSL & 10' FEL (Unit I), Section 10, T20S, R28E Completion Target: Third Bone Spring (8,524' TVD) <i>Page 4 of 138</i>
Horizontal Well First and Last Take Points	Exhibit A-2
Completion Target (Formation, TVD and MD)	Exhibit A-4
AFE Capex and Operating Costs	
Drilling Supervision/Month \$	\$8,000.00
Production Supervision/Month \$	\$800.00
Justification for Supervision Costs	Exhibit A
Requested Risk Charge	200%
Notice of Hearing	
Proposed Notice of Hearing	Exhibit A-1
Proof of Mailed Notice of Hearing (20 days before hearing)	Exhibit C-1, Exhibit C-2, Exhibit C-3
Proof of Published Notice of Hearing (10 days before hearing)	Exhibit C-4
Ownership Determination	
Land Ownership Schematic of the Spacing Unit	Exhibit A-3
Tract List (including lease numbers and owners)	Exhibit A-3
If approval of Non-Standard Spacing Unit is requested, Tract List (including lease numbers and owners) of Tracts subject to notice requirements.	N/A
Pooled Parties (including ownership type)	Exhibit A-3
Unlocatable Parties to be Pooled	N/A
Ownership Depth Severance (including percentage above & below)	N/A
Joinder	
Sample Copy of Proposal Letter	Exhibit A-4
List of Interest Owners (ie Exhibit A of JOA)	Exhibit A-3
Chronology of Contact with Non-Joined Working Interests	Exhibit A-5
Overhead Rates In Proposal Letter	Exhibit A-4
Cost Estimate to Drill and Complete	Exhibit A-4
Cost Estimate to Equip Well	Exhibit A-4
Cost Estimate for Production Facilities	Exhibit A-4
Geology	
Summary (including special considerations)	Exhibit B
Spacing Unit Schematic	Exhibit B-1
Gunbarrel/Lateral Trajectory Schematic	Exhibit B-7
Well Orientation (with rationale)	Exhibit B
Target Formation	Exhibit B
HSU Cross Section	Exhibit B-2
Depth Severance Discussion	N/A
Forms, Figures and Tables	
C-102	Exhibit A-2
Tracts	Exhibit A-3
Summary of Interests, Unit Recapitulation (Tracts)	Exhibit A-3
General Location Map (including basin)	Exhibit B-1

<i>Received by: OCD, 7/18/2023 4:43:52 PM</i> Well Bore Location Map	Exhibit B-2	<i>Page 5 of 138</i>
Structure Contour Map - Subsea Depth	Exhibits B-3, B-4, B-5	
Cross Section Location Map (including wells)	Exhibit B-6	
Cross Section (including Landing Zone)	Exhibit B-6	
Additional Information		
Special Provisions/Stipulations	N/A	
CERTIFICATION: I hereby certify that the information provided in this checklist is complete and accurate.		
Printed Name (Attorney or Party Representative):	Dana S. Hardy	
Signed Name (Attorney or Party Representative):	/s/ Dana S. Hardy	
Date:		7/18/2023

**STATE OF NEW MEXICO
DEPARTMENT OF ENERGY, MINERALS AND NATURAL RESOURCES
OIL CONSERVATION DIVISION**

**APPLICATION OF COLGATE PRODUCTION,
LLC FOR COMPULSORY POOLING,
EDDY COUNTY, NEW MEXICO.**

CASE NO. 23641

**SELF-AFFIRMED STATEMENT
OF MARK HAJDIK**

1. I am a Senior Landman with Permian Resources Operating, LLC ("Permian"). I and am over 18 years of age. I have personal knowledge of the matters addressed herein and am competent to provide this Self-Affirmed Statement. I have previously testified before the New Mexico Oil Conservation Division ("Division") and my credentials as an expert in petroleum land matters were accepted and made a matter of record.

2. Prior to the merger of Centennial Resources Development and Colgate Energy in September 2022, I was a Landman with Colgate Operating, LLC. Colgate Production, LLC ("Colgate") is the applicant and is a working interest owner in the matter addressed herein and seeks to designate Permian as the operator of the spacing unit.

3. Copies of Colgate's application and proposed hearing notice are attached as **Exhibit A-1**.

4. None of the parties proposed to be pooled in this case indicated opposition to this matter proceeding by affidavit; therefore I do not expect any opposition at hearing.

5. Colgate seeks an order pooling all uncommitted interests in the Bone Spring formation underlying a 320-acre, more or less, standard horizontal spacing unit comprised of the N/2 S/2 of Sections 9 and 10, Township 20 South, Range 28 East, Eddy County, New Mexico ("Unit").

**Colgate Production, LLC
Case No. 23641
Exhibit A**

6. The Unit will be dedicated to the **Koala 9 Fed Com 113H, Koala 9 Fed Com 123H, and Koala 9 Fed Com 133H** wells ("Wells"), which will be completed in the Old Millman Ranch Bone Spring (Code 48035). The Wells will be drilled from surface hole locations in the SE/4 SE/4 (Unit P) of Section 8 to bottom hole locations in the NE/4 SE/4 (Unit I) of Section 10

7. The completed intervals of the Wells will be orthodox.

8. **Exhibit A-2** contains the C-102s for the Wells.

9. **Exhibit A-3** contains a plat identifying ownership by tract in the Unit. This exhibit also includes any applicable lease numbers, a unit recapitulation, and the interests Colgate seeks to pool highlighted in yellow. All of the parties are locatable in that Colgate believes it located valid addresses for them.

10. Colgate has conducted a diligent search of all county public records, including phone directories and computer databases, as well as internet searches, to locate the interest owners it seeks to pool.

11. **Exhibit A-4** contains a sample well proposal letter and AFEs sent to working interest owners for the Wells. The estimated costs reflected on the AFEs are fair and reasonable and comparable to the cost of other wells of similar depth and length drilled in the subject formation in the area.

12. In my opinion, Colgate made a good-faith effort to reach voluntary joinder of uncommitted interests in the Wells as indicated by the chronology of contact described in **Exhibit A-5**.

13. Colgate requests overhead and administrative rates of \$10,000 per month while the Wells are being drilled and \$1,000 per month while the Wells are producing. These rates are fair and are comparable to the rates charged by Colgate and other operators in the vicinity.

14. The attached exhibits were either prepared by me or under my supervision or were compiled from company business records.

15. In my opinion, the granting of Colgate's application would serve the interests of conservation, the protection of correlative rights, and the prevention of waste.

16. I understand this Self-Affirmed Statement will be used as written testimony in this case. I affirm that my testimony above is true and correct and is made under penalty of perjury under the laws of the State of New Mexico. My testimony is made as of the date next to my electronic signature below.

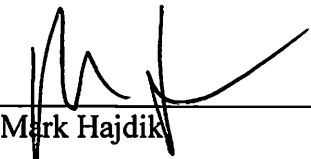
Mark Hajdik

7/18/23
Date

**STATE OF NEW MEXICO
DEPARTMENT OF ENERGY, MINERALS AND NATURAL RESOURCES
OIL CONSERVATION DIVISION**

**APPLICATION OF COLGATE
PRODUCTION, LLC FOR COMPULSORY
POOLING, EDDY COUNTY, NEW MEXICO.**

CASE NO. 23641

APPLICATION

Pursuant to NMSA § 70-2-17, Colgate Production, LLC (“Applicant”) applies for an order pooling all uncommitted interests in the Bone Spring formation underlying a 320-acre, more or less, standard horizontal spacing unit comprised of the N/2 S/2 of Sections 9 and 10, Township 20 South, Range 28 East, Eddy County, New Mexico (“Unit”). In support of its application, Applicant states the following:

1. Applicant is a working interest owner in the Unit and has the right to drill wells thereon.
2. Applicant seeks to designate Permian Resources Operating, LLC (OGRID No. 372165) as operator of the Unit.
3. The Unit will be dedicated to the **Koala 9 Fed Com 113H, Koala 9 Fed Com 123H, and Koala 9 Fed Com 133H** wells (“Wells”), which will be drilled from surface hole locations in the SE/4 SE/4 (Unit P) of Section 8 to bottom hole locations in the NE/4 SE/4 (Unit I) of Section 10.
4. The completed intervals of the Wells will be orthodox.
5. Applicant has undertaken diligent, good faith efforts to obtain voluntary agreements from all interest owners to participate in the drilling of the Wells but has been unable to obtain voluntary agreements from all interest owners.

**Colgate Production, LLC
Case No. 23641
Exhibit A-1**

6. The pooling of uncommitted interests will avoid the drilling of unnecessary wells, prevent waste, and protect correlative rights.

7. In order to allow Applicant to obtain its just and fair share of the oil and gas underlying the subject lands, all uncommitted interests in the Unit should be pooled and Permian Resources Operating, LLC should be designated the operator of the Wells and the Unit.

WHEREFORE, Applicant requests that this application be set for hearing before an Examiner of the Oil Conservation Division on July 6, 2023, and, after notice and hearing as required by law, the Division enter an order:

- A. Pooling all uncommitted interests in the Unit;
- B. Approving the Wells in the Unit;
- C. Designating Permian Resources Operating, LLC as the operator of the Unit and the Wells to be drilled thereon;
- D. Authorizing Applicant to recover its costs of drilling, equipping, and completing the Wells;
- E. Approving the actual operating charges and costs of supervision while drilling and after completion, together with a provision adjusting the rates pursuant to the COPAS accounting procedures; and
- F. Imposing a 200% charge for the risk assumed by Applicant in drilling and completing the Wells against any working interest owner who does not voluntarily participate in the drilling of the Wells.

Respectfully submitted,

HINKLE SHANOR LLP

/s/ Dana S. Hardy

Dana S. Hardy

Jaclyn M. McLean

Yarithza Peña

P.O. Box 2068

Santa Fe, NM 87504-2068

Phone: (505) 982-4554

dhardy@hinklelawfirm.com

jmclean@hinklelawfirm.com

ypena@hinklelawfirm.com

Counsel for Colgate Production, LLC

Application of Colgate Production, LLC for Compulsory Pooling, Eddy County, New Mexico. Applicant applies for an order pooling all uncommitted interests in the Bone Spring formation underlying a 320-acre, more or less, standard horizontal spacing unit comprised of the N/2 S/2 of Sections 9 and 10, Township 20 South, Range 28 East, Eddy County, New Mexico ("Unit"). The Unit will be dedicated to the **Koala 9 Fed Com 113H, Koala 9 Fed Com 123H, and Koala 9 Fed Com 133H** wells ("Wells"), which will be drilled from surface hole locations in the SE/4 SE/4 (Unit P) of Section 8 to bottom hole locations in the NE/4 SE/4 (Unit I) of Section 10. The completed intervals of the Wells will be orthodox. Also to be considered will be the cost of drilling and completing the Wells and the allocation of the costs, the designation of Permian Resources Operating, LLC (OGRID No. 372165) as the operator of the Wells, and a 200% charge for the risk involved in drilling and completing the Wells. The Wells are located approximately 12 miles northeast of Carlsbad, New Mexico.

District I

1625 N. French Dr., Hobbs, NM 88240
Phone: (575) 393-6161 Fax: (575) 393-0720

District II

811 S. First St., Artesia, NM 88210
Phone: (575) 748-1283 Fax: (575) 748-9720

District III

1000 Rio Brazos Road, Aztec, NM 87410
Phone: (505) 334-6178 Fax: (505) 334-6170

District IV

1220 S. St. Francis Dr., Santa Fe, NM 87505
Phone: (505) 476-3460 Fax: (505) 476-3462

State of New Mexico

Energy, Minerals & Natural Resources Department

OIL CONSERVATION DIVISION

1220 South St. Francis Dr.

Santa Fe, NM 87505

Form C-102

Revised August 1, 2011

Submit one copy to appropriate

District Office

☐ AMENDED REPORT

WELL LOCATION AND ACREAGE DEDICATION PLAT

1 API Number	2 Pool Code	3 Pool Name
	73280	BURTON FLAT, MORROW (PRO GAS)
4 Property Code	5 Property Name	6 Well Number
	KOALA 9 FED COM	113H
7 OGRID No.	8 Operator Name	9 Elevation
372165	PERMIAN RESOURCES OPERATING, LLC	3274.23'

¹⁰ Surface Location

UL or lot no.	Section	Township	Range	Lot Idn	Feet from the	North/South line	Feet from the	East/West line	County
P	8	20-S	28-E		1144'	SOUTH	135'	EAST	EDDY

¹¹ Bottom Hole Location If Different From Surface

UL or lot no.	Section	Township	Range	Lot Idn	Feet from the	North/South line	Feet from the	East/West line	County
I	10	20-S	28-E		1650'	SOUTH	10'	EAST	EDDY

12 Dedicated Acres	13 Joint or Infill	14 Consolidation Code	15 Order No.
320			

No allowable will be assigned to this completion until all interests have been consolidated or a non-standard unit has been approved by the division.

<p>16</p> <p>SURFACE HOLE LOCATION (SHL) NEW MEXICO EAST - NAD 83 X=584983.28 LAT.= 32.58396809° N Y=576207.36 LONG.= 104.19162967° W NEW MEXICO EAST - NAD 27 X=543803.08 LAT.= 32.58385085° N Y=576145.95 LONG.= 104.19112222° W 1144' FSL, 135' FEL - SECTION 8</p> <p>LAST TAKE POINT (LTP) NEW MEXICO EAST - NAD 83 X=595675.74 LAT.= 32.58550854° N Y=576783.77 LONG.= 104.15691174° W NEW MEXICO EAST - NAD 27 X=554495.52 LAT.= 32.58539094° N Y=576722.27 LONG.= 104.15640515° W 1650' FSL, 100' FEL - SECTION 10</p> <p>PENETRATION POINT 1 (PP1) NEW MEXICO EAST - NAD 83 X=587792.65 LAT.= 32.58539613° N Y=576730.75 LONG.= 104.18250617° W NEW MEXICO EAST - NAD 27 X=546612.45 LAT.= 32.58527880° N Y=576669.31 LONG.= 104.18199892° W 1650' FSL, 2665' FWL - SECTION 9</p> <p>FIRST TAKE POINT (FTP) NEW MEXICO EAST - NAD 83 X=585226.77 LAT.= 32.58536207° N Y=576714.82 LONG.= 104.19083692° W NEW MEXICO EAST - NAD 27 X=544046.58 LAT.= 32.58524483° N Y=576653.40 LONG.= 104.19032945° W 1650' FSL, 100' FWL - SECTION 9</p> <p>BOTTOM HOLE LOCATION (BHL) NEW MEXICO EAST - NAD 83 X=595765.76 LAT.= 32.58550966° N Y=576784.33 LONG.= 104.15661948° W NEW MEXICO EAST - NAD 27 X=554585.54 LAT.= 32.58539205° N Y=576722.82 LONG.= 104.15611290° W 1650' FSL, 10' FEL - SECTION 10</p> <p>PENETRATION POINT 2 (PP2) NEW MEXICO EAST - NAD 83 X=590459.45 LAT.= 32.58543094° N Y=576747.30 LONG.= 104.17384773° W NEW MEXICO EAST - NAD 27 X=549279.25 LAT.= 32.58531351° N Y=576685.84 LONG.= 104.17334070° W 1650' FSL, 0' FEL - SECTION 9</p> <p>CORNER DATA NEW MEXICO EAST - NAD 83 A - FOUND IRON PIPE W/ BRASS CAP N:580356.62° E:585185.65° B - FOUND 1" IRON PIPE N:580373.68° E:587849.16° C - FOUND 1" IRON PIPE N:580391.30° E:590513.47° D - FOUND 1" IRON PIPE N:580412.62° E:593168.80° E - FOUND 1" IRON PIPE N:580433.88° E:595824.69° F - FOUND IRON PIPE W/ BRASS CAP N:577783.78° E:595789.28° G - FOUND IRON PIPE W/ BRASS CAP N:575134.28° E:595753.43° H - FOUND IRON PIPE W/ BRASS CAP N:575115.45° E:593094.38° I - FOUND 2" IRON PIPE N:575097.10° E:590435.59° J - FOUND 1 1/4" IRON PIPE N:575080.69° E:587767.05° K - FOUND IRON PIPE W/ BRASS CAP N:575063.99° E:585099.23° L - FOUND IRON PIPE W/ BRASS CAP N:577711.68° E:585143.38° M - FOUND 1" IRON PIPE N:577744.14° E:590473.87°</p>	<p>17 OPERATOR CERTIFICATION I hereby certify that the information contained herein is true and complete to the best of my knowledge and belief, and that this organization either owns a working interest or unleased mineral interest in the land including the proposed bottom hole location or has a right to drill this well at this location pursuant to a contract with an owner of such a mineral or working interest, or to a voluntary pooling agreement or a compulsory pooling order heretofore entered by the division.</p> <p>Signature _____ Date _____</p> <p>Printed Name _____</p> <p>E-mail Address _____</p> <p>18 SURVEYOR CERTIFICATION I hereby certify that the well location shown on this plat was plotted from field notes of actual surveys made by me or under my supervision, and that the same is true and correct to the best of my belief.</p> <p>Charles L. Jurica NEW MEXICO Professional Surveyor 25490 01/18/2023 Date of Survey Signature and Seal of Surveyor Certificate Number</p>
--	---

District I

1625 N. French Dr., Hobbs, NM 88240
Phone: (575) 393-6161 Fax: (575) 393-0720

District II

811 S. First St., Artesia, NM 88210
Phone: (575) 748-1283 Fax: (575) 748-9720

District III

1000 Rio Brazos Road, Aztec, NM 87410
Phone: (505) 334-6178 Fax: (505) 334-6170

District IV

1220 S. St. Francis Dr., Santa Fe, NM 87505
Phone: (505) 476-3460 Fax: (505) 476-3462

State of New Mexico
Energy, Minerals & Natural Resources Department
OIL CONSERVATION DIVISION
1220 South St. Francis Dr.
Santa Fe, NM 87505

Form C-102

Revised August 1, 2011

Submit one copy to appropriate

District Office

☐ AMENDED REPORT**WELL LOCATION AND ACREAGE DEDICATION PLAT**

1 API Number	2 Pool Code 73280	3 Pool Name BURTON FLAT, MORROW (PRO GAS)
4 Property Code	5 Property Name KOALA 9 FED COM	6 Well Number 123H
7 OGRID No. 372165	8 Operator Name PERMIAN RESOURCES OPERATING, LLC	9 Elevation 3273.70'

¹⁰ Surface Location

UL or lot no.	Section	Township	Range	Lot Idn	Feet from the	North/South line	Feet from the	East/West line	County
P	8	20-S	28-E		1144'	SOUTH	195'	EAST	EDDY

¹¹ Bottom Hole Location If Different From Surface

UL or lot no.	Section	Township	Range	Lot Idn	Feet from the	North/South line	Feet from the	East/West line	County
I	10	20-S	28-E		1650'	SOUTH	10'	EAST	EDDY

12 Dedicated Acres 320	13 Joint or Infill	14 Consolidation Code	15 Order No.
----------------------------------	---------------------------	------------------------------	---------------------

No allowable will be assigned to this completion until all interests have been consolidated or a non-standard unit has been approved by the division.

<p>16</p> <p>SURFACE HOLE LOCATION (SHL) NEW MEXICO EAST - NAD 83 X=584923.26 LAT.= 32.58396765° N Y=576207.12 LONG.= 104.19182451° W NEW MEXICO EAST - NAD 27 X=543743.07 LAT.= 32.58385041° N Y=576145.72 LONG.= 104.19131705° W 1144' FSL, 195' FEL - SECTION 8</p> <p>FIRST TAKE POINT (FTP) NEW MEXICO EAST - NAD 83 X=585226.77 LAT.= 32.58536207° N Y=576714.82 LONG.= 104.19083692° W NEW MEXICO EAST - NAD 27 X=544046.58 LAT.= 32.58524483° N Y=576653.40 LONG.= 104.19032945° W 1650' FSL, 100' FWL - SECTION 9</p> <p>LAST TAKE POINT (LTP) NEW MEXICO EAST - NAD 83 X=596675.74 LAT.= 32.58550854° N Y=576783.77 LONG.= 104.15691174° W NEW MEXICO EAST - NAD 27 X=554495.52 LAT.= 32.58539094° N Y=576722.27 LONG.= 104.15640515° W 1650' FSL, 100' FEL - SECTION 10</p> <p>PENETRATION POINT 1 (PP1) NEW MEXICO EAST - NAD 83 X=587792.65 LAT.= 32.58539613° N Y=576730.75 LONG.= 104.18250617° W NEW MEXICO EAST - NAD 27 X=546612.45 LAT.= 32.58527880° N Y=576669.31 LONG.= 104.18199892° W 1650' FSL, 2665' FWL - SECTION 9</p> <p>BOTTOM HOLE LOCATION (BHL) NEW MEXICO EAST - NAD 83 X=595765.76 LAT.= 32.58550966° N Y=576784.33 LONG.= 104.15661948° W NEW MEXICO EAST - NAD 27 X=554585.54 LAT.= 32.58539205° N Y=576722.82 LONG.= 104.15611290° W 1650' FSL, 10' FEL - SECTION 10</p> <p>PENETRATION POINT (PP2) NEW MEXICO EAST - NAD 83 X=590459.45 LAT.= 32.58543094° N Y=576747.30 LONG.= 104.17384773° W NEW MEXICO EAST - NAD 27 X=549279.25 LAT.= 32.58531351° N Y=576685.84 LONG.= 104.17334070° W 1650' FSL, 0' FEL - SECTION 9</p> <p>CORNER DATA NEW MEXICO EAST - NAD 83 A. FOUND IRON PIPE W/ BRASS CAP N:580356.62° E:585185.65° B. FOUND 1" IRON PIPE N:580373.68° E:587849.16° C. FOUND 1" IRON PIPE N:580391.30° E:590513.47° D. FOUND 1" IRON PIPE N:580412.62° E:593168.80° E. FOUND 1" IRON PIPE N:580433.88° E:595824.69° F. FOUND IRON PIPE W/ BRASS CAP N:577783.78° E:595789.28° G. FOUND IRON PIPE W/ BRASS CAP N:575134.28° E:595753.43° H. FOUND IRON PIPE W/ BRASS CAP N:575115.45° E:593094.38° I. FOUND 2" IRON PIPE N:575097.10° E:590435.59° J. FOUND 1 1/4" IRON PIPE N:575080.69° E:587767.05° K. FOUND IRON PIPE W/ BRASS CAP N:575063.99° E:585099.23° L. FOUND IRON PIPE W/ BRASS CAP N:577711.68° E:585143.38° M. FOUND 1" IRON PIPE N:577744.14° E:590473.87°</p>	<p>17 OPERATOR CERTIFICATION I hereby certify that the information contained herein is true and complete to the best of my knowledge and belief, and that this organization either owns a working interest or unleased mineral interest in the land including the proposed bottom hole location or has a right to drill this well at this location pursuant to a contract with an owner of such a mineral or working interest, or to a voluntary pooling agreement or a compulsory pooling order heretofore entered by the division.</p> <p>Signature _____ Date _____</p> <p>Printed Name _____</p> <p>E-mail Address _____</p> <p>18 SURVEYOR CERTIFICATION I hereby certify that the well location shown on this plat was plotted from field notes of actual surveys made by me or under my supervision, and that the same is true and correct to the best of my belief.</p> <p>Date of Survey 01/18/2023</p> <p>Signature and Seal of CHARLES L. JURICA Professional Surveyor 25490</p> <p>Certificate Number _____</p>
---	--

District I
1625 N. French Dr., Hobbs, NM 88240
Phone: (575) 393-6161 Fax: (575) 393-0720

District II
811 S. First St., Artesia, NM 88210
Phone: (575) 748-1283 Fax: (575) 748-9720

District III
1000 Rio Brazos Road, Aztec, NM 87410
Phone: (505) 334-6178 Fax: (505) 334-6170

District IV
1220 S. St. Francis Dr., Santa Fe, NM 87505
Phone: (505) 476-3460 Fax: (505) 476-3462

State of New Mexico
Energy, Minerals & Natural Resources Department
OIL CONSERVATION DIVISION
1220 South St. Francis Dr.
Santa Fe, NM 87505

Form C-102
Revised August 1, 2011
Submit one copy to appropriate
District Office

☐ AMENDED REPORT

WELL LOCATION AND ACREAGE DEDICATION PLAT

1 API Number	2 Pool Code 73280	3 Pool Name BURTON FLAT, MORROW (PRO GAS)
4 Property Code	5 Property Name KOALA 9 FED COM	6 Well Number 133H
7 OGRID No. 372165	8 Operator Name PERMIAN RESOURCES OPERATING, LLC	9 Elevation 3273.97'

10 Surface Location

UL or lot no.	Section	Township	Range	Lot Idn	Feet from the	North/South line	Feet from the	East/West line	County
P	8	20-S	28-E		1144'	SOUTH	255'	EAST	EDDY

11 Bottom Hole Location If Different From Surface

UL or lot no.	Section	Township	Range	Lot Idn	Feet from the	North/South line	Feet from the	East/West line	County
I	10	20-S	28-E		1650'	SOUTH	10'	EAST	EDDY

12 Dedicated Acres 320	13 Joint or Infill	14 Consolidation Code	15 Order No.
----------------------------------	---------------------------	------------------------------	---------------------

No allowable will be assigned to this completion until all interests have been consolidated or a non-standard unit has been approved by the division.

<p>16</p> <p>SURFACE HOLE LOCATION (SHL) NEW MEXICO EAST - NAD 83 X=584863.30 LAT.= 32.58396748° N Y=576206.98 LONG.= 104.19201920° W NEW MEXICO EAST - NAD 27 X=543683.10 LAT.= 32.58385025° N Y=576145.58 LONG.= 104.19151174° W 1144' FSL, 255' FEL - SECTION 8</p> <p>LAST TAKE POINT (LTP) NEW MEXICO EAST - NAD 83 X=595675.74 LAT.= 32.58550854° N Y=576783.77 LONG.= 104.15691174° W NEW MEXICO EAST - NAD 27 X=554495.52 LAT.= 32.58539094° N Y=576722.27 LONG.= 104.15640515° W 1650' FSL, 100' FEL - SECTION 10</p> <p>PENETRATION POINT 1 (PP1) NEW MEXICO EAST - NAD 83 X=587792.65 LAT.= 32.58539613° N Y=576730.75 LONG.= 104.18250617° W NEW MEXICO EAST - NAD 27 X=546612.45 LAT.= 32.58527880° N Y=576669.31 LONG.= 104.18199892° W 1650' FSL, 2665' FWL - SECTION 9</p> <p>FIRST TAKE POINT (FTP) NEW MEXICO EAST - NAD 83 X=585226.77 LAT.= 32.58536207° N Y=576714.82 LONG.= 104.19083692° W NEW MEXICO EAST - NAD 27 X=544046.58 LAT.= 32.58524483° N Y=576653.40 LONG.= 104.19032945° W 1650' FSL, 100' FWL - SECTION 9</p> <p>BOTTOM HOLE LOCATION (BHL) NEW MEXICO EAST - NAD 83 X=595765.76 LAT.= 32.58550966° N Y=576784.33 LONG.= 104.15661948° W NEW MEXICO EAST - NAD 27 X=554585.54 LAT.= 32.58539205° N Y=576722.82 LONG.= 104.15611290° W 1650' FSL, 10' FEL - SECTION 10</p> <p>PENETRATION POINT 2 (PP2) NEW MEXICO EAST - NAD 83 X=590459.45 LAT.= 32.58543094° N Y=576747.30 LONG.= 104.17384773° W NEW MEXICO EAST - NAD 27 X=549279.25 LAT.= 32.58531351° N Y=576685.84 LONG.= 104.17334070° W 1650' FSL, 0' FEL - SECTION 9</p> <p>CORNER DATA NEW MEXICO EAST - NAD 83 A - FOUND IRON PIPE W/ BRASS CAP N:580356.62° E:585185.65° B - FOUND 1" IRON PIPE N:580373.68° E:587849.16° C - FOUND 1" IRON PIPE N:580391.30° E:590513.47° D - FOUND 1" IRON PIPE N:580412.62° E:593168.80° E - FOUND 1" IRON PIPE N:580433.88° E:595824.69° F - FOUND IRON PIPE W/ BRASS CAP N:577783.78° E:595769.28° G - FOUND IRON PIPE W/ BRASS CAP N:575134.28° E:595753.43° H - FOUND IRON PIPE W/ BRASS CAP N:575115.45° E:593094.38° I - FOUND 2" IRON PIPE N:575097.10° E:590435.59° J - FOUND 1 1/4" IRON PIPE N:575080.69° E:587767.05° K - FOUND IRON PIPE W/ BRASS CAP N:575063.99° E:585099.23° L - FOUND IRON PIPE W/ BRASS CAP N:577711.68° E:585143.38° M - FOUND 1" IRON PIPE N:577744.14° E:590473.87°</p>	<p>17 OPERATOR CERTIFICATION I hereby certify that the information contained herein is true and complete to the best of my knowledge and belief, and that this organization either owns a working interest or unleased mineral interest in the land including the proposed bottom hole location or has a right to drill this well at this location pursuant to a contract with an owner of such a mineral or working interest, or to a voluntary pooling agreement or a compulsory pooling order heretofore entered by the division.</p> <p>Signature _____ Date _____</p> <p>Printed Name _____</p> <p>E-mail Address _____</p> <p>18 SURVEYOR CERTIFICATION I hereby certify that the well location shown on this plat was plotted from field notes of actual surveys made by me or under my supervision, and that the same is true and correct to the best of my belief.</p> <p>CHARLES L. JURICA NEW MEXICO PROFESSIONAL SURVEYOR 25490 01/18/2023 Date of Survey Signature and Seal of Professional Surveyor Certificate Number</p>
---	--

KOALA 9 FED COM 113H, 123H, 133H (N/2 S/2)				
WI OWNER	TRACT	NET	WI	FORCE POOL INTEREST
Colgate Production, LLC	1, 2, 3	310.69	97.09%	Operator - Permian Resources Operating, LLC
James H. Barnett	2	0.4	0.13%	Yes
Bonefish, LLC	2	1.6	0.50%	Yes
Lepakast Properties, LP	2	1.6	0.50%	Yes
Avant Operating, LLC	2	0.32	0.10%	Yes
Legion Production Partners, LLC	2	1.12	0.35%	Yes
Double Cabin Minerals, LLC	2	0.16	0.05%	Yes
Daniel Energy, Inc.	2	0.4	0.13%	Yes
Pocahontas Oil Co., Inc.	2	1.6	0.50%	Yes
Rutter & Wilbanks Corporation	2	1.6	0.50%	Subject to JOA
Shepherd Oil & Gas, LLC	2	0.2550016	0.08%	Yes
Charles W. Seltzer Trust	2	0.2549984	0.08%	Yes
		320.00	100.00%	

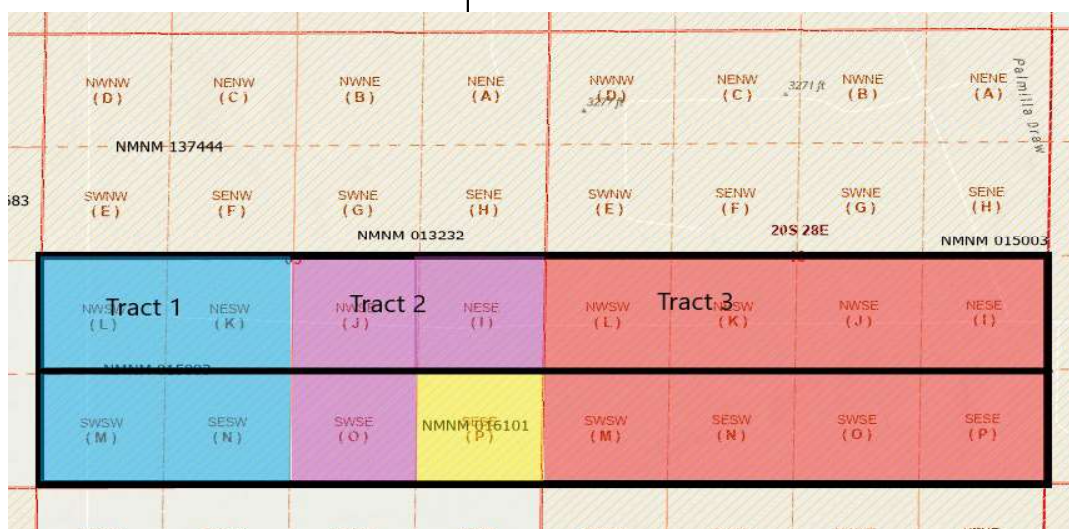

LESSEE OF RECORD	FORCE POOL	TRACT
Chi Energy, Inc.	Yes	2
Dexter Resources	Yes	2
NRM 84-D INCOME LTD	Yes	2
NRM Operating Co	Yes	3

OVERRIDING ROYALTY INTERESTS

Elizabeth S. Shelton Living Trust

Prescott A. Sherman Grandchildren's Trust f/b/o
Cristina Elizabeth Shelton

Prescott A. Sherman Grandchildren's Trust f/b/o
Amy Shelton Murrell

Katherine A. Swaney

Chi Energy, Inc.

Elise A. Lambuth

Estate of Katherine E. Carlisle

Colgate Production, LLC
Case No. 23641
Exhibit A-3

Eloise R. Carlisle, Estate

Anna E. Alford

Frances K. Alford

Adam C. Swaney

Ann E. Lambuth

James B. Lambuth

John Warner Alford

John A. Lambuth

Emily A. Carlisle

Gene H. Davis

Chi Energy, Inc. f/b/o Chi Royalty Pool

The Wright NM Partners, LP

V. W. Adams and wife, Joan Adams

Estate of Benjamin I. Cooksey

Estate of Suzanne Mitchell

Russell C. Williams

Robert J. Behme

Fred A. Sullivan

Colburn Oil, LP

Anthracite Energy Partners, LLC

Tailwag Resources, LLC

***Parties to be pooled are highlighted in yellow.**



300 N. MARIENFELD STREET, SUITE 1000
MIDLAND, TX 79701

OFFICE 432.695.4222
FAX 432.695.4063

June 28, 2023

Via Certified Mail

Great Western Drilling Ltd.
700 W Louisiana Ave
Midland, TX 79701

RE: Koala 9 Fed Com – Well Proposals

Section 9: All, Section 10: All, T20S-R28E, Bone Spring and Wolfcamp Formations
Eddy County, New Mexico

To Whom It May Concern:

Permian Resources Operating, LLC ("Permian"), hereby proposes the drilling and completion of the following eleven (16) wells, the Koala 9 Fed Com 111H, 112H, 113H, 114H, 121H, 122H, 123H, 124H, 131H, 132H, 133H, 134H, 201H, 202H, 203H, & 204H at the following approximate locations within Township 20 South, Range 28 East:

1. Koala 9 Fed Com 111H

SHL: At a legal location in the NE/4NE/4 of Section 8
BHL: At a legal location in Lot A of Section 10
FTP: At a legal location in Lot D of Section 9
LTP: At a legal location in Lot A of Section 10
TVD: 6,218'
TMD: Approximately 16,887'
Proration Unit: N2N2 of Sections 9 and 10
Targeted Interval: 1st Bone Spring
Total Cost: See attached AFE

2. Koala 9 Fed Com 112H

SHL: At a legal location in the NE/4NE/4 of Section 8
BHL: At a legal location in Lot H of Section 10
FTP: At a legal location in Lot E of Section 9
LTP: At a legal location in Lot H of Section 10
TVD: 6,218'
TMD: Approximately 16,887'
Proration Unit: S2N2 of Sections 9 and 10
Targeted Interval: 1st Bone Spring
Total Cost: See attached AFE

3. Koala 9 Fed Com 113H

SHL: At a legal location in the SE/4 of Section 8
BHL: At a legal location in Lot I of Section 10
FTP: At a legal location in Lot L of Section 9
LTP: At a legal location in Lot I of Section 10
TVD: 6,304'
TMD: Approximately 16,887'
Proration Unit: N2S2 of Sections 9 and 10
Targeted Interval: 1st Bone Spring
Total Cost: See attached AFE

Colgate Production, LLC
Case No. 23641
Exhibit A-4

Koala 9 Fed Com Well Proposal

4. Koala 9 Fed Com 114H

SHL: At a legal location in the SE/4 of Section 8

BHL: At a legal location in Lot P of Section 10

FTP: At a legal location in Lot M of Section 9

LTP: At a legal location in Lot P of Section 10

TVD: 6,304'

TMD: Approximately 16,887'

Proration Unit: S2S2 of Sections 9 and 10

Targeted Interval: 1st Bone Spring

Total Cost: See attached AFE

5. Koala 9 Fed Com 121H

SHL: At a legal location in the NE/4NE/4 of Section 8

BHL: At a legal location in Lot A of Section 10

FTP: At a legal location in Lot D of Section 9

LTP: At a legal location in Lot A of Section 10

TVD: 7,293'

TMD: Approximately 17982'

Proration Unit: N2N2 of Sections 9 and 10

Targeted Interval: 2nd Bone Spring

Total Cost: See attached AFE

6. Koala 9 Fed Com 122H

SHL: At a legal location in the NE/4NE/4 of Section 8

BHL: At a legal location in Lot H of Section 10

FTP: At a legal location in Lot E of Section 9

LTP: At a legal location in Lot H of Section 10

TVD: 7293'

TMD: Approximately 17982'

Proration Unit: S2N2 of Sections 9 and 10

Targeted Interval: 2nd Bone Spring

Total Cost: See attached AFE

7. Koala 9 Fed Com 123H

SHL: At a legal location in the SE/4 of Section 8

BHL: At a legal location in Lot I of Section 10

FTP: At a legal location in Lot L of Section 9

LTP: At a legal location in Lot I of Section 10

TVD: 7,329'

TMD: Approximately 17,982'

Proration Unit: N2S2 of Sections 9 and 10

Targeted Interval: 2nd Bone Spring

Total Cost: See attached AFE

8. Koala 9 Fed Com 124H

Koala 9 Fed Com Well Proposal

SHL: At a legal location in the SE/4 of Section 8
BHL: At a legal location in Lot P of Section 10
FTP: At a legal location in Lot M of Section 9
LTP: At a legal location in Lot P of Section 10
TVD: 7329'
TMD: Approximately 17982'
Proration Unit: S2S2 of Sections 9 and 10
Targeted Interval: 2nd Bone Spring
Total Cost: See attached AFE

9. Koala 9 Fed Com 131H

SHL: At a legal location the NE/4NE/4 of Section 8
BHL: At a legal location in Lot A of Section 10
FTP: At a legal location in Lot D of Section 9
LTP: At a legal location in Lot A of Section 10
TVD: 8498'
TMD: Approximately 19207'
Proration Unit: N2N2 of Sections 9 and 10
Targeted Interval: 3rd Bone Spring
Total Cost: See attached AFE

10. Koala 9 Fed Com 132H

SHL: At a legal location the NE/4NE/4 of Section 8
BHL: At a legal location in Lot H of Section 10
FTP: At a legal location in Lot E of Section 9
LTP: At a legal location in Lot H of Section 10
TVD: 8498'
TMD: Approximately 19207'
Proration Unit: S2N2 of Sections 9 and 10
Targeted Interval: 3rd Bone Spring
Total Cost: See attached AFE

11. Koala 9 Fed Com 133H

SHL: At a legal location the SE/4 of Section 8
BHL: At a legal location in Lot I of Section 10
FTP: At a legal location in Lot L of Section 9
LTP: At a legal location in Lot I of Section 10
TVD: 8524'
TMD: Approximately 19207'
Proration Unit: N2S2 of Sections 9 and 10
Targeted Interval: 3rd Bone Spring
Total Cost: See attached AFE

12. Koala 9 Fed Com 134H

SHL: At a legal location in the SE/4 of Section 8
BHL: At a legal location in Lot P of Section 10
FTP: At a legal location in Lot M of Section 9
LTP: At a legal location in Lot P of Section 10
TVD: 8524'
TMD: Approximately 19207'
Proration Unit: S2S2 of Sections 9 and 10
Targeted Interval: 3rd Bone Spring
Total Cost: See attached AFE

Koala 9 Fed Com Well Proposal

13. Koala 9 Fed Com 201H

SHL: At a legal location in the NE/4NE/4 of Section 8

BHL: At a legal location in Lot A of Section 10

FTP: At a legal location in Lot D of Section 9

LTP: At a legal location in Lot A of Section 10

TVD: 8844'

TMD: Approximately 19552'

Targeted Interval: Wolfcamp XY

Total Cost: See attached AFE

14. Koala 9 Fed Com 202H

SHL: At a legal location in the SE/4 of Section 8

BHL: At a legal location in Lot H of Section 10

FTP: At a legal location in Lot E of Section 9

LTP: At a legal location in Lot H of Section 10

TVD: 8844'

TMD: Approximately 19552'

Targeted Interval: Wolfcamp XY

Total Cost: See attached AFE

15. Koala 9 Fed Com 203H

SHL: At a legal location in the SE/4SE/4 of Section 8

BHL: At a legal location in Lot I of Section 10

FTP: At a legal location in Lot L of Section 9

LTP: At a legal location in Lot I of Section 10

TVD: 8854'

TMD: Approximately 19552'

Targeted Interval: Wolfcamp XY

Total Cost: See attached AFE

16. Koala 9 Fed Com 204H

SHL: At a legal location in the SE/4SE/4 of Section 8

BHL: At a legal location in Lot P of Section 10

FTP: At a legal location in Lot M of Section 9

LTP: At a legal location in Lot P of Section 10

TVD: 8854'

TMD: Approximately 19552'

Targeted Interval: Wolfcamp XY

Total Cost: See attached AFE

The locations, TVDs, and targets are approximate and subject to change dependent on surface or subsurface issues encountered. Permian is proposing to drill these wells under the modified terms of the 1989 AAPL Operating Agreement and a form of said Operating Agreement is available upon request. The Operating Agreement has the following general provisions:

- 100%/300%/300% non-consent provisions
- \$10,000/\$1,000 drilling and producing rates
- Permian Resources Operating, LLC named as Operator

Please indicate your election to participate in the drilling and completion of the proposed wells in the space provided below. Please sign and return one copy of this letter, a signed copy of the proposed AFE, a signed copy of the insurance declaration and your geologic well requirements.

Koala 9 Fed Com Well Proposal

In the interest of time, should we not reach an agreement within thirty (30) days of the date of your receipt of this letter, Permian will apply to the New Mexico Oil Conservation Division for compulsory pooling of your interest into a spacing unit for the proposed well. If you do not wish to participate, Permian would be interested in acquiring your interest in the subject lands which is subject to further negotiation.

Thank you for your time and consideration, if you have any questions at all, please don't hesitate to contact me at 432.257.3886 or by email at mark.hajdik@permianres.com.

Respectfully,

A handwritten signature in blue ink, appearing to read "Mark Hajdik", is positioned above the typed name.

Mark Hajdik

Senior Staff Landman

Enclosures

Koala 9 Fed Com Well Proposal

Well Elections: (Please indicate your responses in the spaces below)		
Well(s)	Elect to Participate	Elect to <u>NOT</u> Participate
Koala 9 Fed Com 111H		
Koala 9 Fed Com 112H		
Koala 9 Fed Com 113H		
Koala 9 Fed Com 114H		
Koala 9 Fed Com 121H		
Koala 9 Fed Com 122H		
Koala 9 Fed Com 123H		
Koala 9 Fed Com 124H		
Koala 9 Fed Com 131H		
Koala 9 Fed Com 132H		
Koala 9 Fed Com 133H		
Koala 9 Fed Com 134H		
Koala 9 Fed Com 201H		
Koala 9 Fed Com 202H		
Koala 9 Fed Com 203H		
Koala 9 Fed Com 204H		

Company Name (If Applicable):

By: _____

Printed Name: _____

Date: _____

Koala 9 Fed Com Well Proposal

Participate / Rejection Declaration

Please return this page to Permian by the date specified in the letter, signed indicating your election to either participate in or reject this insurance program. If you reject the insurance coverage arranged by Permian, then, to the extent that Permian has an obligation to secure any such insurance on your behalf under any applicable agreements or otherwise, Permian will be relieved of such obligation, and Permian will assume that you maintain appropriate levels of insurance and will provide a current Certificate of Insurance upon request. If you fail to make an election within 30 days from receipt of this notice, you will be deemed a participant in the program as detailed on the attached and billed for your percentage participation as such.

- ☐ I hereby elect to participate in the insurance coverage arranged by Permian Resources Operating, LLC and understand that I will be charged for such participation.
- ☐ I hereby elect to reject the insurance coverage arranged by Permian Resources Operating, LLC.

Agreed this _____ day of _____, 2023 by:

Company Name (If Applicable):

Signature

Printed Name

Title



Authorization for Expenditure

AFE Number

Drilling Total (\$)	\$3,590,000
Completion Total (\$)	\$4,701,336
Facilities Total (\$)	\$717,342
Flowback Total (\$)	\$905,000
AFE Total (\$)	\$9,913,678

AFE Description

Property Name	9500' Lateral	State	NM
AFE Type	Koala 9 Fed Com 113H		
Operator	Drill and Complete	Field	Delaware Basin - NM
	Permian Resources Operating, LLC		
Scheduled Spud Date		Estimated TVD (ft)	See Proposal
Target Zone	See Proposal	Estimated MD (ft)	See Proposal
Sub-Target Zone			

Non Operator Approval

Company	
Approved By	
Title	
Date	

Cost Estimate

Account	Description	Total (\$)	Account	Description	Total (\$)
8015.1000	IDC - PERMITS,LICENSES,ETC	\$15,000.00	8015.1100	IDC - STAKING & SURVEYING	\$15,000.00
8015.1200	IDC - LEGAL, TITLE SERVICES	\$13,000.00	8015.1300	IDC - SURFACE DAMAGE / ROW	\$35,000.00
8015.1310	IDC - PERMANENT EASEMENT	\$12,000.00	8015.1400	IDC - ROAD, LOCATIONS, PITS	\$108,333.33
8015.1500	IDC - RIG MOB / TRUCKING	\$100,000.00	8015.1600	IDC - RIG MOB / STANDBY RATE	\$30,000.00
8015.1700	IDC - DAYWORK CONTRACT	\$608,000.00	8015.1800	IDC - FOOTAGE CONTRACT	\$0.00
8015.1900	IDC - DIRECTNL DRILL & SURVEY	\$264,000.00	8015.1950	IDC - Lost in hole	\$0.00
8015.2000	IDC - CONDUCTOR HOLE & SERVICE	\$45,000.00	8015.2100	IDC - WIRELINE SVCS CASED&OPEN	\$0.00
8015.2150	IDC - Drill Bit	\$87,500.00	8015.2200	IDC - TOOLS, STABILIZERS	\$70,000.00
8015.2300	IDC - FUEL / POWER	\$120,250.00	8015.2350	IDC - Fuel/Mud	\$84,000.00
8015.2400	IDC - RIG WATER	\$10,000.00	8015.2500	IDC - MUD/CHEMICALS/ACIDIZING	\$150,000.00
8015.2600	IDC - MUD LOGGING	\$0.00	8015.2700	IDC - INSPECTION, TESTING & REPAIR	\$45,000.00
8015.2800	IDC - CORE ANALYSIS	\$0.00	8015.2900	IDC - OPEN/CASED HOLE LOGGING	\$0.00
8015.3000	IDC - CEMENT SERV/FLOAT EQUIP	\$160,000.00	8015.3100	IDC - CASING CREW & TOOLS	\$50,000.00
8015.3200	IDC - CONTRACT LABOR/ROUSTABOUT	\$15,000.00	8015.3400	IDC - MATERIALS & SUPPLIES	\$5,000.00
8015.3500	IDC - TRUCKING/VACUUM/ TRANSP	\$28,000.00	8015.3600	IDC - SOLIDS CONTROL/ CLOSED LOOP SYSTEM	\$57,200.00
8015.3700	IDC - DISPOSAL	\$117,500.00	8015.3800	IDC - WELLHEAD PREPARE/REPAIR	\$30,500.00
8015.3900	IDC - FISHING TOOLS & SERVICES	\$0.00	8015.4100	IDC - RENTAL EQUIPMENT	\$38,000.00
8015.4200	IDC - MANCAMP	\$38,000.00	8015.4300	IDC - WELLSITE SUPERVISION	\$96,000.00
8015.4400	IDC - SUPERVISION/ENGINEERING	\$0.00	8015.4600	IDC - SAFETY / ENVIRONMENTAL	\$13,400.00
8015.4800	IDC - OVERHEAD	\$0.00	8015.5000	IDC - WELL CONTROL INSURANCE	\$12,521.67
8015.5200	IDC - CONTINGENCY	\$138,663.63			
Account	Description	Total (\$)	Account	Description	Total (\$)
8020.1000	TDC - CASING - CONDUCTOR	\$0.00	8020.1100	TDC - CASING - SURFACE	\$33,834.25
8020.1200	TDC - CASING - INTERMEDIATE - 1	\$177,697.81	8020.1300	TDC - CASING - INTERMEDIATE 2	\$0.00
8020.1400	TDC - CASING - PRODUCTION	\$700,724.06	8020.1500	TDC - WELLHEAD EQUIPMENT	\$65,875.00
8020.1700	TDC - PACKER/DOWNHOLE TOOLS	\$0.00	8020.1800	TDC - CONTINGENCY	\$0.00
Account	Description	Total (\$)	Account	Description	Total (\$)
8025.1000	ICC - STAKING & SURVEYING	\$0.00	8025.1100	ICC - ROAD, LOCATIONS, PITS	\$10,500.00
8025.1200	ICC - COMPLETION RIG	\$0.00	8025.1400	ICC - WIRELINE OPEN/CASED HOLE	\$40,000.00
8025.1500	ICC - FUEL / POWER	\$577,500.00	8025.1600	ICC - COILED TUBING	\$202,346.67
8025.1700	ICC - CEMENTING & SERVICES	\$0.00	8025.1800	ICC - WATER DISPOSAL/VACUUM TRUCK	\$16,747.50
8025.1900	ICC - INSPECTION & TESTING	\$0.00	8025.2000	ICC - TRUCKING	\$14,375.00
8025.2200	ICC - ELECTRIC LOGGING / PERFORATING	\$492,476.25	8025.2300	ICC - COMPLETION FLUIDS	\$10,000.00
8025.2400	ICC - CASING CREW AND TOOLS	\$0.00	8025.2500	ICC - WELL STIMULATION/FRACTUR	\$2,608,020.00
8025.2600	ICC - CONTRACT LABOR/ROUSTABOUT	\$15,000.00	8025.3000	ICC - WATER HANDLING	\$128,571.43
8025.3100	ICC - WELLHEAD/FRACTREE REPAIR	\$40,000.00	8025.3200	ICC - FISHING TOOLS & SERVICES	\$0.00

8025.3300	ICC - COMMUNICATIONS	\$.00
8025.3500	ICC - WELLSITE SUPERVISION	\$51,300.00
8025.3700	ICC - SAFETY / ENVIRONMENTAL	\$15,000.00
8025.4000	ICC - WELL CONTROL INSURANCE	\$.00
8025.3050	ICC - SOURCE WATER	\$230,571.43

Account	Description	Total (\$)
8030.1000	TCC - CASING - PRODUCTION	
8030.1700	TCC - PACKER/DOWNHOLE TOOLS	

Account	Description	Total (\$)
8035.1400	FAC - ROAD LOCATIONS PITS	\$41,666.67
8035.2200	FAC - CONTRACT LABOR / ROUSTAB	\$91,666.67
8035.2700	FAC - P-LINE F-LINE LINEPIPE	\$.00
8035.3000	FAC - HEATER TREATER/SEPARATOR	\$135,608.33
8035.3300	FAC - CIRCULATING TRNSFER PUMP	\$7,500.00
8035.3600	FAC - ELECTRICAL	\$55,000.00
8035.3800	FAC - FLARE/COMBUSTER	\$15,833.33
8035.1300	FAC - SURFACE DAMAGE / ROW	\$5,000.00
8035.1700	FAC - RENTAL EQUIPMENT	\$4,166.67
8035.1900	FAC - WATER DISPOSAL / SWD	\$.00
8035.2100	FAC - INSPECTION & TESTING	\$1,000.00
8035.2500	FAC - CONSULTING SERVICES	\$.00
8035.3100	FAC - DEHYDRATOR EQUIPMENT	\$.00
8035.4000	FAC - SAFETY / ENVIRONMENTAL	\$733.33
8035.4300	FAC - INSURANCE	\$.00
8035.4400	FAC - COMPANY LABOR	\$.00

Account	Description	Total (\$)
8036.1000	PLN - PERMITS LICENSES ETC	\$.00
8036.1200	PLN - LEGAL TITLE SERVICES	\$.00
8036.1310	PLN - PERMANENT EASEMENT	\$.00
8036.1500	PLN - MATERIALS & SUPPLIES	\$.00
8036.1700	PLN - RENTAL EQUIPMENT	\$.00
8036.2000	PLN - WASTE DISPOSAL	\$.00
8036.2200	PLN - CONTRACT LABOR	\$.00
8036.2400	PLN - SUPERVISION	\$.00
8036.2700	PLN - PIPELINE	\$.00
8036.2900	PLN - TANK BATTERY	\$.00
8036.3100	PLN - TREATING EQUIPMENT	\$.00
8036.3300	PLN - PUMP	\$.00
8036.3500	PLN - COMPRESSOR	\$.00
8036.3610	PLN - POWER DISTRIBUTION MATERIAL	\$.00
8036.3700	PLN - AUTOMATION	\$.00
8036.4300	PLN - INSURANCE	\$.00
8036.4500	PLN - CONTINGENCY	\$.00

Account	Description	Total (\$)
8040.1100	IFC - ROADS LOCATIONS / PITS	\$.00
8040.1400	IFC - WIRELINE OPEN/CASED HOLE	\$.00
8040.1600	IFC - COILED TUBING	\$.00
8040.1899	IFC - FRAC WATER RECOVERY	\$250,000.00
8040.2000	IFC - TRUCKING/VACUUM/TRANSP	\$20,000.00
8040.2300	IFC - COMPLETION FLUID	\$20,000.00
8040.2600	IFC - CONTRACT LABOR/ROUSTABOUT	\$20,000.00
8040.2900	IFC - WELL TESTING / FLOWBACK	\$150,000.00
8040.3200	IFC - FISHING TOOLS & SERVICES	\$.00
8040.3500	IFC - WELLSITE SUPERVISION	\$20,000.00
8040.4200	IFC - CONTINGENCY	\$.00
8040.4500	IFC - SWABBING	\$.00

Account	Description	Total (\$)
8045.1100	TFC - TUBING	\$120,000.00
8045.1300	TFC - DOWNHOLE ARTIFICIAL LIFT EQPT	\$25,000.00
8045.1600	TFC - PROD LINER & EQUIPMENT	\$.00
8045.1900	TFC - PUMPING UNITS /SURFACE LIFT EQUIPMENT	\$.00
8045.2500	TFC - VALVES / CONNECTIONS / FITINGS	\$80,000.00
8045.3200	TFC - COMM, TELEMETRY & AUTOMATION	\$.00
8045.3500	TFC - CONTINGENCY	\$.00

8025.3400	ICC - RENTAL EQUIPMENT	\$186,678.00
8025.3600	ICC - SUPERVISION/ENGINEERING	\$5,000.00
8025.3800	ICC - OVERHEAD	\$10,000.00
8025.4200	ICC - CONTINGENCY	\$.00
8025.4400	ICC - COMPANY LABOR	\$.00

Account	Description	Total (\$)
8030.1600	TCC - PROD LINER & EQUIPMENT	
8030.2000	TCC - WELLHEAD EQUIPMENT	\$47,250.00

Account	Description	Total (\$)
8035.1600	FAC - TRANSPORTATION TRUCKING	\$5,000.00
8035.2400	FAC - SUPERVISION	\$5,833.33
8035.2900	FAC - TANK BATTERY	\$70,000.00
8035.3200	FAC - VALVES FITTINGS & PIPE	\$108,333.33
8035.3400	FAC - METER & LACT	\$70,000.00
8035.3700	FAC - COMM TELEMETRY & AUTOMAT	\$55,000.00
8035.4500	FAC - CONTINGENCY	\$.00
8035.1500	FAC - MATERIALS & SUPPLIES	\$.00
8035.1800	FAC - FUEL / POWER	\$.00
8035.2000	FAC - WASTE DISPOSAL	\$.00
8035.2300	FAC - FRAC TANK RENTAL	\$.00
8035.2600	FAC - INJECTION PUMP	\$.00
8035.3500	FAC - COMPRESSOR	\$.00
8035.4100	FAC - OVERHEAD	\$.00
8035.1310	FAC - PERMANENT EASEMENT	\$.00

Account	Description	Total (\$)
8036.1100	PLN - STAKING & SURVEYING	\$.00
8036.1300	PLN - SURFACE DAMAGE / ROW	\$5,000.00
8036.1400	PLN - ROAD LOCATIONS PITS	\$.00
8036.1600	PLN - TRANSPORTATION TRUCKING	\$.00
8036.1900	PLN - WATER DISPOSAL / SWD	\$.00
8036.2100	PLN - INSPECTION & TESTING	\$.00
8036.2300	PLN - FRAC TANK RENTAL	\$.00
8036.2500	PLN - CONSULTING SERVICES	\$.00
8036.2800	PLN - FLOWLINE	\$40,000.00
8036.3000	PLN - SEPARATOR / SCRUBBER	\$.00
8036.3200	PLN - VALVES FITTINGS & PIPE	\$.00
8036.3400	PLN - METER	\$.00
8036.3600	PLN - ELECTRICAL SUPPLIES	\$.00
8036.3620	PLN - POWER DISTRIBUTION LABOR	\$.00
8036.4000	PLN - SAFETY / ENVIRONMENTAL	\$.00
8036.4400	PLN - COMPANY LABOR	\$.00

Account	Description	Total (\$)
8040.1200	IFC - COMPLETION RIG	\$30,000.00
8040.1500	IFC - FUEL / POWER	\$.00
8040.1700	IFC - CEMENTING & SERVICES	\$.00
8040.1900	IFC - INSPECTION & TESTING	\$5,000.00
8040.2200	IFC - ELECTRIC LOGGING/PERFORATING	\$.00
8040.2400	IFC - CASING CREW AND TOOLS	\$.00
8040.2800	IFC - MATERIAL & SUPPLIES	\$.00
8040.3100	IFC - WELLHEAD/FRAC TREE REPAIR	\$.00
8040.3400	IFC - RENTAL EQUIPMENT	\$50,000.00
8040.3700	IFC - SAFETY / ENVIRONMENTAL	\$5,000.00
8040.4400	IFC - COMPANY LABOR	\$.00
8040.2500	IFC - WELL STIMULATION/FRACTURE	\$.00

Account	Description	Total (\$)
8045.1200	TFC - SUCKER RODS & ACCESSORY	\$.00
8045.1500	TFC - SUBSURFACE PUMPS	\$.00
8045.1700	TFC - PACKER/DOWNHOLE TOOLS	\$10,000.00
8045.2000	TFC - WELLHEAD EQUIPMENT	\$40,000.00
8045.3100	TFC - MEASUREMENT EQUIPMENT	\$30,000.00
8045.3400	TFC - CONTRACTOR LABOR INSTALL	\$30,000.00
8045.4400	TFC - COMPANY LABOR	\$.00



Authorization for Expenditure

AFE Number

Drilling Total (\$)	\$3,590,000
Completion Total (\$)	\$4,701,336
Facilities Total (\$)	\$717,342
Flowback Total (\$)	\$905,000
AFE Total (\$)	\$9,913,678

AFE Description

Property Name	9500' Lateral	State	NM
AFE Type	Koala 9 Fed Com 123H		
Operator	Drill and Complete	Field	Delaware Basin - NM
	Permian Resources Operating, LLC		
Scheduled Spud Date		Estimated TVD (ft)	See Proposal
Target Zone	See Proposal	Estimated MD (ft)	See Proposal
Sub-Target Zone			

Non Operator Approval

Company	
Approved By	
Title	
Date	

Cost Estimate

Account	Description	Total (\$)	Account	Description	Total (\$)
8015.1000	IDC - PERMITS,LICENSES,ETC	\$15,000.00	8015.1100	IDC - STAKING & SURVEYING	\$15,000.00
8015.1200	IDC - LEGAL, TITLE SERVICES	\$13,000.00	8015.1300	IDC - SURFACE DAMAGE / ROW	\$35,000.00
8015.1310	IDC - PERMANENT EASEMENT	\$12,000.00	8015.1400	IDC - ROAD, LOCATIONS, PITS	\$108,333.33
8015.1500	IDC - RIG MOB / TRUCKING	\$100,000.00	8015.1600	IDC - RIG MOB / STANDBY RATE	\$30,000.00
8015.1700	IDC - DAYWORK CONTRACT	\$608,000.00	8015.1800	IDC - FOOTAGE CONTRACT	\$0.00
8015.1900	IDC - DIRECTNL DRILL & SURVEY	\$264,000.00	8015.1950	IDC - Lost in hole	\$0.00
8015.2000	IDC - CONDUCTOR HOLE & SERVICE	\$45,000.00	8015.2100	IDC - WIRELINE SVCS CASED&OPEN	\$0.00
8015.2150	IDC - Drill Bit	\$87,500.00	8015.2200	IDC - TOOLS, STABILIZERS	\$70,000.00
8015.2300	IDC - FUEL / POWER	\$120,250.00	8015.2350	IDC - Fuel/Mud	\$84,000.00
8015.2400	IDC - RIG WATER	\$10,000.00	8015.2500	IDC - MUD/CHEMICALS/ACIDIZING	\$150,000.00
8015.2600	IDC - MUD LOGGING	\$0.00	8015.2700	IDC - INSPECTION, TESTING & REPAIR	\$45,000.00
8015.2800	IDC - CORE ANALYSIS	\$0.00	8015.2900	IDC - OPEN/CASED HOLE LOGGING	\$0.00
8015.3000	IDC - CEMENT SERV/FLOAT EQUIP	\$160,000.00	8015.3100	IDC - CASING CREW & TOOLS	\$50,000.00
8015.3200	IDC - CONTRACT LABOR/ROUSTABOUT	\$15,000.00	8015.3400	IDC - MATERIALS & SUPPLIES	\$5,000.00
8015.3500	IDC - TRUCKING/VACUUM/ TRANSP	\$28,000.00	8015.3600	IDC - SOLIDS CONTROL/ CLOSED LOOP SYSTEM	\$57,200.00
8015.3700	IDC - DISPOSAL	\$117,500.00	8015.3800	IDC - WELLHEAD PREPARE/REPAIR	\$30,500.00
8015.3900	IDC - FISHING TOOLS & SERVICES	\$0.00	8015.4100	IDC - RENTAL EQUIPMENT	\$38,000.00
8015.4200	IDC - MANCAMP	\$38,000.00	8015.4300	IDC - WELLSITE SUPERVISION	\$96,000.00
8015.4400	IDC - SUPERVISION/ENGINEERING	\$0.00	8015.4600	IDC - SAFETY / ENVIRONMENTAL	\$13,400.00
8015.4800	IDC - OVERHEAD	\$0.00	8015.5000	IDC - WELL CONTROL INSURANCE	\$12,521.67
8015.5200	IDC - CONTINGENCY	\$138,663.63			
Account	Description	Total (\$)	Account	Description	Total (\$)
8020.1000	TDC - CASING - CONDUCTOR	\$0.00	8020.1100	TDC - CASING - SURFACE	\$33,834.25
8020.1200	TDC - CASING - INTERMEDIATE - 1	\$177,697.81	8020.1300	TDC - CASING - INTERMEDIATE 2	\$0.00
8020.1400	TDC - CASING - PRODUCTION	\$700,724.06	8020.1500	TDC - WELLHEAD EQUIPMENT	\$65,875.00
8020.1700	TDC - PACKER/DOWNHOLE TOOLS	\$0.00	8020.1800	TDC - CONTINGENCY	\$0.00
Account	Description	Total (\$)	Account	Description	Total (\$)
8025.1000	ICC - STAKING & SURVEYING	\$0.00	8025.1100	ICC - ROAD, LOCATIONS, PITS	\$10,500.00
8025.1200	ICC - COMPLETION RIG	\$0.00	8025.1400	ICC - WIRELINE OPEN/CASED HOLE	\$40,000.00
8025.1500	ICC - FUEL / POWER	\$577,500.00	8025.1600	ICC - COILED TUBING	\$202,346.67
8025.1700	ICC - CEMENTING & SERVICES	\$0.00	8025.1800	ICC - WATER DISPOSAL/VACUUM TRUCK	\$16,747.50
8025.1900	ICC - INSPECTION & TESTING	\$0.00	8025.2000	ICC - TRUCKING	\$14,375.00
8025.2200	ICC - ELECTRIC LOGGING / PERFORATING	\$492,476.25	8025.2300	ICC - COMPLETION FLUIDS	\$10,000.00
8025.2400	ICC - CASING CREW AND TOOLS	\$0.00	8025.2500	ICC - WELL STIMULATION/FRACTUR	\$2,608,020.00
8025.2600	ICC - CONTRACT LABOR/ROUSTABOUT	\$15,000.00	8025.3000	ICC - WATER HANDLING	\$128,571.43
8025.3100	ICC - WELLHEAD/FRACTREE REPAIR	\$40,000.00	8025.3200	ICC - FISHING TOOLS & SERVICES	\$0.00

8025.3300	ICC - COMMUNICATIONS	\$.00
8025.3500	ICC - WELLSITE SUPERVISION	\$51,300.00
8025.3700	ICC - SAFETY / ENVIRONMENTAL	\$15,000.00
8025.4000	ICC - WELL CONTROL INSURANCE	\$.00
8025.3050	ICC - SOURCE WATER	\$230,571.43

Account	Description	Total (\$)
8030.1000	TCC - CASING - PRODUCTION	
8030.1700	TCC - PACKER/DOWNHOLE TOOLS	

Account	Description	Total (\$)
8035.1400	FAC - ROAD LOCATIONS PITS	\$41,666.67
8035.2200	FAC - CONTRACT LABOR / ROUSTAB	\$91,666.67
8035.2700	FAC - P-LINE F-LINE LINEPIPE	\$.00
8035.3000	FAC - HEATER TREATER/SEPARATOR	\$135,608.33
8035.3300	FAC - CIRCULATING TRNSFER PUMP	\$7,500.00
8035.3600	FAC - ELECTRICAL	\$55,000.00
8035.3800	FAC - FLARE/COMBUSTER	\$15,833.33
8035.1300	FAC - SURFACE DAMAGE / ROW	\$5,000.00
8035.1700	FAC - RENTAL EQUIPMENT	\$4,166.67
8035.1900	FAC - WATER DISPOSAL / SWD	\$.00
8035.2100	FAC - INSPECTION & TESTING	\$1,000.00
8035.2500	FAC - CONSULTING SERVICES	\$.00
8035.3100	FAC - DEHYDRATOR EQUIPMENT	\$.00
8035.4000	FAC - SAFETY / ENVIRONMENTAL	\$733.33
8035.4300	FAC - INSURANCE	\$.00
8035.4400	FAC - COMPANY LABOR	\$.00

Account	Description	Total (\$)
8036.1000	PLN - PERMITS LICENSES ETC	\$.00
8036.1200	PLN - LEGAL TITLE SERVICES	\$.00
8036.1310	PLN - PERMANENT EASEMENT	\$.00
8036.1500	PLN - MATERIALS & SUPPLIES	\$.00
8036.1700	PLN - RENTAL EQUIPMENT	\$.00
8036.2000	PLN - WASTE DISPOSAL	\$.00
8036.2200	PLN - CONTRACT LABOR	\$.00
8036.2400	PLN - SUPERVISION	\$.00
8036.2700	PLN - PIPELINE	\$.00
8036.2900	PLN - TANK BATTERY	\$.00
8036.3100	PLN - TREATING EQUIPMENT	\$.00
8036.3300	PLN - PUMP	\$.00
8036.3500	PLN - COMPRESSOR	\$.00
8036.3610	PLN - POWER DISTRIBUTION MATERIAL	\$.00
8036.3700	PLN - AUTOMATION	\$.00
8036.4300	PLN - INSURANCE	\$.00
8036.4500	PLN - CONTINGENCY	\$.00

Account	Description	Total (\$)
8040.1100	IFC - ROADS LOCATIONS / PITS	\$.00
8040.1400	IFC - WIRELINE OPEN/CASED HOLE	\$.00
8040.1600	IFC - COILED TUBING	\$.00
8040.1899	IFC - FRAC WATER RECOVERY	\$250,000.00
8040.2000	IFC - TRUCKING/VACUUM/TRANSP	\$20,000.00
8040.2300	IFC - COMPLETION FLUID	\$20,000.00
8040.2600	IFC - CONTRACT LABOR/ROUSTABOUT	\$20,000.00
8040.2900	IFC - WELL TESTING / FLOWBACK	\$150,000.00
8040.3200	IFC - FISHING TOOLS & SERVICES	\$.00
8040.3500	IFC - WELLSITE SUPERVISION	\$20,000.00
8040.4200	IFC - CONTINGENCY	\$.00
8040.4500	IFC - SWABBING	\$.00

Account	Description	Total (\$)
8045.1100	TFC - TUBING	\$120,000.00
8045.1300	TFC - DOWNHOLE ARTIFICIAL LIFT EQPT	\$25,000.00
8045.1600	TFC - PROD LINER & EQUIPMENT	\$.00
8045.1900	TFC - PUMPING UNITS /SURFACE LIFT EQUIPMENT	\$.00
8045.2500	TFC - VALVES / CONNECTIONS / FITINGS	\$80,000.00
8045.3200	TFC - COMM, TELEMETRY & AUTOMATION	\$.00
8045.3500	TFC - CONTINGENCY	\$.00

8025.3400	ICC - RENTAL EQUIPMENT	\$186,678.00
8025.3600	ICC - SUPERVISION/ENGINEERING	\$5,000.00
8025.3800	ICC - OVERHEAD	\$10,000.00
8025.4200	ICC - CONTINGENCY	\$.00
8025.4400	ICC - COMPANY LABOR	\$.00

Account	Description	Total (\$)
8030.1600	TCC - PROD LINER & EQUIPMENT	
8030.2000	TCC - WELLHEAD EQUIPMENT	\$47,250.00

Account	Description	Total (\$)
8035.1600	FAC - TRANSPORTATION TRUCKING	\$5,000.00
8035.2400	FAC - SUPERVISION	\$5,833.33
8035.2900	FAC - TANK BATTERY	\$70,000.00
8035.3200	FAC - VALVES FITTINGS & PIPE	\$108,333.33
8035.3400	FAC - METER & LACT	\$70,000.00
8035.3700	FAC - COMM TELEMETRY & AUTOMAT	\$55,000.00
8035.4500	FAC - CONTINGENCY	\$.00
8035.1500	FAC - MATERIALS & SUPPLIES	\$.00
8035.1800	FAC - FUEL / POWER	\$.00
8035.2000	FAC - WASTE DISPOSAL	\$.00
8035.2300	FAC - FRAC TANK RENTAL	\$.00
8035.2600	FAC - INJECTION PUMP	\$.00
8035.3500	FAC - COMPRESSOR	\$.00
8035.4100	FAC - OVERHEAD	\$.00
8035.1310	FAC - PERMANENT EASEMENT	\$.00

Account	Description	Total (\$)
8036.1100	PLN - STAKING & SURVEYING	\$.00
8036.1300	PLN - SURFACE DAMAGE / ROW	\$5,000.00
8036.1400	PLN - ROAD LOCATIONS PITS	\$.00
8036.1600	PLN - TRANSPORTATION TRUCKING	\$.00
8036.1900	PLN - WATER DISPOSAL / SWD	\$.00
8036.2100	PLN - INSPECTION & TESTING	\$.00
8036.2300	PLN - FRAC TANK RENTAL	\$.00
8036.2500	PLN - CONSULTING SERVICES	\$.00
8036.2800	PLN - FLOWLINE	\$40,000.00
8036.3000	PLN - SEPARATOR / SCRUBBER	\$.00
8036.3200	PLN - VALVES FITTINGS & PIPE	\$.00
8036.3400	PLN - METER	\$.00
8036.3600	PLN - ELECTRICAL SUPPLIES	\$.00
8036.3620	PLN - POWER DISTRIBUTION LABOR	\$.00
8036.4000	PLN - SAFETY / ENVIRONMENTAL	\$.00
8036.4400	PLN - COMPANY LABOR	\$.00

Account	Description	Total (\$)
8040.1200	IFC - COMPLETION RIG	\$30,000.00
8040.1500	IFC - FUEL / POWER	\$.00
8040.1700	IFC - CEMENTING & SERVICES	\$.00
8040.1900	IFC - INSPECTION & TESTING	\$5,000.00
8040.2200	IFC - ELECTRIC LOGGING/PERFORATING	\$.00
8040.2400	IFC - CASING CREW AND TOOLS	\$.00
8040.2800	IFC - MATERIAL & SUPPLIES	\$.00
8040.3100	IFC - WELLHEAD/FRAC TREE REPAIR	\$.00
8040.3400	IFC - RENTAL EQUIPMENT	\$50,000.00
8040.3700	IFC - SAFETY / ENVIRONMENTAL	\$5,000.00
8040.4400	IFC - COMPANY LABOR	\$.00
8040.2500	IFC - WELL STIMULATION/FRACTURE	\$.00

Account	Description	Total (\$)
8045.1200	TFC - SUCKER RODS & ACCESSORY	\$.00
8045.1500	TFC - SUBSURFACE PUMPS	\$.00
8045.1700	TFC - PACKER/DOWNHOLE TOOLS	\$10,000.00
8045.2000	TFC - WELLHEAD EQUIPMENT	\$40,000.00
8045.3100	TFC - MEASUREMENT EQUIPMENT	\$30,000.00
8045.3400	TFC - CONTRACTOR LABOR INSTALL	\$30,000.00
8045.4400	TFC - COMPANY LABOR	\$.00



Authorization for Expenditure

AFE Number

Drilling Total (\$)	\$3,590,000
Completion Total (\$)	\$4,701,336
Facilities Total (\$)	\$717,342
Flowback Total (\$)	\$905,000
AFE Total (\$)	\$9,913,678

AFE Description

9500' Lateral

Property Name

Koala 9 FEd Com 133H

State

NM

AFE Type

Drill and Complete

Operator

Permian Resources Operating, LLC

Field

Delaware Basin - NM

Scheduled Spud Date

Estimated TVD (ft)

See Proposal

Target Zone

See Proposal

Estimated MD (ft)

See Proposal

Sub-Target Zone

Non Operator Approval

Company

Approved By

Title

Date

Cost Estimate

Account	Description	Total (\$)
8015.1000	IDC - PERMITS,LICENSES,ETC	\$15,000.00
8015.1200	IDC - LEGAL, TITLE SERVICES	\$13,000.00
8015.1310	IDC - PERMANENT EASEMENT	\$12,000.00
8015.1500	IDC - RIG MOB / TRUCKING	\$100,000.00
8015.1700	IDC - DAYWORK CONTRACT	\$608,000.00
8015.1900	IDC - DIRECTNL DRILL & SURVEY	\$264,000.00
8015.2000	IDC - CONDUCTOR HOLE & SERVICE	\$45,000.00
8015.2150	IDC - Drill Bit	\$87,500.00
8015.2300	IDC - FUEL / POWER	\$120,250.00
8015.2400	IDC - RIG WATER	\$10,000.00
8015.2600	IDC - MUD LOGGING	\$0.00
8015.2800	IDC - CORE ANALYSIS	\$0.00
8015.3000	IDC - CEMENT SERV/FLOAT EQUIP	\$160,000.00
8015.3200	IDC - CONTRACT LABOR/ROUSTABOUT	\$15,000.00
8015.3500	IDC - TRUCKING/VACUUM/ TRANSP	\$28,000.00
8015.3700	IDC - DISPOSAL	\$117,500.00
8015.3900	IDC - FISHING TOOLS & SERVICES	\$0.00
8015.4200	IDC - MANCAMP	\$38,000.00
8015.4400	IDC - SUPERVISION/ENGINEERING	\$0.00
8015.4800	IDC - OVERHEAD	\$0.00
8015.5200	IDC - CONTINGENCY	\$138,663.63

Account	Description	Total (\$)
8020.1000	TDC - CASING - CONDUCTOR	\$0.00
8020.1200	TDC - CASING - INTERMEDIATE - 1	\$177,697.81
8020.1400	TDC - CASING - PRODUCTION	\$700,724.06
8020.1700	TDC - PACKER/DOWNHOLE TOOLS	\$0.00

Account	Description	Total (\$)
8025.1000	ICC - STAKING & SURVEYING	\$0.00
8025.1200	ICC - COMPLETION RIG	\$0.00
8025.1500	ICC - FUEL / POWER	\$577,500.00
8025.1700	ICC - CEMENTING & SERVICES	\$0.00
8025.1900	ICC - INSPECTION & TESTING	\$0.00
8025.2200	ICC - ELECTRIC LOGGING / PERFORATING	\$492,476.25
8025.2400	ICC - CASING CREW AND TOOLS	\$0.00
8025.2600	ICC - CONTRACT LABOR/ROUSTABOUT	\$15,000.00
8025.3100	ICC - WELLHEAD/FRACTURE REPAIR	\$40,000.00

Account	Description	Total (\$)
8015.1100	IDC - STAKING & SURVEYING	\$15,000.00
8015.1300	IDC - SURFACE DAMAGE / ROW	\$35,000.00
8015.1400	IDC - ROAD, LOCATIONS, PITS	\$108,333.33
8015.1600	IDC - RIG MOB / STANDBY RATE	\$30,000.00
8015.1800	IDC - FOOTAGE CONTRACT	\$0.00
8015.1950	IDC - Lost in hole	\$0.00
8015.2100	IDC - WIRELINE SVCS CASED&OPEN	\$0.00
8015.2200	IDC - TOOLS, STABILIZERS	\$70,000.00
8015.2350	IDC - Fuel/Mud	\$84,000.00
8015.2500	IDC - MUD/CHEMICALS/ACIDIZING	\$150,000.00
8015.2700	IDC - INSPECTION, TESTING & REPAIR	\$45,000.00
8015.2900	IDC - OPEN/CASED HOLE LOGGING	\$0.00
8015.3100	IDC - CASING CREW & TOOLS	\$50,000.00
8015.3400	IDC - MATERIALS & SUPPLIES	\$5,000.00
8015.3600	IDC - SOLIDS CONTROL/ CLOSED LOOP SYSTEM	\$57,200.00
8015.3800	IDC - WELLHEAD PREPARE/REPAIR	\$30,500.00
8015.4100	IDC - RENTAL EQUIPMENT	\$38,000.00
8015.4300	IDC - WELLSITE SUPERVISION	\$96,000.00
8015.4600	IDC - SAFETY / ENVIRONMENTAL	\$13,400.00
8015.5000	IDC - WELL CONTROL INSURANCE	\$12,521.67

Account	Description	Total (\$)
8020.1100	TDC - CASING - SURFACE	\$33,834.25
8020.1300	TDC - CASING - INTERMEDIATE 2	\$0.00
8020.1500	TDC - WELLHEAD EQUIPMENT	\$65,875.00
8020.1800	TDC - CONTINGENCY	\$0.00

Account	Description	Total (\$)
8025.1100	ICC - ROAD, LOCATIONS, PITS	\$10,500.00
8025.1400	ICC - WIRELINE OPEN/CASED HOLE	\$40,000.00
8025.1600	ICC - COILED TUBING	\$202,346.67
8025.1800	ICC - WATER DISPOSAL/VACUUM TRUCK	\$16,747.50
8025.2000	ICC - TRUCKING	\$14,375.00
8025.2300	ICC - COMPLETION FLUIDS	\$10,000.00
8025.2500	ICC - WELL STIMULATION/FRACTUR	\$2,608,020.00
8025.3000	ICC - WATER HANDLING	\$128,571.43
8025.3200	ICC - FISHING TOOLS & SERVICES	\$0.00

8025.3300	ICC - COMMUNICATIONS	\$.00
8025.3500	ICC - WELLSITE SUPERVISION	\$51,300.00
8025.3700	ICC - SAFETY / ENVIRONMENTAL	\$15,000.00
8025.4000	ICC - WELL CONTROL INSURANCE	\$.00
8025.3050	ICC - SOURCE WATER	\$230,571.43

Account	Description	Total (\$)
8030.1000	TCC - CASING - PRODUCTION	
8030.1700	TCC - PACKER/DOWNHOLE TOOLS	

Account	Description	Total (\$)
8035.1400	FAC - ROAD LOCATIONS PITS	\$41,666.67
8035.2200	FAC - CONTRACT LABOR / ROUSTAB	\$91,666.67
8035.2700	FAC - P-LINE F-LINE LINEPIPE	\$.00
8035.3000	FAC - HEATER TREATER/SEPARATOR	\$135,608.33
8035.3300	FAC - CIRCULATING TRNSFER PUMP	\$7,500.00
8035.3600	FAC - ELECTRICAL	\$55,000.00
8035.3800	FAC - FLARE/COMBUSTER	\$15,833.33
8035.1300	FAC - SURFACE DAMAGE / ROW	\$5,000.00
8035.1700	FAC - RENTAL EQUIPMENT	\$4,166.67
8035.1900	FAC - WATER DISPOSAL / SWD	\$.00
8035.2100	FAC - INSPECTION & TESTING	\$1,000.00
8035.2500	FAC - CONSULTING SERVICES	\$.00
8035.3100	FAC - DEHYDRATOR EQUIPMENT	\$.00
8035.4000	FAC - SAFETY / ENVIRONMENTAL	\$733.33
8035.4300	FAC - INSURANCE	\$.00
8035.4400	FAC - COMPANY LABOR	\$.00

Account	Description	Total (\$)
8036.1000	PLN - PERMITS LICENSES ETC	\$.00
8036.1200	PLN - LEGAL TITLE SERVICES	\$.00
8036.1310	PLN - PERMANENT EASEMENT	\$.00
8036.1500	PLN - MATERIALS & SUPPLIES	\$.00
8036.1700	PLN - RENTAL EQUIPMENT	\$.00
8036.2000	PLN - WASTE DISPOSAL	\$.00
8036.2200	PLN - CONTRACT LABOR	\$.00
8036.2400	PLN - SUPERVISION	\$.00
8036.2700	PLN - PIPELINE	\$.00
8036.2900	PLN - TANK BATTERY	\$.00
8036.3100	PLN - TREATING EQUIPMENT	\$.00
8036.3300	PLN - PUMP	\$.00
8036.3500	PLN - COMPRESSOR	\$.00
8036.3610	PLN - POWER DISTRIBUTION MATERIAL	\$.00
8036.3700	PLN - AUTOMATION	\$.00
8036.4300	PLN - INSURANCE	\$.00
8036.4500	PLN - CONTINGENCY	\$.00

Account	Description	Total (\$)
8040.1100	IFC - ROADS LOCATIONS / PITS	\$.00
8040.1400	IFC - WIRELINE OPEN/CASED HOLE	\$.00
8040.1600	IFC - COILED TUBING	\$.00
8040.1899	IFC - FRAC WATER RECOVERY	\$250,000.00
8040.2000	IFC - TRUCKING/VACUUM/TRANSP	\$20,000.00
8040.2300	IFC - COMPLETION FLUID	\$20,000.00
8040.2600	IFC - CONTRACT LABOR/ROUSTABOUT	\$20,000.00
8040.2900	IFC - WELL TESTING / FLOWBACK	\$150,000.00
8040.3200	IFC - FISHING TOOLS & SERVICES	\$.00
8040.3500	IFC - WELLSITE SUPERVISION	\$20,000.00
8040.4200	IFC - CONTINGENCY	\$.00
8040.4500	IFC - SWABBING	\$.00

Account	Description	Total (\$)
8045.1100	TFC - TUBING	\$120,000.00
8045.1300	TFC - DOWNHOLE ARTIFICIAL LIFT EQPT	\$25,000.00
8045.1600	TFC - PROD LINER & EQUIPMENT	\$.00
8045.1900	TFC - PUMPING UNITS /SURFACE LIFT EQUIPMENT	\$.00
8045.2500	TFC - VALVES / CONNECTIONS / FITINGS	\$80,000.00
8045.3200	TFC - COMM, TELEMETRY & AUTOMATION	\$.00
8045.3500	TFC - CONTINGENCY	\$.00

8025.3400	ICC - RENTAL EQUIPMENT	\$186,678.00
8025.3600	ICC - SUPERVISION/ENGINEERING	\$5,000.00
8025.3800	ICC - OVERHEAD	\$10,000.00
8025.4200	ICC - CONTINGENCY	\$.00
8025.4400	ICC - COMPANY LABOR	\$.00

Account	Description	Total (\$)
8030.1600	TCC - PROD LINER & EQUIPMENT	
8030.2000	TCC - WELLHEAD EQUIPMENT	\$47,250.00

Account	Description	Total (\$)
8035.1600	FAC - TRANSPORTATION TRUCKING	\$5,000.00
8035.2400	FAC - SUPERVISION	\$5,833.33
8035.2900	FAC - TANK BATTERY	\$70,000.00
8035.3200	FAC - VALVES FITTINGS & PIPE	\$108,333.33
8035.3400	FAC - METER & LACT	\$70,000.00
8035.3700	FAC - COMM TELEMETRY & AUTOMAT	\$55,000.00
8035.4500	FAC - CONTINGENCY	\$.00
8035.1500	FAC - MATERIALS & SUPPLIES	\$.00
8035.1800	FAC - FUEL / POWER	\$.00
8035.2000	FAC - WASTE DISPOSAL	\$.00
8035.2300	FAC - FRAC TANK RENTAL	\$.00
8035.2600	FAC - INJECTION PUMP	\$.00
8035.3500	FAC - COMPRESSOR	\$.00
8035.4100	FAC - OVERHEAD	\$.00
8035.1310	FAC - PERMANENT EASEMENT	\$.00

Account	Description	Total (\$)
8036.1100	PLN - STAKING & SURVEYING	\$.00
8036.1300	PLN - SURFACE DAMAGE / ROW	\$5,000.00
8036.1400	PLN - ROAD LOCATIONS PITS	\$.00
8036.1600	PLN - TRANSPORTATION TRUCKING	\$.00
8036.1900	PLN - WATER DISPOSAL / SWD	\$.00
8036.2100	PLN - INSPECTION & TESTING	\$.00
8036.2300	PLN - FRAC TANK RENTAL	\$.00
8036.2500	PLN - CONSULTING SERVICES	\$.00
8036.2800	PLN - FLOWLINE	\$40,000.00
8036.3000	PLN - SEPARATOR / SCRUBBER	\$.00
8036.3200	PLN - VALVES FITTINGS & PIPE	\$.00
8036.3400	PLN - METER	\$.00
8036.3600	PLN - ELECTRICAL SUPPLIES	\$.00
8036.3620	PLN - POWER DISTRIBUTION LABOR	\$.00
8036.4000	PLN - SAFETY / ENVIRONMENTAL	\$.00
8036.4400	PLN - COMPANY LABOR	\$.00

Account	Description	Total (\$)
8040.1200	IFC - COMPLETION RIG	\$30,000.00
8040.1500	IFC - FUEL / POWER	\$.00
8040.1700	IFC - CEMENTING & SERVICES	\$.00
8040.1900	IFC - INSPECTION & TESTING	\$5,000.00
8040.2200	IFC - ELECTRIC LOGGING/PERFORATING	\$.00
8040.2400	IFC - CASING CREW AND TOOLS	\$.00
8040.2800	IFC - MATERIAL & SUPPLIES	\$.00
8040.3100	IFC - WELLHEAD/FRAC TREE REPAIR	\$.00
8040.3400	IFC - RENTAL EQUIPMENT	\$50,000.00
8040.3700	IFC - SAFETY / ENVIRONMENTAL	\$5,000.00
8040.4400	IFC - COMPANY LABOR	\$.00
8040.2500	IFC - WELL STIMULATION/FRACTURE	\$.00

Account	Description	Total (\$)
8045.1200	TFC - SUCKER RODS & ACCESSORY	\$.00
8045.1500	TFC - SUBSURFACE PUMPS	\$.00
8045.1700	TFC - PACKER/DOWNHOLE TOOLS	\$10,000.00
8045.2000	TFC - WELLHEAD EQUIPMENT	\$40,000.00
8045.3100	TFC - MEASUREMENT EQUIPMENT	\$30,000.00
8045.3400	TFC - CONTRACTOR LABOR INSTALL	\$30,000.00
8045.4400	TFC - COMPANY LABOR	\$.00

Koala Communication Timeline

March 2023 – Initial proposals sent for the Koala Wells

March - July 2023 – Exchanged correspondence and phone calls with various parties providing JOA drafts, interest calculations, and overall development plan updates.

July 2023 – Provided Great Western Drilling their interest and a copy of the requested JOA, have not received feedback or signatures to date. Provided Pocahontas Oil a copy of the JOA. They submitted paperwork intended to participate but have not signed the JOA to date.

July 17, 2023 – Rutter and Wilbanks submitted their executed copy of the JOA

July 2023 to present – Several parties have not responded to the proposals that were received or were planning to participate via the pooling order.

**Colgate Production, LLC
Case No. 23641
Exhibit A-5**

**STATE OF NEW MEXICO
DEPARTMENT OF ENERGY, MINERALS AND NATURAL RESOURCES
OIL CONSERVATION DIVISION**

**APPLICATION OF COLGATE PRODUCTION,
LLC FOR COMPULSORY POOLING,
EDDY COUNTY, NEW MEXICO.**

CASE NO. 23640 - 23643

**APPLICATION OF COLGATE PRODUCTION,
LLC FOR COMPULSORY POOLING,
EDDY COUNTY, NEW MEXICO.**

CASE NO. 23644 & 23645

**SELF-AFFIRMED STATEMENT
OF CHRISTOPHER CANTIN**

1. I am a geologist with Permian Resources Operating, LLC ("Permian Resources"). I am over 18 years of age, have personal knowledge of the matters addressed herein, and am competent to provide this Self-Affirmed Statement.

2. I am familiar with the geological matters that pertain to the above-referenced case.

3. **Exhibit B-1** is a regional locator map that identifies the Koala project area, in proximity to the Capitan Reef within the Delaware Basin, for the Bone Spring & Wolfcamp horizontal spacing units that are the subject of these applications.

4. **Exhibit B-2** is a cross section location map for the proposed horizontal spacing units within the Bone Spring formation. The approximate wellbore paths for the proposed **Koala 9 Fed Com 111H-114H, Koala 9 Fed Com 121H-124H, and Koala 9 Fed Com 131H-134H** wells ("Wells") are represented by black dashed lines. Existing producing wells in the targeted interval are represented by solid lines. This map identifies the cross-section running from A-A' with the cross-section wells' names and a black line in proximity to the proposed Wells. The individual spacing units are outlined in blue boxes and are identified with their respective case numbers.

**Colgate Production, LLC
Case No. 23641
Exhibit B**

5. **Exhibit B-3** is a Subsea Structure map on the First Bone Spring formation in TVD subsea with a contour interval of 50 ft. The map identifies the approximate wellbore paths for the proposed First Bone Spring Wells with a Black dashed line. It also identifies the location of the cross-section running from A-A' in proximity to the proposed Wells. The data points are indicated by red triangles. The map demonstrates the formation is gently dipping to the east-southeast in this area. I do not observe any faulting, pinch-outs, or geologic impediments to developing the targeted intervals with horizontal wells.

6. **Exhibit B-4** is a Subsea Structure map on the Base of the Second Bone Spring formation in TVD subsea with a contour interval of 50 ft. The map identifies the approximate wellbore paths for the proposed Second Bone Spring Wells with an orange dashed line. It also identifies the location of the cross-section running from A-A' in proximity to the proposed Wells. The data points are indicated by red triangles. The map demonstrates the formation is gently dipping to the east-southeast in this area. I do not observe any faulting, pinch-outs, or geologic impediments to developing the targeted intervals with horizontal wells.

7. **Exhibit B-5** is a Subsea Structure map on the Third Bone Spring formation in TVD subsea with a contour interval of 50 ft. The map identifies the approximate wellbore paths for the proposed Third Bone Spring Wells with a red dashed line. It also identifies the location of the cross-section running from A-A' in proximity to the proposed Wells. The data points are indicated by red triangles. The map demonstrates the formation is gently dipping to the east-southeast in this area. I do not observe any faulting, pinch-outs, or geologic impediments to developing the targeted intervals with horizontal wells.

8. **Exhibit B-6** identifies two wells penetrating the targeted intervals I used to construct a stratigraphic cross-section from A to A' using the representative wells identified on

Exhibit B-2. It contains gamma ray, resistivity, and porosity logs. The cross section is oriented from west to east and is flattened on top of the Wolfcamp formation. The proposed landing zones for the Wells are labeled on the exhibit. The approximate well-paths for the proposed Wells are indicated by dashed lines to be drilled from east to west across the units. This cross-section demonstrates the target intervals are continuous across the Unit.

9. **Exhibit B-7** is a gun barrel diagram that shows the Koala 9 Fed Com 111H-114H, Koala 9 Fed Com 121H-124H, and Koala 9 Fed Com 131H-134H wells in the Bone Spring formation. The individual spacing units are outlined in blue boxes and include their respective case numbers.

10. **Exhibit B-8** is a cross section location map for the proposed horizontal spacing units within the Wolfcamp formation. The approximate wellbore paths for the proposed **Koala 9 Fed Com 201H-204H** wells ("Wells") are represented by black dashed lines. Existing producing wells in the targeted interval are represented by solid lines. This map identifies the cross-section running from A-A' with the cross-section wells name and a black line in proximity to the proposed Wells. The individual spacing units are outlined in blue boxes and include their respective case numbers.

11. **Exhibit B-9** is a Subsea Structure map on the Wolfcamp formation in TVD subsea with a contour interval of 50 ft. The map identifies the approximate wellbore paths for the proposed Wolfcamp Wells with a purple dashed line. It also identifies the location of the cross-section running from A-A' in proximity to the proposed Wells. The data points are indicated by red triangles. The map demonstrates the formation is gently dipping to the east-southeast in this area. I do not observe any faulting, pinch-outs, or geologic impediments to developing the targeted intervals with horizontal wells.

12. **Exhibit B-10** identifies two wells penetrating the targeted interval I used to construct a stratigraphic cross-section from A to A' using the representative wells identified on Exhibit B-8. It contains gamma ray, resistivity, and porosity logs. The cross section is oriented from west to east and is flattened on top of the Wolfcamp formation. The proposed landing zone for the wells are labeled on the exhibit. The approximate well-paths for the proposed Wells are indicated by dashed lines to be drilled from east to west across the units. This cross-section demonstrates the target intervals are continuous across the Unit.

13. **Exhibit B-11** is a gun barrel diagram that shows the Koala 9 Fed Com 201H-204H wells in the Wolfcamp formation. The individual spacing units are outlined in blue boxes and include their respective case numbers.

14. In my opinion, a lay down orientation for the Wells is appropriate to properly develop the subject acreage because of consistent rock properties throughout the units and is the preferred fracture orientation in this portion of the trend.

15. Based on my geologic study of the area, the targeted interval underlying the units is suitable for development by horizontal wells and the tracts comprising the units will contribute more or less equally to the production of the Wells.

16. In my opinion, the granting of Colgate's application will serve the interests of conservation, the protection of correlative rights, and the prevention of waste.

17. The exhibits attached hereto were either prepared by me or under my supervision or were compiled from company business records.

18. I understand this Self-Affirmed Statement will be used as written testimony in this case. I affirm my testimony above is true and correct and is made under penalty of perjury under

the laws of the State of New Mexico. My testimony is made as of the date identified next to my signature below.

A handwritten signature in blue ink, appearing to read "Chris Cantin", written over a horizontal line.

Christopher Cantin

07/17/2023

Date

Regional Locator Map

Koala 9 Fed Com

Colgate Production, LLC
Case No. 23641
Exhibit B-1

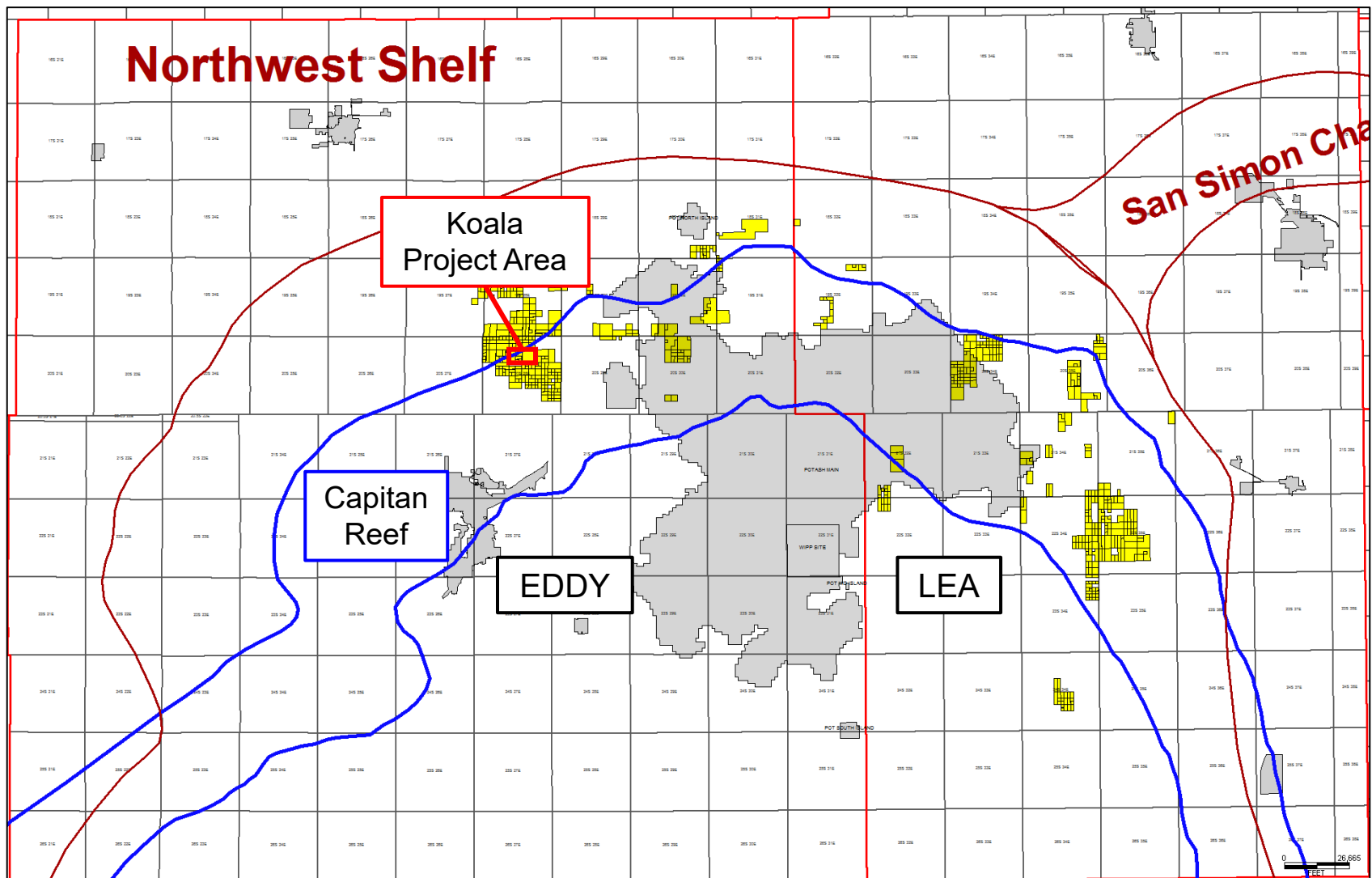

Permian Resources



Koala Bone Spring

Cross-Section Locator Map

Koala 9 Fed Com Bone Spring

Colgate Production, LLC
Case No. 23641
Exhibit B-2

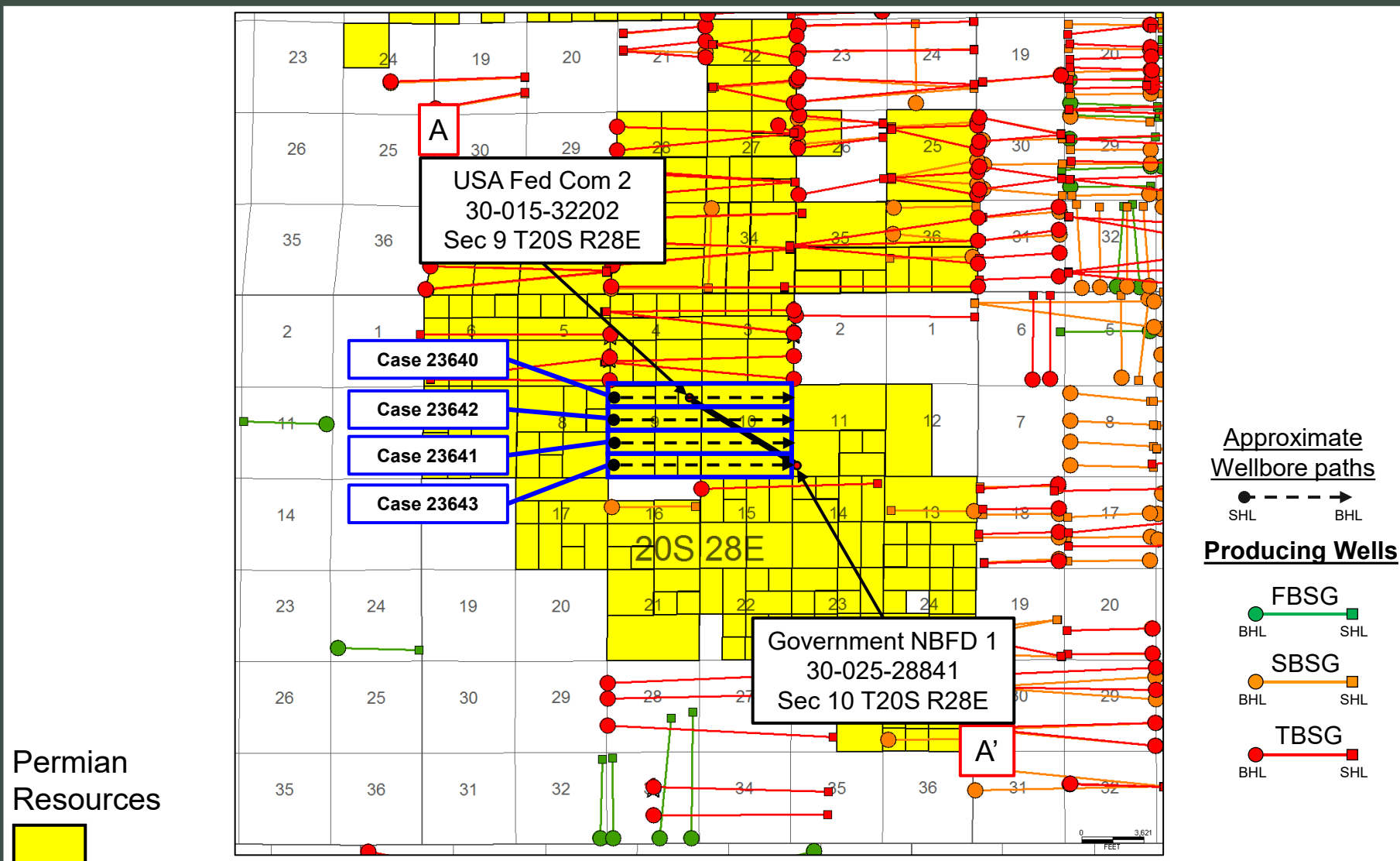



First Bone Spring – Structure Map

Koala 9 Fed Com 111H, 112H, 113H and 114H

Colgate Production, LLC
Case No. 23641
Exhibit B-3

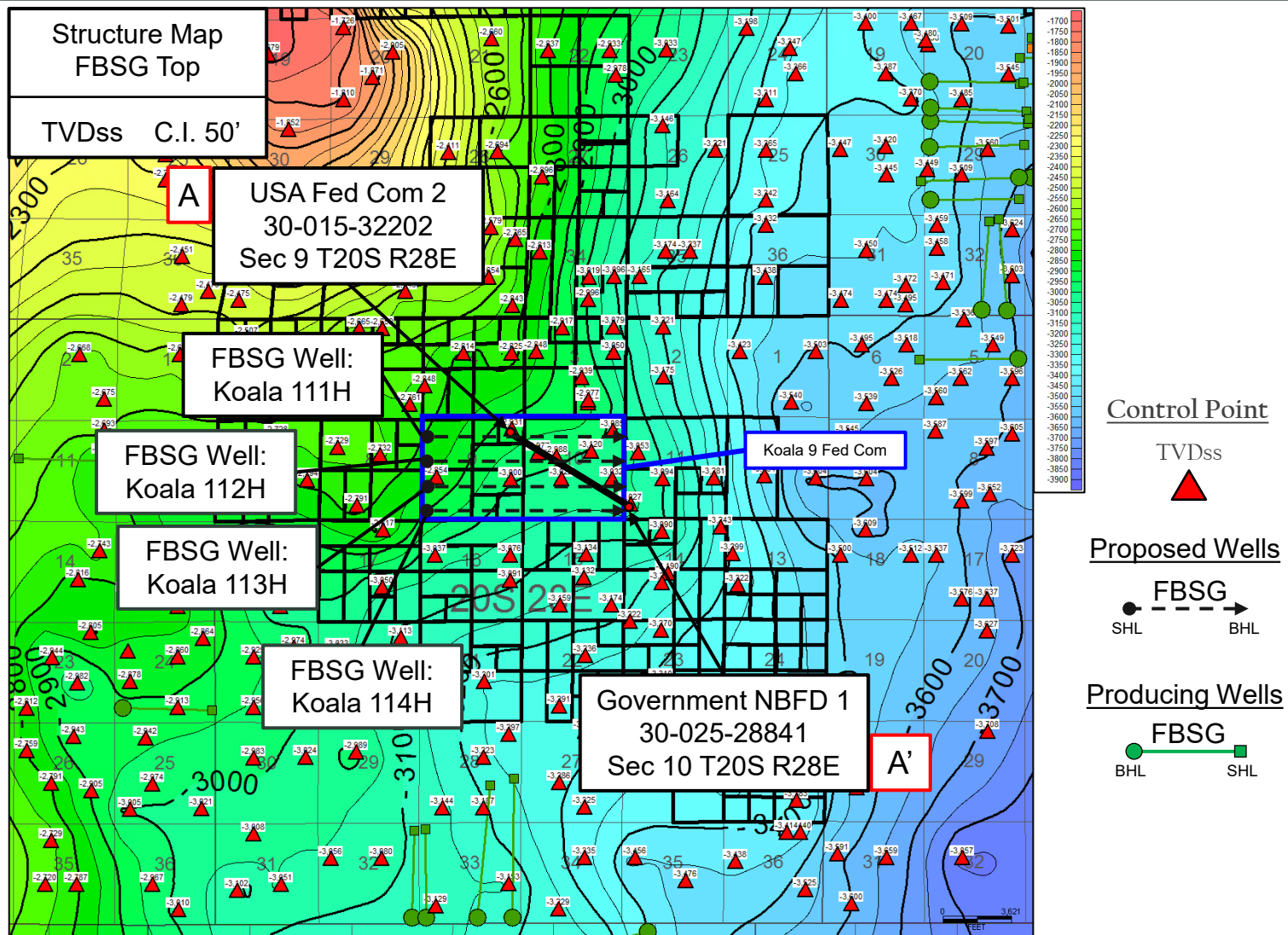



Second Bone Spring – Structure Map

Koala 9 Fed Com 121H, 122H, 123H, 124H

Colgate Production, LLC
Case No. 23641
Exhibit B-4

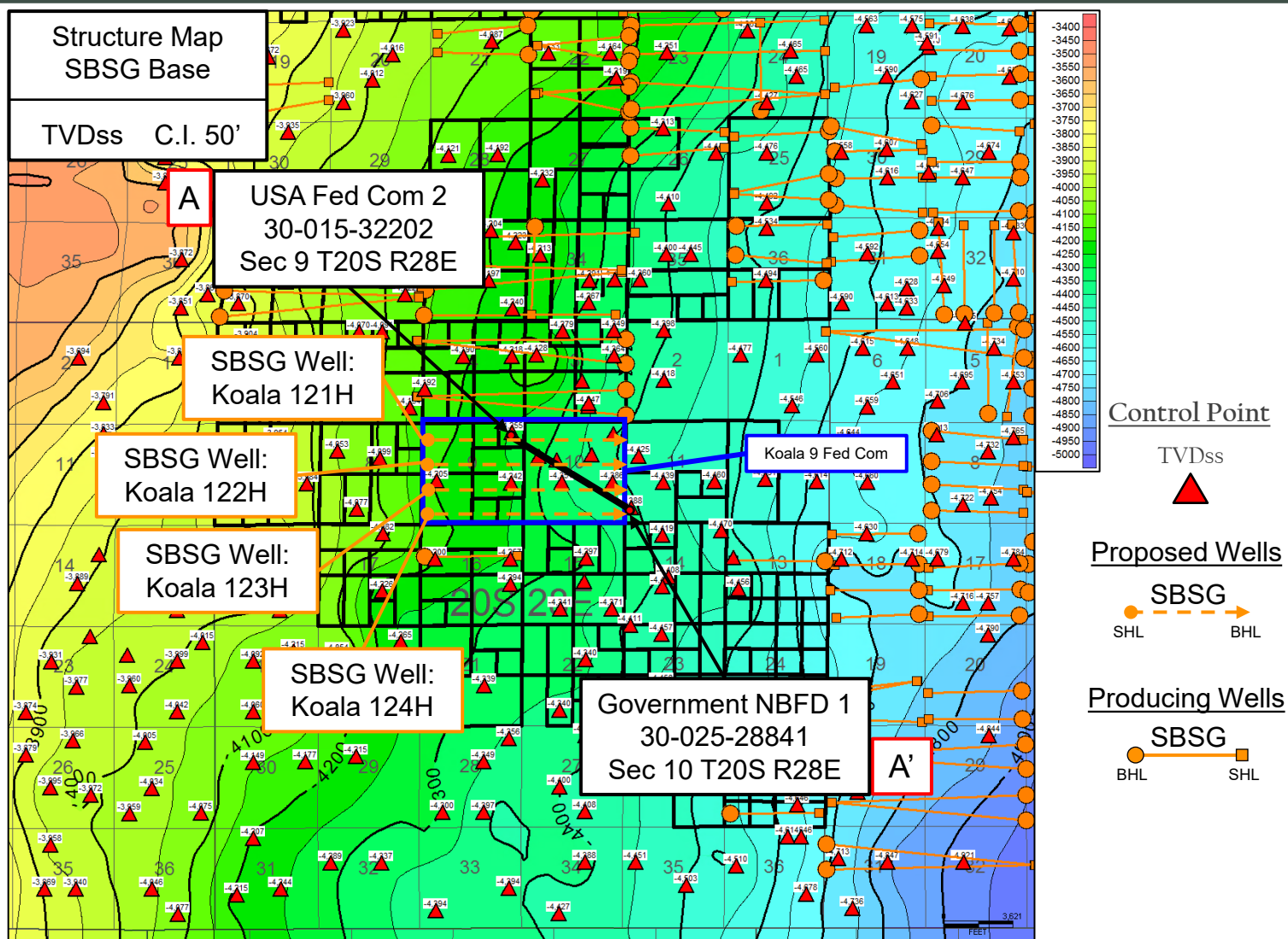



Third Bone Spring – Structure Map

Koala 9 Fed Com 131H, 132H, 133H & 134H

Colgate Production, LLC
Case No. 23641
Exhibit B-5

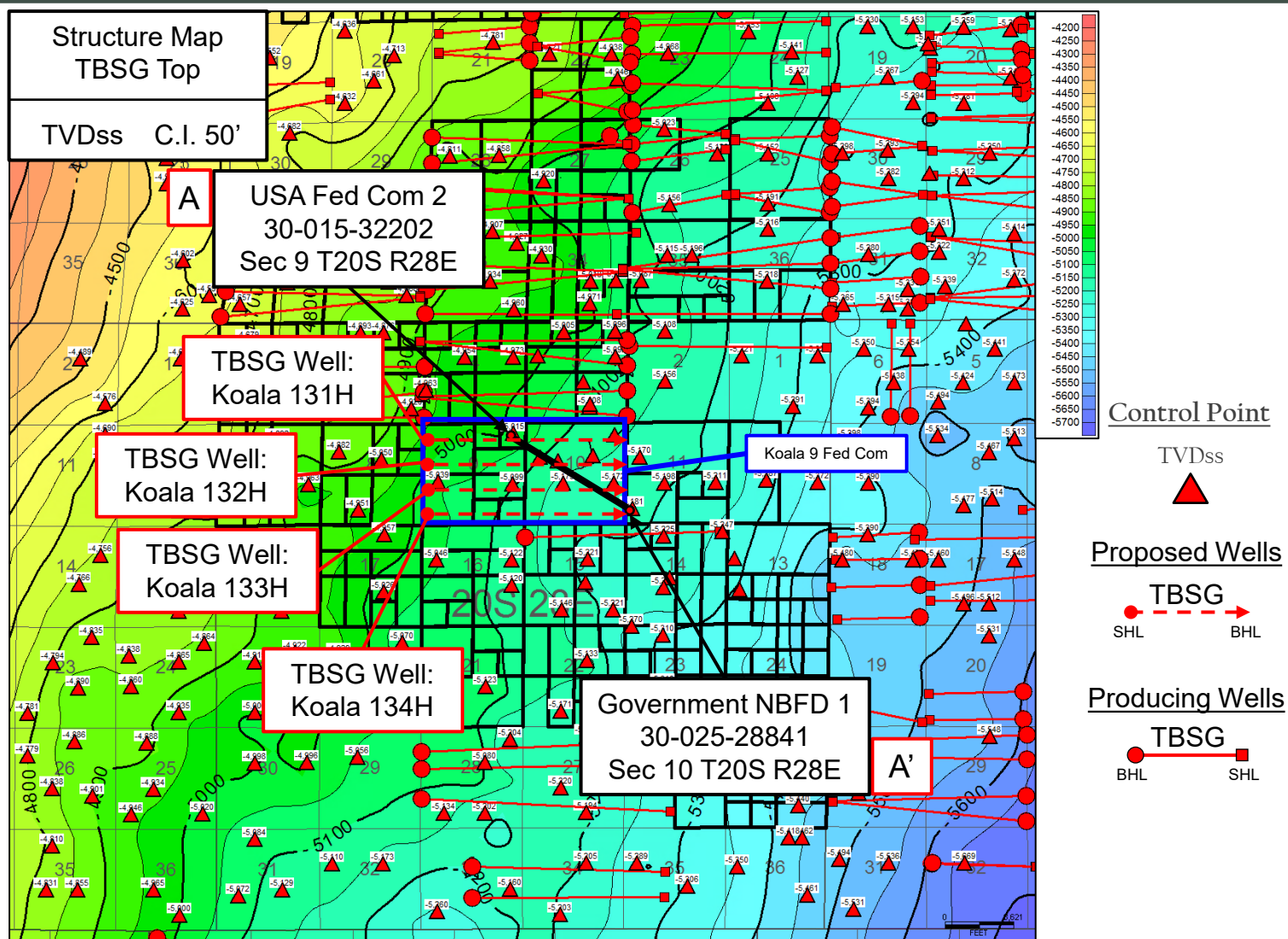

Stratigraphic Cross-Section A-A'

Koala 9 Fed Com Bone Spring

Colgate Production, LLC
Case No. 23641
Exhibit B-6

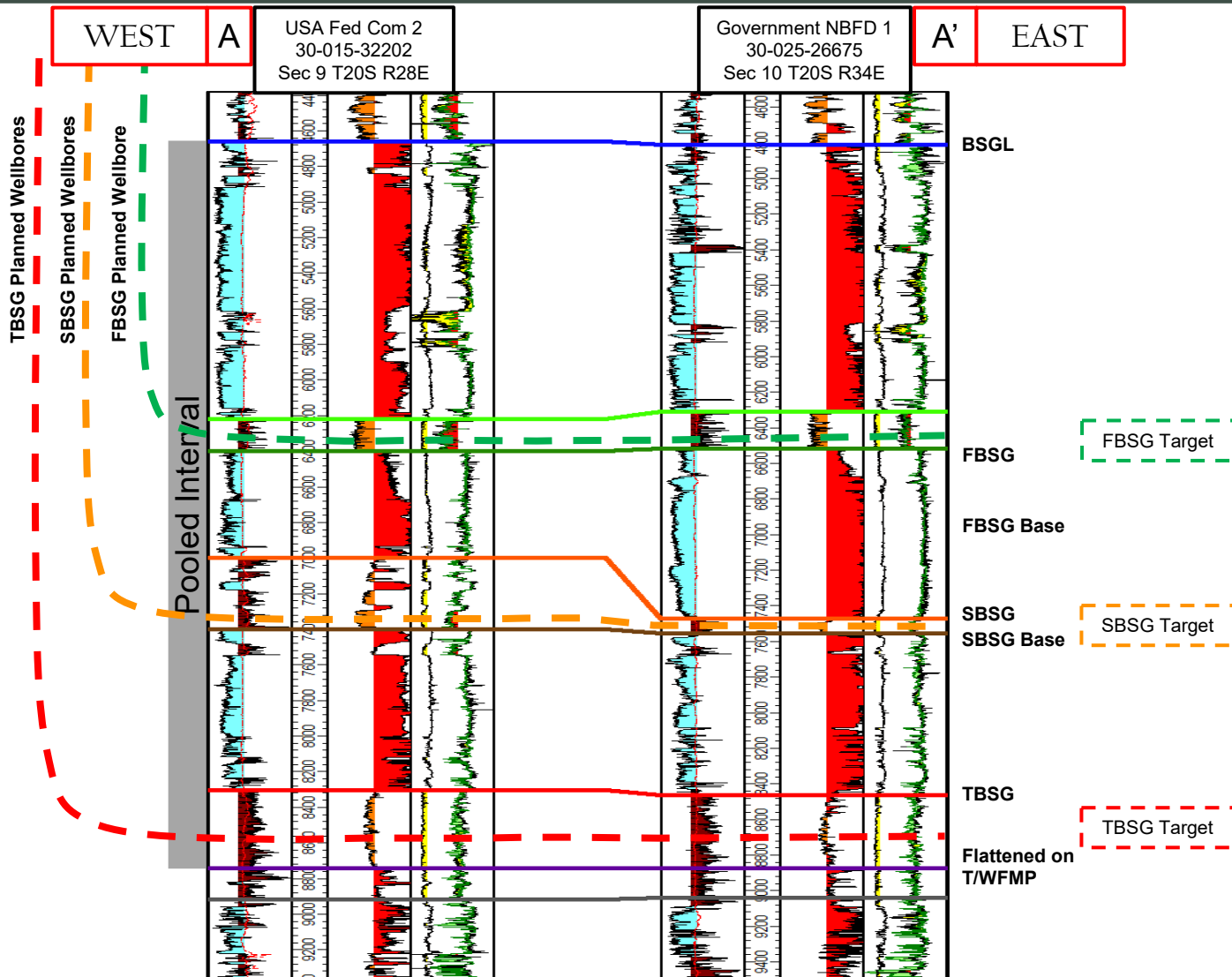

Gun Barrel Development Plan

Koala 9 Fed Com Bone Spring

Colgate Production, LLC
Case No. 23641
Exhibit B-7

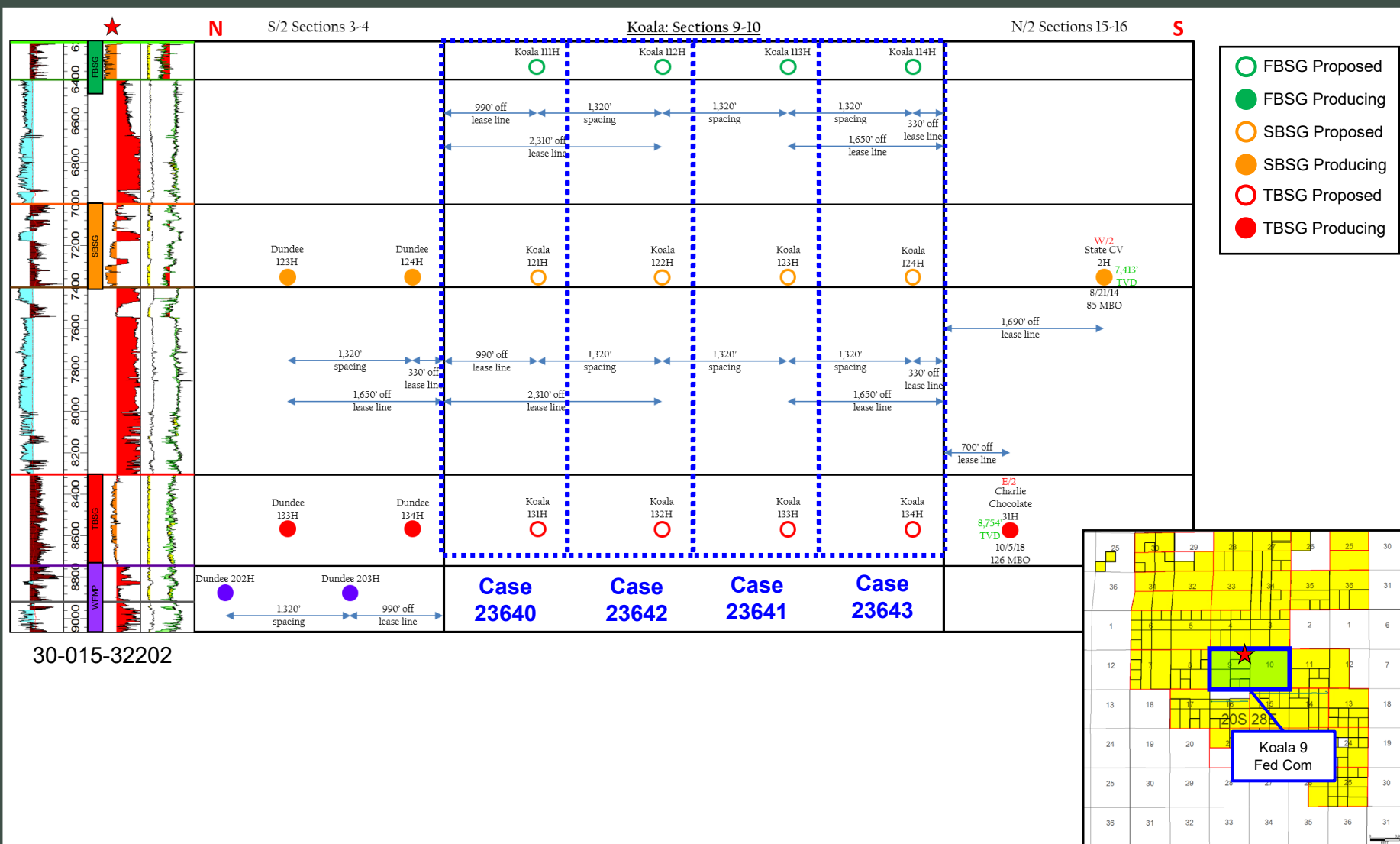



Koala Wolfcamp

Cross-Section Locator Map

Koala 9 Fed Com Wolfcamp

Colgate Production, LLC
Case No. 23641
Exhibit B-8

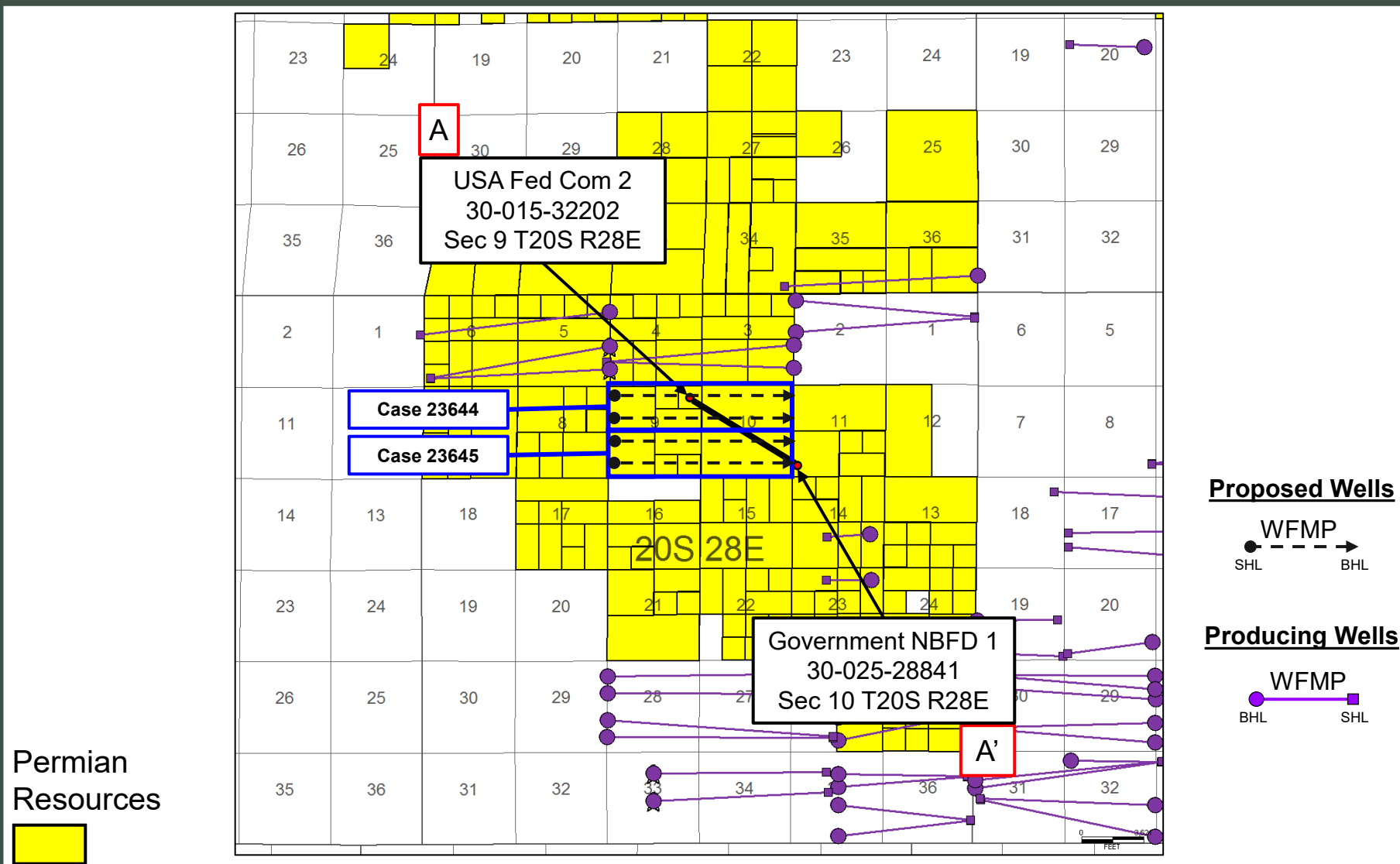

Wolfcamp – Structure Map

Koala 9 Fed Com 201H, 202H, 203H & 204H

Colgate Production, LLC
Case No. 23641
Exhibit B-9

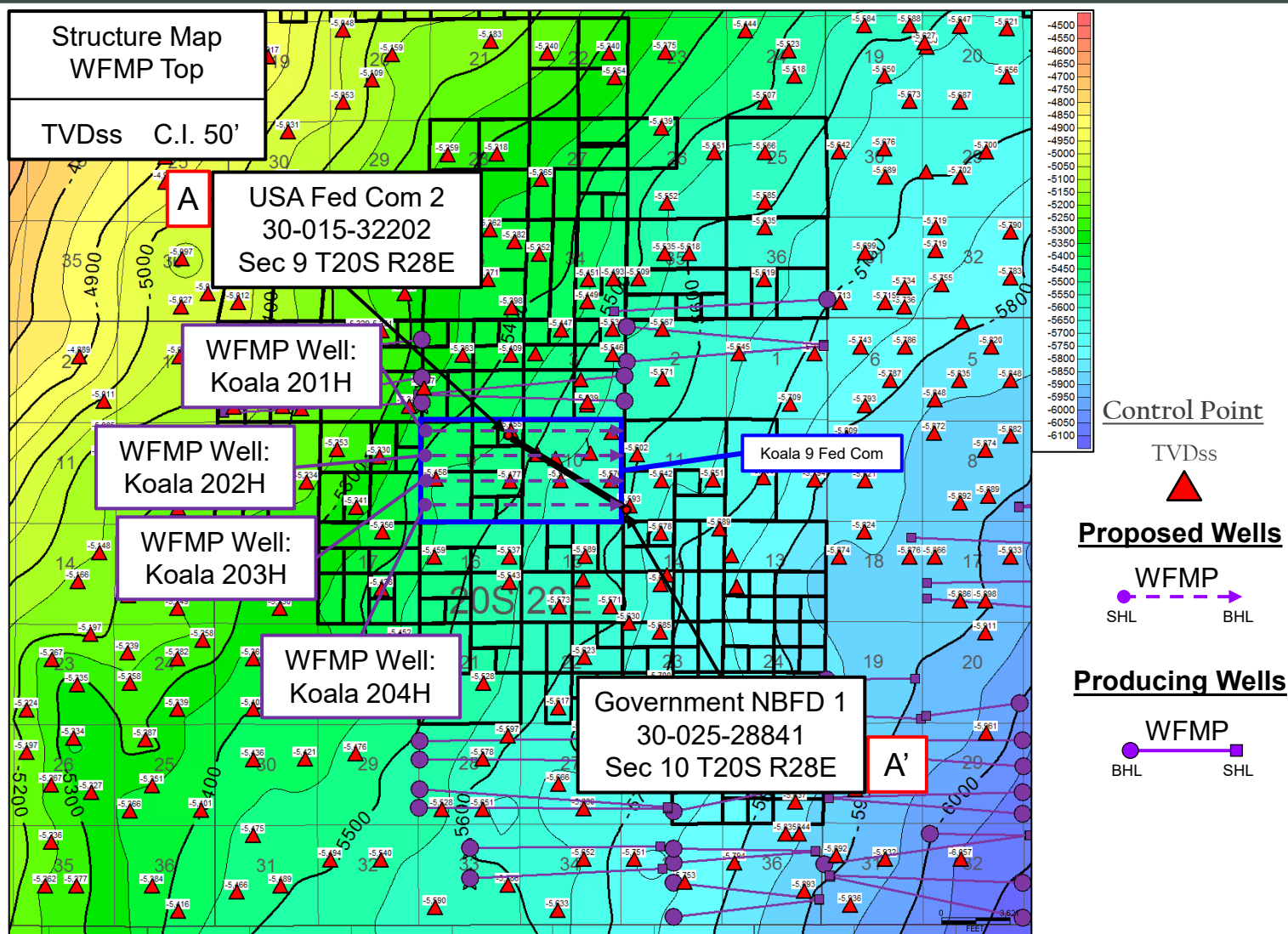

Stratigraphic Cross-Section A-A'

Koala 9 Fed Com Wolfcamp

Colgate Production, LLC
Case No. 23641
Exhibit B-10

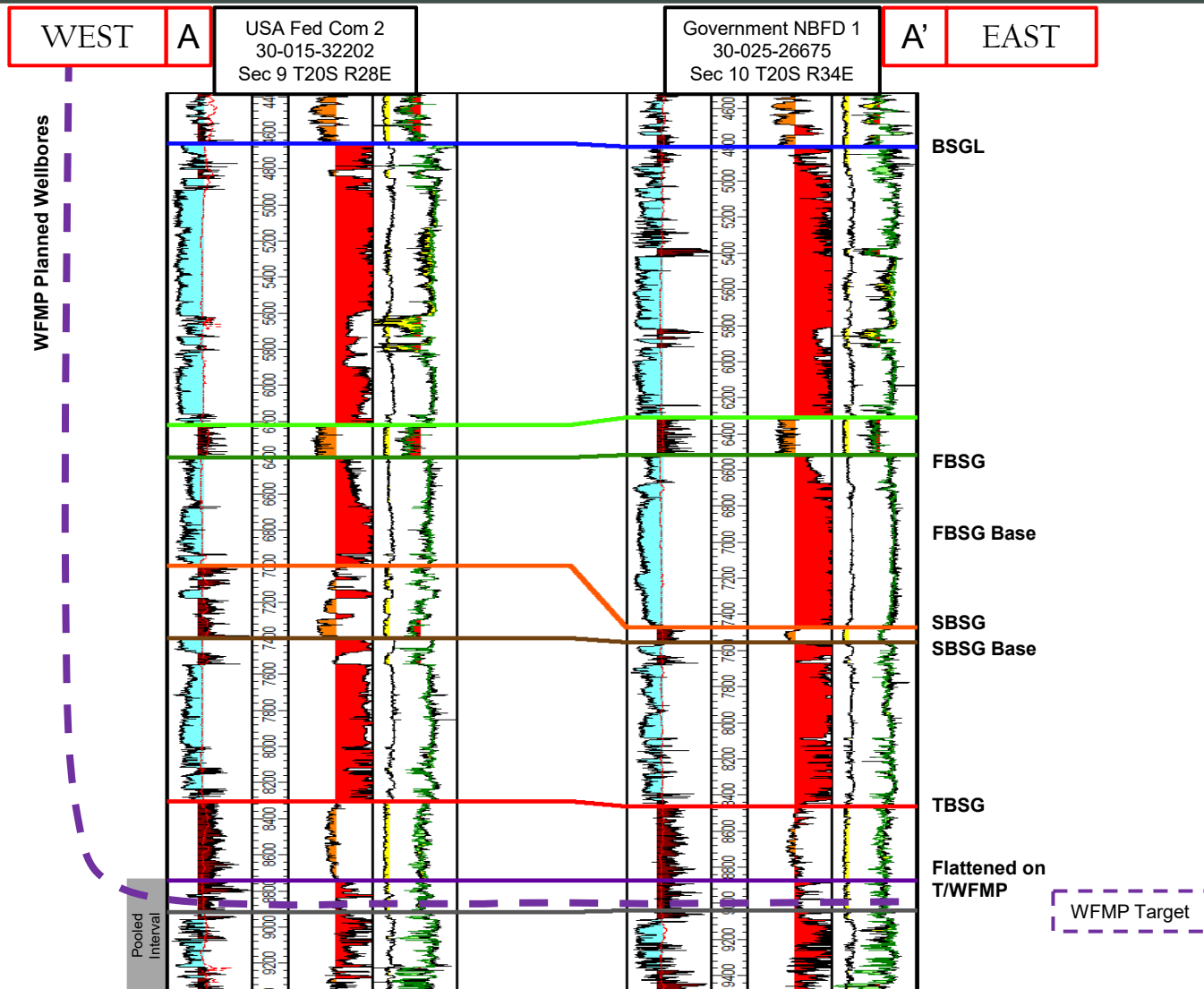

Gun Barrel Development Plan

Koala 9 Fed Com Bone Spring

Colgate Production, LLC
Case No. 23641
Exhibit B-11

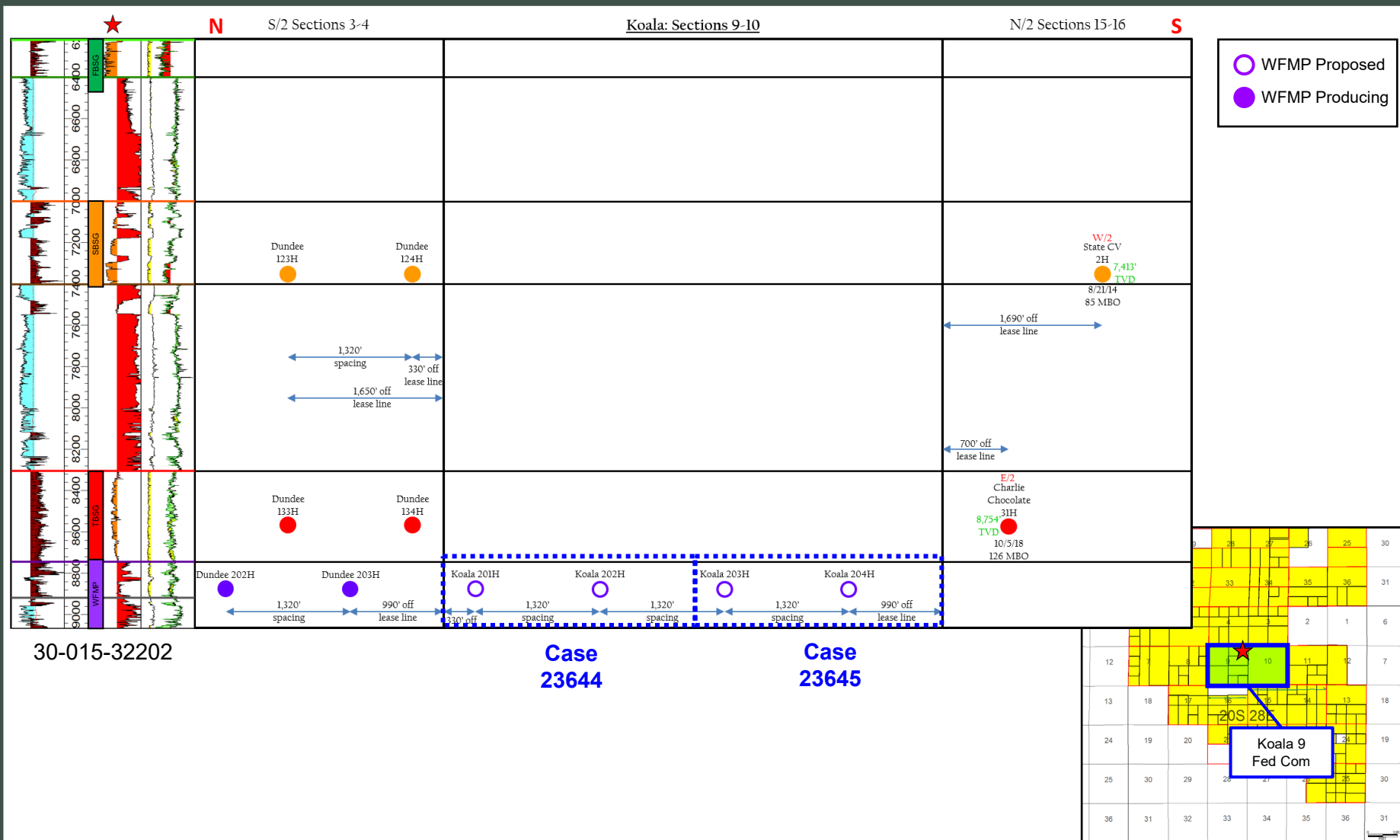

**STATE OF NEW MEXICO
DEPARTMENT OF ENERGY, MINERALS AND NATURAL RESOURCES
OIL CONSERVATION DIVISION**

**APPLICATION OF COLGATE PRODUCTION,
LLC FOR COMPULSORY POOLING,
EDDY COUNTY, NEW MEXICO.**

CASE NO. 23641

**SELF-AFFIRMED STATEMENT
OF DANA S. HARDY**

1. I am attorney in fact and authorized representative of Colgate Production, LLC, the Applicant herein.
2. I am familiar with the Notice Letter attached as **Exhibit C-1** and caused the Notice Letter, along with the Application in this case, to be sent to the parties set out in the chart attached as **Exhibit C-2**.
3. Exhibit C-2 also provides the date each Notice Letter was sent and the date each return was received.
4. Copies of the certified mail green cards and white slips are attached as **Exhibit C-3** as supporting documentation for proof of mailing and the information provided on Exhibit C-2.
5. On July 6, 2023, I caused a notice to be published to all interested parties in the Carlsbad Current Argus. An Affidavit of Publication from the Legal Clerk of the Carlsbad Current Argus, along with a copy of the notice publication, is attached as **Exhibit C-4**.
6. I understand this Self-Affirmed Statement will be used as written testimony in the subject cases. I affirm that my testimony above is true and correct and it made under penalty of perjury under the laws of the State of New Mexico. My testimony is made as of the date handwritten next to my signature below.

/s/ Dana S. Hardy
Dana S. Hardy

July 18, 2023
Date

**Colgate Production, LLC
Case No. 23641
Exhibit C**



hinklelawfirm.com

HINKLE SHANOR LLP**ATTORNEYS AT LAW**

P.O. BOX 2068

SANTA FE, NEW MEXICO 87504

505-982-4554 (FAX) 505-982-8623

WRITER:
Dana S. Hardy, Partner
dhardy@hinklelawfirm.com

June 29, 2023

VIA CERTIFIED MAIL
RETURN RECEIPT REQUESTED**TO ALL PARTIES ENTITLED TO NOTICE****Re: Case Nos. 23640 - 23645 – Applications of Colgate Production, LLC for Compulsory Pooling, Eddy County, New Mexico.**

To whom it may concern:

This letter is to advise you that the enclosed applications were filed with the New Mexico Oil Conservation Division. The hearing will be conducted on **July 20, 2023**, beginning at 8:15 a.m.

Hearings are currently conducted remotely. To participate in the electronic hearing, see the instructions posted on the OCD Hearings website: <https://www.emnrd.nm.gov/ocd/hearing-info/>. You are not required to attend this hearing, but as an owner of an interest that may be affected by this application, you may appear and present testimony. Failure to appear at that time and become a party of record will preclude you from challenging the matter at a later date.

Pursuant to Division Rule 19.15.4.13.B, a party who intends to present evidence at the hearing shall file a pre-hearing statement and serve copies on other parties, or the attorneys of parties who are represented by counsel, at least four business days in advance of a scheduled hearing, but in no event later than 5:00 p.m. Mountain Time, on the Thursday preceding the scheduled hearing date. The statement must be submitted through the OCD E-Permitting system (<https://wwwapps.emnrd.nm.gov/ocd/ocdpermitting/>) or via e-mail to ocd.hearings@emnrd.nm.gov and should include: the names of the parties and their attorneys, a concise statement of the case, the names of all witnesses the party will call to testify at the hearing, the approximate time the party will need to present its case, and identification of any procedural matters that are to be resolved prior to the hearing.

Please contact Mark Hajdik, Senior Staff Landman, at 432-257-3886, if you have questions regarding this matter.

Sincerely,

/s/ Dana S. Hardy

Dana S. Hardy

Enclosure

Colgate Production, LLC
Case No. 23641
Exhibit C-1PO BOX 10
ROSWELL, NEW MEXICO 88202
(575) 622-6510
FAX (575) 623-93327601 JEFFERSON ST NE · SUITE 180
ALBUQUERQUE, NEW MEXICO 87109
505-858-8320
(FAX) 505-858-8321PO BOX 2068
SANTA FE, NEW MEXICO 87504
(505) 982-4554
FAX (505) 982-8623



hinklelawfirm.com

HINKLE SHANOR LLP

ATTORNEYS AT LAW

P.O. BOX 2068

SANTA FE, NEW MEXICO 87504

505-982-4554 (FAX) 505-982-8623

WRITER:
Dana S. Hardy, Partner
dhardy@hinklelawfirm.com

June 30, 2023

VIA CERTIFIED MAIL
RETURN RECEIPT REQUESTED

TO ALL PARTIES ENTITLED TO NOTICE

Re: Case Nos. 23640 - 23645 – Applications of Colgate Production, LLC for Compulsory Pooling, Eddy County, New Mexico.

To whom it may concern:

This letter is to advise you that the enclosed applications were filed with the New Mexico Oil Conservation Division. The hearing will be conducted on **July 20, 2023**, beginning at 8:15 a.m.

Hearings are currently conducted remotely. To participate in the electronic hearing, see the instructions posted on the OCD Hearings website: <https://www.emnrd.nm.gov/oed/hearing-info/>. You are not required to attend this hearing, but as an owner of an interest that may be affected by this application, you may appear and present testimony. Failure to appear at that time and become a party of record will preclude you from challenging the matter at a later date.

Pursuant to Division Rule 19.15.4.13.B, a party who intends to present evidence at the hearing shall file a pre-hearing statement and serve copies on other parties, or the attorneys of parties who are represented by counsel, at least four business days in advance of a scheduled hearing, but in no event later than 5:00 p.m. Mountain Time, on the Thursday preceding the scheduled hearing date. The statement must be submitted through the OCD E-Permitting system (<https://wwwapps.emnrd.nm.gov/oed/oedpermitting/>) or via e-mail to oed.hearings@emnrd.nm.gov and should include: the names of the parties and their attorneys, a concise statement of the case, the names of all witnesses the party will call to testify at the hearing, the approximate time the party will need to present its case, and identification of any procedural matters that are to be resolved prior to the hearing.

Please contact Mark Hajdik, Senior Staff Landman, at 432-257-3886, if you have questions regarding this matter.

Sincerely,

/s/ Dana S. Hardy

Dana S. Hardy

Enclosure

PO BOX 10
ROSWELL, NEW MEXICO 88202
(575) 622-6510
FAX (575) 623-9332

7601 JEFFERSON ST NE · SUITE 180
ALBUQUERQUE, NEW MEXICO 87109
505-858-8320
(FAX) 505-858-8321

PO BOX 2068
SANTA FE, NEW MEXICO 87504
(505) 982-4554
FAX (505) 982-8623

**STATE OF NEW MEXICO
DEPARTMENT OF ENERGY, MINERALS AND NATURAL RESOURCES
OIL CONSERVATION DIVISION**

**APPLICATION OF COLGATE
PRODUCTION, LLC FOR COMPULSORY
POOLING, EDDY COUNTY, NEW MEXICO.**

CASE NO. 23640-45

WI NOTICE LETTER CHART

PARTY	NOTICE LETTER SENT	RETURN RECEIVED
James H. Barnett PO Box 4966 Midland, TX 79702	06/29/23	Per USPS Tracking (Last Checked 07/12/23): 07/11/23 – Item in transit to next facility.
Bonefish, LLC 200 Sunset Road, Ste D El Paso, Tx 79922	06/29/23	07/05/23 No signature.
Charles W. Seltzer Trust u/w/o Helen Joy Seltzer 5949 Sherry Lane Suite 1175 Dallas, Texas 75225	06/29/23	07/10/23
Daniel Energy, Inc. 5932 Henslee Ct, Granbury, TX, 76049	06/29/23	07/06/23
Davoil Inc. 6300 Ridglea Pl # 1208 Fort Worth, TX 76116	06/29/23	07/10/23
Devon Energy Production Company, LP 333 W Sheridan Ave Oklahoma City, OK 73102	06/29/23	07/10/23
Energen Resources Corporation 500 W Texas Ave #1200 Midland, TX 79701	06/29/23	Per USPS Tracking (Last Checked 07/12/23): 07/05/23 – Item delivered to front desk, mailroom, or reception area.
Great Western Drilling Ltd. 700 W Louisiana Ave Midland, TX 79701	06/29/23	07/06/23
Lepakast Properties, LP 550 West Texas Avenue Suite 1000 Midland, Texas 79701	06/29/23	07/07/23
McVay Drilling Inc. - interest subsequently conveyed to Legion, Avant & Double Cabin	06/29/23	07/10/23

401 E Bender Blvd Hobbs, NM 88241

**Colgate Production, LLC
Case No. 23641
Exhibit C-2**

**STATE OF NEW MEXICO
DEPARTMENT OF ENERGY, MINERALS AND NATURAL RESOURCES
OIL CONSERVATION DIVISION**

**APPLICATION OF COLGATE
PRODUCTION, LLC FOR COMPULSORY
POOLING, EDDY COUNTY, NEW MEXICO.**

CASE NO. 23640-45

WI NOTICE LETTER CHART

Pocahantas Oil Co., Inc. 4905 Island Dr. Midland, TX, 79707-1411 Attn: Phillip Lawson	06/29/23	07/06/23
Rutter & Wilbanks Corporation Attn: Bill Rutter PO Box 3186 Midland, TX 79702	06/29/23	Per USPS Tracking (Last Checked 07/12/23): 07/07/23 – Item in transit to next facility.
Shauna Seltzer Redwine Trust u/w/o Helen Joy Seltzer 5949 Sherry Lane Suite 1175 Dallas, Texas 75225	06/29/23	07/10/23 No signature.

**STATE OF NEW MEXICO
DEPARTMENT OF ENERGY, MINERALS AND NATURAL RESOURCES
OIL CONSERVATION DIVISION**

**APPLICATION OF COLGATE
PRODUCTION, LLC FOR COMPULSORY
POOLING, EDDY COUNTY, NEW MEXICO.**

CASE NO. 23640-45

ORRI NOTICE LETTER CHART

PARTY	NOTICE LETTER SENT	RETURN RECEIVED
V. W. Adams and wife, Joan Adams 42722 N 3RD Ave New River, AZ, 85087	06/29/23	07/10/23
Anna E. Alford PO Box 1908 McCombs, MS 39649	06/29/23	07/10/23
Frances K. Alford PO Box 1908 McCombs, MS 39649	06/29/23	07/10/23
James L. Alford, Jr. PO Box 489 McCombs, MS 39649	06/29/23	07/10/23
John Warner Alford 9 County Road 154 Oxford, MS, 38655	06/29/23	07/10/23
Louis Alford, III PO Box 1908 McCombs, MS 39649	06/29/23	07/10/23
Anthracite Energy Partners, LLC 3921 Tanforan Ave Midland, TX 79707-1427	06/29/23	Per USPS Tracking (Last Checked 07/13/23): 07/06/23 – Item in transit to next facility.
Robert J. Behme 1809 Woodlawn Dr Washington, IN, 47501	06/29/23	Per USPS Tracking (Last Checked 07/13/23): 07/10/23 – Individual picked up at post office.
Emily A. Carlisle PO Box 1908 McCombs, MS 39649	06/29/23	07/10/23
Chi Energy, Inc. 212 N Main St # 212 Midland, TX 79701	06/29/23	07/06/23
Chi Energy, Inc. f/b/o Chi Royalty Pool 212 N Main St # 212 Midland, TX 79701	06/29/23	07/06/23

**STATE OF NEW MEXICO
DEPARTMENT OF ENERGY, MINERALS AND NATURAL RESOURCES
OIL CONSERVATION DIVISION**

**APPLICATION OF COLGATE
PRODUCTION, LLC FOR COMPULSORY
POOLING, EDDY COUNTY, NEW MEXICO.**

CASE NO. 23640-45

ORRI NOTICE LETTER CHART

Colburn Oil, LP 2612 Hughes St Midland, TX 79705-6124	06/29/23	Per USPS Tracking (Last Checked 07/13/23): 07/06/23 – Item in transit to next facility.
Gene H. Davis 2000 E 12th Ave Unit 31 Denver, CO, 80206	06/29/23	07/07/23 No signature.
Elizabeth S. Shelton Living Trust 315 N Orchard LN Covington, LA, 70433	06/29/23	07/10/23
Eloise R. Carlisle, Estate 6408 Forest Hills Dr Austin, TX, 78746	06/29/23	07/11/23
Estate of Benjamin I. Cooksey 5761 Whitechapel Dr Cincinnati, OH, 45236	06/29/23	07/13/23 No signature.
Estate of Katherine E. Carlisle 431 Carlisle RD Sarah, MS, 38665	06/29/23	Per USPS Tracking (Last Checked 07/13/23): 07/06/23 – Item returned to sender.
Estate of Suzanne Mitchell 1509 State St Washington, IN, 47501	06/29/23	07/10/23
Ann E. Lambuth PO Box 489 McCombs, MS 39649	06/29/23	07/13/23
Elise A. Lambuth 147 Harber St Ridgeland, MS 39157	06/29/23	Per USPS Tracking (Last Checked 07/13/23): 07/06/23 – Delivered to individual at the address.
James B. Lambuth PO Box 489 McCombs, MS 39649	06/29/23	07/10/23
John A. Lambuth PO Box 489 McCombs, MS 39649	06/29/23	07/10/23

**STATE OF NEW MEXICO
DEPARTMENT OF ENERGY, MINERALS AND NATURAL RESOURCES
OIL CONSERVATION DIVISION**

**APPLICATION OF COLGATE
PRODUCTION, LLC FOR COMPULSORY
POOLING, EDDY COUNTY, NEW MEXICO.**

CASE NO. 23640-45

ORRI NOTICE LETTER CHART

Prescott A. Sherman Grandchildren's Trust f/b/o Amy Shelton Murrell 499 Lackland CT Mount Pleasant, SC, 29464	06/29/23	07/14/23
Prescott A. Sherman Grandchildren's Trust f/b/o Cristina Elizabeth Shelton 315 N Orchard LN Covington, LA, 70433	06/29/23	Per USPS Tracking (Last Checked 07/13/23): 07/08/23 – Delivery attempted.
Fred A. Sullivan 418 R St Bedford, IN, 47421	06/29/23	Per USPS Tracking (Last Checked 07/13/23): 07/12/23 – Item in transit to the destination.
Adam C. Swaney PO Box 489 McCombs, MS 39649	06/29/23	07/10/23
Katherine A. Swaney 10106 Dogwood Ave Palm Beach Gardens, FL 33410	06/29/23	07/10/23
Tailwag Resources, LLC 309 W 7th St STE 915 Fort Worth, TX 76102-6903	06/29/23	07/10/23
Russell C. Williams 912 Brett Cabel Rd Washington, IN, 47501	06/29/23	Per USPS Tracking (Last Checked 07/13/23): 07/11/23 – Item returned to sender.
The Wright NM Partners, LP 212 N Main St # 212 Midland, TX 79701	06/29/23	07/06/23

**STATE OF NEW MEXICO
DEPARTMENT OF ENERGY, MINERALS AND NATURAL RESOURCES
OIL CONSERVATION DIVISION**

**APPLICATION OF COLGATE
PRODUCTION, LLC FOR COMPULSORY
POOLING, EDDY COUNTY, NEW MEXICO.**

CASE NO. 23640-45

RTO NOTICE LETTER CHART

PARTY	NOTICE LETTER SENT	RETURN RECEIVED
Burton Flat Investors, Ltd. PO Box 1799 Midland, TX 79702	06/30/23	Per USPS Tracking (Last Checked 07/12/23): 07/12/23 – Item in transit to the destination.
NRM 84-D Income, Ltd. c/o Natural Resource Management Corporation 2121 San Jacinto Street Dallas, TX	06/30/23	Per USPS Tracking (Last Checked 07/12/23): 07/07/23 – Item in transit to next facility.
NRM Operating Company, LP c/o Natural Resource Management Corporation 2121 San Jacinto Street Dallas, TX	06/30/23	Per USPS Tracking (Last Checked 07/12/23): 07/07/23 – Item in transit to next facility.
Oxy USA Inc. c/o New Mexico Land Negotiator 5 Greenway Plaza, Suite 110 Houston, TX 77046	06/30/23	07/10/23
Frey N. Rad, d/b/a Dexter Resources Co. PO Box 7015 Midland, TX 79708	06/30/23	07/10/23
John R. Seay 2603 Jones Rd Apt 310 Austin, TX 78745	06/30/23	07/11/23

**U.S. Postal Service™
CERTIFIED MAIL® RECEIPT**
Domestic Mail Only

For delivery information, visit our website at www.usps.com®.

OFFICIAL USE

Certified Mail Fee \$

Extra Services & Fees (check box, add fee as appropriate)

☐ Return Receipt (hardcopy) \$

☐ Return Receipt (electronic) \$

☐ Certified Mail Restricted Delivery \$

☐ Adult Signature Required \$

☐ Adult Signature Restricted Delivery \$

Postage \$

Total Postage and Fees \$

Sent To

Bonefish, LLC
200 Sunset Road, Ste D
El Paso, Tx 79922

23640-45 PRO Koala (WI)

PS Form 3800, April 2015 PSN 7530-02-000-9047 See Reverse for Instructions

SENDER: COMPLETE THIS SECTION		COMPLETE THIS SECTION ON DELIVERY	
<p>1. Complete items 1, 2, and 3.</p> <p>2. Print your name and address on the reverse so that we can return the card to you.</p> <p>3. Attach this card to the back of the mailpiece, or on the front if space permits.</p>		<p>A. Signature</p> <p>X <input type="checkbox"/> Agent <input type="checkbox"/> Addressee</p>	
<p>1. Article Addressed to:</p> <p>Bonefish, LLC 200 Sunset Road, Ste D El Paso, Tx 79922</p> <p>23640-45 PRO Koala (WI)</p> <p>9590 9402 7635 2122 6631 39</p>		<p>B. Received by (Printed Name)</p> <p>C. Date of Delivery</p> <p>D. Is delivery address different from item 1? <input type="checkbox"/> Yes <input type="checkbox"/> No</p> <p>If YES, enter delivery address below</p> <p>RECEIVED</p> <p>JUL 05 2023</p> <p>Hinkle Shanor LLP</p>	
<p>2. Article Number (Transfer from service label)</p> <p>7022 1670 0002 1188 5886</p>		<p>3. Service Type</p> <p><input type="checkbox"/> Adult Signature <input type="checkbox"/> Priority Mail Express®</p> <p><input type="checkbox"/> Adult Signature Restricted Delivery <input type="checkbox"/> Registered Mail™</p> <p><input type="checkbox"/> Certified Mail® <input type="checkbox"/> Registered Mail Restricted Delivery</p> <p><input type="checkbox"/> Certified Mail Restricted Delivery <input type="checkbox"/> Signature Confirmation™</p> <p><input type="checkbox"/> Collect on Delivery <input type="checkbox"/> Signature Confirmation Restricted Delivery</p> <p><input type="checkbox"/> Collect on Delivery Restricted Delivery</p> <p><input type="checkbox"/> Insured Mail <input type="checkbox"/> Insured Mail Restricted Delivery (over \$500)</p>	
PS Form 3811, July 2020 PSN 7530-02-000-9053		Domestic Return Receipt	

Colgate Production, LLC
Case No. 23641
Exhibit C-3

U.S. Postal Service™
CERTIFIED MAIL® RECEIPT
Domestic Mail Only

For delivery information, visit our website at www.usps.com®.

OFFICIAL USE

Certified Mail Fee \$
 Extra Services & Fees (check box, add fees as appropriate)
☐ Return Receipt (hardcopy) \$
☐ Return Receipt (electronic) \$
☐ Certified Mail Restricted Delivery \$
☐ Adult Signature Required \$
☐ Adult Signature Restricted Delivery \$
 Postage \$
 Total Postage and Fees \$

Postmark Here

Sent To
 Charles W. Seltzer Trust u/w/o Helen Joy Seltzer
 5949 Sherry Lane Suite 1175
 Dallas, Texas 75225
 23640-45 PRO Koala (WI)

PS Form 3800, April 2015 PSN 7530-02-000-9047 See Reverse for Instructions

SENDER: COMPLETE THIS SECTION	COMPLETE THIS SECTION ON DELIVERY
<p>■ Complete items 1, 2, and 3.</p> <p>■ Print your name and address on the reverse so that we can return the card to you.</p> <p>■ Attach this card to the back of the mailpiece, or on the front if space permits.</p> <p>1. Article Addressed to: Charles W. Seltzer Trust u/w/o Helen Joy Seltzer 5949 Sherry Lane Suite 1175 Dallas, Texas 75225 23640-45 PRO Koala (WI)</p> <p>2. Article Number (Transfer from service label) 7022 1670 0002 1188 5893</p>	<p>A. Signature <input checked="" type="checkbox"/> Agent <input type="checkbox"/> Addressee B. Received by (Printed Name) Christy Wilcox C. Date of Delivery 7/5/23</p> <p>D. Is delivery address different from item 1? <input checked="" type="checkbox"/> Yes If YES, enter delivery address below: <input type="checkbox"/> No</p> <p>RECEIVED JUL 10 2023</p> <p>3. Service Type <input type="checkbox"/> Adult Signature <input type="checkbox"/> Adult Signature Restricted Delivery <input type="checkbox"/> Certified Mail® <input type="checkbox"/> Certified Mail Restricted Delivery <input type="checkbox"/> Collect on Delivery <input type="checkbox"/> Collect on Delivery Restricted Delivery <input type="checkbox"/> Insured Mail <input type="checkbox"/> Insured Mail Restricted Delivery (over \$500)</p> <p><input type="checkbox"/> Priority Mail Express® <input type="checkbox"/> Registered Mail™ <input type="checkbox"/> Registered Mail Restricted Delivery <input type="checkbox"/> Signature Confirmation™ <input type="checkbox"/> Signature Confirmation Restricted Delivery</p>

PS Form 3811, July 2020 PSN 7530-02-000-9053 Domestic Return Receipt

7022 1670 0002 1188 5909

U.S. Postal Service™
CERTIFIED MAIL® RECEIPT
 Domestic Mail Only

For delivery information, visit our website at www.usps.com®.

OFFICIAL USE

Certified Mail Fee \$
 Extra Services & Fees (check box, add fee as appropriate)
☐ Return Receipt (hardcopy) \$
☐ Return Receipt (electronic) \$
☐ Certified Mail Restricted Delivery \$
☐ Adult Signature Required \$
☐ Adult Signature Restricted Delivery \$
 Postage \$
 Total Postage and Fees \$
 Sent To
 Daniel Energy, Inc.
 5932 Henslee Ct,
 Granbury, TX, 76049
 23640-45 PRO Koala (WI)

Postmark Here

PS Form 3800, April 2015 PSN 7530-02-000-8047 See Reverse for Instructions

SENDER: COMPLETE THIS SECTION

1. Complete items 1, 2, and 3.
 1. Print your name and address on the reverse so that we can return the card to you.
 2. Attach this card to the back of the mailpiece, or on the front if space permits.

1. Article Addressed to:
 Daniel Energy, Inc.
 5932 Henslee Ct,
 Granbury, TX, 76049
 23640-45 PRO Koala (WI)

2. Article Number (Transfer from service label)
 7022 1670 0002 1188 5909

COMPLETE THIS SECTION ON DELIVERY

A. Signature
☒ Agent
☐ Addressee

B. Received by (Printed Name)
 Linbarper

C. Date of Delivery
 7-3-23

D. Is delivery address different from item 1? ☐ Yes
 If YES, enter delivery address below: ☐ No

JUL 06 2023

Hinkle Shanor LLP
 Santa Fe NM 87504

3. Service Type
☐ Adult Signature
☐ Adult Signature Restricted Delivery
☐ Certified Mail®
☐ Certified Mail Restricted Delivery
☐ Collect on Delivery
☐ Collect on Delivery Restricted Delivery
☐ Insured Mail
☐ Insured Mail Restricted Delivery (over \$500)

☐ Priority Mail Express®
☐ Registered Mail™
☐ Registered Mail Restricted Delivery
☐ Signature Confirmation™
☐ Signature Confirmation Restricted Delivery

PS Form 3811, July 2020 PSN 7530-02-000-9053 Domestic Return Receipt

U.S. Postal Service™
CERTIFIED MAIL® RECEIPT
Domestic Mail Only

For delivery information, visit our website at www.usps.com®.

OFFICIAL USE

Certified Mail Fee
\$

Extra Services & Fees (check box, add fee as appropriate)

<input type="checkbox"/> Return Receipt (hardcopy)	\$
<input type="checkbox"/> Return Receipt (electronic)	\$
<input type="checkbox"/> Certified Mail Restricted Delivery	\$
<input type="checkbox"/> Adult Signature Required	\$
<input type="checkbox"/> Adult Signature Restricted Delivery	\$

Postage
\$

Total Postage and Fees
\$

Postmark Here

Post Office
SANTA FE NM 79 2023
6:50 PM '23

Article Addressed to:
Davoil Inc.
6300 Ridglea Pl # 1208
Fort Worth, TX 76116
23640-45 PRO Koola (WI)

PS Form 3800, April 2015 PSN 7530-02-000-9047 See Reverse for Instructions

SENDER: COMPLETE THIS SECTION	COMPLETE THIS SECTION ON DELIVERY
<p>■ Complete items 1, 2, and 3.</p> <p>■ Print your name and address on the reverse so that we can return the card to you.</p> <p>■ Attach this card to the back of the mailpiece, or on the front if space permits.</p> <p>1. Article Addressed to:</p> <p style="text-align: center;">Davoil Inc. 6300 Ridglea Pl # 1208 Fort Worth, TX 76116 23640-45 PRO Koola (WI)</p> <p style="text-align: center;">9590 9402 7635 2122 6632 07</p> <p>2. Article Number (Transfer from service label) 7022 1670 0002 1188 5916</p>	<p>A. Signature X <i>[Signature]</i> <input type="checkbox"/> Agent <input type="checkbox"/> Addressee</p> <p>B. Received by (Printed Name) <i>JO ANN TORRES</i> C. Date of Delivery <i>7-10-23</i></p> <p>D. Is delivery address different from item 1? <input type="checkbox"/> Yes If YES, enter delivery address below: <input checked="" type="checkbox"/> No</p> <p style="text-align: center; font-size: 2em; font-weight: bold;">RECEIVED</p> <p style="text-align: center; font-size: 1.2em;">JUL 10 2023</p> <p>3. Service Type <input type="checkbox"/> Adult Signature <input type="checkbox"/> Priority Mail Express® <input type="checkbox"/> Adult Signature Restricted Delivery <input type="checkbox"/> Registered Mail™ <input type="checkbox"/> Certified Mail® <input type="checkbox"/> Registered Mail Restricted Delivery <input type="checkbox"/> Certified Mail Restricted Delivery <input type="checkbox"/> Signature Confirmation™ <input type="checkbox"/> Collect on Delivery <input type="checkbox"/> Signature Confirmation Restricted Delivery <input type="checkbox"/> Collect on Delivery Restricted Delivery <input type="checkbox"/> Insured Mail <input type="checkbox"/> Insured Mail Restricted Delivery (over \$500)</p>

PS Form 3811, July 2020 PSN 7530-02-000-9053 Domestic Return Receipt

U.S. Postal Service™
CERTIFIED MAIL® RECEIPT
Domestic Mail Only

For delivery information, visit our website at www.usps.com®.

OFFICIAL USE

Certified Mail Fee \$

Extra Services & Fees (check box, add fee as appropriate)

☐ Return Receipt (hardcopy) \$

☐ Return Receipt (electronic) \$

☐ Certified Mail Restricted Delivery \$

☐ Adult Signature Required \$

☐ Adult Signature Restricted Delivery \$

Postage \$

Total Postage and Fees \$

Postmark Here

Devon Energy Production Co., LP
333 W Sheridan Ave
Oklahoma City, OK 73102
23640-45 PRO Koala (WI)

PS Form 3800, April 2015 PSN 7530-02-000-9047 See Reverse for Instructions

SENDER: COMPLETE THIS SECTION	COMPLETE THIS SECTION ON DELIVERY
<p>■ Complete items 1, 2, and 3.</p> <p>■ Print your name and address on the reverse so that we can return the card to you.</p> <p>■ Attach this card to the back of the mailpiece, or on the front if space permits.</p> <p>1. Article Addressed to:</p> <p>Devon Energy Production Co., LP 333 W Sheridan Ave Oklahoma City, OK 73102 23640-45 PRO Koala (WI)</p> <p>2. Article Number (Transfer from service label)</p> <p>7022 1670 0002 1188 5923</p>	<p>A. Signature <i>David Carrillo</i> <input checked="" type="checkbox"/> Agent <input type="checkbox"/> Addressee</p> <p>B. Received by (Printed Name)</p> <p>C. Date of Delivery</p> <p>D. Is delivery address different from item 1? <input type="checkbox"/> Yes If YES, enter delivery address below: <input type="checkbox"/> No</p> <p>RECEIVED JUL 10 2023</p> <p>3. Service Type <i>Linkle Shanor LLP</i></p> <p><input type="checkbox"/> Adult Signature <i>Santa Fe NM 87504</i></p> <p><input type="checkbox"/> Adult Signature Restricted Delivery</p> <p><input type="checkbox"/> Certified Mail®</p> <p><input type="checkbox"/> Certified Mail Restricted Delivery</p> <p><input type="checkbox"/> Collect on Delivery</p> <p><input type="checkbox"/> Collect on Delivery Restricted Delivery</p> <p><input type="checkbox"/> Insured Mail</p> <p><input type="checkbox"/> Insured Mail Restricted Delivery (over \$500)</p> <p><input type="checkbox"/> Priority Mail Express®</p> <p><input type="checkbox"/> Registered Mail™</p> <p><input type="checkbox"/> Registered Mail Restricted Delivery</p> <p><input type="checkbox"/> Signature Confirmation™</p> <p><input type="checkbox"/> Signature Confirmation Restricted Delivery</p>

PS Form 3811, July 2020 PSN 7530-02-000-9053 Domestic Return Receipt

U.S. Postal Service™
CERTIFIED MAIL® RECEIPT
Domestic Mail Only

For delivery information, visit our website at www.usps.com®.

OFFICIAL USE

Certified Mail Fee \$

Extra Services & Fees (check box, add fee as appropriate)

☐ Return Receipt (hardcopy) \$

☐ Return Receipt (electronic) \$

☐ Certified Mail Restricted Delivery \$

☐ Adult Signature Required \$

☐ Adult Signature Restricted Delivery \$

Postage \$

Total Postage and Fees \$

Great Western Drilling Ltd.
700 W Louisiana Ave
Midland, TX 79701

23640-45 PRO Koala (WI)

PS Form 3800, April 2015 PSN 7530-02-000-9047 See Reverse for Instructions

SENDER: COMPLETE THIS SECTION		COMPLETE THIS SECTION ON DELIVERY	
<p>■ Complete items 1, 2, and 3.</p> <p>■ Print your name and address on the reverse so that we can return the card to you.</p> <p>■ Attach this card to the back of the mailpiece, or on the front if space permits.</p> <p>1. Article Addressed to:</p> <p>Great Western Drilling Ltd. 700 W Louisiana Ave Midland, TX 79701</p> <p>23640-45 PRO Koala (WI)</p> <p>9590 9402 7635 2122 6632 21</p> <p>2. Article Number (Transfer from service label) 7022 1670 0002 1188 8337</p>		<p>A. Signature <i>[Signature]</i> <input type="checkbox"/> Agent <input checked="" type="checkbox"/> Addressee</p> <p>B. Received by (Printed Name) <i>[Signature]</i></p> <p>C. Date of Delivery 7/3/23</p> <p>D. Is delivery address different from item 1? <input type="checkbox"/> Yes <input checked="" type="checkbox"/> No If YES, enter delivery address below</p> <p>RECEIVED JUL 06 2023 Hinkle Shanor LLP Santa Fe NM 87504</p>	
<p>3. Service Type</p> <p><input type="checkbox"/> Adult Signature</p> <p><input type="checkbox"/> Adult Signature Restricted Delivery</p> <p><input type="checkbox"/> Certified Mail®</p> <p><input type="checkbox"/> Certified Mail Restricted Delivery</p> <p><input type="checkbox"/> Collect on Delivery</p> <p><input type="checkbox"/> Collect on Delivery Restricted Delivery</p> <p><input type="checkbox"/> Insured Mail</p> <p><input type="checkbox"/> Insured Mail Restricted Delivery (over \$500)</p>		<p><input type="checkbox"/> Priority Mail Express®</p> <p><input type="checkbox"/> Registered Mail™</p> <p><input type="checkbox"/> Registered Mail Restricted Delivery</p> <p><input type="checkbox"/> Signature Confirmation™</p> <p><input type="checkbox"/> Signature Confirmation Restricted Delivery</p>	
PS Form 3811, July 2020 PSN 7530-02-000-9053		Domestic Return Receipt	

U.S. Postal Service™
CERTIFIED MAIL® RECEIPT
Domestic Mail Only

For delivery information, visit our website at www.usps.com®.

OFFICIAL USE

Certified Mail Fee
\$ 3.50

Extra Services & Fees (check box, add fee as appropriate)

<input type="checkbox"/> Return Receipt (hardcopy)	\$
<input type="checkbox"/> Return Receipt (electronic)	\$
<input type="checkbox"/> Certified Mail Restricted Delivery	\$
<input type="checkbox"/> Adult Signature Required	\$
<input type="checkbox"/> Adult Signature Restricted Delivery	\$

Postage
\$

Total Postage and Fees
\$

Sent To
Lepakast Properties, LP
550 West Texas Ave Suite 1000
Midland, Texas 79701
23640-45 PRO Koala (WI)

PS Form 3800, April 2015 PSN 7530-02-000-9047 See Reverse for Instructions

SENDER: COMPLETE THIS SECTION	COMPLETE THIS SECTION ON DELIVERY															
<p>■ Complete items 1, 2, and 3.</p> <p>■ Print your name and address on the reverse so that we can return the card to you.</p> <p>■ Attach this card to the back of the mailpiece, or on the front if space permits.</p> <p>1. Article Addressed to:</p> <p style="text-align: center;">Lepakast Properties, LP 550 West Texas Ave Suite 1000 Midland, Texas 79701 23640-45 PRO Koala (WI)</p> <p style="text-align: center;"> 9590 9402 7635 2122 6631 84</p> <p>2. Article Number (Transfer from service label) 7022 1670 0002 1188 8344</p>	<p>A. Signature <u>X Chelton</u> <input type="checkbox"/> Agent <input type="checkbox"/> Addressee</p> <p>B. Received by (Printed Name) _____ C. Date of Delivery _____</p> <p>D. Is delivery address different from item 1? <input type="checkbox"/> Yes If YES, enter delivery address below: <input type="checkbox"/> No</p> <p style="text-align: center; font-size: 2em; font-weight: bold;">RECEIVED</p> <p style="text-align: center; font-size: 1.2em;">JUL 07 2023</p> <p>3. Service Type</p> <table border="0" style="width: 100%;"> <tr> <td><input type="checkbox"/> Adult Signature</td> <td><input type="checkbox"/> Hinkle Shanor LLP</td> <td><input type="checkbox"/> Priority Mail Express®</td> </tr> <tr> <td><input type="checkbox"/> Adult Signature Restricted Delivery</td> <td><input type="checkbox"/> Registered Mail™</td> <td><input type="checkbox"/> Registered Mail Restricted Delivery</td> </tr> <tr> <td><input type="checkbox"/> Certified Mail®</td> <td><input type="checkbox"/> Signature Confirmation™</td> <td><input type="checkbox"/> Signature Confirmation Restricted Delivery</td> </tr> <tr> <td><input type="checkbox"/> Certified Mail Restricted Delivery</td> <td><input type="checkbox"/> Collect on Delivery</td> <td><input type="checkbox"/> Insured Mail</td> </tr> <tr> <td><input type="checkbox"/> Collect on Delivery Restricted Delivery</td> <td><input type="checkbox"/> Insured Mail Restricted Delivery (over \$500)</td> <td></td> </tr> </table>	<input type="checkbox"/> Adult Signature	<input type="checkbox"/> Hinkle Shanor LLP	<input type="checkbox"/> Priority Mail Express®	<input type="checkbox"/> Adult Signature Restricted Delivery	<input type="checkbox"/> Registered Mail™	<input type="checkbox"/> Registered Mail Restricted Delivery	<input type="checkbox"/> Certified Mail®	<input type="checkbox"/> Signature Confirmation™	<input type="checkbox"/> Signature Confirmation Restricted Delivery	<input type="checkbox"/> Certified Mail Restricted Delivery	<input type="checkbox"/> Collect on Delivery	<input type="checkbox"/> Insured Mail	<input type="checkbox"/> Collect on Delivery Restricted Delivery	<input type="checkbox"/> Insured Mail Restricted Delivery (over \$500)	
<input type="checkbox"/> Adult Signature	<input type="checkbox"/> Hinkle Shanor LLP	<input type="checkbox"/> Priority Mail Express®														
<input type="checkbox"/> Adult Signature Restricted Delivery	<input type="checkbox"/> Registered Mail™	<input type="checkbox"/> Registered Mail Restricted Delivery														
<input type="checkbox"/> Certified Mail®	<input type="checkbox"/> Signature Confirmation™	<input type="checkbox"/> Signature Confirmation Restricted Delivery														
<input type="checkbox"/> Certified Mail Restricted Delivery	<input type="checkbox"/> Collect on Delivery	<input type="checkbox"/> Insured Mail														
<input type="checkbox"/> Collect on Delivery Restricted Delivery	<input type="checkbox"/> Insured Mail Restricted Delivery (over \$500)															
PS Form 3811, July 2020 PSN 7530-02-000-9053	Domestic Return Receipt															

U.S. Postal Service™
CERTIFIED MAIL® RECEIPT
Domestic Mail Only

For delivery information, visit our website at www.usps.com®.

OFFICIAL USE

Certified Mail Fee \$

Extra Services & Fees (check box, add fee as appropriate)

☐ Return Receipt (hardcopy) \$

☐ Return Receipt (electronic) \$

☐ Certified Mail Restricted Delivery \$

☐ Adult Signature Required \$

☐ Adult Signature Restricted Delivery \$

Postage \$

Total Postage and Fees \$

McVay Drilling Inc.
401 E Bender Blvd
Hobbs, NM 88241

23640-45 PRO Koala (WI)

PS Form 3800, April 2015 PSN 7530-02-000-9047 See Reverse for Instructions

SENDER: COMPLETE THIS SECTION		COMPLETE THIS SECTION ON DELIVERY	
<p>■ Complete items 1, 2, and 3.</p> <p>■ Print your name and address on the reverse so that we can return the card to you.</p> <p>■ Attach this card to the back of the mailpiece, or on the front if space permits.</p>		<p>A. Signature X <i>Wanett McCauley</i> <input type="checkbox"/> Agent <input type="checkbox"/> Addressee</p>	
<p>1. Article Addressed to:</p> <p>McVay Drilling Inc. 401 E Bender Blvd Hobbs, NM 88241</p> <p>23640-45 PRO Koala (WI)</p>		<p>B. Received by (Printed Name) <i>Wanett McCauley</i></p> <p>C. Date of Delivery <i>7-5-23</i></p>	
<p>2. Article Number (Transfer from service label) 7022 1670 0002 1188 8351</p>		<p>D. Is delivery address different from item 1? <input type="checkbox"/> Yes <input type="checkbox"/> No If YES, enter delivery address below:</p> <p style="text-align: center;">RECEIVED JUL 10 2023</p>	
<p>3. Service Type Hinkie Shanon LLP Santa Fe NM 87508</p> <p><input type="checkbox"/> Adult Signature <input type="checkbox"/> Adult Signature Restricted Delivery <input type="checkbox"/> Certified Mail® <input type="checkbox"/> Certified Mail Restricted Delivery <input type="checkbox"/> Collect on Delivery <input type="checkbox"/> Collect on Delivery Restricted Delivery <input type="checkbox"/> Insured Mail <input type="checkbox"/> Insured Mail Restricted Delivery (over \$500)</p>		<p><input type="checkbox"/> Priority Mail Express® <input type="checkbox"/> Registered Mail™ <input type="checkbox"/> Registered Mail Restricted Delivery <input type="checkbox"/> Signature Confirmation™ <input type="checkbox"/> Signature Confirmation Restricted Delivery</p>	
PS Form 3811, July 2020 PSN 7530-02-000-9053		Domestic Return Receipt	

U.S. Postal Service™ CERTIFIED MAIL® RECEIPT <i>Domestic Mail Only</i>	
For delivery information, visit our website at www.usps.com ®.	
OFFICIAL USE	
Certified Mail Fee \$ _____	Postmark Here
Extra Services & Fees (check box, add fee as appropriate) <input type="checkbox"/> Return Receipt (hard copy) \$ _____ <input type="checkbox"/> Return Receipt (electronic) \$ _____ <input type="checkbox"/> Certified Mail Restricted Delivery \$ _____ <input type="checkbox"/> Adult Signature Required \$ _____ <input type="checkbox"/> Adult Signature Restricted Delivery \$ _____	
Postage \$ _____	
Total Postage and Fees \$ _____	
To: Pocahantas Oil Co., Inc. Attn: Phillip Lawson 4905 Island Dr. Midland, TX, 79707-1411	
ZIP+4®: 3404-45 3404-45 PRO Keala (WI)	

SENDER: COMPLETE THIS SECTION	COMPLETE THIS SECTION ON DELIVERY
<p><input checked="" type="checkbox"/> Complete items 1, 2, and 3.</p> <p><input checked="" type="checkbox"/> Print your name and address on the reverse so that we can return the card to you.</p> <p><input checked="" type="checkbox"/> Attach this card to the back of the mailpiece, or on the front if space permits.</p> <p>1. Article Addressed to:</p> <p style="text-align: center;">Pocahontas Oil Co., Inc. Attn: Phillip Lawson 4905 Island Dr. Midland, TX, 79707-1411</p> <p style="text-align: right; font-size: small;">23640-45 PRO Koala (WI)</p> <div style="text-align: center;">  9590 9402 7635 2122 6631 91 </div> <p>2. Article Number (Transfer from service label)</p> <p style="text-align: center; font-size: large;">7022 1670 0002 1188 8368</p>	<p>A. Signature</p> <p><input checked="" type="checkbox"/> <i>[Signature]</i> <input type="checkbox"/> Agent <input type="checkbox"/> Addressee</p> <p>B. Received by (Printed Name)</p> <p>C. Date of Delivery</p> <p>D. Is delivery address different from item 1? <input type="checkbox"/> Yes If YES, enter delivery address below. <input checked="" type="checkbox"/> No</p> <div style="text-align: center; border: 1px solid black; padding: 10px; margin: 10px 0;"> <p style="font-size: 2em; margin: 0;">RECEIVED</p> <p style="font-size: 1.5em; margin: 5px 0;">JUL 06 2023</p> <p style="font-size: 0.8em; margin: 0;">Linda Steady LLP</p> </div> <p>3. Service Type Santa Fe NM 87502 Priority Mail Express®</p> <div style="display: flex; justify-content: space-between;"> <div style="width: 45%;"> <input type="checkbox"/> Adult Signature <input type="checkbox"/> Adult Signature Restricted Delivery <input type="checkbox"/> Certified Mail® <input type="checkbox"/> Certified Mail Restricted Delivery <input type="checkbox"/> Collect on Delivery <input type="checkbox"/> Collect on Delivery Restricted Delivery <input type="checkbox"/> Insured Mail <input type="checkbox"/> Insured Mail Restricted Delivery (over \$500) </div> <div style="width: 45%;"> <input type="checkbox"/> Registered Mail™ <input type="checkbox"/> Registered Mail Restricted Delivery <input type="checkbox"/> Signature Confirmation™ <input type="checkbox"/> Signature Confirmation Restricted Delivery </div> </div>

9589 0710 5270 0104 1987 30

U.S. Postal Service™
CERTIFIED MAIL® RECEIPT
Domestic Mail Only

For delivery information, visit our website at www.usps.com®.

OFFICIAL USE

Certified Mail Fee \$
 Extra Services & Fees (check box, add fees as appropriate)
☐ Return Receipt (hardcopy) \$
☐ Return Receipt (electronic) \$
☐ Certified Mail Restricted Delivery \$
☐ Adult Signature Required \$
☐ Adult Signature Restricted Delivery \$
 Postage \$
 Total Postage and Fees \$
 Sent to: Shauna Seltzer Redwine Trust u/w/o Helen Joy Seltzer
 5949 Sherry Lane Suite 1175
 Dallas, Texas 75225
 23640-45 PRO Koala (WI)

PS Form 3800, January 2023 PSN 7530-02-000-9047 See Reverse for Instructions

SENDER: COMPLETE THIS SECTION	COMPLETE THIS SECTION ON DELIVERY
<ul style="list-style-type: none"> Complete items 1, 2, and 3. Print your name and address on the reverse so that we can return the card to you. Attach this card to the back of the mailpiece, or on the front if space permits. 	<p>A. Signature X <input type="checkbox"/> Agent <input type="checkbox"/> Addressee</p> <p>B. Received by (Printed Name) C. Date of Delivery</p> <p>D. Is delivery address different from item 1? <input type="checkbox"/> Yes If YES, enter delivery address below: <input type="checkbox"/> No</p> <p>RECEIVED JUL 10 2023</p>
<p>1. Article Addressed to:</p> <p>Shauna Seltzer Redwine Trust u/w/o Helen Joy Seltzer 5949 Sherry Lane Suite 1175 Dallas, Texas 75225 23640-45 PRO Koala (WI)</p> <p>2. Article Number (Transfer from service label) 9589 0710 5270 0104 1987 30</p>	<p>3. Service Type Hinkle Shanor LLP Priority Mail Express® Santa Fe NM 87504 Registered Mail™ <input type="checkbox"/> Adult Signature Restricted Delivery <input type="checkbox"/> Registered Mail Restricted Delivery <input type="checkbox"/> Certified Mail® <input type="checkbox"/> Signature Confirmation™ <input type="checkbox"/> Certified Mail Restricted Delivery <input type="checkbox"/> Signature Confirmation Restricted Delivery <input type="checkbox"/> Collect on Delivery <input type="checkbox"/> Collect on Delivery Restricted Delivery Insured Mail <input type="checkbox"/> Insured Mail Restricted Delivery (over \$500)</p>
PS Form 3811, July 2020 PSN 7530-02-000-9053	Domestic Return Receipt

U.S. Postal Service™
CERTIFIED MAIL® RECEIPT
Domestic Mail Only

For delivery information, visit our website at www.usps.com®.

OFFICIAL USE

7022 1670 0002 1189 6745

Certified Mail Fee	\$
Extra Services & Fees (check box, add fee as appropriate)	
<input type="checkbox"/> Return Receipt (hardcopy)	\$
<input type="checkbox"/> Return Receipt (electronic)	\$
<input type="checkbox"/> Certified Mail Restricted Delivery	\$
<input type="checkbox"/> Adult Signature Required	\$
<input type="checkbox"/> Adult Signature Restricted Delivery	\$
Postage	\$
Total Postage and Fees	\$

Sent To

Street and No. V. W. Adams and wife, Joan Adams
42722 N 3RD Ave
City, State, ZIP+4® New River, AZ, 85087 23640-45 PRO Koala (ORRI)

PS Form 3800, April 2015 PSN 7530-02-000-9047 See Reverse for Instructions

SENDER: COMPLETE THIS SECTION		COMPLETE THIS SECTION ON DELIVERY	
<ul style="list-style-type: none"> Complete items 1, 2, and 3. Print your name and address on the reverse so that we can return the card to you. Attach this card to the back of the mailpiece, or on the front if space permits. 		<p>A. Signature <input type="checkbox"/> Agent <input checked="" type="checkbox"/> Addressee</p> <p>B. Received by (Printed Name) VERN ADAMS <input type="checkbox"/> Agent <input checked="" type="checkbox"/> Addressee</p> <p>C. Date of Delivery 7/5/23</p> <p>D. Is delivery address different from item 1? <input type="checkbox"/> Yes <input checked="" type="checkbox"/> No If YES, enter delivery address below:</p>	
<p>1. Article Addressed to:</p> <p>V. W. Adams and wife, Joan Adams 42722 N 3RD Ave New River, AZ, 85087</p> <p>23640-45 PRO Koala (ORRI)</p>		<p>RECEIVED JUL 10 2023</p>	
<p>2. Article Number (Transfer from service label) 7022 1670 0002 1189 6745</p>		<p>3. Service Type Hinkle Shanor LLP <input type="checkbox"/> Priority Mail Express®</p> <p><input type="checkbox"/> Adult Signature Santa Fe NM 87504 <input type="checkbox"/> Registered Mail™</p> <p><input type="checkbox"/> Adult Signature Restricted Delivery <input type="checkbox"/> Registered Mail Restricted Delivery</p> <p><input type="checkbox"/> Certified Mail® <input type="checkbox"/> Signature Confirmation™</p> <p><input type="checkbox"/> Certified Mail Restricted Delivery <input type="checkbox"/> Signature Confirmation Restricted Delivery</p> <p><input type="checkbox"/> Collect on Delivery</p> <p><input type="checkbox"/> Collect on Delivery Restricted Delivery</p> <p><input type="checkbox"/> Insured Mail</p> <p><input type="checkbox"/> Insured Mail Restricted Delivery (over \$500)</p>	
PS Form 3811, July 2020 PSN 7530-02-000-9053		Domestic Return Receipt	

U.S. Postal Service™
CERTIFIED MAIL® RECEIPT
Domestic Mail Only

For delivery information, visit our website at www.usps.com®.

OFFICIAL USE

7022 1670 0002 1189 6752

Certified Mail Fee \$	Postmark Here
Extra Services & Fees (check box, add fee as appropriate)	
<input type="checkbox"/> Return Receipt (hardcopy) \$	
<input type="checkbox"/> Return Receipt (electronic) \$	
<input type="checkbox"/> Certified Mail Restricted Delivery \$	
<input type="checkbox"/> Adult Signature Required \$	
<input type="checkbox"/> Adult Signature Restricted Delivery \$	
Postage \$	
Total Postage and Fees \$	
Sent To	
Street and Apt. N	Anna E. Alford PO Box 1908 McCombs, MS 39649
City, State, ZIP+4	23640-45 PRO Koala (ORRI)

PS Form 3800, April 2015 PSN 7530-02-000-9047 See Reverse for Instructions

SENDER: COMPLETE THIS SECTION	COMPLETE THIS SECTION ON DELIVERY
<ul style="list-style-type: none"> Complete items 1, 2, and 3. Print your name and address on the reverse so that we can return the card to you. Attach this card to the back of the mailpiece, or on the front if space permits. 	<p>A. Signature <input checked="" type="checkbox"/> Agent <input type="checkbox"/> Addressee</p> <p>B. Received by (Printed Name) DUKE CARLISLE</p> <p>C. Date of Delivery 7-3-23</p> <p>D. Is delivery address different from item 1? <input type="checkbox"/> Yes If YES, enter delivery address below: <input type="checkbox"/> No</p>
<p>1. Article Addressed to:</p> <p>Anna E. Alford PO Box 1908 McCombs, MS 39649 23640-45 PRO Koala (ORRI)</p>	<p>RECEIVED JUL 03 10 2023</p>
<p>2. Article Number (Transfer from service label) 7022 1670 0002 1189 6752</p>	<p>3. Service Type <input type="checkbox"/> Adult Signature <input type="checkbox"/> Adult Signature Restricted Delivery <input type="checkbox"/> Certified Mail® <input type="checkbox"/> Certified Mail Restricted Delivery <input type="checkbox"/> Collect on Delivery <input type="checkbox"/> Collect on Delivery Restricted Delivery <input type="checkbox"/> Insured Mail <input type="checkbox"/> Insured Mail Restricted Delivery (over \$500)</p> <p>Hinkle Shapco LLC Santa Fe NM 87504</p> <p><input type="checkbox"/> Priority Mail Express® <input type="checkbox"/> Registered Mail™ <input type="checkbox"/> Registered Mail Restricted Delivery <input type="checkbox"/> Signature Confirmation™ <input type="checkbox"/> Signature Confirmation Restricted Delivery</p>

PS Form 3811, July 2020 PSN 7530-02-000-9053 Domestic Return Receipt

U.S. Postal Service™
CERTIFIED MAIL® RECEIPT
Domestic Mail Only

For delivery information, visit our website at www.usps.com®.

OFFICIAL USE

Certified Mail Fee \$
Extra Services & Fees (check box, add fee as appropriate)
☐ Return Receipt (hardcopy) \$
☐ Return Receipt (electronic) \$
☐ Certified Mail Restricted Delivery \$
☐ Adult Signature Required \$
☐ Adult Signature Restricted Delivery \$
Postage \$
Total Postage and Fees \$
Sent To
Street and Ap. Frances K. Alford
PO Box 1908
City, State, Zip McCombs, MS 39649 23640-45 PRO Koala (ORRI)

PS Form 3800, April 2015 PSN 7530-02-000-9047 See Reverse for Instructions.

SENDER: COMPLETE THIS SECTION	COMPLETE THIS SECTION ON DELIVERY
<ul style="list-style-type: none"> Complete items 1, 2, and 3. Print your name and address on the reverse so that we can return the card to you. Attach this card to the back of the mailpiece, or on the front if space permits. 	<p>A. Signature x <i>Duke Carlisle</i> <input type="checkbox"/> Agent <input type="checkbox"/> Addressee</p> <p>B. Received by (Printed Name) <i>DUKE CARLISLE</i> C. Date of Delivery <i>7-3-23</i></p> <p>D. Is delivery address different from item 1? <input type="checkbox"/> Yes If YES, enter delivery address below: <input type="checkbox"/> No</p> <p style="text-align: center;">RECEIVED MCCOMB POST OFFICE JUL 10 JUL 03 2023</p>
<p>1. Article Addressed to:</p> <p>Frances K. Alford PO Box 1908 McCombs, MS 39649 23640-45 PRO Koala (ORRI)</p> <p>9590 9402 7635 2122 6522 25</p>	<p>3. Service Type</p> <p><input type="checkbox"/> Adult Signature <input type="checkbox"/> Priority Mail Express® <input type="checkbox"/> Adult Signature Restricted Delivery <input type="checkbox"/> Registered Mail™ <input type="checkbox"/> Certified Mail® <input type="checkbox"/> Registered Mail Restricted Delivery <input type="checkbox"/> Certified Mail Restricted Delivery <input type="checkbox"/> Signature Confirmation™ <input type="checkbox"/> Collect on Delivery <input type="checkbox"/> Signature Confirmation Restricted Delivery <input type="checkbox"/> Collect on Delivery Restricted Delivery <input type="checkbox"/> Insured Mail <input type="checkbox"/> Insured Mail Restricted Delivery (over \$500)</p>
<p>2. Article Number (Transfer from service label) 7022 1670 0002 1189 6769</p>	
PS Form 3811, July 2020 PSN 7530-02-000-9053	Domestic Return Receipt

U.S. Postal Service™
CERTIFIED MAIL® RECEIPT
Domestic Mail Only

For delivery information, visit our website at www.usps.com®.

OFFICIAL USE

Certified Mail Fee
\$

Extra Services & Fees (check box, add fee as appropriate)

<input type="checkbox"/> Return Receipt (hardcopy)	\$
<input type="checkbox"/> Return Receipt (electronic)	\$
<input type="checkbox"/> Certified Mail Restricted Delivery	\$
<input type="checkbox"/> Adult Signature Required	\$
<input type="checkbox"/> Adult Signature Restricted Delivery	\$

Postage
\$

Total Postage and Fees
\$

Sent To
Street and Ap James L. Alford, Jr.
PO Box 489
McCombs, MS 39649
City, State, Zi 23640-45 PRO Koala (ORRI)

PS Form 3800, April 2015 PSN 7530-02-000-9047 See Reverse for Instructions

SENDER: COMPLETE THIS SECTION	COMPLETE THIS SECTION ON DELIVERY																
<ul style="list-style-type: none"> ■ Complete items 1, 2, and 3. ■ Print your name and address on the reverse so that we can return the card to you. ■ Attach this card to the back of the mailpiece, or on the front if space permits. 	<p>A. Signature X <i>On - Olen</i> <input type="checkbox"/> Agent <input type="checkbox"/> Addressee</p> <p>B. Received by (Printed Name) C. Date of Delivery 7/5/23</p> <p>D. Is delivery address different from item 1? <input type="checkbox"/> Yes If YES, enter delivery address below: <input type="checkbox"/> No</p>																
<p>1. Article Addressed to:</p> <p style="text-align: center; padding: 10px;">James L. Alford, Jr. PO Box 489 McCombs, MS 39649 23640-45 PRO Koala (ORRI)</p>	<p style="text-align: center; font-size: 2em; font-weight: bold;">RECEIVED</p> <p style="text-align: center; font-size: 1.2em;">JUL 10 2023</p>																
<p>2. Article Number (Transfer from service label) 7022 1670 0002 1189 6776</p>	<p>3. Service Type Hinkle Shanor LP</p> <table border="0" style="width: 100%;"> <tr> <td><input type="checkbox"/> Adult Signature</td> <td><input type="checkbox"/> Priority Mail Express®</td> </tr> <tr> <td><input type="checkbox"/> Adult Signature Restricted Delivery</td> <td><input type="checkbox"/> Registered Mail™</td> </tr> <tr> <td><input type="checkbox"/> Certified Mail®</td> <td><input type="checkbox"/> Registered Mail Restricted Delivery</td> </tr> <tr> <td><input type="checkbox"/> Certified Mail Restricted Delivery</td> <td><input type="checkbox"/> Signature Confirmation™</td> </tr> <tr> <td><input type="checkbox"/> Collect on Delivery</td> <td><input type="checkbox"/> Signature Confirmation Restricted Delivery</td> </tr> <tr> <td><input type="checkbox"/> Collect on Delivery Restricted Delivery</td> <td></td> </tr> <tr> <td><input type="checkbox"/> Insured Mail</td> <td></td> </tr> <tr> <td><input type="checkbox"/> Insured Mail Restricted Delivery (over \$500)</td> <td></td> </tr> </table>	<input type="checkbox"/> Adult Signature	<input type="checkbox"/> Priority Mail Express®	<input type="checkbox"/> Adult Signature Restricted Delivery	<input type="checkbox"/> Registered Mail™	<input type="checkbox"/> Certified Mail®	<input type="checkbox"/> Registered Mail Restricted Delivery	<input type="checkbox"/> Certified Mail Restricted Delivery	<input type="checkbox"/> Signature Confirmation™	<input type="checkbox"/> Collect on Delivery	<input type="checkbox"/> Signature Confirmation Restricted Delivery	<input type="checkbox"/> Collect on Delivery Restricted Delivery		<input type="checkbox"/> Insured Mail		<input type="checkbox"/> Insured Mail Restricted Delivery (over \$500)	
<input type="checkbox"/> Adult Signature	<input type="checkbox"/> Priority Mail Express®																
<input type="checkbox"/> Adult Signature Restricted Delivery	<input type="checkbox"/> Registered Mail™																
<input type="checkbox"/> Certified Mail®	<input type="checkbox"/> Registered Mail Restricted Delivery																
<input type="checkbox"/> Certified Mail Restricted Delivery	<input type="checkbox"/> Signature Confirmation™																
<input type="checkbox"/> Collect on Delivery	<input type="checkbox"/> Signature Confirmation Restricted Delivery																
<input type="checkbox"/> Collect on Delivery Restricted Delivery																	
<input type="checkbox"/> Insured Mail																	
<input type="checkbox"/> Insured Mail Restricted Delivery (over \$500)																	
<p>PS Form 3811, July 2020 PSN 7530-02-000-9053</p>																	

7022 1670 0002 1189 6783

U.S. Postal Service™ CERTIFIED MAIL® RECEIPT Domestic Mail Only	
For delivery information, visit our website at www.usps.com .	
OFFICIAL USE	
Certified Mail Fee \$	Postmark Here
Extra Services & Fees (check box, add fee as appropriate)	
<input type="checkbox"/> Return Receipt (hardcopy)	
<input type="checkbox"/> Return Receipt (electronic)	
<input type="checkbox"/> Certified Mail Restricted Delivery	
<input type="checkbox"/> Adult Signature Required	
<input type="checkbox"/> Adult Signature Restricted Delivery	
Postage \$	
Total Postage and Fees \$	
Sent To	
Street and Ap.	John Warner Alford 9 County Road 154 Oxford, MS, 38655
City, State, Zi	23640-45 PRO Koala (ORRI)
PS Form 3800, April 2015 PSN 7530-02-000-9047 See Reverse for Instructions	

SENDER: COMPLETE THIS SECTION	COMPLETE THIS SECTION ON DELIVERY
<ul style="list-style-type: none"> Complete items 1, 2, and 3. Print your name and address on the reverse so that we can return the card to you. Attach this card to the back of the mailpiece, or on the front if space permits. 	<p>A. Signature <input checked="" type="checkbox"/> <i>Michael</i> <input type="checkbox"/> Agent <input type="checkbox"/> Addressee</p> <p>B. Received by (Printed Name) C. Date of Delivery</p> <p>D. Is delivery address different from item 1? <input type="checkbox"/> Yes If YES, enter delivery address below: <input type="checkbox"/> No</p>
<p>1. Article Addressed to:</p> <p>John Warner Alford 9 County Road 154 Oxford, MS, 38655</p> <p>23640-45 PRO Koala (ORRI)</p>	<p>RECEIVED JUL 10 2023</p>
<p>2. Article Number (Transfer from service label) 7022 1670 0002 1189 6783</p>	<p>3. Service Type Hinkle Shanor LLP Santa Fe NM 87504</p> <p><input type="checkbox"/> Adult Signature <input type="checkbox"/> Priority Mail Express® <input type="checkbox"/> Adult Signature Restricted Delivery <input type="checkbox"/> Registered Mail™ <input type="checkbox"/> Certified Mail® <input type="checkbox"/> Registered Mail Restricted Delivery <input type="checkbox"/> Certified Mail Restricted Delivery <input type="checkbox"/> Signature Confirmation™ <input type="checkbox"/> Collect on Delivery <input type="checkbox"/> Signature Confirmation Restricted Delivery <input type="checkbox"/> Collect on Delivery Restricted Delivery</p> <p><input type="checkbox"/> Insured Mail <input type="checkbox"/> Insured Mail Restricted Delivery (over \$500)</p>
PS Form 3811, July 2020 PSN 7530-02-000-9053	Domestic Return Receipt

U.S. Postal Service™
CERTIFIED MAIL® RECEIPT
Domestic Mail Only

For delivery information, visit our website at www.usps.com®.

OFFICIAL USE

Certified Mail Fee \$

Extra Services & Fees (check box, add fee as appropriate)

☐ Return Receipt (hardcopy) \$

☐ Return Receipt (electronic) \$

☐ Certified Mail Restricted Delivery \$

☐ Adult Signature Required \$

☐ Adult Signature Restricted Delivery \$

Postage \$

Total Postage and Fees \$

Sent To

Street and Apt. Louis Alford, III
PO Box 1908
City, State, Z. McCombs, MS 39649

23640-45 PRO Koala (ORRI)

PS Form 3800, April 2015 PSN 7530-02-000-9047 See Reverse for Instructions

SENDER: COMPLETE THIS SECTION	COMPLETE THIS SECTION ON DELIVERY																
<p>■ Complete items 1, 2, and 3.</p> <p>■ Print your name and address on the reverse so that we can return the card to you.</p> <p>■ Attach this card to the back of the mailpiece, or on the front if space permits.</p> <p>1. Article Addressed to:</p> <p style="text-align: center; padding: 10px;">Louis Alford, III PO Box 1908 McCombs, MS 39649</p> <p style="text-align: center; font-size: 0.8em;">23640-45 PRO Koala (ORRI)</p> <div style="text-align: center;">  9590 9402 7635 2122 6573 12 </div> <p>2. Article Number (Transfer from service label) 7022 1670 0002 1189 6790</p>	<p>A. Signature X <i>Duke Carlisle</i> <input type="checkbox"/> Agent <input checked="" type="checkbox"/> Addressee</p> <p>B. Received by (Printed Name) DUKE CARLISLE</p> <p>C. Date of Delivery JUL 10 2023</p> <p>D. Is delivery address different from item 1? <input type="checkbox"/> Yes If YES, enter delivery address below: <input type="checkbox"/> No</p> <p style="text-align: center; font-size: 2em; font-weight: bold; margin: 10px 0;">RECEIVED</p> <p style="text-align: center; font-size: 1.2em;">JUL 10 2023</p> <p>3. Service Type</p> <table style="width: 100%; font-size: 0.8em;"> <tr> <td><input type="checkbox"/> Adult Signature</td> <td><input type="checkbox"/> Priority Mail Express®</td> </tr> <tr> <td><input type="checkbox"/> Adult Signature Restricted Delivery</td> <td><input type="checkbox"/> Registered Mail™</td> </tr> <tr> <td><input type="checkbox"/> Certified Mail®</td> <td><input type="checkbox"/> Registered Mail Restricted Delivery</td> </tr> <tr> <td><input type="checkbox"/> Certified Mail Restricted Delivery</td> <td><input type="checkbox"/> Signature Confirmation™</td> </tr> <tr> <td><input type="checkbox"/> Collect on Delivery</td> <td><input type="checkbox"/> Signature Confirmation Restricted Delivery</td> </tr> <tr> <td><input type="checkbox"/> Collect on Delivery Restricted Delivery</td> <td></td> </tr> <tr> <td><input type="checkbox"/> Insured Mail</td> <td></td> </tr> <tr> <td><input type="checkbox"/> Insured Mail Restricted Delivery (over \$500)</td> <td></td> </tr> </table>	<input type="checkbox"/> Adult Signature	<input type="checkbox"/> Priority Mail Express®	<input type="checkbox"/> Adult Signature Restricted Delivery	<input type="checkbox"/> Registered Mail™	<input type="checkbox"/> Certified Mail®	<input type="checkbox"/> Registered Mail Restricted Delivery	<input type="checkbox"/> Certified Mail Restricted Delivery	<input type="checkbox"/> Signature Confirmation™	<input type="checkbox"/> Collect on Delivery	<input type="checkbox"/> Signature Confirmation Restricted Delivery	<input type="checkbox"/> Collect on Delivery Restricted Delivery		<input type="checkbox"/> Insured Mail		<input type="checkbox"/> Insured Mail Restricted Delivery (over \$500)	
<input type="checkbox"/> Adult Signature	<input type="checkbox"/> Priority Mail Express®																
<input type="checkbox"/> Adult Signature Restricted Delivery	<input type="checkbox"/> Registered Mail™																
<input type="checkbox"/> Certified Mail®	<input type="checkbox"/> Registered Mail Restricted Delivery																
<input type="checkbox"/> Certified Mail Restricted Delivery	<input type="checkbox"/> Signature Confirmation™																
<input type="checkbox"/> Collect on Delivery	<input type="checkbox"/> Signature Confirmation Restricted Delivery																
<input type="checkbox"/> Collect on Delivery Restricted Delivery																	
<input type="checkbox"/> Insured Mail																	
<input type="checkbox"/> Insured Mail Restricted Delivery (over \$500)																	

PS Form 3811, July 2020 PSN 7530-02-000-9053 Domestic Return Receipt

U.S. Postal Service™
CERTIFIED MAIL® RECEIPT
Domestic Mail Only

For delivery information, visit our website at www.usps.com®.

OFFICIAL USE

Certified Mail Fee \$

Extra Services & Fees (check box, add fee as appropriate)

☒ Return Receipt (hardcopy) \$

☐ Return Receipt (electronic) \$

☐ Certified Mail Restricted Delivery \$

☐ Adult Signature Required \$

☐ Adult Signature Restricted Delivery \$

Postage \$

Total Postage and Fees \$

Sent To

Street and Ap. Emily A. Carlisle
PO Box 1908
City, State, Zi McCombs, MS 39649

23640-45 PRO Koala (ORRI)

PS Form 3800, April 2015 PSN 7530-02-000-9047 See Reverse for Instructions

SENDER: COMPLETE THIS SECTION		COMPLETE THIS SECTION ON DELIVERY	
<p>■ Complete items 1, 2, and 3.</p> <p>■ Print your name and address on the reverse so that we can return the card to you.</p> <p>■ Attach this card to the back of the mailpiece, or on the front if space permits.</p> <p>1. Article Addressed to:</p> <p>Emily A. Carlisle PO Box 1908 McCombs, MS 39649</p> <p>23640-45 PRO Koala (ORRI)</p> <p>9590 9402 7635 2122 6573 43</p> <p>2. Article Number (Transfer from service label) 7022 1670 0002 1189 6684</p>		<p>A. Signature <i>Duke Carlisle</i></p> <p>B. Received by (Printed Name) <i>DUKE CARLISLE</i></p> <p>C. Date of Delivery <i>JUL 10 2023</i></p> <p>D. Is delivery address different from item 1? <input type="checkbox"/> Yes If YES, enter delivery address below: <input type="checkbox"/> No</p> <p>3. Service Type</p> <p><input type="checkbox"/> Adult Signature <i>Hinkle Shanor LP</i></p> <p><input type="checkbox"/> Adult Signature Restricted Delivery <i>Santa Fe NM 87500</i></p> <p><input type="checkbox"/> Certified Mail®</p> <p><input type="checkbox"/> Certified Mail Restricted Delivery</p> <p><input type="checkbox"/> Collect on Delivery</p> <p><input type="checkbox"/> Collect on Delivery Restricted Delivery</p> <p><input type="checkbox"/> Insured Mail</p> <p><input type="checkbox"/> Insured Mail Restricted Delivery (over \$500)</p> <p><input type="checkbox"/> Priority Mail Express®</p> <p><input type="checkbox"/> Registered Mail™</p> <p><input type="checkbox"/> Registered Mail Restricted Delivery</p> <p><input type="checkbox"/> Signature Confirmation™</p> <p><input type="checkbox"/> Signature Confirmation Restricted Delivery</p>	

PS Form 3811, July 2020 PSN 7530-02-000-9053 Domestic Return Receipt

U.S. Postal Service™
CERTIFIED MAIL® RECEIPT
Domestic Mail Only

For delivery information, visit our website at www.usps.com®.

OFFICIAL USE

Certified Mail Fee
\$

Extra Services & Fees (check box, add fee as appropriate)

<input type="checkbox"/> Return Receipt (hardcopy)	\$
<input type="checkbox"/> Return Receipt (electronic)	\$
<input type="checkbox"/> Certified Mail Restricted Delivery	\$
<input type="checkbox"/> Adult Signature Required	\$
<input type="checkbox"/> Adult Signature Restricted Delivery	\$

Postage
\$

Total Postage and Fees
\$

Sent To
Street and Apt. #
City, State, ZIP+4®

Chi Energy, Inc.
212 N Main St # 212
Midland, TX 79701
23640-45 PRO Koala (ORRI)

PS Form 3800, April 2015 PSN 7530-02-000-6047 See Reverse for Instructions

SENDER: COMPLETE THIS SECTION	COMPLETE THIS SECTION ON DELIVERY																
<p>■ Complete items 1, 2, and 3.</p> <p>■ Print your name and address on the reverse so that we can return the card to you.</p> <p>■ Attach this card to the back of the mailpiece, or on the front if space permits.</p> <p>1. Article Addressed to:</p> <p style="text-align: center; margin-top: 20px;">Chi Energy, Inc. 212 N Main St # 212 Midland, TX 79701 23640-45 PRO Koala (ORRI)</p> <div style="text-align: center;">  9590 9402 7635 2122 6573 50 </div> <p>2. Article Number (Transfer from service label) 7022 1670 0002 1189 6691</p>	<p>A. Signature X </p> <p style="text-align: right;"><input type="checkbox"/> Agent <input type="checkbox"/> Addressee</p> <p>B. Received by (Printed Name) </p> <p>C. Date of Delivery 7-3-23</p> <p>D. Is delivery address different from item 1? <input type="checkbox"/> Yes If YES, enter delivery address below: <input type="checkbox"/> No</p> <div style="text-align: center; font-size: 2em; font-weight: bold; margin-top: 20px;">RECEIVED</div> <p style="text-align: center; font-weight: bold;">JUL 06 2023</p> <p>3. Service Type</p> <table border="0" style="width: 100%;"> <tr> <td><input type="checkbox"/> Adult Signature</td> <td><input type="checkbox"/> Priority Mail Express®</td> </tr> <tr> <td><input type="checkbox"/> Adult Signature Restricted Delivery</td> <td><input type="checkbox"/> Registered Mail™</td> </tr> <tr> <td><input type="checkbox"/> Certified Mail®</td> <td><input type="checkbox"/> Registered Mail Restricted Delivery</td> </tr> <tr> <td><input type="checkbox"/> Certified Mail Restricted Delivery</td> <td><input type="checkbox"/> Signature Confirmation™</td> </tr> <tr> <td><input type="checkbox"/> Collect on Delivery</td> <td><input type="checkbox"/> Signature Confirmation Restricted Delivery</td> </tr> <tr> <td><input type="checkbox"/> Collect on Delivery Restricted Delivery</td> <td></td> </tr> <tr> <td><input type="checkbox"/> Insured Mail</td> <td></td> </tr> <tr> <td><input type="checkbox"/> Insured Mail Restricted Delivery (over \$500)</td> <td></td> </tr> </table>	<input type="checkbox"/> Adult Signature	<input type="checkbox"/> Priority Mail Express®	<input type="checkbox"/> Adult Signature Restricted Delivery	<input type="checkbox"/> Registered Mail™	<input type="checkbox"/> Certified Mail®	<input type="checkbox"/> Registered Mail Restricted Delivery	<input type="checkbox"/> Certified Mail Restricted Delivery	<input type="checkbox"/> Signature Confirmation™	<input type="checkbox"/> Collect on Delivery	<input type="checkbox"/> Signature Confirmation Restricted Delivery	<input type="checkbox"/> Collect on Delivery Restricted Delivery		<input type="checkbox"/> Insured Mail		<input type="checkbox"/> Insured Mail Restricted Delivery (over \$500)	
<input type="checkbox"/> Adult Signature	<input type="checkbox"/> Priority Mail Express®																
<input type="checkbox"/> Adult Signature Restricted Delivery	<input type="checkbox"/> Registered Mail™																
<input type="checkbox"/> Certified Mail®	<input type="checkbox"/> Registered Mail Restricted Delivery																
<input type="checkbox"/> Certified Mail Restricted Delivery	<input type="checkbox"/> Signature Confirmation™																
<input type="checkbox"/> Collect on Delivery	<input type="checkbox"/> Signature Confirmation Restricted Delivery																
<input type="checkbox"/> Collect on Delivery Restricted Delivery																	
<input type="checkbox"/> Insured Mail																	
<input type="checkbox"/> Insured Mail Restricted Delivery (over \$500)																	

PS Form 3811, July 2020 PSN 7530-02-000-9053 Domestic Return Receipt

7022 1670 0002 1189 6707

U.S. Postal Service™
CERTIFIED MAIL® RECEIPT
 Domestic Mail Only

For delivery information, visit our website at www.usps.com®.

OFFICIAL USE

Certified Mail Fee
 \$

Extra Services & Fees (check box, add fee as appropriate)
☐ Return Receipt (hardcopy) \$
☐ Return Receipt (electronic) \$
☐ Certified Mail Restricted Delivery \$
☐ Adult Signature Required \$
☐ Adult Signature Restricted Delivery \$

Postage
 \$

Total Postage and Fees
 \$

Sent To
 Street and Apt
 City, State, Zip

Chi Energy, Inc.
 f/b/o Chi Royalty Pool
 212 N Main St # 212
 Midland, TX 79701

23640-45 PRO Koala (ORRI)

Postmark
 Here

PS Form 3800, April 2015 PSN 7530-02-000-9047 See Reverse for Instructions

SENDER: COMPLETE THIS SECTION		COMPLETE THIS SECTION ON DELIVERY	
<p>■ Complete items 1, 2, and 3.</p> <p>■ Print your name and address on the reverse so that we can return the card to you.</p> <p>■ Attach this card to the back of the mailpiece, or on the front if space permits.</p> <p>1. Article Addressed to:</p> <p>Chi Energy, Inc. f/b/o Chi Royalty Pool 212 N Main St # 212 Midland, TX 79701</p> <p>23640-45 PRO Koala (ORRI)</p> <p>9590 9402 7635 2122 6573 67</p> <p>Article Number (Transfer from service label) 7022 1670 0002 1189 6707</p>		<p>A. Signature <input checked="" type="checkbox"/> Agent <input type="checkbox"/> Addressee</p> <p>B. Received by (Printed Name) [Signature]</p> <p>C. Date of Delivery 7-3-23</p> <p>D. Is delivery address different from item 1? <input type="checkbox"/> Yes If YES, enter delivery address below: <input type="checkbox"/> No</p> <p>RECEIVED JUL 06 2023 Minkie Shanor LLP</p>	
<p>3. Service Type <input type="checkbox"/> Adult Signature <input type="checkbox"/> Adult Signature Restricted Delivery <input type="checkbox"/> Certified Mail® <input type="checkbox"/> Certified Mail Restricted Delivery <input type="checkbox"/> Collect on Delivery <input type="checkbox"/> Collect on Delivery Restricted Delivery <input type="checkbox"/> Insured Mail <input type="checkbox"/> Insured Mail Restricted Delivery (over \$500)</p>		<p>Santa Fe NM 87504</p> <p><input type="checkbox"/> Priority Mail Express® <input type="checkbox"/> Registered Mail™ <input type="checkbox"/> Registered Mail Restricted Delivery <input type="checkbox"/> Signature Confirmation™ <input type="checkbox"/> Signature Confirmation Restricted Delivery</p>	

PS Form 3811, July 2020 PSN 7530-02-000-9053 Domestic Return Receipt

U.S. Postal Service™
CERTIFIED MAIL® RECEIPT
Domestic Mail Only

For delivery information, visit our website at www.usps.com®.

OFFICIAL USE

Certified Mail Fee \$
Extra Services & Fees (check box, add fee as appropriate)
☐ Return Receipt (hardcopy) \$
☐ Return Receipt (electronic) \$
☐ Certified Mail Restricted Delivery \$
☐ Adult Signature Required \$
☐ Adult Signature Restricted Delivery \$
 Postage \$
 Total Postage and Fees \$
 Sent To
 Street and Apt. 1 Gene H. Davis
 2000 E 12th Ave Unit 31
 City, State, ZIP+4 Denver, CO, 80206
 23640-45 PRO Koala (ORRI)

PS Form 3800, April 2015 PSN 7530-02-000-9047 See Reverse for Instructions

SENDER: COMPLETE THIS SECTION		COMPLETE THIS SECTION ON DELIVERY	
<p>■ Complete items 1, 2, and 3.</p> <p>■ Print your name and address on the reverse so that we can return the card to you.</p> <p>■ Attach this card to the back of the mailpiece, or on the front if space permits.</p> <p>1. Article Addressed to:</p> <p>Gene H. Davis 2000 E 12th Ave Unit 31 Denver, CO, 80206 23640-45 PRO Koala (ORRI)</p> <p>9590 9402 7635 2122 6573 81</p> <p>2. Article Number (Transfer from service label) 7022 1670 0002 1189 6721</p>		<p>A. Signature X <input type="checkbox"/> Agent <input type="checkbox"/> Addressee</p> <p>B. Received by (Printed Name) C. Date of Delivery</p> <p>D. Is delivery address different from item 1? <input type="checkbox"/> Yes If YES, enter delivery address below: <input type="checkbox"/> No</p> <p style="text-align: center;">RECEIVED JUL 07 2023</p>	
<p>3. Service Type</p> <p><input type="checkbox"/> Adult Signature Hinkle Shanor <input type="checkbox"/> Adult Signature Restricted Delivery <input type="checkbox"/> Certified Mail® <input type="checkbox"/> Certified Mail Restricted Delivery <input type="checkbox"/> Collect on Delivery <input type="checkbox"/> Collect on Delivery Restricted Delivery <input type="checkbox"/> Insured Mail <input type="checkbox"/> Insured Mail Restricted Delivery (over \$500)</p>		<p><input type="checkbox"/> Priority Mail Express® <input checked="" type="checkbox"/> Registered Mail™ <input type="checkbox"/> Registered Mail Restricted Delivery <input type="checkbox"/> Signature Confirmation™ <input type="checkbox"/> Signature Confirmation Restricted Delivery</p>	

PS Form 3811, July 2020 PSN 7530-02-000-9053 Domestic Return Receipt

7022 1670 0002 1189 6738

U.S. Postal Service™ CERTIFIED MAIL® RECEIPT Domestic Mail Only	
For delivery information, visit our website at www.usps.com ®.	
OFFICIAL USE	
Certified Mail Fee	\$ _____
Extra Services & Fees (check box, add fee as appropriate)	
<input type="checkbox"/> Return Receipt (hardcopy)	\$ _____
<input type="checkbox"/> Return Receipt (electronic)	\$ _____
<input type="checkbox"/> Certified Mail Restricted Delivery	\$ _____
<input type="checkbox"/> Adult Signature Required	\$ _____
<input type="checkbox"/> Adult Signature Restricted Delivery	\$ _____
Postage	\$ _____
Total Postage and Fees	\$ _____
Sent To	
Street and Apt	Elizabeth S. Shelton Living Trust 315 N Orchard LN Covington, LA, 70433
City, State, Zip	23640-45 PRO Koala (ORRI)
PS Form 3800, April 2015 PSN 7530-02-000-9047 See Reverse for Instructions	

Postmark
Here

SENDER: COMPLETE THIS SECTION	COMPLETE THIS SECTION ON DELIVERY
<p>■ Complete items 1, 2, and 3.</p> <p>■ Print your name and address on the reverse so that we can return the card to you.</p> <p>■ Attach this card to the back of the mailpiece, or on the front if space permits.</p> <p>1. Article Addressed to:</p> <p>Elizabeth S. Shelton Living Trust 315 N Orchard LN Covington, LA, 70433</p> <p>23640-45 PRO Koala (ORRI)</p> <p>9590 9402 7635 2122 6573 98</p> <p>2. Article Number (Transfer from service label) 7022 1670 0002 1189 6738</p>	<p>A. Signature X  <input type="checkbox"/> Agent <input type="checkbox"/> Addressee</p> <p>B. Received by (Printed Name) Elizabeth S. Shelton</p> <p>C. Date of Delivery JUL 10 2023</p> <p>D. Is delivery address different from item 1? <input type="checkbox"/> Yes If YES, enter delivery address below: <input type="checkbox"/> No</p> <p>RECEIVED JUL 10 2023</p> <p>3. Service Type <input type="checkbox"/> Adult Signature <input type="checkbox"/> Adult Signature Restricted Delivery <input type="checkbox"/> Certified Mail® <input type="checkbox"/> Certified Mail Restricted Delivery <input type="checkbox"/> Collect on Delivery <input type="checkbox"/> Collect on Delivery Restricted Delivery <input type="checkbox"/> Insured Mail <input type="checkbox"/> Insured Mail Restricted Delivery (over \$500)</p> <p>Hinkie Sharpe LLC 8758</p> <p><input type="checkbox"/> Priority Mail Express® <input type="checkbox"/> Registered Mail™ <input type="checkbox"/> Registered Mail Restricted Delivery <input type="checkbox"/> Signature Confirmation™ <input type="checkbox"/> Signature Confirmation Restricted Delivery</p>

PS Form 3811, July 2020 PSN 7530-02-000-9053

Domestic Return Receipt

U.S. Postal Service™
CERTIFIED MAIL® RECEIPT
 Domestic Mail Only

For delivery information, visit our website at www.usps.com®.

OFFICIAL USE

Certified Mail Fee \$
 Extra Services & Fees (check box, add fee as appropriate)
☐ Return Receipt (hardcopy) \$
☐ Return Receipt (electronic) \$
☐ Certified Mail Restricted Delivery \$
☐ Adult Signature Required \$
☐ Adult Signature Restricted Delivery \$

Postage \$
 Total Postage and Fees \$

Sent To
 Street and Apt. No. Eloise R. Carlisle, Estate
 6408 Forest Hills Dr
 Austin, TX, 78746
 City, State, ZIP+4 23640-45 PRO Koala (ORR1)

PS Form 3800, April 2015 PSN 7530-02-000-9047 See Reverse for Instructions

SENDER: COMPLETE THIS SECTION	COMPLETE THIS SECTION ON DELIVERY
<ul style="list-style-type: none"> Complete items 1, 2, and 3. Print your name and address on the reverse so that we can return the card to you. Attach this card to the back of the mailpiece, or on the front if space permits. 	<p>A. Signature X <i>Cond-19</i> <input type="checkbox"/> Agent <input type="checkbox"/> Addressee</p> <p>B. Received by (Printed Name) <i>Cond-19</i> C. Date of Delivery <i>7/7/23</i></p> <p>D. Is delivery address different from item 1? <input type="checkbox"/> Yes <input type="checkbox"/> No If YES, enter delivery address below.</p>
<p>1. Article Addressed to:</p> <p>Eloise R. Carlisle, Estate 6408 Forest Hills Dr Austin, TX, 78746</p> <p>23640-45 PRO Koala (ORR1)</p>	<p>RECEIVED JUL 11 2023</p>
<p>2. Article Number (Transfer from service label) 7022 1670 0002 1189 4895</p>	<p>3. Service Type Hinkle Shanon LLP Santa Fe NM 87504</p> <p> <input type="checkbox"/> Adult Signature <input type="checkbox"/> Adult Signature Restricted Delivery <input type="checkbox"/> Certified Mail® <input type="checkbox"/> Certified Mail Restricted Delivery <input type="checkbox"/> Collect on Delivery <input type="checkbox"/> Collect on Delivery Restricted Delivery <input type="checkbox"/> Insured Mail <input type="checkbox"/> Insured Mail Restricted Delivery (over \$500) </p> <p> <input type="checkbox"/> Priority Mail Express® <input type="checkbox"/> Registered Mail™ <input type="checkbox"/> Registered Mail Restricted Delivery <input type="checkbox"/> Signature Confirmation™ <input type="checkbox"/> Signature Confirmation Restricted Delivery </p>
PS Form 3811, July 2020 PSN 7530-02-000-9053	Domestic Return Receipt

U.S. Postal Service™
CERTIFIED MAIL® RECEIPT
Domestic Mail Only

For delivery information, visit our website at www.usps.com®.

OFFICIAL USE

Certified Mail Fee \$
 Extra Services & Fees (check box, add fee as appropriate)
☐ Return Receipt (hardcopy) \$
☐ Return Receipt (electronic) \$
☐ Certified Mail Restricted Delivery \$
☐ Adult Signature Required \$
☐ Adult Signature Restricted Delivery \$

Postage \$
 Total Postage and Fees \$

Sent To
 Estate of Benjamin I. Cooksey
 5761 Whitechapel Dr
 Cincinnati, OH, 45236
 23640-45 PRO Koala (ORRI)

PS Form 3800, April 2015 PSN 7530-02-000-9047 See Reverse for Instructions

SENDER: COMPLETE THIS SECTION

- Complete items 1, 2, and 3.
- Print your name and address on the reverse so that we can return the card to you.
- Attach this card to the back of the mailpiece, or on the front if space permits.

1. Article Addressed to:

Estate of Benjamin I. Cooksey
 5761 Whitechapel Dr
 Cincinnati, OH, 45236
 23640-45 PRO Koala (ORRI)

9590 9402 7635 2122 6574 11

Article Number (Transfer from service label)
 7022 1670 0002 1189 4901

COMPLETE THIS SECTION ON DELIVERY

A. Signature
 X ☐ Agent ☐ Addressee

B. Received by (Printed Name) C. Date of Delivery

D. Is delivery address different from item 1? ☐ Yes
 If YES, enter delivery address below: ☐ No

RECEIVED
 JUL 17 2023

3. Service Type
☐ Adult Signature ☐ Priority Mail Express®
☐ Adult Signature Restricted Delivery ☐ Registered Mail™
☐ Certified Mail® ☐ Registered Mail Restricted Delivery
☐ Certified Mail Restricted Delivery ☐ Signature Confirmation™
☐ Collect on Delivery ☐ Signature Confirmation Restricted Delivery
☐ Collect on Delivery Restricted Delivery ☐ Insured Mail
☐ Insured Mail Restricted Delivery (over \$500)

Hinkle Shanor LLP
 Santa Fe NM 87504

PS Form 3811, July 2020 PSN 7530-02-000-9053 Domestic Return Receipt

7022 1670 0002 1189 6639

U.S. Postal Service™
CERTIFIED MAIL® RECEIPT
 Domestic Mail Only
For delivery information, visit our website at www.usps.com®.**OFFICIAL USE**

Certified Mail Fee

\$

Extra Services & Fees (check box, add fee as appropriate)

☐ Return Receipt (hardcopy) \$☐ Return Receipt (electronic) \$☐ Certified Mail Restricted Delivery \$☐ Adult Signature Required \$☐ Adult Signature Restricted Delivery \$

Postage

\$

Total Postage and Fees

\$

Sent To

Street and

Estate of Suzanne Mitchell

1509 State St

City, State,

Washington, IN, 47501

23640-45 PRO Koala (ORRI)

Postmark
Here

PS Form 3800, April 2015 PSN 7530-02-000-9047

See Reverse for Instructions

SENDER: COMPLETE THIS SECTION

- Complete items 1, 2, and 3.
- Print your name and address on the reverse so that we can return the card to you.
- Attach this card to the back of the mailpiece, or on the front if space permits.

1. Article Addressed to:

 Estate of Suzanne Mitchell
 1509 State St
 Washington, IN, 47501

23640-45 PRO Koala (ORRI)



9590 9402 7635 2122 6574 35

2. Article Number (Transfer from service label)

7022 1670 0002 1189 6639

COMPLETE THIS SECTION ON DELIVERY

A. Signature

X

Barbara Emmons

☐ Agent☐ Addressee

B. Received by (Printed Name)

Barbara Emmons

C. Date of Delivery

D. Is delivery address different from item 1? ☐ Yes
If YES, enter delivery address below: ☐ No**RECEIVED**

JUL 10 2022 9-10P

Hinkle Shanon LLP

3. Service Type

Santa Fe NM 87504

☐ Adult Signature☐ Adult Signature Restricted Delivery☐ Certified Mail®☐ Certified Mail Restricted Delivery☐ Collect on Delivery☐ Collect on Delivery Restricted Delivery☐ Insured Mail☐ Insured Mail Restricted Delivery (over \$500)☐ Priority Mail Express®☐ Registered Mail™☐ Registered Mail Restricted Delivery☐ Signature Confirmation™☐ Signature Confirmation Restricted Delivery

PS Form 3811, July 2020 PSN 7530-02-000-9053

Domestic Return Receipt

**U.S. Postal Service™
CERTIFIED MAIL® RECEIPT**
Domestic Mail Only

For delivery information, visit our website at www.usps.com®.

OFFICIAL USE

Certified Mail Fee \$
Extra Services & Fees (check box, add fee as appropriate)
☐ Return Receipt (hardcopy) \$
☐ Return Receipt (electronic) \$
☐ Certified Mail Restricted Delivery \$
☐ Adult Signature Required \$
☐ Adult Signature Restricted Delivery \$
Postage \$
Total Postage and Fees \$
Sent To
Street and Apt. Ann E. Lambuth
PO Box 489
City, State, ZIP McCombs, MS 39649
23640-45 PRO Koala (ORRI)

PS Form 3800, April 2015 PSN 7530-02-000-9047 See Reverse for Instructions

SENDER: COMPLETE THIS SECTION

- Complete items 1, 2, and 3.
- Print your name and address on the reverse so that we can return the card to you.
- Attach this card to the back of the mailpiece, or on the front if space permits.

1. Article Addressed to:
Ann E. Lambuth
PO Box 489
McCombs, MS 39649
23640-45 PRO Koala (ORRI)

2. Article Number (Transfer from service label)
7022 1670 0002 1189 6646

COMPLETE THIS SECTION ON DELIVERY

A. Signature ☒ Agent ☐ Addressee
B. Received by (Printed Name) C. Date of Delivery 7/5/23
D. Is delivery address different from item 1? ☐ Yes
If YES, enter delivery address below: ☐ No

RECEIVED
JUL 13 2023

3. Service Type
☐ Adult Signature ☒ Hinkle Shanor LLP
☐ Adult Signature Restricted Delivery ☐ Registered Mail™
☐ Certified Mail® ☐ Registered Mail Restricted Delivery
☐ Certified Mail Restricted Delivery ☐ Signature Confirmation™
☐ Collect on Delivery ☐ Signature Confirmation Restricted Delivery
☐ Collect on Delivery Restricted Delivery
☐ Insured Mail
☐ Insured Mail Restricted Delivery (over \$500)

PS Form 3811, July 2020 PSN 7530-02-000-9053 Domestic Return Receipt

7022 1670 0002 1189 6660

U.S. Postal Service™ CERTIFIED MAIL® RECEIPT Domestic Mail Only	
For delivery information, visit our website at www.usps.com ®.	
OFFICIAL USE	
Certified Mail Fee	\$
Extra Services & Fees (check box, add fee as appropriate)	
<input type="checkbox"/> Return Receipt (hardcopy)	\$
<input type="checkbox"/> Return Receipt (electronic)	\$
<input type="checkbox"/> Certified Mail Restricted Delivery	\$
<input type="checkbox"/> Adult Signature Required	\$
<input type="checkbox"/> Adult Signature Restricted Delivery	\$
Postage	\$
Total Postage and Fees	\$
Sent To	
Street and Apt. 1	James B. Lambuth PO Box 489 McCombs, MS 39649
City, State, ZIP+4	23640-45 PRO Koala (ORRI)
PS Form 3800, April 2015 PSN 7530-02-000-9047 See Reverse for Instructions	

SENDER: COMPLETE THIS SECTION	COMPLETE THIS SECTION ON DELIVERY
<p>■ Complete items 1, 2, and 3.</p> <p>■ Print your name and address on the reverse so that we can return the card to you.</p> <p>■ Attach this card to the back of the mailpiece, or on the front if space permits.</p> <p>1. Article Addressed to:</p> <p>James B. Lambuth PO Box 489 McCombs, MS 39649 23640-45 PRO Koala (ORRI)</p> <p>2. Article Number (Transfer from service label) 7022 1670 0002 1189 6660</p>	<p>A. Signature X <i>[Signature]</i></p> <p>B. Received by (Printed Name)</p> <p>C. Date of Delivery 7/5/23</p> <p>D. Is delivery address different from item 1? <input type="checkbox"/> Yes If YES, enter delivery address below: <input type="checkbox"/> No</p> <p style="text-align: center;">RECEIVED JUL 10 '23</p> <p>3. Service Type</p> <p><input type="checkbox"/> Adult Signature <input type="checkbox"/> Priority Mail Express® <input type="checkbox"/> Adult Signature Restricted Delivery <input type="checkbox"/> Registered Mail™ <input type="checkbox"/> Certified Mail® <input type="checkbox"/> Registered Mail Restricted Delivery <input type="checkbox"/> Certified Mail Restricted Delivery <input type="checkbox"/> Signature Confirmation™ <input type="checkbox"/> Collect on Delivery <input type="checkbox"/> Signature Confirmation Restricted Delivery <input type="checkbox"/> Collect on Delivery Restricted Delivery <input type="checkbox"/> Insured Mail <input type="checkbox"/> Insured Mail Restricted Delivery (over \$500)</p>
PS Form 3811, July 2020 PSN 7530-02-000-9053	Domestic Return Receipt

7022 1670 0002 1189 6677

U.S. Postal Service TM	
CERTIFIED MAIL [®] RECEIPT	
Domestic Mail Only	
For delivery information, visit our website at www.usps.com [®] .	
OFFICIAL USE	
Certified Mail Fee	
\$	
Extra Services & Fees (check box, add fee as appropriate)	
<input type="checkbox"/> Return Receipt (hard copy)	\$
<input type="checkbox"/> Return Receipt (electronic)	\$
<input type="checkbox"/> Certified Mail Restricted Delivery	\$
<input type="checkbox"/> Adult Signature Required	\$
<input type="checkbox"/> Adult Signature Restricted Delivery	\$
Postage	
\$	
Total Postage and Fees	
\$	
Sent To	
Street an	John A. Lambuth PO Box 489 McCombs, MS 39649
City, State	23640-45 PRO Koola (ORRJ)
PS Form 3800, April 2015 PSN 7530-02-000-9047 See Reverse for Instructions	

Postmark
Here

SENDER: COMPLETE THIS SECTION	COMPLETE THIS SECTION ON DELIVERY
<ul style="list-style-type: none"> Complete items 1, 2, and 3. Print your name and address on the reverse so that we can return the card to you. Attach this card to the back of the mailpiece, or on the front if space permits. 	<p>A. Signature</p> <p><input checked="" type="checkbox"/> <i>[Signature]</i> <input type="checkbox"/> Agent <input type="checkbox"/> Addressee</p> <p>B. Received by (Printed Name) <i>[Signature]</i> C. Date of Delivery <i>7/5/23</i></p> <p>D. Is delivery address different from item 1? <input type="checkbox"/> Yes If YES, enter delivery address below: <input type="checkbox"/> No</p>
<p>1. Article Addressed to:</p> <p>John A. Lambuth PO Box 489 McCombs, MS 39649 23640-45 PRO Koola (ORRJ)</p>	<p>RECEIVED</p> <p>JUL 10 2023</p>
<p>2. Article Number (Transfer from service label)</p> <p>7022 1670 0002 1189 6677</p>	<p>3. Service Type <i>Hinkle Shanor LLP</i> <input type="checkbox"/> Priority Mail Express[®]</p> <p><input type="checkbox"/> Adult Signature <input type="checkbox"/> Registered MailTM</p> <p><input type="checkbox"/> Adult Signature Restricted Delivery <input type="checkbox"/> Registered Mail Restricted Delivery</p> <p><input type="checkbox"/> Certified Mail[®] <input type="checkbox"/> Delivery</p> <p><input type="checkbox"/> Certified Mail Restricted Delivery <input type="checkbox"/> Signature ConfirmationTM</p> <p><input type="checkbox"/> Collect on Delivery <input type="checkbox"/> Signature Confirmation Restricted Delivery</p> <p><input type="checkbox"/> Collect on Delivery Restricted Delivery</p> <p><input type="checkbox"/> Insured Mail</p> <p><input type="checkbox"/> Insured Mail Restricted Delivery (over \$500)</p>
PS Form 3811, July 2020 PSN 7530-02-000-9053	Domestic Return Receipt

7022 1670 0002 1189 4826

U.S. Postal Service™ CERTIFIED MAIL® RECEIPT Domestic Mail Only	
For delivery information, visit our website at www.usps.com ®	
Certified Mail Fee \$	Postmark Here
Extra Services & Fees (check box, add fee as appropriate)	
<input type="checkbox"/> Return Receipt (hardcopy)	\$
<input type="checkbox"/> Return Receipt (electronic)	\$
<input type="checkbox"/> Certified Mail Restricted Delivery	\$
<input type="checkbox"/> Adult Signature Required	\$
<input type="checkbox"/> Insured Mail Restricted Delivery	\$
Postage \$	
Total Postage and Fees \$	
Sent To	
Street	Prescott A. Sherman Grandchildren's Trust f/b/o Amy Shelton Murrell 499 Lackland CT Mount Pleasant, SC, 29464 23640-45 PRO Koala (ORRI)
City	
PS Form 3800, April 2015 PSN 7530-02-000-9047 See Reverse for Instructions	

SENDER: COMPLETE THIS SECTION	COMPLETE THIS SECTION ON DELIVERY
<ul style="list-style-type: none"> Complete items 1, 2, and 3. Print your name and address on the reverse so that we can return the card to you. Attach this card to the back of the mailpiece, or on the front if space permits. 	<p>A. Signature x <i>Amy Murrell</i> <input type="checkbox"/> Agent <input type="checkbox"/> Addressee</p> <p>B. Received by (Printed Name) <i>Amy Murrell</i></p> <p>C. Date of Delivery <i>7-3-23</i></p> <p>D. Is delivery address different from item 1? <input type="checkbox"/> Yes If YES, enter delivery address below: <input type="checkbox"/> No</p>
<p>1. Article Addressed to:</p> <p>Prescott A. Sherman Grandchildren's Trust f/b/o Amy Shelton Murrell 499 Lackland CT Mount Pleasant, SC, 29464 23640-45 PRO Koala (ORRI)</p>	<p>RECEIVED JUL 14 2023</p>
<p>9590 9402 7635 2122 6574 80</p> <p>7022 1670 0002 1189 4826</p>	<p>3. Service Type</p> <p><input type="checkbox"/> Adult Signature <input type="checkbox"/> Priority Mail Express®</p> <p><input type="checkbox"/> Adult Signature Restricted Delivery <input type="checkbox"/> Registered Mail™</p> <p><input type="checkbox"/> Certified Mail® <input type="checkbox"/> Registered Mail Restricted Delivery</p> <p><input type="checkbox"/> Certified Mail Restricted Delivery <input type="checkbox"/> Signature Confirmation™</p> <p><input type="checkbox"/> Collect on Delivery <input type="checkbox"/> Signature Confirmation Restricted Delivery</p> <p><input type="checkbox"/> Collect on Delivery Restricted Delivery</p> <p><input type="checkbox"/> Insured Mail</p> <p><input type="checkbox"/> Insured Mail Restricted Delivery (over \$500)</p>
PS Form 3811, July 2020 PSN 7530-02-000-9053	Domestic Return Receipt

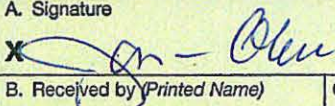
SENDER: COMPLETE THIS SECTION		COMPLETE THIS SECTION ON DELIVERY	
<p>■ Complete items 1, 2, and 3.</p> <p>■ Print your name and address on the reverse so that we can return the card to you.</p> <p>■ Attach this card to the back of the mailpiece, or on the front if space permits.</p>		<p>A. Signature  <input type="checkbox"/> Agent <input type="checkbox"/> Addressee</p>	
<p>1. Article Addressed to:</p> <p>Adam C. Swaney PO Box 489 McCombs, MS 39649</p> <p>23640-45 PRO Koala (ORR)</p>		<p>B. Received by (Printed Name)</p> <p>C. Date of Delivery 7/5/23</p>	
<p>2. Article Number (Transfer from service label)</p> <p>7022 1670 0002 1189 4857</p>		<p>D. Is delivery address different from item 1? <input type="checkbox"/> Yes If YES, enter delivery address below: <input type="checkbox"/> No</p> <p>RECEIVED</p> <p>JUL 10 2023</p>	
<p>9590 9402 7635 2122 6476 27</p>		<p>3. Service Type Hinkle Shanor <input type="checkbox"/> Priority Mail Express® <input type="checkbox"/> Adult Signature <input type="checkbox"/> Registered Mail™ <input type="checkbox"/> Adult Signature Restricted Delivery <input type="checkbox"/> Registered Mail Restricted Delivery <input type="checkbox"/> Certified Mail® <input type="checkbox"/> Signature Confirmation™ <input type="checkbox"/> Certified Mail Restricted Delivery <input type="checkbox"/> Signature Confirmation Restricted Delivery <input type="checkbox"/> Collect on Delivery <input type="checkbox"/> Signature Confirmation Restricted Delivery <input type="checkbox"/> Collect on Delivery Restricted Delivery <input type="checkbox"/> Signature Confirmation Restricted Delivery <input type="checkbox"/> Insured Mail <input type="checkbox"/> Signature Confirmation Restricted Delivery <input type="checkbox"/> Insured Mail Restricted Delivery (over \$500)</p>	
PS Form 3811, July 2020 PSN 7530-02-000-9053		Domestic Return Receipt	

U.S. Postal Service™
CERTIFIED MAIL® RECEIPT
Domestic Mail Only

For delivery information, visit our website at www.usps.com®.

OFFICIAL USE

Certified Mail Fee
\$

Extra Services & Fees (check box, add fee as appropriate)

<input type="checkbox"/> Return Receipt (hardcopy)	\$
<input type="checkbox"/> Return Receipt (electronic)	\$
<input type="checkbox"/> Certified Mail Restricted Delivery	\$
<input type="checkbox"/> Adult Signature Required	\$
<input type="checkbox"/> Adult Signature Restricted Delivery	\$

Postage
\$

Total Postage and Fees
\$

Sent To
Street and Ap Katherine A. Swaney
10106 Dogwood Ave
City, State, Zi Palm Beach Gardens, FL 33410
23640-45 PRO Koala (ORR1)

PS Form 3800, April 2015 PSN 7530-02-000-9047 See Reverse for Instructions

SENDER: COMPLETE THIS SECTION	COMPLETE THIS SECTION ON DELIVERY																
<p>■ Complete items 1, 2, and 3.</p> <p>■ Print your name and address on the reverse so that we can return the card to you.</p> <p>■ Attach this card to the back of the mailpiece, or on the front if space permits.</p> <p>1. Article Addressed to:</p> <p style="text-align: center;">Katherine A. Swaney 10106 Dogwood Ave Palm Beach Gardens, FL 33410</p> <p style="text-align: center; font-size: small;">23640-45 PRO Koala (ORR1)</p> <div style="text-align: center;">  9590 9402 7635 2122 6476 34 </div> <p>2. Article Number (Transfer from service label) 7022 1670 0002 1189 4864</p>	<p>A. Signature <i>Katherine A. Swaney</i> <input type="checkbox"/> Agent <input type="checkbox"/> Addressee</p> <p>B. Received by (Printed Name) C. Date of Delivery 7-03-2023</p> <p>D. Is delivery address different from item 1? <input type="checkbox"/> Yes <input type="checkbox"/> No If YES, enter delivery address below</p> <div style="text-align: center; font-size: 2em; font-weight: bold;">RECEIVED</div> <p style="text-align: center; font-size: 1.2em;">JUL 10 2023</p> <p>3. Service Type Santa Fe NM 87584</p> <table border="0" style="width: 100%; font-size: small;"> <tr> <td><input type="checkbox"/> Adult Signature</td> <td><input type="checkbox"/> Priority Mail Express®</td> </tr> <tr> <td><input type="checkbox"/> Adult Signature Restricted Delivery</td> <td><input type="checkbox"/> Registered Mail™</td> </tr> <tr> <td><input type="checkbox"/> Certified Mail®</td> <td><input type="checkbox"/> Registered Mail Restricted Delivery</td> </tr> <tr> <td><input type="checkbox"/> Certified Mail Restricted Delivery</td> <td><input type="checkbox"/> Signature Confirmation™</td> </tr> <tr> <td><input type="checkbox"/> Collect on Delivery</td> <td><input type="checkbox"/> Signature Confirmation Restricted Delivery</td> </tr> <tr> <td><input type="checkbox"/> Collect on Delivery Restricted Delivery</td> <td></td> </tr> <tr> <td><input type="checkbox"/> Insured Mail</td> <td></td> </tr> <tr> <td><input type="checkbox"/> Insured Mail Restricted Delivery (over \$500)</td> <td></td> </tr> </table>	<input type="checkbox"/> Adult Signature	<input type="checkbox"/> Priority Mail Express®	<input type="checkbox"/> Adult Signature Restricted Delivery	<input type="checkbox"/> Registered Mail™	<input type="checkbox"/> Certified Mail®	<input type="checkbox"/> Registered Mail Restricted Delivery	<input type="checkbox"/> Certified Mail Restricted Delivery	<input type="checkbox"/> Signature Confirmation™	<input type="checkbox"/> Collect on Delivery	<input type="checkbox"/> Signature Confirmation Restricted Delivery	<input type="checkbox"/> Collect on Delivery Restricted Delivery		<input type="checkbox"/> Insured Mail		<input type="checkbox"/> Insured Mail Restricted Delivery (over \$500)	
<input type="checkbox"/> Adult Signature	<input type="checkbox"/> Priority Mail Express®																
<input type="checkbox"/> Adult Signature Restricted Delivery	<input type="checkbox"/> Registered Mail™																
<input type="checkbox"/> Certified Mail®	<input type="checkbox"/> Registered Mail Restricted Delivery																
<input type="checkbox"/> Certified Mail Restricted Delivery	<input type="checkbox"/> Signature Confirmation™																
<input type="checkbox"/> Collect on Delivery	<input type="checkbox"/> Signature Confirmation Restricted Delivery																
<input type="checkbox"/> Collect on Delivery Restricted Delivery																	
<input type="checkbox"/> Insured Mail																	
<input type="checkbox"/> Insured Mail Restricted Delivery (over \$500)																	

PS Form 3811, July 2020 PSN 7530-02-000-9053 Domestic Return Receipt

U.S. Postal Service™
CERTIFIED MAIL® RECEIPT
 Domestic Mail Only

For delivery information, visit our website at www.usps.com®.

OFFICIAL USE

Certified Mail Fee \$
 Extra Services & Fees (check box, add fee as appropriate)
☐ Return Receipt (hardcopy) \$
☐ Return Receipt (electronic) \$
☐ Certified Mail Restricted Delivery \$
☐ Adult Signature Required \$
☐ Adult Signature Restricted Delivery \$
 Postage \$
 Total Postage and Fees \$
 Sent To
 Street and A Tailwag Resources, LLC
 309 W 7th St STE 915
 City, State, & Zip Fort Worth, TX 76102-6903
 23640-45 PRO Koala (ORRI)

Postmark Here

PS Form 3800, April 2015 PSN 7530-02-000-9047 See Reverse for Instructions

SENDER: COMPLETE THIS SECTION	COMPLETE THIS SECTION ON DELIVERY
<ul style="list-style-type: none"> Complete items 1, 2, and 3. Print your name and address on the reverse so that we can return the card to you. Attach this card to the back of the mailpiece, or on the front if space permits. 	<p>A. Signature x <i>Bryan M. Street</i> <input type="checkbox"/> Agent <input type="checkbox"/> Addressee</p> <p>B. Received by (Printed Name) <i>Bryan M. Street</i></p> <p>C. Date of Delivery <i>7-3-23</i></p> <p>D. Is delivery address different from item 1? <input type="checkbox"/> Yes If YES, enter delivery address below: <input type="checkbox"/> No</p>
<p>1. Article Addressed to:</p> <p>Tailwag Resources, LLC 309 W 7th St STE 915 Fort Worth, TX 76102-6903 23640-45 PRO Koala (ORRI)</p>	<p>RECEIVED JUL 10 2023</p>
<p>2. Article Number (Transfer from service label) 7022 1670 0002 1189 4871</p>	<p>3. Service Type <input type="checkbox"/> Adult Signature <input type="checkbox"/> Adult Signature Restricted Delivery <input type="checkbox"/> Certified Mail® <input type="checkbox"/> Certified Mail Restricted Delivery <input type="checkbox"/> Collect on Delivery <input type="checkbox"/> Collect on Delivery Restricted Delivery <input type="checkbox"/> Insured Mail <input type="checkbox"/> Insured Mail Restricted Delivery (over \$500)</p> <p>Hinkle Shanor <input checked="" type="checkbox"/> Priority Mail Express® Santa Fe NM 87508 <input type="checkbox"/> Registered Mail™ <input type="checkbox"/> Registered Mail Restricted Delivery <input type="checkbox"/> Signature Confirmation™ <input type="checkbox"/> Signature Confirmation Restricted Delivery</p>
PS Form 3811, July 2020 PSN 7530-02-000-9053	Domestic Return Receipt

U.S. Postal Service™
CERTIFIED MAIL® RECEIPT
Domestic Mail Only

For delivery information, visit our website at www.usps.com®.

OFFICIAL USE

Certified Mail Fee \$
Extra Services & Fees (check box, add fee as appropriate)
☐ Return Receipt (hardcopy) \$
☐ Return Receipt (electronic) \$
☐ Certified Mail Restricted Delivery \$
☐ Adult Signature Required \$
☐ Adult Signature Restricted Delivery \$
 Postage \$
 Total Postage and Fees \$
 Sent To
 Street and A The Wright NM Partners, LP
 212 N Main St # 212
 Midland, TX 79701
 City, State, & ZIP+4® 23640-45 PRO Koala (ORRI)
 PS Form 3800, April 2015 PSN 7530-02-000-9047 See Reverse for Instructions

SENDER: COMPLETE THIS SECTION	COMPLETE THIS SECTION ON DELIVERY
<ul style="list-style-type: none"> Complete items 1, 2, and 3. Print your name and address on the reverse so that we can return the card to you. Attach this card to the back of the mailpiece, or on the front if space permits. 	<p>A. Signature <input checked="" type="checkbox"/> DLW <input type="checkbox"/> Agent <input type="checkbox"/> Addressee</p> <p>B. Received by (Printed Name) DLW C. Date of Delivery 7-3-23</p> <p>D. Is delivery address different from item 1? <input type="checkbox"/> Yes If YES, enter delivery address below: <input type="checkbox"/> No</p> <p style="text-align: center;">RECEIVED JUL 06 2023</p>
<p>1. Article Addressed to:</p> <p>The Wright NM Partners, LP 212 N Main St # 212 Midland, TX 79701</p> <p style="text-align: right;">23640-45 PRO Koala (ORRI)</p> <p>9590 9402 7635 2122 6476 65</p> <p>7022 1670 0002 1189 4772</p>	<p>3. Service Type Hinkle Shanor <input type="checkbox"/> Adult Signature <input type="checkbox"/> Priority Mail Express® <input type="checkbox"/> Adult Signature Restricted Delivery <input type="checkbox"/> Registered Mail™ <input type="checkbox"/> Certified Mail® <input type="checkbox"/> Registered Mail Restricted Delivery <input type="checkbox"/> Certified Mail Restricted Delivery <input type="checkbox"/> Signature Confirmation™ <input type="checkbox"/> Collect on Delivery <input type="checkbox"/> Signature Confirmation Restricted Delivery <input type="checkbox"/> Collect on Delivery Restricted Delivery <input type="checkbox"/> Insured Mail <input type="checkbox"/> Insured Mail Restricted Delivery (over \$500)</p>
PS Form 3811, July 2020 PSN 7530-02-000-9053	Domestic Return Receipt

U.S. Postal Service™
CERTIFIED MAIL® RECEIPT
Domestic Mail Only

For delivery information, visit our website at www.usps.com®.

OFFICIAL USE

Certified Mail Fee \$

Extra Services & Fees (check box, add fee as appropriate)

☐ Return Receipt (hardcopy) \$

☐ Return Receipt (electronic) \$

☐ Certified Mail Restricted Delivery \$

☐ Adult Signature Required \$

☐ Adult Signature Restricted Delivery \$

Postage \$

Total Postage and Fees \$

Sent To

Street and Apt. 1 Oxy USA Inc.
c/o New Mexico Land Negotiator
5 Greenway Plaza, Suite 110
City, State, ZIP+4 Houston, TX 77046
23640-45 - PRO Koala (RTO)

PS Form 3800, April 2015 PSN 7530-02-000-9047 See Reverse for Instructions

SENDER: COMPLETE THIS SECTION	COMPLETE THIS SECTION ON DELIVERY
<p>■ Complete items 1, 2, and 3.</p> <p>■ Print your name and address on the reverse so that we can return the card to you.</p> <p>■ Attach this card to the back of the mailpiece, or on the front if space permits.</p> <p>1. Article Addressed to:</p> <p style="text-align: center;">Oxy USA Inc. c/o New Mexico Land Negotiator 5 Greenway Plaza, Suite 110 Houston, TX 77046 23640-45 - PRO Koala (RTO)</p> <p style="text-align: center;">9590 9402 7635 2122 6480 06</p> <p>2. Article Number (Transfer from service label) 7022 1670 0002 1189 6837</p>	<p>A. Signature </p> <p><input checked="" type="checkbox"/> Agent <input type="checkbox"/> Addressee</p> <p>B. Received by (Printed Name) </p> <p>C. Date of Delivery 7/5/23</p> <p>D. Is delivery address different from item 1? <input type="checkbox"/> Yes If YES, enter delivery address below <input type="checkbox"/> No</p> <p style="text-align: center; font-size: 2em; font-weight: bold;">RECEIVED</p> <p style="text-align: center; font-size: 1.5em;">JUL 10 2023</p> <p style="text-align: center;">Hinkle Shanor LLP</p> <p>3. Service Type Santa Fe NM 87504</p> <p><input type="checkbox"/> Adult Signature <input type="checkbox"/> Priority Mail Express®</p> <p><input type="checkbox"/> Adult Signature Restricted Delivery <input type="checkbox"/> Registered Mail™</p> <p><input type="checkbox"/> Certified Mail® <input type="checkbox"/> Registered Mail Restricted Delivery</p> <p><input type="checkbox"/> Certified Mail Restricted Delivery <input type="checkbox"/> Signature Confirmation™</p> <p><input type="checkbox"/> Collect on Delivery <input type="checkbox"/> Signature Confirmation Restricted Delivery</p> <p><input type="checkbox"/> Collect on Delivery Restricted Delivery <input type="checkbox"/> Restricted Delivery</p>
<p>PS Form 3811, July 2020 PSN 7530-02-000-9053 Domestic Return Receipt</p>	



U.S. Postal Service™
CERTIFIED MAIL® RECEIPT
 Domestic Mail Only

For delivery information, visit our website at www.usps.com®.

OFFICIAL USE

Certified Mail Fee \$
 Extra Services & Fees (check box, add fee as appropriate)
☐ Return Receipt (hardcopy) \$
☐ Return Receipt (electronic) \$
☐ Certified Mail Restricted Delivery \$
☐ Adult Signature Required \$
☐ Adult Signature Restricted Delivery \$
 Postage \$
 Total Postage and Fees \$
 Sent To Frey N. Rad,
 Street and d/b/a Dexter Resources Co.
 PO Box 7015
 City, State, Midland, TX 79708
 23640-45 - PRO Koala (RTO)

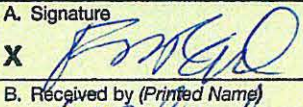
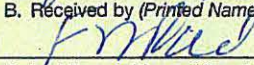
PS Form 3800, April 2015 PSN 7530-02-000-9047 See Reverse for Instructions

SENDER: COMPLETE THIS SECTION	COMPLETE THIS SECTION ON DELIVERY
<ul style="list-style-type: none"> Complete items 1, 2, and 3. Print your name and address on the reverse so that we can return the card to you. Attach this card to the back of the mailpiece, or on the front if space permits. 	<p>A. Signature  <input type="checkbox"/> Agent <input type="checkbox"/> Addressee</p> <p>B. Received by (Printed Name)  C. Date of Delivery 7/18/23</p> <p>D. Is delivery address different from item 1? <input type="checkbox"/> Yes If YES, enter delivery address below <input type="checkbox"/> No</p> <p>RECEIVED</p> <p>JUL 10 2023</p> <p>Hinkle Shanor LLP</p>
<p>1. Article Addressed to:</p> <p>Frey N. Rad, d/b/a Dexter Resources Co. PO Box 7015 Midland, TX 79708 23640-45 - PRO Koala (RTO)</p> <p></p> <p>9590 9402 7635 2122 6480 13</p>	<p>3. Service Type Santa Fe NM 87504</p> <p><input type="checkbox"/> Adult Signature <input type="checkbox"/> Registered Mail™ <input type="checkbox"/> Adult Signature Restricted Delivery <input type="checkbox"/> Registered Mail Restricted Delivery <input type="checkbox"/> Certified Mail® <input type="checkbox"/> Signature Confirmation™ <input type="checkbox"/> Certified Mail Restricted Delivery <input type="checkbox"/> Signature Confirmation Restricted Delivery <input type="checkbox"/> Collect on Delivery <input type="checkbox"/> Collect on Delivery Restricted Delivery <input type="checkbox"/> Insured Mail <input type="checkbox"/> Insured Mail Restricted Delivery (over \$500)</p>
<p>2. Article Number (Transfer from service label)</p> <p>7022 1670 0002 1189 4819</p>	

PS Form 3811, July 2020 PSN 7530-02-000-9053 Domestic Return Receipt

7022 1670 0002 1189 4796

U.S. Postal Service™ CERTIFIED MAIL® RECEIPT Domestic Mail Only	
For delivery information, visit our website at www.usps.com ®.	
OFFICIAL USE	
Certified Mail Fee \$	Postmark Here
Extra Services & Fees (check box, add fee as appropriate)	
<input type="checkbox"/> Return Receipt (hardcopy) \$	
<input type="checkbox"/> Return Receipt (electronic) \$	
<input type="checkbox"/> Certified Mail Restricted Delivery \$	
<input type="checkbox"/> Adult Signature Required \$	
<input type="checkbox"/> Adult Signature Restricted Delivery \$	
Postage \$	
Total Postage and Fees \$	
Sent To	
Street and Apt.	John R. Seay 2603 Jones Rd Apt 310
City, State, ZIP	Austin, TX 78745
23640-45 - PRO Koala (RTO)	
PS Form 3800, April 2015 PSN 7630-02-000-9047 See Reverse for Instructions	

SENDER: COMPLETE THIS SECTION	COMPLETE THIS SECTION ON DELIVERY
<ul style="list-style-type: none"> Complete items 1, 2, and 3. Print your name and address on the reverse so that we can return the card to you. Attach this card to the back of the mailpiece, or on the front if space permits. 	<p>A. Signature X <i>John R. Seay</i> <input type="checkbox"/> Agent Addressee</p> <p>B. Received by (Printed Name) C. Date of Delivery 7-1-23</p> <p>D. Is delivery address different from item 1? <input type="checkbox"/> Yes If YES, enter delivery address below: <input type="checkbox"/> No</p>
<p>1. Article Addressed to:</p> <p>John R. Seay 2603 Jones Rd Apt 310 Austin, TX 78745</p> <p style="text-align: right;">23640-45 - PRO Koala (RTO)</p>	<p>RECEIVED</p> <p>JUL 11 2023</p>
<p>2. Article Number (Transfer from service label) 7022 1670 0002 1189 4796</p>	
<p>3. Service Type</p> <p><input type="checkbox"/> Adult Signature <input type="checkbox"/> Priority Mail Express®</p> <p><input type="checkbox"/> Adult Signature Restricted Delivery <input type="checkbox"/> Registered Mail™</p> <p><input type="checkbox"/> Certified Mail® <input type="checkbox"/> Registered Mail Restricted Delivery</p> <p><input type="checkbox"/> Certified Mail Restricted Delivery <input type="checkbox"/> Signature Confirmation™</p> <p><input type="checkbox"/> Collect on Delivery <input type="checkbox"/> Signature Confirmation Restricted Delivery</p> <p><input type="checkbox"/> Collect on Delivery Restricted Delivery</p> <p><input type="checkbox"/> Insured Mail</p> <p><input type="checkbox"/> Insured Mail Restricted Delivery (over \$500)</p>	
PS Form 3811, July 2020 PSN 7530-02-000-9053 Domestic Return Receipt	

7022 1670 0002 1188 5879

U.S. Postal Service™ CERTIFIED MAIL® RECEIPT Domestic Mail Only OFFICE	
For delivery information, visit our website at www.usps.com ®	
OFFICIAL USE	
Certified Mail Fee	\$
Extra Services & Fees (check box, add fee as appropriate)	
<input type="checkbox"/> Return Receipt (hardcopy)	\$
<input type="checkbox"/> Return Receipt (electronic)	\$
<input type="checkbox"/> Certified Mail Restricted Delivery	\$
<input type="checkbox"/> Adult Signature Required	\$
<input type="checkbox"/> Adult Signature Restricted Delivery	\$
Postage	\$
Total Postage and Fees	\$
James H. Barnett PO Box 4966 Midland, TX 79702 23640-45 PRO Koola (WI)	
PS Form 3800, April 2015 PSN 7530-02-000-9047 See Reverse for Instructions.	

Tracking Number:

Remove X

70221670000211885879

Copy Add to Informed Delivery (<https://informedelivery.usps.com/>)

Latest Update

Your package is moving within the USPS network and is on track to be delivered to its final destination. It is currently in transit to the next facility.

Get More Out of USPS Tracking:

USPS Tracking Plus®

Moving Through Network

In Transit to Next Facility

July 11, 2023

Arrived at USPS Regional Facility

OKLAHOMA CITY OK DISTRIBUTION CENTER
July 8, 2023, 12:37 pm

Insufficient Address

MIDLAND, TX 79704
July 3, 2023, 1:31 pm

Arrived at USPS Regional Facility

MIDLAND TX DISTRIBUTION CENTER
July 1, 2023, 7:54 pm

Departed USPS Facility

ALBUQUERQUE, NM 87101
June 30, 2023, 4:00 am

Arrived at USPS Facility

Feedback

ALBUQUERQUE, NM 87101
June 29, 2023, 10:44 pm

● Hide Tracking History

Text & Email Updates



USPS Tracking Plus®



Product Information



See Less ^

Track Another Package

Enter tracking or barcode numbers

Need More Help?

Contact USPS Tracking support for further assistance.

FAQs

7022 1670 0002 1188 5930

U.S. Postal Service™
CERTIFIED MAIL® RECEIPT
Domestic Mail OnlyFor delivery information, visit our website at www.usps.com®.**OFFICIAL USE**

Certified Mail Fee

\$

Extra Services & Fees (check box, add fee as appropriate)

- ☐ Return Receipt (hardcopy) \$
☐ Return Receipt (electronic) \$
☐ Certified Mail Restricted Delivery \$
☐ Adult Signature Required \$
☐ Adult Signature Restricted Delivery \$

Postmark
Here

Postage

\$

Total Postage and Fees

\$

Energen Resources Corporation
500 W Texas Ave #1200
Midland, TX 79701

23640-45 PRO Koala (WI)

PS Form 3800, April 2015 PSN 7530-02-000-9047

See Reverse for Instructions

USPS Tracking®

FAQs >

Tracking Number:

Remove X

70221670000211885930

Copy Add to Informed Delivery (<https://informedelivery.usps.com/>)

Latest Update

Your item was delivered to the front desk, reception area, or mail room at 10:40 am on July 5, 2023 in MIDLAND, TX 79701.

Get More Out of USPS Tracking:

USPS Tracking Plus®

Feedback

Delivered

Delivered, Front Desk/Reception/Mail Room
MIDLAND, TX 79701
July 5, 2023, 10:40 am

Redelivery Scheduled for Next Business Day

MIDLAND, TX 79701
July 3, 2023, 2:28 pm

In Transit to Next Facility

July 2, 2023

Departed USPS Regional Facility

MIDLAND TX DISTRIBUTION CENTER
July 1, 2023, 10:28 pm

Arrived at USPS Regional Facility

MIDLAND TX DISTRIBUTION CENTER
July 1, 2023, 7:54 pm

Departed USPS Facility

ALBUQUERQUE, NM 87101
June 30, 2023, 4:00 am

Arrived at USPS Facility
ALBUQUERQUE, NM 87101
June 29, 2023, 10:44 pm

Hide Tracking History

Text & Email Updates



USPS Tracking Plus®



Product Information



See Less

Track Another Package

Enter tracking or barcode numbers

Need More Help?

Contact USPS Tracking support for further assistance.

FAQs

9589 0710 5270 0104 1987 23

U.S. Postal Service™
CERTIFIED MAIL® RECEIPT
*Domestic Mail Only*For delivery information, visit our website at www.usps.com®.**OFFICIAL USE**

Certified Mail Fee

\$

Extra Services & Fees (check box, add fees as appropriate)

☐ Return Receipt (hardcopy) \$☐ Return Receipt (electronic) \$☐ Certified Mail Restricted Delivery \$☐ Adult Signature Required \$☐ Adult Signature Restricted Delivery \$

Postage

\$

Total Postage and Fees

\$

Sent To

Rutter & Wilbanks Corporation

Attn: Bill Rutter

PO Box 3186

Midland, TX 79702

City

23640-45 PRO KODAK CVD

PS Form 3800, January 2023 PSN 7530-02-000-9047 See Reverse for Instructions

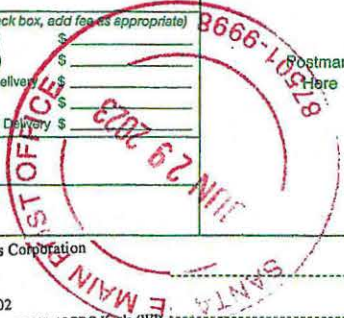

USPS Tracking[®]

FAQs >

Tracking Number:

Remove X

9589071052700104198723

Copy Add to Informed Delivery (<https://informedelivery.usps.com/>)

Latest Update

Your package is moving within the USPS network and is on track to be delivered to its final destination. It is currently in transit to the next facility.

Get More Out of USPS Tracking:

USPS Tracking Plus[®]

- Delivered
- Out for Delivery
- Preparing for Delivery

Moving Through Network In Transit to Next Facility

July 7, 2023

Departed USPS Regional Facility
MIDLAND TX DISTRIBUTION CENTER
July 3, 2023, 1:51 am

Arrived at USPS Regional Facility
MIDLAND TX DISTRIBUTION CENTER
July 1, 2023, 7:54 pm

Departed USPS Facility
ALBUQUERQUE, NM 87101
June 30, 2023, 4:00 am

Feedback

- Arrived at USPS Facility

ALBUQUERQUE, NM 87101

June 29, 2023, 10:44 pm
- Hide Tracking History

Text & Email Updates	▼
USPS Tracking Plus®	▼
Product Information	▼
See Less ^	

Track Another Package

Enter tracking or barcode numbers

Need More Help?

Contact USPS Tracking support for further assistance.

FAQs

See Reverse for Instructions

USPS Tracking[®]

FAQs >

Tracking Number:

Remove X

70221670000211896806

Copy Add to Informed Delivery (<https://informedelivery.usps.com/>)

Latest Update

Your package is moving within the USPS network and is on track to be delivered to its final destination. It is currently in transit to the next facility.

Get More Out of USPS Tracking:

USPS Tracking Plus[®]

- Delivered
- Out for Delivery
- Preparing for Delivery

Moving Through Network In Transit to Next Facility

July 6, 2023

Departed USPS Regional Facility
MIDLAND TX DISTRIBUTION CENTER
July 2, 2023, 1:33 am

Arrived at USPS Regional Facility
MIDLAND TX DISTRIBUTION CENTER
July 1, 2023, 7:54 pm

Departed USPS Facility
ALBUQUERQUE, NM 87101
June 30, 2023, 4:00 am

Feedback

- Arrived at USPS Facility

ALBUQUERQUE, NM 87101

June 29, 2023, 10:45 pm
- Hide Tracking History

Text & Email Updates	▼
USPS Tracking Plus®	▼
Product Information	▼
See Less ^	

Track Another Package

Enter tracking or barcode numbers

Need More Help?

Contact USPS Tracking support for further assistance.

FAQs

7022 1670 0002 1189 6813

U.S. Postal Service™ CERTIFIED MAIL® RECEIPT <i>Domestic Mail Only</i>	
For delivery information, visit our website at www.usps.com ®.	
OFFICIAL USE	
Certified Mail Fee \$	 Postmark Here
Extra Services & Fees (check box, add fee as appropriate)	
<input type="checkbox"/> Return Receipt (hardcopy) \$	
<input type="checkbox"/> Return Receipt (electronic) \$	
<input type="checkbox"/> Certified Mail Restricted Delivery \$	
<input type="checkbox"/> Adult Signature Required \$	
<input type="checkbox"/> Adult Signature Restricted Delivery \$	
Postage \$	
Total Postage and Fees \$	
Sent To	
Street and Ap	Robert J. Behme 1809 Woodlawn Dr Washington, IN 47501
City, State, Zi	23640-45 PRO Koola (ORRI)
PS Form 3800, April 2015 PSN 7530-02-000-9047 See Reverse for Instructions	

USPS Tracking[®]

FAQs >

Tracking Number:

Remove X

70221670000211896813

Copy Add to Informed Delivery (<https://informedelivery.usps.com/>)

Latest Update

Your item was picked up at the post office at 1:22 pm on July 10, 2023 in WASHINGTON, IN 47501.

Get More Out of USPS Tracking:

USPS Tracking Plus[®]

Delivered

Delivered, Individual Picked Up at Post Office

WASHINGTON, IN 47501

July 10, 2023, 1:22 pm

In Transit to Next Facility

July 7, 2023

Departed USPS Regional Facility

EVANSVILLE IN DISTRIBUTION CENTER ANNEX

July 3, 2023, 6:06 pm

Arrived at USPS Regional Facility

EVANSVILLE IN DISTRIBUTION CENTER ANNEX

July 3, 2023, 1:57 pm

Departed USPS Facility

ALBUQUERQUE, NM 87101

June 30, 2023, 4:00 am

Arrived at USPS Facility

ALBUQUERQUE, NM 87101

Feedback

June 29, 2023, 10:44 pm

● Hide Tracking History

Text & Email Updates



USPS Tracking Plus®



Product Information



See Less ^

Track Another Package

Enter tracking or barcode numbers

Need More Help?

Contact USPS Tracking support for further assistance.

FAQs

7022 1670 0002 1189 6714

U.S. Postal ServiceTM	
CERTIFIED MAIL[®] RECEIPT	
Domestic Mail Only	
For delivery information, visit our website at www.usps.com [®] .	
OFFICIAL USE	
Certified Mail Fee	
\$	
Extra Services & Fees (check box, add fee as appropriate)	
<input type="checkbox"/> Return Receipt (hardcopy)	\$
<input type="checkbox"/> Return Receipt (electronic)	\$
<input type="checkbox"/> Certified Mail Restricted Delivery	\$
<input type="checkbox"/> Adult Signature Required	\$
<input type="checkbox"/> Adult Signature Restricted Delivery	\$
Postage	
\$	
Total Postage and Fees	
\$	
Sent To	
Street	Colburn Oil, LP
	2612 Hughes St
City, State, ZIP+4 [®]	Midland, TX 79705-6124
	21640-45 PRO Keala (ORR1)
PS Form 3800, April 2015 PSN 7530-02-000-9047 See Reverse for Instructions	

USPS Tracking[®]

FAQs >

Tracking Number:

Remove X

70221670000211896714

Copy Add to Informed Delivery (<https://informedelivery.usps.com/>)

Latest Update

Your package is moving within the USPS network and is on track to be delivered to its final destination. It is currently in transit to the next facility.

Get More Out of USPS Tracking:

USPS Tracking Plus[®]

- Delivered
- Out for Delivery
- Preparing for Delivery

Moving Through Network In Transit to Next Facility

July 6, 2023

Departed USPS Regional Facility
MIDLAND TX DISTRIBUTION CENTER
July 2, 2023, 1:32 am

Arrived at USPS Regional Facility
MIDLAND TX DISTRIBUTION CENTER
July 1, 2023, 9:33 pm

Departed USPS Facility
ALBUQUERQUE, NM 87101
June 30, 2023, 4:00 am

Feedback

- Arrived at USPS Facility

ALBUQUERQUE, NM 87101

June 29, 2023, 10:44 pm
- Hide Tracking History

Text & Email Updates	▼
USPS Tracking Plus®	▼
Product Information	▼
See Less ^	

Track Another Package

Enter tracking or barcode numbers

Need More Help?

Contact USPS Tracking support for further assistance.

FAQs

7022 1670 0002 1189 4918

U.S. Postal Service™	
CERTIFIED MAIL® RECEIPT	
Domestic Mail Only	
For delivery information, visit our website at www.usps.com ®.	
OFFICIAL USE	
Certified Mail Fee	\$
Extra Services & Fees (check box, add fee as appropriate)	
<input type="checkbox"/> Return Receipt (hardcopy)	\$
<input type="checkbox"/> Return Receipt (electronic)	\$
<input type="checkbox"/> Certified Mail Restricted Delivery	\$
<input type="checkbox"/> Adult Signature Required	\$
<input type="checkbox"/> Adult Signature Restricted Delivery	\$
Postage	\$
Total Postage and Fees	\$
Sent To	
Street and Ap.	Estate of Katherine E. Carlisle
	431 Carlisle RD
City, State, Zip	Sarah, MS, 38665
	23640-45 PRO Koola (ORRI)
PS Form 3800, April 2015 PSN 7530-02-000-9047 See Reverse for Instructions	

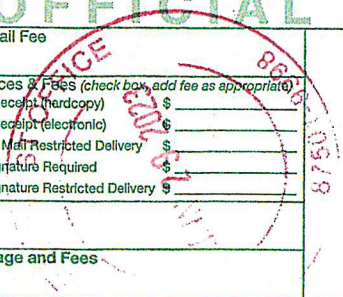

Postmark
Here

USPS Tracking[®]

FAQs >

Tracking Number:

Remove X

70221670000211894918

Copy Add to Informed Delivery (<https://informedelivery.usps.com/>)

Latest Update

Your item was returned to the sender on July 6, 2023 at 7:49 am in SARAH, MS 38665 because the addressee was not known at the delivery address noted on the package.

Get More Out of USPS Tracking:

USPS Tracking Plus[®]

Feedback

Alert

Addressee Unknown

SARAH, MS 38665
July 6, 2023, 7:49 am

Available for Pickup

SARAH, MS 38665
July 6, 2023, 7:49 am

Addressee Unknown

SARAH, MS 38665
July 5, 2023, 12:03 pm

Departed USPS Regional Facility

MEMPHIS TN DISTRIBUTION CENTER
July 4, 2023, 9:41 pm

In Transit to Next Facility

July 3, 2023

Arrived at USPS Regional Facility

MEMPHIS TN DISTRIBUTION CENTER
July 1, 2023, 12:42 pm

Departed USPS Facility
ALBUQUERQUE, NM 87101
June 30, 2023, 4:00 am

Arrived at USPS Facility
ALBUQUERQUE, NM 87101
June 29, 2023, 10:44 pm

Hide Tracking History

Text & Email Updates



USPS Tracking Plus®



Product Information



See Less

Track Another Package

Enter tracking or barcode numbers

Need More Help?

Contact USPS Tracking support for further assistance.

FAQs

7022 1670 0002 1189 6653

U.S. Postal ServiceTM
CERTIFIED MAIL[®] RECEIPT
Domestic Mail Only

For delivery information, visit our website at www.usps.com[®]

OFFICIAL USE

Certified Mail Fee	
\$	
Extra Services & Fees (check box, add fee as appropriate)	
<input type="checkbox"/> Return Receipt (hardcopy)	\$
<input type="checkbox"/> Return Receipt (electronic)	\$
<input type="checkbox"/> Certified Mail Restricted Delivery	\$
<input type="checkbox"/> Adult Signature Required	\$
<input type="checkbox"/> Adult Signature Restricted Delivery	\$
Postage	
\$	
Total Postage and Fees	
\$	
Sent To	
Street and	Elise A. Lambuth
	147 Harbor St
City, State,	Ridgeland, MS 39157
	23640-45 PRO Koala (ORRI)

PS Form 3800, April 2015 PSN 7530-02-000-9047 See Reverse for Instructions

Postmark
Here

USPS Tracking[®]

FAQs >

Tracking Number:

Remove X

70221670000211896653

Copy Add to Informed Delivery (<https://informedelivery.usps.com/>)

Latest Update

Your item was delivered to an individual at the address at 11:45 am on July 6, 2023 in RIDGELAND, MS 39157.

Get More Out of USPS Tracking:

USPS Tracking Plus[®]

Feedback

Delivered

Delivered, Left with Individual

RIDGELAND, MS 39157
July 6, 2023, 11:45 am

Redelivery Scheduled

RIDGELAND, MS 39157
July 5, 2023

Notice Left (No Authorized Recipient Available)

RIDGELAND, MS 39157
July 3, 2023, 12:56 pm

In Transit to Next Facility

July 2, 2023

Arrived at USPS Regional Facility

JACKSON MS DISTRIBUTION CENTER
July 1, 2023, 8:19 pm

Departed USPS Facility

ALBUQUERQUE, NM 87101
June 30, 2023, 4:00 am

Arrived at USPS Facility
ALBUQUERQUE, NM 87101
June 29, 2023, 10:44 pm

Hide Tracking History

Text & Email Updates



USPS Tracking Plus®



Product Information



See Less

Track Another Package

Enter tracking or barcode numbers

Need More Help?

Contact USPS Tracking support for further assistance.

FAQs

7022 1670 0002 1189 4833

U.S. Postal Service™	
CERTIFIED MAIL® RECEIPT	
Domestic Mail Only	
For delivery information, visit our website at www.usps.com ®.	
OFFICIAL USE	
Certified Mail Fee \$	<div>Postmark Here</div>
Extra Services & Fees (check box, add fee as appropriate)	
<input type="checkbox"/> Return Receipt (hardcopy) \$	
<input type="checkbox"/> Return Receipt (electronic) \$	
<input type="checkbox"/> Certified Mail Restricted Delivery \$	
<input type="checkbox"/> Adult Signature Required \$	
<input type="checkbox"/> Adult Signature Restricted Delivery \$	
Postage \$	
Total Postage and Fees \$	
Sent To	
Street and Apt. 1	Prescott A. Sherman Grandchildren's Trust f/b/o Cristina Elizabeth Shelton 315 N Orchard LN Covington, LA, 70433
City, State, ZIP+	23640-45 PRO Koala (ORRI)
PS Form 3800, April 2015 PSN 7530-02-000-9047 See Reverse for Instructions	

Tracking Number:

Remove X

70221670000211894833

Copy Schedule a Redelivery (<https://tools.usps.com/redelivery.htm>)

Latest Update

This is a reminder to arrange for redelivery of your item before July 17, 2023 or your item will be returned on July 18, 2023. You may arrange redelivery by using the Schedule a Redelivery feature on this page or may pick up the item at the Post Office indicated on the notice.

Get More Out of USPS Tracking:

USPS Tracking Plus®

Feedback

Delivery Attempt: Action Needed

Reminder to Schedule Redelivery of your item before July 17, 2023

July 8, 2023

Notice Left (Receptacle Full/Item Oversized)

COVINGTON, LA 70433
July 3, 2023, 11:39 am

Departed USPS Regional Facility

NEW ORLEANS LA DISTRIBUTION CENTER
July 2, 2023, 11:46 pm

Arrived at USPS Regional Facility

NEW ORLEANS LA DISTRIBUTION CENTER
July 2, 2023, 1:40 pm

Departed USPS Regional Facility

SHREVEPORT LA DISTRIBUTION CENTER
July 1, 2023, 6:13 pm

Arrived at USPS Regional Facility

SHREVEPORT LA DISTRIBUTION CENTER
July 1, 2023, 5:14 pm

Departed USPS Facility
ALBUQUERQUE, NM 87101
June 30, 2023, 4:00 am

Arrived at USPS Facility
ALBUQUERQUE, NM 87101
June 29, 2023, 10:44 pm

Hide Tracking History

Text & Email Updates



Schedule Redelivery



USPS Tracking Plus®



Product Information



See Less

Track Another Package

Enter tracking or barcode numbers

Need More Help?

Contact USPS Tracking support for further assistance.

FAQs

7022 1670 0002 1189 4840

U.S. Postal Service™
CERTIFIED MAIL® RECEIPT
Domestic Mail Only

For delivery information, visit our website at www.usps.com®.

OFFICIAL USE

Certified Mail Fee \$	<div>Postmark Here</div>
Extra Services & Fees (check box, add fee as appropriate)	
<input type="checkbox"/> Return Receipt (hardcopy) \$	
<input type="checkbox"/> Return Receipt (electronic) \$	
<input type="checkbox"/> Certified Mail Restricted Delivery \$	
<input type="checkbox"/> Adult Signature Required \$	
<input type="checkbox"/> Adult Signature Restricted Delivery \$	
Postage \$	
Total Postage and Fees \$	
Sent To	
Street and	Fred A. Sullivan 418 R St Bedford, IN, 47421
City, State	23640-45 PRO Koala (ORRI)

PS Form 3800, April 2015 PSN 7530-02-000-9047 See Reverse for Instructions

USPS Tracking[®]

FAQs >

Tracking Number:

Remove X

70221670000211894840

Copy Add to Informed Delivery (<https://informedelivery.usps.com/>)

Latest Update

Your item departed our USPS facility in INDIANAPOLIS IN DISTRIBUTION CENTER on July 12, 2023 at 11:13 am. The item is currently in transit to the destination.

Get More Out of USPS Tracking:

USPS Tracking Plus[®]

Moving Through Network

Departed USPS Regional Facility

INDIANAPOLIS IN DISTRIBUTION CENTER
July 12, 2023, 11:13 am

Reminder to Schedule Redelivery of your item

July 8, 2023

Notice Left (No Authorized Recipient Available)

BEDFORD, IN 47421
July 3, 2023, 5:08 pm

In Transit to Next Facility

July 2, 2023

Arrived at USPS Regional Facility

INDIANAPOLIS IN DISTRIBUTION CENTER
July 2, 2023, 11:48 am

Departed USPS Facility

ALBUQUERQUE, NM 87101

Feedback

June 30, 2023, 4:00 am

Arrived at USPS Facility
ALBUQUERQUE, NM 87101
June 29, 2023, 10:44 pm

Hide Tracking History

Text & Email Updates



USPS Tracking Plus®



Product Information



See Less

Track Another Package

Enter tracking or barcode numbers

Need More Help?

Contact USPS Tracking support for further assistance.

FAQs

7022 1670 0002 1169 4888

U.S. Postal Service™
CERTIFIED MAIL® RECEIPT
Domestic Mail Only

For delivery information, visit our website at www.usps.com®.

OFFICIAL USE

Certified Mail Fee \$

Extra Services & Fees (check box, add fee as appropriate)

☐ Return Receipt (hardcopy)

☐ Return Receipt (electronic)

☐ Certified Mail Restricted Delivery

☐ Adult Signature Required

☐ Adult Signature Restricted Delivery

Postage \$

Total Postage and Fees \$

Sent To

Street and Apt. #

City, State, ZIP+

Russell C. Williams

912 Brett Cabel Rd

Washington, IN, 47501

23640-45 PRO Koala (ORRI)

Postmark Here

PS Form 3800, April 2015 PSN 7530-02-000-9047. See Reverse for Instructions

USPS Tracking[®]

FAQs >

Tracking Number:

Remove X

70221670000211894888

Copy Add to Informed Delivery (<https://informedelivery.usps.com/>)

Latest Update

Your item was returned to the sender on July 11, 2023 at 4:20 pm in WASHINGTON, IN 47501 because it could not be delivered as addressed.

Get More Out of USPS Tracking:

USPS Tracking Plus[®]

Feedback

Alert

Return to Sender

WASHINGTON, IN 47501
July 11, 2023, 4:20 pm

Return to Sender

WASHINGTON, IN 47501
July 11, 2023, 7:57 am

Notice Left (No Authorized Recipient Available)

WASHINGTON, IN 47501
July 8, 2023, 2:46 pm

Out for Delivery

WASHINGTON, IN 47501
July 8, 2023, 7:38 am

Arrived at Post Office

WASHINGTON, IN 47501
July 8, 2023, 7:27 am

Departed USPS Regional Facility

- EVANSVILLE IN DISTRIBUTION CENTER ANNEX
July 7, 2023, 4:47 pm
- In Transit to Next Facility
July 6, 2023
- Arrived at USPS Regional Facility
EVANSVILLE IN DISTRIBUTION CENTER ANNEX
July 5, 2023, 12:30 pm
- Departed USPS Regional Facility
COPPELL TX DISTRIBUTION CENTER
July 4, 2023, 12:38 am
- Arrived at USPS Regional Facility
COPPELL TX DISTRIBUTION CENTER
July 2, 2023, 2:08 pm
- Departed USPS Regional Facility
FORT WORTH TX DISTRIBUTION CENTER
July 1, 2023, 9:30 pm
- Arrived at USPS Regional Facility
FORT WORTH TX DISTRIBUTION CENTER
July 1, 2023, 3:43 pm
- Hide Tracking History

Text & Email Updates	▼
USPS Tracking Plus®	▼
Product Information	▼
See Less ^	

Track Another Package

Enter tracking or barcode numbers

7022 1670 0002 1189 4789

U.S. Postal Service™
CERTIFIED MAIL® RECEIPT
Domestic Mail OnlyFor delivery information, visit our website at www.usps.com®.**OFFICIAL USE**

Certified Mail Fee

\$

Extra Services & Fees (check box, add fee as appropriate)

☐ Return Receipt (hardcopy) \$☐ Return Receipt (electronic) \$☐ Certified Mail Restricted Delivery \$☐ Adult Signature Required \$☐ Adult Signature Restricted Delivery \$

Postage

\$

Total Postage and Fees

\$

Sent To

Street and Apt. N

Burton-Flat Investors, Ltd.

PO Box 1799

Midland, TX 79702

City, State, ZIP+4

23640-45 - PRO Koala (RTO)

Postmark
Here

PS Form 3800, April 2015 PSN 7530-02-000-90-47

See Reverse for Instructions

Tracking Number:

Remove X

70221670000211894789

Copy Add to Informed Delivery (<https://informedelivery.usps.com/>)

Latest Update

Your item departed our USPS facility in OKLAHOMA CITY OK DISTRIBUTION CENTER on July 12, 2023 at 7:54 am. The item is currently in transit to the destination.

Get More Out of USPS Tracking:

USPS Tracking Plus®

Feedback

Moving Through Network

Departed USPS Regional Facility

OKLAHOMA CITY OK DISTRIBUTION CENTER
July 12, 2023, 7:54 am

Arrived at USPS Regional Facility

OKLAHOMA CITY OK DISTRIBUTION CENTER
July 11, 2023, 8:52 am

Addressee Unknown

MIDLAND, TX 79701
July 5, 2023, 11:06 am

Available for Pickup

MIDLAND, TX 79702
July 3, 2023, 11:04 am

Arrived at Post Office

MIDLAND, TX 79701
July 3, 2023, 10:55 am

Departed USPS Regional Facility

- MIDLAND TX DISTRIBUTION CENTER
July 3, 2023, 1:48 am
- Arrived at USPS Regional Facility**
MIDLAND TX DISTRIBUTION CENTER
July 2, 2023, 8:00 pm
- In Transit to Next Facility**
July 2, 2023
- Departed USPS Facility**
ALBUQUERQUE, NM 87101
June 30, 2023, 11:10 pm
- Arrived at USPS Facility**
ALBUQUERQUE, NM 87101
June 30, 2023, 10:49 pm
- Hide Tracking History**

Text & Email Updates	▼
USPS Tracking Plus®	▼
Product Information	▼
See Less ^	

Track Another Package

Enter tracking or barcode numbers

Need More Help?

Contact USPS Tracking support for further assistance.

FAQs

7022 1670 0002 1189 4802

U.S. Postal Service™
CERTIFIED MAIL® RECEIPT
*Domestic Mail Only*For delivery information, visit our website at www.usps.com®.**OFFICIAL USE**

Certified Mail Fee

\$

Extra Services & Fees (check box, add fees as appropriate)

☐ Return Receipt (hardcopy) \$☐ Return Receipt (electronic) \$☐ Certified Mail Restricted Delivery \$☐ Adult Signature Required \$☐ Adult Signature Restricted Delivery \$

Postage

\$

Total Postage and Fees

\$

Sent To

Street and
NRM 84-D Income, Ltd.
c/o Natural Resource Management CorporationCity, State
2121 San Jacinto Street
Dallas, TX 75264

73640-45 - PRO Kvals (RTT)

Postmark
Here

PS Form 3800, April 2015 PSN 7530-02-000-9047

See Reverse for Instructions

Tracking Number:

70221670000211894802

Remove X

Copy

Add to Informed Delivery (<https://informedelivery.usps.com/>)

Latest Update

Your package is moving within the USPS network and is on track to be delivered to its final destination. It is currently in transit to the next facility.

Get More Out of USPS Tracking:

USPS Tracking Plus®

Delivered

Out for Delivery

Preparing for Delivery

Moving Through Network

In Transit to Next Facility

July 7, 2023

Departed USPS Regional Facility

DALLAS TX DISTRIBUTION CENTER

July 3, 2023, 8:51 pm

Arrived at USPS Regional Facility

DALLAS TX DISTRIBUTION CENTER

July 2, 2023, 2:27 pm

Departed USPS Facility

ALBUQUERQUE, NM 87101

June 30, 2023, 11:10 pm

Feedback

- Arrived at USPS Facility

ALBUQUERQUE, NM 87101

June 30, 2023, 10:49 pm
- Hide Tracking History

Text & Email Updates	▼
USPS Tracking Plus®	▼
Product Information	▼
See Less ^	

Track Another Package

Enter tracking or barcode numbers

Need More Help?

Contact USPS Tracking support for further assistance.

FAQs

020
6820
6820
1189
0002
0000
047
2207**U.S. Postal Service™**
CERTIFIED MAIL® RECEIPT
Domestic Mail OnlyFor delivery information, visit our website at www.usps.com®.**OFFICIAL USE**

Certified Mail Fee

\$

Extra Services & Fees (check box, add fee as appropriate)

☐ Return Receipt (hardcopy) \$☐ Return Receipt (electronic) \$☐ Certified Mail Restricted Delivery \$☐ Adult Signature Required \$☐ Adult Signature Restricted Delivery \$

Postage

\$

Total Postage and Fees

\$

Sent To

Street and NRM Operating Company, LP

2121 San Jacinto Street

City, State, Dallas, TX 75204

21640-45 - PRO Keala (RTN)

Postmark
Here

PS Form 3800, April 2015 PSN 7530-02-000-9047

See Reverse for Instructions

USPS Tracking®

FAQs >

Tracking Number:

Remove X

70221670000211896820

Copy Add to Informed Delivery (<https://informedelivery.usps.com/>)

Latest Update

Your package is moving within the USPS network and is on track to be delivered to its final destination. It is currently in transit to the next facility.

Get More Out of USPS Tracking:

USPS Tracking Plus®

- Delivered
- Out for Delivery
- Preparing for Delivery

Moving Through Network In Transit to Next Facility

- July 7, 2023
- Departed USPS Regional Facility
DALLAS TX DISTRIBUTION CENTER
July 3, 2023, 8:51 pm
- Arrived at USPS Regional Facility
DALLAS TX DISTRIBUTION CENTER
July 2, 2023, 2:27 pm
- Departed USPS Facility
ALBUQUERQUE, NM 87101
June 30, 2023, 11:10 pm

Feedback

- **Arrived at USPS Facility**
ALBUQUERQUE, NM 87101
June 30, 2023, 10:49 pm
- **Hide Tracking History**

Text & Email Updates	▼
USPS Tracking Plus®	▼
Product Information	▼
See Less ^	

Track Another Package

Enter tracking or barcode numbers

Need More Help?

Contact USPS Tracking support for further assistance.

FAQs

Carlsbad Current Argus.

PART OF THE USA TODAY NETWORK

Affidavit of Publication

Ad # 0005757991

This is not an invoice

HINKLE SHANOR, LLP
POBOX 2068

SANTA FE, NM 87504

I, a legal clerk of the **Carlsbad Current Argus**, a newspaper published daily at the City of Carlsbad, in said county of Eddy, state of New Mexico and of general paid circulation in said county; that the same is a duly qualified newspaper under the laws of the State wherein legal notices and advertisements may be published; that the printed notice attached hereto was published in the regular and entire edition of said newspaper and not in supplement thereof in editions dated as follows:

07/06/2023



Legal Clerk

Subscribed and sworn before me this July 6, 2023:

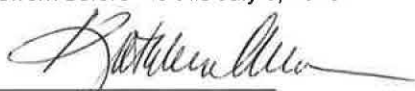

State of WI, County of Brown
NOTARY PUBLIC

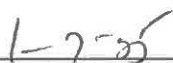

My commission expires

KATHLEEN ALLEN
Notary Public
State of Wisconsin

Ad # 0005757991
PO #: 23641
of Affidavits 1

This is not an invoice

Colgate Production, LLC
Case No. 23641
Exhibit C-4

This is to notify all interested parties, including James H. Barnett; Bonefish, LLC; Lepakast Properties, LP; McVay Drilling Inc.; Daniel Energy, Inc.; Pocahantas Oil Co., Inc.; Rutter & Wilbanks Corporation; Shauna Seltzer Redwine Trust u/w/o Helen Joy Seltzer; Charles W. Seltzer Trust u/w/o Helen Joy Seltzer; Davoil Inc.; Devon Energy Production Company, LP; Energen Resources Corporation; Great Western Drilling Ltd.; Elizabeth S. Shelton Living Trust; Prescott A. Sherman Grandchildren's Trust f/b/o Cristina Elizabeth Shelton; Prescott A. Sherman Grandchildren's Trust f/b/o Amy Shelton Murrell; Katherine A. Swaney; Chi Energy, Inc.; Elise A. Lambuth; James L. Alford, Jr.; Estate of Katherine E. Carlisle; Eloise R. Carlisle, Estate; Anna E. Alford; Louis Alford, III; Frances K. Alford; Adam C. Swaney; Ann E. Lambuth; James B. Lambuth; John Warner Alford; John A. Lambuth; Emily A. Carlisle; Gene H. Davis; Chi Energy, Inc. f/b/o Chi Royalty Pool; The Wright NM Partners, LP; V. W. Adams and wife, Joan Adams; Estate of Benjamin I. Cooksey; Estate of Suzanne Mitchell; Russell C. Williams; Robert J. Behme; Fred A. Sullivan; Colburn Oil, LP; Anthracite Energy Partners, LLC; Tailwag Resources, LLC; Burton Flat Investors, Ltd.; John R. Seay; NRM 84-D Income, Ltd. c/o Natural Resource Management Corporation; Frey N. Rad d/b/a Dexter Resources Co.; NRM Operating Company, LP c/o Natural Resource Management Corporation; Oxy USA Inc. c/o New Mexico Land Negotiator; and their successors and assigns, that the New Mexico Oil Conservation Division will conduct a hearing on an application submitted by Colgate Production, LLC (Case No. 23641). The hearing will be conducted remotely on July 20, 2023, beginning at 8:15 a.m. To participate in the electronic hearing, see the instructions posted on the OCD Hearings website for that date: <https://www.emnr.dnm.gov/oed/hearing-info/>. Applicant applies for an order pooling all uncommitted interests in the Bone Spring formation underlying a 320-acre, more or less, standard horizontal spacing unit comprised of the N/2 S/2 of Sections 9 and 10, Township 20 South, Range 28 East, Eddy County, New Mexico ("Unit"). The Unit will be dedicated to the Koala 9 Fed Com 113H, Koala 9 Fed Com 123H, and Koala 9 Fed Com 133H wells ("Wells"), which will be drilled from surface hole locations in the SE/4 SE/4 (Unit P) of Section 8 to bottom hole locations in the NE/4 SE/4 (Unit I) of Section 10. The completed intervals of the Wells will be orthodox. Also to be considered will be the cost of drilling

and completing the wells and the allocation of the costs, the designation of Permian Resources Operating, LLC (OGRID No. 372165) as the operator of the Wells, and a 200% charge for the risk involved in drilling and completing the Wells. The Wells are located approximately 12 miles northeast of Carlsbad, New Mexico.
#5757991, Current Argus,
July 6, 2023