

**STATE OF NEW MEXICO  
DEPARTMENT OF ENERGY, MINERALS AND NATURAL RESOURCES  
OIL CONSERVATION DIVISION**

**APPLICATION OF COLGATE OPERATING,  
LLC TO AMEND ORDER NO. R-22322,  
LEA COUNTY, NEW MEXICO.**

**CASE NO. 23792  
ORDER NO. R-22322**

**EXHIBIT INDEX**

Compulsory Pooling Checklist

Exhibit A	Self-Affirmed Statement of Travis Macha
A-1	Application & Proposed Notice of Hearing
A-2	Order No. R- 22322
A-3	C-102
A-4	Plat of Tracts, Tract Ownership, Applicable Lease Numbers, Unit Recapitulation, Pooled Parties
A-5	Sample Well Proposal Letter & AFE
A-6	Chronology of Contact
Exhibit B	Self-Affirmed Statement of Ira Bradford
B-1	Regional Locator Map
B-2	Cross Section Locator Map
B-3	Wolfcamp Structure Map
B-4	Structural Cross-Section
B-5	Gun Barrel Development Plan
Exhibit C	Self-Affirmed Statement of Dana S. Hardy
C-1	Sample Notice Letter to All Interested Parties
C-2	Chart of Notice to All Interested Parties
C-3	Copies of Certified Mail Receipts and Returns
C-4	Affidavit of Publication from September 19, 2023

# COMPULSORY POOLING APPLICATION CHECKLIST

## ALL INFORMATION IN THE APPLICATION MUST BE SUPPORTED BY SIGNED AFFIDAVITS

<b>Case: 23792</b>	<b>APPLICANT'S RESPONSE</b>
<b>Date</b>	<b>October 5, 2023</b>
Applicant	Colgate Operating, LLC
Designated Operator & OGRID (affiliation if applicable)	OGRID No. 371449
Applicant's Counsel:	Hinkle Shanor LLP
Case Title:	Application of Colgate Operating, LLC to Amend Order No. R-22322, Lea County, New Mexico.
Entries of Appearance/Intervenors:	None
Well Family	Robin
<b>Formation/Pool</b>	
Formation Name(s) or Vertical Extent:	Wolfcamp
Primary Product (Oil or Gas):	Oil
Pooling this vertical extent:	Wolfcamp
Pool Name and Pool Code:	WC-025 G-08 S203429P; Wolfcamp Pool (Code 98247)
Well Location Setback Rules:	Statewide
<b>Spacing Unit</b>	
Type (Horizontal/Vertical)	Horizontal
Size (Acres)	320
Building Blocks:	quarter-quarter
Orientation:	South/North
Description: TRS/County	W/2 W/2 of Sections 17 and 20, Township 20 South, Range 34 East, Lea County.
Standard Horizontal Well Spacing Unit (Y/N), If No, describe <u>and is</u> approval of non-standard unit requested in this application?	Yes
<b>Other Situations</b>	
Depth Severance: Y/N. If yes, description	No
Proximity Tracts: If yes, description	No.
Proximity Defining Well: if yes, description	N/A
Applicant's Ownership in Each Tract	Exhibit A-4
<b>Well(s)</b>	
Name & API (if assigned), surface and bottom hole location, footages, completion target, orientation, completion status (standard or non-standard)	Add wells as needed
Well #1	Robin Fed Com 201H (API # ---) SHL: 1480' FSL & 1315' FWL (Unit L), Section 20, T20S, R34E BHL: 10' FNL & 990' FWL (Unit D), Section 17, T20S, R34E Completion Target: Wolfcamp (Approx. 11,170' TVD)

Horizontal Well First and Last Take Points	Exhibit A-3
Completion Target (Formation, TVD and MD)	Exhibit A-5
<b>AFE Capex and Operating Costs</b>	
Drilling Supervision/Month \$	\$8,000.00
Production Supervision/Month \$	\$800.00
Justification for Supervision Costs	Exhibit A
Requested Risk Charge	200%
<b>Notice of Hearing</b>	
Proposed Notice of Hearing	Exhibit A-1
Proof of Mailed Notice of Hearing (20 days before hearing)	Exhibit C-1, Exhibit C-2, Exhibit C-3
Proof of Published Notice of Hearing (10 days before hearing)	Exhibit C-4
<b>Ownership Determination</b>	
Land Ownership Schematic of the Spacing Unit	Exhibit A-4
Tract List (including lease numbers and owners)	Exhibit A-4
If approval of Non-Standard Spacing Unit is requested, Tract List (including lease numbers and owners) of Tracts subject to notice requirements.	N/A
Pooled Parties (including ownership type)	Exhibit A-4
Unlocatable Parties to be Pooled	Exhibit A-4
Ownership Depth Severance (including percentage above & below)	N/A
<b>Joinder</b>	
Sample Copy of Proposal Letter	Exhibit A-5
List of Interest Owners (ie Exhibit A of JOA)	Exhibit A-4
Chronology of Contact with Non-Joined Working Interests	Exhibit A-6
Overhead Rates In Proposal Letter	Exhibit A-5
Cost Estimate to Drill and Complete	Exhibit A-5
Cost Estimate to Equip Well	Exhibit A-5
Cost Estimate for Production Facilities	Exhibit A-5
<b>Geology</b>	
Summary (including special considerations)	Exhibit B
Spacing Unit Schematic	Exhibit B-1
Gunbarrel/Lateral Trajectory Schematic	Exhibit B-5
Well Orientation (with rationale)	Exhibit B
Target Formation	Exhibit B
HSU Cross Section	Exhibit B-2
Depth Severance Discussion	N/A
<b>Forms, Figures and Tables</b>	
C-102	Exhibit A-3
Tracts	Exhibit A-4
Release of Interest to Unit Resurrection (Tracts)	Exhibit A-4

General Location Map (including basin)	Exhibit B-1
Well Bore Location Map	Exhibit B-2
Structure Contour Map - Subsea Depth	Exhibit B-3
Cross Section Location Map (including wells)	Exhibit B-2
Cross Section (including Landing Zone)	Exhibit B-4
<b>Additional Information</b>	
Special Provisions/Stipulations	N/A
<b>CERTIFICATION: I hereby certify that the information provided in this checklist is complete and accurate.</b>	
<b>Printed Name</b> (Attorney or Party Representative):	Dana S. Hardy
<b>Signed Name</b> (Attorney or Party Representative):	/s/ Dana S. Hardy
<b>Date:</b>	10/3/2023



**STATE OF NEW MEXICO  
DEPARTMENT OF ENERGY, MINERALS AND NATURAL RESOURCES  
OIL CONSERVATION DIVISION**

**APPLICATION OF COLGATE OPERATING, LLC  
TO AMEND ORDER NO. R-22322,  
LEA COUNTY, NEW MEXICO.**

**CASE NO. 23792  
ORDER NO. R-22322**

**SELF-AFFIRMED STATEMENT  
OF TRAVIS MACHA**

1. I am the New Mexico Land Lead at Permian Resources Operating, LLC (“Permian”). Prior to the merger of Centennial Resource Development and Colgate Energy in September 2022, I was a Landman with Colgate Operating, LLC (“Colgate”). I am over 18 years of age, have personal knowledge of the matters addressed herein, and am competent to provide this Self-Affirmed Statement. I have previously testified before the New Mexico Oil Conservation Division (“Division”) and my credentials as an expert in petroleum land matters were accepted and made a matter of record.

2. I am familiar with the land matters involved in the above-referenced case. Copies of Colgate’s application and proposed hearing notice are attached as **Exhibit A-1**.

3. None of the parties proposed to be pooled in this case indicated opposition to this matter proceeding by affidavit, therefore I do not expect any opposition at hearing.

4. On October 20, 2022, the Division entered Order No. R-22322 (“Order”) in Case No. 22864. The Order pooled all uncommitted interests in the Wolfcamp formation (WC-025 G-08 S203429P Wolfcamp Pool (Code 98247)) underlying a 280-acre, more or less, standard horizontal spacing unit comprised of the W/2 W/2 of Section 17 and the W/2 NW/4 and NW/4 SW/4 of Section 20, Township 20 South, Range 34 East, Lea County, New Mexico; dedicated the

unit to the Robin Federal Com 201H well (“Well”); and designated Colgate as operator of the unit and Well. A copy of the Order is attached as **Exhibit A-2**.

5. As a result of the acquisition of a federal lease covering the S/2 SW/4 of Section 20, Colgate proposes to extend the lateral length of the Well, which will maximize oil recovery, prevent waste, and protect correlative rights.

6. Colgate therefore seeks to amend the Order to establish a 320-acre, more or less, standard horizontal spacing unit comprised of the W/2 W/2 of Sections 17 and 20, Township 20 South, Range 34 East, Lea County, New Mexico (“Unit”) and pool all uncommitted interests in the Wolfcamp formation underlying the Unit.

7. The Well will be drilled from a surface hole location in the NW/4 SW/4 (Unit L) of Section 20 to a bottom hole location in the NW/4 NW/4 (Unit D) of Section 17.

8. The completed interval of the Well will be orthodox.

9. **Exhibit A-3** contains the C-102s for the Well.

10. **Exhibit A-4** contains a plat identifying ownership by tract in the Unit. This exhibit also includes any applicable lease numbers, a unit recapitulation, and the interests Colgate seeks to pool highlighted in yellow. The exhibit also identifies any unlocatable interests.

11. **Exhibit A-5** contains a sample well proposal letter and AFEs sent to working interest owners for the Well. The estimated costs reflected on the AFEs are fair and reasonable and comparable to the cost of other wells of similar depth and length drilled in the subject formation in the area.

12. Colgate has conducted a diligent search of all county public records including phone directories and computer databases.

13. In my opinion, Colgate made a good-faith effort to reach voluntary joinder of uncommitted interests in the Well as indicated by the chronology of contact described in **Exhibit A-6**.

14. Colgate requests overhead and administrative rates of \$8,000 per month while the Well is being drilled and \$800 per month while the Well is producing. These rates are fair and are comparable to the rates charged by Colgate and other operators in the vicinity.

15. The attached exhibits were either prepared by me or under my supervision or were compiled from company business records.

16. In my opinion, the granting of Colgate's application would serve the interests of conservation, the protection of correlative rights, and the prevention of waste.

17. I understand this Self-Affirmed Statement will be used as written testimony in this case. I affirm that my testimony above is true and correct and is made under penalty of perjury under the laws of the State of New Mexico. My testimony is made as of the date next to my signature below.



Travis Macha

10/2/2023

Date

**STATE OF NEW MEXICO  
DEPARTMENT OF ENERGY, MINERALS AND NATURAL RESOURCES  
OIL CONSERVATION DIVISION**

**APPLICATION OF COLGATE OPERATING,  
LLC TO AMEND ORDER NO. R-22322,  
LEA COUNTY, NEW MEXICO.**

**CASE NO. 23792  
ORDER NO. R-22322**

**APPLICATION**

Pursuant to NMSA 1978, Section 70-2-17, Colgate Operating, LLC (“Colgate”) (OGRID No. 371449) files this application with the Oil Conservation Division (“Division”) seeking an order: (1) amending Order No. R-22322 to establish a 320-acre, more or less, standard horizontal spacing unit comprised of the W/2 W/2 of Sections 17 and 20, Township 20 South, Range 34 East, Lea County, New Mexico (“Unit”); and (2) pooling uncommitted interests in the Wolfcamp formation underlying the Unit. In support of this application, Colgate states the following.

1. On October 20, 2022, the Division entered Order No. R-22322 (“Order”) in Case No. 22864. The Order pooled all uncommitted interests in the Wolfcamp formation (WC-025 G-08 S203429P Wolfcamp Pool (Code 98247)) underlying a 280-acre, more or less, standard horizontal spacing unit comprised of the W/2 E/2 of Section 17 and the W/2 NW/4 and NW/4 SW/4 of Section 20, Township 20 South, Range 34 East, Lea County, New Mexico; dedicated the Unit to the Robin Federal Com 201H well (“Well”); and designated Colgate as operator of the Unit and Well.

2. As a result of the acquisition of a federal lease covering the S/2 SW/4 of Section 20, Colgate proposes to extend the lateral length of the Well, which will maximize oil recovery, prevent waste, and protect correlative rights.

3. The Well will be drilled from a surface hole location in the NW/4 SW/4 (Unit L) of Section 20 to a bottom hole location in the NW/4 NW/4 (Unit D) of Section 17.

**Colgate Operating, LLC  
Case No. 23792  
Exhibit A-1**

4. Applicant has undertaken diligent, good-faith efforts to obtain voluntary agreements from all interest owners to participate in the drilling of the Well but has been unable to obtain voluntary agreements from all interest owners.

5. The pooling of uncommitted interests will avoid the drilling of unnecessary wells, prevent waste, and protect correlative rights.

WHEREFORE, Applicant requests that this application be set for hearing before an Examiner of the Oil Conservation Division on October 5, 2023, and, after notice and hearing as required by law, the Division enter an order:

- A. Amending Order No. R-22322 to establish a 320-acre, more or less, standard horizontal spacing unit comprised of the W/2 W/2 of Sections 17 and 20, Township 20 South, Range 34 East, Lea County, New Mexico;
- B. Pooling all uncommitted interests in the Unit;
- C. Designating Applicant as the operator of the Unit and the Well to be drilled thereon;
- D. Authorizing Applicant to recover its costs of drilling, equipping, and completing the Well;
- E. Approving the actual operating charges and costs of supervision, together with a provision adjusting the rates pursuant to the COPAS accounting procedures; and
- F. Imposing a 200% charge for the risk assumed by Applicant in drilling and completing the Well against any working interest owner who does not voluntarily participate in the drilling of the Well.

Respectfully submitted,

HINKLE SHANOR LLP

/s/ Dana S. Hardy

Dana S. Hardy

Jaclyn M. McLean

P.O. Box 2068

Santa Fe, NM 87504-2068

Phone: (505) 982-4554

Facsimile: (505) 98208623

dhardy@hinklelawfirm.com

jmclean@hinklelawfirm.com

*Counsel for Colgate Operating, LLC*

**Application of Colgate Operating, LLC to Amend Order No. R-22322, Lea County, New Mexico.** Applicant applies for an order: (1) amending Order No. R-22322 to establish a 320-acre, more or less, standard horizontal spacing unit comprised of the W/2 W/2 of Sections 17 and 20, Township 20 South, Range 34 East, Lea County, New Mexico ("Unit"); and (2) pooling uncommitted interests in the Wolfcamp formation underlying the Unit. Order No. R-22322 ("Order"); pooled all uncommitted interests in the Wolfcamp formation (WC-025 G-08 S203429P Wolfcamp Pool (Code 98247)) underlying a 280-acre, more or less, standard horizontal spacing unit comprised of the W/2 E/2 of Section 17 and the W/2 NW/4 and NW/4 SW/4 of Section 20, Township 20 South, Range 34 East, Lea County, New Mexico; dedicated the Unit to the Robin Federal Com 201H well ("Well"); and designated Colgate as operator of the Unit and the Well. Colgate seeks to expand the Unit and extend the lateral length of the Well, which will be drilled from a surface hole location in the NW/4 SW/4 (Unit L) of Section 20 to a bottom hole location in the NW/4 NW/4 (Unit D) of Section 17. Also to be considered will be the cost of drilling and completing the Well and the allocation of the costs, the designation of Applicant as the operator of the Well, and a 200% charge for the risk involved in drilling and completing the Well. The Well is located approximately 27.12 miles southwest of Hobbs, New Mexico.

**STATE OF NEW MEXICO  
ENERGY, MINERALS AND NATURAL RESOURCES DEPARTMENT  
OIL CONSERVATION DIVISION**

**IN THE MATTER OF APPLICATION FOR  
COMPULSORY POOLING SUBMITTED BY  
COLGATE OPERATING, LLC**

**CASE NO. 22864  
ORDER NO. R-22322**

**ORDER**

The Director of the New Mexico Oil Conservation Division (“OCD”), having heard this matter through a Hearing Examiner on July 7, 2022, and after considering the testimony, evidence, and recommendation of the Hearing Examiner, issues the following Order.

**FINDINGS OF FACT**

1. Colgate Operating, LLC (“Operator”) submitted an application (“Application”) to compulsory pool the uncommitted oil and gas interests within the spacing unit (“Unit”) described in Exhibit A. The Unit is expected to be a standard horizontal spacing unit. 19.15.16.15(B) NMAC. Operator seeks to be designated the operator of the Unit.
2. Operator will dedicate the well(s) described in Exhibit A (“Well(s)”) to the Unit.
3. Operator proposes the supervision and risk charges for the Well(s) described in Exhibit A.
4. Operator identified the owners of uncommitted interests in oil and gas minerals in the Unit and provided evidence that notice was given.
5. The Application was heard by the Hearing Examiner on the date specified above, during which Operator presented evidence through affidavits in support of the Application. No other party presented evidence at the hearing.

**CONCLUSIONS OF LAW**

6. OCD has jurisdiction to issue this Order pursuant to NMSA 1978, Section 70-2-17.
7. Operator is the owner of an oil and gas working interest within the Unit.
8. Operator satisfied the notice requirements for the Application and the hearing as required by 19.15.4.12 NMAC.
9. OCD satisfied the notice requirements for the hearing as required by 19.15.4.9 NMAC.
10. Operator has the right to drill the Well(s) to a common source of supply at the

**Colgate Operating, LLC  
Case No. 23792  
Exhibit A-2**



depth(s) and location(s) in the Unit described in Exhibit A.

11. The Unit contains separately owned uncommitted interests in oil and gas minerals.
12. Some of the owners of the uncommitted interests have not agreed to commit their interests to the Unit.
13. The pooling of uncommitted interests in the Unit will prevent waste and protect correlative rights, including the drilling of unnecessary wells.
14. This Order affords to the owner of an uncommitted interest the opportunity to produce his just and equitable share of the oil or gas in the pool.

### **ORDER**

15. The uncommitted interests in the Unit are pooled as set forth in Exhibit A.
16. The Unit shall be dedicated to the Well(s) set forth in Exhibit A.
17. Operator is designated as operator of the Unit and the Well(s).
18. If the location of a well will be unorthodox under the spacing rules in effect at the time of completion, Operator shall obtain the OCD's approval for a non-standard location in accordance with 19.15.16.15(C) NMAC.
19. The Operator shall commence drilling the Well(s) within one year after the date of this Order, and complete each Well no later than one (1) year after the commencement of drilling the Well.
20. This Order shall terminate automatically if Operator fails to comply with Paragraph 19 unless Operator obtains an extension by amending this Order for good cause shown.
21. The infill well requirements in 19.15.13.9 NMAC through 19.15.13.12 NMAC shall be applicable.
22. Operator shall submit each owner of an uncommitted working interest in the pool ("Pooled Working Interest") an itemized schedule of estimated costs to drill, complete, and equip the well ("Estimated Well Costs").
23. No later than thirty (30) days after Operator submits the Estimated Well Costs, the owner of a Pooled Working Interest shall elect whether to pay its share of the Estimated Well Costs or its share of the actual costs to drill, complete and equip the well ("Actual Well Costs") out of production from the well. An owner of a Pooled Working Interest who elects to pay its share of the Estimated Well Costs shall render payment to Operator no later than thirty (30) days after the expiration of the election period, and shall be liable for operating costs, but not risk charges, for the

CASE NO. 22864  
ORDER NO. R-22322

Page 2 of 6

well. An owner of a Pooled Working Interest who fails to pay its share of the Estimated Well Costs or who elects to pay its share of the Actual Well Costs out of production from the well shall be considered to be a "Non-Consenting Pooled Working Interest."

24. No later than one hundred eighty (180) days after Operator submits a Form C-105 for a well, Operator shall submit to each owner of a Pooled Working Interest an itemized schedule of the Actual Well Costs. The Actual Well Costs shall be considered to be the Reasonable Well Costs unless an owner of a Pooled Working Interest files a written objection no later than forty-five (45) days after receipt of the schedule. If an owner of a Pooled Working Interest files a timely written objection, OCD shall determine the Reasonable Well Costs after public notice and hearing.
25. No later than sixty (60) days after the expiration of the period to file a written objection to the Actual Well Costs or OCD's order determining the Reasonable Well Costs, whichever is later, each owner of a Pooled Working Interest who paid its share of the Estimated Well Costs shall pay to Operator its share of the Reasonable Well Costs that exceed the Estimated Well Costs, or Operator shall pay to each owner of a Pooled Working Interest who paid its share of the Estimated Well Costs its share of the Estimated Well Costs that exceed the Reasonable Well Costs.
26. The reasonable charges for supervision to drill and produce a well ("Supervision Charges") shall not exceed the rates specified in Exhibit A, provided however that the rates shall be adjusted annually pursuant to the COPAS form entitled "Accounting Procedure-Joint Operations."
27. No later than within ninety (90) days after Operator submits a Form C-105 for a well, Operator shall submit to each owner of a Pooled Working Interest an itemized schedule of the reasonable charges for operating and maintaining the well ("Operating Charges"), provided however that Operating Charges shall not include the Reasonable Well Costs or Supervision Charges. The Operating Charges shall be considered final unless an owner of a Pooled Working Interest files a written objection no later than forty-five (45) days after receipt of the schedule. If an owner of a Pooled Working Interest files a timely written objection, OCD shall determine the Operating Charges after public notice and hearing.
28. Operator may withhold the following costs and charges from the share of production due to each owner of a Pooled Working Interest who paid its share of the Estimated Well Costs: (a) the proportionate share of the Supervision Charges; and (b) the proportionate share of the Operating Charges.
29. Operator may withhold the following costs and charges from the share of production due to each owner of a Non-Consenting Pooled Working Interest: (a) the proportionate share of the Reasonable Well Costs; (b) the proportionate share

of the Supervision and Operating Charges; and (c) the percentage of the Reasonable Well Costs specified as the charge for risk described in Exhibit A.

30. Operator shall distribute a proportionate share of the costs and charges withheld pursuant to paragraph 29 to each Pooled Working Interest that paid its share of the Estimated Well Costs.
31. Each year on the anniversary of this Order, and no later than ninety (90) days after each payout, Operator shall provide to each owner of a Non-Consenting Pooled Working Interest a schedule of the revenue attributable to a well and the Supervision and Operating Costs charged against that revenue.
32. Any cost or charge that is paid out of production shall be withheld only from the share due to an owner of a Pooled Working Interest. No cost or charge shall be withheld from the share due to an owner of a royalty interests. For the purpose of this Order, an unleased mineral interest shall consist of a seven-eighths (7/8) working interest and a one-eighth (1/8) royalty interest.
33. Except as provided above, Operator shall hold the revenue attributable to a well that is not disbursed for any reason for the account of the person(s) entitled to the revenue as provided in the Oil and Gas Proceeds Payment Act, NMSA 1978, Sections 70-10-1 *et seq.*, and relinquish such revenue as provided in the Uniform Unclaimed Property Act, NMSA 1978, Sections 7-8A-1 *et seq.*
34. The Unit shall terminate if (a) the owners of all Pooled Working Interests reach a voluntary agreement; or (b) the well(s) drilled on the Unit are plugged and abandoned in accordance with the applicable rules. Operator shall inform OCD no later than thirty (30) days after such occurrence.
35. OCD retains jurisdiction of this matter for the entry of such orders as may be deemed necessary.

STATE OF NEW MEXICO  
OIL CONSERVATION DIVISION



ADRIENNE SANDOVAL  
DIRECTOR

AES/jag

Date: 10/20/2022

CASE NO. 22864  
ORDER NO. R-22322

Page 4 of 6

## Exhibit A

Received by OCD: 7/5/2022 3:22:16 PM

Page 3 of 96

**COMPULSORY POOLING APPLICATION CHECKLIST****ALL INFORMATION IN THE APPLICATION MUST BE SUPPORTED BY SIGNED AFFIDAVITS**

<b>Case No.:</b>	<b>22864</b>
<b>Hearing Date:</b>	<b>7/7/2022</b>
Applicant	Colgate Operating, LLC
Designated Operator & OGRID	371449
Applicant's Counsel	Hinkle Shanor LLP
Case Title	Application of Colgate Operating, LLC for Compulsory Pooling, Lea County, New Mexico
Entries of Appearance/Intervenors	Doyle and Margaret Hartman
Well Family	Robin Federal Com
<b>Formation/Pool</b>	
Formation Name(s) or Vertical Extent	Wolfcamp Formation
Primary Product (Oil or Gas)	Oil
Pooling this vertical extent	Wolfcamp Formation
Pool Name and Pool Code	WC-025 G-08 S203429P; Wolfcamp Pool, Code 98247
Well Location Setback Rules	Standard
Spacing Unit Size	280-acre
<b>Spacing Unit</b>	
Type (Horizontal/Vertical)	Horizontal
Size (Acres)	280
Building Blocks	quarter-quarter
Orientation	North/South
Description: TRS/County	W/2 E/2 of Section 17 and W/2 NW/4 and NW/4 SW/4 of Section 20, Township 20 South, Range 34 East, Lea County, New Mexico
Standard Horizontal Well Spacing Unit (Y/N), If No, describe	Yes
<b>Other Situations</b>	
Depth Severance: Y/N. If yes, description	No
Proximity Tracts: If yes, description	No
Proximity Defining Well: if yes, description	N/A
<b>Well(s)</b>	
Name & API (if assigned), surface and bottom hole location, footages, completion target, orientation, completion status (standard or non-standard)	Add wells as needed
Well #1	Robin Federal Com 201H (API # pending) SHL: 1480' FSL & 1315' FEL, Unit L, Section 20, T20S-R34E BHL: 10' FNL & 990' FWL, Unit D, Section 17, T20S-R34E Completion Target: Wolfcamp (Approx. 11,170' TVD) Well Orientation: North to South
Horizontal Well First and Last Take Points	Exhibit A-2
Completion Target (Formation, TVD and MD)	Exhibit A-4
<b>AFE Capex and Operating Costs</b>	
Drilling Supervision/Month \$	\$8,000.00
Production Supervision/Month \$	\$800.00
Justification for Supervision Costs	Exhibit A
Requested Risk Charge	200%
<b>Notice of Hearing</b>	
Proposed Notice of Hearing	Exhibit A-1
Proof of Mailed Notice of Hearing (20 days before hearing)	Exhibit C-3

CASE NO. 22864  
ORDER NO. R-22322

Page 5 of 6

Received by OCD: 7/5/2022 3:22:16 PM

Page 4 of 96

Proof of Published Notice of Hearing (10 days before hearing)	Exhibit C-4
<b>Ownership Determination</b>	
Land Ownership Schematic of Spacing Unit	Exhibit A-3
Tract List (including lease numbers & owners)	Exhibit A-3
Pooled Parties (including ownership type)	Exhibit A-3
Unlocatable Parties to be Pooled	Exhibit A
Ownership Depth Severance (including percentage above & below)	N/A
<b>Joinder</b>	
Sample Copy of Proposal Letter	Exhibit A-4
List of Interest Owners (ie Exhibit A of JOA)	Exhibit A-3
Chronology of Contact with Non-Joined Working Interests	Exhibit A-5
Overhead Rates In Proposal Letter	Exhibit A-4
Cost Estimate to Drill and Complete	Exhibit A-4
Cost Estimate to Equip Well	Exhibit A-4
Cost Estimate for Production Facilities	Exhibit A-4
<b>Geology</b>	
Summary (including special considerations)	Exhibit B
Spacing Unit Schematic	Exhibit B-2
Gross Isopach	N/A
Well Orientation (with rationale)	Exhibit B
Target Formation	Exhibit B
HSU Cross Section	Exhibits B-4, B-5
Depth Severance Discussion	N/A
<b>Forms, Figures and Tables</b>	
C-102	Exhibit A-2
Tracts	Exhibit A-3
Summary of Interests, Unit Recapitulation (Tracts)	Exhibit A-3
General Location Map (including basin)	Exhibit B-1
Well Bore Location Map	Exhibit B-2
Structure Contour Map - Subsea Depth	Exhibit B-3
Cross Section Location Map (including wells)	Exhibit B-2
Cross Section (including Landing Zone)	Exhibits B-4, B-5
<b>Additional Information</b>	
<b>CERTIFICATION: I hereby certify that the information provided in this checklist is complete and accurate.</b>	
<b>Printed Name</b> (Attorney or Party Representative):	Dana S. Hardy
<b>Signed Name</b> (Attorney or Party Representative):	/s/ Dana S. Hardy
<b>Date:</b>	7/5/2022

Released to Imaging: 7/5/2022 3:32:22 PM

CASE NO. 22864  
ORDER NO. R-22322

Page 6 of 6

**District I**  
1625 N. French Dr., Hobbs, NM 88240  
Phone: (575) 393-6161 Fax: (575) 393-0720

**District II**  
811 S. First St., Artesia, NM 88210  
Phone: (575) 748-1283 Fax: (575) 748-9720

**District III**  
1000 Rio Brazos Road, Aztec, NM 87410  
Phone: (505) 334-6178 Fax: (505) 334-6170

**District IV**  
1220 S. St. Francis Dr., Santa Fe, NM 87505  
Phone: (505) 476-3460 Fax: (505) 476-3462

State of New Mexico  
Energy, Minerals & Natural Resources Department  
**OIL CONSERVATION DIVISION**  
1220 South St. Francis Dr.  
Santa Fe, NM 87505

Form C-102  
Revised August 1, 2011  
Submit one copy to appropriate  
District Office

☐ AMENDED REPORT

**WELL LOCATION AND ACREAGE DEDICATION PLAT**

<b>1 API Number</b>	<b>2 Pool Code</b> 98247	<b>3 Pool Name</b> WC-025 G-08 S203429P; Wolfcamp
<b>4 Property Code</b>	<b>5 Property Name</b> ROBIN FED COM	<b>6 Well Number</b> 201H
<b>7 OGRID No.</b> 371449	<b>8 Operator Name</b> COLGATE ENERGY LLC	<b>9 Elevation</b> 3657.73'

**10 Surface Location**

UL or lot no.	Section	Township	Range	Lot Idn	Feet from the	North/South line	Feet from the	East/West line	County
L	20	20-S	34-E		1480'	SOUTH	1315'	WEST	LEA

**11 Bottom Hole Location If Different From Surface**

UL or lot no.	Section	Township	Range	Lot Idn	Feet from the	North/South line	Feet from the	East/West line	County
D	17	20-S	34-E		10'	NORTH	990'	WEST	LEA

<b>12 Dedicated Acres</b> 320	<b>13 Joint or Infill</b>	<b>14 Consolidation Code</b>	<b>15 Order No.</b>
----------------------------------	---------------------------	------------------------------	---------------------

No allowable will be assigned to this completion until all interests have been consolidated or a non-standard unit has been approved by the division.

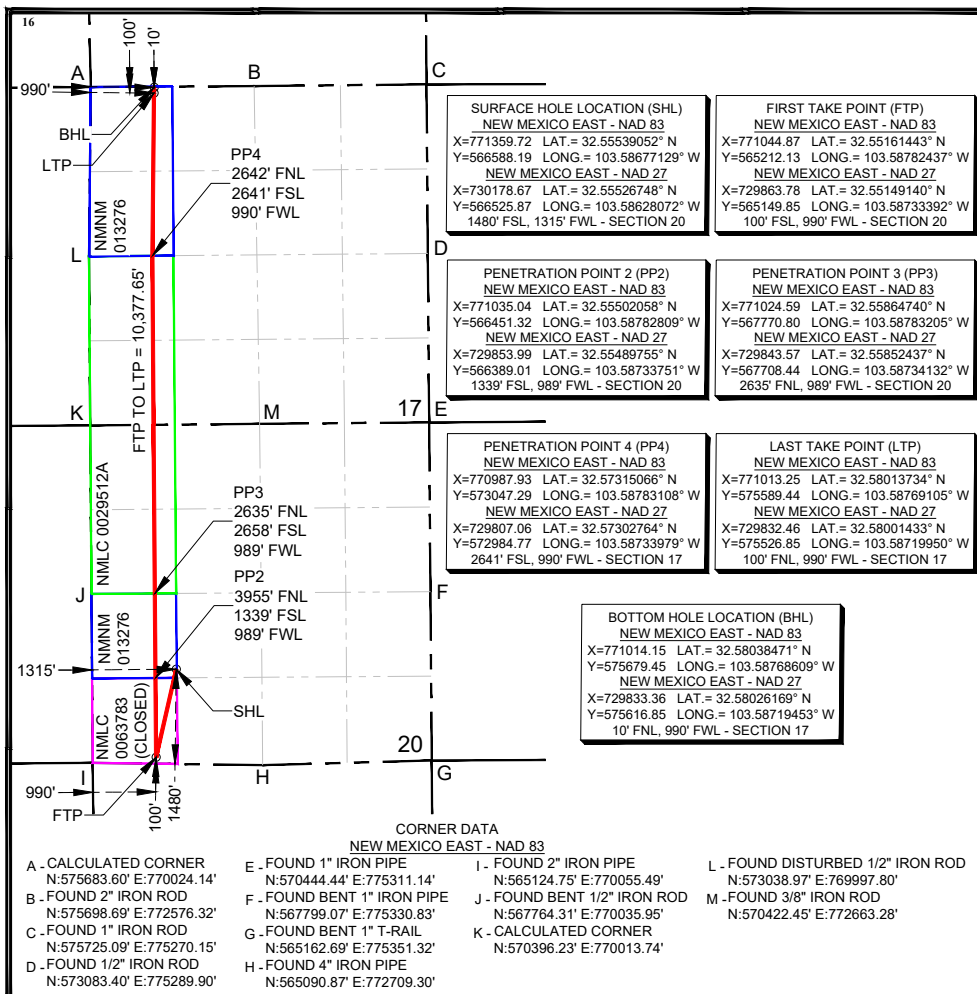

**17 OPERATOR CERTIFICATION**

I hereby certify that the information contained herein is true and complete to the best of my knowledge and belief, and that this organization either owns a working interest or unleased mineral interest in the land including the proposed bottom hole location or has a right to drill this well at this location pursuant to a contract with an owner of such a mineral or working interest, or to a voluntary pooling agreement or a compulsory pooling order heretofore entered by the division.

Signature \_\_\_\_\_ Date \_\_\_\_\_

Printed Name \_\_\_\_\_

E-mail Address \_\_\_\_\_

**18 SURVEYOR CERTIFICATION**

I hereby certify that the well location shown on this plat was plotted from field notes of actual surveys made by me or under my supervision, and that the same is true and correct to the best of my belief.

Date of Survey \_\_\_\_\_

Signature and Seal of Professional Surveyor \_\_\_\_\_ 06/19/2023

Certificate Number \_\_\_\_\_

Colgate Operating, LLC

Case No. 23792

Exhibit A-3



Land Exhibit: W2W2 - Robin Federal Com (WOLFCAMP)  
Section 17 & 20: W2W2, T20S-R34E, Lea Co., NM - Containing 320.00 Acres

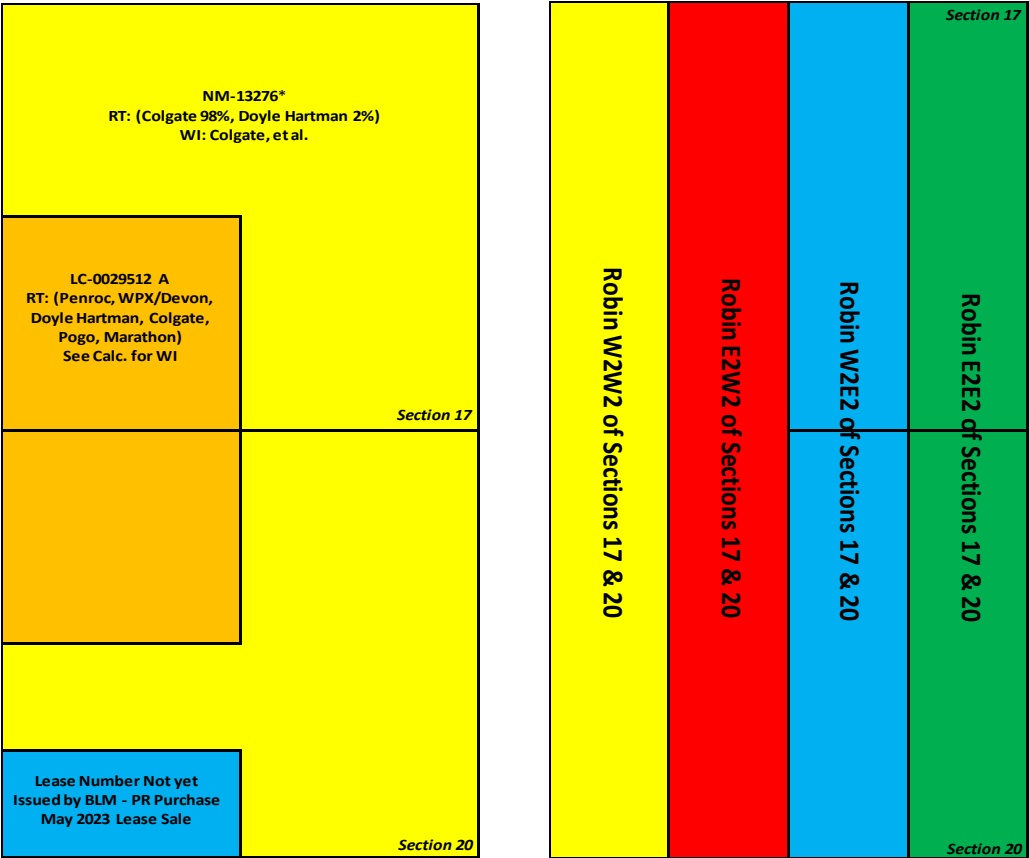

W2W2 & E2W2		Documents Sent		
Owner	Pooling?	Proposal	JOA	Notes
Colgate Production, LLC	N/A	N/A	N/A	PR Owned
Permian Resources Op. LLC	N/A	N/A	N/A	PR Owned
Marathon Oil Permian	Y	Y	Y	
Southwest Royalties	Y	Y	Y	
Tierra Media Resources	N	Y	Y	
Larry Nermyr	Y	Y	Y	
Osprey	Y	Y	Y	
Grey Wolf Land	Y	Y	Y	
Lerwick I Ltd	Y	N	N	Record Title Only - Yet to Sign Com Agreement
Doyle Hartman	Y	N	N	Record Title Only - Yet to Sign Com Agreement
Penroc Oil Corp	Y	N	N	Record Title Only - Yet to Sign Com Agreement
WPX Energy Permian LLC	Y	N	N	Record Title Only - Yet to Sign Com Agreement

Tract Leasehold Summary								
Tract	Gross Acres	Colgate/PR	Marathon	Tierra Media	Nermyr	Grey Wolf	Osprey	Southwest
Sec 17: SW	160	88.711%	10.760%	0.490%	0.016%	0.016%	0.008%	0.000%
Sec 20: NW	160	88.711%	10.760%	0.490%	0.016%	0.016%	0.008%	0.000%
Sec 17: SE, N2	480	98.711%	0.760%	0.000%	0.016%	0.016%	0.008%	0.098%
Sec 20: S2SW	80	100.000%	0.000%	0.000%	0.000%	0.000%	0.000%	0.000%
Sec 20: E2, N2SW	400	98.711%	0.760%	0.000%	0.016%	0.016%	0.008%	0.098%
TOTAL	1280							

Robin W2W2 Unit Capitulation Summary								
Tract	Gross Acres	Colgate/PR	Marathon	Tierra Media	Nermyr	Grey Wolf	Osprey	Southwest
Robin W2W2 AS-POOLED Unit	320	93.8721%	5.6650%	0.2450%	0.0137%	0.0137%	0.0068%	0.1838%

Robin E2W2 Unit Capitulation Summary								
Tract	Gross Acres	Colgate/PR	Marathon	Tierra Media	Nermyr	Grey Wolf	Osprey	Southwest
Robin E2W2 AS-POOLED Unit	320	93.8721%	5.6650%	0.2450%	0.0137%	0.0137%	0.0068%	0.1838%

Colgate Operating, LLC  
Case No. 23792  
Exhibit A-4

<b>Robin Federal Com - Sections 17 &amp; 20 ORRI Owner Pooling List</b>			
<b>ORRI Owner</b>	<b>Address</b>	<b>Ratification Sent?</b>	<b>Notes</b>
Crump Family Trust C/O Bank of America	P.O. Box 80308 Dallas, TX 75252	Yes	
Dakota Resources, Inc.	4519 Santa Rosa Dr. Midland, TX 79707	Yes	
Fedro & Associates	P.O. Box 10872 Midland, TX 79702	Yes	Not Pooling
Frances George, Anna Lesniak 2001 Trust C/O Bank of America	P.O. Box 80308 Dallas, TX 75252	Yes	
J.L. Crump Testamentary Trust, by Jessie Blevins Crump, et al, Trustees	P.O. Box 80308 Dallas, TX 75252	Yes	
Joe and Jessie Crump Memorial Fund	P.O. Box 80308 Dallas, TX 75252	Yes	
JESSICA ANN FURLONG 2001 TRUST C/O BANK OF AMERICA	P.O. Box 80308 Dallas, TX 75252	Yes	
JESSIE BLEVINS CRUMP FAMILY TRUST fbo DAVID C. BLEVINS, IV C/O BANK OF AMERICA	P.O. Box 80308 Dallas, TX 75252	Yes	
JESSIE BLEVINS CRUMP FAMILY TRUST fbo SUE BLEVINS C/O BANK OF AMERICA	P.O. Box 80308 Dallas, TX 75252	Yes	
JONES LOUIS BLEVINS FAMILY TRUST C/O BANK OF AMERICA	P.O. Box 80308 Dallas, TX 75253	Yes	
KIMBERLEY SUE FURLONG 2001 TRUST C/O BANK OF AMERICA	P.O. Box 80308 Dallas, TX 75254	Yes	
RICHARD B. LYNN 2001 TRUST C/O BANK OF AMERICA	P.O. Box 80308 Dallas, TX 75255	Yes	
RICHARD B. LYNN 2009 TRUST C/O BANK OF AMERICA	P.O. Box 80308 Dallas, TX 75256	Yes	
SANDRA MCFADDEN FURLONG 2001 TRUST C/O BANK OF AMERICA	P.O. Box 80308 Dallas, TX 75257	Yes	
WILLIAM M. LYNN 2001 TRUST C/O BANK OF AMERICA	P.O. Box 80308 Dallas, TX 75258	Yes	
WILLIAM M. LYNN 2009 TRUST C/O BANK OF AMERICA	P.O. Box 80308 Dallas, TX 75259	Yes	
BARRETT, PEGGY c/o BANK OF AMERICA, TRUSTEE	P.O. Box 80308 Dallas, TX 75259	Yes	
BRAILLE INSTITUTE OF AMERICA, INC. C/O BANK OF AMERICA	P.O. Box 80308 Dallas, TX 75259	Yes	
Estate of CLARKE, LOIS	Unknown - Brokers attempting track down of heirship	Unlocatable	
CULBERTSON MANAGEMENT TRUST, by SHIRLEY C. WALLACE, Trustee	PO BOX 2918 MIDLAND, TX 79702	Yes	
DESERT RAINBOW, LLC	PO BOX 1837 ROSWELL, NM 88202	Yes	
Estate of HOLBROOK, GLADYS	Unknown - Brokers attempting track down of heirship	Unlocatable	
MARSHALL & WINSTON, INC.	6 DESTA DR STE 3100 MIDLAND, TX 79705	Yes	



SABINE ROYALTY TRUST, by SIMMONS BANK	PO BOX 962020 FORT WORTH, TX 76162-2020	Yes	
SELMA E. ANDREWS PERPETUAL CHARITABLE TRUST c/o BANK OF AMERICA, Trustee	P.O. Box 80308 Dallas, TX 75259	Yes	
STANLEY, E.R.	Unknown - Brokers attempting track down of heirship	Unlocatable	
Estate of WALKER, R.O.	Unknown - Brokers attempting track down of heirship	Unlocatable	
Estate of WALLACE, D.M.	Unknown - Brokers attempting track down of heirship	Unlocatable	
WHEAT COMPANY TRUST, Gilbert C. Wheat Jr., Susan W. Cony and Margery W. Hyuck	1425 W Pioneer Dr., Suite 146 Irving, TX 75061	Yes	
ESTATE OF BOYLE, R.E., Patricia Boyle Young	P.O. Box 1037 Okmulgee, OK 74447	Yes	
NOGAL RANCH, LTD.	4519 Santa Rosa Dr. Midland, TX 79707	Yes	
Lazy J Bar Cane LLC	P.O. Box 3660 Roswell, NM 88202	Yes	Not Pooling
KMF Land LLC	1144 15th Street, Suite 2650 Denver, CO 80202	Yes	
Apollo Permian LLC	P.O. Box 14779 Oklahoma City, OK 73113	Yes	Not Pooling



July 27, 2023

*Via Certified Mail*

Larry Nermyr  
900 33 Avenue SW, Apartment 15  
Minot, ND 58701

**RE: Robin Federal Com – Well Proposals**  
W/2 of Sections 17 & 20, T20S-R34E, All Target Zones  
Lea County, New Mexico

To Whom It May Concern:

Colgate Operating, LLC, as operator for Colgate Production, LLC (“Colgate”), previously proposed twelve (12) wells with proration units covering the W/2 of Section 17, and the NW/4 and N/2SW/4 of Section 20 of Township 20 South, Range 34 East, Lea Co., NM. Whereas, Permian Resources Operating, LLC as parent company to Colgate recently obtained a federal lease covering the S/2SW/4 of Section 20, thus being able to extend these lateral lengths.

Colgate hereby dismisses all prior well proposes in the W/2 of Sections 17 & 20 and proposes the drilling and completion of the following twelve (12) wells, the Robin Federal Com wells at the following approximate locations within Township 20 South, Range 34 East:

*\*Please note all locations provided below are standard units no closer than 330' to any section or quarter-quarter line. Plats available upon request.*

**1. Robin Federal Com 111H – West Pad**

SHL: 1,680' FSL & 1,255' FWL of Section 20 (or at a legal location within Unit L)

BHL: 10' FNL & 330' FWL of Section 17

FTP: 100' FSL & 330' FWL of Section 20

LTP: 100' FNL & 330' FWL of Section 17

TVD: Approximately 9,571'

Proration Unit: W2W2 of Sections 17 & 20, T20S-R34E

Targeted Interval: 1<sup>st</sup> Bone Spring

Total Cost: See attached AFE

*Continued next page.*

300 N. Marienfeld St., Suite 1000, Midland, Texas 79701  
P: (432) 695-4222 | F: (432) 695-4063  
www.ColgateEnergy.com

**Colgate Operating, LLC**  
**Case No. 23792**  
**Exhibit A-5**

## Robin Federal Com Well Proposal

**2. Robin Federal Com 112H – West Pad**

SHL: 1,680' FSL & 1,375' FWL of Section 20 (or at a legal location within Unit K)

BHL: 10' FNL & 1,650' FWL of Section 17

FTP: 100' FSL & 1,650' FWL of Section 20

LTP: 100' FNL & 1,650' FWL of Section 17

TVD: Approximately 9,571'

Proration Unit: E2W2 of Sections 17 & 20, T20S-R34E

Targeted Interval: 1<sup>st</sup> Bone Spring

Total Cost: See attached AFE

**3. Robin Federal Com 121H – West Pad**

SHL: 1,680' FSL & 1,285' FWL of Section 20 (or at a legal location within Unit L)

BHL: 10' FNL & 330' FWL of Section 17

FTP: 100' FSL & 330' FWL of Section 20

LTP: 100' FNL & 330' FWL of Section 17

TVD: Approximately 10,530'

Proration Unit: W2W2 of Sections 17 & Section 20, T20S-R34E

Targeted Interval: 2<sup>nd</sup> Bone Spring

Total Cost: See attached AFE

**4. Robin Federal Com 122H – West Pad**

SHL: 1,680' FSL & 1,315' FWL of Section 20 (or at a legal location within Unit L)

BHL: 10' FNL & 990' FWL of Section 17

FTP: 100' FSL & 990' FWL of Section 20

LTP: 100' FNL & 990' FWL of Section 17

TVD: Approximately 10,150'

Proration Unit: W2W2 of Sections 17 & 20, T20S-R34E

Targeted Interval: 2<sup>nd</sup> Bone Spring

Total Cost: See attached AFE

**5. Robin Federal Com 123H – West Pad**

SHL: 1,680' FSL & 1,345' FWL of Section 20 (or at a legal location within Unit K)

BHL: 10' FNL & 1,650' FWL of Section 17

FTP: 100' FSL & 1,650' FWL of Section 20

LTP: 100' FNL & 1,650' FWL of Section 17

TVD: Approximately 10,530'

Proration Unit: E2W2 of Sections 17 & 20, T20S-R34E

Targeted Interval: 2<sup>nd</sup> Bone Spring

Total Cost: See attached AFE

## Robin Federal Com Well Proposal

**6. Robin Federal Com 124H – West Pad**

SHL: 1,680' FSL & 1,405' FWL of Section 20 (or at a legal location within Unit K)

BHL: 10' FNL & 2,310' FWL of Section 17

FTP: 100' FSL & 2,310' FWL of Section 20

LTP: 100' FNL & 2,310' FWL of Section 17

TVD: Approximately 10,150'

Proration Unit: E2W2 of Sections 17 & 20, T20S-R34E

Targeted Interval: 2<sup>nd</sup> Bone Spring

Total Cost: See attached AFE

**7. Robin Federal Com 171H – West Pad**

SHL: 1,480' FSL & 1,255' FWL of Section 20 (or at a legal location within Unit L)

BHL: 10' FNL & 990' FWL of Section 17

FTP: 100' FSL & 990' FWL of Section 20

LTP: 100' FNL & 990' FWL of Section 17

TVD: Approximately 10,800'

Proration Unit: W2W2 of Sections 17 & 20, T20S-R34E

Targeted Interval: Harkey Formation

Total Cost: See attached AFE

**8. Robin Federal Com 172H – West Pad**

SHL: 1,480' FSL & 1,405' FWL of Section 20 (or at a legal location within Unit K)

BHL: 10' FNL & 2,310' FWL of Section 17

FTP: 100' FSL & 2,310' FWL of Section 20

LTP: 100' FNL & 2,310' FWL of Section 17

TVD: Approximately 10,800'

Proration Unit: E2W2 of Sections 17 & 20, T20S-R34E

Targeted Interval: Harkey Formation

Total Cost: See attached AFE

**9. Robin Federal Com 131H – West Pad**

SHL: 1,480' FSL & 1,285' FWL of Section 20 (or at a legal location within Unit L)

BHL: 10' FNL & 330' FWL of Section 17

FTP: 100' FSL & 330' FWL of Section 20

LTP: 100' FNL & 330' FWL of Section 17

TVD: Approximately 11,060'

Proration Unit: W2W2 of Sections 17 & 20, T20S-R34E

Targeted Interval: 3<sup>rd</sup> Bone Spring

Total Cost: See attached AFE

**10. Robin Federal Com 132H – West Pad**

SHL: 1,480' FSL & 1,345' FWL of Section 20 (or at a legal location within Unit K)

BHL: 10' FNL & 1,650' FWL of Section 17

FTP: 100' FSL & 1,650' FWL of Section 20

LTP: 100' FNL & 1,650' FWL of Section 17

TVD: Approximately 11,060'

Proration Unit: E2W2 of Sections 17 & 20, T20S-R34E

Targeted Interval: 3<sup>rd</sup> Bone Spring

Total Cost: See attached AFE

## Robin Federal Com Well Proposal

**11. Robin Federal Com 201H – West Pad**

SHL: 1,480' FSL & 1,315' FWL of Section 20 (or at a legal location within Unit L)

BHL: 10' FNL & 990' FWL of Section 17

FTP: 100' FSL & 990' FWL of Section 20

LTP: 100' FNL & 990' FWL of Section 17

TVD: Approximately 11,170'

Proration Unit: W2W2 of Sections 17 & 20, T20S-R34E

Targeted Interval: Wolfcamp XY

Total Cost: See attached AFE

**12. Robin Federal Com 202H – West Pad**

SHL: 1,480' FSL & 1,375' FWL of Section 20 (or at a legal location within Unit K)

BHL: 10' FNL & 2,310' FWL of Section 17

FTP: 100' FSL & 2,310' FWL of Section 20

LTP: 100' FNL & 2,310' FWL of Section 17

TVD: Approximately 11,170'

Proration Unit: E2W2 of Sections 17 & 20, T20S-R34E

Targeted Interval: Wolfcamp XY

Total Cost: See attached AFE

The locations, TVDs, and targets are approximate and subject to change dependent on surface or subsurface issues encountered. These locations do fall within an approved potash drill island, so any surface changes remain subject to BLM approval. Colgate is proposing to drill these wells under the modified terms of the 1989 AAPL Operating Agreement and a form of said Operating Agreement is enclosed. The Operating Agreement has the following general provisions:

- 100%/300%/300% non-consent provisions
- \$8,000/\$800 drilling and producing rates
- Colgate Operating, LLC named as Operator

Please indicate your election to participate in the drilling and completion of the proposed wells in the space provided below. Please sign and return one copy of this letter, a signed copy of the proposed AFE, and your geologic well requirements.

In the interest of time, should we not reach an agreement within thirty (30) days of the date of your receipt of this letter, Colgate will apply to the New Mexico Oil Conservation Division for compulsory pooling of your interest into a spacing unit for the proposed well. If you do not wish to participate, Colgate would be interested in acquiring your interest in the subject lands which is subject to further mutually agreeable negotiation.

*Continued next page.*

Robin Federal Com Well Proposal

Thank you for your time and consideration, if you have any questions at all, please don't hesitate to contact me at 432.400.1037 or by email at [tmacha@colgateenergy.com](mailto:tmacha@colgateenergy.com).

Respectfully,

A handwritten signature in blue ink, appearing to read 'TMacha', is written over a horizontal blue line.

Travis Macha  
Senior Landman

*Enclosures*

**Elections on page to follow.**

Robin Federal Com Well Proposal

**Robin Federal Com Elections:**

<b>Well Elections:</b> <i>(Please indicate your responses in the spaces below)</i>		
<b>Well(s)</b>	<b>Elect to Participate</b>	<b>Elect to <u>NOT</u> Participate</b>
<b>Robin Federal Com 111H</b>		
<b>Robin Federal Com 112H</b>		
<b>Robin Federal Com 121H</b>		
<b>Robin Federal Com 122H</b>		
<b>Robin Federal Com 123H</b>		
<b>Robin Federal Com 124H</b>		
<b>Robin Federal Com 171H</b>		
<b>Robin Federal Com 172H</b>		
<b>Robin Federal Com 131H</b>		
<b>Robin Federal Com 132H</b>		
<b>Robin Federal Com 201H</b>		
<b>Robin Federal Com 202H</b>		

*Company Name (If Applicable):*

---

By: \_\_\_\_\_

Printed Name: \_\_\_\_\_

Date: \_\_\_\_\_

Robin Federal Com Well Proposal

**Participate / Rejection Declaration**

Please return this page to Colgate by the date specified in the letter, signed indicating your election to either participate in or reject this insurance program. If you reject the insurance coverage arranged by Colgate, then, to the extent that Colgate has an obligation to secure any such insurance on your behalf under any applicable agreements or otherwise, Colgate will be relieved of such obligation, and Colgate will assume that you maintain appropriate levels of insurance and will provide a current Certificate of Insurance upon request. If you fail to make an election within 30 days from receipt of this notice, you will be deemed a participant in the program as detailed on the attached and billed for your percentage participation as such.

- ☐ I hereby elect to participate in the insurance coverage arranged by Colgate Operating, LLC, and understand that I will be charged for such participation.
- ☐ I hereby elect to reject the insurance coverage arranged by Colgate Operating, LLC.

Agreed this \_\_\_\_\_ day of \_\_\_\_\_, 2022 by:

*Company Name (If Applicable):*

\_\_\_\_\_

By: \_\_\_\_\_

Printed Name: \_\_\_\_\_

Date: \_\_\_\_\_



Permian Resources Operating, LLC

300 N. Marienfeld St., Ste. 1000 Midland, TX 79701  
Phone (432) 695-4222 • Fax (432) 695-4063

ESTIMATE OF COSTS AND AUTHORIZATION FOR EXPENDITURE

DATE:	7.21.2023	AFE NO.:	1
WELL NAME:	Robin Federal Com 201H	FIELD:	Tonto; Wolfcamp
LOCATION:	Section 20, T20S-R34E	MD/TVD:	20567' MD / 11170' TVD
COUNTY/STATE:	Lea County, New Mexico	LATERAL LENGTH:	10,000'
Permian WI:		DRILLING DAYS:	19.6
GEOLOGIC TARGET:	WCXY	COMPLETION DAYS:	19
REMARKS:	Drill a horizontal WCXY well and complete with 44 stages. AFE includes drilling, completions, flowback and Initial AL install cost		

INTANGIBLE COSTS	DRILLING COSTS	COMPLETION COSTS	PRODUCTION COSTS	TOTAL COSTS
1 Land / Legal / Regulatory	\$ 59,066	-	-	\$ 59,066
2 Location, Surveys & Damages	288,079	18,067	-	306,147
4 Freight / Transportation	47,628	43,778	20,000	111,406
5 Rental - Surface Equipment	124,327	215,417	95,000	434,744
6 Rental - Downhole Equipment	205,424	59,805	-	265,229
7 Rental - Living Quarters	48,083	54,480	-	102,562
10 Directional Drilling, Surveys	429,543	-	-	429,543
11 Drilling	753,820	-	-	753,820
12 Drill Bits	100,176	-	-	100,176
13 Fuel & Power	188,935	725,061	-	913,996
14 Cementing & Float Equip	243,296	-	-	243,296
15 Completion Unit, Swab, CTU	-	-	15,000	15,000
16 Perforating, Wireline, Slickline	-	393,136	-	393,136
17 High Pressure Pump Truck	-	123,274	-	123,274
18 Completion Unit, Swab, CTU	-	146,484	-	146,484
20 Mud Circulation System	105,209	-	-	105,209
21 Mud Logging	17,529	-	-	17,529
22 Logging / Formation Evaluation	7,270	8,339	-	15,609
23 Mud & Chemicals	361,835	438,185	10,000	810,020
24 Water	43,459	661,625	300,000	1,005,083
25 Stimulation	-	814,033	-	814,033
26 Stimulation Flowback & Disp	-	121,606	150,000	271,606
28 Mud / Wastewater Disposal	193,104	61,151	-	254,254
30 Rig Supervision / Engineering	121,196	133,420	15,000	269,616
32 Drlg & Completion Overhead	10,423	-	-	10,423
35 Labor	153,358	69,489	15,000	237,847
54 Proppant	-	1,255,227	-	1,255,227
95 Insurance	14,660	-	-	14,660
97 Contingency	-	24,421	-	24,421
99 Plugging & Abandonment	-	-	-	-
TOTAL INTANGIBLES >	3,516,419	5,367,000	620,000	9,503,418

TANGIBLE COSTS	DRILLING COSTS	COMPLETION COSTS	PRODUCTION COSTS	TOTAL COSTS
60 Surface Casing	\$ 122,234	-	-	\$ 122,234
61 Intermediate Casing	344,284	-	-	344,284
62 Drilling Liner	-	-	-	-
63 Production Casing	687,039	-	-	687,039
64 Production Liner	-	-	-	-
65 Tubing	-	-	140,000	140,000
66 Wellhead	64,820	-	40,000	104,820
67 Packers, Liner Hangers	14,732	-	20,000	34,732
68 Tanks	-	-	-	-
69 Production Vessels	-	-	-	-
70 Flow Lines	-	-	-	-
71 Rod string	-	-	-	-
72 Artificial Lift Equipment	-	-	90,000	90,000
73 Compressor	-	-	-	-
74 Installation Costs	-	-	-	-
75 Surface Pumps	-	-	-	-
76 Downhole Pumps	-	-	-	-
77 Measurement & Meter Installation	-	-	30,000	30,000
78 Gas Conditioning / Dehydration	-	-	-	-
79 Interconnecting Facility Piping	-	-	20,000	20,000
80 Gathering / Bulk Lines	-	-	-	-
81 Valves, Dumps, Controllers	-	-	-	-
82 Tank / Facility Containment	-	-	-	-
83 Flare Stack	-	-	-	-
84 Electrical / Grounding	-	-	-	-
85 Communications / SCADA	-	-	-	-
86 Instrumentation / Safety	-	-	-	-
TOTAL TANGIBLES >	1,233,109	0	340,000	1,573,109
TOTAL COSTS >	4,749,528	5,367,000	960,000	11,076,528

PREPARED BY Permian Resources Operating, LLC:

Drilling Engineer:	PS
Completions Engineer:	ML
Production Engineer:	DC

Permian Resources Operating, LLC APPROVAL:

Co-CEO	Co-CEO	VP - Operations
WH	JW	CRM
VP - Land & Legal	VP - Geosciences	
BG	SO	

NON OPERATING PARTNER APPROVAL:

Company Name:	Working Interest (%):	Tax ID:
Signed by:	Date:	
Title:	Approval:	<input type="checkbox"/> Yes <input type="checkbox"/> No (mark one)

The costs on this AFE are estimates only and may not be construed as ceilings on any specific item or the total cost of the project. Tubing installation approved under the AFE may be delayed up to a year after the well has been completed. In executing this AFE, the Participant agrees to pay its proportionate share of actual costs incurred, including, legal, curative, regulatory, brokerage and well costs under the terms of the applicable joint operating agreement, regulatory order or other agreement covering this well. Participants shall be covered by and billed proportionately for Operator's well control and general liability insurance unless participant provides Operator a certificate evidencing its own insurance in an amount acceptable to the Operator by the date of spud.

**Robin – Chronology of Communication/Events**

*Note: Due to long communication timeline and process with potash development, this communication timeline includes events prior to initial well proposals. Please see April 12, 2022 forward for proposal.*

December 22, 2021 - February 15, 2022 - Colgate purchases and closes on one working interest owner (Davis Land & Minerals) in Sections 17 and 20. (Most interest owners contacted in this time frame in attempt to purchase interest)

December 22, 2021 – Colgate notifies BLM it is set to close acquisition of Oxy acreage within Sections 17 & 20 with the intent of immediately filing for a Potash Development Area. Discussions of proper notification, drill island on siting, etc. were had at this time as well.

January 12, 2022 – Drilling and Division Order Title Opinion Ordered

January 18, 2022 – Robin Surface Pads/SHLs Staked

January 18, 2022 – Contacted Intrepid giving them a heads up and detailed plan of development for Robin as this DOES lie in Potash and Intrepid had the right to protest. (This is prior to sending official Development Area Notices).

January 19, 2022 – Colgate employees (Travis Macha, Landman & Patrick Godwin, VP of Land) fly to Houston from Midland with initial trade proposal to Marathon in attempt to obtain Marathon in interest in Robin.

January 21, 2022 – Colgate closes acquisition of Oxy interest in Sections 17 and 20.

January 22, 2022 – Further correspondence with Marathon on potential trade. (Additional correspondence on 1/24/22, 1/26/22, 1/27/22, 2/2/22, 2/9/22, 2/10/22, 2/14/22)

January 24, 2022 – Colgate provides JC Data (mailing service) with Development Area Notifications for mailing to all affected owners (Surface owners, Working Interest Owners, Grazing Lease Owners, Record Title Owners) within Sections 17 and 20 as well as the offset notification area as required by the BLM detailing Batman plan of development.

January 24, 2022 – Conversation with Larry Nermyer – He is in retirement home, currently unable to mail but likely will not participate

January 25, 2022 – Further correspondence with Intrepid

February 1, 2022 – BLM on site and surface clearance. (Cleared drill island and tank battery location as well as road/flowline paths)

February 3, 2022 – JC Data mails all Colgate Robin Development Area Notifications to all affected interest owners.

300 N. Marienfeld St., Suite 1000, Midland, Texas 79701  
P: (432) 695-4222 | F: (432) 695-4063  
www.ColgateEnergy.com

**Colgate Operating, LLC**  
**Case No. 23792**  
**Exhibit A-6**



February 10, 2022 – Colgate in person meeting in Houston with Intrepid VP, Travis McBain obtaining final so-ahead sign off from Intrepid on Robin Development Area (notification of no-contest)

February 10, 2022 – Colgate dinner with Marathon, lightly discussing Robin potential deal

February 14, 2022 – Colgate updated trade proposal sent to Marathon. Addition correspondence on 2/22/22, 3/11/22, 3/16/22, 3/21/22, 3/24/22, 3/27/22, 3/28/22, 4/14/22, 5/5/22 – further detailed below

February 14, 2022 – Colgate update to the BLM on discussions with owners within Robin DA. Additional correspondence with BLM on 2/28/22, 3/14/22

March 11, 2022 – Cash offer to Marathon on interest in Robin as trade discussions had not been progressing.

March 21, 2022 – Menu of trade offers sent to Marathon

March 27, 2022 – New trade offer sent to Marathon. Did not go anywhere

March 30, 2022 – BLM notifies Colgate of Robin Approved Development Area

April 12, 2022 – Colgate proposes all 24 Robin wells (proposal included the JOA form)

April 11, 2022 – Colgate communication with Merlyn Westbrook (beneficiary of the Estate of Ronnie Westbrook) explaining development and process. Westbrook needs to file probate in State of New Mexico. Further correspondence on 4/19/22 and 5/24/22

April 14, 2022 – Correspondence with Tierra Media Resources, LP on their interest in Robin

April 14, 2022 – Correspondence with Pogo Resources on their interest in Robin

April 18, 2022 – Correspondence with Southwest Royalties on their interest in Robin

April 19, 2022 – Correspondence with Grey Wolf on their interest in Robin

April 28, 2022 – Correspondence with Southwest Royalties on Robin Development

May 5, 2022 – Clarification from Marathon sent to Colgate on their intent to work a trade in Robin

May 6, 2022 – Further correspondence with Pogo Resources on their interest in Robin

May 9, 2022 – Further correspondence with Tierra Media on the process of Robin proposals

May 9, 2022 – Signatures received from Grey Wolf. More signatures received 5/16/22.

300 N. Marienfeld St., Suite 1000, Midland, Texas 79701  
P: (432) 695-4222 | F: (432) 695-4063  
www.ColgateEnergy.com



May 13, 2022 – Further correspondence with Tierra media on their interest in Robin

May 20, 2022 – Correspondence with Penroc on their Communitization Agreement signatures

May 24, 2022 – Further correspondence with Marathon on potential trade

May 26, 2022 – Further correspondence with Marathon on potential trade

June 7, 2022 – Mailed all Overriding Royalty Interest Owners ratifications of the Robin units/communitization agreements

June 14, 2022 – Correspondence with Collins & Jones relating to their interest in Robin (ORRI)

June 16, 2022 – Further correspondence with Marathon on development plan

June 20, 2022 – Correspondence with Marathon after receiving full DDOTO back – Marathons previously believed NRI was much lower, burdened by a 1966 NPORI – trade discussions halted

June 20, 2022 – Correspondence with Grey Wolf noticing them of their abnormally low NRI due to the same reason above (burdened by 1966 NPORI)

June 21 & June 22, 2022 – Two letters drafted by Doyle Hartman unto Colgate indicating their belief of owning a Working interest

June 22 & June 23, 2022 – Notice in response to Doyle Hartman of 2005 assignment from Doyle Hartman unto 3<sup>rd</sup> party showing Mr. Hartman's interest is strictly limited to record title

October 2022 – Obtained Robin Pooling Orders for 1.75 Mile wells as to the W2W2 and E2W2

May 2023 – Permian Resources purchases S2SW of Section 20 in May 2023 BLM lease sale, thus being capable of extending laterals additional 0.25 miles.

July 2023 – Colgate proposes 2-mile wells in replacement of the 1.75 mile ones

**STATE OF NEW MEXICO  
DEPARTMENT OF ENERGY, MINERALS AND NATURAL RESOURCES  
OIL CONSERVATION DIVISION**

**APPLICATION OF COLGATE OPERATING, LLC  
TO AMEND ORDER NO. R-22322,  
LEA COUNTY, NEW MEXICO.**

**CASE NO. 23792  
ORDER NO. R-22322**

**SELF-AFFIRMED STATEMENT  
OF IRA BRADFORD**

1. I am a Geologist at Permian Resources, which was formed as the result of a merger between Colgate Operating, LLC ("Colgate") and Centennial Resources. I am over 18 years of age, have personal knowledge of the matters addressed herein, and am competent to provide this Self-Affirmed Statement. I have previously testified before the New Mexico Oil Conservation Division ("Division"), and my credentials as an expert in petroleum geology matters were accepted and made a matter of record.

2. I am familiar with the geological matters that pertain to the above-referenced case.

3. **Exhibit B-1** is a regional locator map that identifies the Robin project area, in proximity to the Capitan Reef within the Delaware Basin, for the Wolfcamp horizontal spacing units that are the subject of these applications.

4. **Exhibit B-2** is a cross section location map for the proposed horizontal spacing unit ("Unit") within the Wolfcamp formation. The approximate wellbore path for the proposed Robin Federal Com 201H well ("Well") is represented by a dashed line. Existing producing wells in the targeted interval are represented by solid lines. This map identifies the cross-section running from A-A' with the cross-section wells' name and a black line in proximity to the proposed well.

5. **Exhibit B-3** is a Wolfcamp Structure map on the base of the Wolfcamp formation in TVD subsea with a contour interval of 50 ft. The map identifies the approximate wellbore paths



for the Robin Federal Com 201H proposed Well with a purple dashed line. It also identifies the location of the cross-section running from A-A' in proximity to the proposed well. The data points are indicated by red triangles. The map demonstrates the formation is gently dipping to the south in this area. I do not observe any faulting, pinch-outs, or geologic impediments to developing the targeted intervals with horizontal wells.

6. **Exhibit B-4** identifies three wells penetrating the targeted interval I used to construct a structural cross-section from A to A'. The structural cross section from north to south shows the regional dip to the south for the Wolfcamp Well. I used these well logs because they penetrate the targeted interval, are of good quality, and are representative of the geology in the area. The target zone for the proposed Well is the Wolfcamp formation, which is consistent across the units. The approximate well-path for the proposed Well is indicated by dashed lines to be drilled from south to north across the units.

7. **Exhibit B-5** is a gun barrel diagram that shows the Robin Federal Com 201H well in the Wolfcamp formation.

8. In my opinion, a standup orientation for the Well is appropriate to properly develop the subject acreage because of consistent rock properties throughout the Unit and is the preferred fracture orientation in this portion of the trend.

9. Based on my geologic study of the area, the targeted interval underlying the Unit is suitable for development by horizontal wells and the tracts comprising the Unit will contribute more or less equally to the production of the Well.

10. In my opinion, the granting of Colgate's application will serve the interests of conservation, the protection of correlative rights, and the prevention of waste.

11. The exhibits attached hereto were either prepared by me or under my supervision or were compiled from company business records.

12. I understand this Self-Affirmed Statement will be used as written testimony in this case. I affirm my testimony in paragraphs 1 through 12 above is true and correct and is made under penalty of perjury under the laws of the State of New Mexico. My testimony is made as of the date identified next to my signature below.

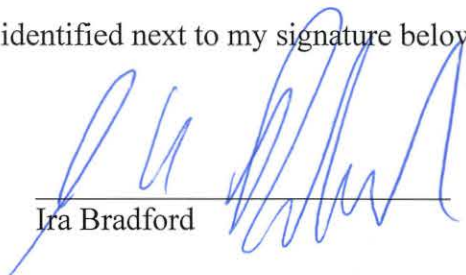
  
Ira Bradford

10/2/2023  
Date

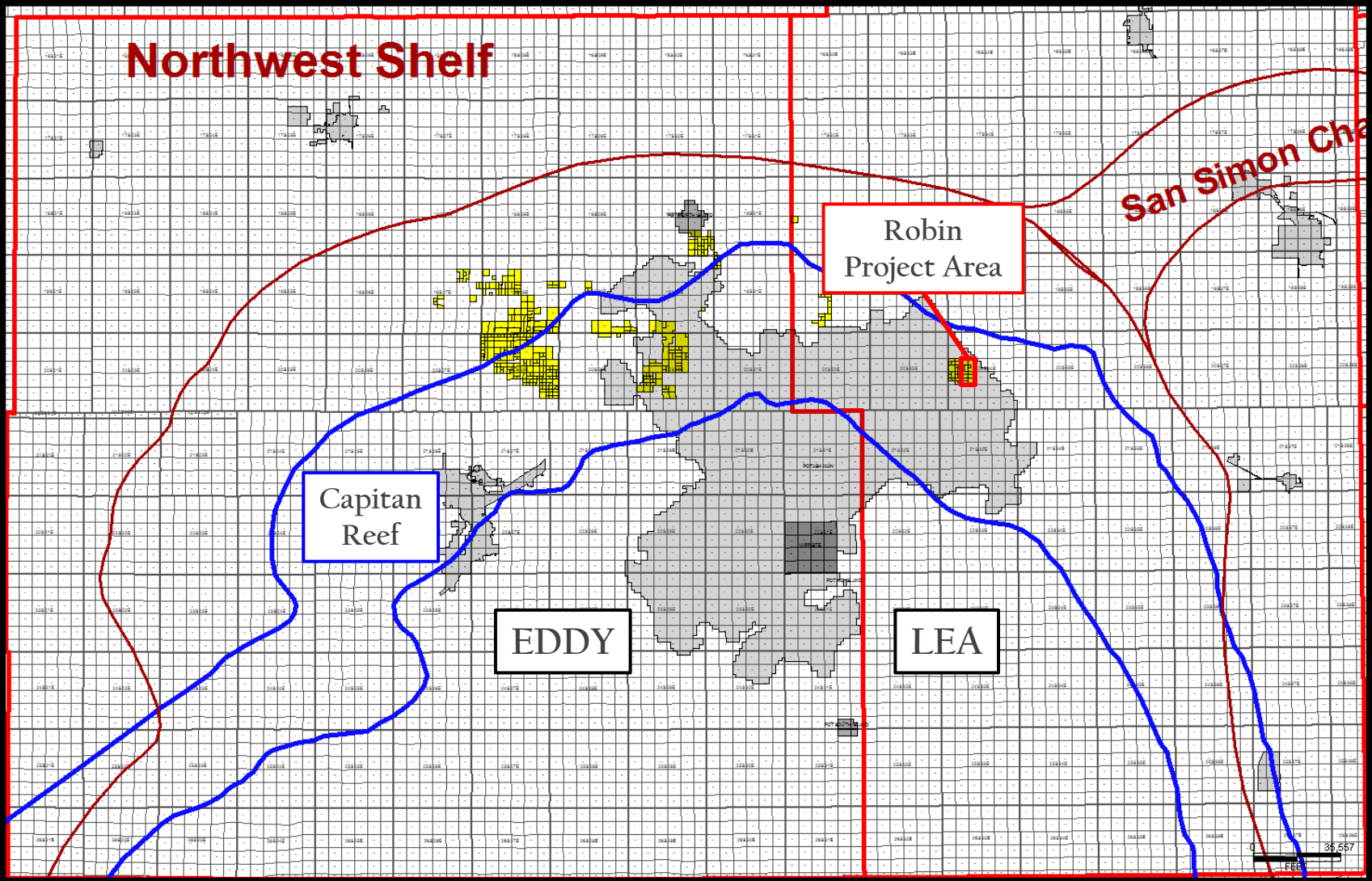

Colgate Energy



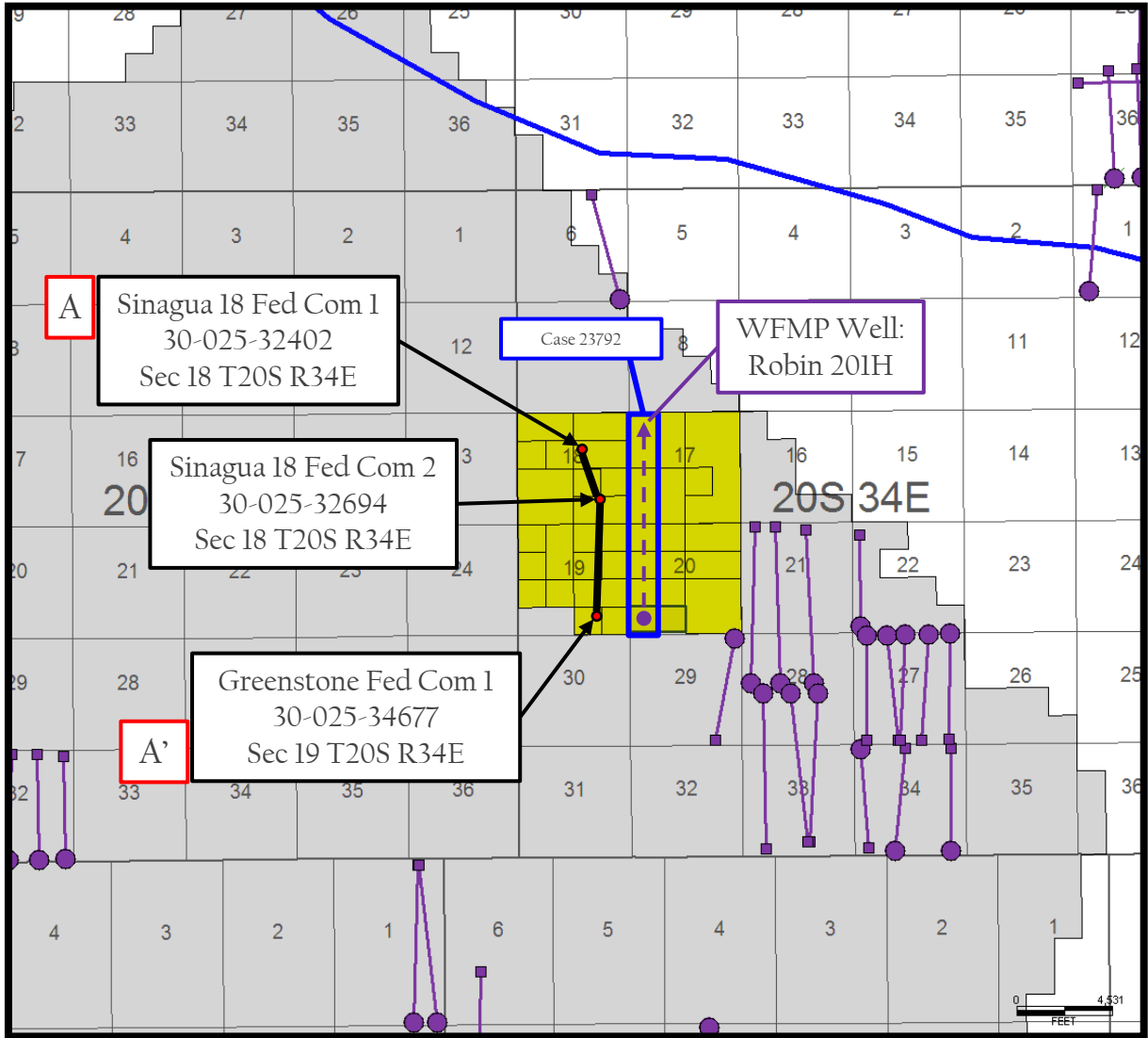

Proposed Wells



Producing Wells



Colgate Energy

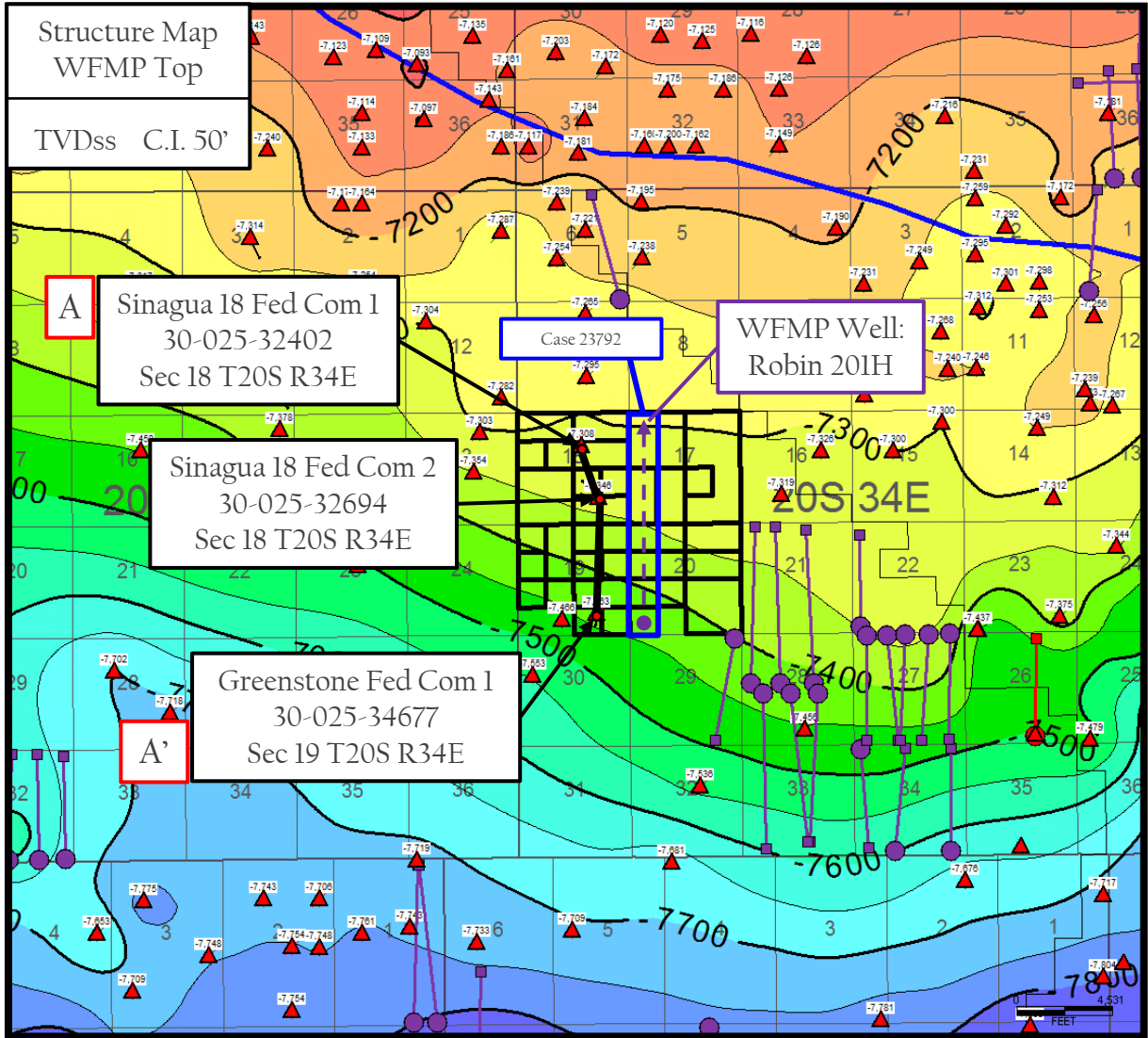

Colgate Energy

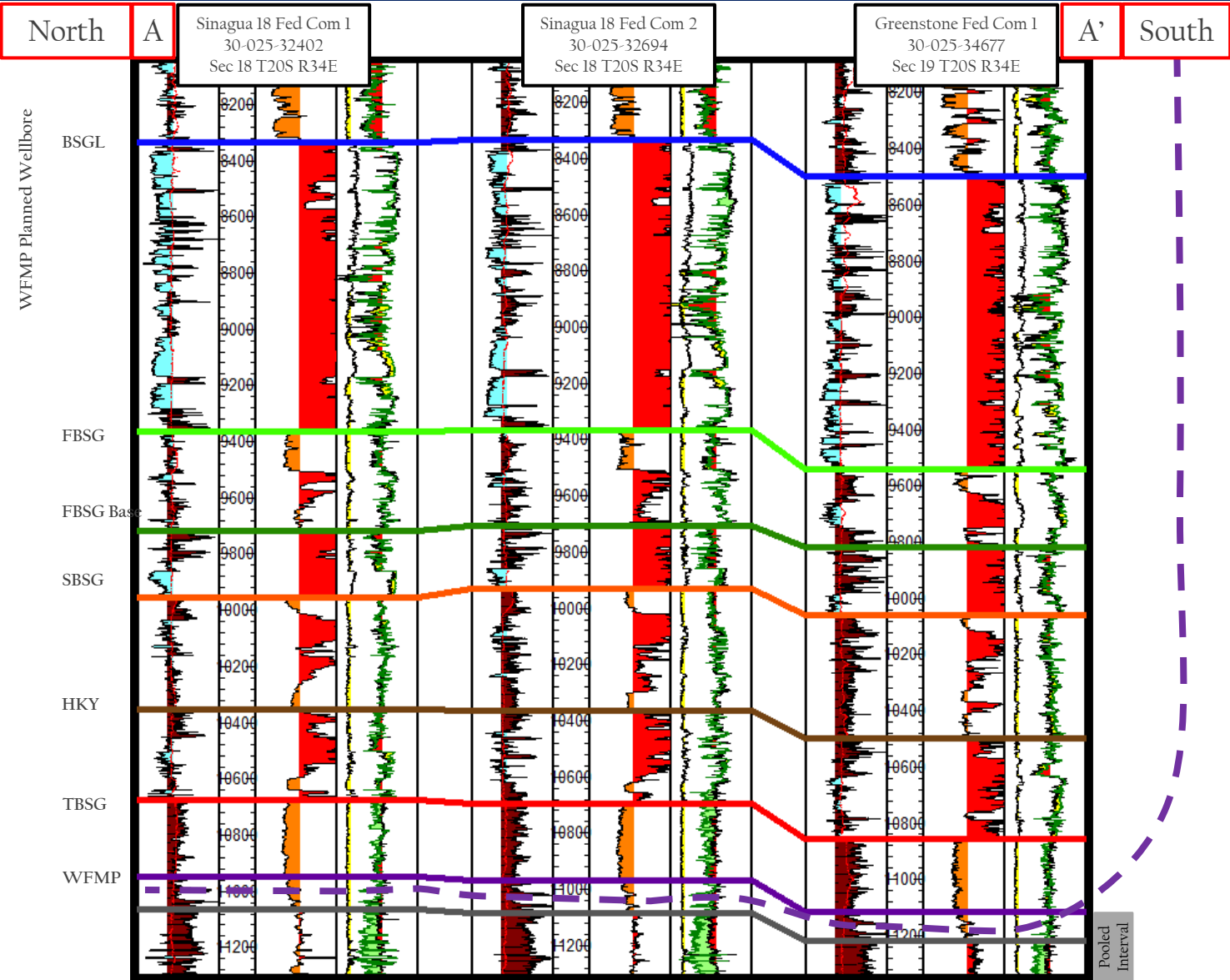

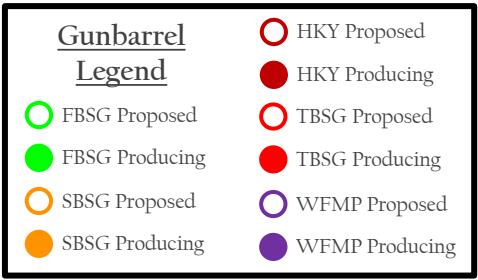
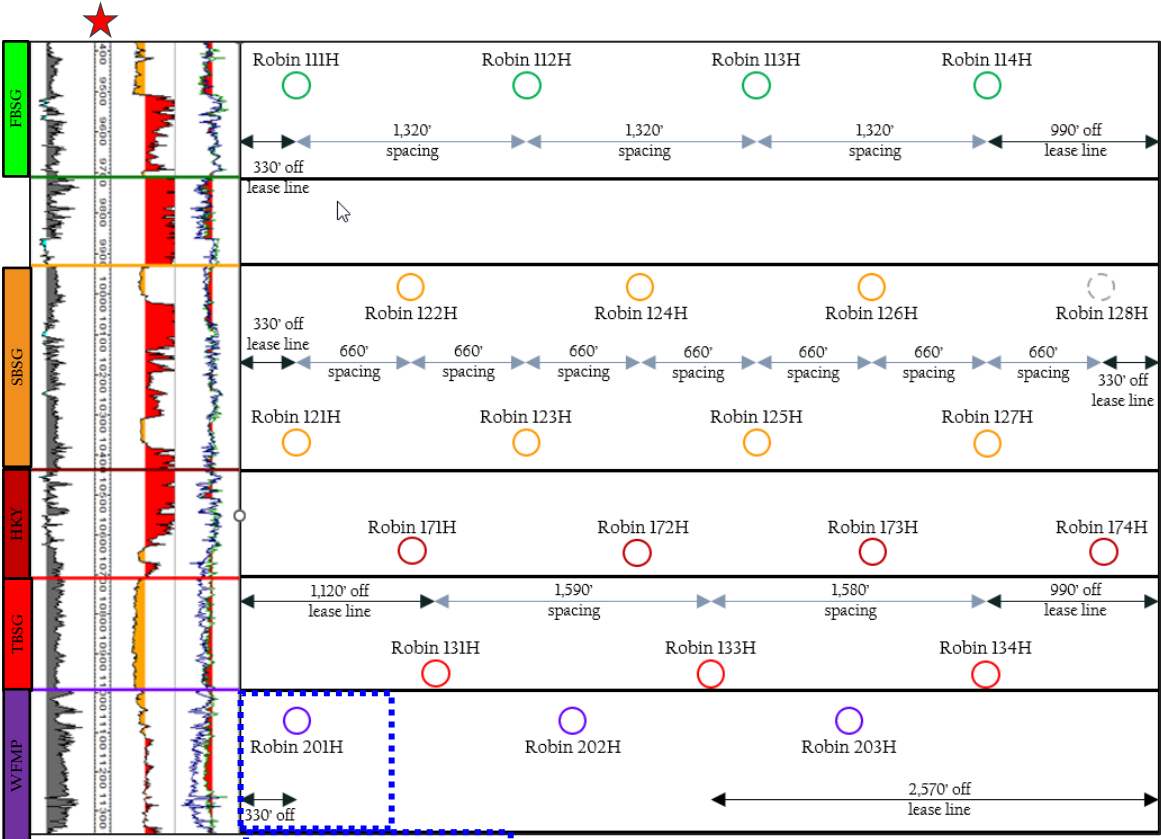

30-025-32694 Case 23792

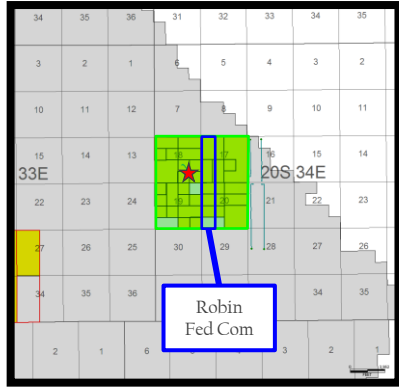

**STATE OF NEW MEXICO  
DEPARTMENT OF ENERGY, MINERALS AND NATURAL RESOURCES  
OIL CONSERVATION DIVISION**

**APPLICATION OF COLGATE OPERATING,  
LLC TO AMEND ORDER NO. R-22322,  
LEA COUNTY, NEW MEXICO.**

**CASE NO. 23792  
ORDER NO. R-22322**

**SELF-AFFIRMED STATEMENT  
OF DANA S. HARDY**

1. I am attorney in fact and authorized representative of Colgate Operating, LLC, the Applicant herein.

2. I am familiar with the Notice Letter attached as **Exhibit C-1** and caused the Notice Letter, along with the Application in this case, to be sent to the parties set out in the chart attached as **Exhibit C-2**.

3. Exhibit C-2 also provides the date each Notice Letter was sent and the date each return was received.

4. Copies of the certified mail green cards and white slips are attached as **Exhibit C-3** as supporting documentation for proof of mailing and the information provided on Exhibit C-2.

5. On September 19, 2023, I caused a notice to be published to all interested parties in the Carlsbad Current Argus. An Affidavit of Publication from the Legal Clerk of the Carlsbad Current Argus, along with a copy of the notice publication, is attached as **Exhibit C-4**.

6. I understand this Self-Affirmed Statement will be used as written testimony in the subject cases. I affirm that my testimony above is true and correct and it made under penalty of perjury under the laws of the State of New Mexico. My testimony is made as of the date handwritten next to my signature below.

/s/ Dana S. Hardy  
Dana S. Hardy

October 3, 2023  
Date

**Colgate Operating, LLC  
Case No. 23792  
Exhibit C**



hinklelawfirm.com

## HINKLE SHANOR LLP

ATTORNEYS AT LAW

P.O. BOX 2068

SANTA FE, NEW MEXICO 87504

505-982-4554 (FAX) 505-982-8623

WRITER:  
Dana S. Hardy, Partner  
dhardy@hinklelawfirm.com

September 13, 2023

**VIA CERTIFIED MAIL**  
**RETURN RECEIPT REQUESTED**

**TO ALL PARTIES ENTITLED TO NOTICE**

**Re: Case Nos. 23791 - 23793 – Applications of Colgate Operating, LLC to Amend Order Nos. R-22320, R-22322, R-22324, and R-22326, Lea County, New Mexico.**

To whom it may concern:

This letter is to advise you that the enclosed applications were filed with the New Mexico Oil Conservation Division. The hearing will be conducted on **October 5, 2023**, beginning at 8:15a.m.

Hearings are currently conducted remotely. To participate in the electronic hearing, see the instructions posted on the OCD Hearings website: <https://www.emnrd.nm.gov/oed/hearing-info/>. You are not required to attend this hearing, but as an owner of an interest that may be affected by this application, you may appear and present testimony. Failure to appear at that time and become a party of record will preclude you from challenging the matter at a later date.

Pursuant to Division Rule 19.15.4.13.B, a party who intends to present evidence at the hearing shall file a pre-hearing statement and serve copies on other parties, or the attorneys of parties who are represented by counsel, at least four business days in advance of a scheduled hearing, but in no event later than 5:00 p.m. Mountain Time, on the Thursday preceding the scheduled hearing date. The statement must be submitted through the OCD E-Permitting system (<https://wwwapps.emnrd.nm.gov/oed/oedpermitting/>) or via e-mail to [oed.hearings@emnrd.nm.gov](mailto:oed.hearings@emnrd.nm.gov) and should include: the names of the parties and their attorneys, a concise statement of the case, the names of all witnesses the party will call to testify at the hearing, the approximate time the party will need to present its case, and identification of any procedural matters that are to be resolved prior to the hearing.

Please contact Travis Macha, Senior Landman, Colgate Operating, LLC, at (432) 400-1037, if you have questions regarding these matters.

Sincerely,

/s/ Dana S. Hardy  
Dana S. Hardy

**Colgate Operating, LLC**  
**Case No. 23792**  
**Exhibit C-1**

Enclosure

PO BOX 10  
ROSWELL, NEW MEXICO 88202  
(575) 622-6510  
FAX (575) 623-9332

7601 JEFFERSON ST NE · SUITE 180  
ALBUQUERQUE, NEW MEXICO 87109  
505-858-8320  
(FAX) 505-858-8321

PO BOX 2068  
SANTA FE, NEW MEXICO 87504  
(505) 982-4554  
FAX (505) 982-8623

**STATE OF NEW MEXICO  
DEPARTMENT OF ENERGY, MINERALS AND NATURAL RESOURCES  
OIL CONSERVATION DIVISION**

**APPLICATIONS OF COLGATE OPERATING,  
LLC TO AMEND ORDER NOS. R-22320,  
R-22322, R-22324, R-22326 LEA COUNTY,  
NEW MEXICO.**

**CASE NOS. 23791-23793  
ORDER NOS. R-22320,  
R-22322,  
R-22324,  
R-22326**

**NOTICE LETTER CHART**

<b>PARTY</b>	<b>NOTICE LETTER SENT</b>	<b>RETURN RECEIVED</b>
Barrett, Peggy c/o Bank of America, Trustee P.O. Box 80308 Dallas, TX 75259	09/13/23	Per USPS Tracking (Last checked 10/02/23):  10/01/23 – Item in transit to next facility.
Braille Institute of America, Inc. c/o Bank of America P.O. Box 80308 Dallas, TX 75259	09/13/23	Per USPS Tracking (Last checked 10/02/23):  10/02/23 – Item in transit to the destination.
Collins & Jones Investments, LLC 508 W Wall Street, Suite 1200 Midland, TX 79701	09/13/23	09/20/23
David W. Cromwell P.O. Box 50820 Midland, TX 79710	09/13/23	09/21/23
Crown Oil Partners IV Management, LP P.O. Box 50820 Midland, TX 79710	09/13/23	09/21/23
Crown Oil Partners, LP P.O. Box 50820 Midland, TX 79710	09/13/23	09/22/23
Crown Ventures III, LLC P.O. Box 50820 Midland, TX 79710	09/13/23	09/21/23
Crump Family Trust c/o Bank of America P.O. Box 80308 Dallas, TX 75252	09/13/23	Per USPS Tracking (Last checked 10/02/23):  10/01/23 – Item in transit to next facility.

**Colgate Operating, LLC  
Case No. 23792  
Exhibit C-2**

**STATE OF NEW MEXICO  
DEPARTMENT OF ENERGY, MINERALS AND NATURAL RESOURCES  
OIL CONSERVATION DIVISION**

**APPLICATIONS OF COLGATE OPERATING,  
LLC TO AMEND ORDER NOS. R-22320,  
R-22322, R-22324, R-22326 LEA COUNTY,  
NEW MEXICO.**

**CASE NOS. 23791-23793  
ORDER NOS. R-22320,  
R-22322,  
R-22324,  
R-22326**

**NOTICE LETTER CHART**

Culbertson Management Trust, by Shirley C. Wallace, Trustee PO BOX 2918 Midland, TX 79702	09/13/23	Per USPS Tracking (Last checked 10/02/23):  09/22/23 – Item in transit to next facility.
Dakota Resources, Inc. 4519 Santa Rosa Dr. Midland, TX 79707	09/13/23	09/27/23
Davis Land & Minerals, Inc. P.O. Box 79188 Houston, TX 77279	09/13/23	Per USPS Tracking (Last checked 10/02/23):  09/23/23 – Delivery attempted.
Desert Rainbow, LLC PO Box 1837 Roswell, NM 88202	09/13/23	09/20/23
Dudley Land Company 5925 N. Robinson Ave Oklahoma City, OK 73118	09/13/23	09/22/23
Estate of Boyle, R.E., Patricia Boyle Young P.O. Box 1037 Okmulgee, OK 74447	09/13/23	09/22/23
Jesse A. Faught, Jr. P.O. Box 52603 Midland, TX 79710	09/13/23	09/20/23
Frances George, Anna Lesniak 2001 Trust c/o Bank of America P.O. Box 80308 Dallas, TX 75252	09/13/23	Per USPS Tracking (Last checked 10/02/23):  10/01/23 – Item in transit to next facility.
Good News Minerals, Inc. P.O. Box 50820 Midland, TX 79710	09/13/23	09/21/23



**STATE OF NEW MEXICO  
DEPARTMENT OF ENERGY, MINERALS AND NATURAL RESOURCES  
OIL CONSERVATION DIVISION**

**APPLICATIONS OF COLGATE OPERATING,  
LLC TO AMEND ORDER NOS. R-22320,  
R-22322, R-22324, R-22326 LEA COUNTY,  
NEW MEXICO.**

**CASE NOS. 23791-23793  
ORDER NOS. R-22320,  
R-22322,  
R-22324,  
R-22326**

**NOTICE LETTER CHART**

Grey Wolf Land Services, LLC 236 Argyle Ave. San Antonio, TX 78209	09/13/23	09/22/23
Doyle Hartman 4600 Saint Johns Dr. Dallas, TX 75205	09/13/23	09/21/23
J.L. Crump Testamentary Trust, by Jessie Blevins Crump, et al, Trustees P.O. Box 80308 Dallas, TX 75252	09/13/23	Per USPS Tracking (Last checked 10/02/23):  10/01/23 – Item in transit to next facility.
Jessica Ann Furlong 2001 Trust c/o Bank of America P.O. Box 80308 Dallas, TX 75252	09/13/23	Per USPS Tracking (Last checked 10/02/23):  10/01/23 – Item in transit to next facility.
Jessie Blevins Crump Family Trust fbo David C. Blevins, IV c/o Bank of America P.O. Box 80308 Dallas, TX 75252	09/13/23	Per USPS Tracking (Last checked 10/02/23):  10/01/23 – Item in transit to next facility.
Jessie Blevins Crump Family Trust fbo Sue Blevins c/o Bank of America P.O. Box 80308 Dallas, TX 75252	09/13/23	Per USPS Tracking (Last checked 10/02/23):  10/01/23 – Item in transit to next facility.
Joe and Jessie Crump Memorial Fund P.O. Box 80308 Dallas, TX 75252	09/13/23	Per USPS Tracking (Last checked 10/02/23):  10/01/23 – Item in transit to next facility.
Jones Louis Blevins Family Trust c/o Bank of America P.O. Box 80308 Dallas, TX 75253	09/13/23	09/29/23  Return to sender.

**STATE OF NEW MEXICO  
DEPARTMENT OF ENERGY, MINERALS AND NATURAL RESOURCES  
OIL CONSERVATION DIVISION**

**APPLICATIONS OF COLGATE OPERATING,  
LLC TO AMEND ORDER NOS. R-22320,  
R-22322, R-22324, R-22326 LEA COUNTY,  
NEW MEXICO.**

**CASE NOS. 23791-23793  
ORDER NOS. R-22320,  
R-22322,  
R-22324,  
R-22326**

**NOTICE LETTER CHART**

KMF Land LLC 1144 15th Street, Suite 2650 Denver, CO 80202	09/13/23	09/21/23
Kimberley Sue Furlong 2001 Trust c/o Bank of America P.O. Box 80308 Dallas, TX 75254	09/13/23	Per USPS Tracking (Last checked 10/02/23):  10/01/23 – Item in transit to next facility.
Lerwick I LTD 101 Brookline Dr. Asheville, NC 28803	09/13/23	09/20/23
MCT Energy, Ltd. 262 Carroll St. STE. 100 Fort Worth, TX 76107	09/13/23	09/21/23
Marathon Oil Permian, LLC 990 Town and Country Boulevard Houston, TX 77024	09/13/23	09/25/23  No signature.
Marshall & Winston, Inc. 6 Desta Dr., Ste 3100 Midland, TX 79705	09/13/23	09/25/23
Larry Nermyr 305 8th Ave. NE Minot, ND 58703	09/13/23	Per USPS Tracking (Last checked 10/02/23):  09/19/23 – Item picked up at postal facility.
Nogal Ranch, LTD. 4519 Santa Rosa Dr. Midland, TX 79707	09/13/23	09/27/23
Osprey Oil and Gas II, LLC 707 N Carrizo St. Midland, TX 79701	09/13/23	Per USPS Tracking (Last checked 10/02/23):  09/18/23 – Delivered to individual at the address.

**STATE OF NEW MEXICO  
DEPARTMENT OF ENERGY, MINERALS AND NATURAL RESOURCES  
OIL CONSERVATION DIVISION**

**APPLICATIONS OF COLGATE OPERATING,  
LLC TO AMEND ORDER NOS. R-22320,  
R-22322, R-22324, R-22326 LEA COUNTY,  
NEW MEXICO.**

**CASE NOS. 23791-23793  
ORDER NOS. R-22320,  
R-22322,  
R-22324,  
R-22326**

**NOTICE LETTER CHART**

PD III Exploration, Ltd. P.O. Box 871 Midland, TX 79702	09/13/23	09/21/23
PEC Minerals, LP 16400 Dallas Parkway, Suite 400 Dallas, TX 75248	09/13/23	Per USPS Tracking (Last checked 10/02/23):  09/16/23 – Delivered to front desk, reception area or mail room.
Penroc Oil Corporation PO Box 2769 Hobbs, NM 88241	09/13/23	09/21/23
Post Oak Crown IV, LLC 5200 San Felipe Houston, TX 77056	09/13/23	Per USPS Tracking (Last checked 10/02/23):  10/01/23 – Item in transit to next facility.
Richard B. Lynn 2001 Trust c/o Bank of America P.O. Box 80308 Dallas, TX 75255	09/13/23	Per USPS Tracking (Last checked 10/02/23):  10/02/23 – Item in transit to the destination.
Richard B. Lynn 2009 Trust c/o Bank of America P.O. Box 80308 Dallas, TX 75256	09/13/23	Per USPS Tracking (Last checked 10/02/23):  10/02/23 – Item in transit to the destination.
Sabine Royalty Trust, by Simmons Bank PO Box 962020 Fort Worth, TX 76162-2020	09/13/23	10/02/23  Return to sender.

**STATE OF NEW MEXICO  
DEPARTMENT OF ENERGY, MINERALS AND NATURAL RESOURCES  
OIL CONSERVATION DIVISION**

**APPLICATIONS OF COLGATE OPERATING,  
LLC TO AMEND ORDER NOS. R-22320,  
R-22322, R-22324, R-22326 LEA COUNTY,  
NEW MEXICO.**

**CASE NOS. 23791-23793  
ORDER NOS. R-22320,  
R-22322,  
R-22324,  
R-22326**

**NOTICE LETTER CHART**

Sandra Mcfadden Furlong 2001 Trust c/o Bank of America P.O. Box 80308 Dallas, TX 75257	09/13/23	Per USPS Tracking (Last checked 10/02/23):  10/02/23 – Item in transit to the destination.
Selma E. Andrews Perpetual Charitable Trust c/o Bank of America, Trustee P.O. Box 80308 Dallas, TX 75259	09/13/23	Per USPS Tracking (Last checked 10/02/23):  10/02/23 – Item in transit to the destination.
Southwest Royalties, Inc. 200 N. Loraine St., Suite 400 Midland, TX 79701	09/13/23	09/20/23
Tierra Media Resources, LP P.O. Box 9758 Midland, TX 79708	09/13/23	09/25/23
Gerard G. Vaverek P.O. Box 50820 Midland, TX 79710	09/13/23	09/21/23
H. Jason Wacker 5601 Hillcrest Midland, TX 79707	09/13/23	Per USPS Tracking (Last checked 10/02/23):  10/01/23 – Item in transit to next facility.
Wells Fargo Central Pacific Holdings, Inc. 600 California St., 20th FL San Francisco, CA 94108	09/13/23	09/27/23  Return to sender.
Wheat Company Trust, Gilbert C. Wheat Jr., Susan W. Cony and Margery W. Hyuck 1425 W Pioneer Dr., Suite 146 Irving, TX 75061	09/13/23	Per USPS Tracking (Last checked 10/02/23):  09/20/23 – Item in transit to next facility.

**STATE OF NEW MEXICO  
DEPARTMENT OF ENERGY, MINERALS AND NATURAL RESOURCES  
OIL CONSERVATION DIVISION**

**APPLICATIONS OF COLGATE OPERATING,  
LLC TO AMEND ORDER NOS. R-22320,  
R-22322, R-22324, R-22326 LEA COUNTY,  
NEW MEXICO.**

**CASE NOS. 23791-23793  
ORDER NOS. R-22320,  
R-22322,  
R-22324,  
R-22326**

**NOTICE LETTER CHART**

William M. Lynn 2001 Trust c/o Bank of America P.O. Box 80308 Dallas, TX 75258	09/13/23	Per USPS Tracking (Last checked 10/02/23):  10/02/23 – Item in transit to the destination.
William M. Lynn 2009 Trust c/o Bank of America P.O. Box 80308 Dallas, TX 75259	09/13/23	Per USPS Tracking (Last checked 10/02/23):  10/01/23 – Item in transit to next facility.



7022 1670 0002 1189 5557

**U.S. Postal Service™**  
**CERTIFIED MAIL® RECEIPT**  
 Domestic Mail Only

For delivery information, visit our website at [www.usps.com](http://www.usps.com)®.

**OFFICIAL USE**

Certified Mail Fee  
 \$

Extra Services & Fees (check box, add fee as appropriate)

<input type="checkbox"/> Return Receipt (hardcopy)	\$
<input type="checkbox"/> Return Receipt (electronic)	\$
<input type="checkbox"/> Certified Mail Restricted Delivery	\$
<input type="checkbox"/> Adult Signature Required	\$
<input type="checkbox"/> Adult Signature Restricted Delivery	\$

Postage  
 \$

Total Postage and Fees  
 \$

Sent To  
 Collins & Jones Investments, LLC  
 508 W Wall Street, Suite 1200  
 Midland, TX 79701

City  
 23791-93 - Colgate Robin E2 Amd Order

PS Form 3800, April 2015 PSN 7530-02-000-9047 See Reverse for Instructions

**SENDER: COMPLETE THIS SECTION**

- Complete items 1, 2, and 3.
- Print your name and address on the reverse so that we can return the card to you.
- Attach this card to the back of the mailpiece, or on the front if space permits.

1. Article Addressed to:

Collins & Jones Investments, LLC  
 508 W Wall Street, Suite 1200  
 Midland, TX 79701

23791-93 - Colgate Robin E2 Amd Order

9590 9402 7635 2122 6567 73

2. Article Number (Transfer from service label)  
 7022 1670 0002 1189 5557

PS Form 3811, July 2020 PSN 7530-02-000-9053

**COMPLETE THIS SECTION ON DELIVERY**

A. Signature  
 X *Celine Kanner* ☐ Agent ☐ Addressee

B. Received by (Printed Name) C. Date of Delivery  
 09/18/23

D. Is delivery address different from item 1? ☒ Yes  
 If YES, enter delivery address below: ☐ No

**RECEIVED**  
 SEP 20 2023

3. Service Type  
☐ Adult Signature ☐ Priority Mail Express®  
☐ Adult Signature Restricted Delivery ☐ Registered Mail™  
☐ Certified Mail® ☐ Registered Mail Restricted Delivery  
☐ Certified Mail Restricted Delivery ☐ Signature Confirmation™  
☐ Collect on Delivery ☐ Signature Confirmation Restricted Delivery  
☐ Collect on Delivery Restricted Delivery  
☐ Insured Mail  
☐ Insured Mail Restricted Delivery (over \$500)

Hinkle Shanor LLP  
 Santa Fe NM 87504

Domestic Return Receipt

Colgate Operating, LLC  
 Case No. 23792  
 Exhibit C-3



**U.S. Postal Service™**  
**CERTIFIED MAIL® RECEIPT**  
 Domestic Mail Only

For delivery information, visit our website at [www.usps.com](http://www.usps.com)®.

**OFFICIAL USE**

Certified Mail Fee \$  
 Extra Services & Fees (check box, add fee as appropriate)  
☐ Return Receipt (hardcopy) \$  
☐ Return Receipt (electronic) \$  
☐ Certified Mail Restricted Delivery \$  
☐ Adult Signature Required \$  
☐ Adult Signature Restricted Delivery \$  
 Postage \$  
 Total Postage and Fees \$  
 Sent

Postmark Here

David W. Cromwell  
 P.O. Box 50820  
 Midland, TX 79710  
 23791-93 - Colgate Robin E2 Amd Order

PS Form 3800, April 2015 PSN 7530-02-000-9047 See Reverse for Instructions

SENDER: COMPLETE THIS SECTION		COMPLETE THIS SECTION ON DELIVERY	
<ul style="list-style-type: none"> <li>Complete items 1, 2, and 3.</li> <li>Print your name and address on the reverse so that we can return the card to you.</li> <li>Attach this card to the back of the mailpiece, or on the front if space permits.</li> </ul>		<p>A. Signature <b>X</b> <i>R. Par</i> <input type="checkbox"/> Agent <input type="checkbox"/> Addressee</p> <p>B. Received By (Printed Name) <i>R. Par</i> C. Date of Delivery <i>9-19-2</i></p> <p>D. Is delivery address different from item 1? <input type="checkbox"/> Yes <input type="checkbox"/> No                      If YES, enter delivery address below:</p>	
<p>1. Article Addressed to:</p> <p>David W. Cromwell                      P.O. Box 50820                      Midland, TX 79710                      23791-93 - Colgate Robin E2 Amd Order</p>		<p><b>RECEIVED</b>                      SEP 21 2023</p>	
<p>2. Article Number (Transfer from service label)                      7022 1670 0002 1189 5397</p>		<p>3. Service Type <b>Hinkle Shanor LLP</b> <input type="checkbox"/> Priority Mail Express®  <input type="checkbox"/> Adult Signature <b>Santa Fe NM 87504</b> <input type="checkbox"/> Registered Mail™  <input type="checkbox"/> Adult Signature Restricted Delivery <input type="checkbox"/> Registered Mail Restricted Delivery  <input type="checkbox"/> Certified Mail® <input type="checkbox"/> Signature Confirmation™  <input type="checkbox"/> Certified Mail Restricted Delivery <input type="checkbox"/> Signature Confirmation Restricted Delivery  <input type="checkbox"/> Collect on Delivery <input type="checkbox"/> Insured Mail  <input type="checkbox"/> Collect on Delivery Restricted Delivery <input type="checkbox"/> Insured Mail Restricted Delivery (over \$500)</p>	
PS Form 3811, July 2020 PSN 7530-02-000-9053		Domestic Return Receipt	



7022 1670 0002 1189 5540

**U.S. Postal Service™**  
**CERTIFIED MAIL® RECEIPT**

Domestic Mail Only

For delivery information, visit our website at [www.usps.com](http://www.usps.com)®.

Certified Mail Fee

\$

Extra Services &amp; Fees (check box, add fee as appropriate)

☐ Return Receipt (hardcopy) \$☐ Return Receipt (electronic) \$☐ Certified Mail Restricted Delivery \$☐ Adult Signature Required \$☐ Adult Signature Restricted Delivery \$

Postage

\$

Total Postage and Fees

\$

Sent To

Crown Oil Partners IV Management, LP

P.O. Box 50820

Midland, TX 79710

23791-93 - Colgate Robin E2 Amd Order

Postmark  
Here

PS Form 3800, April 2015 PSN 7530-02-000-9047

See Reverse for Instructions

**SENDER: COMPLETE THIS SECTION**

- Complete items 1, 2, and 3.
- Print your name and address on the reverse so that we can return the card to you.
- Attach this card to the back of the mailpiece, or on the front if space permits.

1. Article Addressed to:

Crown Oil Partners IV Management, LP  
P.O. Box 50820  
Midland, TX 79710

23791-93 - Colgate Robin E2 Amd Order



9590 9402 7635 2122 6567 80

2. Article Number (Transfer from service label)

7022 1670 0002 1189 5540

PS Form 3811, July 2020 PSN 7530-02-000-9053

**COMPLETE THIS SECTION ON DELIVERY**

A. Signature

X

☐ Agent☐ Addressee

B. Received by (Printed Name)

C. Date of Delivery

D. Is delivery address different from item 1? ☐ Yes  
If YES, enter delivery address below: ☐ No**RECEIVED**

SEP 21 2023

3. Service Type

☐ Adult Signature☐ Adult Signature Restricted Delivery☐ Certified Mail®☐ Certified Mail Restricted Delivery☐ Collect on Delivery☐ Collect on Delivery Restricted Delivery☐ Insured Mail☐ Insured Mail Restricted Delivery (over \$500)

Priority Mail Express®

Registered Mail™

Registered Mail Restricted Delivery

Signature Confirmation™

Signature Confirmation Restricted Delivery

Restricted Delivery

Restricted Delivery

Restricted Delivery

Restricted Delivery

Domestic Return Receipt



**U.S. Postal Service™**  
**CERTIFIED MAIL® RECEIPT**  
 Domestic Mail Only

For delivery information, visit our website at [www.usps.com](http://www.usps.com)®.

**OFFICIAL USE**

Certified Mail Fee  
 \$

Extra Services & Fees (check box, add fee as appropriate)

<input type="checkbox"/> Return Receipt (hardcopy)	\$
<input type="checkbox"/> Return Receipt (electronic)	\$
<input type="checkbox"/> Certified Mail Restricted Delivery	\$
<input type="checkbox"/> Adult Signature Required	\$
<input type="checkbox"/> Adult Signature Restricted Delivery	\$

Postage  
 \$

Total Postage and Fees  
 \$

Sent To  
 \$ Crown Oil Partners, LP  
 P.O. Box 50820  
 Midland, TX 79710  
 23791-93 - Colgate Robin E2 Amd Order

PS Form 3800, April 2015 PSN 7530-02-000-9047 See Reverse for Instructions



SENDER: COMPLETE THIS SECTION	COMPLETE THIS SECTION ON DELIVERY		
<ul style="list-style-type: none"> <li>Complete items 1, 2, and 3.</li> <li>Print your name and address on the reverse so that we can return the card to you.</li> <li>Attach this card to the back of the mailpiece, or on the front if space permits.</li> </ul>	<p>A. Signature  <b>X</b> <i>[Signature]</i> <input type="checkbox"/> Agent <input type="checkbox"/> Addressee</p> <p>B. Received by (Printed Name) <i>[Signature]</i> C. Date of Delivery <i>9-19-23</i></p> <p>D. Is delivery address different from item 1? <input type="checkbox"/> Yes <input type="checkbox"/> No        If YES, enter delivery address below</p>		
<p>1. Article Addressed to:</p> <p>Crown Oil Partners, LP          P.O. Box 50820          Midland, TX 79710</p> <p>23791-93 - Colgate Robin E2 Amd Order</p>	<p><b>RECEIVED</b>          SEP 22 2023</p>		
<p>2. Article Number (Transfer from service label)          7022 1670 0002 1189 5533</p>	<p>3. Service Type <i>Hinkle Shanon LLP Santa Fe NM 87504</i></p> <table border="1"> <tr> <td> <input type="checkbox"/> Adult Signature  <input type="checkbox"/> Adult Signature Restricted Delivery  <input type="checkbox"/> Certified Mail®  <input type="checkbox"/> Certified Mail Restricted Delivery  <input type="checkbox"/> Collect on Delivery  <input type="checkbox"/> Collect on Delivery Restricted Delivery  <input type="checkbox"/> Insured Mail  <input type="checkbox"/> Insured Mail Restricted Delivery (over \$500)               </td> <td> <input type="checkbox"/> Priority Mail Express®  <input type="checkbox"/> Registered Mail™  <input type="checkbox"/> Registered Mail Restricted Delivery  <input type="checkbox"/> Signature Confirmation™  <input type="checkbox"/> Signature Confirmation Restricted Delivery               </td> </tr> </table>	<input type="checkbox"/> Adult Signature <input type="checkbox"/> Adult Signature Restricted Delivery <input type="checkbox"/> Certified Mail® <input type="checkbox"/> Certified Mail Restricted Delivery <input type="checkbox"/> Collect on Delivery <input type="checkbox"/> Collect on Delivery Restricted Delivery <input type="checkbox"/> Insured Mail <input type="checkbox"/> Insured Mail Restricted Delivery (over \$500)	<input type="checkbox"/> Priority Mail Express® <input type="checkbox"/> Registered Mail™ <input type="checkbox"/> Registered Mail Restricted Delivery <input type="checkbox"/> Signature Confirmation™ <input type="checkbox"/> Signature Confirmation Restricted Delivery
<input type="checkbox"/> Adult Signature <input type="checkbox"/> Adult Signature Restricted Delivery <input type="checkbox"/> Certified Mail® <input type="checkbox"/> Certified Mail Restricted Delivery <input type="checkbox"/> Collect on Delivery <input type="checkbox"/> Collect on Delivery Restricted Delivery <input type="checkbox"/> Insured Mail <input type="checkbox"/> Insured Mail Restricted Delivery (over \$500)	<input type="checkbox"/> Priority Mail Express® <input type="checkbox"/> Registered Mail™ <input type="checkbox"/> Registered Mail Restricted Delivery <input type="checkbox"/> Signature Confirmation™ <input type="checkbox"/> Signature Confirmation Restricted Delivery		
PS Form 3811, July 2020 PSN 7530-02-000-9053	Domestic Return Receipt		



7022 1670 0002 1189 5762

U.S. Postal Service™ CERTIFIED MAIL® RECEIPT Domestic Mail Only	
For delivery information, visit our website at <a href="http://www.usps.com">www.usps.com</a> ®.	
OFFICIAL USE	
Certified Mail Fee	\$
Extra Services & Fees (check box, add fee as appropriate)	
<input type="checkbox"/> Return Receipt (hardcopy)	\$
<input type="checkbox"/> Return Receipt (electronic)	\$
<input type="checkbox"/> Certified Mail Restricted Delivery	\$
<input type="checkbox"/> Adult Signature Required	\$
<input type="checkbox"/> Adult Signature Restricted Delivery	\$
Postage	\$
Total Postage and Fees	\$
Crown Ventures III, LLC P.O. Box 50820 Midland, TX 79710 23791-93 - Colgate Robin E2 Amd Order	
PS Form 3800, April 2015 PSN 7530-02-000-9047 See Reverse for Instructions	

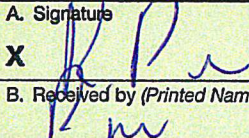
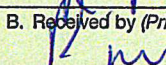

SENDER: COMPLETE THIS SECTION	COMPLETE THIS SECTION ON DELIVERY
<ul style="list-style-type: none"> <li>Complete items 1, 2, and 3.</li> <li>Print your name and address on the reverse so that we can return the card to you.</li> <li>Attach this card to the back of the mailpiece, or on the front if space permits.</li> </ul>	<p>A. Signature </p> <p><input checked="" type="checkbox"/> Agent <input type="checkbox"/> Addressee</p> <p>B. Received by (Printed Name) </p> <p>C. Date of Delivery <u>9-19-23</u></p> <p>D. Is delivery address different from item 1? <input type="checkbox"/> Yes If YES, enter delivery address below: <input type="checkbox"/> No</p>
<p>1. Article Addressed to:</p> <p>Crown Ventures III, LLC P.O. Box 50820 Midland, TX 79710</p> <p>23791-93 - Colgate Robin E2 Amd Order</p>  <p>9590 9402 7635 2122 6781 33</p>	<p><b>RECEIVED</b></p> <p>SEP 21 2023</p>
<p>2. Article Number (Transfer from service label)</p> <p>7022 1670 0002 1189 5762</p>	<p>3. Service Type</p> <p><input type="checkbox"/> Adult Signature Required Delivery</p> <p><input type="checkbox"/> Adult Signature Restricted Delivery</p> <p><input type="checkbox"/> Certified Mail®</p> <p><input type="checkbox"/> Certified Mail Restricted Delivery</p> <p><input type="checkbox"/> Collect on Delivery</p> <p><input type="checkbox"/> Collect on Delivery Restricted Delivery</p> <p><input type="checkbox"/> Insured Mail</p> <p><input type="checkbox"/> Insured Mail Restricted Delivery (over \$500)</p> <p><input type="checkbox"/> Priority Mail Express®</p> <p><input type="checkbox"/> Registered Mail™</p> <p><input type="checkbox"/> Registered Mail Restricted Delivery</p> <p><input type="checkbox"/> Signature Confirmation™</p> <p><input type="checkbox"/> Signature Confirmation Restricted Delivery</p>
PS Form 3811, July 2020 PSN 7530-02-000-9053	Domestic Return Receipt



**U.S. Postal Service™**  
**CERTIFIED MAIL® RECEIPT**  
 Domestic Mail Only

For delivery information, visit our website at [www.usps.com](http://www.usps.com)®.

OFFICIAL USE

Certified Mail Fee \$ _____ Extra Services & Fees (check box, add fee as appropriate) <input type="checkbox"/> Return Receipt (hardcopy) \$ _____ <input type="checkbox"/> Return Receipt (electronic) \$ _____ <input type="checkbox"/> Certified Mail Restricted Delivery \$ _____ <input type="checkbox"/> Adult Signature Required \$ _____ <input type="checkbox"/> Adult Signature Restricted Delivery \$ _____ Postage \$ _____ Total Postage and Fees \$ _____ \$ _____ \$ _____ Dakota Resources, Inc. 4519 Santa Rosa Dr. Midland, TX 79707 23791-93 - Colgate Robin E2 Amd Order	Postmark Here 
--	---

PS Form 3800, April 2015 PSN 7530-02-000-9047 See Reverse for Instructions

SENDER: COMPLETE THIS SECTION	COMPLETE THIS SECTION ON DELIVERY
<ul style="list-style-type: none"> <li>■ Complete items 1, 2, and 3.</li> <li>■ Print your name and address on the reverse so that we can return the card to you.</li> <li>■ Attach this card to the back of the mailpiece, or on the front if space permits.</li> </ul>	<p>A. Signature  <input checked="" type="checkbox"/> <i>Jessica Johnson</i> <span style="float: right;"><input checked="" type="checkbox"/> Agent <input type="checkbox"/> Addressee</span></p> <p>B. Received by (Printed Name) <i>Jessica Johnson</i> C. Date of Delivery <i>9-25-23</i></p> <p>D. Is delivery address different from item 1? <input type="checkbox"/> Yes          If YES, enter delivery address below <input type="checkbox"/> No</p>
<p>1. Article Addressed to:</p> <div style="border: 1px solid black; padding: 5px; margin: 5px 0;">             Dakota Resources, Inc.              4519 Santa Rosa Dr.              Midland, TX 79707           </div> <p style="text-align: center; font-size: 0.8em;">23791-93 - Colgate Robin E2 Amd Order</p> <div style="text-align: center;">               9590 9402 7635 2122 6569 64           </div>	<div style="text-align: center; font-size: 2em; font-weight: bold; margin: 10px 0;">             RECEIVED              SEP 27 2023           </div> <p style="text-align: center; font-size: 0.8em;">Hirsho Shanor LLP              Santa Fe NM 87505</p>
<p>2. Article Number (Transfer from service label)  <b>7022 1670 0002 1189 5724</b></p>	<p>3. Service Type <b>Prior Mail Express®</b>  <input type="checkbox"/> Adult Signature <input type="checkbox"/> Registered Mail™  <input type="checkbox"/> Adult Signature Restricted Delivery <input type="checkbox"/> Registered Mail Restricted Delivery  <input type="checkbox"/> Certified Mail® <input type="checkbox"/> Signature Confirmation™  <input type="checkbox"/> Certified Mail Restricted Delivery <input type="checkbox"/> Signature Confirmation Restricted Delivery  <input type="checkbox"/> Collect on Delivery  <input type="checkbox"/> Collect on Delivery Restricted Delivery  <input type="checkbox"/> Insured Mail  <input type="checkbox"/> Insured Mail Restricted Delivery (over \$500)</p>

PS Form 3811, July 2020 PSN 7530-02-000-9053
Domestic Return Receipt



7022 1670 0002 1189 5519

U.S. Postal Service™ CERTIFIED MAIL® RECEIPT Domestic Mail Only	
For delivery information, visit our website at <a href="http://www.usps.com">www.usps.com</a> ®.	
OFFICIAL USE	
Certified Mail Fee	\$
Extra Services & Fees (check box, add fee as appropriate)	\$
<input type="checkbox"/> Return Receipt (hardcopy)	\$
<input type="checkbox"/> Return Receipt (electronic)	\$
<input type="checkbox"/> Certified Mail Restricted Delivery	\$
<input type="checkbox"/> Adult Signature Required	\$
<input type="checkbox"/> Adult Signature Restricted Delivery	\$
Postage	\$
Total Postage and Fees	\$
Postmark Here	
Sent To	
St	Desert Rainbow, LLC
	PO Box 1837
City	Roswell, NM 88202
	23791-93 - Colgate Robin E2 Amd Order
PS Form 3800, April 2015 PSN 7530-02-000-9047 See Reverse for Instructions	

SENDER: COMPLETE THIS SECTION	COMPLETE THIS SECTION ON DELIVERY
<ul style="list-style-type: none"> <li>Complete items 1, 2, and 3.</li> <li>Print your name and address on the reverse so that we can return the card to you.</li> <li>Attach this card to the back of the mailpiece, or on the front if space permits.</li> </ul>	<p>A. Signature  <input checked="" type="checkbox"/> 10 Fedric <input type="checkbox"/> Agent  <input type="checkbox"/> Addressee</p> <p>B. Received by (Printed Name)  D Fedric</p> <p>C. Date of Delivery  SEP 20 2023</p> <p>D. Is delivery address different from item 1? <input type="checkbox"/> Yes  If YES, enter delivery address below: <input type="checkbox"/> No</p>
<p>1. Article Addressed to:</p> <p>Desert Rainbow, LLC  PO Box 1837  Roswell, NM 88202</p> <p>23791-93 - Colgate Robin E2 Amd Order</p> <p>9590 9402 7635 2122 6568 10</p>	<p>3. Service Type</p> <p><input type="checkbox"/> Adult Signature <input type="checkbox"/> Priority Mail Express®</p> <p><input type="checkbox"/> Adult Signature Restricted Delivery <input type="checkbox"/> Registered Mail™</p> <p><input type="checkbox"/> Certified Mail® <input type="checkbox"/> Signature Confirmation™</p> <p><input type="checkbox"/> Certified Mail Restricted Delivery <input type="checkbox"/> Signature Confirmation Restricted Delivery</p> <p><input type="checkbox"/> Collect on Delivery</p> <p><input type="checkbox"/> Collect on Delivery Restricted Delivery</p> <p><input type="checkbox"/> Insured Mail</p> <p><input type="checkbox"/> Insured Mail Restricted Delivery (over \$500)</p>
<p>2. Article Number (Transfer from item 1)</p> <p>7022 1670 0002 1189 5519</p>	<p>RECEIVED</p> <p>SEP 20 2023</p> <p>Hinko Shanozila  Santa Fe NM 87502</p>
<p>PS Form 3811, July 2020 PSN 7530-02-000-9053 Domestic Return Receipt</p>	



U.S. Postal Service™  
**CERTIFIED MAIL® RECEIPT**  
 Domestic Mail Only

For delivery information, visit our website at [www.usps.com](http://www.usps.com)®.

**OFFICIAL USE**

Certified Mail Fee \$

Extra Services & Fees (check box, add fee as appropriate)

☐ Return Receipt (hardcopy) \$

☐ Return Receipt (electronic) \$

☐ Certified Mail Restricted Delivery \$

☐ Adult Signature Required \$

☐ Adult Signature Restricted Delivery \$

Postage \$

Total Postage and Fees \$

Postmark Here

SANTA FE POST OFFICE  
 SEP 1 2023

Dudley Land Company  
 5925 N. Robinson Ave  
 Oklahoma City, OK 73118  
 23791-93 - Colgate Robin E2 Amd Order

PS Form 3800, April 2015 PSN 7530-02-000-9047 See Reverse for Instructions

**SENDER: COMPLETE THIS SECTION**

■ Complete items 1, 2, and 3.  
 ■ Print your name and address on the reverse so that we can return the card to you.  
 ■ Attach this card to the back of the mailpiece, or on the front if space permits.

1. Article Addressed to:

Dudley Land Company  
 5925 N. Robinson Ave  
 Oklahoma City, OK 73118  
 23791-93 - Colgate Robin E2 Amd Order

9590 9402 7635 2122 6780 65

2. Article Number (Transfer from service label)  
 7022 1670 0002 1189 5809

**COMPLETE THIS SECTION ON DELIVERY**

A. Signature  
 X *[Signature]* ☐ Agent ☐ Addressee

B. Received by (Printed Name)  
 Carolyn Hitt

C. Date of Delivery  
 SEP 22 2023

D. Is delivery address different from item 1? ☐ Yes  
 If YES, enter delivery address below: ☐ No

**RECEIVED**  
 SEP 22 2023

3. Service Type

☐ Adult Signature Restricted Delivery ☐ Priority Mail Express®

☐ Adult Signature Restricted Delivery ☐ Registered Mail™

☐ Certified Mail® ☐ Registered Mail Restricted Delivery

☐ Certified Mail Restricted Delivery ☐ Signature Confirmation™

☐ Collect on Delivery ☐ Signature Confirmation Restricted Delivery

☐ Collect on Delivery Restricted Delivery

☐ Insured Mail

☐ Insured Mail Restricted Delivery (over \$500)

PS Form 3811, July 2020 PSN 7530-02-000-9053 Domestic Return Receipt



**U.S. Postal Service™**  
**CERTIFIED MAIL® RECEIPT**  
 Domestic Mail Only

For delivery information, visit our website at [www.usps.com](http://www.usps.com)®.

**OFFICIAL USE**

Certified Mail Fee \$  
 Extra Services & Fees (check box, add fee as applicable)  
☐ Return Receipt (hardcopy) \$  
☐ Return Receipt (electronic) \$  
☐ Certified Mail Restricted Delivery \$  
☐ Adult Signature Required \$  
☐ Adult Signature Restricted Delivery \$  
 Postage \$  
 Total Postage and Fees \$

Postmark Here

Sent To  
 Estate of Boyle,  
 R.E., Patricia Boyle Young  
 P.O. Box 1037  
 Okmulgee, OK 74447  
 23791-93 - Colgate Robin E2 Amd Order

PS Form 3800, April 2015 PSN 7530-02-000-9047 See Reverse for Instructions

SENDER: COMPLETE THIS SECTION		COMPLETE THIS SECTION ON DELIVERY	
<ul style="list-style-type: none"> <li>Complete items 1, 2, and 3.</li> <li>Print your name and address on the reverse so that we can return the card to you.</li> <li>Attach this card to the back of the mailpiece, or on the front if space permits.</li> </ul>		<p>A. Signature  <b>X</b> <i>[Signature]</i> <input type="checkbox"/> Agent <input type="checkbox"/> Addressee</p>	
<p>1. Article Addressed to:</p> <p>Estate of Boyle,                  R.E., Patricia Boyle Young                  P.O. Box 1037                  Okmulgee, OK 74447                  23791-93 - Colgate Robin E2 Amd Order</p>		<p>B. Received by (Printed Name) <i>Andy Smith</i> C. Date of Delivery <i>9-18-23</i></p>	
<p>2. Article Number (Transfer from service label)  <b>7022 1670 0002 1189 5380</b></p>		<p>D. Is delivery address different from item 1? <input type="checkbox"/> Yes <input type="checkbox"/> No                  If YES, enter delivery address below:</p> <p><b>RECEIVED</b>  <b>SEP 22 2023</b></p>	
<p>3. Service Type <b>Hinkle Shanor LP</b>  <input type="checkbox"/> Adult Signature <b>Santa Fe NM 87501</b>  <input type="checkbox"/> Adult Signature Restricted Delivery  <input type="checkbox"/> Certified Mail®  <input type="checkbox"/> Certified Mail Restricted Delivery  <input type="checkbox"/> Collect on Delivery  <input type="checkbox"/> Collect on Delivery Restricted Delivery  <input type="checkbox"/> Insured Mail  <input type="checkbox"/> Insured Mail Restricted Delivery (over \$500)</p>		<p><input type="checkbox"/> Priority Mail Express®  <input type="checkbox"/> Registered Mail™  <input type="checkbox"/> Registered Mail Restricted Delivery  <input type="checkbox"/> Signature Confirmation™  <input type="checkbox"/> Signature Confirmation Restricted Delivery</p>	

PS Form 3811, July 2020 PSN 7530-02-000-9053 Domestic Return Receipt



7022 1670 0002 1189 5472

U.S. Postal Service™ CERTIFIED MAIL® RECEIPT Domestic Mail Only	
For delivery information, visit our website at <a href="http://www.usps.com">www.usps.com</a> ®.	
OFFICIAL USE	
Certified Mail Fee \$	Postmark Here
Extra Services & Fees (check box, add fee as appropriate)	
<input type="checkbox"/> Return Receipt (hardcopy) \$	
<input type="checkbox"/> Return Receipt (electronic) \$	
<input type="checkbox"/> Certified Mail Restricted Delivery \$	
<input type="checkbox"/> Adult Signature Required \$	
<input type="checkbox"/> Adult Signature Restricted Delivery \$	
Postage \$	
Total Postage and Fees \$	
Sent To	
Jesse A. Faught, Jr. P.O. Box 52603 Midland, TX 79710 23791-93 - Colgate Robin E2 Amd Order	
PS Form 3800, April 2015 PSN 7530-02-000-9047 See Reverse for Instructions	

SENDER: COMPLETE THIS SECTION	COMPLETE THIS SECTION ON DELIVERY
<ul style="list-style-type: none"> <li>Complete items 1, 2, and 3.</li> <li>Print your name and address on the reverse so that we can return the card to you.</li> <li>Attach this card to the back of the mailpiece, or on the front if space permits.</li> </ul>	<p>A. Signature  <input checked="" type="checkbox"/> <i>Jesse A. Faught Jr.</i> <input type="checkbox"/> Agent <input checked="" type="checkbox"/> Addressee</p> <p>B. Received by (Printed Name)  <i>Jesse A. Faught Jr.</i></p> <p>C. Date of Delivery  <i>9-18-23</i></p> <p>D. Is delivery address different from item 1? <input type="checkbox"/> Yes          If YES, enter delivery address below: <input type="checkbox"/> No</p>
<p>1. Article Addressed to:</p> <p>Jesse A. Faught, Jr. P.O. Box 52603 Midland, TX 79710 23791-93 - Colgate Robin E2 Amd Order</p>	<p><b>RECEIVED</b> SEP 20 2023</p>
<p>2. Article Number (Transfer from previous label) 7022 1670 0002 1189 5472</p>	<p>3. Service Type</p> <p><input type="checkbox"/> Adult Signature <input type="checkbox"/> Priority Mail Express®  <input type="checkbox"/> Adult Signature Restricted Delivery <input type="checkbox"/> Registered Mail™  <input type="checkbox"/> Certified Mail® <input type="checkbox"/> Registered Mail Restricted Delivery  <input type="checkbox"/> Certified Mail Restricted Delivery <input type="checkbox"/> Signature Confirmation™  <input type="checkbox"/> Collect on Delivery <input type="checkbox"/> Signature Confirmation Restricted Delivery  <input type="checkbox"/> Collect on Delivery Restricted Delivery  <input type="checkbox"/> Insured Mail  <input type="checkbox"/> Insured Mail Restricted Delivery (over \$500)</p>
PS Form 3811, July 2020 PSN 7530-02-000-9053	Domestic Return Receipt



**U.S. Postal Service™**  
**CERTIFIED MAIL® RECEIPT**  
*Domestic Mail Only*

For delivery information, visit our website at [www.usps.com](http://www.usps.com)®.

**OFFICIAL USE**

Certified Mail Fee \$  
 Extra Services & Fees (check box, add fee as appropriate)  
☐ Return Receipt (hardcopy) \$  
☐ Return Receipt (electronic) \$  
☐ Certified Mail Restricted Delivery \$  
☐ Adult Signature Required \$  
☐ Adult Signature Restricted Delivery \$

Postage \$  
 Total Postage and Fees \$

Postmark Here

Good News Minerals, Inc.  
 P.O. Box 50820  
 Midland, TX 79710  
 23791-93 - Colgate Robin E2 Amd Order

PS Form 3800, April 2015 PSN 7530-02-000-9047 See Reverse for Instructions

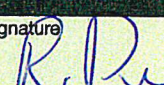
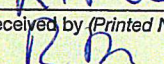
SENDER: COMPLETE THIS SECTION	COMPLETE THIS SECTION ON DELIVERY
<ul style="list-style-type: none"> <li>Complete items 1, 2, and 3.</li> <li>Print your name and address on the reverse so that we can return the card to you.</li> <li>Attach this card to the back of the mailpiece, or on the front if space permits.</li> </ul>	<p>A. Signature  <input type="checkbox"/> Agent <input type="checkbox"/> Addressee</p> <p>B. Received by (Printed Name)  C. Date of Delivery 9-19-23</p> <p>D. Is delivery address different from item 1? <input type="checkbox"/> Yes <input type="checkbox"/> No          If YES, enter delivery address below:</p>
<p>1. Article Addressed to:</p> <p>Good News Minerals, Inc.          P.O. Box 50820          Midland, TX 79710</p> <p>23791-93 - Colgate Robin E2 Amd Order</p>	<p><b>RECEIVED</b>          SEP 21 2023</p>
<p>2. Article Number (Transfer from service label)          7022 1670 0002 1189 5427</p>	<p>3. Service Type</p> <p><input type="checkbox"/> Adult Signature <input type="checkbox"/> Priority Mail Express®  <input type="checkbox"/> Adult Signature Restricted Delivery <input type="checkbox"/> Registered Mail™  <input type="checkbox"/> Certified Mail® <input type="checkbox"/> Registered Mail Restricted Delivery  <input type="checkbox"/> Certified Mail Restricted Delivery <input type="checkbox"/> Signature Confirmation™  <input type="checkbox"/> Collect on Delivery <input type="checkbox"/> Signature Confirmation Restricted Delivery  <input type="checkbox"/> Collect on Delivery Restricted Delivery  <input type="checkbox"/> Insured Mail  <input type="checkbox"/> Insured Mail Restricted Delivery (over \$500)</p> <p>Hinkle Sharon L R          Santa Fe NM 87602</p>
PS Form 3811, July 2020 PSN 7530-02-000-9053	Domestic Return Receipt



**U.S. Postal Service™**  
**CERTIFIED MAIL® RECEIPT**  
 Domestic Mail Only

For delivery information, visit our website at [www.usps.com](http://www.usps.com)®.

**OFFICIAL USE**

Certified Mail Fee \$  
 Extra Services & Fees (check box, add fees as appropriate)  
☐ Return Receipt (hardcopy) \$  
☐ Return Receipt (electronic) \$  
☐ Certified Mail Restricted Delivery \$  
☐ Adult Signature Required \$  
☐ Adult Signature Restricted Delivery \$  
 Postage \$  
 Total Postage and Fees \$

Postmark Here

7022 1670 0002 1189 5748

Grey Wolf Land Services, LLC  
 236 Argyle Ave.  
 San Antonio, TX 78209  
 23791-93 - Colgate Robin E2 Amd Order

PS Form 3800, April 2015 PSN 7530-02-000-9047 See Reverse for Instructions

SENDER: COMPLETE THIS SECTION		COMPLETE THIS SECTION ON DELIVERY	
<p>■ Complete items 1, 2, and 3.</p> <p>■ Print your name and address on the reverse so that we can return the card to you.</p> <p>■ Attach this card to the back of the mailpiece, or on the front if space permits.</p> <p>1. Article Addressed to:</p> <p>Grey Wolf Land Services, LLC            236 Argyle Ave.            San Antonio, TX 78209            23791-93 - Colgate Robin E2 Amd Order</p> <p>9590 9402 7635 2122 6569 71</p> <p>2. Article Number (Transfer from service label)            7022 1670 0002 1189 5748</p>		<p>A. Signature            X  <input type="checkbox"/> Agent  <input type="checkbox"/> Addressee</p> <p>B. Received by (Printed Name)            SEAN MOORE</p> <p>C. Date of Delivery            9/16/2023</p> <p>D. Is delivery address different from item 1? <input type="checkbox"/> Yes            If YES, enter delivery address below: <input type="checkbox"/> No</p> <p><b>RECEIVED</b>            SEP 22 2023</p> <p>3. Service Type  <input type="checkbox"/> Adult Signature <input type="checkbox"/> Priority Mail Express®  <input type="checkbox"/> Adult Signature Restricted Delivery <input type="checkbox"/> Registered Mail™  <input type="checkbox"/> Certified Mail® <input type="checkbox"/> Registered Mail Restricted Delivery  <input type="checkbox"/> Certified Mail Restricted Delivery <input type="checkbox"/> Signature Confirmation™  <input type="checkbox"/> Collect on Delivery <input type="checkbox"/> Signature Confirmation Restricted Delivery  <input type="checkbox"/> Collect on Delivery Restricted Delivery <input type="checkbox"/> Restricted Delivery  <input type="checkbox"/> Insured Mail  <input type="checkbox"/> Insured Mail Restricted Delivery (over \$500)</p>	
PS Form 3811, July 2020 PSN 7530-02-000-9053		Domestic Return Receipt	



7022 1670 0002 1189 5779

**U.S. Postal Service™**  
**CERTIFIED MAIL® RECEIPT**  
 Domestic Mail Only

For delivery information, visit our website at [www.usps.com](http://www.usps.com)®

**OFFICIAL USE**

Certified Mail Fee

\$

Extra Services & Fees (check box, add fee as appropriate)

☐ Return Receipt (hardcopy)

☐ Return Receipt (Electronic)

☐ Certified Mail Restricted Delivery

☐ Adult Signature Required

☐ Adult Signature Restricted Delivery

Postage

\$

Total Postage and Fees

\$

Sent To

Doyle Hartman  
 4600 Saint Johns Dr.  
 Dallas, TX 75205  
 23791-93 - Colgate Robin E2 Amd Order

Postmark  
 Here

PS Form 3800, April 2015 PSN 7530-02-000-9047

See Reverse for Instructions

**SENDER: COMPLETE THIS SECTION**

- Complete items 1, 2, and 3.
- Print your name and address on the reverse so that we can return the card to you.
- Attach this card to the back of the mailpiece, or on the front if space permits.

1. Article Addressed to:

Doyle Hartman  
 4600 Saint Johns Dr.  
 Dallas, TX 75205

23791-93 - Colgate Robin E2 Amd Order



9590 9402 7635 2122 6780 96

2. Article Number (Transfer from service label)

7022 1670 0002 1189 5779

PS Form 3811, July 2020 PSN 7530-02-000-9053

**COMPLETE THIS SECTION ON DELIVERY**

A. Signature

X *Myra J. Korman* ☐ Agent ☐ Addressee

B. Received by (Printed Name)

C. Date of Delivery

09/16/23

D. Is delivery address different from item 1? ☐ Yes  
 If YES, enter delivery address below: ☐ No

**RECEIVED**

SEP 21 2023

3. Service Type *Hinkle Shanon LLP*  
*Santa Fe NM 87504*
- ☐ Adult Signature
  - ☐ Adult Signature Restricted Delivery
  - ☐ Certified Mail®
  - ☐ Certified Mail Restricted Delivery
  - ☐ Collect on Delivery
  - ☐ Collect on Delivery Restricted Delivery
  - ☐ Insured Mail
  - ☐ Insured Mail Restricted Delivery (over \$500)
  - ☐ Priority Mail Express®
  - ☐ Registered Mail™
  - ☐ Registered Mail Restricted Delivery
  - ☐ Signature Confirmation™
  - ☐ Signature Confirmation Restricted Delivery

Domestic Return Receipt



# U.S. Postal Service™ CERTIFIED MAIL® RECEIPT

Domestic Mail Only

For delivery information, visit our website at [www.usps.com](http://www.usps.com)®.

OFFICIAL USE

Certified Mail Fee

\$

Extra Services & Fees (check box, add fee as appropriate)

☐ Return Receipt (hardcopy)

☐ Return Receipt (electronic)

☐ Certified Mail Restricted Delivery

☐ Adult Signature Required

☐ Adult Signature Restricted Delivery

Postage

\$

Total Postage and Fees

\$

Sent To

KMF Land LLC  
1144 15th Street, Suite 2650  
Denver, CO 80202

23791-93 - Colgate Robin E2 Amd Order

PS Form 3800, April 2015 PSN 7530-02-000-9047

See Reverse for Instructions

Postmark  
Here

## SENDER: COMPLETE THIS SECTION

- Complete items 1, 2, and 3.
- Print your name and address on the reverse so that we can return the card to you.
- Attach this card to the back of the mailpiece, or on the front if space permits.

1. Article Addressed to:

KMF Land LLC  
1144 15th Street, Suite 2650  
Denver, CO 80202

23791-93 - Colgate Robin E2 Amd Order



9590 9402 7635 2122 6567 59

2. Article Number (Transfer from service label)

7022 1670 0002 1189 5366

PS Form 3811, July 2020 PSN 7530-02-000-9053

## COMPLETE THIS SECTION ON DELIVERY

A. Signature

X

☐ Agent

☐ Addressee

B. Received by (Printed Name)

C. Date of Delivery

D. Is delivery address different from item 1? ☐ Yes  
If YES, enter delivery address below: ☐ No

RECEIVED

SEP 21 2023

3. Service Type

☐ Adult Signature

☐ Adult Signature Restricted Delivery

☐ Certified Mail®

☐ Certified Mail Restricted Delivery

☐ Collect on Delivery

☐ Collect on Delivery Restricted Delivery

☐ Insured Mail

☐ Insured Mail Restricted Delivery

(over \$500)

Hinkle Shanor LLP

Santa Fe NM 87501

Priority Mail Express®

Registered Mail™

Registered Mail Restricted Delivery

☐ Signature Confirmation™

☐ Signature Confirmation

Restricted Delivery

Domestic Return Receipt



**U.S. Postal Service™**  
**CERTIFIED MAIL® RECEIPT**  
 Domestic Mail Only

For delivery information, visit our website at [www.usps.com](http://www.usps.com)®.

**OFFICIAL USE**

Certified Mail Fee \$  
 Extra Services & Fees (check box, add fee as appropriate)  
☐ Return Receipt (hardcopy) \$  
☐ Return Receipt (electronic) \$  
☐ Certified Mail Restricted Delivery \$  
☐ Adult Signature Required \$  
☐ Adult Signature Restricted Delivery \$  
 Postage \$  
 Total Postage and Fees \$

Postmark  
Here

Sent To  
 \$ Lerwick I LTD  
 101 Brookline Dr.  
 Asheville, NC 28803  
 23791-93 - Colgate Robin E2 Amd Order

PS Form 3800, April 2015 PSN 7530-02-000-9047 See Reverse for Instructions

**SENDER: COMPLETE THIS SECTION**

- Complete items 1, 2, and 3.
- Print your name and address on the reverse so that we can return the card to you.
- Attach this card to the back of the mailpiece, or on the front if space permits.

1. Article Addressed to:

Lerwick I LTD  
 101 Brookline Dr.  
 Asheville, NC 28803

23791-93 - Colgate Robin E2 Amd Order



9590 9402 7635 2122 6780 89

2. Article Number (Transfer from service label)

7022 1670 0002 1189 5816

PS Form 3811, July 2020 PSN 7530-02-000-9053

**COMPLETE THIS SECTION ON DELIVERY**

A. Signature

X *[Signature]*

- ☐ Agent  
☒ Addressee

B. Received by (Printed Name)

JUDY LERWICK

C. Date of Delivery

9/16/23

- D. Is delivery address different from item 1? ☐ Yes  
 If YES, enter delivery address below: ☐ No

**RECEIVED**

SEP 20 2023

3. Service Type

- ☐ Adult Signature  
☐ Adult Signature Restricted Delivery  
☐ Certified Mail®  
☐ Certified Mail Restricted Delivery  
☐ Collect on Delivery  
☐ Collect on Delivery Restricted Delivery  
☐ Insured Mail  
☐ Insured Mail Restricted Delivery (over \$500)
- ☐ Priority Mail Express®  
☐ Registered Mail™  
☐ Registered Mail Restricted Delivery  
☐ Signature Confirmation™  
☐ Signature Confirmation Restricted Delivery

Hinkle Shanor Ltd  
 Santa Fe NM 87505

Domestic Return Receipt



**U.S. Postal Service™**  
**CERTIFIED MAIL® RECEIPT**  
Domestic Mail Only

For delivery information, visit our website at [www.usps.com](http://www.usps.com)®.

**OFFICIAL USE**

Certified Mail Fee  
\$ 666-109/8

Extra Services & Fees (check box, add fee as appropriate)

☐ Return Receipt (hardcopy) \$  
☐ Return Receipt (electronic) \$  
☐ Certified Mail Restricted Delivery \$  
☐ Adult Signature Required \$  
☐ Adult Signature Restricted Delivery \$

Postage  
\$  
Total Postage and Fees  
\$

Postmark Here

Sent to  
MCT Energy, Ltd.  
262 Carroll St. STE. 100  
Fort Worth, TX 76107  
City 23791-93 - Colgate Robin E2 Amd Order

PS Form 3800, April 2015 PSN 7530-02-000-9047 See Reverse for Instructions

SENDER: COMPLETE THIS SECTION	COMPLETE THIS SECTION ON DELIVERY
<p>■ Complete items 1, 2, and 3.</p> <p>■ Print your name and address on the reverse so that we can return the card to you.</p> <p>■ Attach this card to the back of the mailpiece, or on the front if space permits.</p> <p>1. Article Addressed to:</p> <p>MCT Energy, Ltd.  262 Carroll St. STE. 100  Fort Worth, TX 76107</p> <p>23791-93 - Colgate Robin E2 Amd Order</p> <p>9590 9402 7635 2122 6567 66</p> <p>2. Article Number (Transfer from service label)  7022 1670 0002 1189 5458</p>	<p>A. Signature  x <i>Kodi Hawkins</i> <input type="checkbox"/> Agent <input checked="" type="checkbox"/> Addressee</p> <p>B. Received by (Printed Name)  <i>Kodi Hawkins</i></p> <p>C. Date of Delivery  9/18/23</p> <p>D. Is delivery address different from item 1? <input type="checkbox"/> Yes  If YES, enter delivery address below: <input type="checkbox"/> No</p> <p><b>RECEIVED</b>  SEP 21 2023</p> <p>3. Service Type <i>Hinkle Shanor LLP</i>  <input type="checkbox"/> Adult Signature <i>Santa Fe NM 87504</i>  <input type="checkbox"/> Adult Signature Restricted Delivery <input type="checkbox"/> Registered Mail Express®  <input type="checkbox"/> Certified Mail® <input type="checkbox"/> Registered Mail™  <input type="checkbox"/> Certified Mail Restricted Delivery <input type="checkbox"/> Registered Mail Restricted Delivery  <input type="checkbox"/> Collect on Delivery <input type="checkbox"/> Signature Confirmation™  <input type="checkbox"/> Collect on Delivery Restricted Delivery <input type="checkbox"/> Signature Confirmation Restricted Delivery  <input type="checkbox"/> Insured Mail  <input type="checkbox"/> Insured Mail Restricted Delivery (over \$500)</p>

PS Form 3811, July 2020 PSN 7530-02-000-9053 Domestic Return Receipt



7022 1670 0002 1189 5694

U.S. Postal Service™ CERTIFIED MAIL® RECEIPT Domestic Mail Only	
For delivery information, visit our website at <a href="http://www.usps.com">www.usps.com</a> ®	
OFFICIAL USE	
Certified Mail Fee \$	Postmark Here
Extra Services & Fees (check box, add fee as appropriate)	
<input type="checkbox"/> Return Receipt (hardcopy) \$	
<input type="checkbox"/> Return Receipt (electronic) \$	
<input type="checkbox"/> Certified Mail Restricted Delivery \$	
<input type="checkbox"/> Adult Signature Required \$	
<input type="checkbox"/> Adult Signature Restricted Delivery \$	
Postage \$	
Total Postage and Fees \$	
Sent To	
Str	Marathon Oil Permian, LLC
	990 Town and Country Boulevard
	Houston, TX 77024
City	23791-93 - Colgate Robin E2 Amd Order
PS Form 3800, April 2015 PSN 7530-02-000-9047 See Reverse for Instructions	

SENDER: COMPLETE THIS SECTION	COMPLETE THIS SECTION ON DELIVERY
<ul style="list-style-type: none"> <li>Complete items 1, 2, and 3.</li> <li>Print your name and address on the reverse so that we can return the card to you.</li> <li>Attach this card to the back of the mailpiece, or on the front if space permits.</li> </ul>	<p>A. Signature <b>X</b> <input type="checkbox"/> Agent <input type="checkbox"/> Addressee</p>
<p>1. Article Addressed to:</p> <p>Marathon Oil Permian, LLC 990 Town and Country Boulevard Houston, TX 77024</p> <p>23791-93 - Colgate Robin E2 Amd Order</p>	<p>B. Received by (Printed Name)</p> <p>C. Date of Delivery</p>
<p>2. Article Number (Transfer from service label) 7022 1670 0002 1189 5694</p>	<p>D. Is delivery address different from item 1? <input type="checkbox"/> Yes If YES, enter delivery address below: <input type="checkbox"/> No</p> <p><b>RECEIVED</b> <b>SEP 25 2023</b></p>
<p>3. Service Type <b>Hinkle Shanor LLP</b> <b>Santa Fe NM 87504</b></p> <p><input type="checkbox"/> Adult Signature <input type="checkbox"/> Adult Signature Restricted Delivery <input type="checkbox"/> Certified Mail® <input type="checkbox"/> Certified Mail Restricted Delivery <input type="checkbox"/> Collect on Delivery <input type="checkbox"/> Collect on Delivery Restricted Delivery <input type="checkbox"/> Insured Mail <input type="checkbox"/> Insured Mail Restricted Delivery (over \$500)</p>	<p><input type="checkbox"/> Priority Mail Express® <input type="checkbox"/> Registered Mail™ <input type="checkbox"/> Registered Mail Restricted Delivery <input type="checkbox"/> Signature Confirmation™ <input type="checkbox"/> Signature Confirmation Restricted Delivery</p>
PS Form 3811, July 2020 PSN 7530-02-000-9053	Domestic Return Receipt



**U.S. Postal Service™**  
**CERTIFIED MAIL® RECEIPT**  
 Domestic Mail Only

For delivery information, visit our website at [www.usps.com](http://www.usps.com)®.

**OFFICIAL USE**

Certified Mail Fee \$ 3.50

Extra Services & Fees (check box, add fee as appropriate)

<input type="checkbox"/> Return Receipt (hardcopy)	\$
<input type="checkbox"/> Return Receipt (electronic)	\$
<input checked="" type="checkbox"/> Certified Mail Restricted Delivery	\$
<input type="checkbox"/> Adult Signature Required	\$
<input type="checkbox"/> Adult Signature Restricted Delivery	\$

Postage \$

Total Postage and Fees \$

Postmark Here

Send To  
 Marshall & Winston, Inc.  
 6 Desta Dr., Ste 3100  
 Midland, TX 79705  
 23791-93 - Colgate Robin E2 Amd Order

PS Form 3800, April 2015 PSN 7530-02-000-9047 See Reverse for Instructions

SENDER: COMPLETE THIS SECTION	COMPLETE THIS SECTION ON DELIVERY
<p>■ Complete items 1, 2, and 3.</p> <p>■ Print your name and address on the reverse so that we can return the card to you.</p> <p>■ Attach this card to the back of the mailpiece, or on the front if space permits.</p> <p>1. Article Addressed to:</p> <p>Marshall &amp; Winston, Inc.                      6 Desta Dr., Ste 3100                      Midland, TX 79705</p> <p>23791-93 - Colgate Robin E2 Amd Order</p> <p>9590 9402 7635 2122 6568 03</p> <p>2. Article Number (Transfer from service label)                      7022 1670 0002 1189 5526</p>	<p>A. Signature                      X <i>[Signature]</i> <input type="checkbox"/> Agent <input type="checkbox"/> Addressee</p> <p>B. Received by (Printed Name)  <i>[Signature]</i> C. Date of Delivery</p> <p>D. Is delivery address different from item 1? <input type="checkbox"/> Yes                      If YES, enter delivery address below: <input type="checkbox"/> No</p> <p><b>RECEIVED</b>                      SEP 25 2023</p> <p>3. Service Type  <input checked="" type="checkbox"/> Adult Signature <b>Hinkle Shanor LEP</b>  <input checked="" type="checkbox"/> Adult Signature Restricted Delivery <b>Santa Fe TX 77504</b>  <input type="checkbox"/> Certified Mail®  <input type="checkbox"/> Certified Mail Restricted Delivery  <input type="checkbox"/> Collect on Delivery  <input type="checkbox"/> Collect on Delivery Restricted Delivery  <input type="checkbox"/> Insured Mail  <input type="checkbox"/> Insured Mail Restricted Delivery (over \$500)</p> <p><input type="checkbox"/> Priority Mail Express®  <input type="checkbox"/> Registered Mail™  <input type="checkbox"/> Registered Mail Restricted Delivery  <input type="checkbox"/> Signature Confirmation™  <input type="checkbox"/> Signature Confirmation Restricted Delivery</p>

PS Form 3811, July 2020 PSN 7530-02-000-9053 Domestic Return Receipt



7022 1670 0002 1189 5373

U.S. Postal Service™ CERTIFIED MAIL® RECEIPT Domestic Mail Only	
For delivery information, visit our website at <a href="http://www.usps.com">www.usps.com</a> ®.	
<b>OFFICIAL USE</b>	
Certified Mail Fee \$	<div style="border: 1px solid black; padding: 5px;"> <p>Postmark Here</p> </div>
Extra Services & Fees (check box, add fee as appropriate)	
<input type="checkbox"/> Return Receipt (hardcopy) \$	
<input type="checkbox"/> Return Receipt (electronic) \$	
<input type="checkbox"/> Certified Mail Restricted Delivery \$	
<input type="checkbox"/> Adult Signature Required \$	
<input type="checkbox"/> Adult Signature Restricted Delivery \$	
Postage \$	
Total Postage and Fees \$	
Sent To	
Nogal Ranch, LTD. 4519 Santa Rosa Dr. Midland, TX 79707 23791-93 - Colgate Robin E2 Amd Order	
PS Form 3800, April 2015 PSN 7530-02-000-9047 See Reverse for Instructions	

SENDER: COMPLETE THIS SECTION	COMPLETE THIS SECTION ON DELIVERY
<ul style="list-style-type: none"> <li>Complete items 1, 2, and 3.</li> <li>Print your name and address on the reverse so that we can return the card to you.</li> <li>Attach this card to the back of the mailpiece, or on the front if space permits.</li> </ul>	<p>A. Signature                  * <i>Jessica Johnson</i> <input checked="" type="checkbox"/> Agent <input type="checkbox"/> Addressee</p> <p>B. Received by (Printed Name)  <i>Jessica Johnson</i></p> <p>C. Date of Delivery  <i>9-25-23</i></p> <p>D. Is delivery address different from item 1? <input type="checkbox"/> Yes                  If YES, enter delivery address below: <input type="checkbox"/> No</p>
<p>1. Article Addressed to:</p> <p>Nogal Ranch, LTD.                  4519 Santa Rosa Dr.                  Midland, TX 79707</p> <p>23791-93 - Colgate Robin E2 Amd Order</p>	<p style="text-align: center; font-size: 2em;"><b>RECEIVED</b></p> <p style="text-align: center;">SEP 27 2023</p>
<p>9590 9402 7635 2122 6566 81</p> <p>Article Number (Transfer from number 1)</p> <p>7022 1670 0002 1189 5373</p>	<p>3. Service Type</p> <p><input type="checkbox"/> Adult Signature <i>Hinkle Shanor LLP</i> <input type="checkbox"/> Priority Mail Express®</p> <p><input type="checkbox"/> Adult Signature Restricted Delivery <i>Santa Rosa 8750</i> <input type="checkbox"/> Registered Mail™</p> <p><input type="checkbox"/> Certified Mail® <input type="checkbox"/> Registered Mail Restricted Delivery</p> <p><input type="checkbox"/> Certified Mail Restricted Delivery <input type="checkbox"/> Signature Confirmation™</p> <p><input type="checkbox"/> Collect on Delivery <input type="checkbox"/> Signature Confirmation Restricted Delivery</p> <p><input type="checkbox"/> Collect on Delivery Restricted Delivery</p> <p><input type="checkbox"/> Insured Mail</p> <p><input type="checkbox"/> Insured Mail Restricted Delivery (over \$500)</p>
PS Form 3811, July 2020 PSN 7530-02-000-9053	Domestic Return Receipt



7022 1670 0002 1189 5441

**U.S. Postal Service™**  
**CERTIFIED MAIL® RECEIPT**  
 Domestic Mail Only

For delivery information, visit our website at [www.usps.com](http://www.usps.com)®.

**OFFICIAL USE**

Certified Mail Fee  
 \$

Extra Services & Fees (check box, add fee as appropriate)  
☐ Return Receipt (hardcopy) \$  
☐ Return Receipt (electronic) \$  
☐ Certified Mail Restricted Delivery \$  
☐ Adult Signature Required \$  
☐ Adult Signature Restricted Delivery \$

Postage  
 \$

**Total Postage and Fees**  
 \$

Postmark Here

PD III Exploration, Ltd.  
 P.O. Box 871  
 Midland, TX 79702  
 23791-93 - Colgate Robin E2 Amd Order

PS Form 3800, April 2015 PSN 7530-02-000-9047 See Reverse for Instructions

**SENDER: COMPLETE THIS SECTION**

- Complete items 1, 2, and 3.
- Print your name and address on the reverse so that we can return the card to you.
- Attach this card to the back of the mailpiece, or on the front if space permits.

1. Article Addressed to:

PD III Exploration, Ltd.  
 P.O. Box 871  
 Midland, TX 79702  
 23791-93 - Colgate Robin E2 Amd Order

9590 9402 7635 2122 6567 28

2. Article Number (Transfer from service label)  
 7022 1670 0002 1189 5441

**COMPLETE THIS SECTION ON DELIVERY**

A. Signature  
 X [Signature] ☐ Agent ☐ Addressee

B. Received by (Printed Name)  
 Paul Davis

C. Date of Delivery  
 SEP 21 2023

D. Is delivery address different from item 1? ☐ Yes ☐ No  
 If YES, enter delivery address below:

**RECEIVED**  
 SEP 21 2023

3. Service Type **Hinkle Shanor LLP**  
☐ Adult Signature **Santa Fe NM 87504**  
☐ Adult Signature Restricted Delivery ☐ Registered Mail Express®  
☐ Certified Mail® ☐ Registered Mail Restricted Delivery  
☐ Certified Mail Restricted Delivery ☐ Signature Confirmation™  
☐ Collect on Delivery ☐ Signature Confirmation Restricted Delivery  
☐ Collect on Delivery Restricted Delivery  
☐ Insured Mail  
☐ Insured Mail Restricted Delivery (over \$500)

PS Form 3811, July 2020 PSN 7530-02-000-9053 Domestic Return Receipt



7022 1670 0002 1189 5786

U.S. Postal Service™ CERTIFIED MAIL® RECEIPT Domestic Mail Only	
For delivery information, visit our website at <a href="http://www.usps.com">www.usps.com</a> ®.	
OFFICIAL USE	
Certified Mail Fee \$	<div style="border: 2px solid red; border-radius: 50%; padding: 10px; text-align: center;"> <b>SANTA FE MAIN POST OFFICE</b>  <b>SEP 13 2023</b> </div>
Extra Services & Fees (check box, add fee as appropriate)	
<input type="checkbox"/> Return Receipt (hardcopy) \$	
<input type="checkbox"/> Return Receipt (electronic) \$	
<input type="checkbox"/> Certified Mail Restricted Delivery \$	
<input type="checkbox"/> Adult Signature Required \$	Postmark Here
<input type="checkbox"/> Adult Signature Restricted Delivery \$	
Postage \$	
Total Postage and Fees \$	
Sent To Penroc Oil Corporation PO Box 2769 Hobbs, NM 88241 23791-93 - Colgate Robin E2 Amd Order	
PS Form 3800, April 2015 PSN 7530-02-000-9047 See Reverse for Instructions	

SENDER: COMPLETE THIS SECTION	COMPLETE THIS SECTION ON DELIVERY
<ul style="list-style-type: none"> <li>Complete items 1, 2, and 3.</li> <li>Print your name and address on the reverse so that we can return the card to you.</li> <li>Attach this card to the back of the mailpiece, or on the front if space permits.</li> </ul>	<p>A. Signature  <input checked="" type="checkbox"/> X  <input type="checkbox"/> Agent  <input type="checkbox"/> Addressee</p> <p>B. Received by (Printed Name) <u>Asa</u> C. Date of Delivery</p> <p>D. Is delivery address different from item 1? <input type="checkbox"/> Yes          If YES, enter delivery address below <input type="checkbox"/> No</p>
<p>1. Article Addressed to:</p> <p style="text-align: center;">Penroc Oil Corporation          PO Box 2769          Hobbs, NM 88241</p> <p style="text-align: center;">23791-93 - Colgate Robin E2 Amd Order</p>	<div style="border: 2px solid black; padding: 10px; text-align: center;"> <b>RECEIVED</b>  <b>SEP 21 2023</b> </div>
<p>2. Article Number (Transfer from service label)          7022 1670 0002 1189 5786</p>	
<p>3. Service Type</p> <div style="display: flex; justify-content: space-between;"> <div> <input type="checkbox"/> Adult Signature  <input type="checkbox"/> Adult Signature Restricted Delivery  <input type="checkbox"/> Certified Mail®  <input type="checkbox"/> Certified Mail Restricted Delivery  <input type="checkbox"/> Collect on Delivery  <input type="checkbox"/> Collect on Delivery Restricted Delivery  <input type="checkbox"/> Insured Mail  <input type="checkbox"/> Insured Mail Restricted Delivery (over \$500)           </div> <div> <input checked="" type="checkbox"/> Priority Mail Express®  <input type="checkbox"/> Registered Mail™  <input type="checkbox"/> Registered Mail Restricted Delivery  <input type="checkbox"/> Signature Confirmation™  <input type="checkbox"/> Signature Confirmation Restricted Delivery           </div> </div>	<p><b>Pinke Chanor LLC</b>  <b>Santa Fe NM 87505</b></p>
PS Form 3811, July 2020 PSN 7530-02-000-9053 Domestic Return Receipt	



# U.S. Postal Service™ CERTIFIED MAIL® RECEIPT

Domestic Mail Only

For delivery information, visit our website at [www.usps.com](http://www.usps.com)®.**OFFICIAL USE**

Certified Mail Fee

\$

Extra Services &amp; Fees (check box, add fee as appropriate)

☐ Return Receipt (hardcopy) \$☐ Return Receipt (electronic) \$☐ Certified Mail Restricted Delivery \$☐ Adult Signature Required \$☐ Adult Signature Restricted Delivery \$

Postage

\$

Total Postage and Fees

\$

Sent To

\$

Southwest Royalties, Inc.  
200 N. Loraine St., Suite 400  
Midland, TX 79701

C

23791-93 - Colgate Robin E2 Amd Order

PS Form 3800, April 2015 PSN 7530-02-000-9047

See Reverse for Instructions

Postmark  
Here**SENDER: COMPLETE THIS SECTION**

- Complete Items 1, 2, and 3.
- Print your name and address on the reverse so that we can return the card to you.
- Attach this card to the back of the mailpiece, or on the front if space permits.

1. Article Addressed to:

Southwest Royalties, Inc.  
200 N. Loraine St., Suite 400  
Midland, TX 79701

23791-93 - Colgate Robin E2 Amd Order



9590 9402 7635 2122 6556 60

2. Article Number (Transfer from service label)

7019 2970 0000 7641 6935

PS Form 3811, July 2020 PSN 7530-02-000-9053

**COMPLETE THIS SECTION ON DELIVERY**

A. Signature

X

S. Royalties

☐ Agent☐ Addressee

B. Received by (Printed Name)

C. Date of Delivery

9/18/23

D. Is delivery address different from item 1? ☐ Yes  
If YES, enter delivery address below: ☐ No

**RECEIVED**

SEP 20 2023

3. Service Type **Hinkle Shanor LLP** Priority Mail Express®  
**Santa Fe NM 87504** Registered Mail™
- ☐ Adult Signature ☐ Registered Mail Restricted Delivery
- ☐ Adult Signature Restricted Delivery ☐ Signature Confirmation™
- ☐ Certified Mail® ☐ Signature Confirmation Restricted Delivery
- ☐ Certified Mail Restricted Delivery
- ☐ Collect on Delivery
- ☐ Collect on Delivery Restricted Delivery
- ☐ Insured Mail
- ☐ Insured Mail Restricted Delivery (over \$500)

Domestic Return Receipt



**U.S. Postal Service™**  
**CERTIFIED MAIL® RECEIPT**  
 Domestic Mail Only

For delivery information, visit our website at [www.usps.com](http://www.usps.com)®.

**OFFICIAL USE**

Certified Mail Fee  
 \$

Extra Services & Fees (check box and fee as appropriate)  
☐ Return Receipt (hardcopy) \$  
☐ Return Receipt (electronic) \$  
☐ Certified Mail Restricted Delivery \$  
☐ Adult Signature Required \$  
☐ Adult Signature Restricted Delivery \$

Postage  
 \$

Total Postage and Fees  
 \$

Postmark Here

Santa Fe Main Post Office  
 SEP 13 2023

Tierra Media Resources, LP  
 P.O. Box 9758  
 Midland, TX 79708  
 23791-93 - Colgate Robin E2 Amd Order

PS Form 3800, April 2015 PSN 7530-02-000-9047 See Reverse for Instructions

**SENDER: COMPLETE THIS SECTION**

- Complete items 1, 2, and 3.
- Print your name and address on the reverse so that we can return the card to you.
- Attach this card to the back of the mailpiece, or on the front if space permits.

1. Article Addressed to:

Tierra Media Resources, LP  
 P.O. Box 9758  
 Midland, TX 79708  
 23791-93 - Colgate Robin E2 Amd Order

9590 9402 7635 2122 6780 41

2. Article Number (Transfer from service label)  
 7022 1670 0002 1189 5700

PS Form 3811, July 2020 PSN 7530-02-000-9053

**COMPLETE THIS SECTION ON DELIVERY**

A. Signature  
 [Signature]

B. Received by (Printed Name)  
 [Signature]

C. Date of Delivery  
 9/21/23

D. Is delivery address different from item 1? ☐ Yes  
 If YES, enter delivery address below: ☐ No

**RECEIVED**  
 SEP 25 2023

3. Service Type **Hinkle Shanor LLP** ☐ Priority Mail Express®  
☐ Adult Signature **Santa Fe NM 87504** ☐ Registered Mail™  
☐ Adult Signature Restricted Delivery ☐ Registered Mail Restricted Delivery  
☐ Certified Mail® ☐ Signature Confirmation™  
☐ Certified Mail Restricted Delivery ☐ Signature Confirmation Restricted Delivery  
☐ Collect on Delivery ☐ Signature Confirmation Restricted Delivery  
☐ Collect on Delivery Restricted Delivery ☐ Signature Confirmation Restricted Delivery  
☐ Insured Mail  
☐ Insured Mail Restricted Delivery (over \$500)

Domestic Return Receipt



7022 1670 0002 1189 5465

U.S. Postal Service™ CERTIFIED MAIL® RECEIPT	
Domestic Mail Only	
For delivery information, visit our website at <a href="http://www.usps.com">www.usps.com</a> ®.	
OFFICIAL USE	
Certified Mail Fee	\$
Extra Services & Fees (check box, add fee as appropriate)	
<input type="checkbox"/> Return Receipt (hardcopy)	\$
<input type="checkbox"/> Return Receipt (electronic)	\$
<input type="checkbox"/> Certified Mail Restricted Delivery	\$
<input type="checkbox"/> Adult Signature Required	\$
<input type="checkbox"/> Adult Signature Restricted Delivery	\$
Postage	\$
Total Postage and Fees	\$
Sent To	
City	Gerard G. Vaverek
	P.O. Box 50820
Ch	Midland, TX 79710
	23791-93 - Colgate Robin E2 Amd Order
PS Form 3800, April 2015 PSN 7530-02-000-9047 See Reverse for Instructions	

SENDER: COMPLETE THIS SECTION	COMPLETE THIS SECTION ON DELIVERY
<ul style="list-style-type: none"> <li>Complete items 1, 2, and 3.</li> <li>Print your name and address on the reverse so that we can return the card to you.</li> <li>Attach this card to the back of the mailpiece, or on the front if space permits.</li> </ul>	<p>A. Signature <u>R. D. W.</u> <input type="checkbox"/> Agent <input type="checkbox"/> Addressee</p> <p>B. Received by (Printed Name) <u>R. D. W.</u> C. Date of Delivery <u>9-19-2</u></p> <p>D. Is delivery address different from item 1? <input type="checkbox"/> Yes If YES, enter delivery address below: <input type="checkbox"/> No</p>
<p>1. Article Addressed to:</p> <p>Gerard G. Vaverek P.O. Box 50820 Midland, TX 79710</p> <p>23791-93 - Colgate Robin E2 Amd Order</p>	<p><b>RECEIVED</b></p> <p>SEP 21 2023</p>
<p>2. Article Number (Transfer from service label)</p> <p>7022 1670 0002 1189 5465</p>	<p>3. Service Type</p> <p><input type="checkbox"/> Adult Signature <input type="checkbox"/> Priority Mail Express®  <input type="checkbox"/> Adult Signature Restricted Delivery <input type="checkbox"/> Registered Mail™  <input type="checkbox"/> Certified Mail <input type="checkbox"/> Registered Mail Restricted Delivery  <input type="checkbox"/> Certified Mail Restricted Delivery <input type="checkbox"/> Signature Confirmation™  <input type="checkbox"/> Collect on Delivery <input type="checkbox"/> Signature Confirmation Restricted Delivery  <input type="checkbox"/> Collect on Delivery Restricted Delivery  <input type="checkbox"/> Insured Mail  <input type="checkbox"/> Insured Mail Restricted Delivery (over \$500)</p>
PS Form 3811, July 2020 PSN 7530-02-000-9053	Domestic Return Receipt



7022 1670 0002 1189 5687

**U.S. Postal Service™**  
**CERTIFIED MAIL® RECEIPT**  
 Domestic Mail Only

For delivery information, visit our website at [www.usps.com](http://www.usps.com)®.

**OFFICIAL USE**

Certified Mail Fee  
 \$

Extra Services & Fees (check box and fee as appropriate)

☐ Return Receipt (hardcopy) \$

☐ Return Receipt (electronic) \$

☐ Certified Mail Restricted Delivery \$

☐ Adult Signature Required \$

☐ Adult Signature Restricted Delivery \$

Postage  
 \$

Total Postage and Fees  
 \$

Sent To  
 Jones Louis Blevins Family Trust  
 c/o Bank of America  
 P.O. Box 80308  
 Dallas, TX 75253  
 23791-93 - Colgate Robin E2 Amd Order

PS Form 3800, April 2015 PSN 7530-02-000-9047 See Reverse for Instructions



7022 1670 0002 1189 5687

FIRST-CLASS



US POSTAGE™PITNEY BOWES

ZIP 87501  
02 7H  
0006052409\$ 009.73<sup>0</sup>  
SEP 13 2023

FROM

**HINKLE SHANOR LLP**

ATTORNEYS AT LAW

PO BOX 2068 • 218 MONTEZUMA  
SANTA FE, NEW MEXICO 87504

TO

Jones Louis Blevins Family Trust  
c/o Bank of America  
P.O. Box 80308  
Dallas, TX 75253  
23791-93 - Colgate Robin E2 Amd Order**RECEIVED**

SEP 29 2023

Hinkle Shanor LLP  
Santa Fe NM 87504

NIXIE

731 CE 1

0109/24/23

RETURN TO SENDER  
NO SUCH NUMBER  
UNABLE TO FORWARD

BC: 87504020808 2266N266233-00067





7022 1670 0002 1189 5335

FIRST-CLASS

US POSTAGE<sup>IMP</sup> PITNEY BOWESZIP 87501  
02 7H  
0006052409\$ 009.73<sup>0</sup>  
SEP 13 2023

U.S. Postal Service<sup>TM</sup>  
**CERTIFIED MAIL<sup>®</sup> RECEIPT**  
Domestic Mail Only

For delivery information, visit our website at [www.usps.com](http://www.usps.com).

**OFFICIAL USE**

Certified Mail Fee \$

Extra Services & Fees (check box, add fee as appropriate)

☐ Return Receipt (hardcopy) \$

☐ Return Receipt (electronic) \$

☐ Certified Mail Restricted Delivery \$

☐ Adult Signature Required \$

☐ Adult Signature Restricted Delivery \$

Postage \$

Total Postage and Fees \$

Sent To  
Sabine Royalty Trust,  
by Simmons Bank  
PO Box 962020  
Fort Worth, TX 76162-2020  
23791-93 - Colgate Robin E2 Amd Order

PS Form 3800, April 2015 PSN 7530-02-000-9047 See Reverse for Instructions

7022 1670 0002 1189 5335

SEP 13 2023

SANTA FE MAIN POST OFFICE

Postmark Here

FROM

**HINKLE SHANOR LLP**  
ATTORNEYS AT LAW  
PO BOX 2068 • 218 MONTEZUMA  
SANTA FE, NEW MEXICO 87504

TO

Sabine Royalty Trust,  
by Simmons Bank  
PO Box 962020  
Fort Worth, TX 76162-2020

23791-93 - Colgate Robin E2 Amd Order

RECEIVED

OCT 2 2023

Hinkle Shanor LLP  
Santa Fe NM 87504

NIXIE 731 FZ 1 0009/25/23

RETURN TO SENDER  
ATTEMPTED - NOT KNOWN  
UNABLE TO FORWARD

BC: 87504206868 2266N268172-00374





7022 1670 0002 1189 5403

FIRST-CLASS

US POSTAGE TM PITNEY BOWESZIP 87501  
02 7H  
0006052409\$ 009.73<sup>0</sup>  
SEP 13 2023

RECEIVED

SEP 27 2023

Hinkle Shanor LLP  
Santa Fe NM 87504

U.S. Postal Service<sup>TM</sup>  
**CERTIFIED MAIL<sup>®</sup> RECEIPT**  
Domestic Mail Only

For delivery information, visit our website at [www.usps.com](http://www.usps.com).

**OFFICIAL USE**

8666-10979

Certified Mail Fee \$  
Extra Services & Fees (check box, add fee as appropriate)  
☐ Return Receipt (hardcopy) \$  
☐ Return Receipt (electronic) \$  
☐ Certified Mail Restricted Delivery \$  
☐ Adult Signature Required \$  
☐ Adult Signature Restricted Delivery \$

Postage \$  
Total Postage and Fees \$

Ser. Wells Fargo Central Pacific Holdings, Inc.  
 600 California St., 20th FL  
 San Francisco, CA 94108  
 Ctl. 23791-93 - Colgate Robin E2 Amd Order

PS Form 3800, April 2015 PSN 7530-02-000-9047 See Reverse for Instructions

FROM  **HINKLE SHANOR LLP**  
ATTORNEYS AT LAW  
PO BOX 2068 • 218 MONTEZUMA  
SANTA FE, NEW MEXICO 87504

TO Wells Fargo Central Pacific Holdings, Inc.  
600 California St., 20th FL  
San Francisco, CA 94108

23791-93 - Colgate Robin E2 Amd Order

ANK  
Be  
9/16

-R-T-S- 941085026-1N

09/22/23

RETURN TO SENDER  
ATTEMPTED - NOT KNOWN  
UNABLE TO FORWARD  
RETURN TO SENDER

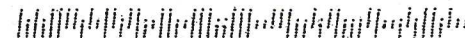



7022 1670 0002 1189 5618

U.S. Postal Service<sup>TM</sup>  
**CERTIFIED MAIL<sup>®</sup> RECEIPT**  
Domestic Mail Only

For delivery information, visit our website at [www.usps.com](http://www.usps.com)<sup>®</sup>.

OFFICIAL USE

Certified Mail Fee  
\$

Extra Services & Fees (check box and fee as appropriate)  
☐ Return Receipt (hardcopy) \$  
☐ Return Receipt (electronic) \$  
☐ Certified Mail Restricted Delivery \$  
☐ Adult Signature Required \$  
☐ Adult Signature Restricted Delivery \$

Postage  
\$

Total Postage and Fees  
\$

Postmark  
Here

Santa Fe  
MAIN POST OFFICE  
APR 13 2023

Sent To

Barrett, Peggy  
c/o Bank of America, Trustee  
P.O. Box 80308  
Dallas, TX 75259  
23791-93 - Colgate Robin E2 Amd Order

PS Form 3800, April 2015 PSN 7530-02-000-9047

See Reverse for Instructions

Received by OCD: 10/3/2023 2:21:15 PM

Released to Imaging: 10/3/2023 3:38:45 PM

# USPS Tracking<sup>®</sup>

FAQs >

Tracking Number:

Remove X

70221670000211895618

Copy      Add to Informed Delivery (<https://informedelivery.usps.com/>)

## Latest Update

Your package is moving within the USPS network and is on track to be delivered to its final destination. It is currently in transit to the next facility.

### Get More Out of USPS Tracking:

USPS Tracking Plus<sup>®</sup>

- Delivered
- Out for Delivery
- Preparing for Delivery

### Moving Through Network In Transit to Next Facility

October 1, 2023

**Departed USPS Regional Facility**  
DALLAS TX DISTRIBUTION CENTER  
September 30, 2023, 4:35 am

**Arrived at USPS Regional Facility**  
DALLAS TX DISTRIBUTION CENTER  
September 28, 2023, 4:06 pm

**Arrived at USPS Regional Facility**  
COPPELL TX DISTRIBUTION CENTER  
September 27, 2023, 8:52 pm

Feedback

- **Departed USPS Regional Facility**  
DALLAS TX DISTRIBUTION CENTER  
September 16, 2023, 5:13 am
- **Arrived at USPS Regional Facility**  
DALLAS TX DISTRIBUTION CENTER  
September 15, 2023, 4:53 pm
- **Departed USPS Facility**  
ALBUQUERQUE, NM 87101  
September 14, 2023, 3:27 am
- **Arrived at USPS Facility**  
ALBUQUERQUE, NM 87101  
September 13, 2023, 11:40 pm
- **Hide Tracking History**

**What Do USPS Tracking Statuses Mean?** (<https://faq.usps.com/s/article/Where-is-my-package>)

<b>Text &amp; Email Updates</b>	▼
<b>USPS Tracking Plus®</b>	▼
<b>Product Information</b>	▼
<b>See Less</b> ^	

Track Another Package

Enter tracking or barcode numbers

Need More Help?

Contact USPS Tracking support for further assistance.

FAQs

7022 1670 0002 1189 5496

U.S. Postal Service<sup>TM</sup>  
**CERTIFIED MAIL<sup>®</sup> RECEIPT**  
Domestic Mail Only

For delivery information, visit our website at [www.usps.com](http://www.usps.com)<sup>®</sup>.

OFFICIAL USE

Certified Mail Fee  
\$

Extra Services & Fees (check box, add fee as appropriate)  
☐ Return Receipt (hardcopy) \$  
☐ Return Receipt (electronic) \$  
☐ Certified Mail Restricted Delivery \$  
☐ Adult Signature Required \$  
☐ Adult Signature Restricted Delivery \$

Postage  
\$  
Total Postage and Fees  
\$

Sent to  
\$  
7

Braille Institute of America, Inc.  
c/o Bank of America  
P.O. Box 80308  
Dallas, TX 75259  
23791-93 - Colgate Robin E2 Amd Order

PS Form 3800, April 2015 PSN 7530-02-000-9047 See Reverse for Instructions

SEP 13 2023

MAIN POST OFFICE

Postmark Here

# USPS Tracking<sup>®</sup>

FAQs >

Tracking Number:

Remove X

70221670000211895496

Copy      Add to Informed Delivery (<https://informedelivery.usps.com/>)

## Latest Update

Your item departed our USPS facility in DALLAS TX DISTRIBUTION CENTER on October 2, 2023 at 12:45 am. The item is currently in transit to the destination.

### Get More Out of USPS Tracking:

USPS Tracking Plus<sup>®</sup>

- Delivered
- Out for Delivery
- Preparing for Delivery

### Moving Through Network

Departed USPS Regional Facility

DALLAS TX DISTRIBUTION CENTER  
October 2, 2023, 12:45 am

In Transit to Next Facility

September 29, 2023

Arrived at USPS Regional Facility

DALLAS TX DISTRIBUTION CENTER  
September 28, 2023, 4:06 pm

Arrived at USPS Regional Facility

COPPELL TX DISTRIBUTION CENTER  
September 27, 2023, 8:52 pm

Feedback

- **Departed USPS Regional Facility**  
DALLAS TX DISTRIBUTION CENTER  
September 16, 2023, 5:13 am
- **Arrived at USPS Regional Facility**  
DALLAS TX DISTRIBUTION CENTER  
September 15, 2023, 4:53 pm
- **Departed USPS Facility**  
ALBUQUERQUE, NM 87101  
September 14, 2023, 3:27 am
- **Arrived at USPS Facility**  
ALBUQUERQUE, NM 87101  
September 13, 2023, 11:40 pm
- **Hide Tracking History**

**What Do USPS Tracking Statuses Mean?** (<https://faq.usps.com/s/article/Where-is-my-package>)

<b>Text &amp; Email Updates</b>	▼
<b>USPS Tracking Plus®</b>	▼
<b>Product Information</b>	▼
<b>See Less</b> ^	

Track Another Package

Enter tracking or barcode numbers

## Need More Help?

Contact USPS Tracking support for further assistance.

FAQs



7022 1670 0002 1189 5717

<b>U.S. Postal Service™</b>	
<b>CERTIFIED MAIL® RECEIPT</b>	
Domestic Mail Only	
For delivery information, visit our website at <a href="http://www.usps.com">www.usps.com</a> ®.	
<b>OFFICIAL USE</b>	
Certified Mail Fee	Postmark Here
Extra Services & Fees (check box, add fee as appropriate)	
<input type="checkbox"/> Return Receipt (hardcopy) \$	
<input type="checkbox"/> Return Receipt (electronic) \$	
<input type="checkbox"/> Certified Mail Restricted Delivery \$	
<input type="checkbox"/> Adult Signature Required \$	
<input type="checkbox"/> Adult Signature Restricted Delivery \$	
Postage	
Total Postage and Fees	
Sent To	
Crump Family Trust	
c/o Bank of America	
P.O. Box 80308	
Dallas, TX 75252	
23791-93 - Colgate Robin E2 Amd Order	
PS Form 3800, April 2015 PSN 7530-02-000-9047 See Reverse for Instructions	

# USPS Tracking®

FAQs >

Tracking Number:

Remove X

70221670000211895717

Copy      Add to Informed Delivery (<https://informedelivery.usps.com/>)

## Latest Update

Your package is moving within the USPS network and is on track to be delivered to its final destination. It is currently in transit to the next facility.

### Get More Out of USPS Tracking:

USPS Tracking Plus®

- Delivered
- Out for Delivery
- Preparing for Delivery

### Moving Through Network In Transit to Next Facility

October 1, 2023

Departed USPS Regional Facility  
DALLAS TX DISTRIBUTION CENTER  
September 30, 2023, 12:40 am

Arrived at USPS Regional Facility  
DALLAS TX DISTRIBUTION CENTER  
September 21, 2023, 2:34 pm

Arrived at USPS Regional Facility  
COPPELL TX DISTRIBUTION CENTER  
September 20, 2023, 4:10 pm

Feedback

- **Departed USPS Regional Facility**  
DALLAS TX DISTRIBUTION CENTER  
September 16, 2023, 5:13 am
- **Arrived at USPS Regional Facility**  
DALLAS TX DISTRIBUTION CENTER  
September 15, 2023, 4:53 pm
- **Departed USPS Facility**  
ALBUQUERQUE, NM 87101  
September 14, 2023, 3:27 am
- **Arrived at USPS Facility**  
ALBUQUERQUE, NM 87101  
September 13, 2023, 11:38 pm
- **Hide Tracking History**

**What Do USPS Tracking Statuses Mean?** (<https://faq.usps.com/s/article/Where-is-my-package>)

Text & Email Updates	▼
USPS Tracking Plus®	▼
Product Information	▼
See Less ^	

Track Another Package

Enter tracking or barcode numbers

Need More Help?

Contact USPS Tracking support for further assistance.

FAQs

7022 1670 0002 1189 5502

U.S. Postal Service <sup>TM</sup>	
CERTIFIED MAIL <sup>®</sup> RECEIPT	
Domestic Mail Only	
For delivery information, visit our website at <a href="http://www.usps.com">www.usps.com</a> <sup>®</sup>	
OFFICIAL USE	
Certified Mail Fee	
\$	
Extra Services & Fees (check box, add fee as appropriate)	
<input type="checkbox"/> Return Receipt (hardcopy)	\$
<input type="checkbox"/> Return Receipt (electronic)	\$
<input type="checkbox"/> Certified Mail Restricted Delivery	\$
<input type="checkbox"/> Adult Signature Required	\$
<input type="checkbox"/> Adult Signature Restricted Delivery	\$
Postage	
\$	
Total Postage and Fees	
\$	
Culbertson Management Trust, by Shirley C. Wallace, Trustee PO BOX 2918 Midland, TX 79702 23791-93 - Colgate Robin E2 Amd Order	
PS Form 3800, April 2015 PSN 7580-02-000-9047 See Reverse for Instructions	

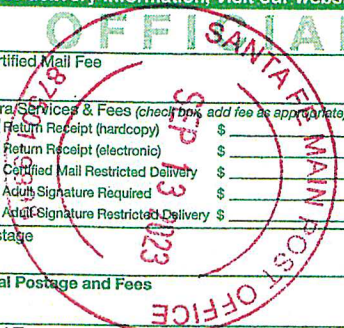

Postmark  
Here

# USPS Tracking<sup>®</sup>

FAQs >

Tracking Number:

Remove X

70221670000211895502

Copy      Add to Informed Delivery (<https://informedelivery.usps.com/>)

## Latest Update

Your package is moving within the USPS network and is on track to be delivered to its final destination. It is currently in transit to the next facility.

### Get More Out of USPS Tracking:

USPS Tracking Plus<sup>®</sup>

- Delivered
- Out for Delivery
- Preparing for Delivery

### Moving Through Network In Transit to Next Facility

September 22, 2023

#### Departed USPS Regional Facility

MIDLAND TX DISTRIBUTION CENTER  
September 18, 2023, 2:26 am

#### Arrived at USPS Regional Facility

MIDLAND TX DISTRIBUTION CENTER  
September 16, 2023, 8:03 pm

#### Departed USPS Regional Facility

AMARILLO TX DISTRIBUTION CENTER  
September 15, 2023, 10:03 pm

Feedback



- **Arrived at USPS Regional Facility**  
AMARILLO TX DISTRIBUTION CENTER  
September 15, 2023, 6:57 pm
- **Departed USPS Facility**  
ALBUQUERQUE, NM 87101  
September 14, 2023, 3:27 am
- **Arrived at USPS Facility**  
ALBUQUERQUE, NM 87101  
September 13, 2023, 11:38 pm
- **Hide Tracking History**

[What Do USPS Tracking Statuses Mean?](https://faq.usps.com/s/article/Where-is-my-package) (https://faq.usps.com/s/article/Where-is-my-package)

Text & Email Updates	▼
USPS Tracking Plus®	▼
Product Information	▼
See Less ^	

Track Another Package

Enter tracking or barcode numbers

## Need More Help?

Contact USPS Tracking support for further assistance.

FAQs

7022 1670 0002 1189 5434

U.S. Postal Service <sup>TM</sup>	
CERTIFIED MAIL <sup>®</sup> RECEIPT	
Domestic Mail Only	
For delivery information, visit our website at <a href="http://www.usps.com">www.usps.com</a> .	
OFFICIAL USE	
Certified Mail Fee	\$
Extra Services & Fees (check box, add fee as appropriate)	
<input type="checkbox"/> Return Receipt (hardcopy)	\$
<input type="checkbox"/> Return Receipt (electronic)	\$
<input type="checkbox"/> Certified Mail Restricted Delivery	\$
<input type="checkbox"/> Adult Signature Required	\$
<input type="checkbox"/> Adult Signature Restricted Delivery	\$
Postage	\$
Total Postage and Fees	\$
To: Davis Land & Minerals, Inc. P.O. Box 79188 Houston, TX 77279 23791-93 - Colgate Robin E2 Amd Order	

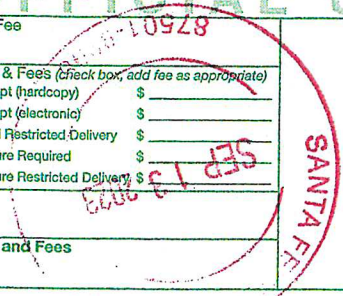

Postmark  
Here

# USPS Tracking<sup>®</sup>

FAQs >

Tracking Number:

Remove X

70221670000211895434

Copy      Add to Informed Delivery (<https://informedelivery.usps.com/>)

## Latest Update

This is a reminder to pick up your item before October 2, 2023 or your item will be returned on October 3, 2023. Please pick up the item at the HOUSTON, TX 77279 Post Office.

Get More Out of USPS Tracking:

USPS Tracking Plus<sup>®</sup>

Feedback

### Delivery Attempt

Reminder to pick up your item before October 2, 2023

HOUSTON, TX 77279  
September 23, 2023

### Available for Pickup

MEMORIAL PARK  
10505 TOWN AND COUNTRY WAY  
HOUSTON TX 77024-9998  
M-F 0730-1700; SAT 0900-1400  
September 20, 2023, 2:07 pm

### Available for Pickup

MEMORIAL PARK  
10505 TOWN AND COUNTRY WAY  
HOUSTON TX 77024-9998  
M-F 0730-1700; SAT 0900-1400  
September 18, 2023, 2:54 pm

### Departed USPS Regional Facility

NORTH HOUSTON TX DISTRIBUTION CENTER  
September 17, 2023, 12:47 am



- **Arrived at USPS Regional Facility**  
NORTH HOUSTON TX DISTRIBUTION CENTER  
September 16, 2023, 9:55 am
- **In Transit to Next Facility**  
September 15, 2023
- **Departed USPS Facility**  
ALBUQUERQUE, NM 87101  
September 14, 2023, 3:27 am
- **Arrived at USPS Facility**  
ALBUQUERQUE, NM 87101  
September 13, 2023, 11:38 pm
- **Hide Tracking History**

[What Do USPS Tracking Statuses Mean? \(https://faq.usps.com/s/article/Where-is-my-package\)](https://faq.usps.com/s/article/Where-is-my-package)

Text & Email Updates	▼
USPS Tracking Plus®	▼
Product Information	▼
See Less ^	

Track Another Package

Enter tracking or barcode numbers

Need More Help?

Contact USPS Tracking support for further assistance.

FAQs

7022 1670 0002 1189 5731

<b>U.S. Postal Service™</b>	
<b>CERTIFIED MAIL® RECEIPT</b>	
Domestic Mail Only	
For delivery information, visit our website at <a href="http://www.usps.com">www.usps.com</a> ®.	
OFFICIAL USE	
Certified Mail Fee	\$
Extra Services & Fees (check box, add fee as appropriate)	
<input type="checkbox"/> Return Receipt (hardcopy)	\$
<input type="checkbox"/> Return Receipt (electronic)	\$
<input type="checkbox"/> Certified Mail Restricted Delivery	\$
<input type="checkbox"/> Adult Signature Required	\$
<input type="checkbox"/> Adult Signature Restricted Delivery	\$
Postage	\$
Total Postage and Fees	\$
Sent To	
Frances George, Anna Lesniak 2001 Trust	
c/o Bank of America	
P.O. Box 80308	
Dallas, TX 75252	
23791-93 - Colgate Robin E2 Amd Order	
PS Form 3800, April 2015 PSN 7530-02-000-9047 See Reverse for Instructions	

# USPS Tracking<sup>®</sup>

FAQs >

Tracking Number:

Remove X

70221670000211895731

Copy      Add to Informed Delivery (<https://informedelivery.usps.com/>)

## Latest Update

Your package is moving within the USPS network and is on track to be delivered to its final destination. It is currently in transit to the next facility.

### Get More Out of USPS Tracking:

USPS Tracking Plus<sup>®</sup>

- Delivered
- Out for Delivery
- Preparing for Delivery

### Moving Through Network In Transit to Next Facility

October 1, 2023

**Departed USPS Regional Facility**  
DALLAS TX DISTRIBUTION CENTER  
September 30, 2023, 11:52 pm

**Arrived at USPS Regional Facility**  
DALLAS TX DISTRIBUTION CENTER  
September 21, 2023, 2:34 pm

**Arrived at USPS Regional Facility**  
COPPELL TX DISTRIBUTION CENTER  
September 20, 2023, 4:10 pm

Feedback



- **Departed USPS Regional Facility**  
DALLAS TX DISTRIBUTION CENTER  
September 16, 2023, 5:13 am
- **Arrived at USPS Regional Facility**  
DALLAS TX DISTRIBUTION CENTER  
September 15, 2023, 4:53 pm
- **Departed USPS Facility**  
ALBUQUERQUE, NM 87101  
September 14, 2023, 3:27 am
- **Arrived at USPS Facility**  
ALBUQUERQUE, NM 87101  
September 13, 2023, 11:38 pm
- **Hide Tracking History**

**What Do USPS Tracking Statuses Mean?** (<https://faq.usps.com/s/article/Where-is-my-package>)

<b>Text &amp; Email Updates</b>	▼
<b>USPS Tracking Plus®</b>	▼
<b>Product Information</b>	▼
<b>See Less</b> ^	

Track Another Package

Enter tracking or barcode numbers

Need More Help?

Contact USPS Tracking support for further assistance.

FAQs

7022 1670 0002 1169 5632

U.S. Postal Service<sup>TM</sup>  
**CERTIFIED MAIL<sup>®</sup> RECEIPT**  
Domestic Mail Only

For delivery information, visit our website at [www.usps.com](http://www.usps.com)<sup>®</sup>.

OFFICIAL USE

Certified Mail Fee  
\$

Extra Services & Fees (check box, add fee as appropriate)  
☐ Return Receipt (hardcopy) \$  
☐ Return Receipt (electronic) \$  
☐ Certified Mail Restricted Delivery \$  
☐ Adult Signature Required \$  
☐ Adult Signature Restricted Delivery \$

Postage  
\$

Total Postage and Fees  
\$

Postmark  
Here

TO  
J.L. Crump Testamentary Trust, by Jessie  
Blevins Crump, et al, Trustees  
P.O. Box 80308  
Dallas, TX 75252  
23791-93 - Colgate Robin E2 Amd Order

FROM

PS Form 3800, April 2015 PSN 7530-02-000-9047

See Reverse for Instructions

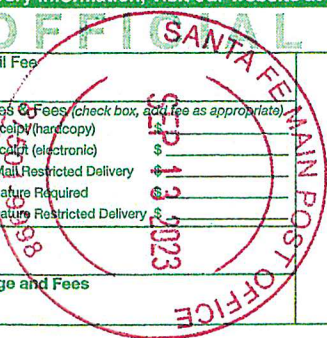

# USPS Tracking<sup>®</sup>

FAQs >

Tracking Number:

Remove X

70221670000211895632

Copy      Add to Informed Delivery (<https://informedelivery.usps.com/>)

## Latest Update

Your package is moving within the USPS network and is on track to be delivered to its final destination. It is currently in transit to the next facility.

### Get More Out of USPS Tracking:

USPS Tracking Plus<sup>®</sup>

- Delivered
- Out for Delivery
- Preparing for Delivery

### Moving Through Network In Transit to Next Facility

October 1, 2023

**Departed USPS Regional Facility**  
DALLAS TX DISTRIBUTION CENTER  
September 30, 2023, 11:52 pm

**Arrived at USPS Regional Facility**  
DALLAS TX DISTRIBUTION CENTER  
September 21, 2023, 2:34 pm

**Arrived at USPS Regional Facility**  
COPPELL TX DISTRIBUTION CENTER  
September 20, 2023, 4:10 pm

Feedback



- **Departed USPS Regional Facility**  
DALLAS TX DISTRIBUTION CENTER  
September 16, 2023, 5:13 am
- **Arrived at USPS Regional Facility**  
DALLAS TX DISTRIBUTION CENTER  
September 15, 2023, 4:53 pm
- **Departed USPS Facility**  
ALBUQUERQUE, NM 87101  
September 14, 2023, 3:27 am
- **Arrived at USPS Facility**  
ALBUQUERQUE, NM 87101  
September 13, 2023, 11:38 pm
- **Hide Tracking History**

**What Do USPS Tracking Statuses Mean?** (<https://faq.usps.com/s/article/Where-is-my-package>)

Text & Email Updates	▼
USPS Tracking Plus®	▼
Product Information	▼
See Less ^	

Track Another Package

Enter tracking or barcode numbers

Need More Help?

Contact USPS Tracking support for further assistance.

FAQs

7022 1670 0002 1189 5656

U.S. Postal Service <sup>TM</sup>	
CERTIFIED MAIL <sup>®</sup> RECEIPT	
Domestic Mail Only	
For delivery information, visit our website at <a href="http://www.usps.com">www.usps.com</a> .	
OFFICIAL USE	
Certified Mail Fee	\$
Extra Services & Fees (check box, add fee as appropriate)	
<input type="checkbox"/> Return Receipt (hardcopy)	\$
<input type="checkbox"/> Return Receipt (electronic)	\$
<input type="checkbox"/> Certified Mail Restricted Delivery	\$
<input type="checkbox"/> Adult Signature Required	\$
<input type="checkbox"/> Adult Signature Restricted Delivery	\$
Postage	\$
Total Postage and Fees	\$
Postmark Here	
SEP 13 2023	
SANTA FE MAIN POST OFFICE	
87501-9998	
Jessica Ann Furlong 2001 Trust	
c/o Bank of America	
P.O. Box 80308	
Dallas, TX 75252	
23791-93 - Colgate Robin E2 Amd Order	
PS Form 3800, April 2015 PSN 7530-02-000-9047	
See Reverse for Instructions	

Tracking Number:

70221670000211895656

Remove X

Copy

Add to Informed Delivery (<https://informedelivery.usps.com/>)

Latest Update

Your package is moving within the USPS network and is on track to be delivered to its final destination. It is currently in transit to the next facility.

Get More Out of USPS Tracking:

USPS Tracking Plus®

Delivered

Out for Delivery

Preparing for Delivery

Moving Through Network

In Transit to Next Facility

October 1, 2023

Departed USPS Regional Facility

DALLAS TX DISTRIBUTION CENTER

September 30, 2023, 11:52 pm

Arrived at USPS Regional Facility

DALLAS TX DISTRIBUTION CENTER

September 21, 2023, 2:30 pm

Arrived at USPS Regional Facility

COPPELL TX DISTRIBUTION CENTER

September 20, 2023, 4:12 pm

Feedback

- **Departed USPS Regional Facility**  
DALLAS TX DISTRIBUTION CENTER  
September 16, 2023, 5:13 am
- **Arrived at USPS Regional Facility**  
DALLAS TX DISTRIBUTION CENTER  
September 15, 2023, 4:53 pm
- **Departed USPS Facility**  
ALBUQUERQUE, NM 87101  
September 14, 2023, 3:27 am
- **Arrived at USPS Facility**  
ALBUQUERQUE, NM 87101  
September 13, 2023, 11:40 pm
- **Hide Tracking History**

**What Do USPS Tracking Statuses Mean?** (<https://faq.usps.com/s/article/Where-is-my-package>)

<b>Text &amp; Email Updates</b>	▼
<b>USPS Tracking Plus®</b>	▼
<b>Product Information</b>	▼
<b>See Less</b> ^	

Track Another Package

Enter tracking or barcode numbers

Need More Help?

Contact USPS Tracking support for further assistance.

FAQs



7022 1500 0002 1189 5663

U.S. Postal Service<sup>TM</sup>  
CERTIFIED MAIL<sup>®</sup> RECEIPT  
Domestic Mail Only

For delivery information, visit our website at [www.usps.com](http://www.usps.com)<sup>®</sup>.

OFFICIAL USE

Certified Mail Fee  
\$

Extra Services & Fees (check box, add fee as appropriate)

☐ Return Receipt (hardcopy)

\$

☒ Return Receipt (electronic)

\$

☐ Certified Mail Restricted Delivery

\$

☐ Adult Signature Required

\$

☐ Adult Signature Restricted Delivery

\$

Postage  
\$

Total Postage and Fees  
\$

Postmark  
Here

Sent To

Jessie Blevins Chung Family Trust  
fbo David C. Blevins, IV  
c/o Bank of America  
P.O. Box 80308  
Dallas, TX 75252

PS Form 3800, April 2015 PSN 7530-02-000-9047 See Reverse for Instructions

# USPS Tracking®

FAQs >

Tracking Number:

Remove X

70221670000211895663

Copy      Add to Informed Delivery (<https://informedelivery.usps.com/>)

## Latest Update

Your package is moving within the USPS network and is on track to be delivered to its final destination. It is currently in transit to the next facility.

### Get More Out of USPS Tracking:

USPS Tracking Plus®

- Delivered
- Out for Delivery
- Preparing for Delivery

### Moving Through Network In Transit to Next Facility

October 1, 2023

**Departed USPS Regional Facility**  
DALLAS TX DISTRIBUTION CENTER  
September 30, 2023, 11:52 pm

**Arrived at USPS Regional Facility**  
DALLAS TX DISTRIBUTION CENTER  
September 21, 2023, 2:30 pm

**Arrived at USPS Regional Facility**  
COPPELL TX DISTRIBUTION CENTER  
September 20, 2023, 4:12 pm

Feedback

- **Departed USPS Regional Facility**  
DALLAS TX DISTRIBUTION CENTER  
September 16, 2023, 5:13 am
- **Arrived at USPS Regional Facility**  
DALLAS TX DISTRIBUTION CENTER  
September 15, 2023, 4:53 pm
- **Departed USPS Facility**  
ALBUQUERQUE, NM 87101  
September 14, 2023, 3:27 am
- **Arrived at USPS Facility**  
ALBUQUERQUE, NM 87101  
September 13, 2023, 11:40 pm
- **Hide Tracking History**

**What Do USPS Tracking Statuses Mean?** (<https://faq.usps.com/s/article/Where-is-my-package>)

<b>Text &amp; Email Updates</b>	▼
<b>USPS Tracking Plus®</b>	▼
<b>Product Information</b>	▼
<b>See Less</b> ^	

Track Another Package

Enter tracking or barcode numbers

Need More Help?

Contact USPS Tracking support for further assistance.

FAQs

7022 1670 0002 1189 5670

U.S. Postal Service <sup>TM</sup>	
CERTIFIED MAIL <sup>®</sup> RECEIPT	
Domestic Mail Only	
For delivery information, visit our website at <a href="http://www.usps.com">www.usps.com</a> .	
OFFICIAL USE	
Certified Mail Fee	\$
Extra Services & Fees (check box, add fee as appropriate)	
<input type="checkbox"/> Return Receipt (hardcopy)	\$
<input type="checkbox"/> Return Receipt (electronic)	\$
<input type="checkbox"/> Certified Mail Restricted Delivery	\$
<input type="checkbox"/> Adult Signature Required	\$
<input type="checkbox"/> Adult Signature Restricted Delivery	\$
Postage	\$
Total Postage and Fees	\$
Postmark Here	
2023	
OFFICE	
SANTA FE	
23791-93 - Colgate Robin E2 Amd Order	
PS Form 3800, April 2015 PSN 7530-02-000-9047	
See Reverse for Instructions	

Jessie Blevins Crump Family Trust  
fbo Sue Blevins  
c/o Bank of America  
P.O. Box 80308  
Dallas, TX 75252



# USPS Tracking®

FAQs >

Tracking Number:

Remove X

70221670000211895670

Copy      Add to Informed Delivery (<https://informedelivery.usps.com/>)

## Latest Update

Your package is moving within the USPS network and is on track to be delivered to its final destination. It is currently in transit to the next facility.

### Get More Out of USPS Tracking:

USPS Tracking Plus®

- Delivered
- Out for Delivery
- Preparing for Delivery

### Moving Through Network In Transit to Next Facility

October 1, 2023

**Departed USPS Regional Facility**  
DALLAS TX DISTRIBUTION CENTER  
September 30, 2023, 12:40 am

**Arrived at USPS Regional Facility**  
DALLAS TX DISTRIBUTION CENTER  
September 21, 2023, 2:34 pm

**Arrived at USPS Regional Facility**  
COPPELL TX DISTRIBUTION CENTER  
September 20, 2023, 4:10 pm

Feedback

- **Departed USPS Regional Facility**  
DALLAS TX DISTRIBUTION CENTER  
September 16, 2023, 5:13 am
- **Arrived at USPS Regional Facility**  
DALLAS TX DISTRIBUTION CENTER  
September 15, 2023, 4:53 pm
- **Departed USPS Facility**  
ALBUQUERQUE, NM 87101  
September 14, 2023, 3:27 am
- **Arrived at USPS Facility**  
ALBUQUERQUE, NM 87101  
September 13, 2023, 11:40 pm
- **Hide Tracking History**

**What Do USPS Tracking Statuses Mean?** (<https://faq.usps.com/s/article/Where-is-my-package>)

<b>Text &amp; Email Updates</b>	▼
<b>USPS Tracking Plus®</b>	▼
<b>Product Information</b>	▼
<b>See Less</b> ^	

Track Another Package

Enter tracking or barcode numbers

Need More Help?

Contact USPS Tracking support for further assistance.

FAQs

7022 1670 0002 1189 5649

U.S. Postal Service<sup>TM</sup>  
**CERTIFIED MAIL<sup>®</sup> RECEIPT**  
Domestic Mail Only

For delivery information, visit our website at [www.usps.com](http://www.usps.com)<sup>®</sup>.

OFFICIAL USE

Certified Mail Fee		
\$		
Extra Services & Fees (check box, add fee as appropriate)		
<input type="checkbox"/> Return Receipt (hardcopy)	\$	
<input type="checkbox"/> Return Receipt (electronic)	\$	
<input type="checkbox"/> Certified Mail Restricted Delivery	\$	
<input type="checkbox"/> Adult Signature Required	\$	
<input type="checkbox"/> Adult Signature Restricted Delivery	\$	
Postage		
\$		
Total Postage and Fees		
\$		
Sent To		
Joe and Jessie Crump Memorial Fund		
P.O. Box 80308		
Dallas, TX 75252		
23791-93 - Colgate Robin E2 Amd Order		

PS Form 3800, April 2015 PSN 7530-02-000-9047 See Reverse for Instructions

868 4036

SEP 13 2023

SANTA FE MAIN POST OFFICE

Postmark Here

# USPS Tracking<sup>®</sup>

FAQs >

Tracking Number:

Remove X

70221670000211895649

Copy      Add to Informed Delivery (<https://informedelivery.usps.com/>)

## Latest Update

Your package is moving within the USPS network and is on track to be delivered to its final destination. It is currently in transit to the next facility.

### Get More Out of USPS Tracking:

USPS Tracking Plus<sup>®</sup>

- Delivered
- Out for Delivery
- Preparing for Delivery

### Moving Through Network In Transit to Next Facility

October 1, 2023

**Departed USPS Regional Facility**  
DALLAS TX DISTRIBUTION CENTER  
September 30, 2023, 11:52 pm

**Arrived at USPS Regional Facility**  
DALLAS TX DISTRIBUTION CENTER  
September 21, 2023, 2:34 pm

**Arrived at USPS Regional Facility**  
COPPELL TX DISTRIBUTION CENTER  
September 20, 2023, 4:10 pm

Feedback



- **Departed USPS Regional Facility**  
DALLAS TX DISTRIBUTION CENTER  
September 16, 2023, 5:13 am
- **Arrived at USPS Regional Facility**  
DALLAS TX DISTRIBUTION CENTER  
September 15, 2023, 4:53 pm
- **Departed USPS Facility**  
ALBUQUERQUE, NM 87101  
September 14, 2023, 3:27 am
- **Arrived at USPS Facility**  
ALBUQUERQUE, NM 87101  
September 13, 2023, 11:38 pm
- **Hide Tracking History**

**What Do USPS Tracking Statuses Mean?** (<https://faq.usps.com/s/article/Where-is-my-package>)

<b>Text &amp; Email Updates</b>	▼
<b>USPS Tracking Plus®</b>	▼
<b>Product Information</b>	▼
<b>See Less</b> ^	

Track Another Package

Enter tracking or barcode numbers

Need More Help?

Contact USPS Tracking support for further assistance.

FAQs

U.S. Postal Service™  
**CERTIFIED MAIL® RECEIPT**  
Domestic Mail Only

For delivery information, visit our website at [www.usps.com](http://www.usps.com)®.

OFFICIAL USE

Certified Mail Fee

\$

Extra Services & Fees (check box, add fee as appropriate)

- ☐ Return Receipt (hardcopy) \$
- ☐ Return Receipt (electronic) \$
- ☐ Certified Mail Restricted Delivery \$
- ☐ Adult Signature Required \$
- ☐ Adult Signature Restricted Delivery \$

Postage

\$

Total Postage and Fees

\$

Sent To

Kimberley Sue Furlong 2001 Trust

St

c/o Bank of America

City

P.O. Box 80308

Dallas, TX 75254

23791-93 - Colgate Robin E2 Amd Order

Postmark  
Here

PS Form 3800, April 2015 PSN 7530-02-000-9047

See Reverse for Instructions

7022 1670 0002 1189 5601

# USPS Tracking<sup>®</sup>

FAQs >

Tracking Number:

Remove X

70221670000211895601

Copy      Add to Informed Delivery (<https://informedelivery.usps.com/>)

## Latest Update

Your package is moving within the USPS network and is on track to be delivered to its final destination. It is currently in transit to the next facility.

### Get More Out of USPS Tracking:

USPS Tracking Plus<sup>®</sup>

- Delivered
- Out for Delivery
- Preparing for Delivery

### Moving Through Network In Transit to Next Facility

October 1, 2023

**Departed USPS Regional Facility**  
DALLAS TX DISTRIBUTION CENTER  
September 29, 2023, 3:18 am

**Arrived at USPS Regional Facility**  
DALLAS TX DISTRIBUTION CENTER  
September 28, 2023, 4:36 pm

**Arrived at USPS Regional Facility**  
COPPELL TX DISTRIBUTION CENTER  
September 27, 2023, 3:34 pm

Feedback

- **Arrived at USPS Regional Facility**  
OKLAHOMA CITY OK DISTRIBUTION CENTER  
September 21, 2023, 3:28 pm
- **Departed USPS Regional Facility**  
DALLAS TX DISTRIBUTION CENTER  
September 16, 2023, 5:13 am
- **Arrived at USPS Regional Facility**  
DALLAS TX DISTRIBUTION CENTER  
September 15, 2023, 4:53 pm
- **Departed USPS Facility**  
ALBUQUERQUE, NM 87101  
September 14, 2023, 3:27 am
- **Arrived at USPS Facility**  
ALBUQUERQUE, NM 87101  
September 13, 2023, 11:40 pm
- **Hide Tracking History**

[What Do USPS Tracking Statuses Mean?](https://faq.usps.com/s/article/Where-is-my-package) (https://faq.usps.com/s/article/Where-is-my-package)

Text & Email Updates	▼
USPS Tracking Plus®	▼
Product Information	▼
See Less ^	

Track Another Package

Enter tracking or barcode numbers

Need More Help?

Contact USPS Tracking support for further assistance.



7022 1670 0002 1189 5793

U.S. Postal Service<sup>TM</sup>  
CERTIFIED MAIL<sup>®</sup> RECEIPT  
Domestic Mail Only

For delivery information, visit our website at [www.usps.com](http://www.usps.com)<sup>®</sup>.

OFFICIAL USE

Certified Mail Fee  
\$

Extra Services & Fees (check box, add fee as appropriate)  
☐ Return Receipt (hardcopy) \$  
☐ Return Receipt (electronic) \$  
☐ Certified Mail Restricted Delivery \$  
☐ Adult Signature Required \$  
☐ Adult Signature Restricted Delivery \$

Postage  
\$

Total Postage and Fees  
\$

Postmark  
Here

Sent To

Larry Nermyr  
305 8th Ave. NE  
Minot, ND 58703  
23791-93 - Colgate Robin E2 Amd Order

PS Form 3800, April 2015 PSN 7530-02-000-9047

See Reverse for Instructions

Released to Imaging: 10/3/2023 3:38:45 PM

# USPS Tracking<sup>®</sup>

FAQs >

Tracking Number:

Remove X

70221670000211895793

Copy      Add to Informed Delivery (<https://informedelivery.usps.com/>)

## Latest Update

Your item was picked up at a postal facility at 7:31 am on September 19, 2023 in MINOT, ND 58701.

Get More Out of USPS Tracking:

USPS Tracking Plus<sup>®</sup>

### Delivered

Delivered, Individual Picked Up at Postal Facility

MINOT, ND 58701  
September 19, 2023, 7:31 am

### Available for Pickup

MINOT, ND 58701  
September 19, 2023, 6:10 am

### Arrived at Post Office

MINOT, ND 58701  
September 19, 2023, 4:42 am

### In Transit to Next Facility

September 18, 2023

### Arrived at USPS Regional Facility

BISMARCK ND DISTRIBUTION CENTER  
September 15, 2023, 8:15 pm

### Departed USPS Facility

ALBUQUERQUE, NM 87101

Feedback

September 14, 2023, 3:27 am

Arrived at USPS Facility

ALBUQUERQUE, NM 87101

September 13, 2023, 11:38 pm

Hide Tracking History

What Do USPS Tracking Statuses Mean? (<https://faq.usps.com/s/article/Where-is-my-package>)

Text & Email Updates



USPS Tracking Plus®



Product Information



See Less ^

Track Another Package

Enter tracking or barcode numbers

Need More Help?

Contact USPS Tracking support for further assistance.

FAQs

7022 1670 0002 1189 5755

U.S. Postal Service<sup>TM</sup>  
**CERTIFIED MAIL<sup>®</sup> RECEIPT**  
Domestic Mail Only

For delivery information, visit our website at [www.usps.com](http://www.usps.com).

OFFICIAL USE

Certified Mail Fee	\$	
Extra Services & Fees (check box, add fee as appropriate)		
<input type="checkbox"/> Return Receipt (hardcopy)	\$	
<input type="checkbox"/> Return Receipt (electronic)	\$	
<input type="checkbox"/> Certified Mail Restricted Delivery	\$	
<input type="checkbox"/> Adult Signature Required	\$	
<input type="checkbox"/> Adult Signature Restricted Delivery	\$	
Postage	\$	
Total Postage and Fees	\$	
Sent To		
Osprey Oil and Gas II, LLC		
707 N Carrizo St.		
Midland, TX 79701		
23791-93 - Colgate Robin E2 Amd Order		

PS Form 3800, April 2015 PSN 7530-02-000-9047 See Reverse for Instructions

SANTA FE MAIN POST OFFICE  
SEP 13 2023  
Postmark Here



# USPS Tracking<sup>®</sup>

FAQs >

Tracking Number:

Remove X

70221670000211895755

Copy      Add to Informed Delivery (<https://informedelivery.usps.com/>)

## Latest Update

Your item was delivered to an individual at the address at 8:19 am on September 18, 2023 in MIDLAND, TX 79701.

Get More Out of USPS Tracking:

USPS Tracking Plus<sup>®</sup>

### Delivered

Delivered, Left with Individual

MIDLAND, TX 79701  
September 18, 2023, 8:19 am

### Departed USPS Regional Facility

MIDLAND TX DISTRIBUTION CENTER  
September 17, 2023, 1:10 am

### Arrived at USPS Regional Facility

MIDLAND TX DISTRIBUTION CENTER  
September 16, 2023, 7:48 pm

### In Transit to Next Facility

September 16, 2023

### Departed USPS Regional Facility

AMARILLO TX DISTRIBUTION CENTER  
September 15, 2023, 10:03 pm

### Arrived at USPS Regional Facility

Feedback

- AMARILLO TX DISTRIBUTION CENTER  
September 15, 2023, 6:57 pm
- Departed USPS Facility**  
ALBUQUERQUE, NM 87101  
September 14, 2023, 3:27 am
- Arrived at USPS Facility**  
ALBUQUERQUE, NM 87101  
September 13, 2023, 11:38 pm
- Hide Tracking History**

[What Do USPS Tracking Statuses Mean?](https://faq.usps.com/s/article/Where-is-my-package) (https://faq.usps.com/s/article/Where-is-my-package)

Text & Email Updates	▼
USPS Tracking Plus®	▼
Product Information	▼
See Less ^	

Track Another Package

Enter tracking or barcode numbers

## Need More Help?

Contact USPS Tracking support for further assistance.

FAQs

7022 1670 0002 1189 5359

U.S. Postal Service <sup>TM</sup>	
CERTIFIED MAIL <sup>®</sup> RECEIPT	
Domestic Mail Only	
For delivery information, visit our website at <a href="http://www.usps.com">www.usps.com</a> <sup>®</sup> .	
OFFICIAL USE	
Certified Mail Fee	\$ 6.66-10928
Extra Services & Fees (check box, add fee as appropriate)	
<input type="checkbox"/> Return Receipt (hardcopy)	\$
<input type="checkbox"/> Return Receipt (electronic)	\$
<input type="checkbox"/> Certified Mail Restricted Delivery	\$
<input type="checkbox"/> Adult Signature Required	\$
<input type="checkbox"/> Adult Signature Restricted Delivery	\$
Postage	\$
Total Postage and Fees	\$
Postmark Here	
SANTA FE	
PEC Minerals, LP 16400 Dallas Parkway, Suite 400 Dallas, TX 75248 23791-93 - Colgate Robin E2 Amd Order	
PS Form 3800, April 2015 PSN 7530-02-000-9047 See Reverse for Instructions	

# USPS Tracking<sup>®</sup>

FAQs >

Tracking Number:

Remove X

70221670000211895359

Copy      Add to Informed Delivery (<https://informedelivery.usps.com/>)

## Latest Update

Your item was delivered to the front desk, reception area, or mail room at 1:03 pm on September 16, 2023 in DALLAS, TX 75248.

Get More Out of USPS Tracking:

USPS Tracking Plus<sup>®</sup>

### Delivered

Delivered, Front Desk/Reception/Mail Room

DALLAS, TX 75248  
September 16, 2023, 1:03 pm

### Departed USPS Regional Facility

DALLAS TX DISTRIBUTION CENTER  
September 16, 2023, 5:13 am

### Arrived at USPS Regional Facility

DALLAS TX DISTRIBUTION CENTER  
September 15, 2023, 4:53 pm

### Departed USPS Facility

ALBUQUERQUE, NM 87101  
September 14, 2023, 3:27 am

### Arrived at USPS Facility

ALBUQUERQUE, NM 87101  
September 13, 2023, 11:38 pm

Feedback



● Hide Tracking History

What Do USPS Tracking Statuses Mean? (<https://faq.usps.com/s/article/Where-is-my-package>)

Text & Email Updates	▼
USPS Tracking Plus®	▼
Product Information	▼
See Less ^	

Track Another Package

Enter tracking or barcode numbers

Need More Help?

Contact USPS Tracking support for further assistance.

FAQs

7022 1670 0002 1189 5410

U.S. Postal Service™ CERTIFIED MAIL® RECEIPT Domestic Mail Only	
For delivery information, visit our website at <a href="http://www.usps.com">www.usps.com</a> ®.	
OFFICIAL USE	
Certified Mail Fee	\$
Extra Services & Fees (check box, add fee as appropriate)	
<input type="checkbox"/> Return Receipt (hardcopy)	\$
<input type="checkbox"/> Return Receipt (electronic)	\$
<input type="checkbox"/> Certified Mail Restricted Delivery	\$
<input type="checkbox"/> Adult Signature Required	\$
<input type="checkbox"/> Adult Signature Restricted Delivery	\$
Postage	\$
Total Postage and Fees	\$
Postmark Here	
Post Oak Crown IV, LLC 5200 San Felipe Houston, TX 77056 23791-93 - Colgate Robin E2 Amd Order	
PS Form 3800, April 2015 PSN 7530-02-000-9047 See Reverse for Instructions	

# USPS Tracking<sup>®</sup>

FAQs >

Tracking Number:

Remove X

70221670000211895410

Copy      Add to Informed Delivery (<https://informedelivery.usps.com/>)

## Latest Update

Your package is moving within the USPS network and is on track to be delivered to its final destination. It is currently in transit to the next facility.

Get More Out of USPS Tracking:

USPS Tracking Plus<sup>®</sup>

### Moving Through Network In Transit to Next Facility

October 1, 2023

### Departed USPS Regional Facility

NORTH HOUSTON TX DISTRIBUTION CENTER  
September 27, 2023, 2:24 pm

### Addressee Unknown

HOUSTON, TX 77056  
September 18, 2023, 12:29 pm

### Arrived at USPS Regional Facility

NORTH HOUSTON TX DISTRIBUTION CENTER  
September 16, 2023, 9:55 am

### Departed USPS Facility

ALBUQUERQUE, NM 87101  
September 14, 2023, 3:27 am

### Arrived at USPS Facility

Feedback

ALBUQUERQUE, NM 87101  
September 13, 2023, 11:38 pm

● Hide Tracking History

What Do USPS Tracking Statuses Mean? (<https://faq.usps.com/s/article/Where-is-my-package>)

Text & Email Updates



USPS Tracking Plus®



Product Information



See Less ^

Track Another Package

Enter tracking or barcode numbers

## Need More Help?

Contact USPS Tracking support for further assistance.

FAQs



7022 1670 0002 1189 5588

<b>U.S. Postal Service™</b>	
<b>CERTIFIED MAIL® RECEIPT</b>	
<i>Domestic Mail Only</i>	
For delivery information, visit our website at <a href="http://www.usps.com">www.usps.com</a> ®.	
<b>OFFICIAL USE</b>	
Certified Mail Fee	\$
Extra Services & Fees (check box, add fee as appropriate)	
<input type="checkbox"/> Return Receipt (hardcopy)	\$
<input type="checkbox"/> Return Receipt (electronic)	\$
<input type="checkbox"/> Certified Mail Restricted Delivery	\$
<input type="checkbox"/> Adult Signature Required	\$
<input type="checkbox"/> Adult Signature Restricted Delivery	\$
Postage	\$
Total Postage and Fees	\$
To Richard B. Lynn 2001 Trust c/o Bank of America P.O. Box 80308 Dallas, TX 75255	
City 23791-93 - Colgate Robin E2 Amd Order	
PS Form 3800, April 2015 PSN 7530-02-000-9047 See Reverse for Instructions	

# USPS Tracking<sup>®</sup>

FAQs >

Tracking Number:

Remove X

70221670000211895588

Copy      Add to Informed Delivery (<https://informedelivery.usps.com/>)

## Latest Update

Your item departed our USPS facility in DALLAS TX DISTRIBUTION CENTER on October 2, 2023 at 12:43 am. The item is currently in transit to the destination.

### Get More Out of USPS Tracking:

USPS Tracking Plus<sup>®</sup>

- Delivered
- Out for Delivery
- Preparing for Delivery

### Moving Through Network

Departed USPS Regional Facility

DALLAS TX DISTRIBUTION CENTER  
October 2, 2023, 12:43 am

In Transit to Next Facility

September 29, 2023

Arrived at USPS Regional Facility

DALLAS TX DISTRIBUTION CENTER  
September 28, 2023, 4:08 pm

Arrived at USPS Regional Facility

COPPELL TX DISTRIBUTION CENTER  
September 27, 2023, 8:50 pm

Feedback

- **Departed USPS Regional Facility**  
DALLAS TX DISTRIBUTION CENTER  
September 16, 2023, 5:13 am
- **Arrived at USPS Regional Facility**  
DALLAS TX DISTRIBUTION CENTER  
September 15, 2023, 4:53 pm
- **Departed USPS Facility**  
ALBUQUERQUE, NM 87101  
September 14, 2023, 3:27 am
- **Arrived at USPS Facility**  
ALBUQUERQUE, NM 87101  
September 13, 2023, 11:40 pm
- **Hide Tracking History**

**What Do USPS Tracking Statuses Mean?** (<https://faq.usps.com/s/article/Where-is-my-package>)

Text & Email Updates	▼
USPS Tracking Plus®	▼
Product Information	▼
See Less ^	

Track Another Package

Enter tracking or barcode numbers

Need More Help?

Contact USPS Tracking support for further assistance.

FAQs

7022 1670 0002 1189 5595

U.S. Postal Service<sup>TM</sup>  
**CERTIFIED MAIL<sup>®</sup> RECEIPT**  
Domestic Mail Only

For delivery information, visit our website at [www.usps.com](http://www.usps.com).

**OFFICIAL USE**

Certified Mail Fee		Postmark Here
\$		
Extra Services & Fees (check box, add fee as appropriate)		
<input type="checkbox"/> Return Receipt (hardcopy)	\$	
<input type="checkbox"/> Return Receipt (electronic)	\$	
<input type="checkbox"/> Certified Mail Restricted Delivery	\$	
<input type="checkbox"/> Adult Signature Required	\$	
<input type="checkbox"/> Adult Signature Restricted Delivery	\$	
Postage		
\$		
Total Postage and Fees		
\$		
To: Richard B. Lynn 2009 Trust c/o Bank of America P.O. Box 80308 Dallas, TX 75256 23791-93 - Colgate Robin E2 Amd Order		

PS Form 3800, April 2015 PSN 7530-02-000-9047 See Reverse for Instructions



# USPS Tracking<sup>®</sup>

FAQs >

Tracking Number:

Remove X

70221670000211895595

Copy      Add to Informed Delivery (<https://informedelivery.usps.com/>)

## Latest Update

Your item departed our USPS facility in DALLAS TX DISTRIBUTION CENTER on October 2, 2023 at 12:45 am. The item is currently in transit to the destination.

### Get More Out of USPS Tracking:

USPS Tracking Plus<sup>®</sup>

- Delivered
- Out for Delivery
- Preparing for Delivery

### Moving Through Network

Departed USPS Regional Facility

DALLAS TX DISTRIBUTION CENTER  
October 2, 2023, 12:45 am

In Transit to Next Facility

September 29, 2023

Arrived at USPS Regional Facility

DALLAS TX DISTRIBUTION CENTER  
September 28, 2023, 4:06 pm

Arrived at USPS Regional Facility

COPPELL TX DISTRIBUTION CENTER  
September 27, 2023, 8:52 pm

Feedback

- **Departed USPS Regional Facility**  
DALLAS TX DISTRIBUTION CENTER  
September 16, 2023, 5:13 am
- **Arrived at USPS Regional Facility**  
DALLAS TX DISTRIBUTION CENTER  
September 15, 2023, 4:53 pm
- **Departed USPS Facility**  
ALBUQUERQUE, NM 87101  
September 14, 2023, 3:27 am
- **Arrived at USPS Facility**  
ALBUQUERQUE, NM 87101  
September 13, 2023, 11:40 pm
- **Hide Tracking History**

**What Do USPS Tracking Statuses Mean?** (<https://faq.usps.com/s/article/Where-is-my-package>)

<b>Text &amp; Email Updates</b>	▼
<b>USPS Tracking Plus®</b>	▼
<b>Product Information</b>	▼
<b>See Less</b> ^	

Track Another Package

Enter tracking or barcode numbers

Need More Help?

Contact USPS Tracking support for further assistance.

FAQs

7022 1670 0002 1189 5571

U.S. Postal Service <sup>TM</sup> CERTIFIED MAIL <sup>®</sup> RECEIPT Domestic Mail Only	
For delivery information, visit our website at <a href="http://www.usps.com">www.usps.com</a> <sup>®</sup> .	
OFFICIAL USE	
Certified Mail Fee	
\$	
Extra Services & Fees (check box, add fee as appropriate)	
<input type="checkbox"/> Return Receipt (hardcopy)	\$
<input type="checkbox"/> Return Receipt (electronic)	\$
<input type="checkbox"/> Certified Mail Restricted Delivery	\$
<input type="checkbox"/> Adult Signature Required	\$
<input type="checkbox"/> Adult Signature Restricted Delivery	\$
Postage	
\$	
Total Postage and Fees	
\$	
Sandra McFadden Furlong 2001 Trust c/o Bank of America P.O. Box 80308 Dallas, TX 75257 23791-93 - Colgate Robin E2 Amd Order	
PS Form 3800, April 2015 PSN 7530-02-000-9047 See Reverse for Instructions	

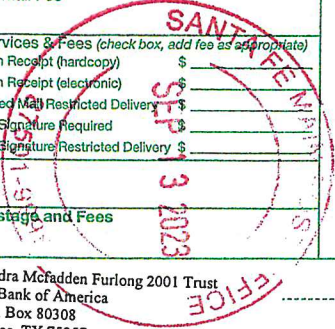

Postmark  
Here

# USPS Tracking<sup>®</sup>

FAQs >

Tracking Number:

Remove X

70221670000211895571

Copy      Add to Informed Delivery (<https://informedelivery.usps.com/>)

## Latest Update

Your item departed our USPS facility in DALLAS TX DISTRIBUTION CENTER on October 2, 2023 at 12:49 am. The item is currently in transit to the destination.

### Get More Out of USPS Tracking:

USPS Tracking Plus<sup>®</sup>

- Delivered
- Out for Delivery
- Preparing for Delivery

### Moving Through Network

Departed USPS Regional Facility

DALLAS TX DISTRIBUTION CENTER  
October 2, 2023, 12:49 am

In Transit to Next Facility

September 29, 2023

Arrived at USPS Regional Facility

DALLAS TX DISTRIBUTION CENTER  
September 28, 2023, 4:06 pm

Arrived at USPS Regional Facility

COPPELL TX DISTRIBUTION CENTER  
September 27, 2023, 8:52 pm

Feedback



- **Departed USPS Regional Facility**  
DALLAS TX DISTRIBUTION CENTER  
September 16, 2023, 5:13 am
- **Arrived at USPS Regional Facility**  
DALLAS TX DISTRIBUTION CENTER  
September 15, 2023, 4:53 pm
- **Departed USPS Facility**  
ALBUQUERQUE, NM 87101  
September 14, 2023, 3:27 am
- **Arrived at USPS Facility**  
ALBUQUERQUE, NM 87101  
September 13, 2023, 11:40 pm
- **Hide Tracking History**

**What Do USPS Tracking Statuses Mean?** (<https://faq.usps.com/s/article/Where-is-my-package>)

Text & Email Updates	▼
USPS Tracking Plus®	▼
Product Information	▼
See Less ^	

Track Another Package

Enter tracking or barcode numbers

Need More Help?

Contact USPS Tracking support for further assistance.

FAQs

<b>U.S. Postal Service™</b> <b>CERTIFIED MAIL® RECEIPT</b> <i>Domestic Mail Only</i>	
For delivery information, visit our website at <a href="http://www.usps.com">www.usps.com</a> ®.	
<b>OFFICIAL USE</b>	
Certified Mail Fee \$ _____	Postmark Here
Extra Services & Fees (check box, add fee as appropriate) <input type="checkbox"/> Return Receipt (hardcopy) \$ _____ <input type="checkbox"/> Return Receipt (electronic) \$ _____ <input type="checkbox"/> Certified Mail Restricted Delivery \$ _____ <input type="checkbox"/> Adult Signature Required \$ _____ <input type="checkbox"/> Adult Signature Restricted Delivery \$ _____	
Postage \$ _____	
Total Postage and Fees \$ _____	
Sent To Selma E. Andrews Perpetual Charitable Trust c/o Bank of America, Trustee P.O. Box 80308 Dallas, TX 75259	

# USPS Tracking<sup>®</sup>

FAQs >

Tracking Number:

Remove X

70221670000211895342

Copy      Add to Informed Delivery (<https://informedelivery.usps.com/>)

## Latest Update

Your item departed our USPS facility in DALLAS TX DISTRIBUTION CENTER on October 2, 2023 at 12:43 am. The item is currently in transit to the destination.

### Get More Out of USPS Tracking:

USPS Tracking Plus<sup>®</sup>

- Delivered
- Out for Delivery
- Preparing for Delivery

### Moving Through Network

Departed USPS Regional Facility

DALLAS TX DISTRIBUTION CENTER  
October 2, 2023, 12:43 am

In Transit to Next Facility

September 29, 2023

Arrived at USPS Regional Facility

DALLAS TX DISTRIBUTION CENTER  
September 28, 2023, 4:08 pm

Arrived at USPS Regional Facility

COPPELL TX DISTRIBUTION CENTER  
September 27, 2023, 8:50 pm

Feedback

- **Departed USPS Regional Facility**  
DALLAS TX DISTRIBUTION CENTER  
September 16, 2023, 5:13 am
- **Arrived at USPS Regional Facility**  
DALLAS TX DISTRIBUTION CENTER  
September 15, 2023, 4:53 pm
- **Departed USPS Facility**  
ALBUQUERQUE, NM 87101  
September 14, 2023, 3:27 am
- **Arrived at USPS Facility**  
ALBUQUERQUE, NM 87101  
September 13, 2023, 11:40 pm
- **Hide Tracking History**

**What Do USPS Tracking Statuses Mean?** (<https://faq.usps.com/s/article/Where-is-my-package>)

<b>Text &amp; Email Updates</b>	▼
<b>USPS Tracking Plus®</b>	▼
<b>Product Information</b>	▼
<b>See Less</b> ^	

Track Another Package

Enter tracking or barcode numbers

Need More Help?

Contact USPS Tracking support for further assistance.

FAQs



7022 1670 0002 1189 5489

U.S. Postal Service <sup>TM</sup>	
CERTIFIED MAIL <sup>®</sup> RECEIPT	
Domestic Mail Only	
For delivery information, visit our website at <a href="http://www.usps.com">www.usps.com</a> <sup>®</sup> .	
OFFICIAL USE	
Certified Mail Fee	\$
Extra Services & Fees (check box, add fee as appropriate)	
<input type="checkbox"/> Return Receipt (hardcopy)	\$
<input type="checkbox"/> Return Receipt (electronic)	\$
<input type="checkbox"/> Certified Mail Restricted Delivery	\$
<input type="checkbox"/> Adult Signature Required	\$
<input type="checkbox"/> Adult Signature Restricted Delivery	\$
Postage	\$
Total Postage and Fees	\$
Sent To	
H. Jason Wacker	
5601 Hillcrest	
Midland, TX 79707	
23791-93 - Colgate Robin E2 Amd Order	
PS Form 3800, April 2015 PSN 7530-02-000-9047	
See Reverse for Instructions	



Postmark  
Here

# USPS Tracking®

FAQs >

Tracking Number:

Remove X

70221670000211895489

Copy      Add to Informed Delivery (<https://informedelivery.usps.com/>)

## Latest Update

Your package is moving within the USPS network and is on track to be delivered to its final destination. It is currently in transit to the next facility.

Get More Out of USPS Tracking:

USPS Tracking Plus®

### Moving Through Network In Transit to Next Facility

October 1, 2023

### Departed USPS Regional Facility

OKLAHOMA CITY OK DISTRIBUTION CENTER  
September 29, 2023, 7:38 am

### Arrived at USPS Regional Facility

OKLAHOMA CITY OK DISTRIBUTION CENTER  
September 28, 2023, 2:53 pm

### Departed USPS Regional Facility

MIDLAND TX DISTRIBUTION CENTER  
September 24, 2023, 12:19 am

### Arrived at USPS Regional Facility

MIDLAND TX DISTRIBUTION CENTER  
September 23, 2023, 8:04 pm

### Arrived at USPS Regional Facility

Feedback

OKLAHOMA CITY OK DISTRIBUTION CENTER  
September 21, 2023, 4:02 pm

**Forwarded**  
MIDLAND, TX  
September 18, 2023, 8:06 am

**Departed USPS Regional Facility**  
MIDLAND TX DISTRIBUTION CENTER  
September 17, 2023, 12:41 am

**Arrived at USPS Regional Facility**  
MIDLAND TX DISTRIBUTION CENTER  
September 16, 2023, 7:48 pm

**Departed USPS Regional Facility**  
AMARILLO TX DISTRIBUTION CENTER  
September 15, 2023, 10:03 pm

**Arrived at USPS Regional Facility**  
AMARILLO TX DISTRIBUTION CENTER  
September 15, 2023, 6:57 pm

**Departed USPS Facility**  
ALBUQUERQUE, NM 87101  
September 14, 2023, 3:27 am

**Arrived at USPS Facility**  
ALBUQUERQUE, NM 87101  
September 13, 2023, 11:38 pm

**Hide Tracking History**

**What Do USPS Tracking Statuses Mean?** (<https://faq.usps.com/s/article/Where-is-my-package>)

Text & Email Updates	▼
USPS Tracking Plus®	▼
Product Information	▼

See Less ^

7022 1670 0002 1189 5328

U.S. Postal Service <sup>TM</sup>	
CERTIFIED MAIL <sup>®</sup> RECEIPT	
Domestic Mail Only	
For delivery information, visit our website at <a href="http://www.usps.com">www.usps.com</a> .	
OFFICIAL USE	
Certified Mail Fee	\$
Extra Services & Fees (check box, add fee as appropriate)	
<input type="checkbox"/> Return Receipt (hardcopy)	\$
<input type="checkbox"/> Return Receipt (electronic)	\$
<input type="checkbox"/> Certified Mail Restricted Delivery	\$
<input type="checkbox"/> Adult Signature Required	\$
<input type="checkbox"/> Adult Signature Restricted Delivery	\$
Postage	\$
Total Postage and Fees	\$
Postmark Here	
S Wheat Company Trust, Gilbert C. Wheat Jr., Susan W. Cony and Margery W. Hyuck 1425 W Pioneer Dr., Suite 146 Irving, TX 75061 23791-93 - Colgate Robin E2 Amd Order	
PS Form 3800, April 2015 PSN 7530-02-000-9047 See Reverse for Instructions	



# USPS Tracking<sup>®</sup>

FAQs >

Tracking Number:

Remove X

70221670000211895328

Copy      Add to Informed Delivery (<https://informedelivery.usps.com/>)

## Latest Update

Your package is moving within the USPS network and is on track to be delivered to its final destination. It is currently in transit to the next facility.

### Get More Out of USPS Tracking:

USPS Tracking Plus<sup>®</sup>

- Delivered
- Out for Delivery
- Preparing for Delivery

### Moving Through Network In Transit to Next Facility

September 20, 2023

#### Departed USPS Regional Facility

COPPELL TX DISTRIBUTION CENTER  
September 16, 2023, 5:50 am

#### Arrived at USPS Regional Facility

COPPELL TX DISTRIBUTION CENTER  
September 15, 2023, 11:31 am

#### Departed USPS Facility

ALBUQUERQUE, NM 87101  
September 14, 2023, 3:27 am

Feedback

- Arrived at USPS Facility  
ALBUQUERQUE, NM 87101  
September 13, 2023, 11:38 pm
- Hide Tracking History

What Do USPS Tracking Statuses Mean? (<https://faq.usps.com/s/article/Where-is-my-package>)

Text & Email Updates	▼
USPS Tracking Plus®	▼
Product Information	▼
See Less ^	

Track Another Package

Enter tracking or barcode numbers

## Need More Help?

Contact USPS Tracking support for further assistance.

FAQs

7022 1670 0002 1189 5564

U.S. Postal Service<sup>TM</sup>  
**CERTIFIED MAIL<sup>®</sup> RECEIPT**  
Domestic Mail Only

For delivery information, visit our website at [www.usps.com](http://www.usps.com)<sup>®</sup>.

OFFICIAL USE

Certified Mail Fee \$

Extra Services & Fees (check box, add fee as appropriate)  
☐ Return Receipt (hardcopy) \$  
☐ Return Receipt (electronic) \$  
☐ Certified Mail Restricted Delivery \$  
☐ Adult Signature Required \$  
☐ Adult Signature Restricted Delivery \$

Postage \$

Total Postage and Fees \$

Postmark Here

William M. Lynn 2001 Trust  
c/o Bank of America  
P.O. Box 80308  
Dallas, TX 75258  
23791-93 - Colgate Robin E2 Amd Order

PS Form 3800, April 2015 PSN 7530-02-000-9047

See Reverse for Instructions

# USPS Tracking<sup>®</sup>

FAQs >

Tracking Number:

Remove X

70221670000211895564

Copy      Add to Informed Delivery (<https://informedelivery.usps.com/>)

## Latest Update

Your item departed our USPS facility in DALLAS TX DISTRIBUTION CENTER on October 2, 2023 at 12:44 am. The item is currently in transit to the destination.

### Get More Out of USPS Tracking:

USPS Tracking Plus<sup>®</sup>

- Delivered
- Out for Delivery
- Preparing for Delivery

### Moving Through Network

Departed USPS Regional Facility

DALLAS TX DISTRIBUTION CENTER  
October 2, 2023, 12:44 am

In Transit to Next Facility

September 29, 2023

Arrived at USPS Regional Facility

DALLAS TX DISTRIBUTION CENTER  
September 28, 2023, 4:06 pm

Arrived at USPS Regional Facility

COPPELL TX DISTRIBUTION CENTER  
September 27, 2023, 8:52 pm

Feedback



- **Departed USPS Regional Facility**  
DALLAS TX DISTRIBUTION CENTER  
September 16, 2023, 5:13 am
- **Arrived at USPS Regional Facility**  
DALLAS TX DISTRIBUTION CENTER  
September 15, 2023, 4:53 pm
- **Departed USPS Facility**  
ALBUQUERQUE, NM 87101  
September 14, 2023, 3:27 am
- **Arrived at USPS Facility**  
ALBUQUERQUE, NM 87101  
September 13, 2023, 11:40 pm
- **Hide Tracking History**

**What Do USPS Tracking Statuses Mean?** (<https://faq.usps.com/s/article/Where-is-my-package>)

Text & Email Updates	▼
USPS Tracking Plus®	▼
Product Information	▼
See Less ^	

Track Another Package

Enter tracking or barcode numbers

Need More Help?

Contact USPS Tracking support for further assistance.

FAQs

7022 1670 0002 1189 5625

U.S. Postal Service <sup>TM</sup>	
CERTIFIED MAIL <sup>®</sup> RECEIPT	
Domestic Mail Only	
For delivery information, visit our website at <a href="http://www.usps.com">www.usps.com</a> <sup>®</sup> .	
OFFICIAL USE	
Certified Mail Fee	
\$	
Extra Services & Fees (check box, add fee as appropriate)	
<input type="checkbox"/> Return Receipt (hardcopy)	\$
<input type="checkbox"/> Return Receipt (electronic)	\$
<input type="checkbox"/> Certified Mail Restricted Delivery	\$
<input type="checkbox"/> Adult Signature Required	\$
<input type="checkbox"/> Adult Signature Restricted Delivery	\$
Postage	
\$	
Total Postage and Fees	
\$	
To: William M. Lynn 2009 Trust c/o Bank of America P.O. Box 80308 Dallas, TX 75259 23791-93 - Colgate Robin E2 And Order	
PS Form 3800, April 2015 PSN 7530-02-000-9047 See Reverse for Instructions	



Postmark  
Here

# USPS Tracking<sup>®</sup>

FAQs >

Tracking Number:

Remove X

70221670000211895625

Copy      Add to Informed Delivery (<https://informedelivery.usps.com/>)

## Latest Update

Your package is moving within the USPS network and is on track to be delivered to its final destination. It is currently in transit to the next facility.

### Get More Out of USPS Tracking:

USPS Tracking Plus<sup>®</sup>

- Delivered
- Out for Delivery
- Preparing for Delivery

### Moving Through Network In Transit to Next Facility

October 1, 2023

**Departed USPS Regional Facility**  
DALLAS TX DISTRIBUTION CENTER  
September 30, 2023, 4:35 am

**Arrived at USPS Regional Facility**  
DALLAS TX DISTRIBUTION CENTER  
September 28, 2023, 4:06 pm

**Arrived at USPS Regional Facility**  
COPPELL TX DISTRIBUTION CENTER  
September 27, 2023, 8:52 pm

Feedback

- **Departed USPS Regional Facility**  
DALLAS TX DISTRIBUTION CENTER  
September 16, 2023, 5:13 am
- **Arrived at USPS Regional Facility**  
DALLAS TX DISTRIBUTION CENTER  
September 15, 2023, 4:53 pm
- **Departed USPS Facility**  
ALBUQUERQUE, NM 87101  
September 14, 2023, 3:27 am
- **Arrived at USPS Facility**  
ALBUQUERQUE, NM 87101  
September 13, 2023, 11:40 pm
- **Hide Tracking History**

**What Do USPS Tracking Statuses Mean?** (<https://faq.usps.com/s/article/Where-is-my-package>)

<b>Text &amp; Email Updates</b>	▼
<b>USPS Tracking Plus®</b>	▼
<b>Product Information</b>	▼
<b>See Less</b> ^	

Track Another Package

Enter tracking or barcode numbers

Need More Help?

Contact USPS Tracking support for further assistance.

FAQs

**Affidavit of Publication**

STATE OF NEW MEXICO  
COUNTY OF LEA

I, Daniel Russell, Publisher of the Hobbs News-Sun, a newspaper published at Hobbs, New Mexico, solemnly swear that the clipping attached hereto was published in the regular and entire issue of said newspaper, and not a supplement thereof for a period of 1 issue(s).

Beginning with the issue dated  
September 19, 2023  
and ending with the issue dated  
September 19, 2023.



Publisher

Sworn and subscribed to before me this  
19th day of September 2023.



Business Manager

My commission expires

January 20, 2027

(Seal)

STATE OF NEW MEXICO

NOTARY PUBLIC

GUSSIE RUTH BLACK

COMMISSION # 1087526

COMMISSION EXPIRES 01/29/2027

This newspaper is duly qualified to publish legal notices or advertisements within the meaning of Section 3, Chapter 167, Laws of 1937 and payment of fees for said publication has been made.

**LEGAL NOTICE**  
**September 19, 2023**

This is to notify all interested parties, including Crump Family Trust, c/o Bank of America; Dakota Resources, Inc.; Frances George, Anna Lesniak 2001 Trust, c/o Bank of America; J.L. Crump Testamentary Trust, by Jessie Blevins Crump, et al, Trustees; Joe and Jessie Crump Memorial Fund; Jessica Ann Furlong 2001 Trust, c/o Bank of America; Jessie Blevins Crump Family Trust, fbo David C. Blevins, IV, c/o Bank of America; Jessie Blevins Crump Family Trust, fbo Sue Blevins, c/o Bank of America; Jones Louis Blevins Family Trust, c/o Bank of America; Kimberley Sue Furlong 2001 Trust, c/o Bank of America; Richard B. Lynn 2001 Trust, c/o Bank of America; Richard B. Lynn 2009 Trust, c/o Bank of America; Sandra Mcfadden Furlong 2001 Trust, c/o Bank of America; William M. Lynn 2001 Trust, c/o Bank of America; William M. Lynn 2009 Trust, c/o Bank of America; Barrett, Peggy, c/o Bank of America, Trustee; Braille Institute of America, Inc., c/o Bank of America; Culbertson Management Trust, by Shirley C. Wallace, Trustee; Desert Rainbow, LLC; Marshall & Winston, Inc.; Sabine Royalty Trust, by Simmons Bank; Selma E. Andrews Perpetual, Charitable Trust, c/o Bank of America, Trustee; Wheat Company Trust, Gilbert C. Wheat Jr., Susan W. Cony and Margery W. Hyuck; Estate of Boyle, R.E., Patricia Boyle Young; Nogal Ranch, LTD.; KMF Land LLC; PEC Minerals, LP; PD III Exploration, Ltd.; Davis Land & Minerals, Inc.; Good News Minerals, Inc.; Post Oak Crown IV, LLC; Wells Fargo Central Pacific Holdings, Inc.; Crown Oil Partners, LP; Crown Oil Partners IV Management, LP; Collins & Jones Investments, LLC; MCT Energy, Ltd.; Gerard G. Vaverek; Jesse A. Faught, Jr.; H. Jason Wacker; David W. Cromwell; Crown Ventures III, LLC; Doyle Hartman; Penroc Oil Corporation; Dudley Land Company; Lerwick I LTD; Marathon Oil Permian, LLC; Tierra Media Resources, LP; Larry Nermyr; Osprey Oil and Gas II, LLC; Grey Wolf Land Services, LLC; Southwest Royalties, Inc.; and their successors and assigns, that the New Mexico Oil Conservation Division will conduct a hearing on an application submitted by Colgate Operating, LLC (Case No. 23792). The hearing will be conducted remotely on October 5, 2023, beginning at 8:15 a.m. To participate in the electronic hearing, see the instructions posted on the OCD Hearings website for that date: <https://www.emnrd.nm.gov/oed/hearing-info/>. Applicant applies for an order: (1) amending Order No. R-22322 to establish a 320-acre, more or less, standard horizontal spacing unit comprised of the W/2 W/2 of Sections 17 and 20, Township 20 South, Range 34 East, Lea County, New Mexico ("Unit"); and (2) pooling uncommitted interests in the Wolfcamp formation underlying the Unit. Order No. R-22322 ("Order"): pooled all uncommitted interests in the Wolfcamp formation (WC-025 G-08 S203429P Wolfcamp Pool (Code 98247)) underlying a 280-acre, more or less, standard horizontal spacing unit comprised of the W/2 E/2 of Section 17 and the W/2 NW/4 and NW/4 SW/4 of Section 20, Township 20 South, Range 34 East, Lea County, New Mexico; dedicated the Unit to the Robin Federal Com 201H well ("Well"); and designated Colgate as operator of the Unit and the Well. Colgate seeks to expand the Unit and extend the lateral length of the Well, which will be drilled from a surface hole location in the NW/4 SW/4 (Unit L) of Section 20 to a bottom hole location in the NW/4 NW/4 (Unit D) of Section 17. Also to be considered will be the cost of drilling and completing the Well and the allocation of the costs, the designation of Applicant as the operator of the Well, and a 200% charge for the risk involved in drilling and completing the Well. The Well is located approximately 27.12 miles southwest of Hobbs, New Mexico.

#00282864

02107475

00282864

GILBERT  
HINKLE, SHANOR LLP  
PO BOX 2068  
SANTA FE, NM 87504

**Colgate Operating, LLC**  
**Case No. 23792**  
**Exhibit C-4**