

**STATE OF NEW MEXICO
DEPARTMENT OF ENERGY, MINERALS AND NATURAL RESOURCES
OIL CONSERVATION DIVISION**

**APPLICATION OF PERMIAN RESOURCES
OPERATING, LLC FOR COMPULSORY
POOLING, EDDY COUNTY, NEW MEXICO**

Case No. 24958

Exhibit Index

Compulsory Pooling Checklist

Exhibit A Self-Affirmed Statement of Ryan Curry

- A-1 Application & Proposed Notice of Hearing
- A-2 C-102s
- A-3 Plat of Tracts, Tract Ownership, Applicable Lease Numbers, Unit
Recapitulation, Pooled Parties
- A-4 Sample Well Proposal Letter and AFEs
- A-5 Chronology of Contact

Exhibit B Self-Affirmed Statement of Christopher Cantin

- B-1 Regional Locator Map
- B-2 Cross-Section Location Map
- B-3 Subsea Structure Map
- B-4 Stratigraphic Cross-Section
- B-5 Gun Barrel Development Plan

Exhibit C Self-Affirmed Statement of Dana S. Hardy

- C-1 Notice Letter Sent November 12, 2024
- C-2 Chart of Notice to All Interested Parties
- C-3 Copies of Certified Mail Receipts and Returns
- C-4 Affidavit of Publication for November 14, 2024

COMPULSORY POOLING APPLICATION CHECKLIST	
ALL INFORMATION IN THE APPLICATION MUST BE SUPPORTED BY SIGNED AFFIDAVITS	
Case: 24958	APPLICANT'S RESPONSE
Date: December 5, 2024	
Applicant	Permian Resources Operating, LLC
Designated Operator & OGRID (affiliation if applicable)	Permian Resources Operating, LLC (OGRID No. 372165)
Applicant's Counsel:	Hinkle Shanor LLP
Case Title:	Application of Permian Resources Operating, LLC for Compulsory Pooling, Eddy County, New Mexico.
Entries of Appearance/Intervenors:	EOG Resources, Inc.
Well Family	Star Fox
Formation/Pool	
Formation Name(s) or Vertical Extent:	Bone Spring
Primary Product (Oil or Gas):	Oil
Pooling this vertical extent:	Bone Spring
Pool Name and Pool Code:	Hackberry; Bone Spring, NW Pool (Code 97020)
Well Location Setback Rules:	Statewide
Spacing Unit	
Type (Horizontal/Vertical)	Horizontal
Size (Acres)	800 acres
Building Blocks:	quarter-quarter
Orientation:	South to North
Description: TRS/County	W/2 of Sections 9 and 16, and the NW/4 of Section 21, Township 19 South, Range 30 East, Eddy County.
Standard Horizontal Well Spacing Unit (Y/N), If No, describe and is approval of non-standard unit requested in this application?	Yes.
Other Situations	
Depth Severance: Y/N. If yes, description	No.
Proximity Tracts: If yes, description	Yes. The completed interval of the Star Fox 9 Fed Com 122H well will be located within 330' of the quarter-quarter section line separating the W/2 W/2 and E/2 W/2 of Sections 9, 16, and 21 to allow for the creation of an 800-acre standard horizontal spacing unit.
Proximity Defining Well: if yes, description	Star Fox 9 Fed Com 122H
Applicant's Ownership in Each Tract	Exhibit A-3
Well(s)	
Name & API (if assigned), surface and bottom hole location, footages, completion target, orientation, completion status (standard or non-standard)	Add wells as needed
Well #1	Star Fox 9 Fed Com 121H (API # pending) SHL: 1,649' FNL & 1,706' FWL (Unit F), Section 21, T19S-R30E BHL: 100' FNL & 330' FWL (Unit D), Section 9, T19S-R30E Completion Target: Bone Spring (Approx. 8,442' TVD)
Well #2	Star Fox 9 Fed Com 122H (API # pending) SHL: 1,672' FNL & 1,729' FWL (Unit F), Section 21, T19S-R30E BHL: 100' FNL & 1,649' FWL (Unit C), Section 9, T19S-R30E Completion Target: Bone Spring (Approx. 8,442' TVD)
AFE Capex and Operating Costs	
Drilling Supervision/Month \$	\$10,000
Production Supervision/Month \$	\$1,000
Justification for Supervision Costs	Exhibit A-4

Requested Risk Charge	200%
Notice of Hearing	
Proposed Notice of Hearing	Exhibit A-1
Proof of Mailed Notice of Hearing (20 days before hearing)	Exhibits C-1, C-2, C-3
Proof of Published Notice of Hearing (10 days before hearing)	Exhibit C-4
Ownership Determination	
Land Ownership Schematic of the Spacing Unit	Exhibit A-3
Tract List (including lease numbers and owners)	Exhibit A-3
If approval of Non-Standard Spacing Unit is requested, Tract List (including lease numbers and owners) of Tracts subject to notice requirements.	N/A
Pooled Parties (including ownership type)	Exhibit A-3
Unlocatable Parties to be Pooled	N/A
Ownership Depth Severance (including percentage above & below)	N/A
Joinder	
Sample Copy of Proposal Letter	Exhibit A-4
List of Interest Owners (ie Exhibit A of JOA)	Exhibit A-3
Chronology of Contact with Non-Joined Working Interests	Exhibit A-5
Overhead Rates In Proposal Letter	Exhibit A-4
Cost Estimate to Drill and Complete	Exhibit A-4
Cost Estimate to Equip Well	Exhibit A-4
Cost Estimate for Production Facilities	Exhibit A-4
Geology	
Summary (including special considerations)	Exhibit B
Spacing Unit Schematic	Exhibit B-1
Gunbarrel/Lateral Trajectory Schematic	Exhibit B-5
Well Orientation (with rationale)	Exhibit B
Target Formation	Exhibit B
HSU Cross Section	Exhibit B-2
Depth Severance Discussion	N/A
Forms, Figures and Tables	
C-102	Exhibit A-2
Tracts	Exhibit A-3
Summary of Interests, Unit Recapitulation (Tracts)	Exhibit A-3
General Location Map (including basin)	Exhibit B-1
Well Bore Location Map	Exhibit B-2
Structure Contour Map - Subsea Depth	Exhibits B-3
Cross Section Location Map (including wells)	Exhibit B-2
Cross Section (including Landing Zone)	Exhibit B-4
Additional Information	
Special Provisions/Stipulations	N/A
CERTIFICATION: I hereby certify that the information provided in this checklist is complete and accurate.	
Printed Name (Attorney or Party Representative):	Dana S. Hardy
Signed Name (Attorney or Party Representative):	/s/ Dana S. Hardy
Date:	11/25/2024

**STATE OF NEW MEXICO
DEPARTMENT OF ENERGY, MINERALS AND NATURAL RESOURCES
OIL CONSERVATION DIVISION**

**APPLICATION OF PERMIAN RESOURCES
OPERATING, LLC FOR COMPULSORY
POOLING, EDDY COUNTY, NEW MEXICO.**

CASE NO. 24958

**SELF-AFFIRMED STATEMENT
OF RYAN CURRY**

1. I am a landman with Permian Resources Operating, LLC ("Permian Resources"). I am over 18 years of age, have personal knowledge of the matters addressed herein, and am competent to provide this Self-Affirmed Statement. I have previously testified before the New Mexico Oil Conservation Division ("Division") and my credentials as an expert in petroleum land matters were accepted and made a matter of record.

2. Copies of Permian Resources' application and proposed hearing notice are attached as **Exhibit A-1**.

3. None of the parties proposed to be pooled in this case indicated opposition to this matter proceeding by affidavit; therefore I do not expect any opposition at hearing.

4. Permian Resources seeks an order pooling all uncommitted interests in the Bone Spring formation underlying an 800-acre, more or less, standard horizontal spacing unit comprised of the W/2 of Sections 9 and 16, and the NW/4 of Section 21, Township 19 South, Range 30 East, Eddy County, New Mexico ("Unit").

5. The Unit will be dedicated to the following wells ("Wells"):

- a. **Star Fox 9 Fed Com 121H** well, which will be drilled from a surface hole location in the SE/4 NW/4 (Unit F) of Section 21 to a bottom hole location in the NW/4 NW/4 (Unit D) of Section 9; and

**Permian Resources Operating, LLC
Case No. 24958
Exhibit A**

- b. **Star Fox 9 Fed Com 122H** well, which will be drilled from a surface hole location in the SE/4 NW/4 (Unit F) of Section 21 to a bottom hole location in the NE/4 NW/4 (Unit C) of Section 9.
6. The Wells will be completed in the Hackberry; Bone Spring, NW (Pool Code 97020)
7. The completed intervals of the Wells will be orthodox.
8. The completed interval of the Star Fox 9 Fed Com 122H well will be located within 330' of the quarter-quarter section line separating the W/2 W/2 and E/2 W/2 of Sections 9, 16, and 21 to allow for the creation of an 800-acre standard horizontal spacing unit.
9. **Exhibit A-2** contains the C-102s for the Wells.
10. **Exhibit A-3** contains a plat identifying ownership by tract in the Unit. This exhibit also includes any applicable lease numbers, a unit recapitulation, and the interests Permian Resources seeks to pool highlighted in yellow.
11. Permian Resources has conducted a diligent search of all county public records, including phone directories and computer databases, as well as internet searches, to locate the interest owners it seeks to pool.
12. **Exhibit A-4** contains a sample well proposal letter and AFEs sent to working interest owners for the Wells. The estimated costs reflected on the AFEs are fair and reasonable and comparable to the cost of other wells of similar depth and length drilled in the subject formation in the area.
13. In my opinion, Permian Resources made a good-faith effort to reach voluntary joinder of uncommitted interests in the Wells as indicated by the chronology of contact described in **Exhibit A-5**.

14. Permian Resources requests overhead and administrative rates of \$10,000 per month while the Wells are being drilled and \$1,000 per month while the Wells are producing. These rates are fair and are comparable to the rates charged by Permian and other operators in the vicinity.

15. The attached exhibits were either prepared by me or under my supervision or were compiled from company business records.

16. In my opinion, the granting of Permian Resources' application would serve the interests of conservation, the protection of correlative rights, and the prevention of waste.

17. I understand this Self-Affirmed Statement will be used as written testimony in this case. I affirm that my testimony above is true and correct and is made under penalty of perjury under the laws of the State of New Mexico. My testimony is made as of the date next to my electronic signature below.



RYAN CURRY

11/19/24
Date

**STATE OF NEW MEXICO
DEPARTMENT OF ENERGY, MINERALS AND NATURAL RESOURCES
OIL CONSERVATION DIVISION**

**APPLICATION OF PERMIAN RESOURCES
OPERATING, LLC FOR COMPULSORY
POOLING, EDDY COUNTY, NEW MEXICO.**

CASE NO. 24958

APPLICATION

Pursuant to NMSA § 70-2-17, Permian Resources Operating, LLC (“Applicant”) (OGRID No. 372165) applies for an order pooling all uncommitted interests in the Bone Spring formation underlying an 800-acre, more or less, standard horizontal spacing unit comprised of the W/2 of Sections 9 and 16, and the NW/4 of Section 21, Township 19 South, Range 30 East, Eddy County, New Mexico (“Unit”). In support of its application, Applicant states the following.

1. Applicant is a working interest owner in the Unit and has the right to drill wells thereon.
2. The Unit will be dedicated to the following wells (“Wells”):
 - a. **Star Fox 9 Fed Com 121H** well, which will be drilled from a surface hole location in the SE/4 NW/4 (Unit F) of Section 21 to a bottom hole location in the NW/4 NW/4 (Unit D) of Section 9; and
 - b. **Star Fox 9 Fed Com 122H** well, which will be drilled from a surface hole location in the SE/4 NW/4 (Unit F) of Section 21 to a bottom hole location in the NE/4 NW/4 (Unit C) of Section 9.
3. The completed intervals of the Wells are expected to be orthodox.
4. The completed interval of the Star Fox 9 Fed Com 122H well will be located within 330’ of the quarter-quarter section line separating the W/2 W/2 and E/2 W/2 of Sections 9, 16, and 21 to allow for the creation of an 800-acre standard horizontal spacing unit.

**Permian Resources Operating, LLC
Case No. 24958
Exhibit A-1**

5. Applicant has undertaken diligent, good faith efforts to obtain voluntary agreements from all interest owners to participate in the drilling of the Wells but has been unable to obtain voluntary agreements from all interest owners.

6. The pooling of uncommitted interests will avoid the drilling of unnecessary wells, prevent waste, and protect correlative rights.

7. In order to allow Applicant to obtain its just and fair share of the oil and gas underlying the subject lands, all uncommitted interests in the Unit should be pooled and Applicant should be designated the operator of the Wells and the Unit.

WHEREFORE, Applicant requests that this application be set for hearing before an Examiner of the Oil Conservation Division on December 5, 2024, and, after notice and hearing as required by law, the Division enter an order:

- A. Pooling all uncommitted interests in the Unit;
- B. Approving the Wells in the Unit;
- C. Designating Permian Resources Operating, LLC as operator of the Unit and the Wells to be drilled thereon;
- D. Authorizing Permian Resources Operating, LLC to recover its costs of drilling, equipping, and completing the Wells;
- E. Approving the actual operating charges and costs of supervision while drilling and after completion, together with a provision adjusting the rates pursuant to the COPAS accounting procedures; and
- F. Imposing a 200% charge for the risk assumed by Permian Resources Operating, LLC in drilling and completing the Wells against any working interest owner who does not voluntarily participate in the drilling of the Wells.

Respectfully submitted,

HINKLE SHANOR LLP

/s/ Dana S. Hardy

Dana S. Hardy

Jaclyn M. McLean

Dylan M. Villescascas

P.O. Box 2068

Santa Fe, NM 87504-2068

Phone: (505) 982-4554

dhardy@hinklelawfirm.com

jmclean@hinklelawfirm.com

dvillescascas@hinklelawfirm.com

*Counsel for Permian Resources Operating,
LLC*

Application of Permian Resources Operating, LLC for Compulsory Pooling, Eddy County, New Mexico. Applicant seeks an order pooling all uncommitted interests in the Bone Spring formation, underlying an 800-acre, more or less, standard horizontal spacing unit comprised of the W/2 of Sections 9 and 16, and the NW/4 of Section 21, Township 19 South, Range 30 East, Eddy County, New Mexico ("Unit"). The Unit will be dedicated to the following wells ("Wells"): **Star Fox 9 Fed Com 121H** well, which will be drilled from a surface hole location in the SE/4 NW/4 (Unit F) of Section 21 to a bottom hole location in the NW/4 NW/4 (Unit D) of Section 9; and **Star Fox 9 Fed Com 122H** well, which will be drilled from a surface hole location in the SE/4 NW/4 (Unit F) of Section 21 to a bottom hole location in the NE/4 NW/4 (Unit C) of Section 9. The completed intervals of the Wells are expected to be orthodox. The completed interval of the Star Fox 9 Fed Com 122H well will be located within 330' of the quarter-quarter section line separating the W/2 W/2 and E/2 W/2 of Sections 9, 16, and 21 to allow for the creation of an 800-acre standard horizontal spacing unit. Also to be considered will be the cost of drilling and completing the Wells and the allocation of the cost, the designation of Applicant as the operator of the Wells, and a 200% charge for the risk involved in drilling and completing the Wells. The Wells are located approximately 10 miles south of Loco Hills, New Mexico.

C-102 Submit Electronically Via OCD Permitting	State of New Mexico Energy, Minerals & Natural Resources Department OIL CONSERVATION DIVISION	Exhibit A-2 Revised July 9, 2024	<input checked="" type="checkbox"/> Initial Submittal
			<input type="checkbox"/> Amended Report
			<input type="checkbox"/> As Drilled

WELL LOCATION INFORMATION

API Number TBD	Pool Code 97020	Pool Name Hackberry; Bone Spring, NW
Property Code TBD	Property Name STAR FOX 9 FED COM	Well Number 121H
OGRID No. 372165	Operator Name PERMIAN RESOURCES OPERATING, LLC	Ground Level Elevation 3,309.00'
Surface Owner: <input type="checkbox"/> State <input type="checkbox"/> Fee <input type="checkbox"/> Tribal <input checked="" type="checkbox"/> Federal		Mineral Owner: <input checked="" type="checkbox"/> State <input type="checkbox"/> Fee <input type="checkbox"/> Tribal <input checked="" type="checkbox"/> Federal

Surface Location

UL F	Section 21	Township 19S	Range 30E	Lot	Ft. from N/S 1,649' FNL	Ft. from E/W 1,706' FWL	Latitude 32.648614	Longitude -103.980022	County EDDY
----------------	----------------------	------------------------	---------------------	-----	-----------------------------------	-----------------------------------	------------------------------	---------------------------------	-----------------------

Bottom Hole Location

UL D	Section 9	Township 19S	Range 30E	Lot	Ft. from N/S 100' FNL	Ft. from E/W 330' FWL	Latitude 32.681898	Longitude -103.984487	County EDDY
----------------	---------------------	------------------------	---------------------	-----	---------------------------------	---------------------------------	------------------------------	---------------------------------	-----------------------

Dedicated Acres 800	Infill or Defining Well Infill	Defining Well API TBD	Overlapping Spacing Unit (Y/N) N	Consolidation Code TBD
Order Numbers. TBD			Well setbacks are under Common Ownership: <input checked="" type="checkbox"/> Yes <input type="checkbox"/> No	

Kick Off Point (KOP)

UL F	Section 21	Township 19S	Range 30E	Lot	Ft. from N/S 1,649' FNL	Ft. from E/W 1,706' FWL	Latitude 32.648614	Longitude -103.980022	County EDDY
----------------	----------------------	------------------------	---------------------	-----	-----------------------------------	-----------------------------------	------------------------------	---------------------------------	-----------------------

First Take Point (FTP)

UL E	Section 21	Township 19S	Range 30E	Lot	Ft. from N/S 2,540' FNL	Ft. from E/W 330' FWL	Latitude 32.646169	Longitude -103.984494	County EDDY
----------------	----------------------	------------------------	---------------------	-----	-----------------------------------	---------------------------------	------------------------------	---------------------------------	-----------------------

Last Take Point (LTP)

UL D	Section 9	Township 19S	Range 30E	Lot	Ft. from N/S 100' FNL	Ft. from E/W 330' FWL	Latitude 32.681898	Longitude -103.984487	County EDDY
----------------	---------------------	------------------------	---------------------	-----	---------------------------------	---------------------------------	------------------------------	---------------------------------	-----------------------

Unitized Area or Area of Uniform Interest	Spacing Unit Type <input checked="" type="checkbox"/> Horizontal <input type="checkbox"/> Vertical	Ground Floor Elevation:
---	--	-------------------------

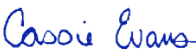
OPERATOR CERTIFICATIONS I hereby certify that the information contained herein is true and complete to the best of my knowledge and belief, and, if the well is a vertical or directional well, that this organization either owns a working interest or unleased mineral interest in the land including the proposed bottom hole location or has a right to drill this well at this location pursuant to a contract with an owner of a working interest or unleased mineral interest, or to a voluntary pooling agreement or a compulsory pooling order heretofore entered by the division. If this well is a horizontal well, I further certify that this organization has received the consent of at least one lessee or owner of a working interest or unleased mineral interest in each tract (in the target pool or formation) in which any part of the well's completed interval will be located or obtained a compulsory pooling order from the division.		SURVEYOR CERTIFICATIONS I hereby certify that the well location shown on this plat was plotted from field notes of actual surveys made by me or under my supervision, and that the same is true and correct to the best of my belief. PRELIMINARY THIS DOCUMENT SHALL NOT BE RECORDED FOR ANY PURPOSE AND SHALL NOT BE USED OR VIEWED OR RELIED UPON AS A FINAL SURVEY DOCUMENT. NICHOLAS COLE PHIPPS, P.S. 29796 COOSA CONSULTING CORPORATION PO BOX 1583, MIDLAND, TEXAS 79701	
Signature 	Date 11/8/24	Signature and Seal of Professional Surveyor	
Printed Name Cassie Evans	Email Address Cassie.Evans@permianres.com	Certificate Number 12177	Date of Survey 10/2/2024

Note: No allowable will be assigned to this completion until all interests have been consolidated or a non-standard unit has been approved by the division.

ACREAGE DEDICATION PLATS

This grid represents a standard section. You may superimpose a non-standard section, or larger area, over this grid. Operators must outline the dedicated acreage in a red box, clearly show the well surface location and bottom hole location, if it is directionally drilled, with the dimensions from the section lines in the cardinal directions. If this is a horizontal wellbore show on this plat the location of the First Take Point and Last Take Point, and the point within the Completed interval (other than the First Take Point or Last Take Point) that is closest to any outer boundary of the tract.

Surveyors shall use the latest United States government survey or dependent resurvey. Well locations will be in reference to the New Mexico Principal Meridian. If the land is not surveyed, contact the OCD Engineering Bureau. Independent subdivision surveys will not be acceptable.

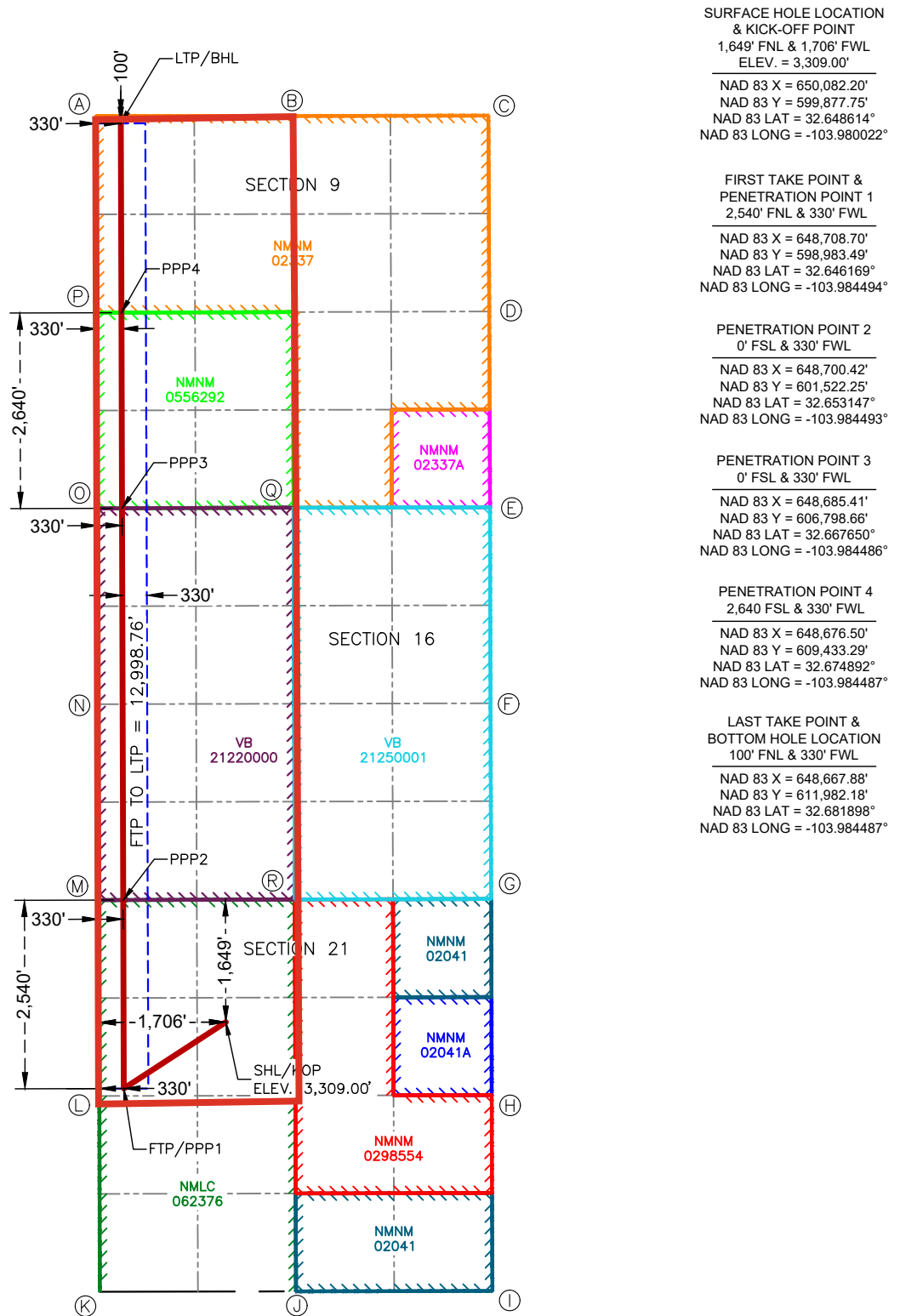

C-102 Submit Electronically Via OCD Permitting	State of New Mexico Energy, Minerals & Natural Resources Department OIL CONSERVATION DIVISION	Revised July 9, 2024	
		Submittal Type:	<input checked="" type="checkbox"/> Initial Submittal
			<input type="checkbox"/> Amended Report
			<input type="checkbox"/> As Drilled

WELL LOCATION INFORMATION

API Number TBD	Pool Code 97020	Pool Name Hackberry Bone Spring, NW
Property Code TBD	Property Name STAR FOX 9 FED COM	Well Number 122H
OGRID No. 372165	Operator Name PERMIAN RESOURCES OPERATING, LLC	Ground Level Elevation 3,314.00'
Surface Owner: <input type="checkbox"/> State <input type="checkbox"/> Fee <input type="checkbox"/> Tribal <input checked="" type="checkbox"/> Federal		Mineral Owner: <input checked="" type="checkbox"/> State <input type="checkbox"/> Fee <input type="checkbox"/> Tribal <input checked="" type="checkbox"/> Federal

Surface Location

UL F	Section 21	Township 19S	Range 30E	Lot	Ft. from N/S 1,672' FNL	Ft. from E/W 1,729' FWL	Latitude 32.648549	Longitude -103.979947	County EDDY
----------------	----------------------	------------------------	---------------------	-----	-----------------------------------	-----------------------------------	------------------------------	---------------------------------	-----------------------

Bottom Hole Location

UL C	Section 9	Township 19S	Range 30E	Lot	Ft. from N/S 100' FNL	Ft. from E/W 1,649' FWL	Latitude 32.681885	Longitude -103.980200	County EDDY
----------------	---------------------	------------------------	---------------------	-----	---------------------------------	-----------------------------------	------------------------------	---------------------------------	-----------------------

Dedicated Acres 800	Infill or Defining Well Defining	Defining Well API TBD	Overlapping Spacing Unit (Y/N) N	Consolidation Code TBD
Order Numbers. TBD			Well setbacks are under Common Ownership: <input checked="" type="checkbox"/> Yes <input type="checkbox"/> No	

Kick Off Point (KOP)

UL F	Section 21	Township 19S	Range 30E	Lot	Ft. from N/S 1,672' FNL	Ft. from E/W 1,729' FWL	Latitude 32.648549	Longitude -103.979947	County EDDY
----------------	----------------------	------------------------	---------------------	-----	-----------------------------------	-----------------------------------	------------------------------	---------------------------------	-----------------------

First Take Point (FTP)

UL F	Section 21	Township 19S	Range 30E	Lot	Ft. from N/S 2,540' FNL	Ft. from E/W 1,649' FWL	Latitude 32.646165	Longitude -103.980208	County EDDY
----------------	----------------------	------------------------	---------------------	-----	-----------------------------------	-----------------------------------	------------------------------	---------------------------------	-----------------------

Last Take Point (LTP)

UL C	Section 9	Township 19S	Range 30E	Lot	Ft. from N/S 100' FNL	Ft. from E/W 1,649' FWL	Latitude 32.681885	Longitude -103.980200	County EDDY
----------------	---------------------	------------------------	---------------------	-----	---------------------------------	-----------------------------------	------------------------------	---------------------------------	-----------------------

Unitized Area or Area of Uniform Interest	Spacing Unit Type <input checked="" type="checkbox"/> Horizontal <input type="checkbox"/> Vertical	Ground Floor Elevation:
---	--	-------------------------

OPERATOR CERTIFICATIONS I hereby certify that the information contained herein is true and complete to the best of my knowledge and belief, and, if the well is a vertical or directional well, that this organization either owns a working interest or unleased mineral interest in the land including the proposed bottom hole location or has a right to drill this well at this location pursuant to a contract with an owner of a working interest or unleased mineral interest, or to a voluntary pooling agreement or a compulsory pooling order heretofore entered by the division. If this well is a horizontal well, I further certify that this organization has received the consent of at least one lessee or owner of a working interest or unleased mineral interest in each tract (in the target pool or formation) in which any part of the well's completed interval will be located or obtained a compulsory pooling order from the division.		SURVEYOR CERTIFICATIONS I hereby certify that the well location shown on this plat was plotted from field notes of actual surveys made by me or under my supervision, and that the same is true and correct to the best of my belief. PRELIMINARY THIS DOCUMENT SHALL NOT BE RECORDED FOR ANY PURPOSE AND SHALL NOT BE USED OR VIEWED OR RELIED UPON AS A FINAL SURVEY DOCUMENT. NICHOLAS COLE PHIPPS, P.S. 29796 COOSA CONSULTING CORPORATION PO BOX 1583, MIDLAND, TEXAS 79701	
Signature 	Date 11/8/24	Signature and Seal of Professional Surveyor	
Printed Name Cassie Evans	Email Address Cassie.Evans@permianres.com	Certificate Number 12177	Date of Survey 10/2/2024

Note: No allowable will be assigned to this completion until all interests have been consolidated or a non-standard unit has been approved by the division.

This grid represents a standard section. You may superimpose a non-standard section, or larger area, over this grid. Operators must outline the dedicated acreage in a red box, clearly show the well surface location and bottom hole location, if it is directionally drilled, with the dimensions from the section lines in the cardinal directions. If this is a horizontal wellbore show on this plat the location of the First Take Point and Last Take Point, and the point within the Completed interval (other than the First Take Point or Last Take Point) that is closest to any outer boundary of the tract.

**SURFACE HOLE LOCATION
& KICK-OFF POINT**
1,672' FNL & 1,729' FWL
ELEV. = 3,314.00'

NAD 83 X = 650,105.16'
NAD 83 Y = 599,854.04'
NAD 83 LAT = 32.648549°
NAD 83 LONG = -103.979947°

FIRST TAKE POINT &
PENETRATION POINT 1
2,540' FNL & 1,649' FWL

NAD 83 X = 650,027.70'
NAD 83 Y = 598,986.50'
NAD 83 LAT = 32.646165°
NAD 83 LONG = -103.980208°

PENETRATION POINT 2
0' FSL & 1,649' FWL

NAD 83 X = 650,019.41'
NAD 83 Y = 601,526.11'
NAD 83 LAT = 32.653146°
NAD 83 LONG = -103.980208°

PENETRATION POINT 3
0' FSL & 1,649' FWL

NAD 83 X = 650,004.40'
NAD 83 Y = 606,803.25'
NAD 83 LAT = 32.667651°
NAD 83 LONG = -103.980200°

PENETRATION POINT 4
2,640' FSL & 1,649' FWL
NAD 83 X = 649,995.50'
NAD 83 Y = 609,437.58'
NAD 83 LAT = 32.674892°
NAD 83 LONG = -103.980200°

LAST TAKE POINT &
BOTTOM HOLE LOCATION
100' FNL & 1,649' FWL

NAD 83 X = 649,986.89'
NAD 83 Y = 611,981.72'
NAD 83 LAT = 32.681885°
NAD 83 LONG = -103.980200°



Permian Resources Operating, LLC
Star Fox 9 Fed Com 121H
Star Fox 9 Fed Com 122H

Township 19 South – Range 30 East, N.M.P.M.
Section 9: W/2
Section 16: W/2
Section 21: NW/4
Eddy County, New Mexico
Containing 800.00 acre, more or less
Limited in Depth to the Bone Spring Formation

			Section 9
			Section 16
			Section 21

Tract 1	NMNM 2337 BLM
Tract 2	NMLC 556292 BLM
Tract 3	VC-995 NMSLO
Tract 4	NMNM 62376 BLM
Tract 5	NMNM 62376 BLM

Tract 1: NW/4 of Section 9 (Containing 160.00 Acres, More or Less)

MRC Delaware Resources, LLC*	51.695580%
Jalapeno Corporation*	7.971100%
PBEX, LLC	3.500000%
MVDR Resources, LLC	3.500000%
EOG Resources, LLC*	16.666660%
Oxy Y-1 Company*	16.666660%
Total	100.000000%

Tract 2: SW/4 of Section 9 (Containing 160.00 Acres, More or Less)

COG Operating, LLC*	100.000000%
Total	100.000000%

Tract 3: W/2 of Section 16 (Containing 320.00 Acres, More or Less)

Permian Resources Operating, LLC	66.666667%
Northern Oil & Gas, Inc.	33.333333%
Total	100.000000%

Tract 4: N/2NW/4 of Section 21 (Containing 80.00 Acres, More or Less)

Oxy Y-1 Company*	46.105000%
Sharbro Energy, LLC*	7.359675%
MRC Delaware Resources, LLC*	15.650330%
EOG Resources, Inc.*	19.119522%
Jalapeno Corporation*	6.578187%
Yates Energy Corporation*	5.187286%
Total	100.000000%

Tract 5: S/2NW/4 of Section 21 (Containing 80.00 Acres, More or Less)

EOG Resources, Inc.*	19.119525%
Sharbro Energy, LLC*	7.359675%
MRC Delaware Resources, LLC*	15.650330%
Yates Energy Corporation*	5.187284%
Jalapeno Corporation*	6.578186%
Oxy Y-1 Company*	46.105000%
Total	100.000000%

Unit Working Interest

Permian Resources Operating, LLC	26.666666%
COG Operating LLC*	20.000000%
MRC Delaware Resources, LLC*	13.469182%
Northern Oil & Gas, Inc.	13.333333%
Oxy Y-1 Company*	12.554332%
EOG Resources, Inc.*	7.157237%
Jalapeno Corporation	2.909857%
Sharbro Energy, LLC*	1.471935%
Yates Energy Corporation*	1.037457%
MVDR Resources, LLC	0.700000%
PBEX, LLC	0.700000%
Jalapeno Corporation	Lessee of Record
Total	100.000000%
Total Committed to Unit	29.576523%
Total Seeking to Pool	70.423477%
Parties Seeking to Pool	

* Denotes Lessee of Record/Record Title



300 N. MARIENFELD STREET, SUITE 1000
MIDLAND, TX 79701

OFFICE 432.695.4222
FAX 432.695.4063

October 11, 2024

Via Certified Mail

Sharbro Energy, LLC
PO Box 840
Artesia, NM 88211

RE: Well Proposals – Star Fox 9 Fed Com Wells
All of Sections 9 & 16 & the N/2 of Section 21, T19S-R30E
Eddy County, New Mexico

To Whom It May Concern:

Permian Resources Operating, LLC ("Permian"), as operator, hereby proposes the drilling and completion of the following four (4) wells, the Star Fox 9 Fed Com Wells at the following approximate locations within Township 19 South, Range 30 East, Eddy Co., NM:

1. Star Fox 9 Fed Com 121H

SHL: 1641' FNL & 1723' FWL or a legal location in the NW/4 of Section 21
BHL: 10' FNL & 330' FWL of Section 9
FTP: 2540' FNL & 330' FWL of Section 21
LTP: 100' FNL & 330' FWL of Section 9
TVD: Approximately 8,442'
TMD: Approximately 21,227'
Proration Unit: NW/4 of Section 21, W/2 of Section 16 & W/2 of Section 9
Targeted Interval: 2nd Bone Spring
Total Cost: See attached AFE

2. Star Fox 9 Fed Com 122H (Defining Well W/2)

SHL: 1664' FNL & 1747' FWL or a legal location in the NW/4 of Section 21
BHL: 10' FNL & 1,649' FWL of Section 9
FTP: 2540' FNL & 1649' FWL of Section 21
LTP: 100' FNL & 1649' FWL of Section 9
TVD: Approximately 8,442'
TMD: Approximately 21,227'
Proration Unit: NW/4 of Section 21, W/2 of Section 16 & W/2 of Section 9
Targeted Interval: 2nd Bone Spring
Total Cost: See attached AFE

3. Star Fox 9 Fed Com 123H

SHL: 1803' FNL & 1889' FWL or a legal location in the NW/4 of Section 21
BHL: 10' FNL & 2310' FEL of Section 9
FTP: 2540' FNL & 2310' FEL of Section 21
LTP: 100' FNL & 2310' FEL of Section 9
TVD: Approximately 8,492'
TMD: Approximately 21,277'
Proration Unit: NE/4 of Section 21, E/2 of Section 16 & E/2 of Section 9
Targeted Interval: 2nd Bone Spring
Total Cost: See attached AFE

Permian Resources Operating, LLC
Case No. 24958
Exhibit A-4



300 N. MARIENFELD STREET, SUITE 1000
MIDLAND, TX 79701

OFFICE 432.695.4222
FAX 432.695.4063

4. Star Fox 9 Fed Com 124H (Defining Well E/2)

SHL: 1780' FNL & 1866' FWL or a legal location in the NW/4 of Section 21

BHL: 10' FNL & 991' FEL of Section 9

FTP: 2540' FNL & 991' FEL of Section 21

LTP: 100' FNL & 991' FEL of Section 9

TVD: Approximately 8,492'

TMD: Approximately 21,277'

Proration Unit: NE/4 of Section 21, E/2 of Section 16 & E/2 of Section 9

Targeted Interval: 2nd Bone Spring

Total Cost: See attached AFE

The locations, TVDs, and targets are approximate and subject to change dependent on surface or subsurface issues encountered. These surface hole locations fall within an approved potash drill island and are subject to change based on BLM approval. Permian is proposing to drill these wells under the modified terms of the 1989 AAPL Operating Agreement and a form of said Operating Agreement is available upon request. The Operating Agreement has the following general provisions:

- 100%/300%/300% non-consent provisions
- \$10,000/\$1,000 drilling and producing rates
- Permian Resources Operating, LLC named as Operator

Please indicate your election to participate in the drilling and completion of the proposed wells on the enclosed ballot. Please sign and return one copy of this letter, signed copies of the proposed AFEs, a signed copy of the enclosed insurance declaration, and your geologic well requirements.

Due to

In the interest of time, should we not reach an agreement within thirty (30) days of the date of your receipt of this letter, Permian will apply to the New Mexico Oil Conservation Division for compulsory pooling of your interest into spacing units for the proposed wells. If you do not wish to participate, Permian would be interested in acquiring your interest in the subject lands which is subject to further mutually agreeable negotiation.

Thank you for your time and consideration, if you have any questions at all, please don't hesitate to contact Erin Lloyd at Erin.Lloyd@permianres.com or myself at, Ryan.Curry@permianres.com.

Respectfully,

A handwritten signature in blue ink that reads "Ryan Curry".

Ryan Curry | Senior Landman

O 432.400.0209 | ryan.curry@permianres.com

300 N. Marienfeld Street, Suite 1000 | Midland, TX 79701

Enclosures

ELECTIONS ON PAGE TO FOLLOW

Well Proposal_Star Fox 9 Fed Com 121H-124H



300 N. MARIENFELD STREET, SUITE 1000
MIDLAND, TX 79701

OFFICE 432.695.4222
FAX 432.695.4063

Star Fox 9 Fed Com Elections:

Well Elections: <i>(Please indicate your responses in the spaces below)</i>		
Well(s)	Elect to Participate	Elect to <u>NOT</u> Participate
Star Fox 9 Fed Com 121H		
Star Fox 9 Fed Com 122H		
Star Fox 9 Fed Com 123H		
Star Fox 9 Fed Com 124H		

Company Name (If Applicable):

By: _____

Printed Name: _____

Date: _____

Well Proposal_Star Fox 9 Fed Com 121H-124H



300 N. MARIENFELD STREET, SUITE 1000
MIDLAND, TX 79701

OFFICE 432.695.4222
FAX 432.695.4063

Participate / Rejection Declaration

Please return this page to Permian Resources Operating, LLC ("Permian") by the date specified in the letter, signed indicating your election to either participate in or reject this insurance program. If you reject the insurance coverage arranged by Permian, then, to the extent that Permian has an obligation to secure any such insurance on your behalf under any applicable agreements or otherwise, Permian will be relieved of such obligation, and Permian will assume that you maintain appropriate levels of insurance and will provide a current Certificate of Insurance upon request. If you fail to make an election within 30 days from receipt of this notice, you will be deemed a participant in the program as detailed on the attached and billed for your percentage participation as such.

- ☐ I hereby elect to participate in the insurance coverage arranged by Permian Resources Operating, LLC and understand that I will be charged for such participation.
- ☐ I hereby elect to reject the insurance coverage arranged by Permian Resources Operating, LLC.

Company Name (If Applicable):

By: _____

Printed Name: _____

Date: _____

AFE Number:		Description:	STAR FOX 9 FED COM 121H
AFE Name:	STAR FOX 9 FED COM 121H	AFE TYPE:	Drill and Complete
Well Operator:	PERMIAN RESOURCES		
Operator AFE #:			

<u>Account</u>	<u>Description</u>	<u>Gross Est. (\$)</u>
Completion Intangible		
8025.1800	ICC - WATER DISPOSAL/VACUUM TRUCK	\$17,430.00
8025.1500	ICC - FUEL / POWER	\$718,581.00
8025.3600	ICC - SUPERVISION/ENGINEERING	\$5,000.00
8025.2600	ICC - CONTRACT LABOR/ROUSTABOUT	\$15,000.00
8025.2500	ICC - WELL STIMULATION/FRACTUR	\$2,982,465.00
8025.3000	ICC - WATER HANDLING	\$251,347.00
8025.1600	ICC - COILED TUBING	\$228,138.00
8025.3050	ICC - SOURCE WATER	\$301,617.00
8025.1400	ICC - WIRELINE OPEN/CASED HOLE	\$40,000.00
8025.3800	ICC - OVERHEAD	\$10,000.00
8025.2200	ICC - ELECTRIC LOGGING / PERFORATING	\$465,710.00
8025.3500	ICC - WELLSITE SUPERVISION	\$54,000.00
8025.3700	ICC - SAFETY / ENVIRONMENTAL	\$15,000.00
8025.3100	ICC - WELLHEAD/FRACTREE REPAIR	\$40,000.00
8025.2000	ICC - TRUCKING	\$14,375.00
8025.3400	ICC - RENTAL EQUIPMENT	\$195,012.00
8025.2300	ICC - COMPLETION FLUIDS	\$10,000.00
8025.1100	ICC - ROAD, LOCATIONS, PITS	\$10,500.00
	Sub-total	\$5,374,175.00
Flowback Intangible		
8040.1400	IFC - WIRELINE OPEN/CASED HOLE	\$6,825.00
8040.2600	IFC - CONTRACT LABOR/ROUSTABOUT	\$30,000.00
8040.3400	IFC - RENTAL EQUIPMENT	\$84,000.00
8040.3700	IFC - SAFETY / ENVIRONMENTAL	\$10,000.00
8040.2900	IFC - WELL TESTING / FLOWBACK	\$180,000.00
8040.3500	IFC - WELLSITE SUPERVISION	\$7,000.00
8040.1899	IFC - FRAC WATER RECOVERY	\$203,020.30
8040.1200	IFC - COMPLETION RIG	\$14,175.00
8040.2000	IFC - TRUCKING/VACUUM/TRANSP	\$10,000.00
	Sub-total	\$545,020.30
Flowback Tangible		
8045.1700	TFC - PACKER/DOWNHOLE TOOLS	\$10,000.00
8045.2500	TFC - VALVES / CONNECTIONS / FITINGS	\$15,000.00
8045.3100	TFC - MEASUREMENT EQUIPMENT	\$10,000.00
8045.1300	TFC - DOWNHOLE ARTIFICIAL LIFT EQPT	\$25,000.00
8045.2000	TFC - WELLHEAD EQUIPMENT	\$14,000.00
8045.3400	TFC - CONTRACTOR LABOR INSTALL	\$5,000.00
8045.1100	TFC - TUBING	\$154,100.00
	Sub-total	\$233,100.00
Facilities		

Cost Estimate

Printed Date: Oct 2, 2024

<u>Account</u>	<u>Description</u>	<u>Gross Est. (\$)</u>
8035.4500	FAC - CONTINGENCY	\$90,091.00
8035.1600	FAC - TRANSPORTATION TRUCKING	\$16,667.00
8035.3800	FAC - FLARE/COMBUSTER	\$31,667.00
8035.1400	FAC - ROAD LOCATIONS PITS	\$100,000.00
8035.4000	FAC - SAFETY / ENVIRONMENTAL	\$1,333.00
8035.3200	FAC - VALVES FITTINGS & PIPE	\$65,000.00
8035.2400	FAC - SUPERVISION	\$13,333.00
8035.1500	FAC - MATERIALS & SUPPLIES	\$15,000.00
8035.3000	FAC - HEATER TREATER/SEPARATOR	\$160,000.00
8035.2900	FAC - TANK BATTERY	\$133,667.00
8035.3600	FAC - ELECTRICAL	\$133,333.00
8035.2500	FAC - CONSULTING SERVICES	\$3,333.00
8035.1700	FAC - RENTAL EQUIPMENT	\$10,000.00
8035.4400	FAC - COMPANY LABOR	\$1,133.00
8035.3700	FAC - AUTOMATION MATERIAL	\$58,333.00
8035.2100	FAC - INSPECTION & TESTING	\$280.00
8035.3400	FAC - METER & LACT	\$185,000.00
8035.2200	FAC - CONTRACT LABOR / ROUSTAB	\$160,000.00
8035.3300	FAC - CIRCULATING TRANSFER PUMP	\$8,817.00
Sub-total		\$1,186,987.00
Pipeline		
8036.3620	PLN - POWER DISTRIBUTION LABOR	\$53,030.30
8036.1310	PLN - PERMANENT EASEMENT	\$109,964.00
8036.2800	PLN - FLOWLINE MATERIAL	\$79,166.67
8036.3610	PLN - POWER DISTRIBUTION MATERIAL	\$53,030.30
8036.2700	PLN - PIPELINE MATERIAL	\$409,728.00
Sub-total		\$704,919.27
Drilling Intangible		
8015.3700	IDC - DISPOSAL	\$132,500.00
8015.2100	IDC - WIRELINE SVCS CASED&OPEN	\$15,000.00
8015.1400	IDC - ROAD, LOCATIONS, PITS	\$108,333.33
8015.4100	IDC - RENTAL EQUIPMENT	\$41,000.00
8015.3200	IDC - CONTRACT LABOR/ROUSTABOUT	\$20,000.00
8015.3800	IDC - WELLHEAD PREPARE/REPAIR	\$30,500.00
8015.2200	IDC - BITS, TOOLS, STABILIZERS	\$70,000.00
8015.1500	IDC - RIG MOB / TRUCKING	\$100,000.00
8015.3500	IDC - TRUCKING/VACUUM/ TRANSP	\$22,000.00
8015.4300	IDC - WELLSITE SUPERVISION	\$102,000.00
8015.5200	IDC - CONTINGENCY	\$166,774.26
8015.2150	IDC - DRILL BIT	\$100,000.00
8015.5000	IDC - WELL CONTROL INSURANCE	\$13,447.74
8015.1700	IDC - DAYWORK CONTRACT	\$648,000.00
8015.2700	IDC - INSPECTION, TESTING & REPAIR	\$55,000.00
8015.1100	IDC - STAKING & SURVEYING	\$15,000.00
8015.1310	IDC - PERMANENT EASEMENT	\$12,000.00
8015.4600	IDC - SAFETY / ENVIRONMENTAL	\$14,400.00

Cost Estimate

Printed Date: Oct, 2024

<u>Account</u>	<u>Description</u>	<u>Gross Est. (\$)</u>
8015.1000	IDC - PERMITS,LICENSES,ETC	\$15,000.00
8015.2350	IDC - FUEL/MUD	\$153,500.00
8015.2400	IDC - RIG WATER	\$11,140.00
8015.2300	IDC - FUEL / POWER	\$129,750.00
8015.3600	IDC - SOLIDS CONTROL/ CLOSED LOOP SYSTEM	\$49,500.00
8015.3000	IDC - CEMENT SERV/FLOAT EQUIP	\$260,000.00
8015.1300	IDC - SURFACE DAMAGE / ROW	\$35,000.00
8015.2500	IDC - MUD/CHEMICALS/ACIDIZING	\$166,000.00
8015.2000	IDC - CONDUCTOR HOLE & SERVICE	\$27,500.00
8015.1600	IDC - RIG MOB / STANDBY RATE	\$30,000.00
8015.3100	IDC - CASING CREW & TOOLS	\$65,000.00
8015.1200	IDC - LEGAL, TITLE SERVICES	\$13,000.00
8015.3400	IDC - MATERIALS & SUPPLIES	\$5,000.00
8015.1900	IDC - DIRECTNL DRILL & SURVEY	\$280,000.00
8015.4200	IDC - MANCAMP	\$40,000.00
	Sub-total	\$2,946,345.33
Drilling Tangible		
8020.1100	TDC - CASING - SURFACE	\$155,214.62
8020.1500	TDC - WELLHEAD EQUIPMENT	\$65,875.00
8020.1400	TDC - CASING - PRODUCTION	\$975,942.21
8020.1200	TDC - CASING - INTERMEDIATE - 1	\$357,714.00
	Sub-total	\$1,554,745.83
Completion Tangible		
8030.2000	TCC - WELLHEAD EQUIPMENT	\$47,250.00
	Sub-total	\$47,250.00
Grand Total		\$12,592,542.73

AFE Number:		Description:	STAR FOX 9 FED COM 122H
AFE Name:	STAR FOX 9 FED COM 122H	AFE TYPE:	Drill and Complete
Well Operator:	PERMIAN RESOURCES		
Operator AFE #:			

<u>Account</u>	<u>Description</u>	<u>Gross Est. (\$)</u>
Completion Intangible		
8025.1800	ICC - WATER DISPOSAL/VACUUM TRUCK	\$17,430.00
8025.1500	ICC - FUEL / POWER	\$718,581.00
8025.3600	ICC - SUPERVISION/ENGINEERING	\$5,000.00
8025.2600	ICC - CONTRACT LABOR/ROUSTABOUT	\$15,000.00
8025.2500	ICC - WELL STIMULATION/FRACTUR	\$2,982,465.00
8025.3000	ICC - WATER HANDLING	\$251,347.00
8025.1600	ICC - COILED TUBING	\$228,138.00
8025.3050	ICC - SOURCE WATER	\$301,617.00
8025.1400	ICC - WIRELINE OPEN/CASED HOLE	\$40,000.00
8025.3800	ICC - OVERHEAD	\$10,000.00
8025.2200	ICC - ELECTRIC LOGGING / PERFORATING	\$465,710.00
8025.3500	ICC - WELLSITE SUPERVISION	\$54,000.00
8025.3700	ICC - SAFETY / ENVIRONMENTAL	\$15,000.00
8025.3100	ICC - WELLHEAD/FRACTREE REPAIR	\$40,000.00
8025.2000	ICC - TRUCKING	\$14,375.00
8025.3400	ICC - RENTAL EQUIPMENT	\$195,012.00
8025.2300	ICC - COMPLETION FLUIDS	\$10,000.00
8025.1100	ICC - ROAD, LOCATIONS, PITS	\$10,500.00
	Sub-total	\$5,374,175.00
Flowback Intangible		
8040.1400	IFC - WIRELINE OPEN/CASED HOLE	\$6,825.00
8040.2600	IFC - CONTRACT LABOR/ROUSTABOUT	\$30,000.00
8040.3400	IFC - RENTAL EQUIPMENT	\$84,000.00
8040.3700	IFC - SAFETY / ENVIRONMENTAL	\$10,000.00
8040.2900	IFC - WELL TESTING / FLOWBACK	\$180,000.00
8040.3500	IFC - WELLSITE SUPERVISION	\$7,000.00
8040.1899	IFC - FRAC WATER RECOVERY	\$203,020.30
8040.1200	IFC - COMPLETION RIG	\$14,175.00
8040.2000	IFC - TRUCKING/VACUUM/TRANSP	\$10,000.00
	Sub-total	\$545,020.30
Flowback Tangible		
8045.1700	TFC - PACKER/DOWNHOLE TOOLS	\$10,000.00
8045.2500	TFC - VALVES / CONNECTIONS / FITINGS	\$15,000.00
8045.3100	TFC - MEASUREMENT EQUIPMENT	\$10,000.00
8045.1300	TFC - DOWNHOLE ARTIFICIAL LIFT EQPT	\$25,000.00
8045.2000	TFC - WELLHEAD EQUIPMENT	\$14,000.00
8045.3400	TFC - CONTRACTOR LABOR INSTALL	\$5,000.00
8045.1100	TFC - TUBING	\$154,100.00
	Sub-total	\$233,100.00
Facilities		

Cost Estimate

Printed Date: Oct 2, 2024

<u>Account</u>	<u>Description</u>	<u>Gross Est. (\$)</u>
8035.4500	FAC - CONTINGENCY	\$90,091.00
8035.1600	FAC - TRANSPORTATION TRUCKING	\$16,667.00
8035.3800	FAC - FLARE/COMBUSTER	\$31,667.00
8035.1400	FAC - ROAD LOCATIONS PITS	\$100,000.00
8035.4000	FAC - SAFETY / ENVIRONMENTAL	\$1,333.00
8035.3200	FAC - VALVES FITTINGS & PIPE	\$65,000.00
8035.2400	FAC - SUPERVISION	\$13,333.00
8035.1500	FAC - MATERIALS & SUPPLIES	\$15,000.00
8035.3000	FAC - HEATER TREATER/SEPARATOR	\$160,000.00
8035.2900	FAC - TANK BATTERY	\$133,667.00
8035.3600	FAC - ELECTRICAL	\$133,333.00
8035.2500	FAC - CONSULTING SERVICES	\$3,333.00
8035.1700	FAC - RENTAL EQUIPMENT	\$10,000.00
8035.4400	FAC - COMPANY LABOR	\$1,133.00
8035.3700	FAC - AUTOMATION MATERIAL	\$58,333.00
8035.2100	FAC - INSPECTION & TESTING	\$280.00
8035.3400	FAC - METER & LACT	\$185,000.00
8035.2200	FAC - CONTRACT LABOR / ROUSTAB	\$160,000.00
8035.3300	FAC - CIRCULATING TRANSFER PUMP	\$8,817.00
Sub-total		\$1,186,987.00
Pipeline		
8036.3620	PLN - POWER DISTRIBUTION LABOR	\$53,030.30
8036.1310	PLN - PERMANENT EASEMENT	\$109,964.00
8036.2800	PLN - FLOWLINE MATERIAL	\$79,166.67
8036.3610	PLN - POWER DISTRIBUTION MATERIAL	\$53,030.30
8036.2700	PLN - PIPELINE MATERIAL	\$409,728.00
Sub-total		\$704,919.27
Drilling Intangible		
8015.3700	IDC - DISPOSAL	\$132,500.00
8015.2100	IDC - WIRELINE SVCS CASED&OPEN	\$15,000.00
8015.1400	IDC - ROAD, LOCATIONS, PITS	\$108,333.33
8015.4100	IDC - RENTAL EQUIPMENT	\$41,000.00
8015.3200	IDC - CONTRACT LABOR/ROUSTABOUT	\$20,000.00
8015.3800	IDC - WELLHEAD PREPARE/REPAIR	\$30,500.00
8015.2200	IDC - BITS, TOOLS, STABILIZERS	\$70,000.00
8015.1500	IDC - RIG MOB / TRUCKING	\$100,000.00
8015.3500	IDC - TRUCKING/VACUUM/ TRANSP	\$22,000.00
8015.4300	IDC - WELLSITE SUPERVISION	\$102,000.00
8015.5200	IDC - CONTINGENCY	\$166,774.26
8015.2150	IDC - DRILL BIT	\$100,000.00
8015.5000	IDC - WELL CONTROL INSURANCE	\$13,447.74
8015.1700	IDC - DAYWORK CONTRACT	\$648,000.00
8015.2700	IDC - INSPECTION, TESTING & REPAIR	\$55,000.00
8015.1100	IDC - STAKING & SURVEYING	\$15,000.00
8015.1310	IDC - PERMANENT EASEMENT	\$12,000.00
8015.4600	IDC - SAFETY / ENVIRONMENTAL	\$14,400.00

Cost Estimate

Printed Date: Oct, 2024

<u>Account</u>	<u>Description</u>	<u>Gross Est. (\$)</u>
8015.1000	IDC - PERMITS,LICENSES,ETC	\$15,000.00
8015.2350	IDC - FUEL/MUD	\$153,500.00
8015.2400	IDC - RIG WATER	\$11,140.00
8015.2300	IDC - FUEL / POWER	\$129,750.00
8015.3600	IDC - SOLIDS CONTROL/ CLOSED LOOP SYSTEM	\$49,500.00
8015.3000	IDC - CEMENT SERV/FLOAT EQUIP	\$260,000.00
8015.1300	IDC - SURFACE DAMAGE / ROW	\$35,000.00
8015.2500	IDC - MUD/CHEMICALS/ACIDIZING	\$166,000.00
8015.2000	IDC - CONDUCTOR HOLE & SERVICE	\$27,500.00
8015.1600	IDC - RIG MOB / STANDBY RATE	\$30,000.00
8015.3100	IDC - CASING CREW & TOOLS	\$65,000.00
8015.1200	IDC - LEGAL, TITLE SERVICES	\$13,000.00
8015.3400	IDC - MATERIALS & SUPPLIES	\$5,000.00
8015.1900	IDC - DIRECTNL DRILL & SURVEY	\$280,000.00
8015.4200	IDC - MANCAMP	\$40,000.00
Sub-total		\$2,946,345.33
Drilling Tangible		
8020.1100	TDC - CASING - SURFACE	\$155,214.62
8020.1500	TDC - WELLHEAD EQUIPMENT	\$65,875.00
8020.1400	TDC - CASING - PRODUCTION	\$975,942.21
8020.1200	TDC - CASING - INTERMEDIATE - 1	\$357,714.00
Sub-total		\$1,554,745.83
Completion Tangible		
8030.2000	TCC - WELLHEAD EQUIPMENT	\$47,250.00
Sub-total		\$47,250.00
Grand Total		\$12,592,542.73



300 N. MARIENFELD STREET, SUITE 1000
MIDLAND, TX 79701

OFFICE 432.695.4222
FAX 432.695.4063

Star Fox – Chronology of Communication

October 11, 2024 – Proposals sent to all parties.

October 16, 2024 – Email correspondence with Sharbro Energy, LLC regarding proposal details & working interest.

October 16, 2024 – Email correspondence with Sharbro Energy, LLC regarding JOA.

October 16, 2024 - Email correspondence with Yates Energy Corporation regarding JOA.

October 17, 2024 – Email correspondence with Northern Oil & Gas, Inc. regarding working interest, JOA & proposal details.

October 17, 2024 – Provided McCaw Properties, LLC with ABOS for interest assigned to Tres Primo.

October 17, 2024 – Email correspondence with MCM Exploration Company, LLC regarding working interest.

October 17, 2024 – Received email from Tres Primo Partners, LLC requesting digital & hard copy of proposal.

October 17, 2024 – Email correspondence with EOG Resources, Inc. regarding working interest & proposal details. Provided them with a copy of the JOA.

October 17, 2024 – Email correspondence with Chief Capital (O&G) II LLC regarding working interest.

October 21, 2024 – Email correspondence with MCM Exploration Company, LLC regarding proposal details; provided JOA.

October 22, 2024 – Email correspondence with Chief Capital (O&G) II LLC regarding proposal details.

October 23, 2024 – Email correspondence with Chief Capital (O&G) II LLC regarding proposal details; provided JOA.

October 24, 2024 – Email correspondence with MCM Exploration Company, LLC regarding assignment of interest.

October 24, 2024 – Received Jalapeno Corporation's elections to participate & correspondence regarding letter agreement.

October 25, 2024 – Email correspondence with Northern Oil & Gas, Inc. regarding JOA.

October 25, 2024 – Email correspondence with Chief Capital (O&G) II LLC regarding JOA revisions.



300 N. MARIENFELD STREET, SUITE 1000
MIDLAND, TX 79701

OFFICE 432.695.4222
FAX 432.695.4063

October 28, 2024 – Email correspondence with Northern Oil & Gas, Inc. regarding JOA.

October 28, 2024 – Email correspondence with COG Operating, LLC regarding proposal details.

October 28, 2024 – Received WR Non-Op, LLC’s elections to participate & intention to sign JOA.

October 29, 2024 – Email correspondence with MRC Permian Company regarding JOA & proposal details.

October 29, 2024 – Email correspondence with Sharbro Energy, LLC regarding JOA revisions.

October 29, 2024 – Email correspondence with Jalapeno Corporation regarding letter agreement.

October 29, 2024 - Email correspondence with Chief Capital (O&G) II LLC regarding JOA revisions.

October 30, 2024 – Received Sharbro Energy, LLC’s elections to participate.

November 1, 2024 – Email correspondence with Jalapeno Corporation regarding JOA.

November 11, 2024 – Email correspondence with Sharbro Energy, LLC regarding Letter Agreement.

November 12, 2024 – Email correspondence with PBEX, LLC regarding proposal details.

November 13, 2024 – Received Northern Oil & Gas, Inc.’s elections to participate.

November 13, 2024 – Email correspondence with PBEX regarding Operating Agreement and interest in the unit.

November 13, 2024 – Email correspondence with Sharbro Energy, LLC regarding Letter Agreement.

November 13, 2024 – Email correspondence with Yates Energy Corporation regarding JOA.

November 13, 2024 – Email correspondence with Jalapeno Corporation regarding Letter Agreement.

November 13, 2024 – Email correspondence with MDVR Resources, LLC regarding interest in the unit.

November 13, 2024 – Email correspondence with WR Non-Op, LLC regarding Letter Agreement.

November 15, 2024 – Email correspondence with PBEX regarding JOA and participation

November 18, 2024 – Email correspondence with OXY regarding their interest in the propose development

November 18, 2024 – Email correspondence with McCaw, Tres Primos, Big Three and Ross Duncan Properties regarding JOA and their interest in the proposed development

November 19, 2024 – Email correspondence with XTO regarding the proposed JOA

STATE OF NEW MEXICO
DEPARTMENT OF ENERGY, MINERALS AND NATURAL RESOURCES
OIL CONSERVATION DIVISION

APPLICATIONS OF PERMIAN RESOURCES
OPERATING, LLC FOR COMPULSORY
POOLING, EDDY COUNTY, NEW MEXICO.

CASE NOS. 24957
24958

**SELF-AFFIRMED STATEMENT
OF CHRISTOPHER CANTIN**

1. I am a geologist with Permian Resources Operating, LLC ("Permian Resources"). I am over 18 years of age, have personal knowledge of the matters addressed herein, and am competent to provide this Self-Affirmed Statement. I have previously testified before the New Mexico Oil Conservation Division ("Division") and my credentials as an expert in petroleum geology were accepted and made a matter of record.

2. I am familiar with the geological matters that pertain to the above-referenced case.

3. **Exhibit B-1** is a regional locator map that identifies the Star Fox project area, in proximity to the Capitan Reef within the Delaware Basin, for the Bone Spring horizontal spacing unit that is the subject of this application.

4. **Exhibit B-2** is a cross section location map for the proposed horizontal spacing unit ("Unit") within the Bone Spring formation. The approximate wellbore paths for the proposed **Star Fox 9 Fed Com 121H, Star Fox 9 Fed Com 122H, Star Fox 9 Fed Com 123H, and Star Fox 9 Fed Com 124H** wells ("Wells") are represented by a dashed orange line. Existing producing wells in the targeted interval are represented by solid orange lines. This map identifies the cross-section running from A-A' with the cross-section wells name and a black line in proximity to the proposed Wells.

**Permian Resources Operating, LLC
Case No. 24958
Exhibit B**

5. **Exhibit B-3** is a Subsea Structure map on the Bone Spring formation in TVD subsea with a contour interval of 50 ft. The map identifies the approximate wellbore paths for the proposed Wells with an orange line. It also identifies the location of the cross-section running from A-A' in proximity to the proposed Wells. The data points are indicated by red triangles. The map demonstrates the formation is gently dipping to the southwest in this area. I do not observe any faulting, pinch-outs, or geologic impediments to developing the targeted intervals with horizontal wells.

6. **Exhibit B-4** identifies two wells penetrating the targeted interval I used to construct a stratigraphic cross-section from A to A'. It contains gamma ray, resistivity, and porosity logs. The cross section is oriented from north to south and is hung on the base of the Second Bone Spring formation. The proposed landing zone for the Wells is labeled on the exhibit. The approximate well-paths for the proposed Wells are indicated by a dashed orange line to be drilled from south to north across the units. This cross-section demonstrates the target interval is continuous across the Unit.

7. In my opinion, a stand-up orientation for the Wells is appropriate to properly develop the subject acreage because of consistent rock properties throughout the Unit and is the preferred fracture orientation in this portion of the trend.

8. Based on my geologic study of the area, the targeted interval underlying the Unit is suitable for development by horizontal wells and the tracts comprising the Unit will contribute more or less equally to the production of the Wells.

9. In my opinion, the granting of Permian Resources' application will serve the interests of conservation, the protection of correlative rights, and the prevention of waste.

10. The exhibits attached hereto were either prepared by me or under my supervision or were compiled from company business records.

11. I understand this Self-Affirmed Statement will be used as written testimony in this case. I affirm my testimony above is true and correct and is made under penalty of perjury under the laws of the State of New Mexico. My testimony is made as of the date identified next to my signature below.

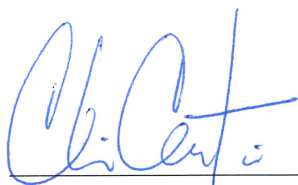

CHRISTOPHER CANTIN

11/21/2024

Date

Permian Resources Operating, LLC
Case No. 24958
Exhibit B-1



Cross-Section Locator Map

Star Fox 9 Fed Com Second Bone Spring

Permian Resources Operating, LLC
Case No. 24958
Exhibit B-2

Exhibit B-2

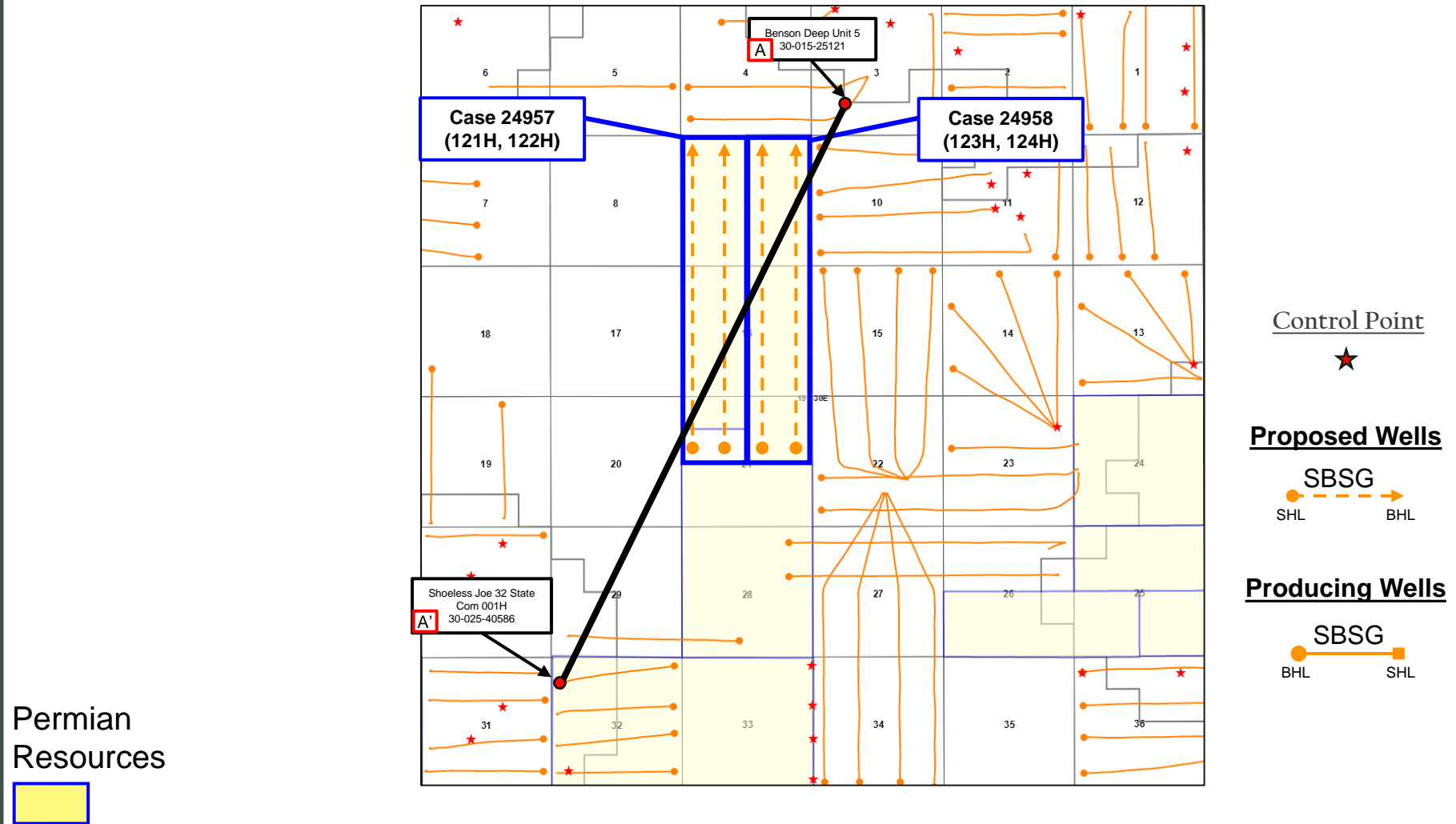

Base of Second Bone Spring – Structure Map

Star Fox 9 Fed Com 121H, 122H, 123H & 124H

Case No. 24958

Exhibit B-3

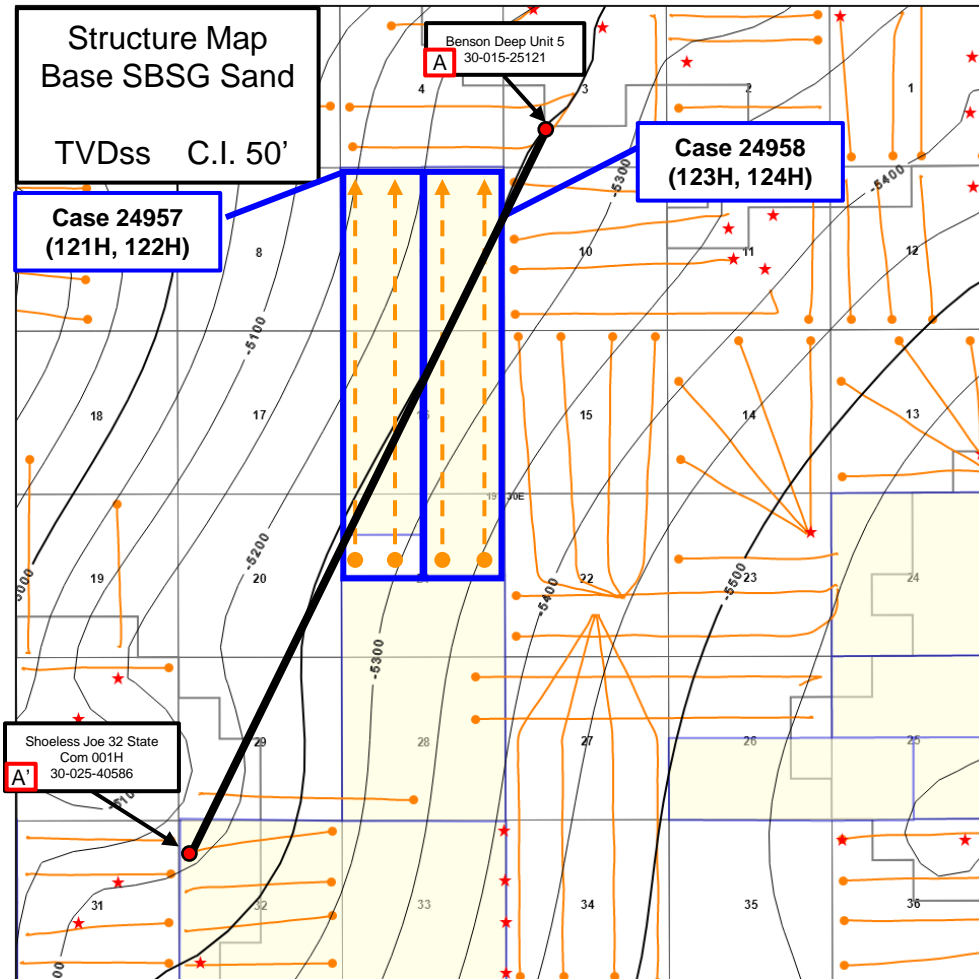
Exhibit B-3

Permian
Resources

Control PointProposed Wells

SBSG
SHL → BHL

Producing Wells

SBSG
BHL → SHL

Stratigraphic Cross-Section A-A'

Star Fox 9 Fed Com Second Bone Spring

Permian Resources Operating, LLC
Case No. 24958
Exhibit B-4

Exhibit B-4

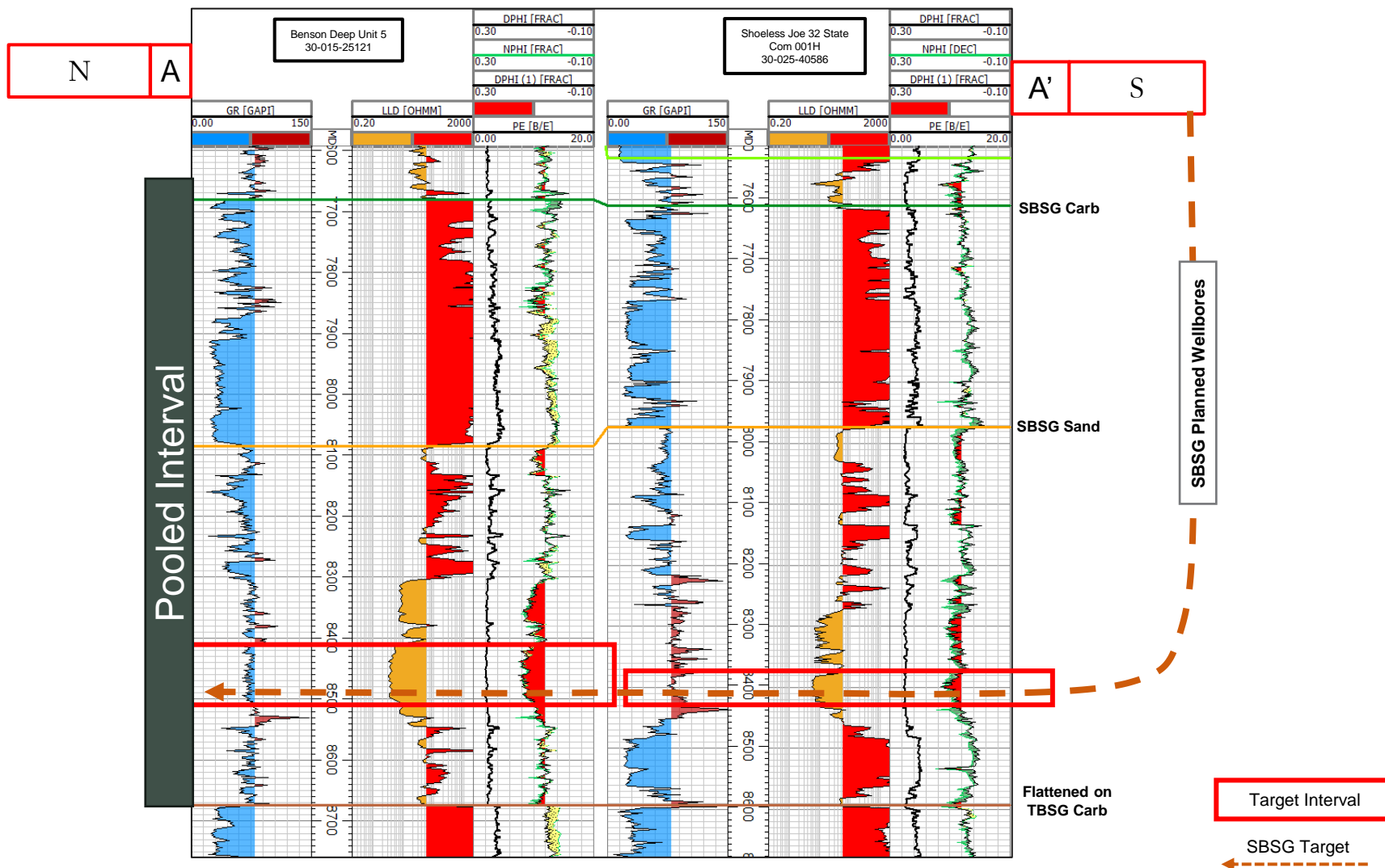

Gun Barrel Development Plan

Star Fox 9 Fed Com Second Bone Spring

Permian Resources Operating, LLC
Case No. 24958
Exhibit B-5

Exhibit B-5

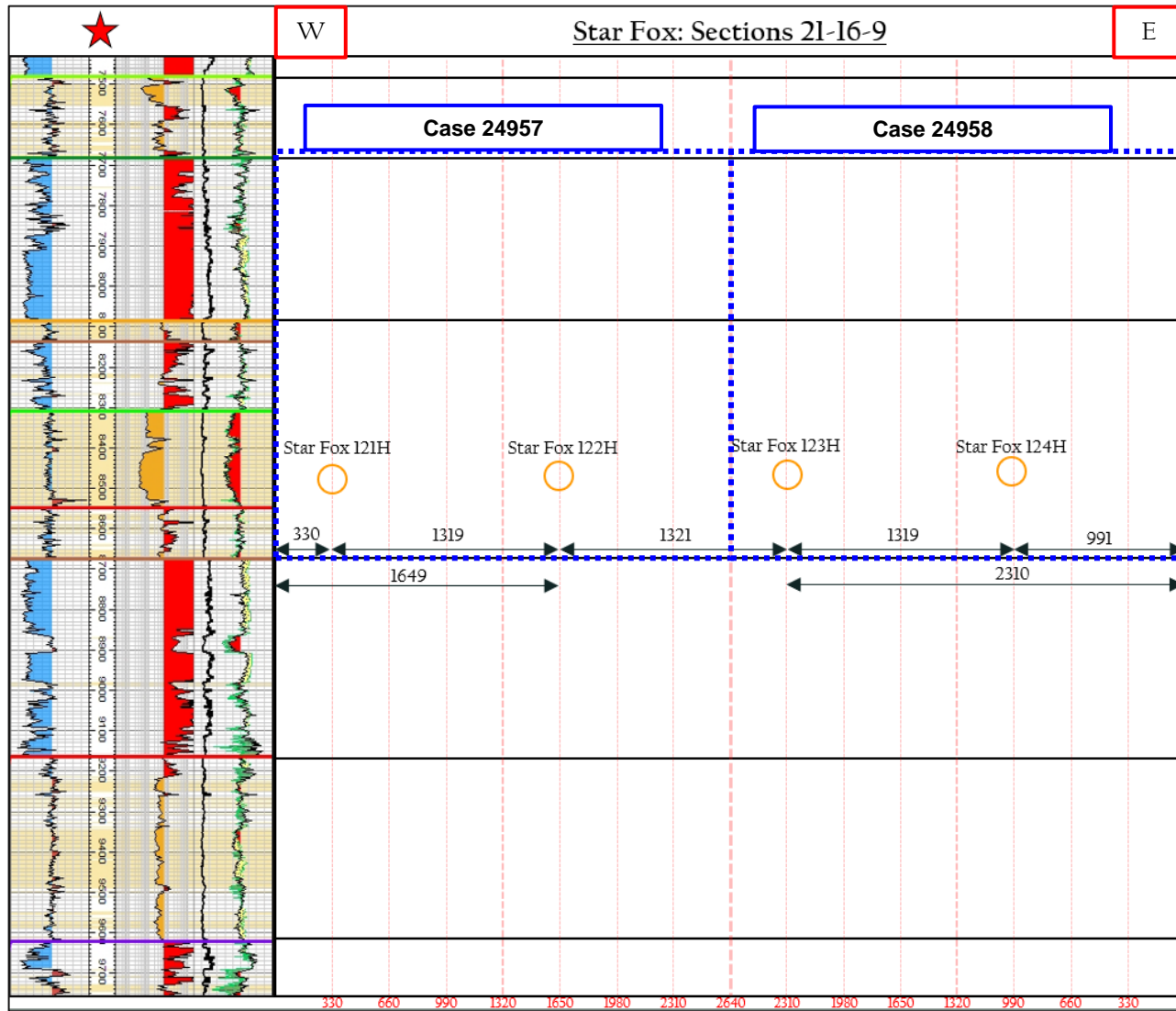

○ SBSG Proposed

**STATE OF NEW MEXICO
DEPARTMENT OF ENERGY, MINERALS AND NATURAL RESOURCES
OIL CONSERVATION DIVISION**

**APPLICATION OF PERMIAN RESOURCES
OPERATING, LLC FOR COMPULSORY
POOLING, EDDY COUNTY, NEW MEXICO.**

CASE NO. 24958

**SELF-AFFIRMED STATEMENT
OF DANA S. HARDY**

1. I am attorney in fact and authorized representative of Permian Resources Operating, LLC, the Applicant herein.
2. I am familiar with the Notice Letter attached as **Exhibit C-1**, and caused the Notice Letter, along with the Application in this case, to be sent to the parties set out in the chart attached as **Exhibit C-2**.
3. **Exhibit C-2** also provides the date each Notice Letter was sent and the date each return was received.
4. Copies of the certified mail green cards and white slips are attached as **Exhibit C-3** as supporting documentation for proof of mailing and the information provided on **Exhibit C-2**.
5. On November 14, 2024, I caused a notice to be published in the Carlsbad Current - Argus. An Affidavit of Publication from the Legal Clerk of the Carlsbad Current - Argus along with a copy of the notice publication, is attached as **Exhibit C-4**.
6. I understand this Self-Affirmed Statement will be used as written testimony in the subject case. I affirm that my testimony above is true and correct and is made under penalty of perjury under the laws of the State of New Mexico. My testimony is made as of the date handwritten next to my signature below.

/s/ Dana S. Hardy
Dana S. Hardy

November 25, 2024
Date

**Permian Resources Operating, LLC
Case No. 24958
Exhibit C**



hinklelawfirm.com

HINKLE SHANOR LLP

ATTORNEYS AT LAW

P.O. BOX 2068

SANTA FE, NEW MEXICO 87504

505-982-4554 (FAX) 505-982-8623

WRITER:
Dana S. Hardy, Partner
dhardy@hinklelawfirm.com

November 11, 2024

VIA CERTIFIED MAIL
RETURN RECEIPT REQUESTED

TO ALL PARTIES ENTITLED TO NOTICE

**Re: Case No. 24957 & 24958 – Applications of Permian Resources Operating, LLC
For Compulsory Pooling, Eddy County, New Mexico.**

To whom it may concern:

This letter is to advise you that the enclosed applications were filed with the New Mexico Oil Conservation Division. The hearing will be conducted on **December 5, 2024**, beginning at 9:00 a.m.

The hearing will be conducted in a hybrid fashion, both virtually and in-person at the Energy, Minerals, Natural Resources Department, Wendell Chino Building, Pecos Hall, 1220 South St. Francis Drive, 1st Floor, Santa Fe, NM 87505. To participate virtually, see the instructions posted on the OCD Hearings website: <https://www.emnrd.nm.gov/ocd/hearing-info/>. You are not required to attend this hearing, but as an owner of an interest that may be affected by this application, you may appear and present testimony. Failure to appear at that time and become a party of record will preclude you from challenging the matter at a later date.

Pursuant to Division Rule 19.15.4.13.B, a party who intends to present evidence at the hearing shall file a pre-hearing statement and serve copies on other parties, or the attorneys of parties who are represented by counsel, at least four business days in advance of a scheduled hearing, but in no event later than 5:00 p.m. Mountain Time, on the Thursday preceding the scheduled hearing date. The statement must be submitted through the OCD E-Permitting system (<https://wwwapps.emnrd.nm.gov/ocd/ocdpermitting/>) or via e-mail to ocd.hearings@emnrd.nm.gov and should include: the names of the parties and their attorneys, a concise statement of the case, the names of all witnesses the party will call to testify at the hearing, the approximate time the party will need to present its case, and identification of any procedural matters that are to be resolved prior to the hearing.

If you have any questions about this application, please contact Ryan Curry, Senior Landman at Permian Resources Operating, LLC, via e-mail at Ryan.Curry@permianres.com if you have any questions regarding this matter.

Sincerely,

/s/ Dana S. Hardy

Dana S. Hardy

Permian Resources Operating, LLC
Case No. 24958
Exhibit C-1

PO BOX 10
ROSWELL, NEW MEXICO 88202
(575) 622-6510
FAX (575) 623-9332

7601 JEFFERSON ST NE - SUITE 180
ALBUQUERQUE, NEW MEXICO 87109
505-858-8320
(FAX) 505-858-8321

PO BOX 2068
SANTA FE, NEW MEXICO 87504
(505) 982-4554
FAX (505) 982-8623

**STATE OF NEW MEXICO
DEPARTMENT OF ENERGY, MINERALS AND NATURAL RESOURCES
OIL CONSERVATION DIVISION**

**APPLICATIONS OF PERMIAN RESOURCES
OPERATING, LLC FOR COMPULSORY
POOLING, EDDY COUNTY, NEW MEXICO.**

CASE NOS. 24957 & 24958

NOTICE LETTER CHART

PARTY	NOTICE LETTER SENT	RETURN RECEIVED
Billie Sue Parry, as SP 2037 Vista Del Mar San Matco, CA 94404	11/12/2024 9589071052701502394618	11-21-2024
Catherine Parry Rempe, as SP 9025 Boomtown Garson Rd. Verdi, NV 89439	11/12/2024 9589071052701502394625	11-25-2024
Chief Capital (O&G) II LLC 8111 Westchester Drive Suite 900 Dallas, TX 75225	11/12/2024 9589071052701502394632	11-19-2024
COG Operating, LLC 600 W. Illinois Avenue Midland, TX 79701	11/12/2024 9589071052701502394649	Per USPS Tracking 11-25-2024: Item delivered 11-18-2024
Concho Oil & Gas, LLC 600 W Illinois Ave. Midland, TX 79701	11/12/2024 9589071052701502394984	Per USPS Tracking 11-25-2024: Item delivered 11-18-2024
EOG Resources, Inc. 5509 Champions Drive Midland, TX 79701	11/12/2024 9589071052701502394656	11-25-2024
First Southern Funding, LLC PO Box 328 Stanford, KY 40484	11/12/2024 9589071052701502394663	11-25-2024
Hugh William Parry, II, as SP 2 Sandia Lane Santa Fe, NM 87508	11/12/2024 9589071052701502394670	11-18-2024
Jalapeno Corporation PO Box 1608 Albuquerque, NM 87103	11/12/2024 9589071052701502394687	11-25-2024
Madeline Lucille Parry C/O Stephanie Rempe Remien 9025 Boomtown Garson Road Verdi, NV 89439	11/12/2024 9589071052701502394977	11-25-2024
Marbob Energy Corporation 600 W. Illinois Avenue Midland, TX 79701	11/12/2024 9589071052701502394694	Per USPS Tracking 11-25-2024: Item delivered 11-18-2024

**Permian Resources Operating, LLC
Case No. 24958
Exhibit C-2**

**STATE OF NEW MEXICO
DEPARTMENT OF ENERGY, MINERALS AND NATURAL RESOURCES
OIL CONSERVATION DIVISION**

**APPLICATIONS OF PERMIAN RESOURCES
OPERATING, LLC FOR COMPULSORY
POOLING, EDDY COUNTY, NEW MEXICO.**

CASE NOS. 24957 & 24958

NOTICE LETTER CHART

McCaw Properties LLC PO Box 376 Artesia, NM 88211	11/12/2024 9589071052701502394700	11-20-2024
MCM Exploration Company, LLC 223 W. Wall Street Suite 400 Midland, TX 79701	11/12/2024 9589071052701502394717	11-19-2024
MCM -PBEX Investments, LLC 223 W. Wall Street Suite 400 Midland, TX 79701	11/12/2024 9589071052701502394731	11-19-2024
MCM Permian, LLC 3811 Turtle Creek Blvd. Suite 1100 Dallas, TX 75219	11/12/2024 9589071052701502394724	Per USPS Tracking 11-25-2024: Item out for delivery
MDVR Resources, LLC 223 W Wall Street, Ste 400 Midland, TX 79701	11/12/2024 9589071052701502394960	11-19-2024
Mesa Oil Co 901 Washington Artesia, NM 88210	11/12/2024 9589071052701502394748	Per USPS Tracking 11-25-2024: Delivery Attempt
MRC Delaware Resources, LLC 5400 LBJ Freeway Suite 1500 Dallas, TX 75240	11/12/2024 9589071052701502394755	11-22-2024
Northern Oil & Gas, Inc. 4350 Baker Rd. Suite 400 Minnetonka, MN 55343	11/12/2024 958907105270394762	Per USPS Tracking 11-25-2024: Item delivered 11-18-2024
OXY Y-1 Company 5 Greenway Plaza Suite 110 Houston, TX 77046	11/12/2024 9589071052701502394779	11-25-2024
PBEX Resources, LLC PO Box 10250 Midland, TX 79701	11/12/2024 9589071052701502394786	Per USPS Tracking 11-25-2024: Item in transit

**STATE OF NEW MEXICO
DEPARTMENT OF ENERGY, MINERALS AND NATURAL RESOURCES
OIL CONSERVATION DIVISION**

**APPLICATIONS OF PERMIAN RESOURCES
OPERATING, LLC FOR COMPULSORY
POOLING, EDDY COUNTY, NEW MEXICO.**

CASE NOS. 24957 & 24958

NOTICE LETTER CHART

PBEX, LLC 223 W. Wall Street Suite 900 Midland, TX 79701	11/12/2024 9589071052701502394793	11-21-2024
Petro Yates, Inc. Po Box 1608 Albuquerque, NM 87120	11/12/2024 9589071052701502394809	11-19-2024
Red River Holdings, LLC PO Box 10886 Midland, TX 79702	11/12/2024 9589071052701502394830	Per USPS Tracking 11-25-2024: Item in transit
S.E.S Investments, Ltd. PO Box 10886 Midland, TX 79702	11/12/2024 9589071052701502394847	Per USPS Tracking 11-25-2024: Item in transit
Scout Oil Co 901 Washington Artesia, NM 88210	11/12/2024 9589071052701502394854	Per USPS Tracking 11-25-2024: Delivery Attempt
Sharbro Energy, LLC PO Box 840 Artesia, NM 88211-0840	11/12/2024 9589071052701502394861	11-19-2024
Sharbro Oil Ltd Co. PO Box 840 Artesia, NM 88211-0840	11/12/2024 9589071052701502394878	11-19-2024
TMT Energy Resources, Inc. 5600 N May Avenue Suite 320 Oklahoma City, OK 73112	11/12/2024 9589071052701502394885	11-21-2024
Tres Primo Partners, LLC PO Box 1938 Roswell, NM 88202	11/12/2024 9589071052701502394892	11-20-2024
Voyage Energy, LP PO Box 11232 Midland, TX 79702	11/12/2024 9589071052701502394908	Per USPS Tracking 11-25-2024: Item in transit
Waterloo Resources, LLC PO Box 2266 Midland, TX 79702	11/12/2024 9589071052701502394915	Per USPS Tracking 11-25-2024: Item in transit
WR Non-Op LLC PO Box 2266 Midland, TX 79702	11/12/2024 9589071052701502394922	Per USPS Tracking 11-25-2024: Item in transit

**STATE OF NEW MEXICO
DEPARTMENT OF ENERGY, MINERALS AND NATURAL RESOURCES
OIL CONSERVATION DIVISION**

**APPLICATIONS OF PERMIAN RESOURCES
OPERATING, LLC FOR COMPULSORY
POOLING, EDDY COUNTY, NEW MEXICO.**

CASE NOS. 24957 & 24958

NOTICE LETTER CHART

XTO Holdings, LLC 22777 Springwoods Village Parkway Spring, TX 77389	11/12/2024 9589071052701502394939	Per USPS Tracking 11-25- 2024: Item delivered 11-15- 2024
Yates Energy Corporation PO Box 2323 Roswell, NM 88202	11/12/2024 9589071052701502394953	11-20-2024
Yates Industries, LLC PO Box 1091 Roswell, NM 88211-1091	11/12/2024 9589071052701502394946	Per USPS Tracking 11-25- 2024: Item in transit

U.S. Postal Service™
CERTIFIED MAIL® RECEIPT
 Domestic Mail Only

For delivery information, visit our website at www.usps.com®.

OFFICIAL USE

Certified Mail Fee
 \$

Extra Services & Fees (check box, add fee as appropriate)





<input type="checkbox"/> Return Receipt (hardcopy)	\$
<input type="checkbox"/> Return Receipt (electronic)	\$
<input type="checkbox"/> Certified Mail Restricted Delivery	\$
<input type="checkbox"/> Adult Signature Required	\$
<input type="checkbox"/> Adult Signature Restricted Delivery	\$

Postage
 \$

Total Postage and Fees
 \$

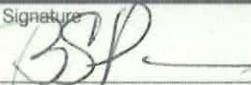
Sent To
 Billie Sue Parry, as SP
 2037 Vista Del Mar
 San Mateo, CA 94404
 24957 & 24958 PRO Star Fox

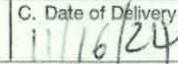
PS Form 3800, January 2023 PSN 7530-02-000-9047 See Reverse for Instructions

SENDER: COMPLETE THIS SECTION	COMPLETE THIS SECTION ON DELIVERY												
<ul style="list-style-type: none"> Complete items 1, 2, and 3. Print your name and address on the reverse so that we can return the card to you. Attach this card to the back of the mailpiece, or on the front if space permits. 	<p>A. Signature X </p> <p><input type="checkbox"/> Agent <input type="checkbox"/> Addressee</p> <p>B. Received by (Printed Name) </p> <p>C. Date of Delivery </p> <p>D. Is delivery address different from item 1? <input type="checkbox"/> Yes If YES, enter delivery address below: <input type="checkbox"/> No</p> <p>RECEIVED NOV 21 2024</p>												
<p>1. Article Addressed to:</p> <p>Billie Sue Parry, as SP 2037 Vista Del Mar San Mateo, CA 94404</p> <p>24957 & 24958 PRO - Star Fox</p> <p></p> <p>9590 9402 9022 4122 7629 62</p>	<p>3. Service Type</p> <table border="0"> <tr> <td><input type="checkbox"/> Adult Signature</td> <td><input type="checkbox"/> Priority Mail Express®</td> </tr> <tr> <td><input type="checkbox"/> Adult Signature Restricted Delivery</td> <td><input type="checkbox"/> Registered Mail™</td> </tr> <tr> <td><input type="checkbox"/> Certified Mail®</td> <td><input type="checkbox"/> Registered Mail Restricted Delivery</td> </tr> <tr> <td><input type="checkbox"/> Certified Mail Restricted Delivery</td> <td><input type="checkbox"/> Signature Confirmation™</td> </tr> <tr> <td><input type="checkbox"/> Collect on Delivery</td> <td><input type="checkbox"/> Signature Confirmation Restricted Delivery</td> </tr> <tr> <td><input type="checkbox"/> Collect on Delivery Restricted Delivery</td> <td></td> </tr> </table> <p>fail fail Restricted Delivery 0)</p>	<input type="checkbox"/> Adult Signature	<input type="checkbox"/> Priority Mail Express®	<input type="checkbox"/> Adult Signature Restricted Delivery	<input type="checkbox"/> Registered Mail™	<input type="checkbox"/> Certified Mail®	<input type="checkbox"/> Registered Mail Restricted Delivery	<input type="checkbox"/> Certified Mail Restricted Delivery	<input type="checkbox"/> Signature Confirmation™	<input type="checkbox"/> Collect on Delivery	<input type="checkbox"/> Signature Confirmation Restricted Delivery	<input type="checkbox"/> Collect on Delivery Restricted Delivery	
<input type="checkbox"/> Adult Signature	<input type="checkbox"/> Priority Mail Express®												
<input type="checkbox"/> Adult Signature Restricted Delivery	<input type="checkbox"/> Registered Mail™												
<input type="checkbox"/> Certified Mail®	<input type="checkbox"/> Registered Mail Restricted Delivery												
<input type="checkbox"/> Certified Mail Restricted Delivery	<input type="checkbox"/> Signature Confirmation™												
<input type="checkbox"/> Collect on Delivery	<input type="checkbox"/> Signature Confirmation Restricted Delivery												
<input type="checkbox"/> Collect on Delivery Restricted Delivery													
<p>2. Article Number (Transfer from service label)</p> <p>9589 0710 5270 1502 3946 18</p>													

PS Form 3811, July 2020 PSN 7530-02-000-9053 Domestic Return Receipt

Permian Resources Operating, LLC
Case No. 24958
Exhibit C-3

9589 0710 5270 1502 3946 25

U.S. Postal Service™
CERTIFIED MAIL® RECEIPT
 Domestic Mail Only

For delivery information, visit our website at www.usps.com

OFFICIAL USE

Certified Mail Fee \$

Extra Services & Fees (check box, add fee as appropriate)

☐ Return Receipt (hardcopy) \$

☐ Return Receipt (electronic) \$

☐ Certified Mail Restricted Delivery \$

☐ Adult Signature Required \$

☐ Adult Signature Restricted Delivery \$

Postage \$

Total Postage and Fees \$

Sent To

Street and Catherine Parry Rempe, as SP
 9025 Boomtown Garson Rd.
 City, State Verdi, NV 89439
 24957 & 24958 PRO Star Fox

Postmark Here

PS Form 3800, January 2023 PSN 7530-02-000-9047 See Reverse for Instructions

SENDER: COMPLETE THIS SECTION

- Complete items 1, 2, and 3.
- Print your name and address on the reverse so that we can return the card to you.
- Attach this card to the back of the mailpiece, or on the front if space permits.

1. Article Addressed to:

Catherine Parry Rempe, as SP
 9025 Boomtown Garson Rd.
 Verdi, NV 89439

24957 & 24958 PRO - Star Fox

2. Article Number (Transfer from service label)

9589 0710 5270 1502 3946 25

PS Form 3811, July 2020 PSN 7530-02-000-9053

COMPLETE THIS SECTION ON DELIVERY

A. Signature ☒ X ☐ Agent ☐ Addressee

B. Received by (Printed Name) C. Date of Delivery

6862 Rempe

D. Is delivery address different from item 1? ☐ Yes
 If YES, enter delivery address below: ☐ No

RECEIVED

NOV 25 2024

3. Service Type Hinkle Shanor, Jr.
 Santa Fe NM 87401

☐ Adult Signature ☐ Priority Mail Express®

☐ Adult Signature Restricted Delivery ☐ Registered Mail™

☐ Certified Mail® ☐ Registered Mail Restricted Delivery

☐ Certified Mail Restricted Delivery ☐ Signature Confirmation™

☐ Collect on Delivery ☐ Signature Confirmation Restricted Delivery

☐ Collect on Delivery Restricted Delivery

Domestic Return Receipt

U.S. Postal Service™
CERTIFIED MAIL® RECEIPT
 Domestic Mail Only

For delivery information, visit our website at www.usps.com™.

OFFICIAL USE

Certified Mail Fee \$ _____ Extra Services & Fees (check box, add fee as appropriate) <input type="checkbox"/> Return Receipt (hardcopy) \$ _____ <input type="checkbox"/> Return Receipt (electronic) \$ _____ <input type="checkbox"/> Certified Mail Restricted Delivery \$ _____ <input type="checkbox"/> Adult Signature Required \$ _____ <input type="checkbox"/> Adult Signature Restricted Delivery \$ _____ Postage \$ _____ Total Postage and Fees \$ _____	Postmark Here 
--	--

Sent To: Chief Capital (O&G) II LLC
 8111 Westchester Drive
 Suite 900
 Dallas, TX 75225
 24957 & 24958 PRO Star Fox

PS Form 3800, January 2023 PSN 7530-02-000-9047 See Reverse for Instructions

SENDER: COMPLETE THIS SECTION	COMPLETE THIS SECTION ON DELIVERY
<ul style="list-style-type: none"> ■ Complete items 1, 2, and 3. ■ Print your name and address on the reverse so that we can return the card to you. ■ Attach this card to the back of the mailpiece, or on the front if space permits. <p>1. Article Addressed to:</p> <p style="text-align: center;">Chief Capital (O&G) II LLC 8111 Westchester Drive Suite 900 Dallas, TX 75225 <small>24957 & 24958 PRO - Star Fox</small></p> <div style="text-align: center;">  9590 9402 9022 4122 7629 48 </div> <p>2. Article Number (Transfer from service label)</p> <p style="text-align: center; font-size: 1.2em;">9589 0710 5270 1502 3946 32</p>	<p>A. Signature <input checked="" type="checkbox"/> Agent <input type="checkbox"/> Addressee</p> <p>B. Received by (Printed Name) <i>Paul Hance</i></p> <p>C. Date of Delivery <i>11/15/24</i></p> <p>D. Is delivery address different from item 1? <input type="checkbox"/> Yes <input checked="" type="checkbox"/> No If YES, enter delivery address below:</p> <div style="text-align: center; font-size: 2em; font-weight: bold;">RECEIVED</div> <p style="text-align: center; font-size: 1.2em;">NOV 19 2024</p> <p>3. Service Type <input type="checkbox"/> Adult Signature <input type="checkbox"/> Adult Signature Restricted Delivery <input type="checkbox"/> Certified Mail® <input type="checkbox"/> Certified Mail Restricted Delivery <input type="checkbox"/> Collect on Delivery <input type="checkbox"/> Collect on Delivery Restricted Delivery <input type="checkbox"/> Insured Mail <input type="checkbox"/> Mail Restricted Delivery (0)</p> <p style="text-align: right;"> <input type="checkbox"/> Priority Mail Express® <input type="checkbox"/> Registered Mail™ <input type="checkbox"/> Registered Mail Restricted Delivery <input type="checkbox"/> Signature Confirmation™ <input type="checkbox"/> Signature Confirmation Restricted Delivery </p>

PS Form 3811, July 2020 PSN 7530-02-000-9053 Domestic Return Receipt

9589 0710 5270 1502 3946 56

U.S. Postal Service™
CERTIFIED MAIL® RECEIPT
 Domestic Mail Only

For delivery information, visit our website at www.usps.com.

OFFICIAL USE

Certified Mail Fee
 \$

Extra Services & Fees (check box, add fee as appropriate)

<input type="checkbox"/> Return Receipt (hardcopy)	\$
<input type="checkbox"/> Return Receipt (electronic)	\$
<input type="checkbox"/> Certified Mail Restricted Delivery	\$
<input type="checkbox"/> Adult Signature Required	\$
<input type="checkbox"/> Adult Signature Restricted Delivery	\$

Postage
 \$

Total Postage and Fees
 \$

Sent To
 Street a EOG Resources, Inc.
 5509 Champions Drive
 Midland, TX 79701
 City, Sta 24957 & 24958 PRO Star Fox

PS Form 3800, January 2023 PSN 7530-02-000-9047 See Reverse for Instructions

SENDER: COMPLETE THIS SECTION	COMPLETE THIS SECTION ON DELIVERY
<ul style="list-style-type: none"> Complete items 1, 2, and 3. Print your name and address on the reverse so that we can return the card to you. Attach this card to the back of the mailpiece, or on the front if space permits. 	<p>A. Signature <input checked="" type="checkbox"/> Agent <input type="checkbox"/> Addressee <i>Brittany Dobson</i></p> <p>B. Received by (Printed Name) <i>Brittany Dobson</i></p> <p>C. Date of Delivery <i>11/19/2024</i></p> <p>D. Is delivery address different from item 1? <input type="checkbox"/> Yes If YES, enter delivery address below: <input type="checkbox"/> No</p> <p>RECEIVED NOV 25 2024</p>
<p>1. Article Addressed to:</p> <p>EOG Resources, Inc. 5509 Champions Drive Midland, TX 79701</p> <p>24957 & 24958 PRO - Star Fox</p> <p>9590 9402 9022 4122 7629 24</p> <p>2. Article Number (Transfer from service label) 9589 0710 5270 1502 3946 56</p>	<p>3. Service Type <input type="checkbox"/> Adult Signature <input type="checkbox"/> Adult Signature Restricted Delivery <input type="checkbox"/> Certified Mail® <input type="checkbox"/> Certified Mail Restricted Delivery <input type="checkbox"/> Collect on Delivery <input type="checkbox"/> Collect on Delivery Restricted Delivery</p> <p><i>Hinkle Shanor</i> 875</p> <p><input type="checkbox"/> Priority Mail Express® <input type="checkbox"/> Registered Mail™ <input type="checkbox"/> Registered Mail Restricted Delivery <input type="checkbox"/> Signature Confirmation™ <input type="checkbox"/> Signature Confirmation Restricted Delivery</p> <p>Mail <input type="checkbox"/> Mail Restricted Delivery</p>

PS Form 3811, July 2020 PSN 7530-02-000-9053 Domestic Return Receipt

9589 0710 5270 1502 3946 63

U.S. Postal Service™
CERTIFIED MAIL® RECEIPT
 Domestic Mail Only

For delivery information, visit our website at www.usps.com

OFFICIAL USE

Certified Mail Fee
 \$

Extra Services & Fees (check box, add fee as appropriate)

<input type="checkbox"/> Return Receipt (hardcopy)	\$
<input type="checkbox"/> Return Receipt (electronic)	\$
<input type="checkbox"/> Certified Mail Restricted Delivery	\$
<input type="checkbox"/> Adult Signature Required	\$
<input type="checkbox"/> Adult Signature Restricted Delivery	\$

Postage
 \$

Total Postage and Fees
 \$

Sent To

Street an First Southern Funding, LLC
 PO Box 328
 City, State Stanford, KY 40484
 24957 & 24958 PRO Star Fox

PS Form 3800, January 2023 PSN 7530-02-000-9047 See Reverse for Instructions

SENDER: COMPLETE THIS SECTION

- Complete items 1, 2, and 3.
- Print your name and address on the reverse so that we can return the card to you.
- Attach this card to the back of the mailpiece, or on the front if space permits.

1. Article Addressed to:

First Southern Funding, LLC
 PO Box 328
 Stanford, KY 40484
 24957 & 24958 PRO - Star Fox

9590 9402 9022 4122 7629 17

2. Article Number (Transfer from service label)
 9589 0710 5270 1502 3946 63

COMPLETE THIS SECTION ON DELIVERY

A. Signature
☒ Agent
☐ Addressee

B. Received by (Printed Name)
 John Sparkman

C. Date of Delivery
 NOV 25 2024

D. Is delivery address different from item 1? ☐ Yes
 If YES, enter delivery address below: ☐ No

3. Service Type

<input type="checkbox"/> Adult Signature	<input type="checkbox"/> Priority Mail Express®
<input type="checkbox"/> Adult Signature Restricted Delivery	<input type="checkbox"/> Registered Mail™
<input type="checkbox"/> Certified Mail®	<input type="checkbox"/> Registered Mail Restricted Delivery
<input type="checkbox"/> Certified Mail Restricted Delivery	<input type="checkbox"/> Signature Confirmation™
<input type="checkbox"/> Collect on Delivery	<input type="checkbox"/> Signature Confirmation Restricted Delivery
<input type="checkbox"/> Collect on Delivery Restricted Delivery	

Mail
 Mail Restricted Delivery

PS Form 3811, July 2020 PSN 7530-02-000-9053 Domestic Return Receipt

U.S. Postal Service™
CERTIFIED MAIL® RECEIPT
 Domestic Mail Only

For delivery information, visit our website at www.usps.com

OFFICIAL USE

Certified Mail Fee
 \$

Extra Services & Fees (check box, add fee as appropriate)

☐ Return Receipt (hardcopy) \$

☐ Return Receipt (electronic) \$

☐ Certified Mail Restricted Delivery \$

☐ Adult Signature Required \$

☐ Adult Signature Restricted Delivery \$

Postage
 \$

Total Postage and Fees
 \$

Sent To
 Street or PO Box Hugh William Parry, II, as SP
 2 Sandia Lane
 City, State, ZIP+4® Santa Fe, NM 87508
 24957 & 24958 PRO Star Fox

PS Form 3800, January 2023 PSN 7530-02-000-9047 See Reverse for Instructions

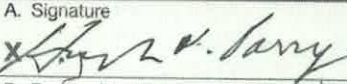
SENDER: COMPLETE THIS SECTION	COMPLETE THIS SECTION ON DELIVERY
<p>■ Complete items 1, 2, and 3.</p> <p>■ Print your name and address on the reverse so that we can return the card to you.</p> <p>■ Attach this card to the back of the mailpiece, or on the front if space permits.</p> <p>1. Article Addressed to:</p> <p>Hugh William Parry, II, as SP 2 Sandia Lane Santa Fe, NM 87508 24957 & 24958 PRO - Star Fox</p> <p>2. Article Number (Transfer from service label)</p> <p>9589 0710 5270 1502 3946 70</p>	<p>A. Signature </p> <p>B. Received by (Printed Name) Hugh Parry</p> <p>C. Date of Delivery 11/14/2024</p> <p>D. Is delivery address different from item 1? <input type="checkbox"/> Yes If YES, enter delivery address below: <input type="checkbox"/> No</p> <p>RECEIVED NOV 18 2024</p> <p>3. Service Type <input type="checkbox"/> Adult Signature <input type="checkbox"/> Adult Signature Restricted Delivery <input type="checkbox"/> Certified Mail® <input type="checkbox"/> Certified Mail Restricted Delivery <input type="checkbox"/> Collect on Delivery <input type="checkbox"/> Collect on Delivery Restricted Delivery <input type="checkbox"/> Mail Restricted Delivery (00)</p> <p>Hinkle Shanor Santa Fe NM 87508</p> <p><input type="checkbox"/> Priority Mail Express® <input type="checkbox"/> Registered Mail™ <input type="checkbox"/> Registered Mail Restricted Delivery <input type="checkbox"/> Signature Confirmation™ <input type="checkbox"/> Signature Confirmation Restricted Delivery</p>

PS Form 3811, July 2020 PSN 7530-02-000-9053 Domestic Return Receipt

U.S. Postal Service™
CERTIFIED MAIL® RECEIPT
 Domestic Mail Only

For delivery information, visit our website at www.usps.com

OFFICIAL USE

Certified Mail Fee
 \$

Extra Services & Fees (check box, add fee as appropriate)

<input type="checkbox"/> Return Receipt (hardcopy)	\$
<input type="checkbox"/> Return Receipt (electronic)	\$
<input type="checkbox"/> Certified Mail Restricted Delivery	\$
<input type="checkbox"/> Adult Signature Required	\$
<input type="checkbox"/> Adult Signature Restricted Delivery	\$

Postage
 \$

Total Postage and Fees
 \$

Sent To
 Street Jalapeno Corporation
 PO Box 1608
 City, St. Albuquerque, NM 87103
 24957 & 24958 PRO Star Fox

PS Form 3800, January 2023 PSN 7530-02-000-9047 See Reverse for Instructions

SENDER: COMPLETE THIS SECTION

- Complete items 1, 2, and 3.
- Print your name and address on the reverse so that we can return the card to you.
- Attach this card to the back of the mailpiece, or on the front if space permits.

1. Article Addressed to:

Jalapeno Corporation
 PO Box 1608
 Albuquerque, NM 87103
 24957 & 24958 PRO Star Fox

2. Article Number (Transfer from service label)

9589 0710 5270 1502 3946 87

PS Form 3811, July 2020 PSN 7530-02-000-9053

COMPLETE THIS SECTION ON DELIVERY

A. Signature
 x *Jun Baraco* ☐ Agent ☐ Addressee

B. Received by (Printed Name)
 Jun Baraco

C. Date of Delivery
 NOV 15 2024

D. Is delivery address different from item 1? ☐ Yes
 If YES, enter delivery address below. ☐ No

3. Service Type

<input type="checkbox"/> Adult Signature	<input type="checkbox"/> Priority Mail Express®
<input type="checkbox"/> Adult Signature Restricted Delivery	<input type="checkbox"/> Registered Mail™
<input type="checkbox"/> Certified Mail®	<input type="checkbox"/> Registered Mail Restricted Delivery
<input type="checkbox"/> Certified Mail Restricted Delivery	<input type="checkbox"/> Signature Confirmation™
<input type="checkbox"/> Collect on Delivery	<input type="checkbox"/> Signature Confirmation Restricted Delivery
<input type="checkbox"/> Collect on Delivery Restricted Delivery	

Mail Restricted Delivery (over \$500)

RECEIVED
 NOV 15 2024
 NOV 25 2024

Domestic Return Receipt

9589 0710 5270 1502 3949 77

U.S. Postal Service™
CERTIFIED MAIL® RECEIPT
 Domestic Mail Only

For delivery information, visit our website at www.usps.com®.

OFFICIAL

Certified Mail Fee \$
 Extra Services & Fees (check box, add fee as appropriate)
☐ Return Receipt (hardcopy) \$
☐ Return Receipt (electronic) \$
☐ Certified Mail Restricted Delivery \$
☐ Adult Signature Required \$
☐ Adult Signature Restricted Delivery \$

Postage \$
 Total Postage and Fees \$

Sent To
 Madeline Lucille Parry C/O Stephanie
 Rempe Remien
 9025 Boomtown Garson Road
 City, St Verdi, NV 89439
 24957 & 24958 PRO Star Fox

PS Form 3800, January 2023 PSN 7530-02-000-9047 See Reverse for Instructions

NOV 25 2024

SENDER: COMPLETE THIS SECTION

- Complete items 1, 2, and 3.
- Print your name and address on the reverse so that we can return the card to you.
- Attach this card to the back of the mailpiece, or on the front if space permits.

1. Article Addressed to:

Madeline Lucille Parry C/O
 Stephanie Rempe Remien
 9025 Boomtown Garson Road
 Verdi, NV 89439
 24957 & 24958 PRO - Star Fox

9590 9402 9022 4122 7626 03

2. Article Number (Transfer from service label)
 9589 0710 5270 1502 3949 77

PS Form 3811, July 2020 PSN 7530-02-000-9053

COMPLETE THIS SECTION ON DELIVERY

A. Signature
☒ X  ☐ Agent ☐ Addressee

B. Received by (Printed Name)
 Greg Leunig

C. Date of Delivery
 NOV 25 2024

D. Is delivery address different from item 1? ☐ Yes
 If YES, enter delivery address below: ☐ No

RECEIVED

3. Service Type
☐ Adult Signature
☐ Adult Signature Restricted Delivery
☐ Certified Mail®
☐ Certified Mail Restricted Delivery
☐ Collect on Delivery
☐ Collect on Delivery Restricted Delivery
☐ Mail Restricted Delivery

Hinkle Shanor
 877

☐ Priority Mail Express®
☐ Registered Mail™
☐ Registered Mail Restricted Delivery
☐ Signature Confirmation™
☐ Signature Confirmation Restricted Delivery

Domestic Return Receipt

9589 0710 5270 1502 3947 00

U.S. Postal Service™
CERTIFIED MAIL® RECEIPT
 Domestic Mail Only

For delivery information, visit our website at www.usps.com

OFFICIAL USE

Certified Mail Fee
 \$

Extra Services & Fees (check box, add fee as appropriate)

<input type="checkbox"/> Return Receipt (hardcopy)	\$
<input type="checkbox"/> Return Receipt (electronic)	\$
<input type="checkbox"/> Certified Mail Restricted Delivery	\$
<input type="checkbox"/> Adult Signature Required	\$
<input type="checkbox"/> Adult Signature Restricted Delivery	\$

Postage
 \$

Total Postage and Fees
 \$

Sent To

Street McCaw Properties LLC
 PO Box 376
 City, S Artesia, NM 88211
 24957 & 24958 PRO Star Fox

Postmark Here

PS Form 3800, January 2023 PSN 7530-02-000-9047 See Reverse for Instructions

SENDER: COMPLETE THIS SECTION

- Complete items 1, 2, and 3.
- Print your name and address on the reverse so that we can return the card to you.
- Attach this card to the back of the mailpiece, or on the front if space permits.

1. Article Addressed to:

McCaw Properties LLC
 PO Box 376
 Artesia, NM 88211
 24957 & 24958 PRO - Star Fox

2. Article Number (Transfer from service label)

9590 9402 9022 4122 7628 70

9589 0710 5270 1502 3947 00

PS Form 3811, July 2020 PSN 7530-02-000-9053

COMPLETE THIS SECTION ON DELIVERY

A. Signature
 X *Emily McCaw* ☐ Agent ☐ Addressee

B. Received by (Printed Name)

C. Date of Delivery

D. Is delivery address different from item 1? ☐ Yes
 If YES, enter delivery address below: ☐ No

RECEIVED
 NOV 20 2024

3. Service Type

<input type="checkbox"/> Adult Signature	<input type="checkbox"/> Priority Mail Express®
<input type="checkbox"/> Adult Signature Restricted Delivery	<input type="checkbox"/> Registered Mail™
<input type="checkbox"/> Certified Mail®	<input type="checkbox"/> Registered Mail Restricted Delivery
<input type="checkbox"/> Certified Mail Restricted Delivery	<input type="checkbox"/> Signature Confirmation™
<input type="checkbox"/> Collect on Delivery	<input type="checkbox"/> Signature Confirmation Restricted Delivery
<input type="checkbox"/> Collect on Delivery Restricted Delivery	

fail
 fail Restricted Delivery
 0)

Domestic Return Receipt

9589 0710 5270 1502 3947 17

U.S. Postal Service™
CERTIFIED MAIL® RECEIPT
 Domestic Mail Only

For delivery information, visit our website at www.usps.com

OFFICIAL USE

Certified Mail Fee \$
 Extra Services & Fees (check box, add fee as appropriate)
☐ Return Receipt (hardcopy) \$
☐ Return Receipt (electronic) \$
☐ Certified Mail Restricted Delivery \$
☐ Adult Signature Required \$
☐ Adult Signature Restricted Delivery \$

Postage \$
 Total Postage and Fees \$

Sent To MCM Exploration Company, LLC
 Street and 223 W. Wall Street
 Suite 400
 City, State Midland, TX 79701
 24957 & 24958 PRO Star Fox

PS Form 3800, January 2023 PSN 7530-02-000-9047 See Reverse for Instructions

Postmark Here

SENDER: COMPLETE THIS SECTION

Complete items 1, 2, and 3.
 Print your name and address on the reverse so that we can return the card to you.
 Attach this card to the back of the mailpiece, or on the front if space permits.

1. Article Addressed to:
 MCM Exploration Company, LLC
 223 W. Wall Street
 Suite 400
 Midland, TX 79701
 24957 & 24958 PRO - Star Fox

2. Article Number (Transfer from service label)
 9589 0710 5270 1502 3947 17

3. Service Type
☐ Adult Signature
☐ Adult Signature Restricted Delivery
☐ Certified Mail®
☐ Certified Mail Restricted Delivery
☐ Collect on Delivery
☐ Collect on Delivery Restricted Delivery
☐ Priority Mail Express®
☒ Registered Mail™
☐ Registered Mail Restricted Delivery
☐ Signature Confirmation™
☐ Signature Confirmation Restricted Delivery

COMPLETE THIS SECTION ON DELIVERY

A. Signature ☒ Agent ☐ Addressee
 B. Received by (Printed Name) C. Date of Delivery
 D. Is delivery address different from item 1? ☐ Yes ☒ No
 If YES, enter delivery address below:

RECEIVED
 NOV 19 2024

Hinkle Sharp

Domestic Return Receipt

PS Form 3811, July 2020 PSN 7530-02-000-9053

9589 0710 5270 1502 3947 31

**U.S. Postal Service™
CERTIFIED MAIL® RECEIPT**
Domestic Mail Only

For delivery information, visit our website at www.usps.com

OFFICIAL USE

Certified Mail Fee
\$

Extra Services & Fees (check box, add fee as appropriate)

<input type="checkbox"/> Return Receipt (hardcopy)	\$
<input type="checkbox"/> Return Receipt (electronic)	\$
<input type="checkbox"/> Certified Mail Restricted Delivery	\$
<input type="checkbox"/> Adult Signature Required	\$
<input type="checkbox"/> Adult Signature Restricted Delivery	\$

Postage
\$

Total Postage and Fees
\$

Sent To
MCM -PBEX Investments, LLC
Street or
223 W. Wall Street
Suite 400
City, State
Midland, TX 79701
24957 & 24958 PRO Star Fox

PS Form 3800, January 2023 PSN 7530-02-000-9047 See Reverse for Instructions

NOV 19 2024
11 9398

SENDER: COMPLETE THIS SECTION

Complete items 1, 2, and 3.

- Print your name and address on the reverse so that we can return the card to you.
- Attach this card to the back of the mailpiece, or on the front if space permits.

1. Article Addressed to:

MCM -PBEX Investments, LLC
223 Wall Street
Suite 400
Midland, TX 79701
24957 & 24958 PRO - Star Fox

9590 9402 9022 4122 7628 49

2. Article Number (Transfer from service label)
9589 0710 5270 1502 3947 31

PS Form 3811, July 2020 PSN 7530-02-000-9053

COMPLETE THIS SECTION ON DELIVERY

A. Signature
X 

☐ Agent
☐ Addressee

B. Received by (Printed Name)
Hinkle Shanor

C. Date of Delivery
11/15/24

D. Is delivery address different from item 1? ☐ Yes
If YES, enter delivery address below: ☐ No

RECEIVED
NOV 19 2024

3. Service Type
Hinkle Shanor
Priority Mail Express®
Registered Mail™
Registered Mail Restricted Delivery
Certified Mail®
Certified Mail Restricted Delivery
Collect on Delivery
Collect on Delivery Restricted Delivery
Signature Confirmation™
Signature Confirmation Restricted Delivery

Domestic Return Receipt

9589 0710 5270 1502 3949 60

U.S. Postal Service™
CERTIFIED MAIL® RECEIPT
 Domestic Mail Only

For delivery information, visit our website at www.usps.com

OFFICIAL USE

Certified Mail Fee \$
 Extra Services & Fees (check box, add fee as appropriate)
☐ Return Receipt (hardcopy) \$
☐ Return Receipt (electronic) \$
☐ Certified Mail Restricted Delivery \$
☐ Adult Signature Required \$
☐ Adult Signature Restricted Delivery \$
 Postage \$
 Total Postage and Fees \$

Sent To
 Street at MDVR Resources, LLC
 223 W Wall Street, Ste 400
 Midland, TX 79701
 City, State 24957 & 24958 PRO Star Fox

PS Form 3800, January 2023 PSN 7530-02-000-9047 See Reverse for Instructions

NOV 12 2024
 Postmark Here

SENDER: COMPLETE THIS SECTION

- Complete items 1, 2, and 3.
- Print your name and address on the reverse so that we can return the card to you.
- Attach this card to the back of the mailpiece, or on the front if space permits.

1. Article Addressed to:

MDVR Resources, LLC
 223 W Wall Street, Ste 400
 Midland, TX 79701
 24957 & 24958 PRO - Star Fox

9590 9402 9022 4122 7626 10

2. Article Number (Transfer from service label)
 9589 0710 5270 1502 3949 60

PS Form 3811, July 2020 PSN 7530-02-000-9053

COMPLETE THIS SECTION ON DELIVERY

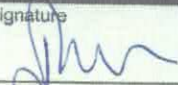
A. Signature
 X  ☐ Agent
☐ Addressee

B. Received by (Printed Name) C. Date of Delivery
 11/13/24

D. Is delivery address different from item 1? ☐ Yes
 If YES, enter delivery address below: ☐ No

3. Service Type
☐ Adult Signature Santa Fe NM ☐ Priority Mail Express®
☐ Adult Signature Restricted Delivery ☐ Registered Mail™
☐ Certified Mail® ☐ Registered Mail Restricted Delivery
☐ Certified Mail Restricted Delivery ☐ Signature Confirmation™
☐ Collect on Delivery ☐ Signature Confirmation Restricted Delivery
☐ Collect on Delivery Restricted Delivery

Domestic Return Receipt

U.S. Postal Service™
CERTIFIED MAIL® RECEIPT
 Domestic Mail Only

For delivery information, visit our website at www.usps.com

OFFICIAL USE ONLY

Certified Mail Fee
 \$

Extra Services & Fees (check box, add fee as appropriate)

<input type="checkbox"/> Return Receipt (hardcopy)	\$
<input type="checkbox"/> Return Receipt (electronic)	\$
<input type="checkbox"/> Certified Mail Restricted Delivery	\$
<input type="checkbox"/> Adult Signature Required	\$
<input type="checkbox"/> Adult Signature Restricted Delivery	\$

Postage
 \$

Total Postage and Fees
 \$

Sent To MRC Delaware Resources, LLC
 5400 LBJ Freeway
 Suite 1500
 Dallas, TX 75240
 City, St. 24957 & 24958 PRO Star Fox

PS Form 3800, January 2023 PSN 7530-02-000-9047 See Reverse for Instructions

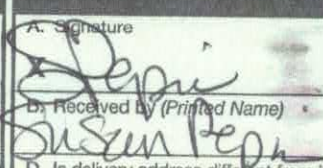
SENDER: COMPLETE THIS SECTION	COMPLETE THIS SECTION ON DELIVERY		
<ul style="list-style-type: none"> Complete items 1, 2, and 3. Print your name and address on the reverse so that we can return the card to you. Attach this card to the back of the mailpiece, or on the front if space permits. 	<p>A. Signature </p> <p>B. Received By (Printed Name) Susan Pepin</p> <p>C. Date of Delivery NOV 22 2024</p> <p>D. Is delivery address different from item 1? <input type="checkbox"/> Yes If YES, enter delivery address below: <input type="checkbox"/> No</p>		
<p>1. Article Addressed to:</p> <p>MRC Delaware Resources, LLC 5400 LBJ Freeway Suite 1500 Dallas, TX 75240 24957 & 24958 PRO - Star Fox</p>	<p>3. Service Type</p> <table border="0"> <tr> <td> <input type="checkbox"/> Adult Signature <input type="checkbox"/> Adult Signature Restricted Delivery <input type="checkbox"/> Certified Mail® <input type="checkbox"/> Certified Mail Restricted Delivery <input type="checkbox"/> Collect on Delivery <input type="checkbox"/> Collect on Delivery Restricted Delivery </td> <td> <input type="checkbox"/> Priority Mail Express® <input type="checkbox"/> Registered Mail™ <input type="checkbox"/> Registered Mail Restricted Delivery <input type="checkbox"/> Signature Confirmation™ <input type="checkbox"/> Signature Confirmation Restricted Delivery </td> </tr> </table>	<input type="checkbox"/> Adult Signature <input type="checkbox"/> Adult Signature Restricted Delivery <input type="checkbox"/> Certified Mail® <input type="checkbox"/> Certified Mail Restricted Delivery <input type="checkbox"/> Collect on Delivery <input type="checkbox"/> Collect on Delivery Restricted Delivery	<input type="checkbox"/> Priority Mail Express® <input type="checkbox"/> Registered Mail™ <input type="checkbox"/> Registered Mail Restricted Delivery <input type="checkbox"/> Signature Confirmation™ <input type="checkbox"/> Signature Confirmation Restricted Delivery
<input type="checkbox"/> Adult Signature <input type="checkbox"/> Adult Signature Restricted Delivery <input type="checkbox"/> Certified Mail® <input type="checkbox"/> Certified Mail Restricted Delivery <input type="checkbox"/> Collect on Delivery <input type="checkbox"/> Collect on Delivery Restricted Delivery	<input type="checkbox"/> Priority Mail Express® <input type="checkbox"/> Registered Mail™ <input type="checkbox"/> Registered Mail Restricted Delivery <input type="checkbox"/> Signature Confirmation™ <input type="checkbox"/> Signature Confirmation Restricted Delivery		
<p>2. Article Number (Transfer from service label)</p> <p>9590 9402 9022 4122 7628 25</p>	<p>9589 0710 5270 1502 3947 55</p>		
<p>PS Form 3811, July 2020 PSN 7530-02-000-9053 Domestic Return Receipt</p>			

**U.S. Postal Service™
CERTIFIED MAIL® RECEIPT**
Domestic Mail Only

For delivery information, visit our website at www.usps.com®.

OFFICIAL USE

Certified Mail Fee \$

Extra Services & Fees (check box, add fee as appropriate)

☐ Return Receipt (hardcopy) \$

☐ Return Receipt (electronic) \$

☐ Certified Mail Restricted Delivery \$

☐ Adult Signature Required \$

☐ Adult Signature Restricted Delivery \$

Postage \$

Total Postage and Fees \$

Sent To OXY Y-1 Company
5 Greenway Plaza
Suite 110
Houston, TX 77046
City, Sts 24957 & 24958 PRO Star Fox

PS Form 3800, January 2023 PSN 7530-02-000-9047 See Reverse for Instructions

SENDER: COMPLETE THIS SECTION	COMPLETE THIS SECTION ON DELIVERY
<ul style="list-style-type: none"> Complete items 1, 2, and 3. Print your name and address on the reverse so that we can return the card to you. Attach this card to the back of the mailpiece, or on the front if space permits. 	<p>A. Signature  <input checked="" type="checkbox"/> Agent <input type="checkbox"/> Addressee</p> <p>B. Received by (Printed Name) C. Date of Delivery 11/15/24</p> <p>D. Is delivery address different from item 1? <input type="checkbox"/> Yes <input checked="" type="checkbox"/> No If YES, enter delivery address below:</p> <p>RECEIVED NOV 25 2024</p>
<p>1. Article Addressed to:</p> <p>OXY Y-1 Company 5 Greenway Plaza Suite 110 Houston, TX 77046 24957 & 24958 PRO - Star Fox</p> <p>9590 9402 9022 4122 7628 01</p>	<p>3. Service Type Hinkle Shanor LLC <input type="checkbox"/> Priority Mail Express® <input type="checkbox"/> Registered Mail™</p> <p><input type="checkbox"/> Adult Signature Santa Fe NM 87501 <input type="checkbox"/> Registered Mail Restricted Delivery</p> <p><input type="checkbox"/> Certified Mail® <input type="checkbox"/> Delivery</p> <p><input type="checkbox"/> Certified Mail Restricted Delivery <input type="checkbox"/> Signature Confirmation™</p> <p><input type="checkbox"/> Collect on Delivery <input type="checkbox"/> Signature Confirmation Restricted Delivery</p> <p><input type="checkbox"/> Collect on Delivery Restricted Delivery</p>
<p>2. Article Number (Transfer from service label)</p> <p>9589 0710 5270 1502 3947 79</p>	<p>Mail Mail Restricted Delivery (over \$500)</p>
PS Form 3811, July 2020 PSN 7530-02-000-9053	Domestic Return Receipt

U.S. Postal Service™
CERTIFIED MAIL® RECEIPT
 Domestic Mail Only

For delivery information, visit our website at www.usps.com™

OFFICIAL USE

Certified Mail Fee
 \$

Extra Services & Fees (check box, add fee as appropriate)

<input type="checkbox"/> Return Receipt (hardcopy)	\$
<input type="checkbox"/> Return Receipt (electronic)	\$
<input type="checkbox"/> Certified Mail Restricted Delivery	\$
<input type="checkbox"/> Adult Signature Required	\$
<input type="checkbox"/> Adult Signature Restricted Delivery	\$

Postage
 \$

Total Postage and Fees
 \$

Sent To PBEX, LLC
 223 W. Wall Street
 Suite 900
 Midland, TX 79701
 City, St 24957 & 24958 PRO Star Fox

Postmark Here
 NOV 12 2024

PS Form 3800, January 2023 PSN 7530-02-000-9047 See Reverse for Instructions

SENDER: COMPLETE THIS SECTION

- Complete items 1, 2, and 3.
- Print your name and address on the reverse so that we can return the card to you.
- Attach this card to the back of the mailpiece, or on the front if space permits.

1. Article Addressed to:

PBEX, LLC
 223 W. Wall Street
 Suite 900
 Midland, TX 79701
 24957 & 24958 PRO - Star Fox

2. Article Number (Transfer from service label)
 9589 0710 5270 1502 3947 93

PS Form 3811, July 2020 PSN 7530-02-000-9053

COMPLETE THIS SECTION ON DELIVERY

A. Signature
 X *Kay Castle* ☐ Agent ☐ Addressee

B. Received by (Printed Name)
 C. Date of Delivery
 11/19/24

D. Is delivery address different from item 1? ☐ Yes
 If YES, enter delivery address below: ☐ No

RECEIVED
 NOV 21 2024

3. Service Type

<input type="checkbox"/> Adult Signature	<input type="checkbox"/> Priority Mail Express®
<input type="checkbox"/> Adult Signature Restricted Delivery	<input type="checkbox"/> Registered Mail™
<input type="checkbox"/> Certified Mail®	<input type="checkbox"/> Registered Mail Restricted Delivery
<input type="checkbox"/> Certified Mail Restricted Delivery	<input type="checkbox"/> Signature Confirmation™
<input type="checkbox"/> Collect on Delivery	<input type="checkbox"/> Signature Confirmation Restricted Delivery
<input type="checkbox"/> Collect on Delivery Restricted Delivery	
<input type="checkbox"/> Insured Mail	
<input type="checkbox"/> Mail Restricted Delivery	

Domestic Return Receipt

U.S. Postal Service™
CERTIFIED MAIL® RECEIPT
 Domestic Mail Only

For delivery information, visit our website at www.usps.com.

OFFICIAL

Certified Mail Fee
 \$

Extra Services & Fees (check box, add fee as appropriate)

<input type="checkbox"/> Return Receipt (hardcopy)	\$
<input type="checkbox"/> Return Receipt (electronic)	\$
<input type="checkbox"/> Certified Mail Restricted Delivery	\$
<input type="checkbox"/> Adult Signature Required	\$
<input type="checkbox"/> Adult Signature Restricted Delivery	\$

Postage
 \$

Total Postage and Fees
 \$

Sent To
 Petro Yates, Inc.
 Po Box 1608
 Albuquerque, NM 87120
 City, Sta 24957 & 24958 PRO Star Fox

PS Form 3800, January 2023 PSN 7530-02-000-9047 See Reverse for Instructions

Postmark Here 12/15/24

SENDER: COMPLETE THIS SECTION	COMPLETE THIS SECTION ON DELIVERY												
<p>■ Complete items 1, 2, and 3.</p> <p>■ Print your name and address on the reverse so that we can return the card to you.</p> <p>■ Attach this card to the back of the mailpiece, or on the front if space permits.</p> <p>1. Article Addressed to:</p> <p style="margin-left: 40px;">Petro Yates, Inc. Po Box 1608 Albuquerque, NM 87120 24957 & 24958 PRO - Star Fox</p> <div style="text-align: center;">  9590 9402 9022 4122 7627 71 </div> <p>2. Article Number (Transfer from service label) 9589 0710 5270 1502 3948 09</p>	<p>A. Signature <i>[Signature: Jun Barrack]</i> <input type="checkbox"/> Agent <input checked="" type="checkbox"/> Addressee</p> <p>B. Received by (Printed Name) <i>Jun Barrack</i></p> <p>C. Date of Delivery <i>12/15/24</i></p> <p>D. Is delivery address different from item 1? <input type="checkbox"/> Yes <input checked="" type="checkbox"/> No If YES, enter delivery address below:</p> <div style="text-align: center;">  </div> <p>3. Service Type</p> <table border="0" style="width: 100%;"> <tr> <td><input type="checkbox"/> Adult Signature</td> <td><input type="checkbox"/> Priority Mail Express®</td> </tr> <tr> <td><input type="checkbox"/> Adult Signature Restricted Delivery</td> <td><input type="checkbox"/> Registered Mail™</td> </tr> <tr> <td><input type="checkbox"/> Certified Mail®</td> <td><input type="checkbox"/> Registered Mail Restricted Delivery</td> </tr> <tr> <td><input type="checkbox"/> Certified Mail Restricted Delivery</td> <td><input type="checkbox"/> Signature Confirmation™</td> </tr> <tr> <td><input type="checkbox"/> Collect on Delivery</td> <td><input type="checkbox"/> Signature Confirmation Restricted Delivery</td> </tr> <tr> <td><input type="checkbox"/> Collect on Delivery Restricted Delivery</td> <td></td> </tr> </table> <p>4. Mail Restricted Delivery (over \$500)</p>	<input type="checkbox"/> Adult Signature	<input type="checkbox"/> Priority Mail Express®	<input type="checkbox"/> Adult Signature Restricted Delivery	<input type="checkbox"/> Registered Mail™	<input type="checkbox"/> Certified Mail®	<input type="checkbox"/> Registered Mail Restricted Delivery	<input type="checkbox"/> Certified Mail Restricted Delivery	<input type="checkbox"/> Signature Confirmation™	<input type="checkbox"/> Collect on Delivery	<input type="checkbox"/> Signature Confirmation Restricted Delivery	<input type="checkbox"/> Collect on Delivery Restricted Delivery	
<input type="checkbox"/> Adult Signature	<input type="checkbox"/> Priority Mail Express®												
<input type="checkbox"/> Adult Signature Restricted Delivery	<input type="checkbox"/> Registered Mail™												
<input type="checkbox"/> Certified Mail®	<input type="checkbox"/> Registered Mail Restricted Delivery												
<input type="checkbox"/> Certified Mail Restricted Delivery	<input type="checkbox"/> Signature Confirmation™												
<input type="checkbox"/> Collect on Delivery	<input type="checkbox"/> Signature Confirmation Restricted Delivery												
<input type="checkbox"/> Collect on Delivery Restricted Delivery													

PS Form 3811, July 2020 PSN 7530-02-000-9053 Domestic Return Receipt

U.S. Postal Service™
CERTIFIED MAIL® RECEIPT
 Domestic Mail Only

For delivery information, visit our website at www.usps.com

OFFICIAL USE

Certified Mail Fee
 \$

Extra Services & Fees (check box, add fee as appropriate)

☐ Return Receipt (hardcopy) \$

☐ Return Receipt (electronic) \$

☐ Certified Mail Restricted Delivery \$

☐ Adult Signature Required \$

☐ Adult Signature Restricted Delivery \$

Postage
 \$

Total Postage and Fees
 \$

Sent To
 Sharbro Energy, LLC
 PO Box 840
 Artesia, NM 88211-0840
 City, St. 24957 & 24958 PRO Star Fox

PS Form 3800, January 2023 PSN 7530-02-000-9047 See Reverse for Instructions

SENDER: COMPLETE THIS SECTION	COMPLETE THIS SECTION ON DELIVERY
<p>■ Complete items 1, 2, and 3.</p> <p>■ Print your name and address on the reverse so that we can return the card to you.</p> <p>■ Attach this card to the back of the mailpiece, or on the front if space permits.</p> <p>1. Article Addressed to:</p> <p>Sharbro Energy, LLC PO Box 840 Artesia, NM 88211-0840</p> <p>24957 & 24958 PRO - Star Fox</p> <p>9590 9402 9022 4122 7627 19</p> <p>2. Article Number (Transfer from service label)</p> <p>9589 0710 5270 1502 3948 61</p>	<p>A. Signature <input checked="" type="checkbox"/> Agent <input type="checkbox"/> Addressee</p> <p>B. Received by (Printed Name) Alyssa Madari</p> <p>C. Date of Delivery NOV 19 2024</p> <p>D. Is delivery address different from item 1? <input type="checkbox"/> Yes If YES, enter delivery address below: <input type="checkbox"/> No</p> <p>RECEIVED NOV 19 2024</p> <p>3. Service Type <input type="checkbox"/> Adult Signature <input type="checkbox"/> Adult Signature Restricted Delivery <input type="checkbox"/> Certified Mail® <input type="checkbox"/> Certified Mail Restricted Delivery <input type="checkbox"/> Collect on Delivery <input type="checkbox"/> Collect on Delivery Restricted Delivery <input type="checkbox"/> Insured Mail <input type="checkbox"/> Mail Restricted Delivery (00)</p> <p>Hinkle Shanor 24957 & 24958 PRO - Star Fox</p> <p><input type="checkbox"/> Priority Mail Express® <input type="checkbox"/> Registered Mail™ <input type="checkbox"/> Registered Mail Restricted Delivery <input type="checkbox"/> Signature Confirmation™ <input type="checkbox"/> Signature Confirmation Restricted Delivery</p>

PS Form 3811, July 2020 PSN 7530-02-000-9053 Domestic Return Receipt

9589 0710 5270 1502 3948 78

U.S. Postal Service™
CERTIFIED MAIL® RECEIPT
 Domestic Mail Only

For delivery information, visit our website at www.usps.com™.

OFFICIAL USE

Certified Mail Fee
 \$

Extra Services & Fees (check box, add fee as appropriate)

<input type="checkbox"/> Return Receipt (hardcopy)	\$
<input type="checkbox"/> Return Receipt (electronic)	\$
<input type="checkbox"/> Certified Mail Restricted Delivery	\$
<input type="checkbox"/> Adult Signature Required	\$
<input type="checkbox"/> Adult Signature Restricted Delivery	\$

Postage
 \$

Total Postage and Fees
 \$

Sent To
 Street Sharbro Oil Ltd Co.
 PO Box 840
 City, State Artesia, NM 88211-0840
 24957 & 24958 PRO Star Fox

Postmark Here

PS Form 3800, January 2023 PSN 7530-02-000-0047 See Reverse for Instructions

SENDER: COMPLETE THIS SECTION	COMPLETE THIS SECTION ON DELIVERY
<ul style="list-style-type: none"> Complete items 1, 2, and 3. Print your name and address on the reverse so that we can return the card to you. Attach this card to the back of the mailpiece, or on the front if space permits. 	<p>A. Signature x <i>Alyssa Madria</i> <input type="checkbox"/> Agent <input type="checkbox"/> Addressee</p> <p>B. Received by (Printed Name) <i>Alyssa Madria</i></p> <p>C. Date of Delivery NOV 19 2024</p> <p>D. Is delivery address different from item 1? <input type="checkbox"/> Yes <input type="checkbox"/> No If YES, enter delivery address below:</p>
<p>1. Article Addressed to:</p> <p>Sharbro Oil Ltd Co. PO Box 840 Artesia, NM 88211-0840</p> <p>24957 & 24958 PRO - Star Fox</p> <p>9590 9402 9022 4122 7627 02</p>	<p>3. Service Type</p> <p><input type="checkbox"/> Adult Signature <input checked="" type="checkbox"/> Registered Mail Express®</p> <p><input type="checkbox"/> Adult Signature Restricted Delivery <input type="checkbox"/> Registered Mail™</p> <p><input type="checkbox"/> Certified Mail® <input type="checkbox"/> Registered Mail Restricted Delivery</p> <p><input type="checkbox"/> Certified Mail Restricted Delivery <input type="checkbox"/> Signature Confirmation™</p> <p><input type="checkbox"/> Collect on Delivery <input type="checkbox"/> Signature Confirmation Restricted Delivery</p> <p><input type="checkbox"/> Collect on Delivery Restricted Delivery</p>
<p>2. Article Number (Transfer from service label)</p> <p>9589 0710 5270 1502 3948 78</p>	<p>3. Service Type</p> <p><input type="checkbox"/> Adult Signature <input checked="" type="checkbox"/> Registered Mail Express®</p> <p><input type="checkbox"/> Adult Signature Restricted Delivery <input type="checkbox"/> Registered Mail™</p> <p><input type="checkbox"/> Certified Mail® <input type="checkbox"/> Registered Mail Restricted Delivery</p> <p><input type="checkbox"/> Certified Mail Restricted Delivery <input type="checkbox"/> Signature Confirmation™</p> <p><input type="checkbox"/> Collect on Delivery <input type="checkbox"/> Signature Confirmation Restricted Delivery</p> <p><input type="checkbox"/> Collect on Delivery Restricted Delivery</p>

PS Form 3811, July 2020 PSN 7530-02-000-9053 Domestic Return Receipt

U.S. Postal Service™
CERTIFIED MAIL® RECEIPT
Domestic Mail Only

For delivery information, visit our website at www.usps.com™.



OFFICIAL USE

Certified Mail Fee \$
 Extra Services & Fees (check box, add fee as appropriate)
☐ Return Receipt (hardcopy) \$
☐ Return Receipt (electronic) \$
☐ Certified Mail Restricted Delivery \$
☐ Adult Signature Required \$
☐ Adult Signature Restricted Delivery \$

Postage \$
 Total Postage and Fees \$

Sent To
 Street TMT Energy Resources, Inc.
 5600 N May Avenue Suite 320
 Oklahoma City, OK 73112
 City, St 24957 & 24958 PRO Star Fox

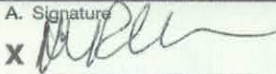
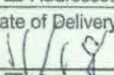
PS Form 3800, January 2023 PSN 7530-02-000-9047 See Reverse for Instructions

SENDER: COMPLETE THIS SECTION	COMPLETE THIS SECTION ON DELIVERY
<ul style="list-style-type: none"> Complete items 1, 2, and 3. Print your name and address on the reverse so that we can return the card to you. Attach this card to the back of the mailpiece, or on the front if space permits. 	<p>A. Signature  <input type="checkbox"/> Agent <input type="checkbox"/> Addressee</p> <p>B. Received by (Printed Name) C. Date of Delivery </p> <p>D. Is delivery address different from item 1? <input type="checkbox"/> Yes <input checked="" type="checkbox"/> No If YES, enter delivery address below:</p>
<p>1 Article Addressed to:</p> <p>TMT Energy Resources, Inc. N May Avenue City, OK 73112 24957 & 24958 PRO - Star Fox</p> <p>9590 9402 9022 4122 7626 96</p>	<p>3. Service Type  <input type="checkbox"/> Priority Mail Express® <input type="checkbox"/> Registered Mail™ <input type="checkbox"/> Registered Mail Restricted Delivery <input type="checkbox"/> Signature Confirmation™ <input type="checkbox"/> Signature Confirmation Restricted Delivery</p> <p><input type="checkbox"/> Adult Signature <input type="checkbox"/> Adult Signature Restricted Delivery <input type="checkbox"/> Certified Mail® <input type="checkbox"/> Certified Mail Restricted Delivery <input type="checkbox"/> Collect on Delivery <input type="checkbox"/> Collect on Delivery Restricted Delivery</p> <p><input type="checkbox"/> Insured Mail <input type="checkbox"/> Mail Restricted Delivery</p>
<p>2 Article Number (Transfer from service label)</p> <p>9589 0710 5270 1502 3948 85</p>	<p>NOV 21 2024</p>
PS Form 3811, July 2020 PSN 7530-02-000-9053	Domestic Return Receipt

9589 0710 5270 1502 3948 92

U.S. Postal Service™
CERTIFIED MAIL® RECEIPT
 Domestic Mail Only

For delivery information, visit our website at www.usps.com.

OFFICIAL USE



Certified Mail Fee \$
 Extra Services & Fees (check box, add fee as appropriate)
☐ Return Receipt (hardcopy) \$
☐ Return Receipt (electronic) \$
☐ Certified Mail Restricted Delivery \$
☐ Adult Signature Required \$
☐ Adult Signature Restricted Delivery \$
 Postage \$
 Total Postage and Fees \$

Sent To
 Street: Tres Primo Partners, LLC
 PO Box 1938
 Roswell, NM 88202
 City, St: 24957 & 24958 PRO Star Fox

PS Form 3800, January 2023 PSN 7530-02-000-9047 See Reverse for Instructions

NOV 18 2024

Postmark Here

SENDER: COMPLETE THIS SECTION	COMPLETE THIS SECTION ON DELIVERY
<ul style="list-style-type: none"> Complete items 1, 2, and 3. Print your name and address on the reverse so that we can return the card to you. Attach this card to the back of the mailpiece, or on the front if space permits. 	<p>A. Signature  <input checked="" type="checkbox"/> Agent <input type="checkbox"/> Addressee</p> <p>B. Received by (Printed Name) <u>Hinkle Shanor</u> C. Date of Delivery <u>11/18/24</u></p> <p>D. Is delivery address different from item 1? <input type="checkbox"/> Yes If YES, enter delivery address below: <input type="checkbox"/> No</p> <p>RECEIVED NOV 20 2024</p>
<p>1. Article Addressed to:</p> <p>Tres Primo Partners, LLC PO Box 1938 Roswell, NM 88202 24957 & 24958 PRO - Star Fox</p> <p> 9590 9402 9022 4122 7626 89</p>	<p>3. Service Type <u>Hinkle Shanor LLC</u> <input type="checkbox"/> Adult Signature <input checked="" type="checkbox"/> Priority Mail Express® <input type="checkbox"/> Adult Signature Restricted Delivery <input checked="" type="checkbox"/> Registered Mail™ <input type="checkbox"/> Certified Mail® <input type="checkbox"/> Registered Mail Restricted Delivery <input type="checkbox"/> Certified Mail Restricted Delivery <input type="checkbox"/> Signature Confirmation™ <input type="checkbox"/> Collect on Delivery <input type="checkbox"/> Signature Confirmation Restricted Delivery <input type="checkbox"/> Collect on Delivery Restricted Delivery <input type="checkbox"/> Insured Mail <input type="checkbox"/> Mail Restricted Delivery (00)</p>
<p>2. Article Number (Transfer from service label) 9589 0710 5270 1502 3948 92</p>	
PS Form 3811, July 2020 PSN 7530-02-000-9053	Domestic Return Receipt

9589 0710 5270 1502 3949 53

U.S. Postal Service™
CERTIFIED MAIL® RECEIPT
 Domestic Mail Only

For delivery information, visit our website at www.usps.com

OFFICIAL USE

Certified Mail Fee \$

Extra Services & Fees (check box, add fee as appropriate)

☐ Return Receipt (hardcopy) \$

☐ Return Receipt (electronic) \$

☐ Certified Mail Restricted Delivery \$

☐ Adult Signature Required \$

☐ Adult Signature Restricted Delivery \$

Postage \$

Total Postage and Fees \$

Sent To

Yates Energy Corporation

Street PO Box 2323

Roswell, NM 88202

City, State 24957 & 24958 PRO Star Fox

PS Form 3800, January 2023 PSN 7530-02-000-9047 See Reverse for Instructions

NOV 20 2024

14998

SENDER: COMPLETE THIS SECTION

- Complete items 1, 2, and 3.
- Print your name and address on the reverse so that we can return the card to you.
- Attach this card to the back of the mailpiece, or on the front if space permits.

1. Article Addressed to:

Yates Energy Corporation
 PO Box 2323
 Roswell, NM 88202

24957 & 24958 PRO - Star Fox

9590 9402 9022 4122 7626 27

2. Article Number (Transfer from service label)

9589 0710 5270 1502 3949 53

PS Form 3811, July 2020 PSN 7530-02-000-9053

COMPLETE THIS SECTION ON DELIVERY

A. Signature

X 

☒ Agent
☐ Addressee

B. Received by (Printed Name)

C. Date of Delivery

11/18/24

D. Is delivery address different from item 1? ☐ Yes
 If YES, enter delivery address below: ☐ No

RECEIVED

NOV 20 2024

3. Service Type

Hinkle Shanor

☐ Adult Signature

☐ Adult Signature Restricted Delivery

☐ Certified Mail®

☐ Certified Mail Restricted Delivery

☐ Collect on Delivery

☐ Collect on Delivery Restricted Delivery

☐ Insured Mail

☐ Mail Restricted Delivery

☐ Priority Mail Express®

☐ Registered Mail™

☐ Registered Mail Restricted Delivery

☐ Signature Confirmation™

☐ Signature Confirmation Restricted Delivery

Domestic Return Receipt

9589 0710 5270 1502 3946 49

U.S. Postal Service™ CERTIFIED MAIL® RECEIPT Domestic Mail Only	
For delivery information, visit our website at www.usps.com ®.	
OFFICIAL USE	
Certified Mail Fee	
\$	
Extra Services & Fees (check box, add fee as appropriate)	
<input type="checkbox"/> Return Receipt (hardcopy)	\$
<input type="checkbox"/> Return Receipt (electronic)	\$
<input type="checkbox"/> Certified Mail Restricted Delivery	\$
<input type="checkbox"/> Adult Signature Required	\$
<input type="checkbox"/> Adult Signature Restricted Delivery	\$
Postage	
\$	
Total Postage and Fees	
\$	
Sent To	
Street an	COG Operating, LLC
	600 W. Illinois Avenue
City, State	Midland, TX 79701
	24957 & 24958 PRO Star Fox
PS Form 3800, January 2023 PSN 7530-02-000-9047 See Reverse for Instructions	

Postmark Here

Tracking Number:

Remove X

9589071052701502394649

Copy

Add to Informed Delivery (<https://informedelivery.usps.com/>)

Latest Update

Your item was picked up at a postal facility at 7:47 am on November 18, 2024 in MIDLAND, TX 79701.

Get More Out of USPS Tracking:

USPS Tracking Plus[®]

Delivered

Delivered, Individual Picked Up at Postal Facility

MIDLAND, TX 79701

November 18, 2024, 7:47 am

Redelivery Scheduled for Next Business Day

MIDLAND, TX 79701

November 15, 2024, 10:18 am

Arrived at USPS Regional Facility

MIDLAND TX DISTRIBUTION CENTER

November 14, 2024, 4:33 pm

In Transit to Next Facility

November 13, 2024

Departed USPS Facility

ALBUQUERQUE, NM 87101

November 12, 2024, 9:48 pm

Arrived at USPS Facility

ALBUQUERQUE, NM 87101

Feedback

9589 0710 5270 1502 3949 84

U.S. Postal Service™ CERTIFIED MAIL® RECEIPT Domestic Mail Only	
For delivery information, visit our website at www.usps.com ™	
OFFICIAL USE	
Certified Mail Fee	\$
Extra Services & Fees (check box, add fee as appropriate)	
<input type="checkbox"/> Return Receipt (hardcopy)	\$
<input type="checkbox"/> Return Receipt (electronic)	\$
<input type="checkbox"/> Certified Mail Restricted Delivery	\$
<input type="checkbox"/> Adult Signature Required	\$
<input type="checkbox"/> Adult Signature Restricted Delivery	\$
Postage	\$
Total Postage and Fees	\$
Sent To	
Street and	Concho Oil & Gas, LLC
	600 W Illinois Ave
	Midland, TX 79701
City, State,	24957 & 24958 PRO Star Fox
PS Form 3800, January 2023 PSN 7530-02-000-9047 See Reverse for Instructions	

NOV Postmark Here 2024

Tracking Number:

Remove X

9589071052701502394984

Copy

Add to Informed Delivery (<https://informedelivery.usps.com/>)

Latest Update

Your item was picked up at a postal facility at 7:47 am on November 18, 2024 in MIDLAND, TX 79701.

Get More Out of USPS Tracking:

USPS Tracking Plus[®]

Delivered

Delivered, Individual Picked Up at Postal Facility

MIDLAND, TX 79701

November 18, 2024, 7:47 am

Redelivery Scheduled for Next Business Day

MIDLAND, TX 79701

November 15, 2024, 10:18 am

Hide Tracking History

Feedback

[What Do USPS Tracking Statuses Mean? \(https://faq.usps.com/s/article/Where-is-my-package\)](https://faq.usps.com/s/article/Where-is-my-package)

- Text & Email Updates
- USPS Tracking Plus[®]
- Product Information

See Less ^

9589 0710 5270 1502 3946 94

U.S. Postal Service™ CERTIFIED MAIL® RECEIPT Domestic Mail Only	
For delivery information, visit our website at www.usps.com ®.	
OFFICIAL USE	
Certified Mail Fee	\$
Extra Services & Fees (check box, add fee as appropriate)	
<input type="checkbox"/> Return Receipt (hardcopy)	\$
<input type="checkbox"/> Return Receipt (electronic)	\$
<input type="checkbox"/> Certified Mail Restricted Delivery	\$
<input type="checkbox"/> Adult Signature Required	\$
<input type="checkbox"/> Adult Signature Restricted Delivery	\$
Postage	\$
Total Postage and Fees	\$
Sent To	
Street and	Marbob Energy Corporation
	600 W. Illinois Avenue
City, State	Midland, TX 79701
	24957 & 24958 PRO Star Fox
PS Form 3800, January 2023 PSN 7530-02-000-9047 See Reverse for Instructions	

Postmark Here
NOV 26 2024
398

USPS Tracking[®]

FAQs >

Tracking Number:

Remove X

9589071052701502394694

Copy Add to Informed Delivery (<https://informedelivery.usps.com/>)

Latest Update

Your item was picked up at a postal facility at 7:47 am on November 18, 2024 in MIDLAND, TX 79701.

Get More Out of USPS Tracking:

USPS Tracking Plus[®]

Delivered

Delivered, Individual Picked Up at Postal Facility

MIDLAND, TX 79701
November 18, 2024, 7:47 am

Redelivery Scheduled for Next Business Day

MIDLAND, TX 79701
November 15, 2024, 10:18 am

Arrived at USPS Regional Facility

MIDLAND TX DISTRIBUTION CENTER
November 14, 2024, 4:33 pm

In Transit to Next Facility

November 13, 2024

Departed USPS Facility

ALBUQUERQUE, NM 87101
November 12, 2024, 9:48 pm

Arrived at USPS Facility

ALBUQUERQUE, NM 87101

Feedback

9589 0710 5270 1502 3947 24

U.S. Postal Service™ CERTIFIED MAIL® RECEIPT Domestic Mail Only	
For delivery information, visit our website at www.usps.com ®.	
OFFICIAL USE	
Certified Mail Fee	
\$	
Extra Services & Fees (check box, add fee as appropriate)	
<input type="checkbox"/> Return Receipt (hardcopy)	\$
<input type="checkbox"/> Return Receipt (electronic)	\$
<input type="checkbox"/> Certified Mail Restricted Delivery	\$
<input type="checkbox"/> Adult Signature Required	\$
<input type="checkbox"/> Adult Signature Restricted Delivery	\$
Postage	
\$	
Total Postage and Fees	
\$	
Sent To	
MCM Permian, LLC	
Street	3811 Turtle Creek Blvd.
	Suite 1100
City, State	Dallas, TX 75219
24957 & 24958 PRO Star Fox	
PS Form 3800, January 2023 PSN 7535-02-000-9047 See Reverse for Instructions	

398

Tracking Number:

Remove X

9589071052701502394724

Copy

Add to Informed Delivery (<https://informedelivery.usps.com/>)

Latest Update

We now anticipate delivery of your package the next business day. We apologize for the delay.

Get More Out of USPS Tracking:

USPS Tracking Plus®

Alert

Awaiting Delivery

November 19, 2024, 9:32 pm

Out for Delivery

DALLAS, TX 75219

November 19, 2024, 9:25 am

Arrived at Post Office

DALLAS, TX 75219

November 19, 2024, 9:14 am

Hide Tracking History

Feedback

What Do USPS Tracking Statuses Mean? (<https://faq.usps.com/s/article/Where-is-my-package>)

Text & Email Updates

USPS Tracking Plus®

9589 0710 5270 1502 3947 48

U.S. Postal Service™ CERTIFIED MAIL® RECEIPT Domestic Mail Only	
For delivery information, visit our website at www.usps.com .	
OFFICIAL USE ONLY	
Certified Mail Fee	\$
Extra Services & Fees (check box, add fee as appropriate)	
<input type="checkbox"/> Return Receipt (hardcopy)	\$
<input type="checkbox"/> Return Receipt (electronic)	\$
<input type="checkbox"/> Certified Mail Restricted Delivery	\$
<input type="checkbox"/> Adult Signature Required	\$
<input type="checkbox"/> Adult Signature Restricted Delivery	\$
Postage	\$
Total Postage and Fees	\$
Sent To	
Mesa Oil Co	
Street and	901 Washington
Artesia, NM 88210	
City, State,	24957 & 24958 PRO Star Fox
PS Form 3800, January 2023 PSN 7530-02-000-9047 See Reverse for Instructions	

NOV 1 2024
Postmark Here
101-9398

USPS Tracking[®]

FAQs >

Tracking Number:

Remove X

9589071052701502394748

Copy Add to Informed Delivery (<https://informedelivery.usps.com/>)

Latest Update

This is a reminder to arrange for redelivery of your item or your item will be returned to sender.

Get More Out of USPS Tracking:

USPS Tracking Plus[®]

Delivery Attempt

Reminder to Schedule Redelivery of your item

November 20, 2024

Notice Left (No Authorized Recipient Available)

ARTESIA, NM 88210

November 15, 2024, 12:14 pm

Departed USPS Regional Facility

LUBBOCK TX DISTRIBUTION CENTER

November 14, 2024, 10:14 pm

Arrived at USPS Regional Facility

LUBBOCK TX DISTRIBUTION CENTER

November 14, 2024, 6:43 am

Hide Tracking History

Feedback

[What Do USPS Tracking Statuses Mean?](https://faq.usps.com/s/article/Where-is-my-package) (<https://faq.usps.com/s/article/Where-is-my-package>)

Text & Email Updates



9589 0710 5270 1502 3947 62

U.S. Postal Service™ CERTIFIED MAIL® RECEIPT Domestic Mail Only	
For delivery information, visit our website at www.usps.com	
OFFICIAL USE	
Certified Mail Fee	\$
Extra Services & Fees (check box, add fee as appropriate)	
<input type="checkbox"/> Return Receipt (hardcopy)	\$
<input type="checkbox"/> Return Receipt (electronic)	\$
<input type="checkbox"/> Certified Mail Restricted Delivery	\$
<input type="checkbox"/> Adult Signature Required	\$
<input type="checkbox"/> Adult Signature Restricted Delivery	\$
Postage	\$
Total Postage and Fees	\$
Sent To Northern Oil & Gas, Inc.	
Street or	4350 Baker Rd.
	Suite 400
City, State	Minnetonka, MN 55343
	24957 & 24958 PRO Star Fox
PS Form 3800, January 2023 PSN 7530-02-000-9047 See Reverse for Instructions	

NOV 13 2024
Postmark Here
901-9998

Tracking Number:

Remove X

9589071052701502394762

Copy

Add to Informed Delivery (<https://informedelivery.usps.com/>)

Latest Update

Your item was delivered to an individual at the address at 12:09 pm on November 18, 2024 in HOPKINS, MN 55343.

Get More Out of USPS Tracking:

USPS Tracking Plus®

Delivered

Delivered, Left with Individual

HOPKINS, MN 55343

November 18, 2024, 12:09 pm

Redelivery Scheduled for Next Business Day

HOPKINS, MN 55343

November 16, 2024, 7:19 am

Arrived at USPS Regional Facility

MINNEAPOLIS MN DISTRIBUTION CENTER

November 15, 2024, 1:19 pm

In Transit to Next Facility

November 14, 2024

Departed USPS Facility

ALBUQUERQUE, NM 87101

November 12, 2024, 9:48 pm

Arrived at USPS Facility

Feedback

9589 0710 5270 1502 3947 86

U.S. Postal Service™ CERTIFIED MAIL® RECEIPT Domestic Mail Only	
For delivery information, visit our website at www.usps.com	
OFFICIAL USE	
Certified Mail Fee	
\$	
Extra Services & Fees (check box, add fee as appropriate)	
<input type="checkbox"/> Return Receipt (hardcopy)	\$
<input type="checkbox"/> Return Receipt (electronic)	\$
<input type="checkbox"/> Certified Mail Restricted Delivery	\$
<input type="checkbox"/> Adult Signature Required	\$
<input type="checkbox"/> Adult Signature Restricted Delivery	\$
Postage	
\$	
Total Postage and Fees	
\$	
Sent To	
Street	PBEX Resources, LLC
	PO Box 10250
City, St	Midland, TX 79701
	24957 & 24958 PRO Star Fox
PS Form 3800, January 2023 PSN 7530-02-000-9047 See Reverse for Instructions	

NOV 1 12 24
998

USPS Tracking[®]

FAQs >

Tracking Number:

Remove X

9589071052701502394786

Copy Add to Informed Delivery (<https://informedelivery.usps.com/>)

Latest Update

Your package is moving within the USPS network and is on track to be delivered to its final destination. It is currently in transit to the next facility.

Get More Out of USPS Tracking:

USPS Tracking Plus[®]

- Delivered
- Out for Delivery
- Preparing for Delivery

Moving Through Network In Transit to Next Facility

November 19, 2024

Arrived at USPS Regional Facility
MIDLAND TX DISTRIBUTION CENTER
November 14, 2024, 4:33 pm

Departed USPS Facility
ALBUQUERQUE, NM 87101
November 12, 2024, 9:48 pm

Arrived at USPS Facility
ALBUQUERQUE, NM 87101
November 12, 2024, 7:10 pm

Feedback

9589 0710 5270 1502 3948 30

U.S. Postal Service™
CERTIFIED MAIL® RECEIPT
Domestic Mail Only

For delivery information, visit our website at www.usps.com

OFFICIAL MAIL

Certified Mail Fee \$

Extra Services & Fees (check box, add fee as appropriate)

<input type="checkbox"/> Return Receipt (hardcopy)	\$
<input type="checkbox"/> Return Receipt (electronic)	\$
<input type="checkbox"/> Certified Mail Restricted Delivery	\$
<input type="checkbox"/> Adult Signature Required	\$
<input type="checkbox"/> Adult Signature Restricted Delivery	\$

Postage \$

Total Postage and Fees \$

Sent To OXY Y-I Company
5 Greenway Plaza
Street and Suite Suite 110
Houston, TX 77046
City, State 24957 & 24958 PRO Star Fox

Postmark Here

PS Form 3800, January 2023 PSN 7530-02-000-9047 See Reverse for Instructions

Tracking Number:

Remove X

9589071052701502394830

Copy Add to Informed Delivery (<https://informedelivery.usps.com/>)

Latest Update

Your package is moving within the USPS network and is on track to be delivered to its final destination. It is currently in transit to the next facility.

Get More Out of USPS Tracking:

USPS Tracking Plus[®]

- Delivered
- Out for Delivery
- Preparing for Delivery

Moving Through Network
In Transit to Next Facility

November 19, 2024

Arrived at USPS Regional Facility
MIDLAND TX DISTRIBUTION CENTER
November 14, 2024, 4:33 pm

Departed USPS Facility
ALBUQUERQUE, NM 87101
November 12, 2024, 9:48 pm

Arrived at USPS Facility
ALBUQUERQUE, NM 87101
November 12, 2024, 7:11 pm

Feedback

9589 0710 5270 1502 3948 47

U.S. Postal Service TM	
CERTIFIED MAIL [®] RECEIPT	
Domestic Mail Only	
For delivery information, visit our website at www.usps.com	
OFFICIAL USE	
Certified Mail Fee	
\$	
Extra Services & Fees (check box, add fee as appropriate)	
<input type="checkbox"/> Return Receipt (hardcopy)	\$
<input type="checkbox"/> Return Receipt (electronic)	\$
<input type="checkbox"/> Certified Mail Restricted Delivery	\$
<input type="checkbox"/> Adult Signature Required	\$
<input type="checkbox"/> Adult Signature Restricted Delivery	\$
Postage	
\$	
Total Postage and Fees	
\$	
Sent To	
Street a	S. E. S Investments, Ltd.
	PO Box 10886
City, St	Midland, TX 79702
	24957 & 24958 PRO Star Fox
PS Form 3800, January 2023 PSN 7530-02-000-8947 See Reverse for Instructions	

Postmark Here

USPS Tracking[®]

FAQs >

Tracking Number:

Remove X

9589071052701502394847

Copy Add to Informed Delivery (<https://informedelivery.usps.com/>)

Latest Update

Your package is moving within the USPS network and is on track to be delivered to its final destination. It is currently in transit to the next facility.

Get More Out of USPS Tracking:

USPS Tracking Plus[®]

- Delivered
- Out for Delivery
- Preparing for Delivery

Moving Through Network In Transit to Next Facility

November 19, 2024

Arrived at USPS Regional Facility
MIDLAND TX DISTRIBUTION CENTER
November 14, 2024, 4:33 pm

Departed USPS Facility
ALBUQUERQUE, NM 87101
November 12, 2024, 9:48 pm

Arrived at USPS Facility
ALBUQUERQUE, NM 87101
November 12, 2024, 7:10 pm

Feedback

9589 0710 5270 1502 3948 54

U.S. Postal Service™
CERTIFIED MAIL® RECEIPT
Domestic Mail Only

For delivery information, visit our website at www.usps.com.

OFFICIAL USE

Certified Mail Fee \$

Extra Services & Fees (check box, add fee as appropriate)

<input type="checkbox"/> Return Receipt (hardcopy)	\$
<input type="checkbox"/> Return Receipt (electronic)	\$
<input type="checkbox"/> Certified Mail Restricted Delivery	\$
<input type="checkbox"/> Adult Signature Required	\$
<input type="checkbox"/> Adult Signature Restricted Delivery	\$

Postage \$

Total Postage and Fees \$

Sent To

Street a Scout Oil Co
901 Washington
City, St Artesia, NM 88210
24957 & 24958 PRO Star Fox

PS Form 3800, January 2023 PSN 7530-02-000-9047 See Reverse for Instructions

Postmark Here

101-2326

101-9998

USPS Tracking[®]

FAQs >

Tracking Number:

Remove X

9589071052701502394854

Copy Add to Informed Delivery (<https://informedelivery.usps.com/>)

Latest Update

This is a reminder to arrange for redelivery of your item or your item will be returned to sender.

Get More Out of USPS Tracking:

USPS Tracking Plus[®]

Delivery Attempt

Reminder to Schedule Redelivery of your item

November 20, 2024

Notice Left (No Authorized Recipient Available)

ARTESIA, NM 88210

November 15, 2024, 12:14 pm

Departed USPS Regional Facility

LUBBOCK TX DISTRIBUTION CENTER

November 14, 2024, 10:14 pm

Arrived at USPS Regional Facility

LUBBOCK TX DISTRIBUTION CENTER

November 14, 2024, 6:41 am

In Transit to Next Facility

November 13, 2024

Departed USPS Facility

ALBUQUERQUE, NM 87101

Feedback

9589 0710 5270 1502 3949 08

U.S. Postal Service™
CERTIFIED MAIL® RECEIPT
Domestic Mail Only

For delivery information, visit our website at www.usps.com

OFFICIAL USE

Certified Mail Fee
\$

Extra Services & Fees (check box, add fee as appropriate)

<input type="checkbox"/> Return Receipt (hardcopy)	\$
<input type="checkbox"/> Return Receipt (electronic)	\$
<input type="checkbox"/> Certified Mail Restricted Delivery	\$
<input type="checkbox"/> Adult Signature Required	\$
<input type="checkbox"/> Adult Signature Restricted Delivery	\$

Postage
\$

Total Postage and Fees
\$

Sent To

Street: Voyage Energy, LP
PO Box 11232
City, St: Midland, TX 79702
24957 & 24958 PRO Star Fox

PS Form 3800, January 2023 PSN 7530-02-000-9047 See Reverse for Instructions

NOV 23 2024
Postmark
Here
9501-9998

Tracking Number:

Remove X

9589071052701502394908

Copy

Add to Informed Delivery (<https://informedelivery.usps.com/>)

Latest Update

Your package is moving within the USPS network and is on track to be delivered to its final destination. It is currently in transit to the next facility.

Get More Out of USPS Tracking:

USPS Tracking Plus[®]

Delivered

Out for Delivery

Preparing for Delivery

Moving Through Network

In Transit to Next Facility

November 19, 2024

Arrived at USPS Regional Facility

MIDLAND TX DISTRIBUTION CENTER

November 14, 2024, 4:33 pm

Departed USPS Facility

ALBUQUERQUE, NM 87101

November 12, 2024, 9:48 pm

Arrived at USPS Facility

ALBUQUERQUE, NM 87101

November 12, 2024, 7:10 pm

Feedback

9589 0710 5270 1502 3949 15

U.S. Postal Service™ CERTIFIED MAIL® RECEIPT Domestic Mail Only	
For delivery information, visit our website at www.usps.com .	
OFFICIAL	
Certified Mail Fee	\$
Extra Services & Fees (check box, add fee as appropriate)	
<input type="checkbox"/> Return Receipt (hardcopy)	\$
<input type="checkbox"/> Return Receipt (electronic)	\$
<input type="checkbox"/> Certified Mail Restricted Delivery	\$
<input type="checkbox"/> Adult Signature Required	\$
<input type="checkbox"/> Adult Signature Restricted Delivery	\$
Postage	\$
Total Postage and Fees	\$
Sent To	
Street #	Waterloo Resources, LLC
	PO Box 2266
	Midland, TX 79702
City, Sta	24957 & 24958 PRO Star Fox
PS Form 3800, January 2023 PSN 7530-02-000-9047 See Reverse for Instructions	

Postmark Here 124

Tracking Number:

Remove X

9589071052701502394915

Copy Add to Informed Delivery (<https://informedelivery.usps.com/>)

Latest Update

Your package is moving within the USPS network and is on track to be delivered to its final destination. It is currently in transit to the next facility.

Get More Out of USPS Tracking:

USPS Tracking Plus®

- Delivered
- Out for Delivery
- Preparing for Delivery

Moving Through Network
In Transit to Next Facility

November 19, 2024

Arrived at USPS Regional Facility
MIDLAND TX DISTRIBUTION CENTER
November 14, 2024, 4:33 pm

Departed USPS Facility
ALBUQUERQUE, NM 87101
November 12, 2024, 9:48 pm

Arrived at USPS Facility
ALBUQUERQUE, NM 87101
November 12, 2024, 7:12 pm

Feedback

9589 0710 5270 1502 3949 22

U.S. Postal Service [™] CERTIFIED MAIL[®] RECEIPT Domestic Mail Only	
For delivery information, visit our website at www.usps.com .	
OFFICIAL MAIL	
Certified Mail Fee	\$
Extra Services & Fees (check box, add fee as appropriate)	
<input type="checkbox"/> Return Receipt (hardcopy)	\$
<input type="checkbox"/> Return Receipt (electronic)	\$
<input type="checkbox"/> Certified Mail Restricted Delivery	\$
<input type="checkbox"/> Adult Signature Required	\$
<input type="checkbox"/> Adult Signature Restricted Delivery	\$
Postage	\$
Total Postage and Fees	\$
Sent To	
Street	WR Non-Op LLC
	PO Box 2266
City, St	Midland, TX 79702
	24957 & 24958 PRO Star Fox
PS Form 3800, January 2023 PSN 7530-02-000-9047 See Reverse for Instructions	

Postmark Here

USPS Tracking[®]

FAQs >

Tracking Number:

Remove X

9589071052701502394922

Copy Add to Informed Delivery (<https://informedelivery.usps.com/>)

Latest Update

Your package is moving within the USPS network and is on track to be delivered to its final destination. It is currently in transit to the next facility.

Get More Out of USPS Tracking:

USPS Tracking Plus[®]

- Delivered
- Out for Delivery
- Preparing for Delivery

Moving Through Network In Transit to Next Facility

November 19, 2024

Arrived at USPS Regional Facility
MIDLAND TX DISTRIBUTION CENTER
November 15, 2024, 4:33 pm

Departed USPS Facility
ALBUQUERQUE, NM 87101
November 12, 2024, 9:48 pm

Arrived at USPS Facility
ALBUQUERQUE, NM 87101
November 12, 2024, 7:11 pm

Feedback

9589 0710 5270 1502 3949 39

U.S. Postal Service TM	
CERTIFIED MAIL [®] RECEIPT	
Domestic Mail Only	
For delivery information, visit our website at www.usps.com .	
OFFICIAL	
Certified Mail Fee	\$
Extra Services & Fees (check box, add fee as appropriate)	
<input type="checkbox"/> Return Receipt (hardcopy)	\$
<input type="checkbox"/> Return Receipt (electronic)	\$
<input type="checkbox"/> Certified Mail Restricted Delivery	\$
<input type="checkbox"/> Adult Signature Required	\$
<input type="checkbox"/> Adult Signature Restricted Delivery	\$
Postage	\$
Total Postage and Fees	\$
Sent To	
Street or	XTO Holdings, LLC
	22777 Springwoods Village Parkway
City, State	Spring, TX 77389
	24957 & 24958 PRO Star Fox
PS Form 3800, January 2023 PSN 7530-02-000-0047 See Reverse for Instructions	

Postmark Here 2024 11 26 1898



FAQs >

Tracking Number:

Remove X

9589071052701502394939

Copy Add to Informed Delivery (<https://informedelivery.usps.com/>)

Latest Update

Your item was delivered to an individual at the address at 10:08 am on November 15, 2024 in SPRING, TX 77389.

Get More Out of USPS Tracking:

USPS Tracking Plus®

Feedback

Delivered

Delivered, Left with Individual

SPRING, TX 77389
November 15, 2024, 10:08 am

Arrived at USPS Regional Facility

NORTH HOUSTON TX DISTRIBUTION CENTER
November 14, 2024, 5:52 am

In Transit to Next Facility

November 13, 2024

Departed USPS Facility

ALBUQUERQUE, NM 87101
November 12, 2024, 9:48 pm

Arrived at USPS Facility

ALBUQUERQUE, NM 87101
November 12, 2024, 7:12 pm

9589 0710 5270 1502 3949 46

U.S. Postal Service™
CERTIFIED MAIL® RECEIPT
Domestic Mail Only

For delivery information, visit our website at www.usps.com

OFFICIAL USE

Certified Mail Fee
\$

Extra Services & Fees (check box, add fee as appropriate)

<input type="checkbox"/> Return Receipt (hardcopy)	\$
<input type="checkbox"/> Return Receipt (electronic)	\$
<input type="checkbox"/> Certified Mail Restricted Delivery	\$
<input type="checkbox"/> Adult Signature Required	\$
<input type="checkbox"/> Adult Signature Restricted Delivery	\$

Postage
\$

Total Postage and Fees
\$

Sent To

Street: Yates Industries, LLC
PO Box 1091
City, St: Roswell, NM 88211-1091
24957 & 24958 PRO Star Fox

PS Form 3800, January 2023 PSN 7530-02-000-9047 See Reverse for Instructions

Postmark Here



FAQs >

Tracking Number:

Remove X

9589071052701502394946

Copy Add to Informed Delivery (<https://informedelivery.usps.com/>)

Latest Update

Your item arrived at our USPS facility in COPPELL TX DISTRIBUTION CENTER on November 24, 2024 at 5:38 am. The item is currently in transit to the destination.

Get More Out of USPS Tracking:

USPS Tracking Plus®

Moving Through Network

Arrived at USPS Regional Facility

COPPELL TX DISTRIBUTION CENTER
November 24, 2024, 5:38 am

Addressee Unknown

ROSWELL, NM 88201
November 15, 2024, 10:33 am

Departed USPS Regional Facility

LUBBOCK TX DISTRIBUTION CENTER
November 14, 2024, 10:14 pm

Arrived at USPS Regional Facility

LUBBOCK TX DISTRIBUTION CENTER
November 14, 2024, 6:41 am

In Transit to Next Facility

November 13, 2024

Departed USPS Facility

Feedback

AFFIDAVIT OF PUBLICATION

CARLSBAD CURRENT-ARGUS
PO BOX 507
HUTCHINSON, KS 67504-0507

STATE OF NEW MEXICO } SS
COUNTY OF EDDY }

Account Number: 94
Ad Number: 21850
Description: 24957 & 24958 Apps of Permian
Ad Cost: \$219.19

Sherry Groves, being first duly sworn, says:

That she is the Agent of the the Carlsbad Current-Argus, a Weekly newspaper of general circulation, printed and published in Carlsbad, Eddy County, New Mexico; that the publication, a copy of which is attached hereto, was published in said newspaper on the following dates:

November 14, 2024

That said newspaper was regularly issued and circulated on those dates.

SIGNED:

Sherry Groves

Agent

Subscribed to and sworn to me this 22th day of November 2024.

Leanne Kaufenberg
Leanne Kaufenberg, Notary Public, Redwood County
Minnesota

CARA DOUGLAS
HINKLE SHANOR, LLP
PO BOX 2068
Santa Fe, NM 87504
cdouglas@hinklelawfirm.com

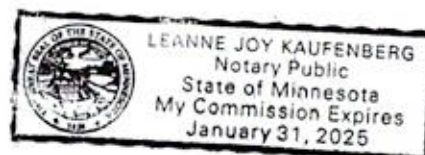

Permian Resources Operating, LLC
Case No. 24958
Exhibit C-4

This is to notify all interested parties, including: Billie Sue Parry, as SP; Catherine Parry Rempe, as SP; Chief Capital (O&G) II LLC; COG Operating, LLC; EOG Resources, Inc.; First Southern Funding, LLC; Hugh William Parry, II, as SP; Jalapeno Corporation; Marbob Energy Corporation; McCaw Properties LLC; MCM Exploration Company, LLC; MCM Permian, LLC; MCM-PBEX Investments, LLC; Mesa Oil Co; MRC Delaware Resources, LLC; Northern Oil & Gas, Inc.; OXY Y-1 Company; PBEX Resources, LLC; PBEX, LLC; Petro Yates, Inc.; Red River Holdings, LLC; S.E.S. Investments, Ltd.; Scout Oil Co; Sharbro Energy, LLC; Sharbro Oil Ltd. Co.; TMT Energy Resources, Inc.; Tres Primo Partners, LLC; Voyage Energy, LP; Waterloo Resources, LLC; WR Non-Op LLC; XTO Holdings, LLC; Yates Energy Corporation; Yates Industries, LLC; MDVR Resources, LLC; Madeline Lucille Parry C/O Stephanie Rempe Parry; Concho Oil & Gas, LLC; and their successors and assigns, that the New Mexico Oil Conservation Division will conduct a hearing on applications submitted by Permian Resources Operating, LLC ("Permian Resources" or "Applicant") in Case Nos. 24957 and 24958. The hearing will be conducted on December 5, 2024, in a hybrid fashion, both virtually and in-person at the Energy, Minerals, Natural Resources Department, Wendell Chino Building, Pecos Hall, 1220 South St. Francis Drive, 1st Floor, Santa Fe, NM 87505. To participate virtually, see the instructions posted on the OCD Hearings website: <https://www.emnrd.nm.gov/ocd/hearing-info/>.

In Case No. 24957, Applicant seeks an order pooling all uncommitted interests in the Bone Spring formation underlying an 800-acre, more or less, standard horizontal spacing unit comprised of the E/2 of Sections 9 and 16, and the NE/4 of Section 21, Township 19 South, Range 30 East, Eddy County, New Mexico. The Unit will be dedicated to the following wells: Star Fox 9 Fed Com 123H well, which will be drilled from a surface hole location in the SE/4 NW/4 (Unit F) of Section 21 to a bottom hole location in the NW/4 NE/4 (Unit B) of Section 9; and Star Fox 9 Fed Com

val of the Star Fox 9 Fed Com 124H well will be located within 330' of the quarter-quarter section line separating the E/2 E/2 and W/2 E/2 of Sections 9, 16, and 21 to allow for the creation of an 800-acre standard horizontal spacing unit.

In Case No. 24958, Applicant seeks an order pooling all uncommitted interests in the Bone Spring formation, underlying an 800-acre, more or less, standard horizontal spacing unit comprised of the W/2 of Sections 9 and 16, and the NW/4 of Section 21, Township 19 South, Range 30 East, Eddy County, New Mexico. The Unit will be dedicated to the following wells: Star Fox 9 Fed Com 121H well, which will be drilled from a surface hole location in the SE/4 NW/4 (Unit F) of Section 21 to a bottom hole location in the NW/4 NW/4 (Unit D) of Section 9; and Star Fox 9 Fed Com 122H well, which will be drilled from a surface hole location in the SE/4 NW/4 (Unit F) of Section 21 to a bottom hole location in the NE/4 NW/4 (Unit C) of Section 9. The completed intervals of the Wells are expected to be orthodox. The completed interval of the Star Fox 9 Fed Com 122H well will be located within 330' of the quarter-quarter section line separating the W/2 W/2 and E/2 W/2 of Sections 9, 16, and 21 to allow for the creation of an 800-acre standard horizontal spacing unit.

Also to be considered in Case Nos. 24957 and 24958 will be the cost of drilling and completing the Wells and the allocation of the cost, the designation of Applicant as the operator of the Wells, and a 200% charge for the risk involved in drilling and completing the Wells. The Wells are located approximately 10 miles south of Loco Hills, New Mexico.

Published in the Carlsbad Daily News November 14, 2024.
#21850

124H well, which will be drilled from a surface hole location in the SE/4 NW/4 (Unit F) of Section 21 to a bottom hole location in the NE/4 NE/4 (Unit A) of Section 9. The completed intervals of the Wells are expected to be orthodox. The completed inter-