

**STATE OF NEW MEXICO
DEPARTMENT OF ENERGY, MINERALS AND NATURAL RESOURCES
OIL CONSERVATION DIVISION**

**APPLICATION OF MEWBOURNE OIL COMPANY
FOR COMPULSORY POOLING
AND OVERLAPPING SPACING UNIT,
EDDY COUNTY, NEW MEXICO.**

Case No. 24979

Exhibit Index

Compulsory Pooling Checklist

Exhibit A	Self-Affirmed Statement of Mitch Robb
A-1	Application & Proposed Notice of Hearing
A-2	C-102s
A-3	Plat of Tracts, Tract Ownership, Applicable Lease Numbers, Unit Recapitulation, Pooled Parties
A-4	Sample Well Proposal Letter and AFEs
A-5	Chronology of Contact
Exhibit B	Self-Affirmed Statement of Tyler Hill
B-1	General Location Map
B-2	Subsea Structure Map
B-3	Stratigraphic Cross-Section
Exhibit C	Self-Affirmed Statement of Dana S. Hardy
C-1	Notice Letter Sent November 14, 2024
C-2	Chart of Notice to All Interested Parties
C-3	Copies of Certified Mail Receipts and Returns
C-4	Affidavit of Publication for November 16, 2024

COMPULSORY POOLING APPLICATION CHECKLIST

ALL INFORMATION IN THE APPLICATION MUST BE SUPPORTED BY SIGNED AFFIDAVITS

Case: 24979	APPLICANT'S RESPONSE
Hearing Date: December 5, 2024	
Applicant	Mewbourne Oil Company
Designated Operator & OGRID (affiliation if applicable)	Mewbourne Oil Company (OGRID No. 14744)
Applicant's Counsel:	Hinkle Shanor LLP
Case Title:	Application of Mewbourne Oil Company for Compulsory Pooling and Overlapping Spacing Unit, Eddy County, New Mexico.
Entries of Appearance/Intervenors:	MRC Permian Company
Well Family	Yardbirds
Formation/Pool	
Formation Name(s) or Vertical Extent:	Wolfcamp
Primary Product (Oil or Gas):	Gas
Pooling this vertical extent:	Wolfcamp
Pool Name and Pool Code:	Purple Sage, Wolfcamp (Gas) pool (Code 98220)
Well Location Setback Rules:	Statewide
Spacing Unit	
Type (Horizontal/Vertical)	Horizontal
Size (Acres)	959.81 acres
Building Blocks:	half-section
Orientation:	North to South
Description: TRS/County	W/2 of Sections 27 and 34, Township 23 South, Range 28 East, and the W/2 of Section 3, Township 24 South, Range 28 East, Eddy County, New Mexico.
Standard Horizontal Well Spacing Unit (Y/N), If No, describe <u>and is approval of non-standard unit requested in this application?</u>	Yes.
Other Situations	
Depth Severance: Y/N. If yes, description	No.
Proximity Tracts: If yes, description	No.
Proximity Defining Well: if yes, description	N/A
Applicant's Ownership in Each Tract	Exhibit A-3
Well(s)	
Name & API (if assigned), surface and bottom hole location, footages, completion target, orientation, completion status (standard or non-standard)	Add wells as needed
Well #1	Yardbirds 27/3 Fee 711H (API # pending) SHL: 155' FNL & 690' FWL (Unit D), Section 27, T23S, R28E BHL: 330' FSL & 640' FWL (Unit M), Section 3, T24S, R28E Completion Target: Wolfcamp (Approx. TVD: 9,582')
Well #2	Yardbirds 27/3 Fee 713H (API # pending) SHL: 155' FNL & 720' FWL (Unit D), Section 27, T23S, R28E BHL: 330' FSL & 1,685' FWL (Unit M), Section 3, T24S, R28E Completion Target: Wolfcamp (Approx. TVD: 9,597')
Horizontal Well First and Last Take Points	Exhibit A-2
Completion Target (Formation, TVD and MD)	Exhibit A-4
AFE Capex and Operating Costs	
Drilling Supervision/Month \$	\$10,000
Production Supervision/Month \$	\$1,000

Requested Risk Charge	200%
Notice of Hearing	
Proposed Notice of Hearing	Exhibit A-1
Proof of Mailed Notice of Hearing (20 days before hearing)	Exhibits C-1, C-2, C-3
Proof of Published Notice of Hearing (10 days before hearing)	Exhibit C-4
Ownership Determination	
Land Ownership Schematic of the Spacing Unit	Exhibit A-3
Tract List (including lease numbers and owners)	Exhibit A-3
If approval of Non-Standard Spacing Unit is requested, Tract List (including lease numbers and owners) of Tracts subject to notice requirements.	N/A
Pooled Parties (including ownership type)	Exhibit A-3
Unlocatable Parties to be Pooled	Exhibit A-3
Ownership Depth Severance (including percentage above & below)	N/A
Joinder	
Sample Copy of Proposal Letter	Exhibit A-4
List of Interest Owners (ie Exhibit A of JOA)	Exhibit A-3
Chronology of Contact with Non-Joined Working Interests	Exhibit A-5
Overhead Rates In Proposal Letter	Exhibit A-4
Cost Estimate to Drill and Complete	Exhibit A-4
Cost Estimate to Equip Well	Exhibit A-4
Cost Estimate for Production Facilities	Exhibit A-4
Geology	
Summary (including special considerations)	Exhibit B
Spacing Unit Schematic	Exhibit B-1
Gunbarrel/Lateral Trajectory Schematic	N/A
Well Orientation (with rationale)	Exhibit B
Target Formation	Exhibit B
HSU Cross Section	Exhibit B-3
Depth Severance Discussion	N/A
Forms, Figures and Tables	
C-102	Exhibit A-2
Tracts	Exhibit A-3
Summary of Interests, Unit Recapitulation (Tracts)	Exhibit A-3
General Location Map (including basin)	Exhibit B-1
Well Bore Location Map	Exhibit B-2
Structure Contour Map - Subsea Depth	Exhibit B-2
Cross Section Location Map (including wells)	Exhibit B-3
Cross Section (including Landing Zone)	Exhibit B-3
Additional Information	N/A
Special Provisions/Stipulations	N/A
CERTIFICATION: I hereby certify that the information provided in this checklist is complete and accurate.	
Printed Name (Attorney or Party Representative):	Dana S. Hardy
Signed Name (Attorney or Party Representative):	/s/ Dana S. Hardy
Date:	11/25/2024

**STATE OF NEW MEXICO
DEPARTMENT OF ENERGY, MINERALS AND NATURAL RESOURCES
OIL CONSERVATION DIVISION**

**APPLICATION OF MEWBOURNE OIL COMPANY
FOR COMPULSORY POOLING
AND OVERLAPPING SPACING UNIT,
EDDY COUNTY, NEW MEXICO.**

Case No. 24979

**SELF-AFFIRMED STATEMENT
OF MITCH ROBB**

1. I am a Landman with Mewbourne Oil Company (“Mewbourne”). I am over 18 years of age, have personal knowledge of the matters addressed herein, and am competent to provide this Self-Affirmed Statement. I have previously testified before the New Mexico Oil Conservation Division (“Division”) and my credentials as an expert in petroleum land matters were accepted and made a matter of record.

2. I am familiar with the land matters involved in the above-referenced case. Copies of Mewbourne’s Application and proposed hearing notice are attached as **Exhibit A-1**.

3. None of the parties proposed to be pooled in this case indicated opposition to this matter proceeding by affidavit, therefore I do not expect any opposition at hearing.

4. Mewbourne applies for an order pooling all uncommitted interests within the Wolfcamp formation underlying a 959.81-acre, more or less, standard, overlapping horizontal spacing unit comprised of the W/2 of Sections 27 and 34, Township 23 South, Range 28 East, and the W/2 of Section 3, Township 24 South, Range 28 East, Eddy County, New Mexico (“Unit”).

5. The Unit will be dedicated to the following wells, which will be completed in the Purple Sage, Wolfcamp (Gas) pool (Code 98220) (“Wells”):

**Mewbourne Oil Company
Case No. 24979
Exhibit A**

- Yardbirds 27/3 Fee 711H, which will be drilled from a surface hole location in the NW/4 NW/4 (Unit D) of Section 27, Township 23 South, to a bottom hole location in the SW/4 SW/4 (Unit M) of Section 3, Township 24 South; and
 - Yardbirds 27/3 Fee 713H, which will be drilled from a surface hole location in the NW/4 NW/4 (Unit D) of Section 27, Township 23 South, to a bottom hole location in the SE/4 SW/4 (Unit N) of Section 3, Township 24 South.
6. The completed intervals of the Wells will be orthodox.
 7. The Unit will partially overlap with the proposed spacing unit for the Yardbirds 27/3 Fee 715H (API No. pending) well, which will be located in Sections 27 and 34, Township 23 South, Range 28 East, and Section 3, Township 24 South, Range 28 East, and will produce from the Purple Sage, Wolfcamp (Gas) pool (Code 98220).
 8. **Exhibit A-2** contains the C-102s for the Wells.
 9. **Exhibit A-3** contains a plat that identifies ownership by tract in the Unit. This exhibit also includes any applicable lease numbers, a unit recapitulation, and the interests Mewbourne seeks to pool highlighted in yellow. Exhibit A-3 also depicts the overlapping spacing unit.
 10. **Exhibit A-4** contains a sample well proposal letter and AFEs sent to the working interest owners for the Wells. The estimated costs reflected on the AFEs are fair and reasonable and comparable to the cost of other wells of similar depth and length drilled in the subject formation in the area.
 11. Mewbourne has conducted a diligent search of all county public records, including phone directories, internet searches, and computer databases to identify all potential addresses and contact information for each interest owner it seeks to pool.

12. In my opinion, Mewbourne made a good-faith effort to reach voluntary joinder of uncommitted interests in the Wells as indicated by the chronology of contact described in **Exhibit A-5**.

13. Mewbourne requests overhead and administrative rates of \$10,000.00 per month while the Wells are being drilled and \$1,000.00 per month while the Wells are producing. These rates are fair and are comparable to the rates charged by Mewbourne and other operators in the vicinity.

14. The attached exhibits were either prepared by me or under my supervision or were compiled from company business records.

15. In my opinion, the granting of Mewbourne's application would serve the interests of conservation, the protection of correlative rights, and the prevention of waste.

16. I understand this Self-Affirmed Statement will be used as written testimony in this case. I affirm that my testimony above is true and correct and is made under penalty of perjury under the laws of the State of New Mexico. My testimony is made as of the date handwritten next to my signature below.



Mitch Robb

11/20/2024

Date

**STATE OF NEW MEXICO
DEPARTMENT OF ENERGY, MINERALS AND NATURAL RESOURCES
OIL CONSERVATION DIVISION**

**APPLICATION OF MEWBOURNE OIL
COMPANY FOR COMPULSORY POOLING
AND OVERLAPPING SPACING UNIT,
EDDY COUNTY, NEW MEXICO.**

CASE NO. 24979

APPLICATION

Pursuant to NMSA § 70-2-17, Mewbourne Oil Company (“Applicant”) (OGRID No. 14744) applies for an order pooling all uncommitted interests in the Wolfcamp formation underlying a 959.81-acre, more or less, standard, overlapping horizontal spacing unit comprised of the W/2 of Sections 27 and 34, Township 23 South, Range 28 East, and the W/2 of Section 3, Township 24 South, Range 28 East, Eddy County, New Mexico (“Unit”). In support of its application, Applicant states the following.

1. Applicant is a working interest owner in the Unit and has the right to drill wells thereon.
2. The Unit will be dedicated to the following wells (“Wells”):
 - a. **Yardbirds 27/3 Fee 711H**, which will be drilled from a surface hole location in the NW/4 NW/4 (Unit D) of Section 27, Township 23 South, to a bottom hole location in the SW/4 SW/4 (Unit M) of Section 3, Township 24 South; and
 - b. **Yardbirds 27/3 Fee 713H**, which will be drilled from a surface hole location in the NW/4 NW/4 (Unit D) of Section 27, Township 23 South, to a bottom hole location in the SE/4 SW/4 (Unit N) of Section 3, Township 24 South.
3. The completed intervals of the Wells will be orthodox.
4. The Unit will partially overlap with the proposed spacing unit for the Yardbirds 27/3 Fee 715H (API No. pending) well, which will be located in Sections 27 and 34, Township 23

**Mewbourne Oil Company Case
No. 24979
Exhibit A-1**

South, Range 28 East, and Section 3, Township 24 South, Range 28 East, and will produce from the Purple Sage, Wolfcamp (Gas) pool (Code 98220).

5. Applicant has undertaken diligent, good faith efforts to obtain voluntary agreements from all interest owners to participate in the drilling of the Wells but has been unable to obtain voluntary agreements from all interest owners.

6. The pooling of uncommitted interests will avoid the drilling of unnecessary wells, prevent waste, and protect correlative rights.

7. In order to allow Applicant to obtain its just and fair share of the oil and gas underlying the subject lands, all uncommitted interests in the Unit should be pooled and Applicant should be designated the operator of the Wells and the Unit.

WHEREFORE, Applicant requests that this application be set for hearing before an Examiner of the Oil Conservation Division on December 5, 2024, and, after notice and hearing as required by law, the Division enter an order:

- A. Approving the proposed overlapping spacing unit;
- B. Pooling all uncommitted interests in the Unit;
- C. Approving the Wells in the Unit;
- D. Designating Applicant as operator of the Unit and the Wells to be drilled thereon;
- E. Authorizing Applicant to recover its costs of drilling, equipping, and completing the Wells;
- F. Approving the actual operating charges and costs of supervision while drilling and after completion, together with a provision adjusting the rates pursuant to the COPAS accounting procedures; and

- G. Imposing a 200% charge for the risk assumed by Applicant in drilling and completing the Wells against any working interest owner who does not voluntarily participate in the drilling of the Wells.

Respectfully submitted,

HINKLE SHANOR LLP

/s/ Dana S. Hardy

Dana S. Hardy

Jaclyn M. McLean

Dylan M. Villescascas

P.O. Box 2068

Santa Fe, NM 87504-2068

Phone: (505) 982-4554

dhardy@hinklelawfirm.com

jmclean@hinklelawfirm.com

dvillescascas@hinklelawfirm.com

Counsel for Mewbourne Oil Company

Application of Mewbourne Oil Company for Compulsory Pooling and Overlapping Spacing Unit, Lea County, New Mexico. Mewbourne Oil Company (“Applicant”) (OGRID No. 14744) applies for an order pooling all uncommitted interests in the Wolfcamp formation underlying a 959.81-acre, more or less, standard, overlapping horizontal spacing unit comprised of the W/2 of Sections 27 and 34, Township 23 South, Range 28 East, and the W/2 of Section 3, Township 24 South, Range 28 East, Eddy County, New Mexico (“Unit”). The Unit will be dedicated to the following wells (“Wells”): **Yardbirds 27/3 Fee 711H**, which will be drilled from a surface hole location in the NW/4 NW/4 (Unit D) of Section 27, Township 23 South, to a bottom hole location in the SW/4 SW/4 (Unit M) of Section 3, Township 24 South; and **Yardbirds 27/3 Fee 713H**, which will be drilled from a surface hole location in the NW/4 NW/4 (Unit D) of Section 27, Township 23 South, to a bottom hole location in the SE/4 SW/4 (Unit N) of Section 3, Township 24 South. The completed intervals of the Wells will be orthodox. The Unit will partially overlap with the proposed spacing unit for the Yardbirds 27/3 Fee 715H (API No. pending) well, which will be located in Sections 27 and 34, Township 23 South, Range 28 East, and Section 3, Township 24 South, Range 28 East, and will produce from the Purple Sage, Wolfcamp (Gas) pool (Code 98220). Also to be considered will be the cost of drilling and completing the Wells and the allocation of the costs, the designation of Applicant as operator of the Wells, and a 200% charge for the risk involved in drilling and completing the Wells. The Well is located approximately one mile east of Loving, New Mexico.

C-102 Submit Electronically Via OCD Permitting	State of New Mexico Energy, Minerals & Natural Resources Department OIL CONSERVATION DIVISION		Revised July 9, 2024	
			Submittal Type:	<input type="checkbox"/> Initial Submittal
	<input checked="" type="checkbox"/> Amended Report			
<input type="checkbox"/> As Drilled				

WELL LOCATION INFORMATION

API Number 30-015-55113	Pool Code 98220	Pool Name PURPLE SAGE; WOLFCAMP GAS
Property Code 335939	Property Name YARDBIRDS 27/3 FEE	Well Number 711H
OGRID No. 14744	Operator Name MEWBOURNE OIL COMPANY	Ground Level Elevation 3036'
Surface Owner: <input type="checkbox"/> State <input checked="" type="checkbox"/> Fee <input type="checkbox"/> Tribal <input type="checkbox"/> Federal		Mineral Owner: <input type="checkbox"/> State <input checked="" type="checkbox"/> Fee <input type="checkbox"/> Tribal <input type="checkbox"/> Federal

Surface Location

UL	Section	Township	Range	Lot	Ft. from N/S	Ft. from E/W	Latitude	Longitude	County
D	27	23S	28E		155 FNL	690 FWL	32.2830039	-104.0815001	EDDY

Bottom Hole Location

UL	Section	Township	Range	Lot	Ft. from N/S	Ft. from E/W	Latitude	Longitude	County
M	3	24S	28E		330 FSL	640 FWL	32.2407840	-104.0820632	EDDY

Dedicated Acres 959.81	Infill or Defining Well	Defining Well API	Overlapping Spacing Unit (Y/N)	Consolidation Code
Order Numbers			Well setbacks are under Common Ownership: <input type="checkbox"/> Yes <input type="checkbox"/> No	

Kick Off Point (KOP)

UL	Section	Township	Range	Lot	Ft. from N/S	Ft. from E/W	Latitude	Longitude	County
D	27	23S	28E		10 FNL	640 FWL	32.2833988	-104.0816639	EDDY

First Take Point (FTP)

UL	Section	Township	Range	Lot	Ft. from N/S	Ft. from E/W	Latitude	Longitude	County
D	27	24S	28E		330 FNL	640 FWL	32.2825189	-104.0816722	EDDY

Last Take Point (LTP)

UL	Section	Township	Range	Lot	Ft. from N/S	Ft. from E/W	Latitude	Longitude	County
M	3	24S	28E		330 FSL	640 FWL	32.2407840	-104.0820632	EDDY

Unitized Area or Area of Uniform Interest	Spacing Unit Type <input checked="" type="checkbox"/> Horizontal <input type="checkbox"/> Vertical	Ground Floor Elevation: 3064'
---	--	---

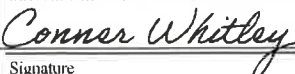
OPERATOR CERTIFICATIONS <i>I hereby certify that the information contained herein is true and complete to the best of my knowledge and belief, and, if the well is a vertical or directional well, that this organization either owns a working interest or unleased mineral interest in the land including the proposed bottom hole location or has a right to drill this well at this location pursuant to a contract with an owner of a working interest or unleased mineral interest, or to a voluntary pooling agreement or a compulsory pooling order heretofore entered by the division.</i> <i>If this well is a horizontal well, I further certify that this organization has received the consent of at least one lessee or owner of a working interest or unleased mineral interest in each tract (in the target pool or formation) in which any part of the well's completed interval will be located or obtained a compulsory pooling order from the division.</i>  11/20/2024 Signature Date Conner Whitley Printed Name cwhitley@mewbourne.com Email Address		SURVEYOR CERTIFICATIONS <i>I hereby certify that the well location shown on this plat was plotted from field notes of actual surveys made by me or under my supervision, and that the same is true and correct to the best of my belief.</i> Signature and Seal of Professional Surveyor Certificate Number Date of Survey	
--	--	--	--

Note: No allowable will be assigned to this completion until all interests have been consolidated or a non-standard unit has been approved by the division.

Mewbourne Oil Company
Case No. 24979
Exhibit A-2

WELL LOCATION AND ACREAGE DEDICATION PLAT

¹ API Number		² Pool Code		³ Pool Name	
⁴ Property Code		⁵ Property Name YARDBIRDS 27/3 FEE			⁶ Well Number 711H
⁷ OGRID NO.		⁸ Operator Name MEWBOURNE OIL COMPANY			⁹ Elevation 3036'

¹⁰ Surface Location

UL or lot no.	Section	Township	Range	Lot Idn	Feet from the	North/South line	Feet From the	East/West line	County
D	27	23S	28E		155	NORTH	690	WEST	EDDY

¹¹ Bottom Hole Location If Different From Surface

UL or lot no.	Section	Township	Range	Lot Idn	Feet from the	North/South line	Feet from the	East/West line	County
M	3	24S	28E		330	SOUTH	640	WEST	EDDY

¹² Dedicated Acres	¹³ Joint or Infill	¹⁴ Consolidation Code	¹⁵ Order No.

No allowable will be assigned to this completion until all interest have been consolidated or a non-standard unit has been approved by the division.

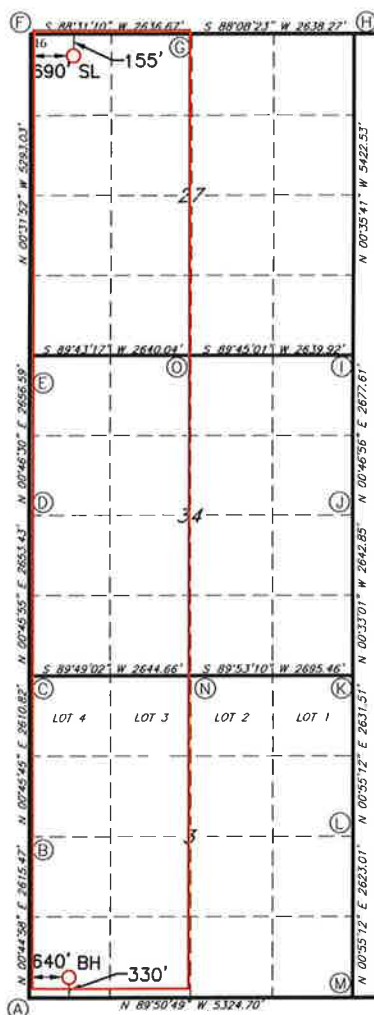

GEODETIC DATA
NAD 83 GRID — NM EAST

SURFACE LOCATION
N: 466781.0 — E: 619162.2

LAT: 32.2830039° N
LONG: 104.0815001° W

BOTTOM HOLE
N: 451421.6 — E: 619024.1

LAT: 32.2407840° N
LONG: 104.0820632° W

CORNER DATA
NAD 83 GRID — NM EAST

A: FOUND 1/2" REBAR I: FOUND 1/2" REBAR
N: 451093.4 — E: 618379.9 N: 461650.7 — E: 623798.9
B: FOUND BRASS CAP "1942" J: FOUND 1/2" REBAR
N: 453708.1 — E: 618414.1 N: 458974.0 — E: 623762.4
C: FOUND BRASS CAP "1942" K: FOUND BRASS CAP "1942"
N: 456318.1 — E: 618448.9 N: 456331.9 — E: 623787.8
D: FOUND 1/2" REBAR L: FOUND BRASS CAP "1942"
N: 458970.7 — E: 618484.3 N: 453701.3 — E: 623745.5
E: FOUND 1/2" REBAR M: FOUND BRASS CAP "1942"
N: 461626.4 — E: 618520.2 N: 451079.2 — E: 623703.4
F: FOUND COTTON SPINDLE N: FOUND BRASS CAP "1942"
N: 466918.0 — E: 618471.2 N: 456326.5 — E: 621092.9
G: FOUND 1/2" REBAR O: FOUND 1" SMOOTH ROD
N: 466986.1 — E: 621106.4 N: 461639.2 — E: 621159.6
H: FOUND COTTON SPINDLE
N: 467071.8 — E: 623742.7

¹⁷ OPERATOR CERTIFICATION

I hereby certify that the information contained herein is true and complete to the best of my knowledge and belief, and that this organization either owns a working interest or unleased mineral interest in the land including the proposed bottom hole location or has a right to drill this well at this location pursuant to a contract with an owner of such a mineral or working interest, or to a voluntary pooling agreement or a compulsory pooling order heretofore entered by the division.

Carter Crook 7/10/2024
Signature Date

Carter Crook
Printed Name

ccrook@mewbourne.com
E-mail Address

¹⁸ SURVEYOR CERTIFICATION

I hereby certify that the well location shown on this plat was plotted from field notes of actual surveys made by me or under my supervision, and that the same is true and correct to the best of my belief.

06/07/2024

Date of Survey

Signature and Seal of Professional Surveyor



19680

Certificate Number

REV: SL MOVE

Job No: LS23030260R

<u>C-102</u> Submit Electronically Via OCD Permitting	State of New Mexico Energy, Minerals & Natural Resources Department OIL CONSERVATION DIVISION	Revised July 9, 2024	
		Submittal Type:	<input type="checkbox"/> Initial Submittal <input checked="" type="checkbox"/> Amended Report <input type="checkbox"/> As Drilled

WELL LOCATION INFORMATION

API Number 30-015-55115	Pool Code 98220	Pool Name PURPLE SAGE; WOLFCAMP GAS
Property Code 335939	Property Name YARDBIRDS 27/3 FEE	Well Number 713H
OGRID No. 14744	Operator Name MEWBOURNE OIL COMPANY	Ground Level Elevation 3036
Surface Owner: <input type="checkbox"/> State <input checked="" type="checkbox"/> Fee <input type="checkbox"/> Tribal <input type="checkbox"/> Federal		Mineral Owner: <input type="checkbox"/> State <input checked="" type="checkbox"/> Fee <input type="checkbox"/> Tribal <input type="checkbox"/> Federal

Surface Location

UL	Section	Township	Range	Lot	Ft. from N/S	Ft. from E/W	Latitude	Longitude	County
D	27	23S	28E		155 FNL	720 FWL	32.2830057	-104.0814027	EDDY

Bottom Hole Location

UL	Section	Township	Range	Lot	Ft. from N/S	Ft. from E/W	Latitude	Longitude	County
M	3	24S	28E		330 FSL	1685 FWL	32.2407696	-104.0786841	EDDY

Dedicated Acres 959.81	Infill or Defining Well	Defining Well API	Overlapping Spacing Unit (Y/N)	Consolidation Code
Order Numbers.			Well setbacks are under Common Ownership: <input type="checkbox"/> Yes <input type="checkbox"/> No	

Kick Off Point (KOP)

UL	Section	Township	Range	Lot	Ft. from N/S	Ft. from E/W	Latitude	Longitude	County
C	27	23S	28E		10 FNL	1685 FWL	32.2834662	-104.0782829	EDDY

First Take Point (FTP)

UL	Section	Township	Range	Lot	Ft. from N/S	Ft. from E/W	Latitude	Longitude	County
C	27	23S	28E		330 FNL	1685 FWL	32.28225864	-104.0782911	EDDY

Last Take Point (LTP)

UL	Section	Township	Range	Lot	Ft. from N/S	Ft. from E/W	Latitude	Longitude	County
M	3	24S	28E		330 FSL	1685 FWL	32.2407696	-104.0786841	EDDY

Unitized Area or Area of Uniform Interest	Spacing Unit Type <input checked="" type="checkbox"/> Horizontal <input type="checkbox"/> Vertical	Ground Floor Elevation: 3064'
---	--	----------------------------------

OPERATOR CERTIFICATIONS		SURVEYOR CERTIFICATIONS	
<p>I hereby certify that the information contained herein is true and complete to the best of my knowledge and belief, and, if the well is a vertical or directional well, that this organization either owns a working interest or unleased mineral interest in the land including the proposed bottom hole location or has a right to drill this well at this location pursuant to a contract with an owner of a working interest or unleased mineral interest, or to a voluntary pooling agreement or a compulsory pooling order heretofore entered by the division.</p> <p>If this well is a horizontal well, I further certify that this organization has received the consent of at least one lessee or owner of a working interest or unleased mineral interest in each tract (in the target pool or formation) in which any part of the well's completed interval will be located or obtained a compulsory pooling order from the division.</p> <p><i>Conner Whitley</i> 11/20/2024</p>		<p>I hereby certify that the well location shown on this plat was plotted from field notes of actual surveys made by me or under my supervision, and that the same is true and correct to the best of my belief.</p>	
Signature	Date	Signature and Seal of Professional Surveyor	
Conner Whitley			
Printed Name		Certificate Number	Date of Survey
cwhitley@mewbourne.com			
Email Address			

Note: No allowable will be assigned to this completion until all interests have been consolidated or a non-standard unit has been approved by the division.

WELL LOCATION AND ACREAGE DEDICATION PLAT

¹ API Number	² Pool Code	³ Pool Name
⁴ Property Code	⁵ Property Name YARBIRDS 27/3 FEE	⁶ Well Number 713H
⁷ OGRID NO.	⁸ Operator Name MEWBOURNE OIL COMPANY	⁹ Elevation 3036'

¹⁰ Surface Location

UL or lot no.	Section	Township	Range	Lot Idn	Feet from the	North/South line	Feet From the	East/West line	County
D	27	23S	28E		155	NORTH	720	WEST	EDDY

¹¹ Bottom Hole Location If Different From Surface

UL or lot no.	Section	Township	Range	Lot Idn	Feet from the	North/South line	Feet from the	East/West line	County
M	3	24S	28E		330	SOUTH	1685	WEST	EDDY
¹² Dedicated Acres	¹³ Joint or Infill	¹⁴ Consolidation Code	¹⁵ Order No.						

No allowable will be assigned to this completion until all interest have been consolidated or a non-standard unit has been approved by the division.

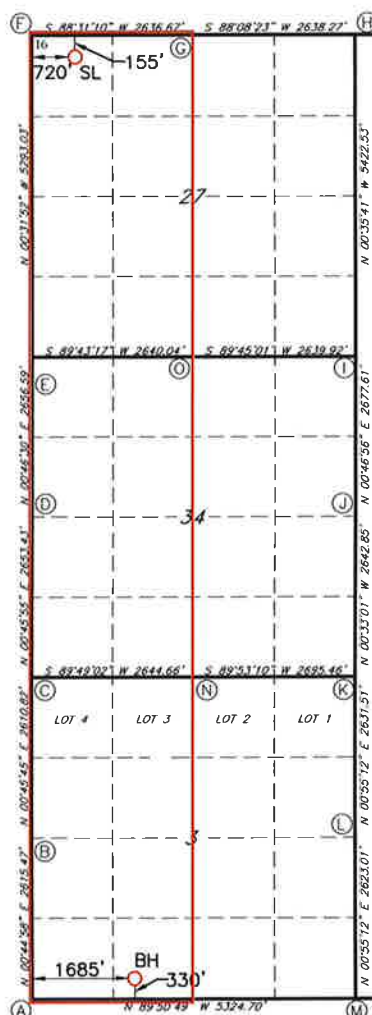

GEODETIC DATA
NAD 83 GRID - NM EAST

SURFACE LOCATION
N: 466781.7 - E: 019192.3

LAT: 32.2830057° N
LONG: 104.0814027° W

BOTTOM HOLE
N: 451418.8 - E: 620068.9

LAT: 32.2407696° N
LONG: 104.0786841° W

CORNER DATA
NAD 83 GRID - NM EAST

A: FOUND 1/2" REBAR N: 451093.4 - E: 618379.9
B: FOUND BRASS CAP "1942" N: 453708.1 - E: 618414.1
C: FOUND BRASS CAP "1942" N: 456318.1 - E: 618448.9
D: FOUND 1/2" REBAR N: 458970.7 - E: 618484.3
E: FOUND 1/2" REBAR N: 461626.4 - E: 618520.2
F: FOUND COTTON SPINDLE N: 466918.0 - E: 618471.2
G: FOUND 1/2" REBAR N: 466986.1 - E: 621106.4
H: FOUND COTTON SPINDLE N: 467071.8 - E: 623742.7
I: FOUND 1/2" REBAR N: 461650.7 - E: 623798.9
J: FOUND 1/2" REBAR N: 458974.0 - E: 623762.4
K: FOUND BRASS CAP "1942" N: 456331.9 - E: 623787.8
L: FOUND BRASS CAP "1942" N: 453701.3 - E: 623745.5
M: FOUND BRASS CAP "1942" N: 451079.2 - E: 623703.4
N: FOUND BRASS CAP "1942" N: 456326.5 - E: 621092.9
O: FOUND 1" SMOOTH ROD N: 461639.2 - E: 621159.6

¹⁷ OPERATOR CERTIFICATION

I hereby certify that the information contained herein is true and complete to the best of my knowledge and belief, and that this organization either owns a working interest or unleased mineral interest in the land including the proposed bottom hole location or has a right to drill this well at this location pursuant to a contract with an owner of such a mineral or working interest, or to a voluntary pooling agreement or a compulsory pooling order heretofore entered by the division.

Conner Whitley 07/11/2024
Signature Date

Conner Whitley
Printed Name

cwhitley@mewbourne.com
E-mail Address

¹⁸ SURVEYOR CERTIFICATION

I hereby certify that the well location shown on this plat was plotted from field notes of actual surveys made by me or under my supervision, and that the same is true and correct to the best of my belief.

06/07/2024

Date of Survey

Signature and Seal of Professional Surveyor

19680

Certificate Number

REV: SL MOVE

Job No: LS23030261R

Section Plat
Yardbirds 27/3 Fee #711H
Yardbirds 27/3 Fee #713H
W/2 of Section 27 & W/2 of Section 34-T23S-R28E and
W/2 of Section 3-T24S-R28E
Eddy County, NM

27	W/2 of Section 27 320 acres	
34	W/2 of Section 34 320 acres	
3	W/2 of Section 3 319.81 acres	

TRACT OWNERSHIP - 100% Fee Lands
Yardbirds 27/3 Fee #711H
Yardbirds 27/3 Fee #713H
W/2 of Section 27 & W/2 of Section 34-T23S-R28E and
W/2 of Section 3-T24S-R28E
Eddy County, NM

Owner	Section	Tract	Tract WI	Pooled Unit WI W2 of 27, 34, & 3
Terry A. White and Carla K. White, Trustees of the Terry A. White and Carla K. White Trust dated May 7, 2014	3	N2NENW	2.0833333%	0.043325%
Anna Pauline Swearingen, as separate property	3	N2NENW	1.0416667%	0.021662%
Marvin L. Lundblade, as separate property	3	N2NENW	0.7812500%	0.016247%
The heirs, devisees and assigns of George Lundblade, Lucy Lundblade and Raymond H. Jones, who apparently are, in part, Marilyn Denkert, Senior Center, Kenesaw, NE, Cemetery Association, Kenesaw, NE, Hastings College, Hastings, NE, Rescue Unit, Kenesaw, NE	3	N2NENW	0.6250000%	0.012997%
Gregory Collier, as separate property	3	N2NENW	0.6250000%	0.012997%
James A. Collier, III, as separate property	3	N2NENW	0.6250000%	0.012997%
Eric L. Collins Trust	3	N2NENW	0.5208333%	0.010831%
Eric L. Collins Trust	3	N2NENW	0.5208333%	0.010831%
Ronald Rogers, as separate property, who apparently is an heir or devisee of Ruby Rogers	3	N2NENW	0.3906250%	0.008123%
Dale M. Richardson, as separate property	3	N2NENW	0.3125000%	0.006499%
Springwood Minerals 6, LP	3	N2NENW	0.1245117%	0.002589%
Harry T. Richardson, as separate property	3	N2NENW	0.1171875%	0.002437%
Robert D. Richardson, as separate property	3	N2NENW	0.1171875%	0.002437%
Linda Richardson, a widow	3	N2NENW	0.0781250%	0.001625%
Assigns of Joe H. Beeman	3	N2NWNW, SWNWNW, SWNW, AND ALL THAT PART OF NWSESW, SESESW, SWSSEW, N2N2NESW of Sec. 3 lying W of the E line of AT&SF RY Co. ROW	3.6000000%	0.347694%
Anastacia R. Blanco, as separate property	3	NESESW	8.3333333%	0.086823%
Boys Club of America	3	NESESW	2.5000000%	0.026047%
Dela Inez Masterpolito, as separate property	3	NESESW	1.3888889%	0.014470%
Erma Lee Garcia, as separate property	3	NESESW	1.3888889%	0.014470%
John Billy Ruiz, Sr. a/k/a Bill C. Ruiz	3	NESESW	1.3888889%	0.014470%
MRC Permian Company	3	W/2	17.967066%	5.986651%
MRC Permian Company	3	W/2	10.524560%	3.506798%
MRC Permian Company	3	W/2	1.562354%	0.520578%
MRC Permian Company	3	W/2	1.562354%	0.520578%
MRC Permian Company	3	W/2	0.781177%	0.260289%
MRC Permian Company	3	W/2	0.152674%	0.050871%
MRC Delaware Resources, LLC	3	W/2	0.116693%	0.038882%
Remora Operating LLC	3	W/2	0.039059%	0.013014%
Pontem Energy Partners I, LP or JGCB Energy Services, LLC	3	W/2	0.025815%	0.008602%
Black Ram Properties, LLC	3	W/2	0.019529%	0.006507%
Reba N. Robertson	27	SWSWSW (213)	12.500000%	0.130234%
MRC Permian Company	27	W/2	21.484375%	7.162876%
MRC Permian Company	27	W/2	3.906250%	1.302341%
Marathon Oil Permian LLC	27	W/2	3.125000%	1.041873%
MRC Permian Company	27	W/2	0.781250%	0.260468%
MRC Permian Company	27	W/2	0.585938%	0.195351%
Gene A. Adams and Brenda L. Adams	34	NENENW (565)	0.300000%	0.003126%
Assigns of Joe H. Beeman	34	NESW lying E of the E line of PV & NE Railway (now Atchison, Topeka & Santa Fe Railway) ROW (603-605, 613 & 614) and E2NWSESW, W2NESESW (625) and E2SESESW (639)	3.600000%	0.195039%
Assigns of Joe H. Beeman	34	Portion of NESW lying W of the E line of PV & NE Railway (now Atchison, Topeka & Santa Fe Railway) ROW (613)	7.200000%	0.022504%
T. George Wright	34	See Note 1	2.343750%	0.512797%
The Charles W. Seltzer Trust created w/o Joy Seltzer	34	See Note 1	0.781250%	0.170932%
MRC Permian Company	34	W/2	3.515625%	1.172107%
Margie Grossenbacher Allen, DSSP	34	W/2	0.640869%	0.213665%
Pontem Energy Partners I, LP or JGCB Energy Services, LLC	34	W/2	0.102066%	0.034029%
Pontem Energy Partners I, LP or JGCB Energy Services, LLC	34	W/2	0.076549%	0.025521%
Pontem Energy Partners I, LP or JGCB Energy Services, LLC	34	W/2	0.076549%	0.025521%
Pontem Energy Partners I, LP or JGCB Energy Services, LLC	34	W/2	0.038275%	0.012761%
XTO Holdings, LLC	34	W/2	0.030518%	0.010175%
Pontem Energy Partners I, LP or JGCB Energy Services, LLC	34	W/2	0.011961%	0.003988%
Ethel Jane Reese	34	W2NENWNW (562)	33.333333%	0.173645%

Owner	Section	Tract	Tract WI	Pooled Unit WI W2 of 27, 34, & 3
Margaret C. Mobley	34	W2NENWNW (562)	33.333333%	0.173645%
Mary Jane Jones	34	W2NENWNW (562)	33.333333%	0.173645%
			TOTAL	24.598588%

Note 1:
Section 34: W/2SW/4NE/4NW/4 (575), E/2SW/4NE/4NW/4 (574), W/2SW/4NW/4NW/4 (578), SW/4NW/4, That portion of the NE/4SW/4 lying East of the East line of the P. V. & N. E. Railway (now Atchison, Topeka & Santa Fe Railway) Right-of-Way (603-605, 613 and 614), E/2NW/4SE/4SW/4, W/2NE/4SE/4SW/4 (625), E/2SE/4SE/4SW/4 (639), that portion of the NE/4SW/4 lying West of the East line of the P. V. & N. E. Railway (now Atchison, Topeka & Santa Fe Railway) Right-of-Way (613), NW/4SW/4 (600, 601, 602 and 612), NE/4SW/4SW/4 (623,624), E/2NW/4SW/4SW/4 (622), E/2SW/4SW/4SW/4 (635), W/2SE/4SW/4SW/4 (636), W/2NW/4SE/4SW/4 (624), W/2SW/4SW/ SW/4 (634), E/2SE/4SW/4SW/4, W/2SW/4WE/4SW/4 (637), W/2SE/4SE/4SW/4, E/2SW/4SE/4SW/4 (638), and E/2NE/4SE/4SW/4 (626)

POOLED UNIT OWNERSHIP

Yardbirds 27/3 Fee #711H

Yardbirds 27/3 Fee #713H

W/2 of Section 27 & W/2 of Section 34-T23S-R28E and

W/2 of Section 3-T24S-R28E

Eddy County, NM

Owner	Pooled Unit WI	Pooling
Mewbourne Oil Company	75.401412%	NO
MRC Permian Company	20.938909%	YES
Marathon Oil Permian LLC	1.041873%	YES
Assigns of Joe H. Beeman	0.565237%	YES
T. George Wright	0.512797%	YES
Margie Grossenbacher Allen, DSSP	0.213665%	YES
Ethel Jane Reese	0.173645%	YES
Mary Jane Jones	0.173645%	YES
Margaret C. Mobley	0.173645%	YES
The Charles W. Seltzer Trust created u/w/o Joy Seltzer	0.170932%	YES
Reba N. Robertson	0.130234%	YES
Pontem Energy Partners I, LP or JGCB Energy Services, LLC	0.110422%	YES
Anastacia R. Blanco, as separate property	0.086823%	YES
Terry A. White and Carla K. White, Trustees of the Terry A. White and Carla K. White Trust dated May 7, 2014	0.043325%	YES
MRC Delaware Resources, LLC	0.038882%	YES
Boys Club of America	0.026047%	YES
Anna Pauline Swearingen, as separate property	0.021662%	YES
Eric L. Collins Trust	0.021662%	YES
Marvin L. Lundblade, as separate property	0.016247%	YES
John Billy Ruiz, Sr. a/k/a Bill C. Ruiz	0.014470%	YES
Erma Lee Garcia, as separate property	0.014470%	YES
Dela Inez Masterpolito, as separate property	0.014470%	YES
Remora Operating LLC	0.013014%	YES
The heirs, devisees and assigns of George Lundblade, Lucy Lundblade and Raymond H. Jones, who apparently are, in part, Marilyn Denkert, Senior Center, Kenesaw, NE, Cemetery Association, Kenesaw, NE, Hastings College, Hastings, NE, Rescue Unit, Kenesaw, NE	0.012997%	YES
James A. Collier, III, as separate property	0.012997%	YES
Gregory Collier, as separate property	0.012997%	YES
XTO Holdings, LLC	0.010175%	YES
Ronald Rogers, as separate property, who apparently is an heir or devisee of Ruby Rogers	0.008123%	YES
Black Ram Properties, LLC	0.006507%	YES
Dale M. Richardson, as separate property	0.006499%	YES
Gene A. Adams and Brenda L. Adams	0.003126%	YES
Springwood Minerals 6, LP	0.002589%	YES
Robert D. Richardson, as separate property	0.002437%	YES
Harry T. Richardson, as separate property	0.002437%	YES
Linda Richardson, a widow	0.001625%	YES
Grand Total	100.000000%	

MEWBOURNE OIL COMPANY

FASKEN CENTER
500 WEST TEXAS, SUITE 1020
MIDLAND, TX 79701

TELEPHONE (432) 682-3715

July 30, 2024

Via Certified Mail

Working Interest Owner

Re: Well Proposals – Yardbirds 27/3 Prospect
Sections 27&34-T23S-R28E
Section 3-T24S-R28E
Eddy County, New Mexico

Ladies and Gentlemen:

Mewbourne Oil Company (“Mewbourne”) as Operator hereby proposes to drill the following horizontal wells to evaluate the Wolfcamp formation:

Yardbirds 27/3 Fee #711H

160’ FNL & 690’ FWL (SL) (Sec. 27)
330’ FSL & 640’ FWL (BHL) (Sec. 3)
TVD: 9,582’; MD: 25,150
Spacing Unit: W/2 of Sections 27, 34, and 3

Yardbirds 27/3 Fee #713H

160’ FNL & 720’ FWL (SL) (Sec. 27)
330’ FSL & 1685’ FWL (BHL) (Sec. 3)
TVD: 9,597’; MD: 25,100
Spacing Unit: W/2 of Sections 27, 34, and 3

Yardbirds 27/3 Fee #715H

160’ FNL & 750’ FWL (SL) (Sec. 27)
330’ FSL & 2595’ FEL (BHL) (Sec. 3)
TVD: 9,612’; MD: 25,220
Spacing Unit: All of Sections 27, 34, and 3

Yardbirds 27/3 Fee #716H

160’ FNL & 780’ FWL (SL) (Sec. 27)
330’ FSL & 1550’ FEL (BHL) (Sec. 3)
TVD: 9,631’; MD: 25,475
Spacing Unit: E/2 of Sections 27, 34, and 3

Regarding the above, enclosed for your further handling are our AFEs dated June 10, 2024 for the captioned proposed wells. In the event your firm elects to participate in the proposed wells, please execute the enclosed AFEs and return to me within thirty (30) days. Our proposed Operating Agreement will have COPAS rates of \$10,000/month while drilling, \$1,000/month for a producing well and a non-consent penalty of 100%/300%. If you wish to participate, in the above wells, please let me know and I will provide a complete copy of the Operating Agreement for your review.

Should you have any questions regarding the above, please email me at mrobb@mewbourne.com or call me at (432) 682-3715.

Sincerely,

MEWBOURNE OIL COMPANY

Mitch Robb
Landman

Mewbourne Oil Company
Case No. 24979
Exhibit A-4

MEWBORNE OIL COMPANY

AUTHORIZATION FOR EXPENDITURE

Well Name: YARDBIRDS 27/3 FEE #711H (W0DM)		Prospect: YARDBIRDS 34	
Location: SL: 160 FNL & 690 FWL (27); BHL: 330 FSL & 640 FWL (3)		County: Eddy	ST: NM
Sec. 27	Blk: 	Survey: 	TWP: 23S RNG: 28E Prop. TVD: 9582 TMD: 25150

INTANGIBLE COSTS 0180		CODE	TCP	CODE	CC
Regulatory Permits & Surveys		0180-0100	\$20,000	0180-0200	
Location / Road / Site / Preparation		0180-0105	\$35,000	0180-0205	\$35,000
Location / Restoration		0180-0106	\$200,000	0180-0206	\$60,000
Daywork / Turnkey / Footage Drilling 25 days drlg / 3 days comp @ \$28000/d		0180-0110	\$747,600	0180-0210	\$89,700
Fuel 1700 gal/day @ \$3.9/gal		0180-0114	\$177,000	0180-0214	\$321,000
Alternate Fuels		0180-0115		0180-0215	\$170,000
Mud, Chemical & Additives		0180-0120	\$40,000	0180-0220	
Mud - Specialized		0180-0121	\$350,000	0180-0221	
Horizontal Drillout Services				0180-0222	\$300,000
Stimulation Toe Preparation				0180-0223	\$25,000
Cementing		0180-0125	\$60,000	0180-0225	\$200,000
Logging & Wireline Services		0180-0130	\$28,300	0180-0230	\$715,000
Casing / Tubing / Snubbing Services		0180-0134	\$15,000	0180-0234	\$30,000
Mud Logging		0180-0137	\$15,000		
Stimulation 123 Stg 38.5 MM gal / 38.5 MM lb				0180-0241	\$4,201,000
Stimulation Rentals & Other				0180-0242	\$356,000
Water & Other 915,000bbbls @ \$0.25/bbl		0180-0145	\$35,000	0180-0245	\$244,000
Bits		0180-0148	\$106,800	0180-0248	
Inspection & Repair Services		0180-0150	\$50,000	0180-0250	\$5,000
Misc. Air & Pumping Services		0180-0154		0180-0254	\$10,000
Testing & Flowback Services		0180-0158	\$12,000	0180-0258	\$30,000
Completion / Workover Rig				0180-0260	\$10,500
Rig Mobilization		0180-0164	\$154,000		
Transportation		0180-0165	\$30,000	0180-0265	\$40,000
Welding, Construction & Maint. Services		0180-0168	\$4,000	0180-0268	\$16,500
Contract Services & Supervision		0180-0170	\$171,000	0180-0270	\$90,000
Directional Services Includes Vertical Control		0180-0175	\$550,000		
Equipment Rental		0180-0180	\$179,700	0180-0280	\$20,000
Well / Lease Legal		0180-0184	\$5,000	0180-0284	
Well / Lease Insurance		0180-0185	\$6,500	0180-0285	
Intangible Supplies		0180-0188	\$7,000	0180-0288	\$1,000
Damages		0180-0190	\$10,000	0180-0290	\$10,000
Pipeline Interconnect, ROW Easements		0180-0192		0180-0292	\$5,000
Company Supervision		0180-0195	\$108,000	0180-0295	\$50,400
Overhead Fixed Rate		0180-0196	\$10,000	0180-0296	\$20,000
Contingencies 5% (TCP) 5% (CC)		0180-0199	\$156,300	0180-0299	\$352,800
TOTAL			\$3,283,200		\$7,407,900

TANGIBLE COSTS 0181		CODE	TCP	CODE	CC
Casing (19.1" - 30")		0181-0793			
Casing (10.1" - 19.0") 400' - 13 3/8" 54.5# J-55 ST&C @ \$58.21/ft		0181-0794	\$24,900		
Casing (8.1" - 10.0") 2600' - 9 5/8" 40# HCL80 LT&C @ \$56.93/ft		0181-0795	\$158,100		
Casing (6.1" - 8.0") 9000' - 7 5/8" 29.7# HCP-110 Talon @ \$39.67/ft		0181-0796	\$381,300		
Casing (4.1" - 6.0") 16400' - 5 1/2" 20# HPP110 CDC @ \$26.11/ft + 8800' - 5 1/2" 20# HPP110 CDC @ \$26.11/ft				0181-0797	\$686,000
Tubing 8750' - 3 1/2" 9.2# L-80 IPC Tbg @ \$13.75/ft				0181-0798	\$128,500
Drilling Head		0181-0860	\$50,000		
Tubing Head & Upper Section				0181-0870	\$30,000
Horizontal Completion Tools Completion Liner Hanger				0181-0871	\$75,000
Subsurface Equip. & Artificial Lift				0181-0880	\$25,000
Service Pumps (1/4) TP/CP/Circ pump				0181-0886	\$10,000
Storage Tanks (1/4) (5)OT/(5)WT/(1)GB				0181-0890	\$102,000
Emissions Control Equipment (1/4) (3)VRT/(1)VRU/(1)FLARE/(3)KO/(1)AIR				0181-0892	\$95,000
Separation / Treating Equipment (1/4) (1)BULK H SEP/(2)TEST H SEP 500#/(1)V SEP 500#/(1)AIR				0181-0895	\$65,000
Automation Metering Equipment				0181-0898	\$85,000
Oil/Gas Pipeline-Pipe/Valves&Misc				0181-0900	\$27,000
Water Pipeline-Pipe/Valves & Misc				0181-0901	\$5,000
On-site Valves/Fittings/Lines&Misc				0181-0906	\$138,000
Wellhead Flowlines - Construction				0181-0907	\$69,000
Cathodic Protection				0181-0908	
Electrical Installation				0181-0909	\$196,000
Equipment Installation				0181-0910	\$88,000
Oil/Gas Pipeline - Construction				0181-0920	\$30,000
Water Pipeline - Construction				0181-0921	\$5,000
TOTAL			\$614,300		\$1,859,500
SUBTOTAL			\$3,897,500		\$9,267,400
TOTAL WELL COST			\$13,164,900		

Insurance procured for the Joint Account by Operator

☐ **Opt-In:** I elect to be covered by Operator's Extra Expense, Commercial General Liability, Pollution Legal Liability, and Excess/Umbrella Insurance Policies, and will pay my proportionate share of the premiums associated with these insurance coverages through joint account billings.

☐ **Opt-out:** I elect to purchase my own policies for well control and other insurance requirements, or to self-insure (if applicable). By opting-out, I recognize I will be responsible for my own coverage and will not be afforded protection under operator's policies.

If neither box is checked above, non-operating working interest owner elects to be covered by Operator's insurance.

Joint owner agrees that item 0180-0245 will be provided by operator, if available, at the specified rate. Operator reserves the right to adjust the rate due to a change in market conditions.

Prepared by: Ryan McDaniel Date: 6/10/2024

Company Approval: m. white Date: 6/10/2024

Joint Owner Interest: _____ Amount: _____

Joint Owner Name: _____ Signature: _____

MEWBOURNE OIL COMPANY

AUTHORIZATION FOR EXPENDITURE

Well Name: YARDBIRDS 27/3 FEE #713H (WOCN)		Prospect: YARDBIRDS 34	
Location: SL: 160 FNL & 720 FWL (27); BHL: 330 FSL & 1685 FWL (3)		County: Eddy	ST: NM
Sec. 27	Blk: 	Survey: 	TWP: 23S RNG: 28E Prop. TVD: 9597 TMD: 25100

INTANGIBLE COSTS 0180		CODE	TCP	CODE	CC
Regulatory Permits & Surveys		0180-0100	\$20,000	0180-0200	
Location / Road / Site / Preparation		0180-0105	\$35,000	0180-0205	\$35,000
Location / Restoration		0180-0106	\$200,000	0180-0206	\$60,000
Daywork / Turnkey / Footage Drilling 25 days drlg / 3 days comp @ \$28000/d		0180-0110	\$747,600	0180-0210	\$89,700
Fuel 1700 gal/day @ \$3.9/gal		0180-0114	\$177,000	0180-0214	\$321,000
Alternate Fuels		0180-0115		0180-0215	\$170,000
Mud, Chemical & Additives		0180-0120	\$40,000	0180-0220	
Mud - Specialized		0180-0121	\$350,000	0180-0221	
Horizontal Drillout Services				0180-0222	\$300,000
Stimulation Toe Preparation				0180-0223	\$25,000
Cementing		0180-0125	\$60,000	0180-0225	\$200,000
Logging & Wireline Services		0180-0130	\$28,300	0180-0230	\$715,000
Casing / Tubing / Snubbing Services		0180-0134	\$15,000	0180-0234	\$30,000
Mud Logging		0180-0137	\$15,000		
Stimulation 123 Stg 38.5 MM gal / 38.5 MM lb				0180-0241	\$4,201,000
Stimulation Rentals & Other				0180-0242	\$356,000
Water & Other 915,000bbls @ \$0.25/bbl		0180-0145	\$35,000	0180-0245	\$244,000
Bits		0180-0148	\$106,800	0180-0248	
Inspection & Repair Services		0180-0150	\$50,000	0180-0250	\$5,000
Misc. Air & Pumping Services		0180-0154		0180-0254	\$10,000
Testing & Flowback Services		0180-0158	\$12,000	0180-0258	\$30,000
Completion / Workover Rig				0180-0260	\$10,500
Rig Mobilization		0180-0164	\$154,000		
Transportation		0180-0165	\$30,000	0180-0265	\$40,000
Welding, Construction & Maint. Services		0180-0168	\$4,000	0180-0268	\$16,500
Contract Services & Supervision		0180-0170	\$171,000	0180-0270	\$90,000
Directional Services Includes Vertical Control		0180-0175	\$550,000		
Equipment Rental		0180-0180	\$179,700	0180-0280	\$20,000
Well / Lease Legal		0180-0184	\$5,000	0180-0284	
Well / Lease Insurance		0180-0185	\$6,500	0180-0285	
Intangible Supplies		0180-0188	\$7,000	0180-0288	\$1,000
Damages		0180-0190	\$10,000	0180-0290	\$10,000
Pipeline Interconnect, ROW Easements		0180-0192		0180-0292	\$5,000
Company Supervision		0180-0195	\$108,000	0180-0295	\$50,400
Overhead Fixed Rate		0180-0196	\$10,000	0180-0296	\$20,000
Contingencies 5% (TCP) 5% (CC)		0180-0199	\$156,300	0180-0299	\$352,800
TOTAL			\$3,283,200		\$7,407,900

TANGIBLE COSTS 0181		CODE	TCP	CODE	CC
Casing (19.1" - 30")		0181-0793			
Casing (10.1" - 19.0") 400' - 13 3/8" 54.5# J-55 ST&C @ \$58.21/ft		0181-0794	\$24,900		
Casing (8.1" - 10.0") 2800' - 9 5/8" 40# HCL80 LT&C @ \$56.93/ft		0181-0795	\$158,100		
Casing (6.1" - 8.0") 9000' - 7 5/8" 29.7# HCP-110 Talon @ \$39.67/ft		0181-0796	\$381,300		
Casing (4.1" - 6.0") 16400' - 5 1/2" 20# HPP110 CDC @ \$26.11/ft + 8800' - 5 1/2"				0181-0797	\$685,000
Tubing 8750' - 3 1/2" 9.2# L-80 IPC Tbg @ \$13.75/ft				0181-0798	\$128,500
Drilling Head		0181-0860	\$50,000		
Tubing Head & Upper Section				0181-0870	\$30,000
Horizontal Completion Tools Completion Liner Hanger				0181-0871	\$75,000
Subsurface Equip. & Artificial Lift				0181-0880	\$25,000
Service Pumps (1/4) TP/CP/Circ pump				0181-0886	\$10,000
Storage Tanks (1/4) (6)OT(5)WT(1)GB				0181-0890	\$102,000
Emissions Control Equipment (1/4) (3)VRT(1)VRU(1)FLARE(3)KO(1)AIR				0181-0892	\$95,000
Separation / Treating Equipment (1/4) (1)BULK H SEP(2)TEST H SEP 500#/(1)V SEP 500#/(1)A				0181-0895	\$65,000
Automation Metering Equipment				0181-0898	\$85,000
Oil/Gas Pipeline-Pipe/Valves&Misc				0181-0900	\$27,000
Water Pipeline-Pipe/Valves & Misc				0181-0901	\$5,000
On-site Valves/Fittings/Lines&Misc				0181-0906	\$138,000
Wellhead Flowlines - Construction				0181-0907	\$69,000
Cathodic Protection				0181-0908	
Electrical Installation				0181-0909	\$196,000
Equipment Installation				0181-0910	\$88,000
Oil/Gas Pipeline - Construction				0181-0920	\$30,000
Water Pipeline - Construction				0181-0921	\$5,000
TOTAL			\$614,300		\$1,858,500
SUBTOTAL			\$3,897,500		\$9,266,400
TOTAL WELL COST		\$13,163,900			

Insurance procured for the Joint Account by Operator

☐ **Opt-In**. I elect to be covered by Operator's Extra Expense, Commercial General Liability, Pollution Legal Liability, and Excess/Umbrella Insurance Policies, and will pay my proportionate share of the premiums associated with these insurance coverages through joint account billings.

☐ **Opt-out**. I elect to purchase my own policies for well control and other insurance requirements, or to self-insure (if applicable). By opting-out, I recognize I will be responsible for my own coverage and will not be afforded protection under operator's policies.

If neither box is checked above, non-operating working interest owner elects to be covered by Operator's insurance.

Joint owner agrees that item 0180-0245 will be provided by operator, if available, at the specified rate. Operator reserves the right to adjust the rate due to a change in market conditions.

Prepared by: <u>Ryan McDaniel</u>	Date: <u>6/10/2024</u>
Company Approval: <u><i>m. whitte</i></u>	Date: <u>6/10/2024</u>
Joint Owner Interest: _____ Amount: _____	
Joint Owner Name: _____	Signature: _____

Summary of Communications

Yardbirds 27/3 Fee #711H

Yardbirds 27/3 Fee #713H

W/2 of Section 27 & W/2 of Section 34-T23S-R28E and

W/2 of Section 3-T24S-R28E

Eddy County, NM

The heirs, devisees and assigns of George Lundblade, Lucy Lundblade and Raymond H. Jones, who apparently are, in part, Marilyn Denkert, Senior Center, Kenesaw, NE, Cemetery Association, Kenesaw, NE, Hastings College, Hastings, NE, Rescue Unit, Kenesaw, NE

7/30/2024: Proposed well(s) to above captioned party

8/26/2024: Well Proposal returned.

8/30/2024: Resent to new address.

Anastacia R. Blanco, as separate property

7/30/2024: Proposed well(s) to above captioned party

8/26/2024: Well Proposal returned.

8/30/2024: Resent to new address.

Assigns of Joe H. Beeman

7/30/2024: Proposed well(s) to above captioned party

Black Ram Properties, LLC

7/30/2024: Proposed well(s) to above captioned party

Boys Club of America

7/30/2024: Proposed well(s) to above captioned party

Dale M. Richardson, as separate property

7/30/2024: Proposed well(s) to above captioned party

Dela Inez Masterpolito, as separate property

7/30/2024: Proposed well(s) to above captioned party

Eric L. Collins Trust

7/30/2024: Proposed well(s) to above captioned party

8/14/2024: Well Proposal returned.

8/30/2024: Searched for new address/contact info and resent well proposals.

Erma Lee Garcia, as separate property

8/1/2024: Proposed well(s) to above captioned party

8/9/2024: Well Proposal returned.

8/12/2024: Searched for new address/contact info and resent well proposals.

9/12/2024: Well Proposal returned.

Ethel Jane Reese

Mewbourne Oil Company
Case No. 24979
Exhibit A-5

7/30/2024: Proposed well(s) to above captioned party
8/14/2024: Well Proposal returned.
9/3/2024: Searched for new address/contact info and resent well proposals.
9/23/2024: Correspondence with above referenced party's family regarding proposals.

Gene A. Adams and Brenda L. Adams

7/30/2024: Proposed well(s) to above captioned party

Gregory Collier, as separate property

7/30/2024: Proposed well(s) to above captioned party

Harry T. Richardson, as separate property

7/30/2024: Proposed well(s) to above captioned party

James A. Collier, III, as separate property

7/30/2024: Proposed well(s) to above captioned party

John Billy Ruiz, Sr. a/k/a Bill C. Ruiz

7/30/2024: Proposed well(s) to above captioned party

Linda Richardson, a widow

7/30/2024: Proposed well(s) to above captioned party

Marathon Oil Permian

7/30/2024: Proposed well(s) to above captioned party

Margaret C. Mobley

7/30/2024: Proposed well(s) to above captioned party

8/5/2024 Correspondence with above referenced party's family regarding proposals.

Margie Grossenbacher Allen, DSSP

7/30/2024: Proposed well(s) to above captioned party

8/22/2024: Correspondence with above referenced party regarding proposals.

8/27/2024: Correspondence with above referenced party regarding proposals.

8/29/2024: Correspondence with above referenced party regarding proposals.

Marvin L. Lundblade, as separate property

7/30/2024: Proposed well(s) to above captioned party

8/14/2024: Well Proposal returned.

9/3/2024: Searched for new address/contact info and resent well proposals.

9/20/2024: Well Proposal returned.

Mary Jane Jones

7/30/2024: Proposed well(s) to above captioned party

8/14/2024: Well Proposal returned.

9/3/2024: Searched for new address/contact info and resent well proposals.

9/23/2024: Correspondence with above referenced party regarding proposals.

MRC Delaware Resources, LLC

MRC Permian Company

7/30/2024: Proposed well(s) to above captioned parties and sent JOA

8/30/2024: Correspondence with above referenced party regarding proposals.

9/3/2024: Correspondence with above referenced party regarding proposals.

9/4/2024: Correspondence with above referenced party regarding proposals.

9/18/2024: Correspondence with above referenced party regarding proposals.

10/4/2024: Correspondence with above referenced party regarding proposals.

10/28/2024: Correspondence with above referenced party regarding proposals.

10/30/2024: Correspondence with above referenced party regarding proposals.

11/19/2024: Correspondence with above referenced party regarding proposals.

Pontem Energy Partners I, LP or JGCB Energy Services, LLC

7/30/2024: Proposed well(s) to above captioned party

8/9/2024: Received signed AFE from JGCB Energy Services, LLC

Ongoing: Reaching out to above referenced parties to clear up title issues.

Reba N. Robertson

7/30/2024: Proposed well(s) to above captioned party

Remora Operating LLC

7/30/2024: Proposed well(s) to above captioned party

8/7/2024 Correspondence with above referenced party regarding proposals.

10/28/2024 Correspondence with above referenced party regarding proposals.

Robert D. Richardson, as separate property

7/30/2024: Proposed well(s) to above captioned party

Ronald Rogers, as separate property, who apparently is an heir or devisee of Ruby Rogers

7/30/2024: Proposed well(s) to above captioned party

Springwood Minerals 6, LP

7/30/2024: Proposed well(s) to above captioned party

T. George Wright

7/30/2024: Proposed well(s) to above captioned party

8/8/2024: Well Proposal returned. Searched for new address/contact info and asked business

Terry A. White and Carla K. White, Trustees of the Terry A. White and Carla K. White Trust dated 11/1/2011

7/30/2024: Proposed well(s) to above captioned party

8/12/2024: Correspondence with above referenced party regarding proposals.

8/21/2024 Correspondence with above referenced party regarding proposals.

The Charles W. Seltzer Trust created u/w/o Joy Seltzer

7/30/2024: Proposed well(s) to above captioned party

XTO Holdings, LLC

7/30/2024: Proposed well(s) to above captioned party

8/7/2024: Correspondence with above referenced party regarding proposals.

9/23/2024 Correspondence with above referenced party regarding proposals.

**STATE OF NEW MEXICO
DEPARTMENT OF ENERGY, MINERALS AND NATURAL RESOURCES
OIL CONSERVATION DIVISION**

**APPLICATIONS OF MEWBOURNE OIL COMPANY
FOR COMPULSORY POOLING
AND OVERLAPPING SPACING UNITS,
EDDY COUNTY, NEW MEXICO.**

**Case Nos. 24979
24980
24981**

**SELF-AFFIRMED STATEMENT
OF TYLER HILL**

1. I am employed by Mewbourne Oil Company (“Mewbourne”) as a geologist. I am over 18 years of age, have personal knowledge of the matters addressed herein, and am competent to provide this Self-Affirmed Statement. I have previously testified before the New Mexico Oil Conservation Division (“Division”), and my credentials as an expert in petroleum geology matters were accepted and made a matter of record.

2. I am familiar with the geological matters that pertain to the above-referenced case.

3. **Exhibit B-1** is a general location map that depicts the Yardbirds spacing unit.

4. **Exhibit B-2** is a subsea structure map for the Wolfcamp formation that is representative of the targeted intervals. The contour intervals are 50 feet. The approximate wellbore paths for the Yardbirds 27/3 Fee 715H, Yardbirds 27/3 Fee 716H, Yardbirds 27/3 Fee 711H, and Yardbirds 27/3 Fee 713H wells (“Wells”) are depicted by black arrows. Existing producing wells in the targeted interval are represented by solid pink lines. The map demonstrates the formation is gently dipping to the east in this area. I do not observe any faulting, pinch-outs, or geologic impediments to developing the targeted intervals with horizontal wells.

**Mewbourne Oil Company
Case No. 24979
Exhibit B**

5. Exhibit B-2 also identifies three wells penetrating the targeted intervals that I used to prepare a structural cross-section from A to A'. I used these well logs because they penetrate the targeted intervals, are of good quality, and are representative of the geology in the area.

6. **Exhibit B-3** is a stratigraphic cross-section that I prepared using the logs from the representative wells shown on Exhibit B-2. Each well log on the cross-section contains gamma ray, resistivity and porosity. The proposed landing zones for the wells are labeled with a red arrow. This cross-section demonstrates that the target interval is continuous across the Unit.

7. In my opinion, a standup orientation for the proposed Wells is appropriate to properly develop the subject acreage because of an established directional pattern and the known fracture orientation in this portion of the trend.

8. Based on my geologic study of the area, the targeted interval underlying the Units is suitable for development by horizontal wells and the tracts comprising the Units will contribute more or less equally to the production of the Wells.

9. In my opinion, the granting of Mewbourne's application will serve the interests of conservation, the protection of correlative rights, and the prevention of waste.

10. The attached exhibits were either prepared by me or under my supervision or were compiled from company business records.

11. I understand this Self-Affirmed Statement will be used as written testimony in this case. I affirm my testimony above is true and correct and is made under penalty of perjury under the laws of the State of New Mexico. My testimony is made as of the date identified next to my signature below.



TYLER HILL

11/18/24

Date

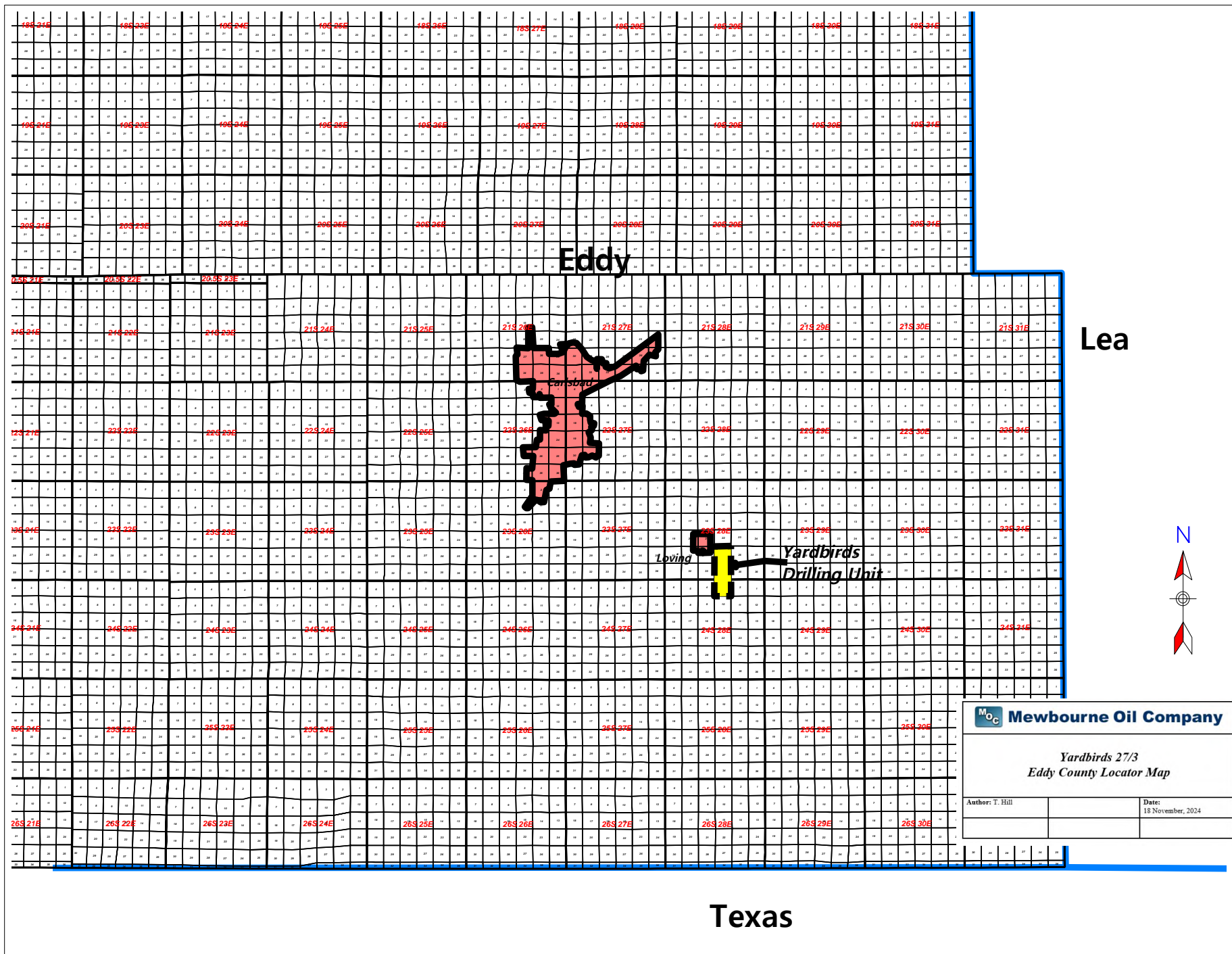

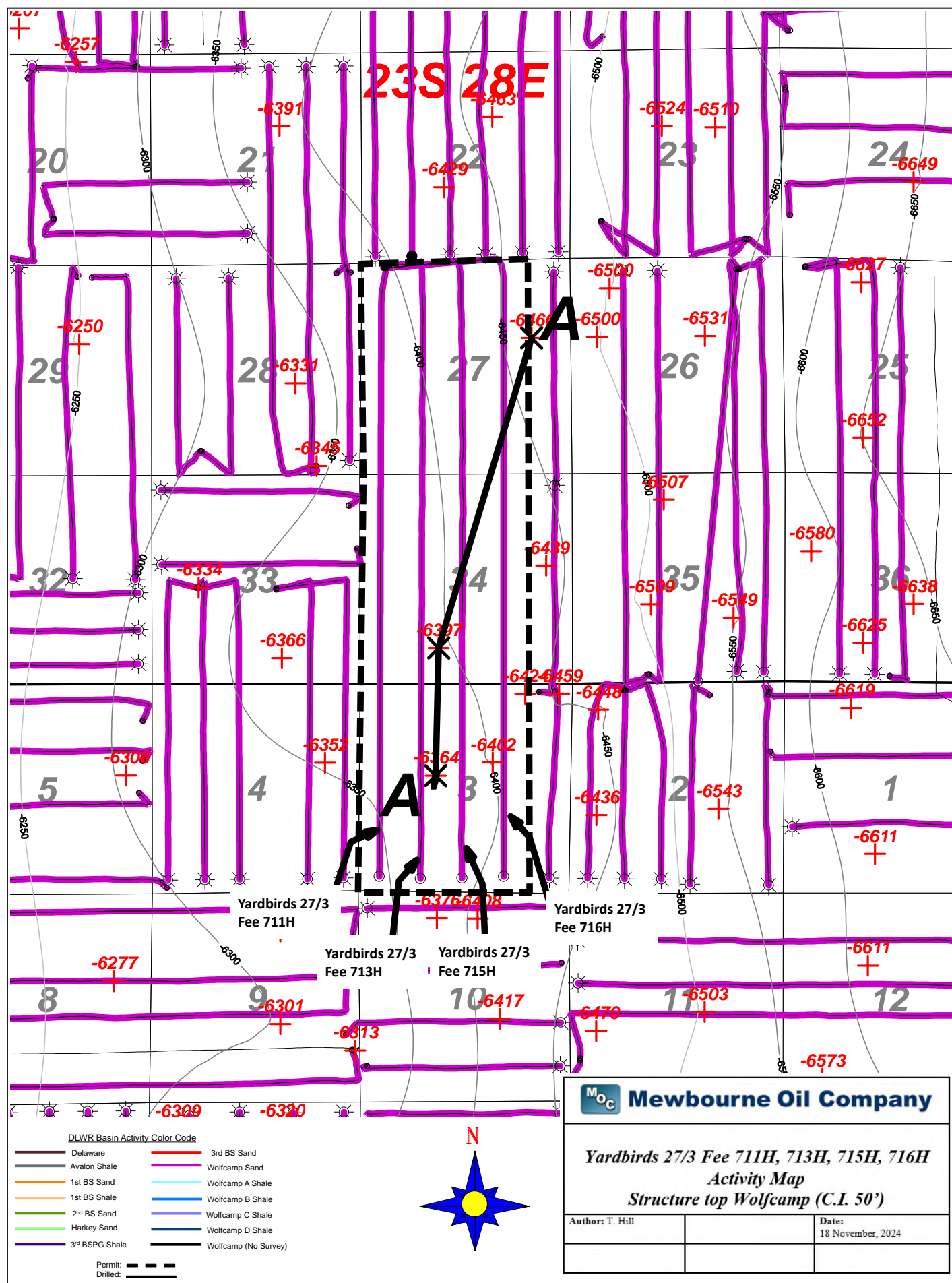

A

A'

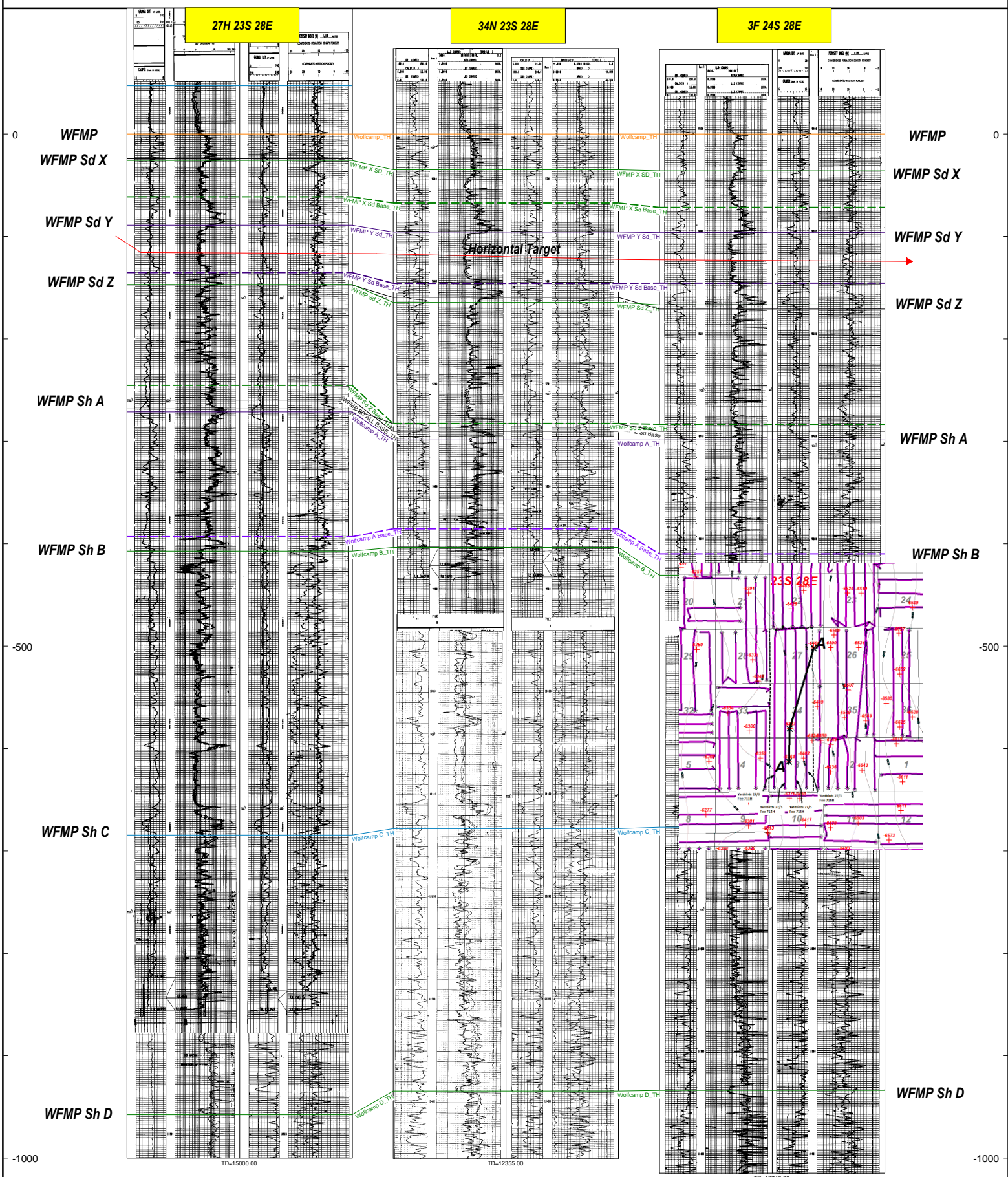

Mewbourne Oil Company
Case No. 24979

Yardbirds 27/3 Fee 711H,
713H, 715H, 716H

**STATE OF NEW MEXICO
DEPARTMENT OF ENERGY, MINERALS AND NATURAL RESOURCES
OIL CONSERVATION DIVISION**

**APPLICATION OF MEWBOURNE OIL
COMPANY FOR COMPULSORY POOLING
AND OVERLAPPING SPACING UNIT,
EDDY COUNTY, NEW MEXICO.**

CASE NO. 24979

**SELF-AFFIRMED STATEMENT
OF DANA S. HARDY**

1. I am attorney in fact and authorized representative of Mewbourne Oil Company, the Applicant herein.

2. I am familiar with the Notice Letter attached as **Exhibit C-1**, and caused the Notice Letter, along with the Application in this case, to be sent to the parties set out in the chart attached as **Exhibit C-2**.

3. **Exhibit C-2** also provides the date each Notice Letter was sent and the date each return was received.

4. Copies of the certified mail green cards and white slips are attached as **Exhibit C-3** as supporting documentation for proof of mailing and the information provided on **Exhibit C-2**.

5. On November 16, 2024, I caused a notice to be published in the Carlsbad Current - Argus. An Affidavit of Publication from the Legal Clerk of the Carlsbad Current - Argus along with a copy of the notice publication, is attached as **Exhibit C-4**.

6. I understand this Self-Affirmed Statement will be used as written testimony in the subject case. I affirm that my testimony above is true and correct and is made under penalty of perjury under the laws of the State of New Mexico. My testimony is made as of the date handwritten next to my signature below.

/s/ Dana S. Hardy
Dana S. Hardy

November 26, 2024
Date

**Mewbourne Oil Company
Case No. 24979
Exhibit C**



hinklelawfirm.com

HINKLE SHANOR LLP

ATTORNEYS AT LAW

P.O. BOX 2068

SANTA FE, NEW MEXICO 87504

505-982-4554 (FAX) 505-982-8623

WRITER:
Dana S. Hardy, Partner
dhardy@hinklelawfirm.com

November 13, 2024

VIA CERTIFIED MAIL
RETURN RECEIPT REQUESTED

TO ALL PARTIES ENTITLED TO NOTICE

Re: Case No. 24979– Application of Mewbourne Oil Company for Compulsory Pooling and Overlapping Spacing Unit, Eddy County, New Mexico.

To whom it may concern:

This letter is to advise you that the enclosed application was filed with the New Mexico Oil Conservation Division. The hearing will be conducted on **December 5, 2024**, beginning at 9:00 a.m.

The hearing will be conducted in a hybrid fashion, both virtually and in-person at the Energy, Minerals, Natural Resources Department, Wendell Chino Building, Pecos Hall, 1220 South St. Francis Drive, 1st Floor, Santa Fe, NM 87505. To participate virtually, see the instructions posted on the OCD Hearings website: <https://www.emnrd.nm.gov/ocd/hearing-info/>. You are not required to attend this hearing, but as an owner of an interest that may be affected by this application, you may appear and present testimony. Failure to appear at that time and become a party of record will preclude you from challenging the matter at a later date.

Pursuant to Division Rule 19.15.4.13.B, a party who intends to present evidence at the hearing shall file a pre-hearing statement and serve copies on other parties, or the attorneys of parties who are represented by counsel, at least four business days in advance of a scheduled hearing, but in no event later than 5:00 p.m. Mountain Time, on the Thursday preceding the scheduled hearing date. The statement must be submitted through the OCD E-Permitting system (<https://wwwapps.emnrd.nm.gov/ocd/ocdpermitting/>) or via e-mail to ocd.hearings@emnrd.nm.gov and should include: the names of the parties and their attorneys, a concise statement of the case, the names of all witnesses the party will call to testify at the hearing, the approximate time the party will need to present its case, and identification of any procedural matters that are to be resolved prior to the hearing.

If you have any questions about this application, please contact Mitch Robb at Mewbourne Oil Company, via e-mail at mrobb@mewbourne.com if you have any questions regarding this matter.

Sincerely,

/s/ Dana S. Hardy

Dana S. Hardy

Mewbourne Oil Company
Case No. 24979
Exhibit C-1

**STATE OF NEW MEXICO
DEPARTMENT OF ENERGY, MINERALS AND NATURAL RESOURCES
OIL CONSERVATION DIVISION**

**APPLICATION OF MEWBOURNE OIL
COMPANY FOR COMPULSORY POOLING
AND OVERLAPPING SPACING UNIT,
EDDY COUNTY, NEW MEXICO.**

CASE NO. 24979

NOTICE LETTER CHART

PARTY	NOTICE LETTER SENT	RETURN RECEIVED
Anastacia R. Blanco, as separate property 2720 Shannon Drive South San Francisco, CA 94080	11/14/2024 9589071052701501976280	Per USPS Tracking 11-26-2024: delivery attempt
Anastacia R. Blanco, as separate property 19 Dresden Place Spring, TX 77382-2683	11/14/2024 9589071052701501976297	Per USPS Tracking 11-26-2024: redelivery scheduled by customer
Anna Pauline Swearington, as separate property 2329 SW Evans Ave. Lawton, OK 73505-7324	11/14/2024 9589071052701501976303	Per USPS Tracking 11-26-2024: item returned to sender 11-19-2024
Anna Pauline Swearington, as separate property 442 Rock Rd. Jamestown, KS 66948-9554	11/14/2024 9589071052701501976310	11-21-2024
Assigns of Joe H. Beeman 1933 San Mateo NE Albuquerque, NM 87110	11/14/2024 9589071052701501976327	Per USPS Tracking 11-26-2024: item delivered 11-20-2024
Black Ram Properties, LLC PO Box 809 Artesia, NM88211	11/14/2024 9589071052701501976334	11-20-2024
Boys Club of America 1275 Peachtree Street NE Atlanta, GA 30309-3506	11/14/2024 9589071052701501976341	11-25-2024
Dale M. Richardson, as separate property 5093 East Highway 82 Gainsville, TX 76240	11/14/2024 9589071052701501976358	Per USPS Tracking 11-26-2024: item in transit
Dela Inez Masterpolito, as separate property PO Box 264 Porterville, CA 93258	11/14/2024 9589071052701501976365	Per USPS Tracking 11-26-2024: item delivered 11-20-2024
Eric L. Collins Trust 6021 SW 29 th St. Suite 116 Topeka, KS 66614	11/14/2024 9589071052701501976372	Per USPS Tracking 11-26-2024: item in transit
Ethel Jane Reese 708 W Minnesota Ave. Chickasha, OK 73107	11/14/2024 9589071052701501976389	Per USPS Tracking 11-26-2024: delivery attempt

**Mewbourne Oil Company
Case No. 24979
Exhibit C-2**

**STATE OF NEW MEXICO
DEPARTMENT OF ENERGY, MINERALS AND NATURAL RESOURCES
OIL CONSERVATION DIVISION**

**APPLICATION OF MEWBOURNE OIL
COMPANY FOR COMPULSORY POOLING
AND OVERLAPPING SPACING UNIT,
EDDY COUNTY, NEW MEXICO.**

CASE NO. 24979

NOTICE LETTER CHART

Gene A. Adams and Brenda L. Adams 4315 Aledo Oaks Ct. Fort Worth, TX 76125-5155	11/14/2024 9589071052701501976396	Per USPS Tracking 11-26-2024: delivery attempt
Gregory Collier, as separate property 3336 NW 12 th St. Apt. #1 Oklahoma City, OK 73107	11/14/2024 9589071052701501976402	11-25-2024
Harry T. Richardson, as separate property PO Box 100 Camden, MO 64017	11/14/2024 9589071052701501976419	Per USPS Tracking 11-26-2024: in transit
Hastings College Foundation 701 Turner Ave Hastings NE 68901	11/14/2024 9589071052701501976426	11-25-2024
James A. Collier, III, as separate property 1101 Pecan Hollow Trail McKinney, TX 75070	11/14/2024 9589071052701501976433	11-25-2024
JGCB Energy Services, LLC 23 Applehead Island Dr. Horseshoe Bay, TX 78657	11/14/2024 9589071052701501976440	Per USPS Tracking 11-26-2024: item in transit
John Billy Ruiz, Sr. a/k/a Bill C. Ruiz 410 West Lea St. Hobbs, NM 88240	11/14/2024 9589071052701501976457	11-21-2024
John Zacharias Grace 8033 West Sunset Blvd. #1004 Los Angeles, CA 90046	11/14/2024 9589071052701501976464	11-22-2024
Kenesaw Cemetery Association PO Box H Kenesaw, NE 68956	11/14/2024 9589071052701501976471	11-25-2024
Kenesaw Seniors Center, Inc. 406 N. Forbes Ave. Kenesaw, NE 68956	11/14/2024 9589071052701501976488	11-25-2024
Kenesaw Volunteer Fire Department Rescue Unit PO Box H Kenesaw, NE 68956	11/14/2024 9589071052701501976495	11-25-2024
Linda Richardson, a widow 410 Aspen St. Drexel, MO 64742	11/14/2024 9589071052701501976501	11-25-2024

**STATE OF NEW MEXICO
DEPARTMENT OF ENERGY, MINERALS AND NATURAL RESOURCES
OIL CONSERVATION DIVISION**

**APPLICATION OF MEWBOURNE OIL
COMPANY FOR COMPULSORY POOLING
AND OVERLAPPING SPACING UNIT,
EDDY COUNTY, NEW MEXICO.**

CASE NO. 24979

NOTICE LETTER CHART

Marathon Oil Permian 990 Town and Country Blvd. Houston, TX 77024	11/14/2024 9589071052701501976518	Per USPS Tracking 11-26-2024: item delivered 11-18-2024
Margaret C. Mobley 304 Laffite St. Tishomingo, OK 73460-2432	11/14/2024 9589071052701501976525	Per USPS Tracking 11-26-2024: item delivered 11-20-2024
Margie Grossenbacher Allen, DSSP Marjorie Rose Parker, as agent 3019 Braemar St. Waco, TX 76710-2124	11/14/2024 9589071052701501976532	11-22-2024
Marilyn Denkert 1330 South 156 th Ct. Apt. 108 Omaha, NE 68130	11/14/2024 9589071052701501976549	Per USPS Tracking 11-26-2024:forward expired, returned to sender
Marvin L. Lundblade, as separate property 1115 SW 11 th Ave. Apt 301 Portland, OR 97205-2138	11/14/2024 9589071052701501976556	Per USPS Tracking 11-26-2024: item in transit
Marvin L. Lundblade, as separate property 527 E. Clackamas Cir. Woodburn, OR 97071-4409	11/14/2024 9589071052701501976563	Per USPS Tracking 11-26-2024:forward expired, returned to sender
Mary Jane Jones 1801 El Vista Circle Arcadia, CA 91006	11/14/2024 9589071052701501976570	Per USPS Tracking 11-26-2024:forward expired, returned to sender
Mary Jane Jones 947 Jimeno Rd. Santa Barbara, CA 93103-2059	11/14/2024 9589071052701501976587	11-21-2024
MRC Delaware Resources, LLC One Lincoln Center 5400 LBJ Freeway Ste 1500 Dallas, TX 75240	11/14/2024 9589071052701501976600	11-25-2024
MRC Permian Company One Lincoln Center 5400 LBJ Freeway Ste 1500 Dallas, TX 75240	11/14/2024 9589071052701501976594	11-25-2024

**STATE OF NEW MEXICO
DEPARTMENT OF ENERGY, MINERALS AND NATURAL RESOURCES
OIL CONSERVATION DIVISION**

**APPLICATION OF MEWBOURNE OIL
COMPANY FOR COMPULSORY POOLING
AND OVERLAPPING SPACING UNIT,
EDDY COUNTY, NEW MEXICO.**

CASE NO. 24979

NOTICE LETTER CHART

Pontem Energy Partners I, LP Richland Corp. Centre, Ste 825 9001 Airport Freeway North Richland Hills, TX 76180	11/14/2024 9589071052701501976617	11-25-2024
Reba N. Robertson 401 Pepper Lane Weatherford, TX 76088	11/14/2024 9589071052701501976624	Per USPS Tracking 11-26-2024: delivery attempt
Remora Operating LLC 1900 St. James Place Suite 800 Houston, TX 77056	11/14/2024 9589071052701501976631	Per USPS Tracking 11-26-2024: in transit
Robert D. Richardson, as separate property 12981 E 131 st St. Fishers, IN 46037-5911	11/14/2024 9589071052701501976648	Per USPS Tracking 11-26-2024: item delivered 11-19-2024
Ronald Rogers, as separate property, who apparently is an heir or devisee of Ruby Rogers 19955 Indian Summer Lane Monument CO 80312	11/14/2024 9589071052701501976655	11-21-2024
T. George Wright 1010 Midland Tower Suite 223 Midland TX 79701	11/14/2024 9589071052701501976662	Per USPS Tracking 11-26-2024: item returned to sender 11-25-2024
Terry A. White and Carla K. Wright, Trustees of the Terry A. White and Carla K. Wright Trust dated May 7, 2014 1302 West Third Street Chanute, KS 66720	11/14/2024 9589071052701501976679	11-22-2024
The Charles W. Selzer Trust created u/w/o Joy Seltzer 214 West Texas Avenue Suite 509 Midland, TX 79701-4609	11/14/2024 9589071052701501976686	Per USPS Tracking 11-26-2024: item delivered 11-18-2024
XTO Holdings, LLC 22777 Springwood Village Parkway Spring, TX 77389-1425	11/14/2024 9589071052701501976693	Per USPS Tracking 11-26-2024: item in transit

9589 0710 5270 1501 9763 10

U.S. Postal Service™
CERTIFIED MAIL® RECEIPT
 Domestic Mail Only

For delivery information, visit our website at www.usps.com®.

OFFICIAL USE

Certified Mail Fee \$
 Extra Services & Fees (check box, add fee as appropriate)
☐ Return Receipt (hardcopy) \$
☐ Return Receipt (electronic) \$
☐ Certified Mail Restricted Delivery \$
☐ Adult Signature Required \$
☐ Adult Signature Restricted Delivery \$
 Postage \$
Total Postage and Fees \$

Sent To
 Street Anna Pauline Swearington,
 as separate property
 442 Rock Rd.
 City, St Jamestown, KS 66948-9554
 24979 Mewbourne "Yardbirds"

PS Form 3800, January 2023 PSN 7530-02-000-9047 See Reverse for Instructions

87501-9898
 NOV 14 2024
 SANTA FE NM
 Postmark Here

SENDER: COMPLETE THIS SECTION

- Complete items 1, 2, and 3.
- Print your name and address on the reverse so that we can return the card to you.
- Attach this card to the back of the mailpiece, or on the front if space permits.

1. Article Addressed to:

Anna Pauline Swearington,
 as separate property
 442 Rock Rd.
 Jamestown, KS 66948-9554
 24979 Mewbourne "Yardbirds"

9590 9402 9022 4122 7819 32

2. Article Number (Transfer from carrier label)
 9589 0710 5270 1501 9763 10

PS Form 3811, July 2020 PSN 7530-02-000-9053

COMPLETE THIS SECTION ON DELIVERY

A. Signature
 X *R. Wilcox* ☒ Agent ☐ Addressee

B. Received by (Printed Name)
 Ron Wilcox

C. Date of Delivery
 11-18-24

D. Is delivery address different from item 1? ☐ Yes
 If YES, enter delivery address below: ☒ No

3. Service Type
☐ Adult Signature ☒ Priority Mail Express®
☐ Adult Signature Restricted Delivery ☐ Registered Mail™
☐ Certified Mail® ☐ Registered Mail Restricted Delivery
☐ Certified Mail Restricted Delivery ☐ Signature Confirmation™
☐ Collect on Delivery ☐ Signature Confirmation Restricted Delivery
☐ Collect on Delivery Restricted Delivery

Mail Restricted Delivery (over \$500)

Domestic Return Receipt

Mewbourne Oil Company
 Case No. 24979
 Exhibit C-3

9589 0710 5270 1501 9763 34

U.S. Postal Service™
CERTIFIED MAIL® RECEIPT
 Domestic Mail Only

For delivery information, visit our website at www.usps.com

OFFICIAL USE

Certified Mail Fee
 \$

Extra Services & Fees (check box, add fee as appropriate)

<input type="checkbox"/> Return Receipt (hardcopy)	\$
<input type="checkbox"/> Return Receipt (electronic)	\$
<input type="checkbox"/> Certified Mail Restricted Delivery	\$
<input type="checkbox"/> Adult Signature Required	\$
<input type="checkbox"/> Adult Signature Restricted Delivery	\$

Postage
 \$

Total Postage and Fees
 \$

Sent To
 Street Black Ram Properties, LLC
PO Box 809
 City, State Artesia, NM88211
24979 Mewbourne "Yardbirds"

PS Form 3800, January 2023 PSN 7530-02-000-9047 See Reverse for Instructions

SENDER: COMPLETE THIS SECTION

- Complete items 1, 2, and 3.
- Print your name and address on the reverse so that we can return the card to you.
- Attach this card to the back of the mailpiece, or on the front if space permits.

1. Article Addressed to:

Black Ram Properties, LLC
 PO Box 809
 Artesia, NM88211
 24979 Mewbourne "Yardbirds"

9590 9402 9022 4122 7819 18

2. Article Number (Transfer from carrier label)
 9589 0710 5270 1501 9763 34

PS Form 3811, July 2020 PSN 7530-02-000-9053

COMPLETE THIS SECTION ON DELIVERY

A. Signature
 X [Signature] ☐ Agent ☐ Addressee

B. Received by (Printed Name)
[Name]

C. Date of Delivery
NOV 20 2024

D. Is delivery address different from item 1? ☐ Yes ☐ No
 If YES, enter delivery address below:

RECEIVED
 NOV 20 2024

3. Service Type

<input type="checkbox"/> Adult Signature	<input type="checkbox"/> Priority Mail Express®
<input type="checkbox"/> Adult Signature Restricted Delivery	<input type="checkbox"/> Registered Mail™
<input type="checkbox"/> Certified Mail®	<input type="checkbox"/> Registered Mail Restricted Delivery
<input type="checkbox"/> Certified Mail Restricted Delivery	<input type="checkbox"/> Signature Confirmation™
<input type="checkbox"/> Collect on Delivery	<input type="checkbox"/> Signature Confirmation Restricted Delivery
<input type="checkbox"/> Collect on Delivery Restricted Delivery	

Mail Restricted Delivery (over \$500)

Domestic Return Receipt

U.S. Postal Service™
CERTIFIED MAIL® RECEIPT
Domestic Mail Only

For delivery information, visit our website at www.usps.com®.

OFFICIAL USE

8666-10928

Postmark
NOV 14 2024
SANTA FE MAIN

9589 0710 5270 1501 9763 41

Certified Mail Fee	
\$	
Extra Services & Fees (check box, add fee as appropriate)	
<input type="checkbox"/> Return Receipt (hardcopy)	\$
<input type="checkbox"/> Return Receipt (electronic)	\$
<input type="checkbox"/> Certified Mail Restricted Delivery	\$
<input type="checkbox"/> Adult Signature Required	\$
<input type="checkbox"/> Adult Signature Restricted Delivery	\$
Postage	
\$	
Total Postage and Fees	
\$	
Sent To	
Street:	Boys Club of America 1275 Peachtree Street NE Atlanta, GA 30309-3506
City, St:	24979 Mewbourne "Yardbirds"

PS Form 3800, January 2023 PSN 7530-02-000-9047 See Reverse for Instructions

SENDER: COMPLETE THIS SECTION	COMPLETE THIS SECTION ON DELIVERY
<p>■ Complete items 1, 2, and 3.</p> <p>■ Print your name and address on the reverse so that we can return the card to you.</p> <p>■ Attach this card to the back of the mailpiece, or on the front if space permits.</p> <p>1. Article Addressed to:</p> <p>Boys Club of America 1275 Peachtree Street NE Atlanta, GA 30309-3506</p> <p>24979 Mewbourne "Yardbirds"</p> <p>9590 9402 9022 4122 7819 01</p> <p>2. Article Number (Transfer from service label)</p> <p>9589 0710 5270 1501 9763 41</p>	<p>A. Signature</p> <p><i>[Signature]</i> <input type="checkbox"/> Agent <input type="checkbox"/> Addressee</p> <p>B. Received by (Printed Name)</p> <p><i>Newellyn LaRoque</i></p> <p>C. Date of Delivery</p> <p><i>11/19/24</i></p> <p>D. Is delivery address different from item 1? <input type="checkbox"/> Yes <input checked="" type="checkbox"/> No</p> <p>If YES, enter delivery address below:</p> <p style="text-align: center;">RECEIVED</p> <p style="text-align: center;">NOV 25 2024</p> <p>3. Service Type</p> <p><input type="checkbox"/> Adult Signature <input type="checkbox"/> Priority Mail Express®</p> <p><input type="checkbox"/> Adult Signature Restricted Delivery <input type="checkbox"/> Registered Mail™</p> <p><input type="checkbox"/> Certified Mail® <input type="checkbox"/> Registered Mail Restricted Delivery</p> <p><input type="checkbox"/> Certified Mail Restricted Delivery <input type="checkbox"/> Signature Confirmation™</p> <p><input type="checkbox"/> Collect on Delivery <input type="checkbox"/> Signature Confirmation Restricted Delivery</p> <p><input type="checkbox"/> Collect on Delivery Restricted Delivery</p> <p><input type="checkbox"/> Mail Restricted Delivery</p>

PS Form 3811, July 2020 PSN 7530-02-000-9053 Domestic Return Receipt

9589 0710 5270 1501 9764 02

**U.S. Postal Service™
CERTIFIED MAIL® RECEIPT**
Domestic Mail Only

For delivery information, visit our website at www.usps.com®.

OFFICIAL USE

Certified Mail Fee
\$

Extra Services & Fees (check box, add fee as appropriate)

☐ Return Receipt (hardcopy) \$

☐ Return Receipt (electronic) \$

☐ Certified Mail Restricted Delivery \$

☐ Adult Signature Required \$

☐ Adult Signature Restricted Delivery \$

Postage
\$

Total Postage and Fees
\$

Sent To Gregory Collier,
as separate property

Street # 3336 NW 12th St. Apt. #1

City, St. Oklahoma City, OK 73107

24979 Mewbourne "Yardbirds"

PS Form 3800, January 2023 PSN 7530-02-000-9047 See Reverse for Instructions

8666-10928
NOV 14 2024
SANTA FE MAIN POST OFFICE

SENDER: COMPLETE THIS SECTION	COMPLETE THIS SECTION ON DELIVERY
<p>■ Complete items 1, 2, and 3.</p> <p>■ Print your name and address on the reverse so that we can return the card to you.</p> <p>■ Attach this card to the back of the mailpiece, or on the front if space permits.</p> <p>1. Article Addressed to:</p> <p>Gregory Collier, as separate property 3336 NW 12th St. Apt. #1 Oklahoma City, OK 73107 24979 Mewbourne "Yardbirds"</p> <p>9590 9402 9022 4122 7818 40</p> <p>2. Article Number (Transit form) 9589 0710 5270 1501 9764 02</p>	<p>A. Signature <i>Gregory Collier</i> <input type="checkbox"/> Agent <input checked="" type="checkbox"/> Addressee</p> <p>B. Received by (Printed Name) Gregory Collier</p> <p>C. Date of Delivery NOV 25 2024</p> <p>D. Is delivery address different from item 1? <input type="checkbox"/> Yes If YES, enter delivery address below: <input type="checkbox"/> No</p> <p>RECEIVED NOV 25 2024</p> <p>3. Service Type <input type="checkbox"/> Adult Signature <input type="checkbox"/> Adult Signature Restricted Delivery <input type="checkbox"/> Certified Mail® <input type="checkbox"/> Certified Mail Restricted Delivery <input type="checkbox"/> Collect on Delivery <input type="checkbox"/> Insured Mail Restricted Delivery (over \$500) <input type="checkbox"/> Priority Mail Express® <input type="checkbox"/> Registered Mail™ <input type="checkbox"/> Registered Mail Restricted Delivery <input type="checkbox"/> Signature Confirmation™ <input type="checkbox"/> Signature Confirmation Restricted Delivery </p>

PS Form 3811, July 2020 PSN 7530-02-000-9053 Domestic Return Receipt

U.S. Postal Service™
CERTIFIED MAIL® RECEIPT
 Domestic Mail Only

For delivery information, visit our website at www.usps.com

OFFICIAL USE

Certified Mail Fee
 \$

Extra Services & Fees (check box, add fee as appropriate)

<input type="checkbox"/> Return Receipt (hardcopy)	\$
<input type="checkbox"/> Return Receipt (electronic)	\$
<input type="checkbox"/> Certified Mail Restricted Delivery	\$
<input type="checkbox"/> Adult Signature Required	\$
<input type="checkbox"/> Adult Signature Restricted Delivery	\$

Postage
 \$

Total Postage and Fees
 \$

Sent To

Street or
 Hastings College Foundation
 701 Turner Ave
 Hastings NE 68901

City, State
 24979 Mewbourne "Yardbirds"

PS Form 3800, January 2023 PSN 7530-02-000-9047 See Reverse for Instructions

SENDER: COMPLETE THIS SECTION	COMPLETE THIS SECTION ON DELIVERY		
<ul style="list-style-type: none"> Complete items 1, 2, and 3. Print your name and address on the reverse so that we can return the card to you. Attach this card to the back of the mailpiece, or on the front if space permits. 	<p>A. Signature <input checked="" type="checkbox"/> <i>K Jones</i> <input type="checkbox"/> Agent <input type="checkbox"/> Addressee</p> <p>B. Received by (Printed Name)</p> <p>C. Date of Delivery</p> <p>D. Is delivery address different from item 1? <input type="checkbox"/> Yes If YES, enter delivery address below: <input type="checkbox"/> No</p>		
<p>1. Article Addressed to:</p> <p>Hastings College Foundation 701 Turner Ave Hastings NE 68901 24979 Mewbourne "Yardbirds"</p> <p>9590 9402 9022 4122 7818 26</p>	<p>RECEIVED NOV 25 2024</p>		
<p>2. Article Number (Transfer from service label) 9589 0710 5270 1501 9764 26</p>	<p>3. Service Type</p> <table border="0"> <tr> <td> <input type="checkbox"/> Adult Signature <input type="checkbox"/> Adult Signature Restricted Delivery <input type="checkbox"/> Certified Mail® <input type="checkbox"/> Certified Mail Restricted Delivery <input type="checkbox"/> Collect on Delivery <input type="checkbox"/> Collect on Delivery Restricted Delivery </td> <td> <input type="checkbox"/> Priority Mail Express® <input type="checkbox"/> Registered Mail™ <input type="checkbox"/> Registered Mail Restricted Delivery <input type="checkbox"/> Signature Confirmation™ <input type="checkbox"/> Signature Confirmation Restricted Delivery </td> </tr> </table> <p>Hinkle Shanor LP Santa Fe, NM 87505</p>	<input type="checkbox"/> Adult Signature <input type="checkbox"/> Adult Signature Restricted Delivery <input type="checkbox"/> Certified Mail® <input type="checkbox"/> Certified Mail Restricted Delivery <input type="checkbox"/> Collect on Delivery <input type="checkbox"/> Collect on Delivery Restricted Delivery	<input type="checkbox"/> Priority Mail Express® <input type="checkbox"/> Registered Mail™ <input type="checkbox"/> Registered Mail Restricted Delivery <input type="checkbox"/> Signature Confirmation™ <input type="checkbox"/> Signature Confirmation Restricted Delivery
<input type="checkbox"/> Adult Signature <input type="checkbox"/> Adult Signature Restricted Delivery <input type="checkbox"/> Certified Mail® <input type="checkbox"/> Certified Mail Restricted Delivery <input type="checkbox"/> Collect on Delivery <input type="checkbox"/> Collect on Delivery Restricted Delivery	<input type="checkbox"/> Priority Mail Express® <input type="checkbox"/> Registered Mail™ <input type="checkbox"/> Registered Mail Restricted Delivery <input type="checkbox"/> Signature Confirmation™ <input type="checkbox"/> Signature Confirmation Restricted Delivery		
<p>PS Form 3811, July 2020 PSN 7530-02-000-9053</p>	<p>Domestic Return Receipt</p>		

9589 0710 5270 1501 9764 33

U.S. Postal Service™
CERTIFIED MAIL® RECEIPT
 Domestic Mail Only

For delivery information, visit our website at www.usps.com

OFFICIAL USE

Certified Mail Fee \$
 Extra Services & Fees (check box, add fee as appropriate)
☐ Return Receipt (hardcopy)
☐ Return Receipt (electronic)
☐ Certified Mail Restricted Delivery
☐ Adult Signature Required
☐ Adult Signature Restricted Delivery \$
 Postage \$
 Total Postage and Fees \$

Sent To
 Street James A. Collier, III,
 as separate property
 1101 Pecan Hollow Trail
 McKinney, TX 75070
 City, St 24979 Mewbourne "Yardbirds"

PS Form 3800, January 2023 PSN 7530-02-000-9047 See Reverse for Instructions

SENDER: COMPLETE THIS SECTION

- Complete items 1, 2, and 3.
- Print your name and address on the reverse so that we can return the card to you.
- Attach this card to the back of the mailpiece, or on the front if space permits.

1. Article Addressed to:

James A. Collier, III,
 as separate property
 1101 Pecan Hollow Trail
 McKinney, TX 75070
 24979 Mewbourne "Yardbirds"

9590 9402 9022 4122 7818 19

2. Article Number (Transfer from carrier label)
 9589 0710 5270 1501 9764 33

PS Form 3811, July 2020 PSN 7530-02-000-9053

COMPLETE THIS SECTION ON DELIVERY

A. Signature
 X *[Signature]* ☐ Agent
☐ Addressee

B. Received by (Printed Name) *[Signature]* C. Date of Delivery *11/18/24*

D. Is delivery address different from item 1? ☐ Yes
 If YES, enter delivery address below: ☐ No

RECEIVED
 NOV 25 2024

3. Service Type
☐ Adult Signature *Hinkle Shanor*
☐ Adult Signature Restricted Delivery *Santa Fe*
☐ Certified Mail®
☐ Certified Mail Restricted Delivery
☐ Collect on Delivery
☐ Registered Mail Express®
☐ Registered Mail™
☐ Registered Mail Restricted Delivery
☐ Signature Confirmation™
☐ Signature Confirmation Restricted Delivery
☐ Mail Restricted Delivery (over \$500)

Domestic Return Receipt

9589 0710 5270 1501 9764 57

U.S. Postal Service™
CERTIFIED MAIL® RECEIPT
 Domestic Mail Only

For delivery information, visit our website at www.usps.com®.

OFFICIAL USE

Certified Mail Fee
 \$

Extra Services & Fees (check box, add fee as appropriate)

<input type="checkbox"/> Return Receipt (hardcopy)	\$
<input type="checkbox"/> Return Receipt (electronic)	\$
<input type="checkbox"/> Certified Mail Restricted Delivery	\$
<input type="checkbox"/> Adult Signature Required	\$
<input type="checkbox"/> Adult Signature Restricted Delivery	\$

Postage
 \$

Total Postage and Fees
 \$

Sent To
 John Billy Ruiz, Sr.
 a/k/a Bill C. Ruiz
 410 West Lea St.
 Hobbs, NM 88240
 24979 Mewbourne "Yardbirds"

PS Form 3800, January 2023 PSN 7530-02-000-9047 See Reverse for Instructions

SENDER: COMPLETE THIS SECTION

- Complete items 1, 2, and 3.
- Print your name and address on the reverse so that we can return the card to you.
- Attach this card to the back of the mailpiece, or on the front if space permits.

1. Article Addressed to:

John Billy Ruiz, Sr.
 a/k/a Bill C. Ruiz
 410 West Lea St.
 Hobbs, NM 88240
 24979 Mewbourne "Yardbirds"

9590 9402 9022 4122 7817 96

2. Article Number (Transfer from service label)
 9589 0710 5270 1501 9764 57

PS Form 3811, July 2020 PSN 7530-02-000-9053

COMPLETE THIS SECTION ON DELIVERY

A. Signature
 X *Alice Ruiz*

B. Received by (Printed Name)
 Alice Ruiz

C. Date of Delivery
 11-18-24

D. Is delivery address different from item 1? ☐ Yes
 If YES, enter delivery address below: ☐ No

RECEIVED
 NOV 18 2024

3. Service Type

<input type="checkbox"/> Adult Signature	<input type="checkbox"/> Priority Mail Express®
<input type="checkbox"/> Adult Signature Restricted Delivery	<input type="checkbox"/> Registered Mail™
<input type="checkbox"/> Certified Mail®	<input type="checkbox"/> Registered Mail Restricted Delivery
<input type="checkbox"/> Certified Mail Restricted Delivery	<input type="checkbox"/> Signature Confirmation™
<input type="checkbox"/> Collect on Delivery	<input type="checkbox"/> Signature Confirmation Restricted Delivery
<input type="checkbox"/> Collect on Delivery Restricted Delivery	

Mail
 Mail Restricted Delivery

Domestic Return Receipt

9589 0710 5270 1501 9764 64

U.S. Postal Service™
CERTIFIED MAIL® RECEIPT
 Domestic Mail Only

For delivery information, visit our website at www.usps.com

OFFICIAL USE

Certified Mail Fee \$
 Extra Services & Fees (check box, add fee as appropriate)
☐ Return Receipt (hardcopy) \$
☐ Return Receipt (electronic) \$
☐ Certified Mail Restricted Delivery \$
☐ Adult Signature Required \$
☐ Adult Signature Restricted Delivery \$

Postage \$
 Total Postage and Fees \$

Sent To
 Street John Zacharias Grace
 8033 West Sunset Blvd #1004
 City, St Los Angeles, CA 90046
 24979 Mewbourne "Yardbirds"

PS Form 3800, January 2023 PSN 7530-02-000-9047 See Reverse for Instructions

8566-10528
 NOV 14 2024
 SANTA FE MAIN POST OFFICE
 Postmark Here

SENDER: COMPLETE THIS SECTION

- Complete items 1, 2, and 3.
- Print your name and address on the reverse so that we can return the card to you.
- Attach this card to the back of the mailpiece, or on the front if space permits.

1. Article Addressed to:

John Zacharias Grace
 8033 West Sunset Blvd. #1004
 Los Angeles, CA 90046
 24979 Mewbourne "Yardbirds"

2. Article Number (Transfer from service label)
 9589 0710 5270 1501 9764 64

3. Service Type
☐ Adult Signature
☐ Adult Signature Restricted Delivery
☐ Certified Mail®
☐ Certified Mail Restricted Delivery
☐ Collect on Delivery
☐ Collect on Delivery Restricted Delivery

☐ Priority Mail Express®
☐ Registered Mail™
☐ Registered Mail Restricted Delivery
☐ Signature Confirmation™
☐ Signature Confirmation Restricted Delivery

Hinkle Shapiro & Co. P.C.
 11/18/24

RECEIVED
 NOV 22 2024

PS Form 3811, July 2020 PSN 7530-02-000-9053 Domestic Return Receipt

9589 0710 5270 1501 9764 71

U.S. Postal Service™
CERTIFIED MAIL® RECEIPT
 Domestic Mail Only

For delivery information, visit our website at www.usps.com®.

OFFICIAL USE

Certified Mail Fee \$
 Extra Services & Fees (check box, add fee as appropriate)
☐ Return Receipt (hardcopy) \$
☐ Return Receipt (electronic) \$
☐ Certified Mail Restricted Delivery \$
☐ Adult Signature Required \$
☐ Adult Signature Restricted Delivery \$

Postage \$
 Total Postage and Fees \$

Sent To
 Street a Kenesaw Cemetery Association
 PO Box H
 Kenesaw, NE 68956
 City, State 24979 Mewbourne "Yardbirds"

PS Form 3800, January 2023 PSN 7530-02-000-9047 See Reverse for Instructions

NOV 14 2024
 SANTA FE MAIN POST OFFICE
 Postmark Here

SENDER: COMPLETE THIS SECTION

- Complete items 1, 2, and 3.
- Print your name and address on the reverse so that we can return the card to you.
- Attach this card to the back of the mailpiece, or on the front if space permits.

1. Article Addressed to:

Kenesaw Cemetery Association
 PO Box H
 Kenesaw, NE 68956
 24979 Mewbourne "Yardbirds"

2. Article Number (Transfer from service label)
 9589 0710 5270 1501 9764 71

COMPLETE THIS SECTION ON DELIVERY

A. Signature
 X ☐ Agent ☐ Addressee

B. Received by (Printed Name) C. Date of Delivery

D. Is delivery address different from item 1? ☐ Yes
 If YES, enter delivery address below: ☐ No

3. Service Type
☐ Adult Signature
☐ Adult Signature Restricted Delivery
☐ Certified Mail®
☐ Certified Mail Restricted Delivery
☐ Collect on Delivery
☐ Collect on Delivery Restricted Delivery

Hinkle Shanor LP
 Santa Fe NM 87504
 11/25/2024

RECEIVED

Priority Mail Express®
 Registered Mail™
☐ Registered Mail Restricted Delivery
☐ Signature Confirmation™
☐ Signature Confirmation Restricted Delivery

Mail
 Mail Restricted Delivery
 (0)

PS Form 3811, July 2020 PSN 7530-02-000-9053 Domestic Return Receipt

9589 0710 5270 1501 9764 88

U.S. Postal Service™
CERTIFIED MAIL® RECEIPT
 Domestic Mail Only

For delivery information, visit our website at www.usps.com™.

OFFICIAL USE

Certified Mail Fee \$
 Extra Services & Fees (check box, add fee as appropriate)
☐ Return Receipt (hardcopy) \$
☐ Return Receipt (electronic) \$
☐ Certified Mail Restricted Delivery \$
☐ Adult Signature Required \$
☐ Adult Signature Restricted Delivery \$
 Postage \$
 Total Postage and Fees \$
 Sent To
 Street: Kenesaw Seniors Center, Inc.
 406 N. Forbes Ave.
 City, St. Kenesaw, NE68956
 24979 Mewbourne "Yardbirds"

PS Form 3800, January 2023 PSN 7530-02-000-9047 See Reverse for Instructions

SENDER: COMPLETE THIS SECTION

- Complete items 1, 2, and 3.
- Print your name and address on the reverse so that we can return the card to you.
- Attach this card to the back of the mailpiece, or on the front if space permits.

1. Article Addressed to:

Kenesaw Seniors Center, Inc.
 406 N. Forbes Ave.
 Kenesaw, NE68956
 24979 Mewbourne "Yardbirds"

9590 9402 9022 4122 7817 65

2. Article Number (Transfer from service label)
 9589 0710 5270 1501 9764 88

PS Form 3811, July 2020 PSN 7530-02-000-9053

COMPLETE THIS SECTION ON DELIVERY

A. Signature
☒ Agent
☐ Addressee

B. Received by (Printed Name) Hinkle Shanon C. Date of Delivery NOV 25 2024

D. Is delivery address different from item 1? ☐ Yes
 If YES, enter delivery address below: ☐ No

3. Service Type
☐ Adult Signature
☐ Adult Signature Restricted Delivery
☐ Certified Mail®
☐ Certified Mail Restricted Delivery
☐ Collect on Delivery
☐ Collect on Delivery Restricted Delivery
☐ Priority Mail Express®
☐ Registered Mail™
☐ Registered Mail Restricted Delivery
☐ Signature Confirmation™
☐ Signature Confirmation Restricted Delivery

Hinkle Shanon
 1501 9764 88

Domestic Return Receipt

U.S. Postal Service™
CERTIFIED MAIL® RECEIPT
 Domestic Mail Only

For delivery information, visit our website at www.usps.com.

OFFICIAL USE

Certified Mail Fee
 \$

Extra Services & Fees (check box, add fee as appropriate)

<input type="checkbox"/> Return Receipt (hardcopy)	\$
<input type="checkbox"/> Return Receipt (electronic)	\$
<input type="checkbox"/> Certified Mail Restricted Delivery	\$
<input type="checkbox"/> Adult Signature Required	\$
<input type="checkbox"/> Adult Signature Restricted Delivery	\$

Postage
 \$

Total Postage and Fees
 \$

Sent To
 Kenesaw Volunteer Fire Department
 Rescue Unit
 PO Box H
 Kenesaw, NE 68956
 24979 Mewbourne "Yardbirds"

PS Form 3800, January 2023 PSN 7530-02-000-9047 See Reverse for Instructions

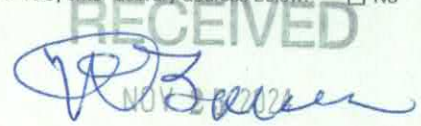
SENDER: COMPLETE THIS SECTION	COMPLETE THIS SECTION ON DELIVERY
<p>■ Complete items 1, 2, and 3.</p> <p>■ Print your name and address on the reverse so that we can return the card to you.</p> <p>■ Attach this card to the back of the mailpiece, or on the front if space permits.</p> <p>1. Article Addressed to:</p> <p>Kenesaw Volunteer Fire Department Rescue Unit PO Box H Kenesaw, NE 68956 24979 Mewbourne "Yardbirds"</p> <p>9590 9402 9022 4122 7817 58</p>	<p>A. Signature X <input type="checkbox"/> Agent <input type="checkbox"/> Addressee</p> <p>B. Received by (Printed Name)</p> <p>C. Date of Delivery</p> <p>D. Is delivery address different from item 1? <input type="checkbox"/> Yes If YES, enter delivery address below: <input type="checkbox"/> No</p> <p>RECEIVED </p>
<p>2. Article Number (Transfer from back of mailpiece)</p> <p>9589 0710 5270 1501 9764 95</p>	<p>3. Service Type</p> <p><input type="checkbox"/> Adult Signature <input type="checkbox"/> Priority Mail Express® <input type="checkbox"/> Adult Signature Restricted Delivery <input type="checkbox"/> Registered Mail™ <input type="checkbox"/> Certified Mail® <input type="checkbox"/> Registered Mail Restricted Delivery <input type="checkbox"/> Certified Mail Restricted Delivery <input type="checkbox"/> Signature Confirmation™ <input type="checkbox"/> Collect on Delivery <input type="checkbox"/> Signature Confirmation Restricted Delivery</p> <p>in Delivery Restricted Delivery Mail <input type="checkbox"/> Insured Mail Restricted Delivery (over \$500)</p>

PS Form 3811, July 2020 PSN 7530-02-000-9053 Domestic Return Receipt

9589 0710 5270 1501 9765 01

U.S. Postal Service™
CERTIFIED MAIL® RECEIPT
 Domestic Mail Only

For delivery information, visit our website at www.usps.com.

OFFICIAL USE

Certified Mail Fee
 \$

Extra Services & Fees (check box, add fee as appropriate)

☐ Return Receipt (hardcopy) \$

☐ Return Receipt (electronic) \$

☐ Certified Mail Restricted Delivery \$

☐ Adult Signature Required \$

☐ Adult Signature Restricted Delivery \$

Postage
 \$

Total Postage and Fees
 \$

Sent To
 Linda Richardson, a widow
 410 Aspen St.
 Drexel, MO 64742
 24979 Mewbourne "Yardbirds"

PS Form 3800, January 2023 PSN 7530-02-000-9047 See Reverse for Instructions

SENDER: COMPLETE THIS SECTION

■ Complete items 1, 2, and 3.
 ■ Print your name and address on the reverse so that we can return the card to you.
 ■ Attach this card to the back of the mailpiece, or on the front if space permits.

1. Article Addressed to:

Linda Richardson, a widow
 410 Aspen St.
 Drexel, MO 64742
 24979 Mewbourne "Yardbirds"

9590 9402 9022 4122 7817 41

2. Article Number (Transfer from service label)
 9589 0710 5270 1501 9765 01

COMPLETE THIS SECTION ON DELIVERY

A. Signature
 X *Linda Richardson* ☐ Agent ☐ Addressee

B. Received by (Printed Name)
 C. Date of Delivery
 11-19-2024

D. Is delivery address different from item 1? ☐ Yes
 If YES, enter delivery address below: ☐ No

RECEIVED
 NOV 25 2024

3. Service Type
☐ Adult Signature ☐ Priority Mail Express®
☐ Adult Signature Restricted Delivery ☐ Registered Mail™
☐ Certified Mail® ☐ Registered Mail Restricted Delivery
☐ Certified Mail Restricted Delivery ☐ Signature Confirmation™
☐ Collect on Delivery ☐ Signature Confirmation Restricted Delivery
☐ Collect on Delivery Restricted Delivery

Hinkle Shanon

PS Form 3811, July 2020 PSN 7530-02-000-9053 Domestic Return Receipt

9589 0710 5270 1501 9765 32

U.S. Postal Service™
CERTIFIED MAIL® RECEIPT
 Domestic Mail Only

For delivery information, visit our website at www.usps.com.

OFFICIAL USE

Certified Mail Fee \$
 Extra Services & Fees (check box, add fee as appropriate)
☐ Return Receipt (hardcopy) \$
☐ Return Receipt (electronic) \$
☐ Certified Mail Restricted Delivery \$
☐ Adult Signature Required \$
☐ Adult Signature Restricted Delivery \$
 Postage \$
 Total Postage and Fees \$

Sent To
 Street Margie Grossenbacher Allen, DSSP
 Marjorie Rose Parker, as agent
 3019 Braemar St.
 City, St. Waco, TX 76710-2124
 24979 Mewbourne "Yardbirds"

PS Form 3800, January 2023 PSN 7530-02-000-9047 See Reverse for Instructions

NOV 1 1 2024
 SANTA FE MAIN POST OFFICE

SENDER: COMPLETE THIS SECTION

- Complete items 1, 2, and 3.
- Print your name and address on the reverse so that we can return the card to you.
- Attach this card to the back of the mailpiece, or on the front if space permits.

1. Article Addressed to:
 Margie Grossenbacher Allen, DSSP
 Marjorie Rose Parker, as agent
 3019 Braemar St.
 Waco, TX 76710-2124
 24979 Mewbourne "Yardbirds"

2. Article Number (Transfer from service label)
 9589 0710 5270 1501 9765 32

PS Form 3811, July 2020 PSN 7530-02-000-9053

COMPLETE THIS SECTION ON DELIVERY

A. Signature
 X *M. Allen* ☐ Agent ☐ Addressee

B. Received by (Printed Name)
 C. Date of Delivery

D. Is delivery address different from item 1? ☐ Yes
 If YES, enter delivery address below: ☐ No

RECEIVED
 NOV 23 2024

3. Service Type
☐ Adult Signature ☐ Priority Mail Express®
☐ Adult Signature Restricted Delivery ☐ Registered Mail™
☐ Certified Mail® ☐ Registered Mail Restricted Delivery
☐ Certified Mail Restricted Delivery ☐ Signature Confirmation™
☐ Collect on Delivery ☐ Signature Confirmation Restricted Delivery
☐ Collect on Delivery Restricted Delivery ☐ Restricted Delivery
☐ Insured Mail ☐ Mail Restricted Delivery (J0)

Domestic Return Receipt

9589 0710 5270 1501 9765 87

U.S. Postal Service™
CERTIFIED MAIL® RECEIPT
 Domestic Mail Only

For delivery information, visit our website at www.usps.com.

OFFICIAL USE

Certified Mail Fee \$
 Extra Services & Fees (check box, add fee as appropriate)
☐ Return Receipt (hardcopy) \$
☐ Return Receipt (electronic) \$
☐ Certified Mail Restricted Delivery \$
☐ Adult Signature Required \$
☐ Adult Signature Restricted Delivery \$

Postage \$
 Total Postage and Fees \$

Sent To
 Street Mary Jane Jones
 947 Jimeno Rd.
 City, St. Santa Barbara, CA 93103-2059
 24979 Mewbourne "Yardbirds"

PS Form 3800, January 2023 PSN 7530-02-000-9047 See Reverse for Instructions

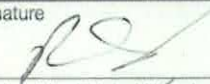
SENDER: COMPLETE THIS SECTION	COMPLETE THIS SECTION ON DELIVERY		
<ul style="list-style-type: none"> Complete items 1, 2, and 3. Print your name and address on the reverse so that we can return the card to you. Attach this card to the back of the mailpiece, or on the front if space permits. 	<p>A. Signature  <input type="checkbox"/> Agent <input type="checkbox"/> Addressee</p> <p>B. Received by (Printed Name) <u>Mary Jane Jones</u> C. Date of Delivery <u>11-18-24</u></p> <p>D. Is delivery address different from item 1? <input type="checkbox"/> Yes If YES, enter delivery address below: <input type="checkbox"/> No</p> <p>RECEIVED NOV 21 2024</p>		
<p>1. Article Addressed to:</p> <p>Mary Jane Jones 947 Jimeno Rd. Santa Barbara, CA 93103-2059 24979 Mewbourne "Yardbirds"</p> <p>9590 9402 9022 4122 7816 66</p>	<p>3. Service Type</p> <table border="0"> <tr> <td> <input type="checkbox"/> Adult Signature <input type="checkbox"/> Adult Signature Restricted Delivery <input type="checkbox"/> Certified Mail® <input type="checkbox"/> Certified Mail Restricted Delivery <input type="checkbox"/> Collect on Delivery <input type="checkbox"/> Collect on Delivery Restricted Delivery <input type="checkbox"/> Insured Mail </td> <td> <input type="checkbox"/> Priority Mail Express® <input type="checkbox"/> Registered Mail™ <input type="checkbox"/> Registered Mail Restricted Delivery <input type="checkbox"/> Signature Confirmation™ <input type="checkbox"/> Signature Confirmation Restricted Delivery <input type="checkbox"/> Mail Restricted Delivery (D) </td> </tr> </table>	<input type="checkbox"/> Adult Signature <input type="checkbox"/> Adult Signature Restricted Delivery <input type="checkbox"/> Certified Mail® <input type="checkbox"/> Certified Mail Restricted Delivery <input type="checkbox"/> Collect on Delivery <input type="checkbox"/> Collect on Delivery Restricted Delivery <input type="checkbox"/> Insured Mail	<input type="checkbox"/> Priority Mail Express® <input type="checkbox"/> Registered Mail™ <input type="checkbox"/> Registered Mail Restricted Delivery <input type="checkbox"/> Signature Confirmation™ <input type="checkbox"/> Signature Confirmation Restricted Delivery <input type="checkbox"/> Mail Restricted Delivery (D)
<input type="checkbox"/> Adult Signature <input type="checkbox"/> Adult Signature Restricted Delivery <input type="checkbox"/> Certified Mail® <input type="checkbox"/> Certified Mail Restricted Delivery <input type="checkbox"/> Collect on Delivery <input type="checkbox"/> Collect on Delivery Restricted Delivery <input type="checkbox"/> Insured Mail	<input type="checkbox"/> Priority Mail Express® <input type="checkbox"/> Registered Mail™ <input type="checkbox"/> Registered Mail Restricted Delivery <input type="checkbox"/> Signature Confirmation™ <input type="checkbox"/> Signature Confirmation Restricted Delivery <input type="checkbox"/> Mail Restricted Delivery (D)		
<p>2. Article Number (Transfer from service label) 9589 0710 5270 1501 9765 87</p>			

PS Form 3811, July 2020 PSN 7530-02-000-9053 Domestic Return Receipt

9589 0710 5270 1501 9765 94

U.S. Postal Service™
CERTIFIED MAIL® RECEIPT
 Domestic Mail Only

For delivery information, visit our website at www.usps.com.

OFFICIAL USE 8668

Certified Mail Fee \$

Extra Services & Fees (check box, add fee as appropriate)

☐ Return Receipt (hardcopy) \$

☐ Return Receipt (electronic) \$

☐ Certified Mail Restricted Delivery \$

☐ Adult Signature Required \$

☐ Adult Signature Restricted Delivery \$

Postage \$

Total Postage and Fees \$

Sent To MRC Delaware Resources, LLC
 One Lincoln Center
 5400 LBJ Freeway Ste 1500
 Dallas, TX 75240
 24979 Mewbourne "Yardbirds"

PS Form 3800, January 2023 PSN 7530-02-000-9047 See Reverse for Instructions

SENDER: COMPLETE THIS SECTION

■ Complete items 1, 2, and 3.
 ■ Print your name and address on the reverse so that we can return the card to you.
 ■ Attach this card to the back of the mailpiece, or on the front if space permits.

1. Article Addressed to:

MRC Delaware Resources, LLC
 One Lincoln Center
 5400 LBJ Freeway Ste 1500
 Dallas, TX 75240
 24979 Mewbourne "Yardbirds"

2. Article Number (Transfer from service label)

9589 0710 5270 1501 9765 94

PS Form 3811, July 2020 PSN 7530-02-000-9053

COMPLETE THIS SECTION ON DELIVERY

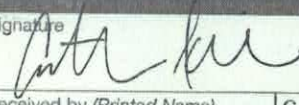
A. Signature  ☐ Agent ☐ Addressee

B. Received by (Printed Name) C. Date of Delivery

D. Is delivery address different from item 1? ☐ Yes
 If YES, enter delivery address below: ☐ No

RECEIVED
 NOV 25 2024

3. Service Type

☐ Adult Signature ☐ Priority Mail Express®

☐ Adult Signature Restricted Delivery ☐ Registered Mail™

☐ Certified Mail® ☐ Registered Mail Restricted Delivery

☐ Certified Mail Restricted Delivery ☐ Signature Confirmation™

☐ Collect on Delivery ☐ Signature Confirmation Restricted Delivery

☐ Collect on Delivery Restricted Delivery

Mail Restricted Delivery (over 5000)

Domestic Return Receipt

U.S. Postal Service™
CERTIFIED MAIL® RECEIPT
Domestic Mail Only

For delivery information, visit our website at www.usps.com®.

OFFICIAL USE

Certified Mail Fee \$ 9589 0710 5270 1501 9766 00

Extra Services & Fees (check box, add fee as appropriate)

<input type="checkbox"/> Return Receipt (hardcopy)	\$	
<input type="checkbox"/> Return Receipt (electronic)	\$	
<input type="checkbox"/> Certified Mail Restricted Delivery	\$	
<input type="checkbox"/> Adult Signature Required	\$	
<input type="checkbox"/> Adult Signature Restricted Delivery	\$	

Postage \$

Total Postage and Fees \$

Sent To MRC Permian Company
One Lincoln Center
5400 LBJ Freeway Ste 1500
Dallas, TX 75240
24979 Mewbourne "Yardbirds"

PS Form 3800, January 2023 PSN 7530-02-000-9047 See Reverse for Instructions

SENDER: COMPLETE THIS SECTION		COMPLETE THIS SECTION ON DELIVERY	
<p>■ Complete items 1, 2, and 3.</p> <p>■ Print your name and address on the reverse so that we can return the card to you.</p> <p>■ Attach this card to the back of the mailpiece, or on the front if space permits.</p> <p>1. Article Addressed to:</p> <p>MRC Permian Company One Lincoln Center 5400 LBJ Freeway Ste 1500 Dallas, TX 75240 24979 Mewbourne "Yardbirds"</p> <p>9590 9402 9022 4122 7816 42</p> <p>2. Article Number (Transfer from service label) 9589 0710 5270 1501 9766 00</p>		<p>A. Signature <u>Hinkle Shanor</u> <input type="checkbox"/> Agent <input type="checkbox"/> Addressee</p> <p>B. Received by (Printed Name) _____ C. Date of Delivery _____</p> <p>D. Is delivery address different from item 1? <input type="checkbox"/> Yes If YES, enter delivery address below: <input type="checkbox"/> No</p> <p style="text-align: center;">RECEIVED NOV 25 2024</p>	
<p>3. Service Type</p> <p><input type="checkbox"/> Adult Signature <input type="checkbox"/> Priority Mail Express®</p> <p><input type="checkbox"/> Adult Signature Restricted Delivery <input type="checkbox"/> Registered Mail™</p> <p><input type="checkbox"/> Certified Mail® <input type="checkbox"/> Registered Mail Restricted Delivery</p> <p><input type="checkbox"/> Certified Mail Restricted Delivery <input type="checkbox"/> Signature Confirmation™</p> <p><input type="checkbox"/> Collect on Delivery <input type="checkbox"/> Signature Confirmation Restricted Delivery</p> <p><input type="checkbox"/> Collect on Delivery Restricted Delivery <input type="checkbox"/> Restricted Delivery</p> <p><input type="checkbox"/> Insured Mail <input type="checkbox"/> Mail Restricted Delivery</p>		<p>Hinkle Shanor 8715</p>	

PS Form 3811, July 2020 PSN 7530-02-000-9053 Domestic Return Receipt

U.S. Postal Service™
CERTIFIED MAIL® RECEIPT
Domestic Mail Only

For delivery information, visit our website at www.usps.com

OFFICIAL USE

Certified Mail Fee \$

Extra Services & Fees (check box, add fee as appropriate)

☐ Return Receipt (hardcopy) \$

☐ Return Receipt (electronic) \$

☐ Certified Mail Restricted Delivery \$

☐ Adult Signature Required \$

☐ Adult Signature Restricted Delivery \$

Postage \$

Total Postage and Fees \$

Sent To Pontem Energy Partners I, LP
Richland Corp. Centre, Ste 825
Street and 9001 Airport Freeway
City, State North Richland Hills, TX 76180
24979 Mewbourne "Yardbirds"

PS Form 3800, January 2023 PSN 7530-02-000-9047 See Reverse for Instructions

SENDER: COMPLETE THIS SECTION		COMPLETE THIS SECTION ON DELIVERY	
<p>■ Complete items 1, 2, and 3.</p> <p>■ Print your name and address on the reverse so that we can return the card to you.</p> <p>■ Attach this card to the back of the mailpiece, or on the front if space permits.</p> <p>1. Article Addressed to:</p> <p>Pontem Energy Partners I, LP Richland Corp. Centre, Ste 825 9001 Airport Freeway North Richland Hills, TX 76180</p> <p style="text-align: right;">24979 Mewbourne "Yardbirds"</p> <p></p> <p>9590 9402 9022 4122 7816 35</p> <p>2. Article Number (Transfer from service label)</p> <p>9589 0710 5270 1501 9766 17</p>		<p>A. Signature</p> <p></p> <p><input type="checkbox"/> Agent <input type="checkbox"/> Addressee</p> <p>B. Received by (Printed Name)</p> <p>K. Titlow</p> <p>C. Date of Delivery</p> <p>6/19/24</p> <p>D. Is delivery address different from item 1? <input type="checkbox"/> Yes If YES, enter delivery address below: <input type="checkbox"/> No</p> <p style="text-align: center;">RECEIVED</p> <p style="text-align: center;">NOV 25 2024</p> <p>3. Service Type</p> <p><input type="checkbox"/> Adult Signature</p> <p><input type="checkbox"/> Adult Signature Restricted Delivery</p> <p><input type="checkbox"/> Certified Mail®</p> <p><input type="checkbox"/> Certified Mail Restricted Delivery</p> <p><input type="checkbox"/> Collect on Delivery</p> <p><input type="checkbox"/> Collect on Delivery Restricted Delivery</p> <p><input type="checkbox"/> Priority Mail Express®</p> <p><input type="checkbox"/> Registered Mail™</p> <p><input type="checkbox"/> Registered Mail Restricted Delivery</p> <p><input type="checkbox"/> Signature Confirmation™</p> <p><input type="checkbox"/> Signature Confirmation Restricted Delivery</p>	

PS Form 3811, July 2020 PSN 7530-02-000-9053 Domestic Return Receipt

9589 0710 5270 1501 9766 55

U.S. Postal Service™
CERTIFIED MAIL® RECEIPT
 Domestic Mail Only

For delivery information, visit our website at www.usps.com

OFFICIAL USE

Certified Mail Fee \$

Extra Services & Fees (check box, add fee as appropriate)

☐ Return Receipt (hardcopy) \$

☐ Return Receipt (electronic) \$

☐ Certified Mail Restricted Delivery \$

☐ Adult Signature Required \$

☐ Adult Signature Restricted Delivery \$

Postage \$

Total Postage and Fees \$

Sent To

Street or

City, Sta

Ronald Rogers, as separate property, who apparently is an heir or devise of Ruby Rogers
 19955 Indian Summer Lane
 Monument CO 80312
 74979 Mesquite "Yardbirds"

PS Form 3800, January 2023 PSN 7530-02-000-9047 See Reverse for Instructions

8666-105
 Postmark Here
 NOV 14 2024
 OFFICE
 SANTA FE MAIN P.C.

SENDER: COMPLETE THIS SECTION

- Complete items 1, 2, and 3.
- Print your name and address on the reverse so that we can return the card to you.
- Attach this card to the back of the mailpiece, or on the front if space permits.

1. Article Addressed to:

Ronald Rogers, as separate property, who apparently is an heir or devise of Ruby Rogers
 19955 Indian Summer Lane
 Monument CO 80312
 74979 Mesquite "Yardbirds"

2. Article Number (Transfer from service label)

9589 0710 5270 1501 9766 55

PS Form 3811, July 2020 PSN 7530-02-000-9053

COMPLETE THIS SECTION ON DELIVERY

A. Signature

☒ Agent
☒ Addressee

B. Received by (Printed Name)

Ronald M Rogers

C. Date of Delivery

11-19-24

D. Is delivery address different from item 1? ☐ Yes
 If YES, enter delivery address below: ☒ No

RECEIVED
 NOV 21 2024

3. Service Type

Hinkle Shanor
 Santa Fe NM 87505

☐ Adult Signature
☐ Adult Signature Restricted Delivery
☐ Certified Mail®
☐ Certified Mail Restricted Delivery
☐ Collect on Delivery
☐ Collect on Delivery Restricted Delivery
☐ Insured Mail
☐ Mail Restricted Delivery

☐ Priority Mail Express®
☐ Registered Mail™
☐ Registered Mail Restricted Delivery
☐ Signature Confirmation™
☐ Signature Confirmation Restricted Delivery

Domestic Return Receipt

U.S. Postal Service™
CERTIFIED MAIL® RECEIPT
 Domestic Mail Only

For delivery information, visit our website at www.usps.com®.

OFFICIAL USE

Certified Mail Fee \$
 Extra Services & Fees (check box, add fee as appropriate)
☐ Return Receipt (hardcopy) \$
☐ Return Receipt (electronic) \$
☐ Certified Mail Restricted Delivery \$
☐ Adult Signature Required \$
☐ Adult Signature Restricted Delivery \$
 Postage \$
 Total Postage and Fees \$

Sent To
 Street or P.O. Box
 City, State, ZIP+4®
 Terry A. White and Carla K. Wright, Trustees
 of the Terry A. White and Carla K. Wright
 Trust dated May 7, 2014
 1302 West Third Street
 Chanute, KS 66720
 24979 Mewbourne "Yanbirds"

PS Form 3800, January 2023 PSN 7530-02-000-9047 See Reverse for instructions

SENDER: COMPLETE THIS SECTION

- Complete items 1, 2, and 3.
- Print your name and address on the reverse so that we can return the card to you.
- Attach this card to the back of the mailpiece, or on the front if space permits.

1. Article Addressed to:
 Terry A. White and Carla K. Wright,
 Trustees of the Terry A. White and
 Carla K. Wright Trust dated May 7, 2014
 1302 West Third Street
 Chanute, KS 66720
 24979 Mewbourne "Yanbirds"

2. Article Number (Transfer from service label)
 9589 0710 5270 1501 9766 79

PS Form 3811, July 2020 PSN 7530-02-000-9053

COMPLETE THIS SECTION ON DELIVERY

A. Signature
 X *Carla K. White* ☒ Agent ☐ Addressee

B. Received by (Printed Name)
 CARLA K WHITE

C. Date of Delivery
 11-18-24

D. Is delivery address different from item 1? ☐ Yes
 If YES, enter delivery address below: ☒ No

RECEIVED
 NOV 22 2024

3. Service Type
☐ Adult Signature ☐ Priority Mail Express®
☐ Adult Signature Restricted Delivery ☐ Registered Mail™
☐ Certified Mail® ☐ Certified Mail Restricted Delivery ☐ Signature Confirmation™
☐ Collect on Delivery ☐ Signature Confirmation Restricted Delivery
☐ Collect on Delivery Restricted Delivery

Domestic Return Receipt

9589 0710 5270 1501 9762 80

U.S. Postal Service™	
CERTIFIED MAIL® RECEIPT	
Domestic Mail Only 8666-1618	
For delivery information, visit our website at www.usps.com ™.	
OFFICIAL USE	
Certified Mail Fee \$	Postmark Here
Extra Services & Fees (check box, add fee as appropriate)	
<input type="checkbox"/> Return Receipt (hardcopy) \$	
<input type="checkbox"/> Return Receipt (electronic) \$	
<input type="checkbox"/> Certified Mail Restricted Delivery \$	
<input type="checkbox"/> Adult Signature Required \$	
<input type="checkbox"/> Adult Signature Restricted Delivery \$	
Postage \$	
Total Postage and Fees \$	
Sent To Street: City, St:	Anastacia R. Blanco, as separate property 2720 Shannon Drive South San Francisco, CA 94080 24979 Mewbourne "Yardbirds"
PS Form 3800, January 2023 PSN 7530-02-000-9047 See Reverse for Instructions	

USPS Tracking®

FAQs >

Tracking Number:

Remove X

9589071052701501976280

Copy Add to Informed Delivery (<https://informedelivery.usps.com/>)

Latest Update

This is a reminder to arrange for redelivery of your item or your item will be returned to sender.

Get More Out of USPS Tracking:

USPS Tracking Plus®

Delivery Attempt

Reminder to Schedule Redelivery of your item

November 24, 2024

Notice Left (No Authorized Recipient Available)

SOUTH SAN FRANCISCO, CA 94080

November 19, 2024, 10:24 am

Out for Delivery

SOUTH SAN FRANCISCO, CA 94080

November 19, 2024, 6:10 am

Arrived at Post Office

SAN BRUNO, CA 94066

November 19, 2024, 5:35 am

In Transit to Next Facility

November 18, 2024

Arrived at USPS Regional Facility

SAN FRANCISCO CA DISTRIBUTION CENTER

Feedback

9589 0710 5270 1501 9762 97

U.S. Postal Service™ CERTIFIED MAIL® RECEIPT Domestic Mail Only	
For delivery information, visit our website at www.usps.com ®.	
OFFICIAL USE	
Certified Mail Fee	\$
Extra Services & Fees (check box, add fee as appropriate)	
<input type="checkbox"/> Return Receipt (hardcopy)	\$
<input type="checkbox"/> Return Receipt (electronic)	\$
<input type="checkbox"/> Certified Mail Restricted Delivery	\$
<input type="checkbox"/> Adult Signature Required	\$
<input type="checkbox"/> Adult Signature Restricted Delivery	\$
Postage	\$
Total Postage and Fees	\$
Sent To	Anastacia R. Blanco,
Street and	as separate property
City, State	19 Dresden Place Spring, TX 77382-2683 24979 Mewbourne "Yardbirds"
PS Form 3800, January 2023 PSN 7530-02-000-9047 See Reverse for Instructions	

SAINT LOUIS, MO
NOV 14 2024
87501-9999

Postmark
None



FAQs >

Tracking Number:

Remove X

9589071052701501976297

Copy Add to Informed Delivery (<https://informedelivery.usps.com/>)

Latest Update

The customer has requested that the Postal Service redeliver this item on November 26, 2024 in THE WOODLANDS, TX 77382.

Get More Out of USPS Tracking:

USPS Tracking Plus®

Feedback

Processing at Destination

Redelivery Scheduled

THE WOODLANDS, TX 77382
November 21, 2024

Notice Left (No Authorized Recipient Available)

SPRING, TX 77382
November 18, 2024, 4:37 pm

Arrived at USPS Regional Facility

NORTH HOUSTON TX DISTRIBUTION CENTER
November 16, 2024, 12:43 pm

In Transit to Next Facility

November 15, 2024

Departed USPS Facility

ALBUQUERQUE, NM 87101
November 14, 2024, 9:34 pm

Arrived at USPS Facility

9589 0710 5270 1501 9763 03

U.S. Postal Service™ CERTIFIED MAIL® RECEIPT Domestic Mail Only	
For delivery information, visit our website at www.usps.com	
OFFICIAL USE	
Certified Mail Fee	
\$	
Extra Services & Fees (check box, add fee as appropriate)	
<input type="checkbox"/> Return Receipt (hardcopy)	\$
<input type="checkbox"/> Return Receipt (electronic)	\$
<input type="checkbox"/> Certified Mail Restricted Delivery	\$
<input type="checkbox"/> Adult Signature Required	\$
<input type="checkbox"/> Adult Signature Restricted Delivery	\$
Postage	
\$	
Total Postage and Fees	
\$	
Sent To	Anna Pauline Swearington,
Street	as separate property
	2329 SW Evans Ave.
City, S	Lawton, OK 73505-7324
	24979 Mewbourne "Yardbirds"
PS Form 3800, January 2023 PSN 7530-02-000-9047 See Reverse for Instructions	

4 2024
Postmark Here
87501-9666



FAQs >

Tracking Number:

Remove X

9589071052701501976303

Copy Add to Informed Delivery (<https://informedelivery.usps.com/>)

Latest Update

Your item was returned to the sender on November 19, 2024 at 5:47 pm in LAWTON, OK 73505 because the addressee was not known at the delivery address noted on the package.

Get More Out of USPS Tracking:

USPS Tracking Plus®

Feedback

Alert

Addressee Unknown

LAWTON, OK 73505
November 19, 2024, 5:47 pm

Addressee Unknown

LAWTON, OK 73505
November 18, 2024, 2:16 pm

Arrived at USPS Regional Facility

OKLAHOMA CITY OK DISTRIBUTION CENTER
November 17, 2024, 7:53 am

In Transit to Next Facility

November 15, 2024

Departed USPS Facility

ALBUQUERQUE, NM 87101
November 14, 2024, 9:34 pm

Arrived at USPS Facility

ALBUQUERQUE, NM 87101

9589 0710 5270 1501 9763 27

U.S. Postal Service™ CERTIFIED MAIL® RECEIPT Domestic Mail Only	
For delivery information, visit our website at www.usps.com .	
OFFICIAL USE	
Certified Mail Fee	\$
Extra Services & Fees (check box, add fee as appropriate)	
<input type="checkbox"/> Return Receipt (hardcopy)	\$
<input type="checkbox"/> Return Receipt (electronic)	\$
<input type="checkbox"/> Certified Mail Restricted Delivery	\$
<input type="checkbox"/> Adult Signature Required	\$
<input type="checkbox"/> Adult Signature Restricted Delivery	\$
Postage	\$
Total Postage and Fees	\$
Sent To	
Street:	Assigns of Joe H. Beeman 1933 San Mateo NE Albuquerque, NM 87110
City, St:	24979 Mewbourne "Yardbirds"
PS Form 3800, January 2023 PSN 7530-02-000-9047 See Reverse for Instructions	

POST OFFICE
Postmark
Here

8666

Tracking Number:

Remove X

9589071052701501976327

Copy

Add to Informed Delivery (<https://informedelivery.usps.com/>)

Latest Update

Your item was delivered to the front desk, reception area, or mail room at 12:59 pm on November 20, 2024 in ALBUQUERQUE, NM 87110.

Get More Out of USPS Tracking:

USPS Tracking Plus®

Delivered

Delivered, Front Desk/Reception/Mail Room

ALBUQUERQUE, NM 87110

November 20, 2024, 12:59 pm

Held at Post Office, At Customer Request

ALBUQUERQUE, NM 87110

November 18, 2024, 11:47 am

In Transit to Next Facility

November 17, 2024

Departed USPS Facility

ALBUQUERQUE, NM 87101

November 14, 2024, 9:34 pm

Arrived at USPS Facility

ALBUQUERQUE, NM 87101

November 14, 2024, 8:57 pm

Feedback

9589 0710 5270 1501 9763 58

U.S. Postal Service™ CERTIFIED MAIL® RECEIPT Domestic Mail Only	
For delivery information, visit our website at www.usps.com ®.	
OFFICIAL USE	
Certified Mail Fee	
\$	
Extra Services & Fees (check box, add fee as appropriate)	
<input type="checkbox"/> Return Receipt (hardcopy)	\$
<input type="checkbox"/> Return Receipt (electronic)	\$
<input type="checkbox"/> Certified Mail Restricted Delivery	\$
<input type="checkbox"/> Adult Signature Required	\$
<input type="checkbox"/> Adult Signature Restricted Delivery	\$
Postage	
\$	
Total Postage and Fees	
\$	
Sent To	
Street an	Dale M. Richardson, as separate property
City, Stat	5093 East Highway 82 Gainsville, TX 76240 24979 Mewbourne "Yardbirds"
PS Form 3800, January 2023 PSN 7530-02-000-9047 See Reverse for Instructions	



Tracking Number:

Remove X

9589071052701501976358

Copy Add to Informed Delivery (<https://informedelivery.usps.com/>)

Latest Update

Your package is moving within the USPS network and is on track to be delivered to its final destination. It is currently in transit to the next facility.

Get More Out of USPS Tracking:

USPS Tracking Plus®

Moving Through Network
In Transit to Next Facility

November 25, 2024

Arrived at USPS Regional Facility

COPPELL TX DISTRIBUTION CENTER
November 24, 2024, 7:02 pm

Vacant

GAINESVILLE, TX 76240
November 18, 2024, 9:05 am

Departed USPS Regional Facility

FORT WORTH TX DISTRIBUTION CENTER
November 16, 2024, 10:46 pm

Arrived at USPS Regional Facility

FORT WORTH TX DISTRIBUTION CENTER
November 16, 2024, 8:19 am

Departed USPS Facility

Feedback

9589 0710 5270 1501 9763 65

U.S. Postal Service™
CERTIFIED MAIL® RECEIPT
Domestic Mail Only

For delivery information, visit our website at www.usps.com®.

OFFICIAL USE 8666-10528

Certified Mail Fee \$

Extra Services & Fees (check box, add fee as appropriate)

<input type="checkbox"/> Return Receipt (hardcopy)	\$
<input type="checkbox"/> Return Receipt (electronic)	\$
<input type="checkbox"/> Certified Mail Restricted Delivery	\$
<input type="checkbox"/> Adult Signature Required	\$
<input type="checkbox"/> Adult Signature Restricted Delivery	\$

Postage \$

Total Postage and Fees \$

Sent To

Street a Dela Inez Masterpolito,
as separate property
PO Box 264
City, Stz Porterville, CA 93258
24979 Mewbourne "Yardbirds"

PS Form 3800, January 2023 PSN 7530-02-000-9047 See Reverse for Instructions

Postmark
Date
NOV 14 2024
SANTA FE MAIN POST OFFICE



FAQs >

Tracking Number:

Remove X

9589071052701501976365

Copy Add to Informed Delivery (<https://informedelivery.usps.com/>)

Latest Update

Your item was picked up at the post office at 12:04 pm on November 20, 2024 in PORTERVILLE, CA 93257.

Get More Out of USPS Tracking:

USPS Tracking Plus®

Delivered

Delivered, Individual Picked Up at Post Office

PORTERVILLE, CA 93257

November 20, 2024, 12:04 pm

Notice Left (No Authorized Recipient Available)

PORTERVILLE, CA 93258

November 19, 2024, 10:24 am

In Transit to Next Facility

November 18, 2024

Arrived at USPS Regional Facility

BAKERSFIELD CA DISTRIBUTION CENTER

November 16, 2024, 10:05 am

Departed USPS Facility

ALBUQUERQUE, NM 87101

November 15, 2024, 7:40 am

Arrived at USPS Facility

Feedback

9589 0710 5270 1501 9763 72

U.S. Postal Service™ CERTIFIED MAIL® RECEIPT Domestic Mail Only	
For delivery information, visit our website at www.usps.com ™.	
OFFICIAL USE	
Certified Mail Fee	\$
Extra Services & Fees (check box, add fee as appropriate)	
<input type="checkbox"/> Return Receipt (hardcopy)	\$
<input type="checkbox"/> Return Receipt (electronic)	\$
<input type="checkbox"/> Certified Mail Restricted Delivery	\$
<input type="checkbox"/> Adult Signature Required	\$
<input type="checkbox"/> Adult Signature Restricted Delivery	\$
Postage	\$
Total Postage and Fees	\$
Sent To	
Street	Eric L. Collins Trust 6021 SW 29th St Suite 116
City, St	Topeka, KS 66614 24979 Mewbourne "Yardbirds"

PS Form 3800, January 2023 PSN 7530-02-000-9047 See Reverse for Instructions

87501 0912
NOV 14 2024
SAFETY MAIL

USPS Tracking[®]

FAQs >

Tracking Number:

Remove X

9589071052701501976372

Copy Add to Informed Delivery (<https://informedelivery.usps.com/>)

Latest Update

Your item arrived at our USPS facility in ALBUQUERQUE, NM 87101 on November 25, 2024 at 12:31 pm. The item is currently in transit to the destination.

Get More Out of USPS Tracking:

USPS Tracking Plus[®]

Moving Through Network

Arrived at USPS Facility

ALBUQUERQUE, NM 87101
November 25, 2024, 12:31 pm

In Transit to Next Facility

November 24, 2024

Forward Expired

TOPEKA, KS 66614
November 18, 2024, 7:56 am

Arrived at USPS Regional Facility

KANSAS CITY MO DISTRIBUTION CENTER
November 17, 2024, 7:31 am

Departed USPS Facility

ALBUQUERQUE, NM 87101
November 14, 2024, 9:34 pm

Arrived at USPS Facility

Feedback

9589 0710 5270 1501 9763 89

U.S. Postal Service™ CERTIFIED MAIL® RECEIPT Domestic Mail Only	
For delivery information, visit our website at www.usps.com ™.	
OFFICIAL USE 8666-105	
Certified Mail Fee	\$
Extra Services & Fees (check box, add fee as appropriate)	
<input type="checkbox"/> Return Receipt (hardcopy)	\$
<input type="checkbox"/> Return Receipt (electronic)	\$
<input type="checkbox"/> Certified Mail Restricted Delivery	\$
<input type="checkbox"/> Adult Signature Required	\$
<input type="checkbox"/> Adult Signature Restricted Delivery	\$
Postage	\$
Total Postage and Fees	\$
Sent To	
Street:	Ethel Jane Reese
	708 W Minnesota Ave
City, St:	Chickasha, OK 73107
	24979 Mewbourne "Yardbirds"
PS Form 3800, January 2023 PSN 7530-02-000-9047 See Reverse for Instructions	

Postmark Here
NOV 14 2024
SANITA OK

USPS Tracking®

FAQs >

Tracking Number:

Remove X

9589071052701501976389

Copy Add to Informed Delivery (<https://informedelivery.usps.com/>)

Latest Update

This is a reminder to arrange for redelivery of your item or your item will be returned to sender.

Get More Out of USPS Tracking:

USPS Tracking Plus®

Delivery Attempt

Reminder to Schedule Redelivery of your item

November 23, 2024

Available for Redelivery or Pickup

CHICKASHA
702 W KANSAS AVE
CHICKASHA OK 73018-9998
T,Th,F 0800-1630; SAT 0900-1200
November 18, 2024, 4:03 pm

Notice Left (No Authorized Recipient Available)

CHICKASHA, OK 73018
November 18, 2024, 8:57 am

No Access to Delivery Location

CHICKASHA, OK 73018
November 18, 2024, 8:57 am

Arrived at USPS Regional Facility

OKLAHOMA CITY OK DISTRIBUTION CENTER
November 17, 2024, 7:53 am

Feedback

9589 0710 5270 1501 9763 96

U.S. Postal Service™
CERTIFIED MAIL® RECEIPT
Domestic Mail Only

For delivery information, visit our website at www.usps.com.

OFFICIAL USE

Certified Mail Fee
\$

Extra Services & Fees (check box, add amount appropriate)
☐ Return Receipt (hardcopy) \$
☐ Return Receipt (electronic) \$
☐ Certified Mail Restricted Delivery \$
☐ Adult Signature Required \$
☐ Adult Signature Restricted Delivery \$

Postage
\$

Total Postage and Fees
\$

Postmark
Here

Sent To
Street or
City, State
Gene A. Adams and
Brenda L. Adams
4315 Aledo Oaks Ct.
Fort Worth, TX 76125-5155
24979 Mewbourne "Yardbirds"

PS Form 3800, January 2023 PSN 7530-02-000-9047 See Reverse for Instructions

Tracking Number:

Remove X

9589071052701501976396

Copy

Add to Informed Delivery (<https://informedelivery.usps.com/>)

Latest Update

This is a reminder to arrange for redelivery of your item or your item will be returned to sender.

Get More Out of USPS Tracking:

USPS Tracking Plus®

Delivery Attempt

Reminder to Schedule Redelivery of your item

November 23, 2024

Notice Left (No Authorized Recipient Available)

FORT WORTH, TX 76126

November 18, 2024, 3:09 pm

In Transit to Next Facility

November 17, 2024

Departed USPS Regional Facility

FORT WORTH TX DISTRIBUTION CENTER

November 16, 2024, 10:46 pm

Arrived at USPS Regional Facility

FORT WORTH TX DISTRIBUTION CENTER

November 16, 2024, 8:19 am

Departed USPS Facility

ALBUQUERQUE, NM 87101

Feedback

9589 0710 5270 1501 9764 19

U.S. Postal Service™ CERTIFIED MAIL® RECEIPT Domestic Mail Only	
For delivery information, visit our website at www.usps.com ®.	
OFFICIAL USE	
Certified Mail Fee	\$
Extra Services & Fees (check box, add fee as appropriate)	
<input type="checkbox"/> Return Receipt (hardcopy)	\$
<input type="checkbox"/> Return Receipt (electronic)	\$
<input type="checkbox"/> Certified Mail Restricted Delivery	\$
<input type="checkbox"/> Adult Signature Required	\$
<input type="checkbox"/> Adult Signature Restricted Delivery	\$
Postage	\$
Total Postage and Fees	\$
Sent To	
Street an	Harry T. Richardson, as separate property PO Box 100 Camden, MO 64017 24979 Mewbourne "Yardbirds"
City, State	
PS Form 3800, January 2023 PSN 7530-02-000-9047 See Reverse for Instructions	

8666-10518
NOV 14 2024
SANTA FE MAIN
OFFICE

USPS Tracking[®]

FAQs >

Tracking Number:

Remove X

9589071052701501976419

Copy Add to Informed Delivery (<https://informedelivery.usps.com/>)

Latest Update

Your package is moving within the USPS network and is on track to be delivered to its final destination. It is currently in transit to the next facility.

Get More Out of USPS Tracking:

USPS Tracking Plus[®]

Moving Through Network In Transit to Next Facility

November 24, 2024

No Such Number

ORRICK, MO 64077
November 18, 2024, 9:54 am

Arrived at USPS Regional Facility

KANSAS CITY MO DISTRIBUTION CENTER
November 17, 2024, 7:31 am

Departed USPS Facility

ALBUQUERQUE, NM 87101
November 14, 2024, 9:34 pm

Arrived at USPS Facility

ALBUQUERQUE, NM 87101
November 14, 2024, 8:59 pm

Feedback

9589 0710 5270 1501 9764 40

U.S. Postal Service™
CERTIFIED MAIL® RECEIPT
Domestic Mail Only

For delivery information, visit our website at www.usps.com

OFFICIAL USE

Certified Mail Fee
\$

Extra Services & Fees (check box, add fee as appropriate)

<input type="checkbox"/> Return Receipt (hardcopy)	\$
<input type="checkbox"/> Return Receipt (electronic)	\$
<input type="checkbox"/> Certified Mail Restricted Delivery	\$
<input type="checkbox"/> Adult Signature Required	\$
<input type="checkbox"/> Adult Signature Restricted Delivery	\$

Postage
\$

Total Postage and Fees
\$

Sent To

Street and
City, State

JGCB Energy Services, LLC
23 Applehead Island Dr
Horseshoe Bay, TX 78657
24979 Mewbourne "Yardbirds"

PS Form 3800, January 2023 PSN 7530-02-000-9047 See Reverse for Instructions

8666-1038
NOV 14 2024
SANTA FE MAIL

USPS Tracking[®]

FAQs >

Tracking Number:

Remove X

9589071052701501976440

Copy Add to Informed Delivery (<https://informedelivery.usps.com/>)

Latest Update

Your package is moving within the USPS network and is on track to be delivered to its final destination. It is currently in transit to the next facility.

Get More Out of USPS Tracking:

USPS Tracking Plus[®]

- Delivered
- Out for Delivery
- Preparing for Delivery

Moving Through Network In Transit to Next Facility

November 21, 2024

Arrived at USPS Regional Facility
AUSTIN TX DISTRIBUTION CENTER
November 16, 2024, 12:30 pm

Departed USPS Facility
ALBUQUERQUE, NM 87101
November 14, 2024, 9:34 pm

Arrived at USPS Facility
ALBUQUERQUE, NM 87101
November 14, 2024, 8:59 pm

Feedback

9589 0710 5270 1501 9765 49

U.S. Postal Service™ CERTIFIED MAIL® RECEIPT Domestic Mail Only	
For delivery information, visit our website at www.usps.com .	
OFFICIAL USE	
Certified Mail Fee	
\$	
Extra Services & Fees (check box, add fee as appropriate)	
<input type="checkbox"/> Return Receipt (hardcopy)	\$
<input type="checkbox"/> Return Receipt (electronic)	\$
<input type="checkbox"/> Certified Mail Restricted Delivery	\$
<input type="checkbox"/> Adult Signature Required	\$
<input type="checkbox"/> Adult Signature Restricted Delivery	\$
Postage	
\$	
Total Postage and Fees	
\$	
Sent To	
Street or	Marilyn Denkert
	1330 South 156th Ct. Apt. 108
City, Sta	Omaha, NE 68130
	24979 Mewbourne "Yardbirds"
PS Form 3800, January 2023 PSN 7530-02-000-9047 See Reverse for Instructions	

NOV 14 2024
SANTA FE MAIN POST OFFICE

USPS Tracking®

FAQs >

Tracking Number:

Remove X

9589071052701501976549

Copy Schedule a Redelivery (<https://tools.usps.com/redelivery.htm>)

Latest Update

Your item arrived at the SANTA FE, NM 87501 post office at 11:22 am on November 25, 2024 and is ready for pickup. Your item may be picked up at SANTA FE, 120 S FEDERAL PL STE 101, SANTA FE, NM 875019902, M,T,W,F 0800-1730; SAT 0900-1530.

Get More Out of USPS Tracking:

USPS Tracking Plus®

Available for Pickup

Available for Pickup

SANTA FE
120 S FEDERAL PL STE 101
SANTA FE NM 87501-9902
M,T,W,F 0800-1730; SAT 0900-1530
November 25, 2024, 11:22 am

Arrived at USPS Facility

ALBUQUERQUE, NM 87101
November 23, 2024, 1:00 pm

In Transit to Next Facility

November 22, 2024

Forward Expired

OMAHA, NE 68130
November 19, 2024, 8:21 am

Arrived at USPS Regional Facility

OMAHA NE DISTRIBUTION CENTER

Feedback

9589 0710 5270 1501 9765 56

U.S. Postal Service™
CERTIFIED MAIL® RECEIPT
Domestic Mail Only

For delivery information, visit our website at www.usps.com.

OFFICIAL USE

Certified Mail Fee
\$

Extra Services & Fees (check box, add fee as appropriate)

<input type="checkbox"/> Return Receipt (hardcopy)	\$
<input type="checkbox"/> Return Receipt (electronic)	\$
<input type="checkbox"/> Certified Mail Restricted Delivery	\$
<input type="checkbox"/> Adult Signature Required	\$
<input type="checkbox"/> Adult Signature Restricted Delivery	\$

Postage
\$

Total Postage and Fees
\$

Sent To
Street or
City, Sta.

Marvin L. Lundblade,
as separate property
1115 SW 11th Ave. Apt 301
Portland, OR 97205-2138
24979 Mewbourne "Yardbirds"

PS Form 3800, January 2023 PSN 7530-02-000-9047 See Reverse for Instructions

8600 1528
NOV 14 2024
ANTAFEE MAIN POST OFFICE

Tracking Number:

Remove X

9589071052701501976556

Copy Add to Informed Delivery (<https://informedelivery.usps.com/>)

Latest Update

Your package is moving within the USPS network and is on track to be delivered to its final destination. It is currently in transit to the next facility.

Get More Out of USPS Tracking:

USPS Tracking Plus®

Moving Through Network
In Transit to Next Facility

November 25, 2024

Addressee Unknown

PORTLAND, OR 97205
November 19, 2024, 10:38 am

No Access to Delivery Location

PORTLAND, OR 97205
November 18, 2024, 1:59 pm

Arrived at USPS Facility

PORTLAND, OR 97215
November 17, 2024, 4:22 am

Departed USPS Facility

ALBUQUERQUE, NM 87101
November 14, 2024, 9:34 pm

Arrived at USPS Facility

Feedback

9589 0710 5270 1501 9765 63

U.S. Postal Service™ CERTIFIED MAIL® RECEIPT Domestic Mail Only	
For delivery information, visit our website at www.usps.com ®.	
OFFICIAL USE	
Certified Mail Fee \$	Postmark Here
Extra Services & Fees (check box, add fee as appropriate)	
<input type="checkbox"/> Return Receipt (hardcopy) \$	
<input type="checkbox"/> Return Receipt (electronic) \$	
<input type="checkbox"/> Certified Mail Restricted Delivery \$	
<input type="checkbox"/> Adult Signature Required \$	
<input type="checkbox"/> Adult Signature Restricted Delivery \$	
Postage \$	
Total Postage and Fees \$	
Sent To	
Street a	Marvin L. Lundblade, as separate property
City, St	527 E. Clackamas Cir Woodburn, OR 97071-4409 24979 Mewbourne "Yardbirds"
PS Form 3800, January 2023 PSN 7530-02-000-9047 See Reverse for Instructions	

USPS Tracking[®]

FAQs >

Tracking Number:

Remove X

9589071052701501976563

Copy Schedule a Redelivery (<https://tools.usps.com/redelivery.htm>)

Latest Update

Your item arrived at the SANTA FE, NM 87501 post office at 11:22 am on November 25, 2024 and is ready for pickup. Your item may be picked up at SANTA FE, 120 S FEDERAL PL STE 101, SANTA FE, NM 875019902, M,T,W,F 0800-1730; SAT 0900-1530.

Get More Out of USPS Tracking:

USPS Tracking Plus[®]

Available for Pickup

Available for Pickup

SANTA FE
120 S FEDERAL PL STE 101
SANTA FE NM 87501-9902
M,T,W,F 0800-1730; SAT 0900-1530
November 25, 2024, 11:22 am

Arrived at USPS Facility

ALBUQUERQUE, NM 87101
November 23, 2024, 2:42 pm

In Transit to Next Facility

November 22, 2024

Forward Expired

WOODBURN, OR 97071
November 18, 2024, 11:30 am

Arrived at USPS Facility

PORTLAND, OR 97215

Feedback

9589 0710 5270 1501 9765 70

U.S. Postal Service™ CERTIFIED MAIL® RECEIPT Domestic Mail Only	
For delivery information, visit our website at www.usps.com ®.	
OFFICIAL USE	
Certified Mail Fee	\$
Extra Services & Fees (check box, add fee as appropriate)	
<input type="checkbox"/> Return Receipt (hardcopy)	\$
<input type="checkbox"/> Return Receipt (electronic)	\$
<input type="checkbox"/> Certified Mail Restricted Delivery	\$
<input type="checkbox"/> Adult Signature Required	\$
<input type="checkbox"/> Adult Signature Restricted Delivery	\$
Postage	\$
Total Postage and Fees	\$
Sent To	
Street:	Mary Jane Jones 1801 El Vista Circle Arcadia, CA 91006
City, St:	24979 Mewbourne "Yardbirds"

PS Form 3800, January 2023 PSN 7530-02-000-9047 See Reverse for Instructions

SANTA FE MAIN POST OFFICE
NOV 14 2024
8666-1 8750-1
Postmark Here



FAQs >

Tracking Number:

Remove X

9589071052701501976570

Copy Add to Informed Delivery (<https://informedelivery.usps.com/>)

Latest Update

Your package is moving within the USPS network and is on track to be delivered to its final destination. It is currently in transit to the next facility.

Get More Out of USPS Tracking:

USPS Tracking Plus®

Moving Through Network
In Transit to Next Facility

November 25, 2024

Arrived at USPS Facility

ALBUQUERQUE, NM 87101
November 23, 2024, 3:13 pm

Arrived at USPS Facility

PASADENA, CA 91109
November 20, 2024, 7:41 am

Forward Expired

ARCADIA, CA 91006
November 18, 2024, 12:01 pm

Arrived at USPS Regional Facility

SANTA CLARITA CA DISTRIBUTION CENTER
November 17, 2024, 1:54 am

Departed USPS Facility

Feedback

9589 0710 5270 1501 9766 24

U.S. Postal Service™ CERTIFIED MAIL® RECEIPT Domestic Mail Only	
For delivery information, visit our website at www.usps.com	
OFFICIAL USE	
Certified Mail Fee	\$
Extra Services & Fees (check box, add fees as appropriate)	
<input type="checkbox"/> Return Receipt (hardcopy)	\$
<input type="checkbox"/> Return Receipt (electronic)	\$
<input type="checkbox"/> Certified Mail Restricted Delivery	\$
<input type="checkbox"/> Adult Signature Required	\$
<input type="checkbox"/> Adult Signature Restricted Delivery	\$
Postage	\$
Total Postage and Fees	\$
Sent To	
Street	Reba N. Robertson 401 Pepper Lane Weatherford, TX 76088
City, St.	24979 Mewbourne "Yardbirds"
PS Form 3800, January 2023 PSN 7530-02-000-9047 See Reverse for Instructions	

8566-102/8
NOV 14 2024
SANTA FE MAIN P.O.
Postmark Here

USPS Tracking[®]

FAQs >

Tracking Number:

Remove X

9589071052701501976624

Copy Add to Informed Delivery (<https://informedelivery.usps.com/>)

Latest Update

This is a reminder to arrange for redelivery of your item or your item will be returned to sender.

Get More Out of USPS Tracking:

USPS Tracking Plus[®]

Delivery Attempt

Reminder to Schedule Redelivery of your item

November 24, 2024

Available for Pickup

WEATHERFORD
1145 SANTA FE DR
WEATHERFORD TX 76086-5887
M-F 0800-1730; SAT 0800-1400
November 19, 2024, 8:10 am

No Access to Delivery Location

WEATHERFORD, TX 76088
November 18, 2024, 2:50 pm

Departed USPS Regional Facility

FORT WORTH TX DISTRIBUTION CENTER
November 16, 2024, 10:46 pm

Arrived at USPS Regional Facility

FORT WORTH TX DISTRIBUTION CENTER
November 16, 2024, 8:19 am

Feedback

9589 0710 5270 1501 9766 31

U.S. Postal Service™
CERTIFIED MAIL® RECEIPT
Domestic Mail Only

For delivery information, visit our website at www.usps.com.

Certified Mail Fee
\$

Extra Services & Fees (check box, add fee as appropriate)
☐ Return Receipt (hardcopy) \$
☐ Return Receipt (electronic) \$
☐ Certified Mail Restricted Delivery \$
☐ Adult Signature Required \$
☐ Adult Signature Restricted Delivery \$

Postage
\$

Total Postage and Fees
\$

Sent To
Street or Remora Operating LLC
1900 St. James Place Suite 800
Houston, TX 77056
City, Sta. 24979 Mewbourne "Yardbirds"

PS Form 3800, January 2023 PSN 7530-02-000-9047 See Reverse for Instructions

OFFICIAL
NOV 14 2024
SANTA FE MAIN POST OFFICE



FAQs >

Tracking Number:

Remove X

9589071052701501976631

Copy Add to Informed Delivery (<https://informedelivery.usps.com/>)

Latest Update

Your package is moving within the USPS network and is on track to be delivered to its final destination. It is currently in transit to the next facility.

Get More Out of USPS Tracking:

USPS Tracking Plus®

- Delivered
- Out for Delivery
- Preparing for Delivery

Moving Through Network
In Transit to Next Facility

November 22, 2024

Arrived at USPS Regional Facility
SOUTH HOUSTON PROCESSING CENTER
November 16, 2024, 8:24 am

Departed USPS Facility
ALBUQUERQUE, NM 87101
November 14, 2024, 9:34 pm

Arrived at USPS Facility
ALBUQUERQUE, NM 87101
November 14, 2024, 9:06 pm

Feedback

9589 0710 5270 1501 9766 48

U.S. Postal Service™ CERTIFIED MAIL® RECEIPT Domestic Mail Only	
For delivery information, visit our website at www.usps.com ®.	
OFFICIAL USE	
Certified Mail Fee	\$
Extra Services & Fees (check box, add fee as appropriate)	
<input type="checkbox"/> Return Receipt (hardcopy)	\$
<input type="checkbox"/> Return Receipt (electronic)	\$
<input type="checkbox"/> Certified Mail Restricted Delivery	\$
<input type="checkbox"/> Adult Signature Required	\$
<input type="checkbox"/> Adult Signature Restricted Delivery	\$
Postage	\$
Total Postage and Fees	\$
Sent To	
Street or	Robert D. Richardson, as separate property 12981 E 131 st St.
City, State	Fishers, IN 46037-5911 24979 Mewbourne "Yardbirds"
PS Form 3800, January 2023 PSN 7530-02-000-9047 See Reverse for Instructions	

8666-10528
NOV 14 2024
SANTA FE MAIN POST OFFICE



FAQs >

Tracking Number:

Remove X

9589071052701501976648

Copy Add to Informed Delivery (<https://informedelivery.usps.com/>)

Latest Update

Your item was delivered to an individual at the address at 10:58 am on November 19, 2024 in FISHERS, IN 46037.

Get More Out of USPS Tracking:

USPS Tracking Plus®

Delivered

Delivered, Left with Individual

FISHERS, IN 46037
November 19, 2024, 10:58 am

Arrived at USPS Regional Facility

INDIANAPOLIS IN DISTRIBUTION CENTER
November 18, 2024, 2:21 am

In Transit to Next Facility

November 17, 2024

Departed USPS Facility

ALBUQUERQUE, NM 87101
November 14, 2024, 9:34 pm

Arrived at USPS Facility

ALBUQUERQUE, NM 87101
November 14, 2024, 9:06 pm

Feedback

9589 0710 5270 1501 9766 62

U.S. Postal Service™ CERTIFIED MAIL® RECEIPT Domestic Mail Only	
For delivery information, visit our website at www.usps.com ™.	
OFFICIAL USE	
Certified Mail Fee	
\$	
Extra Services & Fees (check box, add fee as appropriate)	
<input type="checkbox"/> Return Receipt (hardcopy)	\$
<input type="checkbox"/> Return Receipt (electronic)	\$
<input type="checkbox"/> Certified Mail Restricted Delivery	\$
<input type="checkbox"/> Adult Signature Required	\$
<input type="checkbox"/> Adult Signature Restricted Delivery	\$
Postage	
\$	
Total Postage and Fees	
\$	
Sent To	
Street an	T. George Wright 1010 Midland Tower Suite 223 Midland TX 79701
City, Stat.	24979 Mewbourne "Yardbirds"
PS Form 3800, January 2023 PSN 7530-02-000-9047 See Reverse for Instructions	

8666-109576
Postmark Here
NOV 24 2024
OFFICE



FAQs >

Tracking Number:

Remove X

9589071052701501976662

Copy Schedule a Redelivery (<https://tools.usps.com/redelivery.htm>)

Latest Update

Your item arrived at the SANTA FE, NM 87501 post office at 11:21 am on November 25, 2024 and is ready for pickup. Your item may be picked up at SANTA FE, 120 S FEDERAL PL STE 101, SANTA FE, NM 875019902, M,T,W,F 0800-1730; SAT 0900-1530.

Get More Out of USPS Tracking:

USPS Tracking Plus®

Delivered

Available for Pickup

Available for Pickup

SANTA FE
120 S FEDERAL PL STE 101
SANTA FE NM 87501-9902
M,T,W,F 0800-1730; SAT 0900-1530
November 25, 2024, 11:21 am

Arrived at USPS Facility

ALBUQUERQUE, NM 87101
November 23, 2024, 12:15 pm

Departed USPS Regional Facility

EL PASO TX DISTRIBUTION CENTER
November 22, 2024, 10:49 pm

Arrived at USPS Regional Facility

EL PASO TX DISTRIBUTION CENTER

Feedback

9589 0710 5270 1501 9765 18

U.S. Postal Service™ CERTIFIED MAIL® RECEIPT Domestic Mail Only	
For delivery information, visit our website at www.usps.com ®.	
OFFICIAL USE	
Certified Mail Fee	\$
Extra Services & Fees (check box, add fee as appropriate)	
<input type="checkbox"/> Return Receipt (hardcopy)	\$
<input type="checkbox"/> Return Receipt (electronic)	\$
<input type="checkbox"/> Certified Mail Restricted Delivery	\$
<input type="checkbox"/> Adult Signature Required	\$
<input type="checkbox"/> Adult Signature Restricted Delivery	\$
Postage	\$
Total Postage and Fees	\$
Sent To	
Street an	Marathon Oil Permian 990 Town and Country Blvd. Houston, TX 77024
City, Stat., ...	24979 Mewbourne "Yardbirds"
PS Form 3800, January 2023 PSN 7530-02-000-9047 See Reverse for Instructions	



FAQs >

Tracking Number:

Remove X

9589071052701501976518

Copy Add to Informed Delivery (<https://informedelivery.usps.com/>)

Latest Update

Your item was delivered to the front desk, reception area, or mail room at 1:45 pm on November 18, 2024 in HOUSTON, TX 77024.

Get More Out of USPS Tracking:

USPS Tracking Plus®

Feedback

Delivered

Delivered, Front Desk/Reception/Mail Room

HOUSTON, TX 77024
November 18, 2024, 1:45 pm

In Transit to Next Facility

November 17, 2024

Arrived at USPS Regional Facility

SOUTH HOUSTON PROCESSING CENTER
November 16, 2024, 8:24 am

Departed USPS Facility

ALBUQUERQUE, NM 87101
November 14, 2024, 9:34 pm

Arrived at USPS Facility

ALBUQUERQUE, NM 87101
November 14, 2024, 8:59 pm

9589 0710 5270 1501 9766 86

U.S. Postal Service™
CERTIFIED MAIL® RECEIPT
Domestic Mail Only

For delivery information, visit our website at www.usps.com™.

Certified Mail Fee

\$

Extra Services & Fees (check box, add fee as appropriate)

- ☐ Return Receipt (hardcopy) \$
☐ Return Receipt (electronic) \$
☐ Certified Mail Restricted Delivery \$
☐ Adult Signature Required \$
☐ Adult Signature Restricted Delivery \$

Postage

\$

Total Postage and Fees

\$

Sent To

The Charles W. Selzer Trust created u/w/o Joy
Selzer
214 West Texas Avenue
Suite 509

Street a

City, St

Midland, TX 79701-4609

24979 Mewbourne "Yardbirds"

PS Form 3800, January 2023 PSN 7530-02-000-9047

See Reverse for Instructions



USPS Tracking[®]

FAQs >

Tracking Number:

Remove X

9589071052701501976686

Copy Add to Informed Delivery (<https://informedelivery.usps.com/>)

Latest Update

Your item was delivered to an individual at the address at 3:36 pm on November 18, 2024 in MIDLAND, TX 79701.

Get More Out of USPS Tracking:

USPS Tracking Plus[®]

Delivered

Delivered, Left with Individual

MIDLAND, TX 79701
November 18, 2024, 3:36 pm

In Transit to Next Facility

November 17, 2024

Arrived at USPS Regional Facility

MIDLAND TX DISTRIBUTION CENTER
November 16, 2024, 7:07 pm

Departed USPS Facility

ALBUQUERQUE, NM 87101
November 14, 2024, 9:34 pm

Arrived at USPS Facility

ALBUQUERQUE, NM 87101
November 14, 2024, 8:58 pm

Feedback

9589 0710 5270 1501 9766 93

U.S. Postal Service™ CERTIFIED MAIL® RECEIPT Domestic Mail Only	
For delivery information, visit our website at www.usps.com ®.	
OFFICIAL USE	
Certified Mail Fee	
\$	
Extra Services & Fees (check box, add fee as appropriate)	
<input type="checkbox"/> Return Receipt (hardcopy)	\$
<input type="checkbox"/> Return Receipt (electronic)	\$
<input type="checkbox"/> Certified Mail Restricted Delivery	\$
<input type="checkbox"/> Adult Signature Required	\$
<input type="checkbox"/> Adult Signature Restricted Delivery	\$
Postage	
\$	
Total Postage and Fees	
\$	
Sent To	
Street at	XTO Holdings, LLC 22777 Springwood Village Parkway Spring, TX 77389-1425
City, State	24979 Mewbourne "Yardbirds"
PS Form 3800, January 2023 PSN 7530-02-000-9047 See Reverse for Instructions	

8666-10528
NOV 14 2024
SANTA FE MAIN POST OFFICE
Postmark Here

USPS Tracking[®]

FAQs >

Tracking Number:

Remove X

9589071052701501976693

Copy Add to Informed Delivery (<https://informedelivery.usps.com/>)

Latest Update

Your package is moving within the USPS network and is on track to be delivered to its final destination. It is currently in transit to the next facility.

Get More Out of USPS Tracking:

USPS Tracking Plus[®]

- Delivered
- Out for Delivery
- Preparing for Delivery

Moving Through Network

In Transit to Next Facility

November 21, 2024

Arrived at USPS Regional Facility

NORTH HOUSTON TX DISTRIBUTION CENTER
November 16, 2024, 12:43 pm

See All Tracking History

Feedback

What Do USPS Tracking Statuses Mean? (<https://faq.usps.com/s/article/Where-is-my-package>)

Text & Email Updates



9589 0710 5270 1501 9765 25

U.S. Postal Service™
CERTIFIED MAIL® RECEIPT
Domestic Mail Only

For delivery information, visit our website at www.usps.com.

OFFICIAL USE

Certified Mail Fee \$

Extra Services & Fees (check box, add fee as appropriate)

<input type="checkbox"/> Return Receipt (hardcopy)	\$
<input type="checkbox"/> Return Receipt (electronic)	\$
<input type="checkbox"/> Certified Mail Restricted Delivery	\$
<input type="checkbox"/> Adult Signature Required	\$
<input type="checkbox"/> Adult Signature Restricted Delivery	\$

Postage \$

Total Postage and Fees \$

Sent To

Street and City, State

Margaret C. Mobley
304 Laffite St
Tishomingo, OK 73460-2432
24979 Mewbourne "Yardbirds"

PS Form 3800, January 2023 PSN 7530-02-000-9047 See Reverse for Instructions

NOV 14 2024
SANTA FE MAIN POST OFFICE
Postmark Here

Tracking Number:

Remove X

9589071052701501976525

Copy Add to Informed Delivery (<https://informedelivery.usps.com/>)

Latest Update

Your item was picked up at the post office at 10:33 am on November 20, 2024 in TISHOMINGO, OK 73460.

Get More Out of USPS Tracking:

USPS Tracking Plus®

Feedback

Delivered

Delivered, Individual Picked Up at Post Office

TISHOMINGO, OK 73460
November 20, 2024, 10:33 am

Notice Left (No Authorized Recipient Available)

TISHOMINGO, OK 73460
November 18, 2024, 11:32 am

Arrived at USPS Regional Facility

OKLAHOMA CITY OK DISTRIBUTION CENTER
November 17, 2024, 7:53 am

In Transit to Next Facility

November 15, 2024

Departed USPS Facility

ALBUQUERQUE, NM 87101
November 14, 2024, 9:34 pm

Arrived at USPS Facility

AFFIDAVIT OF PUBLICATION

CARLSBAD CURRENT-ARGUS
PO BOX 507
HUTCHINSON, KS 67504-0507

STATE OF NEW MEXICO } SS
COUNTY OF EDDY }

Account Number: 94
Ad Number: 22150
Description: 24979 Mewbourne Yardbirds
Ad Cost: \$173.19

Sherry Groves, being first duly sworn, says:

That she is the Agent of the the Carlsbad Current-Argus, a Weekly newspaper of general circulation, printed and published in Carlsbad, Eddy County, New Mexico; that the publication, a copy of which is attached hereto, was published in said newspaper on the following dates:

November 16, 2024

That said newspaper was regularly issued and circulated on those dates.

SIGNED:

Sherry Groves

Agent

Subscribed to and sworn to me this 16th day of November 2024.

Leanne Kaufenberg

Leanne Kaufenberg, Notary Public, Redwood County
Minnesota

PUBLIC NOTICE

This is to notify all interested parties, including: the heirs, devisees and assigns of George Lundblade, Lucy Lundblade and Raymond H. Jones; Marilyn Denkert; Kenesaw Seniors Center Inc.; Kenesaw Cemetery Association; Hastings College Foundation; Kenesaw Volunteer Fire Department Rescue Unit; Anastacia R. Blanco, as separate property; Anna Pauline Swearington, as separate property; Assigns of Joe H. Beeman; Black Ram Properties, LLC; Boys Club of America; Dale M. Richardson, as separate property; Dela Inez Masterpolito, as separate property; Eric L. Collins Trust; Emma Lee Garcia, as separate property; Ethel Jane Reese; Gene A. Adams and Brenda L. Adams; Gregory Collier, as separate property; Harry T. Richardson, as separate property; James A. Collier, III, as separate property; JGCB Energy Services, LLC; John Billy Ruiz, Sr. a/k/a Bill C. Ruiz; John Zacharias Grace; Linda Richardson, a widow; Marathon Oil Permian; Margaret C. Mobley; Margie Grossenbacher Allen, DSSP; Marvin L. Lundblade, as separate property; Mary Jane Jones; MRC Delaware Resources, LLC; MRC Permian Company; Pontem Energy Partners I, LP; Reba N. Robertson; Remora Operating LLC; Robert D. Richardson, as separate property; Ronald Rogers, as separate property, who apparently is an heir or devisee of Ruby Rogers; Springwood Minerals 6, LP; T. George Wright, Terry A. White and Carla K. White Trust dated May 7, 2014; The Charles W. Seltzer Trust created u/w/o Joy Seltzer; XTO Holdings, LLC; and their successors and assigns, that the New Mexico Oil Conservation Division will conduct a hearing on an application submitted by Mewbourne Oil Company (Case Number 24979). The hearing will be conducted on December 5, 2024, in a hybrid fashion, both virtually and in-person at the Energy, Minerals, Natural Resources Department, Wendell Chino Building, Pecos Hall, 1220 South St. Francis Drive, 1st Floor, Santa Fe, NM 87505. To participate virtually, see the instructions posted on the OCD Hearings website: <https://www.emnrd.nm.gov/ocd/hearing-info/>. In Case Number 24979, Mewbourne Oil Company ("Applicant"), applies for an order pooling all uncommitted interests in the Wolfcamp formation underlying a 959.81-acre, more or less, standard, overlapping horizontal spacing unit comprised of the W/2 of Sections 27 and 34, Township 23 South, Range 28 East, and the W/2 of Section 3, Township 24 South, Range 28 East, Eddy County, New Mexico ("Unit"). The Unit will be dedicated to the following wells ("Wells"): **Yardbirds 27/3 Fee 711H**, which will be drilled from a surface hole location in the NW/4 NW/4 (Unit D) of Section 27, Township 23 South, to a bottom hole location in the SW/4 SW/4 (Unit M) of Section 3, Township 24 South; and **Yardbirds 27/3 Fee 713H**, which will be drilled from a surface hole location in the NW/4 NW/4 (Unit D) of Section 27, Township 23 South, to a bottom hole location in the SE/4 SW/4 (Unit N) of Section 3, Township 24 South. The completed intervals of the Wells will be orthodox. The Unit will partially overlap with the proposed spacing unit for the Yardbirds 27/3 Fee 715H (API No. pending) well, which will be located in Sections 27 and 34, Township 23 South, Range 28 East, and Section 3, Township 24 South, Range 28 East, and will produce from the Purple Sage, Wolfcamp (Gas) pool (Code 98220). Also to be considered will be the cost of drilling and completing the Wells and the allocation of the costs, the designation of Applicant as operator of the Wells, and a 200% charge for the risk involved in drilling and completing the Wells. The Wells are located approximately one mile east of Loving, New Mexico.

Published in the Carlsbad Current-Argus November 16, 2024.
#22150

CARA DOUGLAS
HINKLE SHANOR, LLP
PO BOX 2068
Santa Fe, NM 87504
cdouglas@hinklelawfirm.com

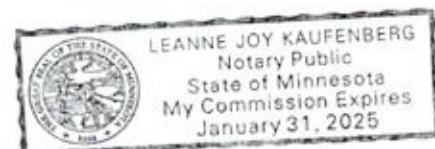

Mewbourne Oil Company
Case No. 24979
Exhibit C-4