

**STATE OF NEW MEXICO
DEPARTMENT OF ENERGY, MINERALS AND NATURAL RESOURCES
OIL CONSERVATION DIVISION**

**APPLICATION OF MEWBOURNE OIL COMPANY
FOR COMPULSORY POOLING
AND OVERLAPPING SPACING UNIT,
EDDY COUNTY, NEW MEXICO.**

Case No. 24980

Exhibit Index

Compulsory Pooling Checklist

Exhibit A	Self-Affirmed Statement of Mitch Robb
A-1	Application & Proposed Notice of Hearing
A-2	C-102
A-3	Plat of Tracts, Tract Ownership, Applicable Lease Numbers, Unit Recapitulation, Pooled Parties
A-4	Sample Well Proposal Letter and AFE
A-5	Chronology of Contact
Exhibit B	Self-Affirmed Statement of Tyler Hill
B-1	General Location Map
B-2	Subsea Structure Map
B-3	Stratigraphic Cross-Section
Exhibit C	Self-Affirmed Statement of Dana S. Hardy
C-1	Notice Letter Sent November 14, 2024
C-2	Chart of Notice to All Interested Parties
C-3	Copies of Certified Mail Receipts and Returns
C-4	Affidavit of Publication for November 16, 2024

COMPULSORY POOLING APPLICATION CHECKLIST

ALL INFORMATION IN THE APPLICATION MUST BE SUPPORTED BY SIGNED AFFIDAVITS

Case: 24980	APPLICANT'S RESPONSE
Hearing Date: December 5, 2024	
Applicant	Mewbourne Oil Company
Designated Operator & OGRID (affiliation if applicable)	Mewbourne Oil Company (OGRID No. 14744)
Applicant's Counsel:	Hinkle Shanor LLP
Case Title:	Application of Mewbourne Oil Company for Compulsory Pooling and Overlapping Spacing Unit, Eddy County, New Mexico.
Entries of Appearance/Intervenors:	MRC Permian Company
Well Family	Yardbirds
Formation/Pool	
Formation Name(s) or Vertical Extent:	Wolfcamp
Primary Product (Oil or Gas):	Gas
Pooling this vertical extent:	Wolfcamp
Pool Name and Pool Code:	Purple Sage, Wolfcamp (Gas) pool (Code 98220)
Well Location Setback Rules:	Statewide
Spacing Unit	
Type (Horizontal/Vertical)	Horizontal
Size (Acres)	1,920.06 acres
Building Blocks:	half-section
Orientation:	North to South
Description: TRS/County	Sections 27 and 34, Township 23 South, Range 28 East, and Section 3, Township 24 South, Range 28 East, Eddy County, New Mexico.
Standard Horizontal Well Spacing Unit (Y/N), If No, describe <u>and is approval of non-standard unit requested in this application?</u>	Yes.
Other Situations	
Depth Severance: Y/N. If yes, description	No.
Proximity Tracts: If yes, description	Yes. The completed interval of the Yardbirds 27/3 Fee 715H will be located within 330' of the line separating the E/2 and W/2 of Sections 27 and 34, Township 23 South, Range 28 East, and Section 3, Township 24 South, Range 28 East, to allow for the creation of a 1,920.06 acre, more or less, standard horizontal spacing unit.
Proximity Defining Well: if yes, description	Yardbirds 27/3 Fee 715H
Applicant's Ownership in Each Tract	Exhibit A-3
Well(s)	
Name & API (if assigned), surface and bottom hole location, footages, completion target, orientation, completion status (standard or non-standard)	Add wells as needed
Well #1	Yardbirds 27/3 Fee 715H (API # pending) SHL: 155' FNL & 750' FWL (Unit D), Section 27, T23S, R28E BHL: 330' FSL & 2,595' FEL (Unit O), Section 3, T24S, R28E Completion Target: Wolfcamp (Approx. TVD: 9,612')
Horizontal Well First and Last Take Points	Exhibit A-2
Completion Target (Formation, TVD and MD)	Exhibit A-4
AFE Capex and Operating Costs	
Drilling Supervision/Month \$	\$10,000
Production Supervision/Month \$	\$1,000
Justification for Supervision Costs	Exhibit A

Received by OGD: 11/27/2024 8:37:02 AM	200%	Page 3 of 132
Notice of Hearing		
Proposed Notice of Hearing	Exhibit A-1	
Proof of Mailed Notice of Hearing (20 days before hearing)	Exhibits C-1, C-2, C-3	
Proof of Published Notice of Hearing (10 days before hearing)	Exhibitd C-4	
Ownership Determination		
Land Ownership Schematic of the Spacing Unit	Exhibit A-3	
Tract List (including lease numbers and owners)	Exhibit A-3	
If approval of Non-Standard Spacing Unit is requested, Tract List (including lease numbers and owners) of Tracts subject to notice requirements.	N/A	
Pooled Parties (including ownership type)	Exhibit A-3	
Unlocatable Parties to be Pooled	N/A	
Ownership Depth Severance (including percentage above & below)	N/A	
Joinder		
Sample Copy of Proposal Letter	Exhibit A-4	
List of Interest Owners (ie Exhibit A of JOA)	Exhibit A-3	
Chronology of Contact with Non-Joined Working Interests	Exhibit A-5	
Overhead Rates In Proposal Letter	Exhibit A-4	
Cost Estimate to Drill and Complete	Exhibit A-4	
Cost Estimate to Equip Well	Exhibit A-4	
Cost Estimate for Production Facilities	Exhibit A-4	
Geology		
Summary (including special considerations)	Exhibit B	
Spacing Unit Schematic	Exhibit B-1	
Gunbarrel/Lateral Trajectory Schematic	N/A	
Well Orientation (with rationale)	Exhibit B	
Target Formation	Exhibit B	
HSU Cross Section	Exhibit B-3	
Depth Severance Discussion	N/A	
Forms, Figures and Tables		
C-102	Exhibit A-2	
Tracts	Exhibit A-3	
Summary of Interests, Unit Recapitulation (Tracts)	Exhibit A-3	
General Location Map (including basin)	Exhibit B-1	
Well Bore Location Map	Exhibit B-2	
Structure Contour Map - Subsea Depth	Exhibit B-2	
Cross Section Location Map (including wells)	Exhibit B-3	
Cross Section (including Landing Zone)	Exhibit B-3	
Additional Information		
	N/A	
Special Provisions/Stipulations	N/A	
CERTIFICATION: I hereby certify that the information provided in this checklist is complete and accurate.		
Printed Name (Attorney or Party Representative):	Dana S. Hardy	
Signed Name (Attorney or Party Representative):	/s/ Dana S. Hardy	
Date:	11/25/2024	

**STATE OF NEW MEXICO
DEPARTMENT OF ENERGY, MINERALS AND NATURAL RESOURCES
OIL CONSERVATION DIVISION**

**APPLICATION OF MEWBOURNE OIL COMPANY
FOR COMPULSORY POOLING
AND OVERLAPPING SPACING UNIT,
EDDY COUNTY, NEW MEXICO.**

Case No. 24980

**SELF-AFFIRMED STATEMENT
OF MITCH ROBB**

1. I am a Landman with Mewbourne Oil Company ("Mewbourne"). I am over 18 years of age, have personal knowledge of the matters addressed herein, and am competent to provide this Self-Affirmed Statement. I have previously testified before the New Mexico Oil Conservation Division ("Division") and my credentials as an expert in petroleum land matters were accepted and made a matter of record.

2. I am familiar with the land matters involved in the above-referenced case. Copies of Mewbourne's Application and proposed hearing notice are attached as **Exhibit A-1**.

3. None of the parties proposed to be pooled in this case indicated opposition to this matter proceeding by affidavit, therefore I do not expect any opposition at hearing.

4. Mewbourne applies for an order pooling all uncommitted interests within the Wolfcamp formation underlying a 1,920.06-acre, more or less, standard, overlapping horizontal spacing unit comprised of all of Sections 27 and 34, Township 23 South, Range 28 East, and all of Section 3, Township 24 South, Range 28 East, Eddy County, New Mexico ("Unit").

5. The Unit will be dedicated to the Yardbirds 27/3 Fee 715H well ("Well"), which will be drilled from a surface hole location in the NW/4 NW/4 (Unit D) of Section 27, Township 23 South, to a bottom hole location in the SW/4 SE/4 (Unit O) of Section 3, Township 24 South. The Well will be completed in the Purple Sage, Wolfcamp (Gas) pool (Code 98220).

**Mewbourne Oil Company
Case No. 24980
Exhibit A**

6. The completed interval of the Well will be orthodox.
7. The completed interval of the Well will be located within 330' of the line separating the E/2 and W/2 of Sections 27 and 34, Township 23 South, Range 28 East, and Section 3, Township 24 South, Range 28 East, to allow for the creation of a 1,920.06-acre, more or less, standard horizontal spacing unit.
8. The Unit will partially overlap with the proposed spacing units for the following wells, which will produce from the Purple Sage, Wolfcamp (Gas) pool (Code 98220):
 - Yardbirds 27/3 Fee 711H (API No. pending) and Yardbirds 27/3 Fee 713H (API No. pending), which will be located in the W/2 of Sections 27 and 24, Township 23 South, Range 28 East, and the W/2 of Section 3, Township 24 South, Range 28 East; and
 - Yardbirds 27/3 Fee 716H (API No. pending), which will be located in the E/2 of Sections 27 and 34, Township 23 South, Range 28 East, and the E/2 of Section 3, Township 24 South, Range 28 East.
9. **Exhibit A-2** contains the C-102 for the Well.
10. **Exhibit A-3** contains a plat that identifies ownership by tract in the Unit. This exhibit also includes any applicable lease numbers, a unit recapitulation, and the interests Mewbourne seeks to pool highlighted in yellow. Exhibit A-3 also depicts the overlapping spacing units.
11. **Exhibit A-4** contains a sample well proposal letter and AFE sent to the working interest owners for the Well. The estimated costs reflected on the AFE are fair and reasonable and comparable to the cost of other wells of similar depth and length drilled in the subject formation in the area.

12. Mewbourne has conducted a diligent search of all county public records, including phone directories, internet searches, and computer databases to identify all potential addresses and contact information for each interest owner it seeks to pool.

13. In my opinion, Mewbourne made a good-faith effort to reach voluntary joinder of uncommitted interests in the Well as indicated by the chronology of contact described in **Exhibit A-5**.

14. Mewbourne requests overhead and administrative rates of \$10,000.00 per month while the Well is being drilled and \$1,000.00 per month while the Well is producing. These rates are fair and are comparable to the rates charged by Mewbourne and other operators in the vicinity.

15. The attached exhibits were either prepared by me or under my supervision or were compiled from company business records.

16. In my opinion, the granting of Mewbourne's application would serve the interests of conservation, the protection of correlative rights, and the prevention of waste.

17. I understand this Self-Affirmed Statement will be used as written testimony in this case. I affirm that my testimony above is true and correct and is made under penalty of perjury under the laws of the State of New Mexico. My testimony is made as of the date handwritten next to my signature below.



Mitch Robb

11/20/2024

Date

**STATE OF NEW MEXICO
DEPARTMENT OF ENERGY, MINERALS AND NATURAL RESOURCES
OIL CONSERVATION DIVISION**

**APPLICATION OF MEWBOURNE OIL
COMPANY FOR COMPULSORY POOLING
AND OVERLAPPING SPACING UNIT,
EDDY COUNTY, NEW MEXICO.**

CASE NO. 24980

APPLICATION

Pursuant to NMSA § 70-2-17, Mewbourne Oil Company ("Applicant") (OGRID No. 14744) applies for an order pooling all uncommitted interests in the Wolfcamp formation underlying a 1,920.06-acre, more or less, standard, overlapping horizontal spacing unit comprised of all of Sections 27 and 34, Township 23 South, Range 28 East, and all of Section 3, Township 24 South, Range 28 East, Eddy County, New Mexico ("Unit"). In support of its application, Applicant states the following.

1. Applicant is a working interest owner in the Unit and has the right to drill wells thereon.
2. The Unit will be dedicated to the **Yardbirds 27/3 Fee 715H** well ("Well"), which will be drilled from a surface hole location in the NW/4 NW/4 (Unit D) of Section 27, Township 23 South, to a bottom hole location in the SW/4 SE/4 (Unit O) of Section 3, Township 24 South.
3. The completed interval of the Well will be orthodox.
4. The completed interval of the Well will be located within 330' of the line separating the E/2 and W/2 of Sections 27 and 34, Township 23 South, Range 28 East, and Section 3, Township 24 South, Range 28 East, to allow for the creation of a 1,920.06-acre, more or less, standard horizontal spacing unit.
5. The Unit will partially overlap with the proposed spacing units for the following wells, which will produce from the Purple Sage, Wolfcamp (Gas) pool (Code 98220):

**Mewbourne Oil Company
Case No. 24980
Exhibit A-1**

- a. Yardbirds 27/3 Fee 711H (API No. pending) and Yardbirds 27/3 Fee 713H (API No. pending), which will be located in the W/2 of Sections 27 and 34, Township 23 South, Range 28 East,, and the W/2 of Section 3, Township 24 South, Range 28 East; and
- b. Yardbirds 27/3 Fee 716H (API No. pending), which will be located in the E/2 of Sections 27 and 34, Township 23 South, Range 28 East, and the E/2 of Section 3, Township 24 South, Range 28 East.

6. Applicant has undertaken diligent, good faith efforts to obtain voluntary agreements from all interest owners to participate in the drilling of the Well but has been unable to obtain voluntary agreements from all interest owners.

7. The pooling of uncommitted interests will avoid the drilling of unnecessary wells, prevent waste, and protect correlative rights.

8. In order to allow Applicant to obtain its just and fair share of the oil and gas underlying the subject lands, all uncommitted interests in the Unit should be pooled and Applicant should be designated the operator of the Well and the Unit.

WHEREFORE, Applicant requests that this application be set for hearing before an Examiner of the Oil Conservation Division on December 5, 2024, and, after notice and hearing as required by law, the Division enter an order:

- A. Approving the proposed overlapping spacing unit;
- B. Pooling all uncommitted interests in the Unit;
- C. Approving the Well in the Unit;
- D. Designating Applicant as operator of the Unit and the Well to be drilled thereon;

- E. Authorizing Applicant to recover its costs of drilling, equipping, and completing the Well;
- F. Approving the actual operating charges and costs of supervision while drilling and after completion, together with a provision adjusting the rates pursuant to the COPAS accounting procedures; and
- G. Imposing a 200% charge for the risk assumed by Applicant in drilling and completing the Well against any working interest owner who does not voluntarily participate in the drilling of the Well.

Respectfully submitted,

HINKLE SHANOR LLP

/s/ Dana S. Hardy

Dana S. Hardy

Jaclyn M. McLean

Dylan M. Villescascas

P.O. Box 2068

Santa Fe, NM 87504-2068

Phone: (505) 982-4554

dhardy@hinklelawfirm.com

jmclean@hinklelawfirm.com

dvillescascas@hinklelawfirm.com

Counsel for Mewbourne Oil Company

Application of Mewbourne Oil Company for Compulsory Pooling and Overlapping Spacing Unit, Lea County, New Mexico. Mewbourne Oil Company (“Applicant”) (OGRID No. 14744) applies for an order pooling all uncommitted interests in the Wolfcamp formation underlying a 1,920.06-acre, more or less, standard, overlapping horizontal spacing unit comprised of all of Sections 27 and 34, Township 23 South, Range 28 East, and all of Section 3, Township 24 South, Range 28 East, Eddy County, New Mexico (“Unit”). The Unit will be dedicated to the **Yardbirds 27/3 Fee 715H** well (“Well”), which will be drilled from a surface hole location in the NW/4 NW/4 (Unit D) of Section 27, Township 23 South, to a bottom hole location in the SW/4 SE/4 (Unit O) of Section 3, Township 24 South. The completed interval of the Well will be orthodox. The completed interval of the Well will be located within 330’ of the line separating the E/2 and W/2 Sections 27 and 34, Township 23 South, Range 28 East, and Section 3, Township 24 South, Range 28 East, to allow for the creation of a 1,920.06-acre, more or less, standard horizontal spacing unit. The Unit will partially overlap with the proposed spacing units for the following wells, which will produce from the Purple Sage, Wolfcamp (Gas) pool (Code 98220): Yardbirds 27/3 Fee 711H (API No. pending) and Yardbirds 27/3 Fee 713H (API No. pending), which will be located in the W/2 of Sections 27 and 34, Township 23 South, Range 28 East and the W/2 of Section 3, Township 24 South, Range 28 East; and the Yardbirds 27/3 Fee 716H (API No. pending), which will be located in the E/2 of Sections 27 and 34, Township 23 South, Range 28 East, and the E/2 of Section 3, Township 24 South, Range 28 East. Also to be considered will be the cost of drilling and completing the Well and the allocation of the costs, the designation of Applicant as operator of the Well, and a 200% charge for the risk involved in drilling and completing the Well. The Well is located approximately one mile east of Loving, New Mexico.

C-102 Submit Electronically Via OCD Permitting	State of New Mexico Energy, Minerals & Natural Resources Department OIL CONSERVATION DIVISION	Revised July 9, 2024	
		Submittal Type:	<input type="checkbox"/> Initial Submittal
			<input checked="" type="checkbox"/> Amended Report
		<input type="checkbox"/> As Drilled	

WELL LOCATION INFORMATION

API Number 30-015-55116	Pool Code 98220	Pool Name PURPLE SAGE; WOLFCAMP GAS
Property Code 335939	Property Name YARDBIRDS 27/3 FEE	Well Number 715H
OGRID No. 14744	Operator Name MEWBOURNE OIL COMPANY	Ground Level Elevation 3036'
Surface Owner: <input type="checkbox"/> State <input checked="" type="checkbox"/> Fee <input type="checkbox"/> Tribal <input type="checkbox"/> Federal		Mineral Owner: <input type="checkbox"/> State <input checked="" type="checkbox"/> Fee <input type="checkbox"/> Tribal <input type="checkbox"/> Federal

Surface Location

UL	Section	Township	Range	Lot	Ft. from N/S	Ft. from E/W	Latitude	Longitude	County
D	27	23S	28E		155 FNL	750 FWL	32.2830078	-104.0813058	EDDY

Bottom Hole Location

UL	Section	Township	Range	Lot	Ft. from N/S	Ft. from E/W	Latitude	Longitude	County
O	3	24S	28E		330 FSL	2595 FEL	32.2407551	-104.0753028	EDDY

Dedicated Acres 1920.06	Infill or Defining Well	Defining Well API	Overlapping Spacing Unit (Y/N)	Consolidation Code
Order Numbers			Well setbacks are under Common Ownership: <input type="checkbox"/> Yes <input type="checkbox"/> No	

Kick Off Point (KOP)

UL	Section	Township	Range	Lot	Ft. from N/S	Ft. from E/W	Latitude	Longitude	County
B	27	23S	28E		10 FNL	2595 FEL	32.2835312	-104.0750710	EDDY

First Take Point (FTP)

UL	Section	Township	Range	Lot	Ft. from N/S	Ft. from E/W	Latitude	Longitude	County
B	27	23S	28E		330 FNL	2595 FEL	32.2826509	-104.0750758	EDDY

Last Take Point (LTP)

UL	Section	Township	Range	Lot	Ft. from N/S	Ft. from E/W	Latitude	Longitude	County
O	3	24S	28E		330 FSL	2595 FEL	32.2407551	-104.0753028	EDDY

Unitized Area or Area of Uniform Interest	Spacing Unit Type <input checked="" type="checkbox"/> Horizontal <input type="checkbox"/> Vertical	Ground Floor Elevation: 3064'
---	--	----------------------------------

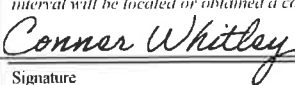
OPERATOR CERTIFICATIONS <i>I hereby certify that the information contained herein is true and complete to the best of my knowledge and belief, and, if the well is a vertical or directional well, that this organization either owns a working interest or unleased mineral interest in the land including the proposed bottom hole location or has a right to drill this well at this location pursuant to a contract with an owner of a working interest or unleased mineral interest, or to a voluntary pooling agreement or a compulsory pooling order heretofore entered by the division.</i> <i>If this well is a horizontal well, I further certify that this organization has received the consent of at least one lessee or owner of a working interest or unleased mineral interest in each tract (in the target pool or formation) in which any part of the well's completed interval will be located or obtained a compulsory pooling order from the division.</i>  11/20/2024 Signature Date Conner Whitley Printed Name cwhitley@mewbourne.com Email Address		SURVEYOR CERTIFICATIONS <i>I hereby certify that the well location shown on this plat was plotted from field notes of actual surveys made by me or under my supervision, and that the same is true and correct to the best of my belief.</i> Signature and Seal of Professional Surveyor Certificate Number Date of Survey	
---	--	--	--

Note: No allowable will be assigned to this completion until all interests have been consolidated or a non-standard unit has been approved by the division.

Mewbourne Oil Company
Case No. 24980
Exhibit A-2

WELL LOCATION AND ACREAGE DEDICATION PLAT

¹ API Number	² Pool Code	³ Pool Name
⁴ Property Code	⁵ Property Name YARDBIRDS 27/3 FEE	⁶ Well Number 715H
⁷ OGRID NO.	⁸ Operator Name MEWBOURNE OIL COMPANY	⁹ Elevation 3036'

¹⁰ Surface Location

UL or lot no. D	Section 27	Township 23S	Range 28E	Lot Idn	Feet from the 155	North/South line NORTH	Feet From the 750	East/West line WEST	County EDDY
---------------------------	----------------------	------------------------	---------------------	---------	-----------------------------	----------------------------------	-----------------------------	-------------------------------	-----------------------

¹¹ Bottom Hole Location If Different From Surface

UL or lot no. 0	Section 3	Township 24S	Range 28E	Lot Idn	Feet from the 330	North/South line SOUTH	Feet from the 2595	East/West line EAST	County EDDY
¹² Dedicated Acres	¹³ Joint or Infill	¹⁴ Consolidation Code	¹⁵ Order No.						

No allowable will be assigned to this completion until all interest have been consolidated or a non-standard unit has been approved by the division.

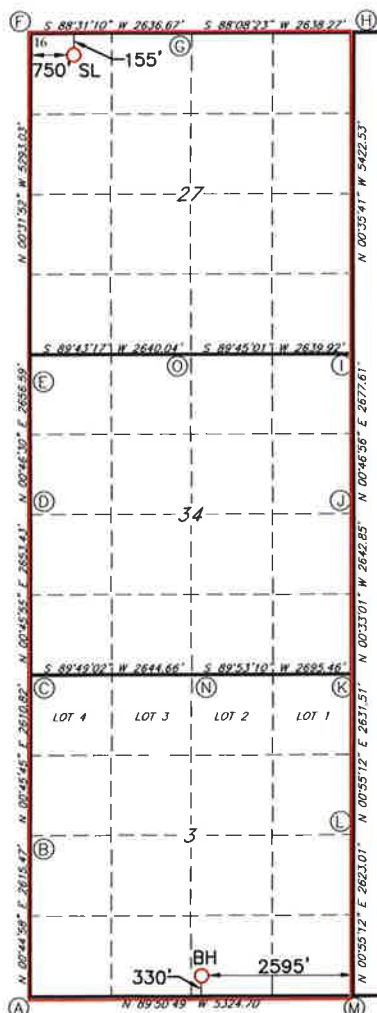

GEODETIC DATA
NAD 83 GRID — NM EAST

SURFACE LOCATION
N: 466782.5 — E: 619222.2

LAT: 32.2830078° N
LONG: 104.0813058° W

BOTTOM HOLE
N: 451416.0 — E: 621114.3

LAT: 32.2407551° N
LONG: 104.0753028° W

CORNER DATA
NAD 83 GRID — NM EAST

A: FOUND 1/2" REBAR N: 451093.4 — E: 618379.9
B: FOUND BRASS CAP "1942" N: 453708.1 — E: 618414.1
C: FOUND BRASS CAP "1942" N: 456318.1 — E: 618448.9
D: FOUND 1/2" REBAR N: 458970.7 — E: 618484.3
E: FOUND 1/2" REBAR N: 461626.4 — E: 618520.2
F: FOUND COTTON SPINDLE N: 466918.0 — E: 618471.2
G: FOUND 1/2" REBAR N: 466986.1 — E: 621106.4
H: FOUND COTTON SPINDLE N: 467071.8 — E: 623742.7
I: FOUND 1/2" REBAR N: 461650.7 — E: 623798.9
J: FOUND 1/2" REBAR N: 458974.0 — E: 623762.4
K: FOUND BRASS CAP "1942" N: 456331.9 — E: 623787.8
L: FOUND BRASS CAP "1942" N: 453701.3 — E: 623745.5
M: FOUND BRASS CAP "1942" N: 451079.2 — E: 623703.4
N: FOUND BRASS CAP "1942" N: 456326.5 — E: 621092.9
O: FOUND 1" SMOOTH ROD N: 461639.2 — E: 621159.6

¹⁷ OPERATOR CERTIFICATION

I hereby certify that the information contained herein is true and complete to the best of my knowledge and belief, and that this organization either owns a working interest or unleased mineral interest in the land including the proposed bottom hole location or has a right to drill this well at this location pursuant to a contract with an owner of such a mineral or working interest, or to a voluntary pooling agreement or a compulsory pooling order heretofore entered by the division.

Carter Crook 7/10/2024
Signature Date

Carter Crook
Printed Name

ccrook@mewbourne.com
E-mail Address

¹⁸ SURVEYOR CERTIFICATION

I hereby certify that the well location shown on this plat was plotted from field notes of actual surveys made by me or under my supervision, and that the same is true and correct to the best of my belief.

06/07/2024

Date of Survey

Signature and Seal of Professional Surveyor



19680

Certificate Number

REV: SL MOVE

Job No: LS23030262R

Section Plat
Yardbirds 27/3 Fee #715H
All of Section 27 & All of Section 34-T23S-R28E and
All of Section 3-T24S-R28E
Eddy County, NM

27

All of Section 27
640 acres

34

All of Section 34
640 acres

3

All of Section 3
640.06 acres

TRACT OWNERSHIP - 100% Fee Lands
Yardbirds 27/3 Fee #715H
All of Section 27 & All of Section 34-T23S-R28E and
All of Section 3-T24S-R28E
Eddy County, NM

Owner	Section	Tract	Tract WI	Pooled Unit WI
MRC Permian Company	3	ALL	0.781177%	0.260409%
MRC Permian Company	3	ALL	1.562354%	0.520817%
MRC Permian Company	3	ALL	17.967066%	5.989396%
MRC Permian Company	3	ALL	1.562354%	0.520817%
MRC Permian Company	3	ALL	10.524560%	3.508406%
MRC Permian Company	3	ALL	0.152674%	0.050895%
MRC Delaware Resources, LLC	3	ALL	0.116693%	0.038900%
Remora Operating LLC	3	ALL	0.039059%	0.013020%
Pontem Energy Partners I, LP or JGCB Energy Services, LLC	3	ALL	0.025815%	0.008606%
Black Ram Properties, LLC	3	ALL	0.019529%	0.006510%
Ann L. Bates, a widow	3	Lot 1, Lot 2, S/2NE, NESE, SENWSE, E2SWNWSE, NESESE, E2NWSESE, W2SWSESE, SESESE, SWSE AND THAT PART OF THE SWSE OF SECTION 3 LYING EAST OF THE RIGHT OF WAY OF THE PECOS VALLEY AND NORTHEASTERN RAILWAY COMPANY (contractual interest)	0.781250%	0.115829%
The heirs or devisees of John P. Bates who apparently is Ann L. Bates	3	Lot 1, Lot 2, S/2NE, NESE, SENWSE, E2SWNWSE, NESESE, E2NWSESE, W2SWSESE, SESESE, SWSE AND THAT PART OF THE SWSE OF SECTION 3 LYING EAST OF THE RIGHT OF WAY OF THE PECOS VALLEY AND NORTHEASTERN RAILWAY COMPANY (contractual interest)	0.781250%	0.115829%
J.M. Turney, whose husband is Steve Turney	3	Lot 1, Lot 2, S/2NE, NESE, SENWSE, E2SWNWSE, NESESE, E2NWSESE, W2SWSESE, SESESE, SWSE AND THAT PART OF THE SWSE OF SECTION 3 LYING EAST OF THE RIGHT OF WAY OF THE PECOS VALLEY AND NORTHEASTERN RAILWAY COMPANY (contractual interest)	0.612530%	0.090814%
Terry A. White and Carla K. White, Trustees of the Terry A. White and Carla K. White Trust dated May 7, 2014	3	N2NENW	2.083333%	0.021657%
Anna Pauline Swearingen, as separate property	3	N2NENW	1.041666%	0.010829%
Marvin L. Lundblade, as separate property	3	N2NENW	0.781250%	0.008121%
The heirs, devisees and assigns of George Lundblade, Lucy Lundblade and Raymond H. Jones, who apparently are, in part, Marilyn Denkert, Senior Center, Kenesaw, NE, Cemetery Association, Kenesaw, NE, Hastings College, Hastings, NE, Rescue Unit, Kenesaw, NE	3	N2NENW	0.625000%	0.006497%
Gregory Collier, as separate property	3	N2NENW	0.625000%	0.006497%
James A. Collier, III, as separate property	3	N2NENW	0.625000%	0.006497%
Eric L. Collins Trust	3	N2NENW	0.520833%	0.005414%
Eric L. Collins Trust	3	N2NENW	0.520833%	0.005414%
Ronald Rogers, as separate property, who apparently is an heir or devisee of Ruby Rogers	3	N2NENW	0.390625%	0.004061%
Dale M. Richardson, as separate property	3	N2NENW	0.312500%	0.003249%
Springwood Minerals 6, LP	3	N2NENW	0.124511%	0.001294%
Harry T. Richardson, as separate property	3	N2NENW	0.117187%	0.001218%
Robert D. Richardson, as separate property	3	N2NENW	0.117187%	0.001218%
Linda Richardson, a widow	3	N2NENW	0.078125%	0.000812%
Assigns of Joe H. Beeman	3	N2NWNW, SWNWNW, SWNW, AND ALL THAT PART OF NWSENE, SESENE, SWSENE, N2N2NESW of Sec. 3 lying W of the E line of AT&SF RY Co. ROW	3.600000%	0.173807%
Anastacia R. Blanco, as separate property	3	NESENE	8.333333%	0.043401%
Boys Club of America	3	NESENE	2.500000%	0.013020%
Dela Inez Masterpolino, as separate property	3	NESENE	1.388889%	0.007234%
Erma Lee Garcia, as separate property	3	NESENE	1.388889%	0.007234%
John Billy Ruiz, Sr. a/k/a Bill C. Ruiz	3	NESENE	1.388889%	0.007234%

Owner	Section	Tract	Tract WI	Pooled Unit WI
Marathon Oil Permian LLC	27	ALL	3.125000%	1.041634%
MRC Permian Company	27	ALL	21.484375%	7.161235%
MRC Permian Company	27	ALL	0.585938%	0.195306%
MRC Permian Company	27	ALL	3.906250%	1.302043%
MRC Permian Company	27	ALL	0.781250%	0.260409%
Rachel Martinez	27	E2E2NENE, less 1.5759175 acre tract	50.000000%	0.024064%
Jennifer M. Turney	27	E2W2NENWNE	50.000000%	0.065102%
David L. Tomlin	27	NWNNWNE	50.000000%	0.260409%
Reba N. Robertson	27	SWSWSW (213)	12.500000%	0.065102%
Francis T. Sopura	27	W2E2NWNENE	50.000000%	0.065102%
Gina S. Rodriguez	27	W2E2NWNENE	50.000000%	0.065102%
MRC Permian Company	34	ALL	3.515625%	1.171838%
Pontem Energy Partners I, LP or JGCB Energy Services, LLC	34	ALL	0.038275%	0.012758%
Pontem Energy Partners I, LP or JGCB Energy Services, LLC	34	ALL	0.076549%	0.025516%
Pontem Energy Partners I, LP or JGCB Energy Services, LLC	34	ALL	0.076549%	0.025516%
Pontem Energy Partners I, LP or JGCB Energy Services, LLC	34	ALL	0.102066%	0.034021%
Margie Grossenbacher Allen, DSSP	34	ALL	0.640869%	0.213616%
Pontem Energy Partners I, LP or JGCB Energy Services, LLC	34	ALL	0.011961%	0.003987%
XTO Holdings, LLC	34	ALL	0.030518%	0.010172%
Jennifer Enoch Hale	34	E2NESESE (633)	7.000000%	0.018229%
Coe McEwen Wilscan	34	E2NESESE (633)	6.000000%	0.015625%
Kevin Beachy McEwen	34	E2NESESE (633)	6.000000%	0.015625%
Assigns of Joe H. Beeman	34	E2NWSE (608, 609, 617, 618) W2SWNWSE (615)	3.600000%	0.046874%
Assigns of Joe H. Beeman	34	N2NESE (610, 611) SENESE (620)	3.600000%	0.056248%
Gene A. Adams and Brenda L. Adams	34	N2NESE (610, 611) SENESE (620)	1.134290%	0.017723%
Gene A. Adams and Brenda L. Adams	34	NENENW (565)	0.300000%	0.001562%
Assigns of Joe H. Beeman	34	NESW lying E of the E line of PV & NE Railway (now Atchison, Topcka & State Fe Railway) ROW (603-605, 613 & 614) and E2NWSESW, W2NESESW (625) and E2SESESW (639)	3.600000%	0.097497%
Gene A. Adams and Brenda L. Adams	34	NWNNENE SWNNENE W2SENNENE	1.500000%	0.019531%
Assigns of Joe H. Beeman	34	Portion of NESW lying W of the E line of PV & NE Railway (now Atchison, Topcka & State Fe Railway) ROW (613)	7.200000%	0.011250%
Gene A. Adams and Brenda L. Adams	34	S2SENE (596-599) W2NWSENE (585) E2NESENE (588)	2.000000%	0.031249%
Assigns of Joe H. Beeman	34	S2SESE (643, 644, 645, 646) NWSESE (631) W2NESESE (632)	3.600000%	0.065623%
T. George Wright	34	See Note I	2.343750%	0.256340%
The Charles W. Seltzer Trust created w/w/o Joy Seltzer	34	See Note I	0.781250%	0.085447%
Assigns of Joe H. Beeman	34	SESWSE (641, 642) E2NWSWSE (628)	3.600000%	0.028124%
Gene A. Adams and Brenda L. Adams	34	SWNESE (619)	0.567145%	0.002954%
Ethel Jane Reese	34	W2NENWNW (562)	33.333333%	0.086803%
Margaret C. Mobley	34	W2NENWNW (562)	33.333333%	0.086803%
Mary Jane Jones	34	W2NENWNW (562)	33.333333%	0.086803%
United States Borax & Chemical Corp.	34	W2NESENE (587) W2SWSWNE (592) E2NWNWSE (607) E2NWSE (608, 609, 617, 618) W2SWNWSE (615) N2NESE (610, 611) SENESE (620) SESWSE (641, 642) E2NWSWSE (628) S2SESE (643, 644, 645, 646) NWSESE (631) W2NESESE (632)	0.445313%	0.027831%
H. Grady Payne, III	34	W2NESENE (587) W2SWSWNE (592) E2NWNWSE (607) E2NWSE (608, 609, 617, 618) W2SWNWSE (615) N2NESE (610, 611) SENESE (620) SESWSE (641, 642) E2NWSWSE (628) S2SESE (643, 644, 645, 646) NWSESE (631) W2NESESE (632)	0.025049%	0.001566%
American Cometa Inc.	34	W2SWSWNE (592)	0.801560%	0.002087%
			TOTAL	24.639679%

Owner	Section	Tract	Tract WI	Pooled Unit WI
<p>Note 1: Section 34: W/2SW/4NE/4NW/4 (575), E/2SW/4NE/4NW/4 (574), W/2SW/4NW/4NW/4 (578), SW/4NW/4, That portion of the NE/4SW/4 lying East of the East line of the P. V. & N. E. Railway (now Atchison, Topeka & Santa Fe Railway) Right-of-Way (603-605, 613 and 614), E/2NW/4SE/4SW/4, W/2NE/4SE/4SW/4 (625), E/2SE/4SE/4SW/4 (639), that portion of the NE/4SW/4 lying West of the East line of the P. V. & N. E. Railway (now Atchison, Topeka & Santa Fe Railway) Right-of-Way (613), NW/4SW/4 (600, 601, 602 and 612), NE/4SW/4SW/4 (623,624), E/2NW/4SW/4SW/4 (622), E/2SW/4SW/4SW/4 (635), W/2SE/4SW/4SW/4 (636), W/2NW/4SE/4SW/4 (624), W/2SW/4SW/ SW/4 (634), E/2SE/4SW/4SW/4, W/2SW/4WE/4SW/4 (637), W/2SE/4SE/4SW/4, E/2SW/4SE/4SW/4 (638), and E/2NE/4SE/4SW/4 (626)</p>				

POOLED UNIT OWNERSHIP

Yardbirds 27/3 Fee #715H

All of Section 27 & All of Section 34-T23S-R28E and

All of Section 3-T24S-R28E

Eddy County, NM

Owner	Sum of Pooled Unit WI	Pooling
Mewbourne Oil Company, et al.	75.360321%	NO
MRC Permian Company	20.941570%	YES
Marathon Oil Permian LLC	1.041634%	YES
Assigns of Joe H. Beeman	0.479423%	YES
David L. Tomlin	0.260409%	YES
T. George Wright	0.256340%	YES
Margie Grossenbacher Allen, DSSP	0.213616%	YES
Ann L. Bates, a widow	0.115829%	YES
The heirs or devisees of John P. Bates who apparently is Ann L. Bates	0.115829%	YES
Pontem Energy Partners I, LP or JGCB Energy Services, LLC	0.110402%	YES
J.M. Turney, whose husband is Steve Turney	0.090814%	YES
Ethel Jane Reese	0.086803%	YES
Margaret C. Mobley	0.086803%	YES
Mary Jane Jones	0.086803%	YES
The Charles W. Seltzer Trust created u/w/o Joy Seltzer	0.085447%	YES
Gene A. Adams and Brenda L. Adams	0.073019%	YES
Francis T. Segura	0.065102%	YES
Gina S. Rodriguez	0.065102%	YES
Reba N. Robertson	0.065102%	YES
Jennifer M. Turney	0.065102%	YES
Anastacia R. Blanco, as separate property	0.043401%	YES
MRC Delaware Resources, LLC	0.038900%	YES
United States Borax & Chemical Corp.	0.027831%	YES
Rachel Martinez	0.024064%	YES
Terry A. White and Carla K. White, Trustees of the Terry A. White and Carla K. White Trust dated May 7, 2014	0.021657%	YES
Jennifer Enoch Hale	0.018229%	YES
Kevin Beachy McEwen	0.015625%	YES
Coe McEwen Wilsan	0.015625%	YES
Boys Club of America	0.013020%	YES
Remora Operating LLC	0.013020%	YES
Eric L. Collins Trust	0.010829%	YES
Anna Pauline Swearingen, as separate property	0.010829%	YES
XTO Holdings, LLC	0.010172%	YES
Marvin L. Lundblade, as separate property	0.008121%	YES
Dela Inez Masterpolito, as separate property	0.007234%	YES
Erma Lee Garcia, as separate property	0.007234%	YES
John Billy Ruiz, Sr. a/k/a Bill C. Ruiz	0.007234%	YES
Black Ram Properties, LLC	0.006510%	YES
The heirs, devisees and assigns of George Lundblade, Lucy Lundblade and Raymond H. Jones, who apparently are, in part, Marilyn Denkert, Senior Center, Kenesaw, NE, Cemetery Association, Kenesaw, NE, Hastings College, Hastings, NE, Rescue Unit, Kenesaw, NE	0.006497%	YES
James A. Collier, III, as separate property	0.006497%	YES
Gregory Collier, as separate property	0.006497%	YES
Ronald Rogers, as separate property, who apparently is an heir or devisee of Ruby Rogers	0.004061%	YES
Dale M. Richardson, as separate property	0.003249%	YES
American Cometra Inc.	0.002087%	YES
H. Grady Payne, III	0.001566%	YES
Springwood Minerals 6, LP	0.001294%	YES
Harry T. Richardson, as separate property	0.001218%	YES
Robert D. Richardson, as separate property	0.001218%	YES
Linda Richardson, a widow	0.000812%	YES
Grand Total	100.000000%	

Total Interest Being Pooled

24.639679%

MEWBOURNE OIL COMPANY

FASKEN CENTER
500 WEST TEXAS, SUITE 1020
MIDLAND, TX 79701

TELEPHONE (432) 682-3715

July 30, 2024

Via Certified Mail

Working Interest Owner

Re: Well Proposals – Yardbirds 27/3 Prospect
Sections 27&34-T23S-R28E
Section 3-T24S-R28E
Eddy County, New Mexico

Ladies and Gentlemen:

Mewbourne Oil Company (“Mewbourne”) as Operator hereby proposes to drill the following horizontal wells to evaluate the Wolfcamp formation:

Yardbirds 27/3 Fee #711H

160’ FNL & 690’ FWL (SL) (Sec. 27)
330’ FSL & 640’ FWL (BHL) (Sec. 3)
TVD: 9,582’; MD: 25,150
Spacing Unit: W/2 of Sections 27, 34, and 3

Yardbirds 27/3 Fee #713H

160’ FNL & 720’ FWL (SL) (Sec. 27)
330’ FSL & 1685’ FWL (BHL) (Sec. 3)
TVD: 9,597’; MD: 25,100
Spacing Unit: W/2 of Sections 27, 34, and 3

Yardbirds 27/3 Fee #715H

160’ FNL & 750’ FWL (SL) (Sec. 27)
330’ FSL & 2595’ FEL (BHL) (Sec. 3)
TVD: 9,612’; MD: 25,220
Spacing Unit: All of Sections 27, 34, and 3

Yardbirds 27/3 Fee #716H

160’ FNL & 780’ FWL (SL) (Sec. 27)
330’ FSL & 1550’ FEL (BHL) (Sec. 3)
TVD: 9,631’; MD: 25,475
Spacing Unit: E/2 of Sections 27, 34, and 3

Regarding the above, enclosed for your further handling are our AFEs dated June 10, 2024 for the captioned proposed wells. In the event your firm elects to participate in the proposed wells, please execute the enclosed AFEs and return to me within thirty (30) days. Our proposed Operating Agreement will have COPAS rates of \$10,000/month while drilling, \$1,000/month for a producing well and a non-consent penalty of 100%/300%. If you wish to participate, in the above wells, please let me know and I will provide a complete copy of the Operating Agreement for your review.

Should you have any questions regarding the above, please email me at mrobb@mewbourne.com or call me at (432) 682-3715.

Sincerely,

MEWBOURNE OIL COMPANY

Mitch Robb
Landman

Mewbourne Oil Company
Case No. 24980
Exhibit A-4

Summary of Communications

Yardbirds 27/3 Fee #715H

All of Section 27 & All of Section 34-T23S-R28E and

All of Section 3-T24S-R28E

Eddy County, NM

The heirs, devisees and assigns of George Lundblade, Lucy Lundblade and Raymond H. Jones, who apparently are, in part, Marilyn Denkert, Senior Center, Kenesaw, NE, Cemetery Association, Kenesaw, NE, Hastings College, Hastings, NE, Rescue Unit, Kenesaw, NE

7/30/2024: Proposed well(s) to above captioned party

8/26/2024: Well Proposal returned.

8/30/2024: Resent to new address.

American Cometra Inc.

7/30/2024: Proposed well(s) to above captioned party

8/12/2024: Correspondence with above referenced party regarding proposals.

8/15/2024: Correspondence with above referenced party regarding proposals.

8/29/2024: Correspondence with above referenced party regarding proposals.

10/28/2024: Correspondence with above referenced party regarding proposals.

Anastacia R. Blanco, as separate property

7/30/2024: Proposed well(s) to above captioned party

8/26/2024: Well Proposal returned.

8/30/2024: Resent to new address.

Ann L. Bates, a widow

7/30/2024: Proposed well(s) to above captioned party

Anna Pauline Swearingen, as separate property

7/30/2024: Proposed well(s) to above captioned party

8/14/2024: Well Proposal returned.

9/3/2024: Resent to new address.

Assigns of Joe H. Beeman

7/30/2024: Proposed well(s) to above captioned party

Black Ram Properties, LLC

7/30/2024: Proposed well(s) to above captioned party

Boys Club of America

7/30/2024: Proposed well(s) to above captioned party

Coe McEwen Wilsan

7/30/2024: Proposed well(s) to above captioned party

Dale M. Richardson, as separate property

7/30/2024: Proposed well(s) to above captioned party

David L. Tomlin

7/30/2024: Proposed well(s) to above captioned party

Dela Inez Masterpolito, as separate property

7/30/2024: Proposed well(s) to above captioned party

Eric L. Collins Trust

7/30/2024: Proposed well(s) to above captioned party

8/14/2024: Well Proposal returned.

8/30/2024: Searched for new address/contact info and resent well proposals.

Erma Lee Garcia, as separate property

8/1/2024: Proposed well(s) to above captioned party

8/9/2024: Well Proposal returned.

8/12/2024: Searched for new address/contact info and resent well proposals.

9/12/2024: Well Proposal returned.

Ethel Jane Reese

7/30/2024: Proposed well(s) to above captioned party

8/14/2024: Well Proposal returned.

9/3/2024: Searched for new address/contact info and resent well proposals.

9/23/2024: Correspondence with above referenced party's family regarding proposals.

Francis T. Segura

7/30/2024: Proposed well(s) to above captioned party

8/30/2024: Well Proposal returned. Resent to new address.

Gene A. Adams and Brenda L. Adams

7/30/2024: Proposed well(s) to above captioned party

Gina S. Rodriguez

7/30/2024: Proposed well(s) to above captioned party

Gregory Collier, as separate property

7/30/2024: Proposed well(s) to above captioned party

H. Grady Payne, III

7/30/2024: Proposed well(s) to above captioned party

Harry T. Richardson, as separate property

7/30/2024: Proposed well(s) to above captioned party

J.M. Turney, whose husband is Steve Turney

7/30/2024: Proposed well(s) to above captioned party

James A. Collier, III, as separate property

7/30/2024: Proposed well(s) to above captioned party
Jennifer Enoch Hale

7/30/2024: Proposed well(s) to above captioned party
Jennifer M. Turney

7/30/2024: Proposed well(s) to above captioned party
John Billy Ruiz, Sr. a/k/a Bill C. Ruiz

7/30/2024: Proposed well(s) to above captioned party
Kevin Beachy McEwen

7/30/2024: Proposed well(s) to above captioned party

8/26/2024: Well Proposal returned.

8/30/2024: Resent to new address.
Linda Richardson, a widow

7/30/2024: Proposed well(s) to above captioned party
Marathon Oil Permian

7/30/2024: Proposed well(s) to above captioned party
Margaret C. Mobley

7/30/2024: Proposed well(s) to above captioned party

8/5/2024 Correspondence with above referenced party's family regarding proposals.
Margie Grossenbacher Allen, DSSP

7/30/2024: Proposed well(s) to above captioned party

8/22/2024: Correspondence with above referenced party regarding proposals.

8/27/2024: Correspondence with above referenced party regarding proposals.

8/29/2024: Correspondence with above referenced party regarding proposals.
Marvin L. Lundblade, as separate property

7/30/2024: Proposed well(s) to above captioned party

8/14/2024: Well Proposal returned.

9/3/2024: Searched for new address/contact info and resent well proposals.

9/20/2024: Well Proposal returned.
Mary Jane Jones

7/30/2024: Proposed well(s) to above captioned party

8/14/2024: Well Proposal returned.

9/3/2024: Searched for new address/contact info and resent well proposals.

9/23/2024: Correspondence with above referenced party regarding proposals.
MRC Delaware Resources, LLC
MRC Permian Company

7/30/2024: Proposed well(s) to above captioned parties and sent JOA

8/30/2024: Correspondence with above referenced party regarding proposals.
9/3/2024: Correspondence with above referenced party regarding proposals.
9/4/2024: Correspondence with above referenced party regarding proposals.
9/18/2024: Correspondence with above referenced party regarding proposals.
10/4/2024: Correspondence with above referenced party regarding proposals.
10/28/2024: Correspondence with above referenced party regarding proposals.
10/30/2024: Correspondence with above referenced party regarding proposals.
11/19/2024: Correspondence with above referenced party regarding proposals.

Pontem Energy Partners I, LP or JGCB Energy Services, LLC

7/30/2024: Proposed well(s) to above captioned party
8/9/2024: Received signed AFE from JGCB Energy Services, LLC
Ongoing: Reaching out to above referenced parties to clear up title issues.

Rachel Martinez

7/30/2024: Proposed well(s) to above captioned party

Reba N. Robertson

7/30/2024: Proposed well(s) to above captioned party

Remora Operating LLC

7/30/2024: Proposed well(s) to above captioned party

8/7/2024 Correspondence with above referenced party regarding proposals.

10/28/2024 Correspondence with above referenced party regarding proposals.

Robert D. Richardson, as separate property

7/30/2024: Proposed well(s) to above captioned party

Ronald Rogers, as separate property, who apparently is an heir or devisee of Ruby Rogers

7/30/2024: Proposed well(s) to above captioned party

Springwood Minerals 6, LP

7/30/2024: Proposed well(s) to above captioned party

T. George Wright

7/30/2024: Proposed well(s) to above captioned party

8/8/2024: Well Proposal returned. Searched for new address/contact info and asked business

Terry A. White and Carla K. White, Trustees of the Terry A. White and Carla K. White Trust dated 11/1/2011

7/30/2024: Proposed well(s) to above captioned party

8/12/2024: Correspondence with above referenced party regarding proposals.

8/21/2024 Correspondence with above referenced party regarding proposals.

The Charles W. Seltzer Trust created u/w/o Joy Seltzer

7/30/2024: Proposed well(s) to above captioned party

The heirs or devisees of John P. Bates who apparently is Ann L. Bates

7/30/2024: Proposed well(s) to above captioned party

United States Borax & Chemical Corp.

7/30/2024: Proposed well(s) to above captioned party

XTO Holdings, LLC

7/30/2024: Proposed well(s) to above captioned party

8/7/2024: Correspondence with above referenced party regarding proposals.

9/23/2024 Correspondence with above referenced party regarding proposals.

**STATE OF NEW MEXICO
DEPARTMENT OF ENERGY, MINERALS AND NATURAL RESOURCES
OIL CONSERVATION DIVISION**

**APPLICATIONS OF MEWBOURNE OIL COMPANY
FOR COMPULSORY POOLING
AND OVERLAPPING SPACING UNITS,
EDDY COUNTY, NEW MEXICO.**

**Case Nos. 24979
24980
24981**

**SELF-AFFIRMED STATEMENT
OF TYLER HILL**

1. I am employed by Mewbourne Oil Company (“Mewbourne”) as a geologist. I am over 18 years of age, have personal knowledge of the matters addressed herein, and am competent to provide this Self-Affirmed Statement. I have previously testified before the New Mexico Oil Conservation Division (“Division”), and my credentials as an expert in petroleum geology matters were accepted and made a matter of record.

2. I am familiar with the geological matters that pertain to the above-referenced case.

3. **Exhibit B-1** is a general location map that depicts the Yardbirds spacing unit.

4. **Exhibit B-2** is a subsea structure map for the Wolfcamp formation that is representative of the targeted intervals. The contour intervals are 50 feet. The approximate wellbore paths for the Yardbirds 27/3 Fee 715H, Yardbirds 27/3 Fee 716H, Yardbirds 27/3 Fee 711H, and Yardbirds 27/3 Fee 713H wells (“Wells”) are depicted by black arrows. Existing producing wells in the targeted interval are represented by solid pink lines. The map demonstrates the formation is gently dipping to the east in this area. I do not observe any faulting, pinch-outs, or geologic impediments to developing the targeted intervals with horizontal wells.

**Mewbourne Oil Company
Case No. 24980
Exhibit B**

5. Exhibit B-2 also identifies three wells penetrating the targeted intervals that I used to prepare a structural cross-section from A to A'. I used these well logs because they penetrate the targeted intervals, are of good quality, and are representative of the geology in the area.

6. **Exhibit B-3** is a stratigraphic cross-section that I prepared using the logs from the representative wells shown on Exhibit B-2. Each well log on the cross-section contains gamma ray, resistivity and porosity. The proposed landing zones for the wells are labeled with a red arrow. This cross-section demonstrates that the target interval is continuous across the Unit.

7. In my opinion, a standup orientation for the proposed Wells is appropriate to properly develop the subject acreage because of an established directional pattern and the known fracture orientation in this portion of the trend.

8. Based on my geologic study of the area, the targeted interval underlying the Units is suitable for development by horizontal wells and the tracts comprising the Units will contribute more or less equally to the production of the Wells.

9. In my opinion, the granting of Mewbourne's application will serve the interests of conservation, the protection of correlative rights, and the prevention of waste.

10. The attached exhibits were either prepared by me or under my supervision or were compiled from company business records.

11. I understand this Self-Affirmed Statement will be used as written testimony in this case. I affirm my testimony above is true and correct and is made under penalty of perjury under the laws of the State of New Mexico. My testimony is made as of the date identified next to my signature below.



TYLER HILL

11/18/24

Date

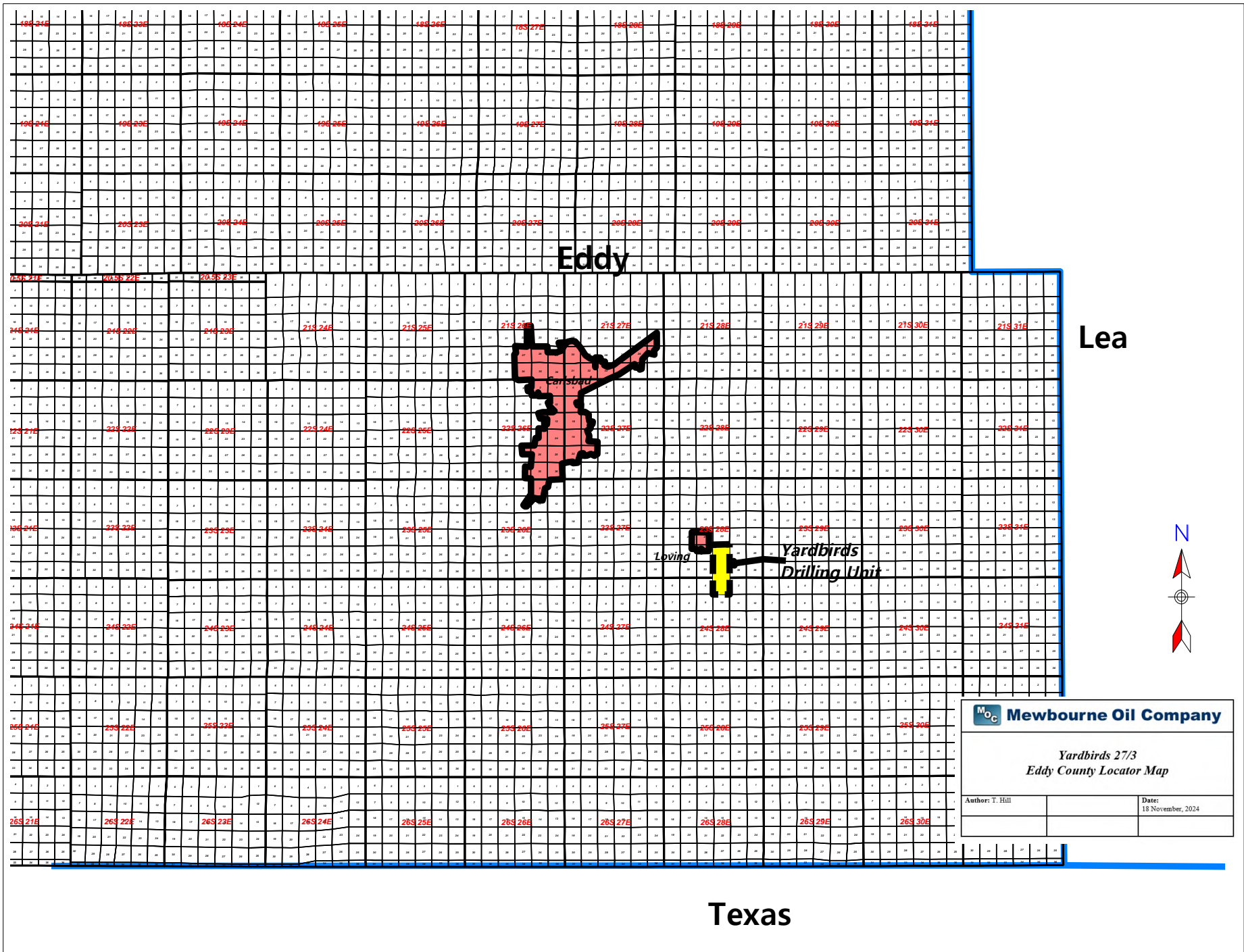

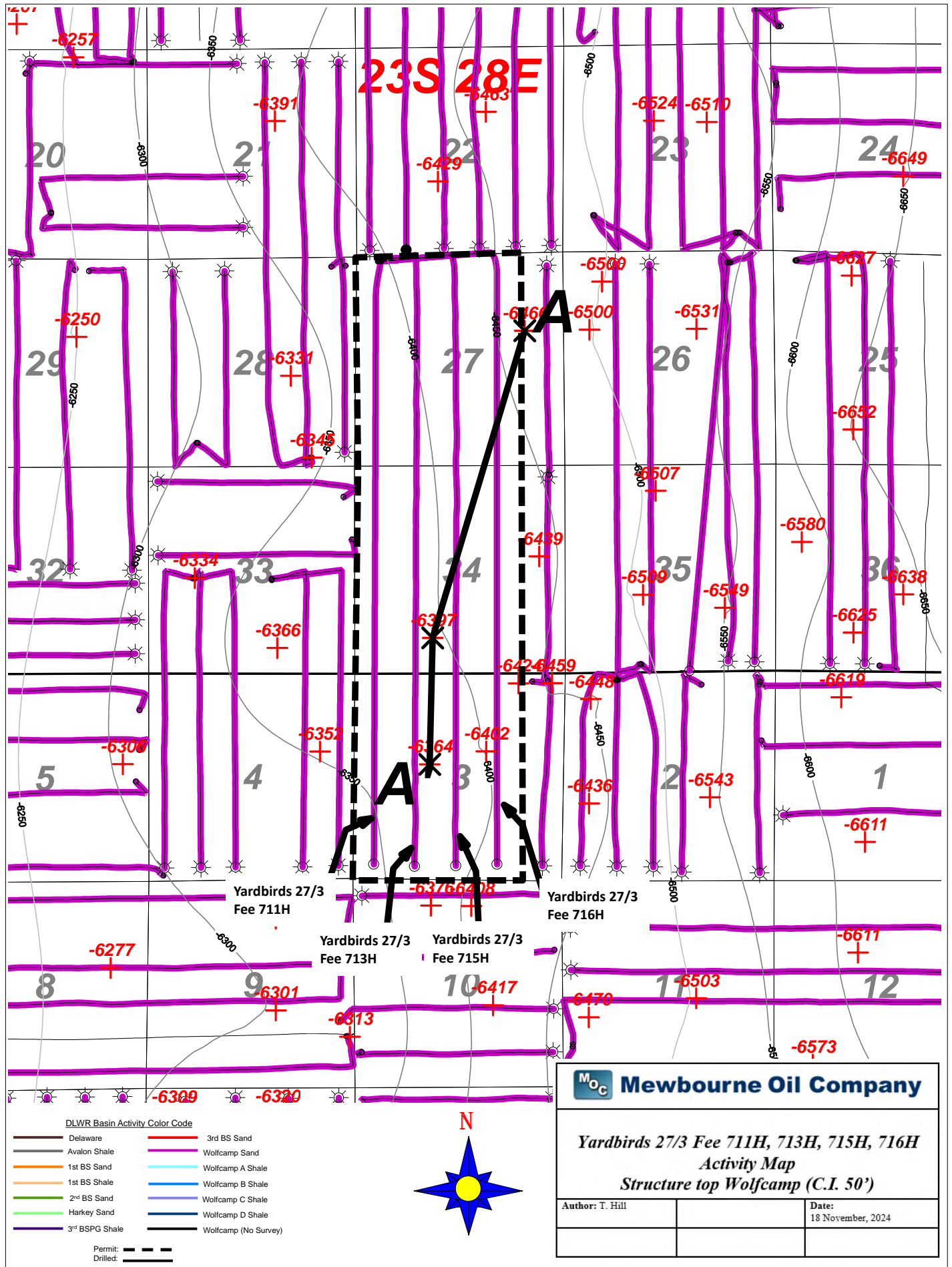

A

A'

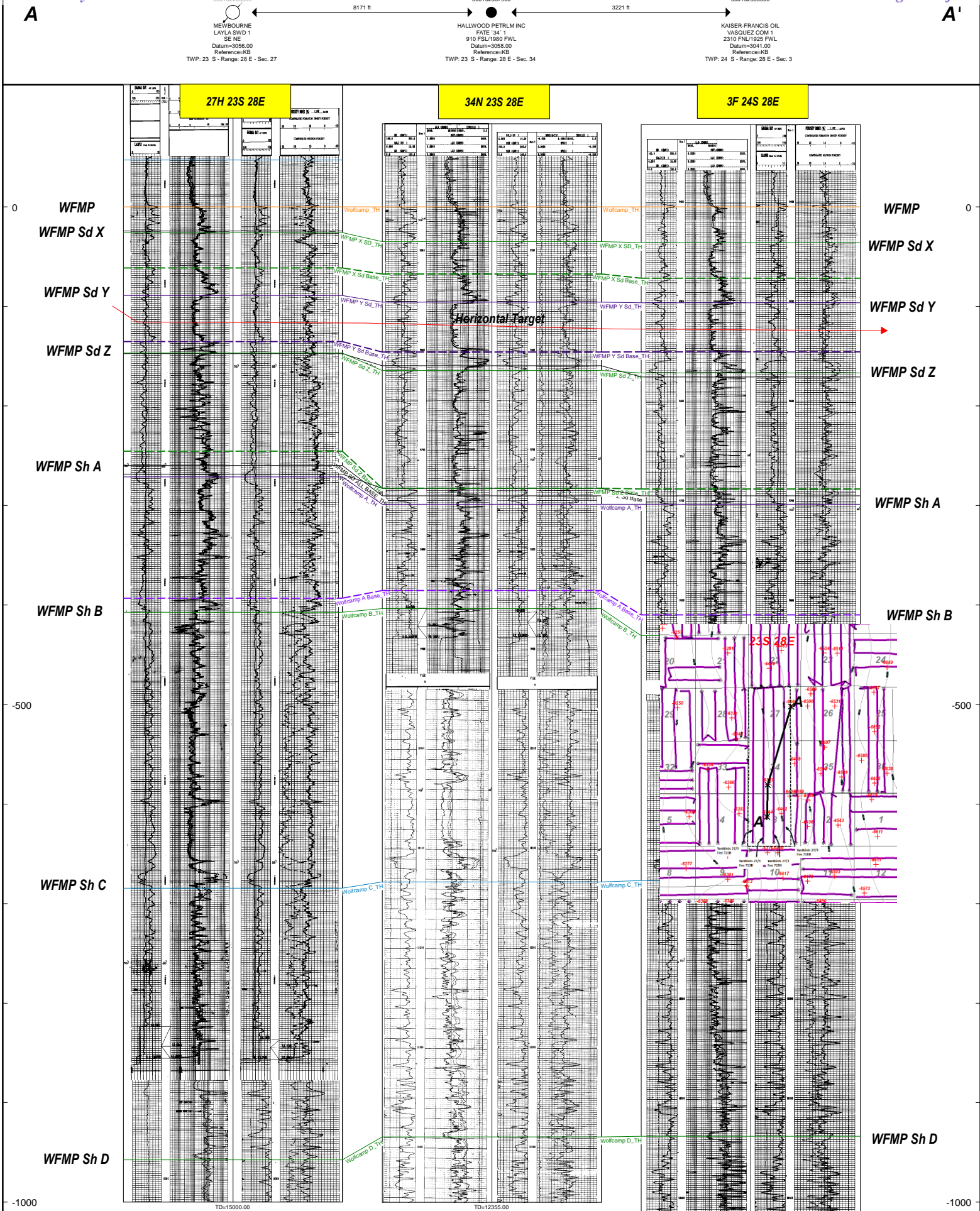

Mewbourne Oil Company
Case No. 24980
Exhibit B-3

Yardbirds 27/3 Fee 711H,
713H, 715H, 716H

**STATE OF NEW MEXICO
DEPARTMENT OF ENERGY, MINERALS AND NATURAL RESOURCES
OIL CONSERVATION DIVISION**

**APPLICATION OF MEWBOURNE OIL
COMPANY FOR COMPULSORY POOLING
AND OVERLAPPING SPACING UNIT,
EDDY COUNTY, NEW MEXICO.**

CASE NO. 24980

**SELF-AFFIRMED STATEMENT
OF DANA S. HARDY**

1. I am attorney in fact and authorized representative of Mewbourne Oil Company, the Applicant herein.

2. I am familiar with the Notice Letter attached as **Exhibit C-1**, and caused the Notice Letter, along with the Application in this case, to be sent to the parties set out in the chart attached as **Exhibit C-2**.

3. **Exhibit C-2** also provides the date each Notice Letter was sent and the date each return was received.

4. Copies of the certified mail green cards and white slips are attached as **Exhibit C-3** as supporting documentation for proof of mailing and the information provided on **Exhibit C-2**.

5. On November 16, 2024, I caused a notice to be published in the Carlsbad Current - Argus. An Affidavit of Publication from the Legal Clerk of the Carlsbad Current - Argus along with a copy of the notice publication, is attached as **Exhibit C-4**.

6. I understand this Self-Affirmed Statement will be used as written testimony in the subject case. I affirm that my testimony above is true and correct and is made under penalty of perjury under the laws of the State of New Mexico. My testimony is made as of the date handwritten next to my signature below.

/s/ Dana S. Hardy
Dana S. Hardy

November 26, 2024
Date

**Mewbourne Oil Company
Case No. 24980
Exhibit C**



hinklelawfirm.com

HINKLE SHANOR LLP

ATTORNEYS AT LAW

P.O. BOX 2068

SANTA FE, NEW MEXICO 87504

505-982-4554 (FAX) 505-982-8623

WRITER:
Dana S. Hardy, Partner
dhardy@hinklelawfirm.com

November 13, 2024

VIA CERTIFIED MAIL
RETURN RECEIPT REQUESTED

TO ALL PARTIES ENTITLED TO NOTICE

Re: Case No. 24980– Application of Mewbourne Oil Company for Compulsory Pooling and Overlapping Spacing Unit, Eddy County, New Mexico.

To whom it may concern:

This letter is to advise you that the enclosed application was filed with the New Mexico Oil Conservation Division. The hearing will be conducted on **December 5, 2024**, beginning at 9:00 a.m.

The hearing will be conducted in a hybrid fashion, both virtually and in-person at the Energy, Minerals, Natural Resources Department, Wendell Chino Building, Pecos Hall, 1220 South St. Francis Drive, 1st Floor, Santa Fe, NM 87505. To participate virtually, see the instructions posted on the OCD Hearings website: <https://www.emnrd.nm.gov/oed/hearing-info/>. You are not required to attend this hearing, but as an owner of an interest that may be affected by this application, you may appear and present testimony. Failure to appear at that time and become a party of record will preclude you from challenging the matter at a later date.

Pursuant to Division Rule 19.15.4.13.B, a party who intends to present evidence at the hearing shall file a pre-hearing statement and serve copies on other parties, or the attorneys of parties who are represented by counsel, at least four business days in advance of a scheduled hearing, but in no event later than 5:00 p.m. Mountain Time, on the Thursday preceding the scheduled hearing date. The statement must be submitted through the OCD E-Permitting system (<https://wwwapps.emnrd.nm.gov/oed/oedpermitting/>) or via e-mail to oed.hearings@emnrd.nm.gov and should include: the names of the parties and their attorneys, a concise statement of the case, the names of all witnesses the party will call to testify at the hearing, the approximate time the party will need to present its case, and identification of any procedural matters that are to be resolved prior to the hearing.

If you have any questions about this application, please contact Mitch Robb at Mewbourne Oil Company, via e-mail at mrobb@mewbourne.com if you have any questions regarding this matter.

Sincerely,

/s/ Dana S. Hardy

Dana S. Hardy

Mewbourne Oil Company
Case No. 24980
Exhibit C-1

PO BOX 10
ROSWELL, NEW MEXICO 88202
(575) 622-6510
FAX (575) 623-9332

7601 JEFFERSON ST NE - SUITE 180
ALBUQUERQUE, NEW MEXICO 87109
505-858-8320
(FAX) 505-858-8321

PO BOX 2068
SANTA FE, NEW MEXICO 87504
(505) 982-4554
FAX (505) 982-8623

**STATE OF NEW MEXICO
DEPARTMENT OF ENERGY, MINERALS AND NATURAL RESOURCES
OIL CONSERVATION DIVISION**

**APPLICATION OF MEWBOURNE OIL
COMPANY FOR COMPULSORY POOLING
AND OVERLAPPING SPACING UNIT,
EDDY COUNTY, NEW MEXICO.**

CASE NO. 24980

NOTICE LETTER CHART

PARTY	NOTICE LETTER SENT	RETURN RECEIVED
American Cometra Inc. 100 Throckmorton St#1200 Fort Worth, TX 76102	11/14/2024 9589071052701502520062	USPS Tracking 11-25-2024: Returned to Sender 11-21-2024
Anastacia R. Blanco, as separate property 2720 Shannon Dr. South San Francisco, CA 94080	11/14/2024 9589071052701502520079	USPS Tracking 11-25-2024: delivery attempt
Anastacia R. Blanco, as separate property 19 Dresden Place Spring, TX 77382-2683	11/14/2024 9589071052701502520086	USPS Tracking 11-25-2024: redelivery scheduled
Ann L. Bates, a widow PO Box 8241 Waco, TX 76714	11/14/2024 9589071052701502520093	USPS Tracking 11-25-2024: delivery attempt
Anna Pauline Swearington, as separate Property 2329 SW Evans Ave. Lawton, OK 73505-7324	11/14/2024 9589071052701502520109	USPS Tracking 11-25-2024: returned to sender 11-19-2024
Anna Pauline Swearington, as separate property 442 Rock Rd. Jamestown, KS 66948-9554	11/14/2024 9589071052701502521014	11-21-2024
Assigns of Joe H. Beeman 1933 San Mateo NE Albuquerque, NM 87110	11/14/2024 9589071052701502392508	USPS Tracking 11-25-2024: item delivered 11-20-2024
Black Ram Properties, LLC PO Box 809 Artesia, NM 88211	11/14/2024 9589071052701502390016	11-20-2024
Boys Club of America 1275 Peachtree Street NE Atlanta, GA 30309-3506	11/14/2024 9589071052701502390023	11-25-2024
Coe McEwan Wilscon c/o Neil Wilscon 12267 SW 81 st Terrace Andover, KS 67002	11/14/2024 9589071052701502390030	USPS Tracking 11-25-2024: delivery attempt

**Mewbourne Oil Company
Case No. 24980
Exhibit C-2**

**STATE OF NEW MEXICO
DEPARTMENT OF ENERGY, MINERALS AND NATURAL RESOURCES
OIL CONSERVATION DIVISION**

**APPLICATION OF MEWBOURNE OIL
COMPANY FOR COMPULSORY POOLING
AND OVERLAPPING SPACING UNIT,
EDDY COUNTY, NEW MEXICO.**

CASE NO. 24980

NOTICE LETTER CHART

Dale M. Richardson, as separate property 5093 East Highway 82 Gainsville, TX 76240	11/14/2024 9589071052701502390047	USPS Tracking 11-25-2024: in transit
David L. Tomlin PO Box 2641 Midland, TX 79702-2641	11/14/2024 9589071052701502390054	USPS Tracking 11-25-2024: delivery attempt
Dela Inez Masterpolito, as separate property PO Box 264 Porterville, CA 93258	11/14/2024 9589071052701502390061	USPS Tracking 11-25-2024: item delivered 11-20-2024
Eric L. Collins Trust, as separate property 6021 SW 29 th St. Suite 116 Topeka, KS 66614	11/14/2024 9589071052701502390078	USPS Tracking 11-25-2024: item returned to sender
Ethel Jane Reese 708 W Minnesota Ave. Chickashaw, OK 73018-3358	11/14/2024 9589071052701502390085	USPS Tracking 11-25-2024: delivery attempt
Facowie Energy, a sole proprietorship of E. Bradford Mantz 1732 Star Crest Place San Marcos, CA 92078	11/14/2024 9589071052701502390092	11-21-2024
Francis T. Segura 2604 Bert Lane Carlsbad, NM88220-3601	11/14/2024 9589071052701502390108	USPS Tracking 11-25-2024: delivery attempt
Francis T. Segura 604 Presidio Lane Carlsbad, NM 88220-4739	11/14/2024 9589071052701502390115	11-21-2024
Gene A. Adams and Brenda L. Adams 4315 Aledo Oaks Ct. Fort Worth, TX 76125-5155	11/14/2024 9589071052701502390122	USPS Tracking 11-25-2024: delivery attempt
Gina S. Rodriguez PO Box 1324 Loving, NM 88256	11/14/2024 9589071052701502390139	11-22-2024

**STATE OF NEW MEXICO
DEPARTMENT OF ENERGY, MINERALS AND NATURAL RESOURCES
OIL CONSERVATION DIVISION**

**APPLICATION OF MEWBOURNE OIL
COMPANY FOR COMPULSORY POOLING
AND OVERLAPPING SPACING UNIT,
EDDY COUNTY, NEW MEXICO.**

CASE NO. 24980

NOTICE LETTER CHART

Gregory Collier, as separate property 3336 NW 12 th St. Apt. #1 Oklahoma City, OK 73107	11/14/2024 9589071052701502390146	11-25-2024
H. Grady Payne, III PO Box 1585 Colleyville, TX 76034	11/14/2024 9589071052701502390153	USPS Tracking 11-25-2024: delivery attempt
Harry T. Richardson, as separate property PO Box 100 Camden MO 64107	11/14/2024 9589071052701502390160	USPS Tracking 11-25-2024: item returned to sender
Hastings College Foundation 710 Turner Ave. Hastings, NE 68901	11/14/2024 9589071052701502390528	11-25-2024
J.M. Turney, whose husband is Steve Turney 6458 Kirkwood Rd. Fort Worth, TX 76116	11/14/2024 9589071052701502390177	USPS Tracking 11-25-2024: item delivered 11-25-2024
James A. Collier, III, as separate property 1101 Pecan Hollow Trail McKinney, TX 75070	11/14/2024 9589071052701502390184	11-21-2024
Jennifer Enoch Hale Attn.: David M. Hale 1113 Reeves Grand Forks, ND 58201	11/14/2024 9589071052701502390245	USPS Tracking 11-25-2024: item delivered 11-23-2024
Jennifer M. Turney 6458 Kirkwood Rd. Fort Worth, TX 76116	11/14/2024 9589071052701502390252	USPS Tracking 11-25-2024: item delivered 11-20-2024
John Billy Ruiz, Sr. a/k/a Bill C. Ruiz 410 West Lea St Hobbs NM 88240	11/14/2024 9589071052701502390269	11-21-2024
John Zacharias Grace 8033 West Sunset Blvd. #1004 Los Angeles, CA 90046	11/14/2024 9589071052701502390276	11-22-2024

**STATE OF NEW MEXICO
DEPARTMENT OF ENERGY, MINERALS AND NATURAL RESOURCES
OIL CONSERVATION DIVISION**

**APPLICATION OF MEWBOURNE OIL
COMPANY FOR COMPULSORY POOLING
AND OVERLAPPING SPACING UNIT,
EDDY COUNTY, NEW MEXICO.**

CASE NO. 24980

NOTICE LETTER CHART

Kenesaw Cemetery Association PO Box H Kenesaw, NE68956	11/14/2024 9589071052701502390511	11-25-2024
Kenesaw Seniors Center Inc. 406 N. Forbes Ave. Kenesaw, NE 68956	11/14/2024 9589071052701502390504	USPS Tracking 11-25-2024: item delivered 11-21-2024
Kenesaw Volunteer Fire Department Rescue Unit PO Box 43 Kenesaw NE, 68956	11/14/2024 9589071052701502390535	USPS Tracking 11-25-2024: item delivered 11-25-2024
Kevin Beachy McEwan 409 Porth Avenue Andover, KS67002	11/14/2024 9589071052701502390283	USPS Tracking 11-25-2024: item returned to sender
Kevin Beachy McEwan 117 Madison ave. Andover, KS 67002-8545	11/14/2024 9589071052701502390290	11-22-2024: Return to Sender
Linda Richardson, a widow 410 Aspen St. Drexel MO, 64742	11/14/2024 9589071052701502390306	11-22-2024
Marathon Oil Permian 990 Town & Country Blvd. Houston, TX 77024	11/14/2024 9589071052701502390313	11-22-2024
Margaret C. Mobley 304 Lafitte St. Tishomingo, OK 73460-2432	11/14/2024 9589071052701502390320	USPS Tracking 11-25-2024: item delivered 11-20-2024
Margie Grossenbacher Allen, DSSP Marjorie Rose Parker as agent 3019 Braemar St. Waco, TX 76710-2124	11/14/2024 9589071052701502390337	11-22-2024
Marilyn Denkert 1330 South 156 th Ct. Apt 108 Omaha, NE 68130	11/14/2024 9589071052701502390498	11-25-2024 Return to Sender
Marke Exploration, Inc. PO Box 470748 Fort Worth, TX76147	11/14/2024 9589071052701502390344	USPS Tracking 11-25-2024: item delivered 11-18-2024

**STATE OF NEW MEXICO
DEPARTMENT OF ENERGY, MINERALS AND NATURAL RESOURCES
OIL CONSERVATION DIVISION**

**APPLICATION OF MEWBOURNE OIL
COMPANY FOR COMPULSORY POOLING
AND OVERLAPPING SPACING UNIT,
EDDY COUNTY, NEW MEXICO.**

CASE NO. 24980

NOTICE LETTER CHART

Marvin L. Lundblade, as separate property 1115 SW 11 th Ave. Apt 301 Portland, OR 97205-2138	11/14/2024 9589071052701502390351	USPS Tracking 11-25-2024: item returned to sender
Marvin L. Lundblade, as separate property 527 E. Clackamas Cir Woodburn, OR 97071-4409	11/14/2024 9589071052701502390368	11-25-2024 Return to Sender
Mary Jane Jones 1801 El Vista Circle Arcadia Cir 91006	11/14/2024 9589071052701502390375	11-26-2024: Return to Sender
Mary Jane Jones 947 Jimeno Rd. Santa Barbara, CA 93103-2059	11/14/2024 9589071052701502390382	11-21-2024
MRC Delaware Resources, LLC One Lincoln Centre 5400 LBJ Freeway Ste 1500 Dallas, TX 75240	11/14/2024 9589071052701502390399	USPS Tracking 11-25-2024: item delivered 11-20-2024
MRC Permian Company One Lincoln Centre 5400 LBJ Freeway Ste 1500 Dallas, TX 75240	11/14/2024 9589071052701502390405	11-25-2024
Pontem Energy Partners I, LP Richland Corp. Centre, Ste 825 9001 Airport Freeway North Richland Hills, TX 76180	11/14/2024 9589071052701502390412	11-22-2024
Rachel Martinez 3265 Santa Monica Way Union City, CA 94587	11/14/2024 9589071052701502390429	USPS Tracking 11-25-2024: returned to sender
Reba N. Robertson 401 Pepper Lane Weatherford, TX 76088	11/14/2024 9589071052701502390436	USPS Tracking 11-25-2024: delivery attempt
Remora Operating LLC 1900 St. James Place Suite 800 Houston, TX 77056	11/14/2024 9589071052701502390443	USPS Tracking 11-25-2024: in transit

**STATE OF NEW MEXICO
DEPARTMENT OF ENERGY, MINERALS AND NATURAL RESOURCES
OIL CONSERVATION DIVISION**

**APPLICATION OF MEWBOURNE OIL
COMPANY FOR COMPULSORY POOLING
AND OVERLAPPING SPACING UNIT,
EDDY COUNTY, NEW MEXICO.**

CASE NO. 24980

NOTICE LETTER CHART

Robert D. Richardson, as separate property, 12981 E 131 st St Fishers IN 46037-5911	11/14/2024 9589071052701502390450	USPS Tracking 11-25-2024: item delivered 11-19-2024
Ronald Rogers, as separate property, who apparently is an heir or devisee of Ruby Rogers 19955 Indian Summer Lane Monument, CO 80132	11/14/2024 9589071052701502390467	11-21-2024
Springwood Minerals 6, LP PO Box 3579 Midland, TX 79702	11/14/2024 9589071052701502390474	USPS Tracking 11-25-2024: delivery attempt
T. George Wright 1010 Midland Tower Suite 223 Midland, TX 79701	11/14/2024 9589071052701502390481	11-25-2024 Return to Sender
Terry A. White and Carla K. White, Trustees of the Terry A. White and Carla K. White Trust dated May 7, 2014 1302 West Third Street Chanute, KS 66720	11/14/2024 9589071052701502520116	11-22-2024
The Charles W. Seltzer Trust created u/w/o Joy Seltzer 214 West Texas Ave. Suite 509 Midland, TX 79701-4601	11/14/2024 9589071052701502520123	USPS Tracking 11-25-2024: item delivered 11-18-2024
The heirs or devisees of John P. Bates who apparently is Ann L. Bates PO Box 8241 Waco, TX 76714	11/14/2024 9589071052701502520130	USPS Tracking 11-25-2024: delivery attempt
United States Borax & Chemical Corp. 200 E. Randolph Suite 7100 Chicago, IL 60601	11/14/2024 9589071052701502520147	11-25-2024
XTO Holdings, LLC 22777 Springwood Village Pkwy Spring, TX 77389-1425	11/14/2024 9589071052701502520154	11-25-2024

9589 0710 5270 1502 5210 14

U.S. Postal Service™
CERTIFIED MAIL® RECEIPT
 Domestic Mail Only

For delivery information, visit our website at www.usps.com®.

OFFICIAL USE

Certified Mail Fee
 \$

Extra Services & Fees (check box, add fee as appropriate)
☐ Return Receipt (hardcopy)
☐ Return Receipt (electronic)
☐ Certified Mail Restricted Delivery
☐ Adult Signature Required
☐ Adult Signature Restricted Delivery

Postage
 \$

Total Postage and Fees
 \$

Sent To
 Anna Pauline Swearington,
 as separate property
 442 Rock Rd.
 Jamestown, KS 66948-9554
 24980 Mewbourne "Yardbirds"

PS Form 3800, January 2023 PSN 7530-02-000-9047 See Reverse for Instructions

SENDER: COMPLETE THIS SECTION

- Complete items 1, 2, and 3.
- Print your name and address on the reverse so that we can return the card to you.
- Attach this card to the back of the mailpiece, or on the front if space permits.

1. Article Addressed to:
 Anna Pauline Swearington,
 as separate property
 442 Rock Rd.
 Jamestown, KS 66948-9554
 24980 Mewbourne "Yardbirds"

2. Article Number: 5210 14

COMPLETE THIS SECTION ON DELIVERY

A. Signature
☒ Agent
☐ Addressee

B. Received by (Printed Name)
 RAN WILCOX

C. Date of Delivery
 11-18-24

D. Is delivery address different from item 1? ☐ Yes
 If YES, enter delivery address below: ☒ No

3. Service Type
☐ Adult Signature
☐ Adult Signature Restricted Delivery
☐ Certified Mail®
☐ Certified Mail Restricted Delivery
☐ Collect on Delivery
☐ Priority Mail Express®
☐ Registered Mail™
☐ Registered Mail Restricted Delivery
☐ Signature Confirmation™
☐ Signature Confirmation Restricted Delivery

PS Form 3811, July 2020 PSN 7530-02-000-9053 Domestic Return Receipt

Mewbourne Oil Company
Case No. 24980
Exhibit C-3

9589 0710 5270 1502 3900 16

**U.S. Postal Service™
CERTIFIED MAIL® RECEIPT**
Domestic Mail Only

For delivery information, visit our website at www.usps.com

OFFICIAL USE

Certified Mail Fee \$

Extra Services & Fees (check box, add fee as appropriate)

☐ Return Receipt (hardcopy) \$

☐ Return Receipt (electronic) \$

☐ Certified Mail Restricted Delivery \$

☐ Adult Signature Required \$

☐ Adult Signature Restricted Delivery \$

Postage \$

Total Postage and Fees \$

Sent To

Street: Black Ram Properties, LLC
PO Box 809
City, St: Artesia, NM 88211
24980 Mewbourne "Yardbirds"

PS Form 3800, January 2023 PSN 7530-02-000-9047 See Reverse for Instructions

8660 10928

NOV 14 2024

SANTA FE MAIN POST OFFICE

SENDER: COMPLETE THIS SECTION

■ Complete items 1, 2, and 3.
■ Print your name and address on the reverse so that we can return the card to you.
■ Attach this card to the back of the mailpiece, or on the front if space permits.

1. Article Addressed to:

Black Ram Properties, LLC
PO Box 809
Artesia, NM 88211
24980 Mewbourne "Yardbirds"

2. Article Number (Transfer from service label)

9589 0710 5270 1502 3900 16

PS Form 3811, July 2020 PSN 7530-02-000-9053

COMPLETE THIS SECTION ON DELIVERY

A. Signature
X *Laura M. Marbach* ☐ Agent ☐ Addressee

B. Received by (Printed Name)
Laura M. Marbach

C. Date of Delivery
NOV 20 2024

D. Is delivery address different from item 1? ☐ Yes
If YES, enter delivery address below: ☐ No

3. Service Type

☐ Adult Signature ☐ Priority Mail Express®
☐ Adult Signature Restricted Delivery ☐ Registered Mail™
☐ Certified Mail® ☐ Registered Mail Restricted Delivery
☐ Certified Mail Restricted Delivery ☐ Signature Confirmation™
☐ Collect on Delivery ☐ Signature Confirmation Restricted Delivery
☐ Collect on Delivery Restricted Delivery

Domestic Return Receipt

9589 0710 5270 1502 3900 23

**U.S. Postal Service™
CERTIFIED MAIL® RECEIPT**
Domestic Mail Only

For delivery information, visit our website at www.usps.com®.

OFFICIAL USE

Certified Mail Fee
\$

Extra Services & Fees (check box, add fee as appropriate)

☐ Return Receipt (hardcopy) \$

☐ Return Receipt (electronic) \$

☐ Certified Mail Restricted Delivery \$

☐ Adult Signature Required \$

☐ Adult Signature Restricted Delivery \$

Postage
\$

Total Postage and Fees
\$

Sent To
Street and City, State

Boys Club of America
1275 Peachtree Street NE
Atlanta, GA 30309-3506
24980 Mewbourne "Yardbirds"

PS Form 3800, January 2023 PSN 7530-02-000-9047 See Reverse for Instructions

NOV 14 2024
Postmark Here
SANTA FE MAIN POST OFFICE

SENDER: COMPLETE THIS SECTION	COMPLETE THIS SECTION ON DELIVERY
<p>■ Complete items 1, 2, and 3.</p> <p>■ Print your name and address on the reverse so that we can return the card to you.</p> <p>■ Attach this card to the back of the mailpiece, or on the front if space permits.</p> <p>1. Article Addressed to:</p> <p>Boys Club of America 1275 Peachtree Street NE Atlanta, GA 30309-3506 24980 Mewbourne "Yardbirds"</p> <p>9590 9402 9022 4122 7815 12</p> <p>2. Article Number (Transfer from service label) 9589 0710 5270 1502 3900 23</p>	<p>A. Signature <i>[Signature]</i></p> <p><input type="checkbox"/> Agent <input type="checkbox"/> Addressee</p> <p>B. Received by (Printed Name) Lowellyn LaRocque</p> <p>C. Date of Delivery 11/19/24</p> <p>D. Is delivery address different from item 1? <input type="checkbox"/> Yes If YES, enter delivery address below: <input checked="" type="checkbox"/> No</p> <p>RECEIVED NOV 25 2024</p> <p>3. Service Type <input type="checkbox"/> Adult Signature <input type="checkbox"/> Adult Signature Restricted Delivery <input type="checkbox"/> Certified Mail® <input type="checkbox"/> Certified Mail Restricted Delivery <input type="checkbox"/> Collect on Delivery <input type="checkbox"/> Collect on Delivery Restricted Delivery <input type="checkbox"/> Priority Mail Express® <input checked="" type="checkbox"/> Registered Mail™ <input type="checkbox"/> Registered Mail Restricted Delivery <input type="checkbox"/> Signature Confirmation™ <input type="checkbox"/> Signature Confirmation Restricted Delivery</p> <p>Hinkle Shanor LLC 15 NM 87504</p> <p>Mail Mail Restricted Delivery</p>

PS Form 3811, July 2020 PSN 7530-02-000-9053 Domestic Return Receipt

9589 0710 5270 1502 3900 92

U.S. Postal Service™
CERTIFIED MAIL® RECEIPT
 Domestic Mail Only

For delivery information, visit our website at www.usps.com®.

OFFICIAL USE

Certified Mail Fee \$

Extra Services & Fees (check box, add fee as appropriate)

☐ Return Receipt (hardcopy) \$

☐ Return Receipt (electronic) \$

☐ Certified Mail Restricted Delivery \$

☐ Adult Signature Required \$

☐ Adult Signature Restricted Delivery \$

Postage \$

Total Postage and Fees \$

Sent To
 Street a
 City, St

Facowie Energy, a sole proprietorship of
 E. Bradford Mantz
 1732 Star Crest Place
 San Marcos, CA 92078
 24980 Mewbourne "Yardbirds"

PS Form 3800, January 2023 PSN 7530-02-000-9047 See Reverse for Instructions

NOV 11 2024
 SANTA FE MAIN

SENDER: COMPLETE THIS SECTION

- Complete items 1, 2, and 3.
- Print your name and address on the reverse so that we can return the card to you.
- Attach this card to the back of the mailpiece, or on the front if space permits.

1. Article Addressed to:

Facowie Energy, a sole proprietorship of E. Bradford Mantz
 1732 Star Crest Place
 San Marcos, CA 92078
 24980 Mewbourne "Yardbirds"

9590 9402 9022 4122 7823 66

2. Article Number (Transfer from service label)
 9589 0710 5270 1502 3900 92

PS Form 3811, July 2020 PSN 7530-02-000-9053

COMPLETE THIS SECTION ON DELIVERY

A. Signature
☒ X *Susan Mantz* ☐ Agent ☐ Addressee

B. Received by (Printed Name)
Susan Mantz

C. Date of Delivery
11/19/24

D. Is delivery address different from item 1? ☐ Yes
 If YES, enter delivery address below: ☐ No

RECEIVED
 NOV 19 2024

3. Service Type

☐ Adult Signature ☐ Priority Mail Express®

☐ Adult Signature Restricted Delivery ☐ Registered Mail™

☐ Certified Mail® ☐ Registered Mail Restricted Delivery

☐ Certified Mail Restricted Delivery ☐ Signature Confirmation™

☐ Collect on Delivery ☐ Signature Confirmation Restricted Delivery

☐ Collect on Delivery Restricted Delivery

☐ Insured Mail ☐ Mail Restricted Delivery

Domestic Return Receipt

U.S. Postal Service™
CERTIFIED MAIL® RECEIPT
 Domestic Mail Only

For delivery information, visit our website at www.usps.com.

OFFICIAL USE

Certified Mail Fee
 \$

Extra Services & Fees (check box, add fee as appropriate)
☐ Return Receipt (hardcopy)
☐ Return Receipt (electronic)
☐ Certified Mail Restricted Delivery
☐ Adult Signature Required
☐ Adult Signature Restricted Delivery

Postage
 \$

Total Postage and Fees
 \$

Sent To
 Street or
 City, State

Francis T. Segura
 604 Presidio Lane
 Carlsbad, NM 88220-4739
 24980 Mewbourne "Yardbirds"

PS Form 3800, January 2023 PSN 7530-02-000-3047 See Reverse for Instructions

SENDER: COMPLETE THIS SECTION

- Complete items 1, 2, and 3.
- Print your name and address on the reverse so that we can return the card to you.
- Attach this card to the back of the mailpiece, or on the front if space permits.

1. Article Addressed to:

Francis T. Segura
 604 Presidio Lane
 Carlsbad, NM 88220-4739
 24980 Mewbourne "Yardbirds"

2. Article Number (Transfer from service label)

9590 9402 9022 4122 7823 42

PS Form 3811, July 2020 PSN 7530-02-000-9053

COMPLETE THIS SECTION ON DELIVERY

A. Signature
 X *Francis T. Segura* ☐ Agent ☐ Addressee

B. Received by (Printed Name)
 C. Date of Delivery

D. Is delivery address different from item 1? ☐ Yes
 If YES, enter delivery address below: ☐ No

RECEIVED
 NOV 9 1 2024

3. Service Type
☐ Adult Signature
☐ Adult Signature Restricted Delivery
☐ Certified Mail®
☐ Certified Mail Restricted Delivery
☐ Collect on Delivery
☐ Collect on Delivery Restricted Delivery
☐ Mail
☐ Mail Restricted Delivery

☐ Priority Mail Express®
☐ Registered Mail™
☐ Registered Mail Restricted Delivery
☐ Signature Confirmation™
☐ Signature Confirmation Restricted Delivery

Domestic Return Receipt

U.S. Postal Service™
CERTIFIED MAIL® RECEIPT
 Domestic Mail Only

For delivery information, visit our website at www.usps.com™.

OFFICIAL USE

8666-10528

Postmark Here

NOV 14 2024

9589 0710 5270 1502 3901 39

Certified Mail Fee \$

Extra Services & Fees (check box, add fee as appropriate)

☐ Return Receipt (hardcopy) \$

☐ Return Receipt (electronic) \$

☐ Certified Mail Restricted Delivery \$

☐ Adult Signature Required \$

☐ Adult Signature Restricted Delivery \$

Postage \$

Total Postage and Fees \$

Sent To

Street or PO Box 1324

City, State, ZIP+4® Loving, NM 88256

24980 Mewbourne "Yardbirds"

PS Form 3800, January 2023 PSN 7530-02-000-9047 See Reverse for Instructions

SENDER: COMPLETE THIS SECTION

- Complete items 1, 2, and 3.
- Print your name and address on the reverse so that we can return the card to you.
- Attach this card to the back of the mailpiece, or on the front if space permits.

1. Article Addressed to:

Gina S. Rodriguez
 PO Box 1324
 Loving, NM 88256
 24980 Mewbourne "Yardbirds"

2. Article Number (Transfer from service label)

9589 0710 5270 1502 3901 39

COMPLETE THIS SECTION ON DELIVERY

A. Signature ☒ Agent ☐ Addressee

B. Received by (Printed Name) C. Date of Delivery 11/20/24

D. Is delivery address different from item 1? ☐ Yes ☐ No
 If YES, enter delivery address below:

RECEIVED
 NOV 22 2024

3. Service Type

☐ Adult Signature ☐ Priority Mail Express®

☐ Adult Signature Restricted Delivery ☐ Registered Mail™

☐ Certified Mail® ☐ Registered Mail Restricted Delivery

☐ Certified Mail Restricted Delivery ☐ Signature Confirmation™

☐ Collect on Delivery ☐ Signature Confirmation Restricted Delivery

☐ Collect on Delivery Restricted Delivery

Mail Restricted Delivery (0)

PS Form 3811, July 2020 PSN 7530-02-000-9053 Domestic Return Receipt

9589 0710 5270 1502 3901 46

U.S. Postal Service™
CERTIFIED MAIL® RECEIPT
 Domestic Mail Only

For delivery information, visit our website at www.usps.com®.

OFFICIAL USE

Certified Mail Fee \$
 Extra Services & Fees (check box, add fee as appropriate)
☐ Return Receipt (hardcopy)
☐ Return Receipt (electronic)
☐ Certified Mail Restricted Delivery
☐ Adult Signature Required
☐ Adult Signature Restricted Delivery
 Postage \$
 Total Postage and Fees \$

Sent To Gregory Collier,
 as separate property
 Street 3336 NW 12th St. Apt. #1
 City, OK Oklahoma City, OK 73107
 24980 Mewbourne "Yardbirds"

PS Form 3800, January 2023 PSN 7530-02-000-9047 See Reverse for Instructions

SENDER: COMPLETE THIS SECTION

- Complete items 1, 2, and 3.
- Print your name and address on the reverse so that we can return the card to you.
- Attach this card to the back of the mailpiece, or on the front if space permits.

1. Article Addressed to:

Gregory Collier,
 as separate property
 3336 NW 12th St. Apt. #1
 Oklahoma City, OK 73107
 24980 Mewbourne "Yardbirds"

2. Article Number (Transfer from service label)

9589 0710 5270 1502 3901 46

3. Service Type

Adult Signature
 Adult Signature Restricted Delivery
 Certified Mail®
 Certified Mail Restricted Delivery
 Collect on Delivery
 Collect on Delivery Restricted Delivery

Priority Mail Express®
 Registered Mail™
 Registered Mail Restricted Delivery
 Signature Confirmation™
 Signature Confirmation Restricted Delivery

4. Is delivery address different from item 1? ☐ Yes
 If YES, enter delivery address below: ☐ No

RECEIVED
 NOV 25 2024

PS Form 3811, July 2020 PSN 7530-02-000-9053 Domestic Return Receipt

U.S. Postal Service™
CERTIFIED MAIL® RECEIPT
 Domestic Mail Only

For delivery information, visit our website at www.usps.com®.

OFFICIAL USE

Certified Mail Fee
\$

Extra Services & Fees (check box, add fee as appropriate)

<input type="checkbox"/> Return Receipt (hardcopy)	\$
<input type="checkbox"/> Return Receipt (electronic)	\$
<input type="checkbox"/> Certified Mail Restricted Delivery	\$
<input type="checkbox"/> Adult Signature Required	\$
<input type="checkbox"/> Adult Signature Restricted Delivery	\$

Postage
\$

Total Postage and Fees
\$

Sent To

Street: Hastings College Foundation
710 Turner Ave.
City, S Hastings, NE 68901
24980 Mewbourne "Yardbirds"

PS Form 3800, January 2023 PSN 7530-02-000-9047 See Reverse for Instructions

SENDER: COMPLETE THIS SECTION	COMPLETE THIS SECTION ON DELIVERY		
<p>■ Complete items 1, 2, and 3.</p> <p>■ Print your name and address on the reverse so that we can return the card to you.</p> <p>■ Attach this card to the back of the mailpiece, or on the front if space permits.</p> <p>1. Article Addressed to:</p> <p style="text-align: center; padding: 10px;">Hastings College Foundation 710 Turner Ave. Hastings, NE 68901 24980 Mewbourne "Yardbirds"</p> <div style="text-align: center;">  9590 9402 9022 4122 7812 22 </div> <p>2. Article Number (Transfer from service label)</p> <p style="font-size: 1.2em; font-weight: bold;">9589 0710 5270 1502 3905 28</p>	<p>A. Signature <input checked="" type="checkbox"/> <i>[Signature]</i> <div style="float: right;"> <input type="checkbox"/> Agent <input type="checkbox"/> Addressee </div> </p> <p>B. Received by (Printed Name)</p> <p>C. Date of Delivery</p> <p>D. Is delivery address different from item 1? <input type="checkbox"/> Yes If YES, enter delivery address below: <input type="checkbox"/> No</p> <div style="text-align: center; padding: 10px;"> <p style="font-size: 2em; color: lightblue;">RECEIVED</p> <p style="font-size: 1.2em;">NOV 25 2024</p> </div> <p>3. Service Type</p> <table border="0" style="width: 100%;"> <tr> <td style="vertical-align: top;"> <input type="checkbox"/> Adult Signature <input type="checkbox"/> Adult Signature Restricted Delivery <input type="checkbox"/> Certified Mail® <input type="checkbox"/> Certified Mail Restricted Delivery <input type="checkbox"/> Collect on Delivery <input type="checkbox"/> Collect on Delivery Restricted Delivery <input type="checkbox"/> Insured Mail <input type="checkbox"/> Mail Restricted Delivery (00) </td> <td style="vertical-align: top;"> <input type="checkbox"/> Priority Mail Express® <input type="checkbox"/> Registered Mail™ <input type="checkbox"/> Registered Mail Restricted Delivery <input type="checkbox"/> Signature Confirmation™ <input type="checkbox"/> Signature Confirmation Restricted Delivery </td> </tr> </table>	<input type="checkbox"/> Adult Signature <input type="checkbox"/> Adult Signature Restricted Delivery <input type="checkbox"/> Certified Mail® <input type="checkbox"/> Certified Mail Restricted Delivery <input type="checkbox"/> Collect on Delivery <input type="checkbox"/> Collect on Delivery Restricted Delivery <input type="checkbox"/> Insured Mail <input type="checkbox"/> Mail Restricted Delivery (00)	<input type="checkbox"/> Priority Mail Express® <input type="checkbox"/> Registered Mail™ <input type="checkbox"/> Registered Mail Restricted Delivery <input type="checkbox"/> Signature Confirmation™ <input type="checkbox"/> Signature Confirmation Restricted Delivery
<input type="checkbox"/> Adult Signature <input type="checkbox"/> Adult Signature Restricted Delivery <input type="checkbox"/> Certified Mail® <input type="checkbox"/> Certified Mail Restricted Delivery <input type="checkbox"/> Collect on Delivery <input type="checkbox"/> Collect on Delivery Restricted Delivery <input type="checkbox"/> Insured Mail <input type="checkbox"/> Mail Restricted Delivery (00)	<input type="checkbox"/> Priority Mail Express® <input type="checkbox"/> Registered Mail™ <input type="checkbox"/> Registered Mail Restricted Delivery <input type="checkbox"/> Signature Confirmation™ <input type="checkbox"/> Signature Confirmation Restricted Delivery		

PS Form 3811, July 2020 PSN 7530-02-000-9053

Domestic Return Receipt

**U.S. Postal Service™
CERTIFIED MAIL® RECEIPT**
Domestic Mail Only

For delivery information, visit our website at www.usps.com®.

OFFICIAL USE
9589 0710 5270 1502 3901 84

Certified Mail Fee \$
Extra Services & Fees (check box, add fee as appropriate)
☐ Return Receipt (hardcopy) \$
☐ Return Receipt (electronic) \$
☐ Certified Mail Restricted Delivery \$
☐ Adult Signature Required \$
☐ Adult Signature Restricted Delivery \$
 Postage \$
 Total Postage and Fees \$

Sent To
 Street James A. Collier, III,
 as separate property
 City, St 1101 Pecan Hollow Trail
 McKinney, TX 75070

PS Form 3800, January 2023 PSN 7530-02-000-9047 See Reverse for Instructions

PRO 24980
MEWBOURNE
YARDBIRDS

NOV 14 2024
SANTA FE MAIN
OFFICE

SENDER: COMPLETE THIS SECTION

■ Complete items 1, 2, and 3.
 ■ Print your name and address on the reverse so that we can return the card to you.
 ■ Attach this card to the back of the mailpiece, or on the front if space permits.

1. Article Addressed to:

James A. Collier, III,
 as separate property
 1101 Pecan Hollow Trail
 McKinney, TX 75070

24980 Mewbourne "Yardbirds"

Barcode: 9590 9402 9022 4122 7822 74

2. Article Number (Transfer from service label)
 9589 0710 5270 1502 3901 84

PS Form 3800, July 2020 PSN 7530-02-000-9053

COMPLETE THIS SECTION ON DELIVERY

A. Signature
 X *James A. Collier, III* ☐ Agent ☐ Addressee

B. Received by (Printed Name)
James A. Collier, III

C. Date of Delivery
 11/19/24

D. Is delivery address different from item 1? ☐ Yes ☐ No
 If YES, enter delivery address below:

RECEIVED
 NOV 21 2024

3. Service Type
☐ Adult Signature ☐ Priority Mail Express®
☐ Adult Signature Restricted Delivery ☐ Registered Mail™
☐ Certified Mail® ☐ Registered Mail Restricted Delivery
☐ Certified Mail Restricted Delivery ☐ Signature Confirmation™
☐ Collect on Delivery ☐ Signature Confirmation Restricted Delivery
☐ Collect on Delivery Restricted Delivery

Hinkle Shan
 24980 Mewbourne "Yardbirds"

Domestic Return Receipt

U.S. Postal Service™
CERTIFIED MAIL® RECEIPT
 Domestic Mail Only

For delivery information, visit our website at www.usps.com

OFFICIAL USE

Certified Mail Fee \$

Extra Services & Fees (check box, add fee as appropriate)

☐ Return Receipt (hardcopy) \$

☐ Return Receipt (electronic) \$

☐ Certified Mail Restricted Delivery \$

☐ Adult Signature Required \$

☐ Adult Signature Restricted Delivery \$

Postage \$

Total Postage and Fees \$

Sent To John Billy Ruiz, Sr.
 a/k/a Bill C. Ruiz
 410 West Lea St
 Hobbs NM 88240

City, State 24980 Mewbourne "Yardbird"

PS Form 3800, January 2023 PSN 7530-02-000-9047 See Reverse for Instructions

SENDER: COMPLETE THIS SECTION

- Complete items 1, 2, and 3.
- Print your name and address on the reverse so that we can return the card to you.
- Attach this card to the back of the mailpiece, or on the front if space permits.

1. Article Addressed to:

John Billy Ruiz, Sr.
 a/k/a Bill C. Ruiz
 410 West Lea St
 Hobbs NM 38240

24980 Mewbourne "Yardbirds"

9590 9402 9022 4122 7821 99

2. Article Number (Transfer from service label)
 9589 0710 5270 1502 3902 69

PS Form 3811, July 2020 PSN 7530-02-000-9053

COMPLETE THIS SECTION ON DELIVERY

A. Signature *[Signature]* ☐ Agent ☐ Addressee

B. Received by (Printed Name) *Alice Ruiz* C. Date of Delivery *11-18-24*

D. Is delivery address different from item 1? ☐ Yes ☐ No
 If YES, enter delivery address below:

RECEIVED
 NOV 21 2024

3. Service Type

☐ Adult Signature *Hinkie Shanor Ltd* ☐ Priority Mail Express®

☐ Adult Signature Restricted Delivery *8750* ☐ Registered Mail™

☐ Certified Mail® ☐ Registered Mail Restricted Delivery

☐ Certified Mail Restricted Delivery ☐ Signature Confirmation™

☐ Collect on Delivery ☐ Signature Confirmation Restricted Delivery

☐ Collect on Delivery Restricted Delivery

☐ Insured Mail ☐ Mail Restricted Delivery (00)

Domestic Return Receipt

U.S. Postal Service™
CERTIFIED MAIL® RECEIPT
Domestic Mail Only

For delivery information, visit our website at www.usps.com™.

OFFICIAL USE

Certified Mail Fee
\$

Extra Services & Fees (check box, add fee as appropriate)

☐ Return Receipt (hardcopy)
☐ Return Receipt (electronic)
☐ Certified Mail Restricted Delivery
☐ Adult Signature Required
☐ Adult Signature Restricted Delivery

Postage
\$

Total Postage and Fees
\$

Sent To
Street John Zacharias Grace
8033 West Sunset Blvd #1004
City, State Los Angeles, CA 90046
24980 Mewbourne "Yardbird"

PS Form 3800, January 2023 PSN 7530-02-000-9047 See Reverse for Instructions

SENDER: COMPLETE THIS SECTION	COMPLETE THIS SECTION ON DELIVERY
<p>■ Complete items 1, 2, and 3. ■ Print your name and address on the reverse so that we can return the card to you. ■ Attach this card to the back of the mailpiece, or on the front if space permits.</p> <p>1. Article Addressed to:</p> <p style="text-align: center;">John Zacharias Grace 8033 West Sunset Blvd. #1004 Los Angeles, CA 90046 24980 Mewbourne "Yardbirds"</p> <p style="text-align: center;">  9590 9402 9022 4122 7825 02 </p> <p>2. Article Number (Transfer from service label) 9589 0710 5270 1502 3902 76 </p>	<p>A. Signature <input checked="" type="checkbox"/> Agent <input type="checkbox"/> Addressee </p> <p>B. Received by (Printed Name) Chris Porter </p> <p>C. Date of Delivery 11/18/24 </p> <p>D. Is delivery address different from item 1? <input type="checkbox"/> Yes If YES, enter delivery address below: <input type="checkbox"/> No</p> <p style="text-align: center; font-size: 2em; font-weight: bold;">RECEIVED</p> <p style="text-align: center;">NOV 22 2024</p> <p>3. Service Type <input type="checkbox"/> Adult Signature <input type="checkbox"/> Adult Signature Restricted Delivery <input type="checkbox"/> Certified Mail® <input type="checkbox"/> Certified Mail Restricted Delivery <input type="checkbox"/> Collect on Delivery <input type="checkbox"/> Collect on Delivery Restricted Delivery <input type="checkbox"/> Priority Mail Express® <input checked="" type="checkbox"/> Registered Mail™ <input type="checkbox"/> Registered Mail Restricted Delivery <input type="checkbox"/> Signature Confirmation™ <input type="checkbox"/> Signature Confirmation Restricted Delivery </p> <p>Mail Restricted Delivery</p>

PS Form 3811, July 2020 PSN 7530-02-000-9053 Domestic Return Receipt

9589 0710 5270 1502 3905 11

U.S. Postal Service™
CERTIFIED MAIL® RECEIPT
 Domestic Mail Only

For delivery information, visit our website at www.usps.com

OFFICIAL USE

Certified Mail Fee \$

Extra Services & Fees (check box, add fee as appropriate)

☐ Return Receipt (hardcopy) \$

☐ Return Receipt (electronic) \$

☐ Certified Mail Restricted Delivery \$

☐ Adult Signature Required \$

☐ Adult Signature Restricted Delivery \$

Postage \$

Total Postage and Fees \$

Sent To

Street Kenosaw Cemetery Association

PO Box H

City, State Kenosaw, NE68956

24980 Mewbourne "Yardbirds"

PS Form 3800, January 2023 PSN 7530-02-000-9047 See Reverse for Instructions

SENDER: COMPLETE THIS SECTION

■ Complete items 1, 2, and 3.

■ Print your name and address on the reverse so that we can return the card to you.

■ Attach this card to the back of the mailpiece, or on the front if space permits.

1. Article Addressed to:

Kenosaw Cemetery Association
 PO Box H
 Kenosaw, NE68956
 24980 Mewbourne "Yardbirds"

9590 9402 9022 4122 7812 39

Article Number (Transfer from service label)

9589 0710 5270 1502 3905 11

PS Form 3811, July 2020 PSN 7530-02-000-9053

COMPLETE THIS SECTION ON DELIVERY

A. Signature ☐ Agent ☒ Addressee

B. Received by (Printed Name)

C. Date of Delivery

D. Is delivery address different from item 1? ☐ Yes ☒ No
 If YES, enter delivery address below:

3. Service Type

☐ Adult Signature

☐ Adult Signature Restricted Delivery

☐ Certified Mail®

☐ Certified Mail Restricted Delivery

☐ Collect on Delivery

☐ Collect on Delivery Restricted Delivery

☐ Priority Mail Express®

☐ Registered Mail™

☐ Registered Mail Restricted Delivery

☐ Signature Confirmation™

☐ Signature Confirmation Restricted Delivery

Domestic Return Receipt

9589 0710 5270 1502 3903 06

U.S. Postal Service™
CERTIFIED MAIL® RECEIPT
 Domestic Mail Only

For delivery information, visit our website at www.usps.com®.

OFFICIAL USE

Certified Mail Fee \$
 Extra Services & Fees (check box, add fee as appropriate)
☐ Return Receipt (hardcopy) \$
☐ Return Receipt (electronic) \$
☐ Certified Mail Restricted Delivery \$
☐ Adult Signature Required \$
☐ Adult Signature Restricted Delivery \$
 Postage \$
 Total Postage and Fees \$

Sent To Linda Richardson, a widow
 Street # 410 Aspen St.
 City, St. Drexel MO, 64742
 24980 Mewbourne "Yardbird"

PS Form 3800, January 2023 PSN 7530-02-000-9047 See Reverse for Instructions

SENDER: COMPLETE THIS SECTION

- Complete items 1, 2, and 3.
- Print your name and address on the reverse so that we can return the card to you.
- Attach this card to the back of the mailpiece, or on the front if space permits.

1. Article Addressed to:

Linda Richardson, a widow
 410 Aspen St.
 Drexel MO, 64742
 24980 Mewbourne "Yardbirds"

2. Article Number (Transfer from service label)
 9589 0710 5270 1502 3903 06

PS Form 3811, July 2020 PSN 7530-02-000-9053

COMPLETE THIS SECTION ON DELIVERY

A. Signature *Linda Richardson* ☐ Agent ☐ Addressee

B. Received by (Printed Name) C. Date of Delivery 11-19-2024

D. Is delivery address different from item 1? ☐ Yes
 If YES, enter delivery address below: ☐ No

RECEIVED
 NOV 22 2024

3. Service Type *Hinkle Sharon LLP*
☐ Adult Signature *Santa Fe NM*
☐ Adult Signature Restricted Delivery ☐ Priority Mail Express®
☐ Certified Mail® ☐ Registered Mail™
☐ Certified Mail Restricted Delivery ☐ Registered Mail Restricted Delivery
☐ Collect on Delivery ☐ Signature Confirmation™
☐ Collect on Delivery Restricted Delivery ☐ Signature Confirmation Restricted Delivery

Mail Restricted Delivery (over \$500)

U.S. Postal Service™
CERTIFIED MAIL® RECEIPT
Domestic Mail Only

For delivery information, visit our website at www.usps.com®.

OFFICIAL USE

9589 0710 5270 1502 3903 13

Certified Mail Fee	
\$	
Extra Services & Fees (check box, add fee as appropriate)	
<input type="checkbox"/> Return Receipt (hardcopy)	\$
<input type="checkbox"/> Return Receipt (electronic)	\$
<input type="checkbox"/> Certified Mail Restricted Delivery	\$
<input type="checkbox"/> Adult Signature Required	\$
<input type="checkbox"/> Adult Signature Restricted Delivery	\$
Postage	
\$	
Total Postage and Fees	
\$	
Sent To	
Street	Marathon Oil Permian 990 Town & Country Blvd. Houston, TX 77024
City, Sta	24980 Mewbourne "Yardbirds"

PS Form 3800, January 2023 PSN 7530-02-000-9047 See Reverse for instructions

SENDER: COMPLETE THIS SECTION	COMPLETE THIS SECTION ON DELIVERY
<ul style="list-style-type: none"> ■ Complete items 1, 2, and 3. ■ Print your name and address on the reverse so that we can return the card to you. ■ Attach this card to the back of the mailpiece, or on the front if space permits. 	<p>A. Signature X <i>Maitoon</i> <input type="checkbox"/> Agent <input type="checkbox"/> Addressee</p> <p>B. Received by (Printed Name)</p> <p>C. Date of Delivery 11/8/24</p> <p>D. Is delivery address different from item 1? <input type="checkbox"/> Yes If YES, enter delivery address below: <input type="checkbox"/> No</p>
<p>1. Article Addressed to:</p> <p>Marathon Oil Permian 990 Town & Country Blvd. Houston, TX 77024 24980 Mewbourne "Yardbirds"</p>	<p>RECEIVED NOV 22 2024</p>
<p>2. Article Number (Transfer from service label)</p> <p>9589 0710 5270 1502 3903 13</p>	<p>3. Service Type</p> <p><input type="checkbox"/> Adult Signature <i>Hinkle Shanor</i> <input type="checkbox"/> Priority Mail Express® <input type="checkbox"/> Adult Signature Restricted Delivery <i>879</i> <input type="checkbox"/> Registered Mail™ <input type="checkbox"/> Certified Mail® <input type="checkbox"/> Registered Mail Restricted Delivery <input type="checkbox"/> Certified Mail Restricted Delivery <input type="checkbox"/> Signature Confirmation™ <input type="checkbox"/> Collect on Delivery <input type="checkbox"/> Signature Confirmation Restricted Delivery <input type="checkbox"/> Collect on Delivery Restricted Delivery <input type="checkbox"/> Mail Restricted Delivery</p>
PS Form 3811, July 2020 PSN 7530-02-000-9053	Domestic Return Receipt

9589 0710 5270 1502 3903 37

U.S. Postal Service™ CERTIFIED MAIL® RECEIPT Domestic Mail Only	
For delivery information, visit our website at www.usps.com ®.	
OFFICIAL USE	
Certified Mail Fee	\$
Extra Services & Fees (check box, add fee as appropriate)	
<input type="checkbox"/> Return Receipt (hardcopy)	\$
<input type="checkbox"/> Return Receipt (electronic)	\$
<input type="checkbox"/> Certified Mail Restricted Delivery	\$
<input type="checkbox"/> Adult Signature Required	\$
<input type="checkbox"/> Adult Signature Restricted Delivery	\$
Postage	\$
Total Postage and Fees	\$
Sent To	Margie Grossenbacher Allen, DSSP
Street	Marjorie Rose Parker as agent
City, St	3019 Braemar St. Waco, TX 76710-2124 24980 Mewbourne "Yardbirds"
PS Form 3800, January 2023 PSN 7530-02-000-9047 See Reverse for Instructions	

SENDER: COMPLETE THIS SECTION	COMPLETE THIS SECTION ON DELIVERY
<ul style="list-style-type: none"> Complete items 1, 2, and 3. Print your name and address on the reverse so that we can return the card to you. Attach this card to the back of the mailpiece, or on the front if space permits. 	<p>A. Signature  <input type="checkbox"/> Agent <input type="checkbox"/> Addressee</p> <p>B. Received by (Printed Name)</p> <p>C. Date of Delivery</p> <p>D. Is delivery address different from item 1? <input type="checkbox"/> Yes If YES, enter delivery address below: <input type="checkbox"/> No</p> <p style="text-align: center; font-size: 2em;">RECEIVED</p> <p style="text-align: center;">NOV 22 2024</p>
<p>1. Article Addressed to:</p> <p>Margie Grossenbacher Allen, DSSP Marjorie Rose Parker as agent 3019 Braemar St. Waco, TX 76710-2124 24980 Mewbourne "Yardbirds"</p> <p></p> <p>9590 9402 9022 4122 7824 41</p>	<p>3. Service Type</p> <p><input type="checkbox"/> Adult Signature <input type="checkbox"/> Priority Mail Express</p> <p><input type="checkbox"/> Adult Signature Restricted Delivery <input type="checkbox"/> Registered Mail™</p> <p><input type="checkbox"/> Certified Mail® <input type="checkbox"/> Registered Mail Delivery</p> <p><input type="checkbox"/> Certified Mail Restricted Delivery <input type="checkbox"/> Signature Confirmation</p> <p><input type="checkbox"/> Collect on Delivery <input type="checkbox"/> Signature Confirmation Restricted Delivery</p> <p><input type="checkbox"/> Collect on Delivery Restricted Delivery</p> <p>Mail Restricted Delivery (00)</p>
<p>2. Article Number (Transfer from service label)</p> <p>9589 0710 5270 1502 3903 37</p>	
PS Form 3811, July 2020 PSN 7530-02-000-9053	Domestic Return Receipt

U.S. Postal Service™
CERTIFIED MAIL® RECEIPT
 Domestic Mail Only

For delivery information, visit our website at www.usps.com.

OFFICIAL USE

Certified Mail Fee
 \$

Extra Services & Fees (check box, add fee as appropriate)

<input type="checkbox"/> Return Receipt (hardcopy)	\$
<input type="checkbox"/> Return Receipt (electronic)	\$
<input type="checkbox"/> Certified Mail Restricted Delivery	\$
<input type="checkbox"/> Adult Signature Required	\$
<input type="checkbox"/> Adult Signature Restricted Delivery	\$

Postage
 \$

Total Postage and Fees
 \$

Sent To
 Street or PO Box
 City, State ZIP+4®

Mary Jane Jones
 947 Jimeno Rd.
 Santa Barbara, CA 93103-2059
 24980 Mewbourne "Yardbirds"

PS Form 3800, January 2023 PSN 7530-02-000-9047 See Reverse for Instructions

SENDER: COMPLETE THIS SECTION	COMPLETE THIS SECTION ON DELIVERY
<p>■ Complete items 1, 2, and 3.</p> <p>■ Print your name and address on the reverse so that we can return the card to you.</p> <p>■ Attach this card to the back of the mailpiece, or on the front if space permits.</p> <p>1. Article Addressed to:</p> <p>Mary Jane Jones 947 Jimeno Rd. Santa Barbara, CA 93103-2059 24980 Mewbourne "Yardbirds"</p> <p>2. Article Number (Transfer from service label) 9590 9402 9022 4122 7625 42</p>	<p>A. Signature X <i>[Signature]</i> <input type="checkbox"/> Agent <input type="checkbox"/> Addressee</p> <p>B. Received by (Printed Name) C. Date of Delivery 11-18-24</p> <p>D. Is delivery address different from item 1? <input type="checkbox"/> Yes If YES, enter delivery address below: <input type="checkbox"/> No</p> <p>RECEIVED NOV 21 2024</p> <p>3. Service Type <input type="checkbox"/> Adult Signature <input type="checkbox"/> Priority Mail Express® <input type="checkbox"/> Adult Signature Restricted Delivery <input type="checkbox"/> Registered Mail™ <input type="checkbox"/> Certified Mail® <input type="checkbox"/> Registered Mail Restricted Delivery <input type="checkbox"/> Certified Mail Restricted Delivery <input type="checkbox"/> Signature Confirmation™ <input type="checkbox"/> Collect on Delivery <input type="checkbox"/> Signature Confirmation Restricted Delivery <input type="checkbox"/> Collect on Delivery Restricted Delivery <input type="checkbox"/> Mail Restricted Delivery</p> <p>Hinkle Shanor Santa Barbara, CA 93103-2059</p>

PS Form 3811, July 2020 PSN 7530-02-000-9053 Domestic Return Receipt

9589 0710 5270 1502 3904 05

U.S. Postal Service™
CERTIFIED MAIL® RECEIPT
 Domestic Mail Only
For delivery information, visit our website at www.usps.com™.

OFFICIAL USE

Certified Mail Fee

\$

Extra Services & Fees (check box, add fee as appropriate)

- ☐ Return Receipt (hardcopy) \$
- ☐ Return Receipt (electronic) \$
- ☐ Certified Mail Restricted Delivery \$
- ☐ Adult Signature Required \$
- ☐ Adult Signature Restricted Delivery \$

Postage

\$

Total Postage and Fees

\$

Sent To

Street MRC Permian Company
One Lincoln Centre
5400 LBJ Freeway Ste 1500
Dallas, TX 75240

City, St. 24980 Mewbourne "Yardbirds"

PS Form 3800, January 2023 PSN 7530-02-000-9047

See Reverse for Instructions

SENDER: COMPLETE THIS SECTION

- Complete items 1, 2, and 3.
- Print your name and address on the reverse so that we can return the card to you.
- Attach this card to the back of the mailpiece, or on the front if space permits.

1. Article Addressed to:

MRC Permian Company
One Lincoln Centre
5400 LBJ Freeway Ste 1500
Dallas, TX 75240

24980 Mewbourne "Yardbirds"



9590 9402 9022 4122 7625 28

2. Article Number (Transfer from service label)

9589 0710 5270 1502 3904 05

PS Form 3811, July 2020 PSN 7530-02-000-9053

COMPLETE THIS SECTION ON DELIVERY

A. Signature

X

☐ Agent☐ Addressee

B. Received by (Printed Name)

C. Date of Delivery

D. Is delivery address different from item 1? ☐ Yes

If YES, enter delivery address below: ☐ No

RECEIVED

NOV 25 2024

3. Service Type

- ☐ Adult Signature
- ☐ Adult Signature Restricted Delivery
- ☐ Certified Mail®
- ☐ Certified Mail Restricted Delivery
- ☐ Collect on Delivery
- ☐ Collect on Delivery Restricted Delivery
- ☐ Insured Mail
- ☐ Priority Mail Express®
- ☐ Registered Mail™
- ☐ Registered Mail Restricted Delivery
- ☐ Signature Confirmation™
- ☐ Signature Confirmation Restricted Delivery
- ☐ Mail Restricted Delivery (00)

Hinkle Shanora

Santa Fe NM 87501

Domestic Return Receipt

9589 0710 5270 1502 3904 12

U.S. Postal Service™
CERTIFIED MAIL® RECEIPT
 Domestic Mail Only

For delivery information, visit our website at www.usps.com

OFFICIAL USE

Certified Mail Fee
 \$

Extra Services & Fees (check box, add fee as appropriate)

☐ Return Receipt (hardcopy) \$

☐ Return Receipt (electronic) \$

☐ Certified Mail Restricted Delivery \$

☐ Adult Signature Required \$

☐ Adult Signature Restricted Delivery \$

Postage
 \$

Total Postage and Fees
 \$

Sent To
 Street and Pontem Energy Partners I, LP
 9001 Airport Freeway
 North Richland Hills, TX 76180
 City, State 24980 Mewbourne "Yardbirds"

PS Form 3800, January 2023 PSN 7530-02-000-9047 See Reverse for Instructions

SENDER: COMPLETE THIS SECTION

- Complete items 1, 2, and 3.
- Print your name and address on the reverse so that we can return the card to you.
- Attach this card to the back of the mailpiece, or on the front if space permits.

1. Article Addressed to:

Pontem Energy Partners I, LP
 Richland Corp. Centre, Ste 825
 9001 Airport Freeway
 North Richland Hills, TX 76180
 24980 Mewbourne "Yardbirds"

2. Article Number (Transfer from service label)

9589 0710 5270 1502 3904 12

PS Form 3811, July 2020 PSN 7530-02-000-9053

COMPLETE THIS SECTION ON DELIVERY

A. Signature
 X *K. Titlow*

☐ Agent
☐ Addressee

B. Received by (Printed Name)
K. Titlow

C. Date of Delivery
 11/19/24

D. Is delivery address different from item 1? ☐ Yes
 If YES, enter delivery address below: ☐ No

RECEIVED
 NOV 22 2024

3. Service Type

☐ Adult Signature

☐ Adult Signature Restricted Delivery

☐ Certified Mail®

☐ Certified Mail Restricted Delivery

☐ Collect on Delivery

☐ Collect on Delivery Restricted Delivery

☐ Priority Mail Express®

☐ Registered Mail™

☐ Registered Mail Restricted Delivery

☐ Signature Confirmation™

☐ Signature Confirmation Restricted Delivery

Domestic Return Receipt

U.S. Postal Service™
CERTIFIED MAIL® RECEIPT
Domestic Mail Only

For delivery information, visit our website at www.usps.com®.

OFFICIAL USE

Certified Mail Fee
\$

Extra Services & Fees (check box, add fee as appropriate)

<input type="checkbox"/> Return Receipt (hardcopy)	\$
<input type="checkbox"/> Return Receipt (electronic)	\$
<input type="checkbox"/> Certified Mail Restricted Delivery	\$
<input type="checkbox"/> Adult Signature Required	\$
<input type="checkbox"/> Adult Signature Restricted Delivery	\$

Postage
\$

Total Postage and Fees
\$

Sent To
Street: Ronald Rogers, as separate property, who apparently is an heir or devisee of Ruby Rogers
City, St: 19955 Indian Summer Lane Monument, CO 80132
24980 Mewbourne "Yardbirds"

PS Form 3800, January 2023 PSN 7530-02-000-9047 See Reverse for Instructions

SENDER: COMPLETE THIS SECTION

- Complete items 1, 2, and 3.
- Print your name and address on the reverse so that we can return the card to you.
- Attach this card to the back of the mailpiece, or on the front if space permits.

1. Article Addressed to:

Ronald Rogers, as separate property, who apparently is an heir or devisee of Ruby Rogers
19955 Indian Summer Lane
Monument, CO 80132
24980 Mewbourne "Yardbirds"

2. Article Number (Transfer from service label)
9589 0710 5270 1502 3904 67

COMPLETE THIS SECTION ON DELIVERY

A. Signature ☒ Agent ☐ Add.

B. Received by (Printed Name) Ronald M. Rogers C. Date of Delivery 11-19-24

D. Is delivery address different from item 1? ☐ Yes ☒ No
If YES, enter delivery address below:

RECEIVED

NOV 21 2024

3. Service Type

<input type="checkbox"/> Adult Signature	<input type="checkbox"/> Priority Mail Express®
<input type="checkbox"/> Adult Signature Restricted Delivery	<input type="checkbox"/> Registered Mail™
<input type="checkbox"/> Certified Mail®	<input type="checkbox"/> Registered Mail Restricted Delivery
<input type="checkbox"/> Certified Mail Restricted Delivery	<input type="checkbox"/> Signature Confirmation™
<input type="checkbox"/> Collect on Delivery	<input type="checkbox"/> Signature Confirmation Restricted Delivery
<input type="checkbox"/> Collect on Delivery Restricted Delivery	

Mail Restricted Delivery (00)

PS Form 3811, July 2020 PSN 7530-02-000-9053 Domestic Return Receipt

U.S. Postal Service[™]
CERTIFIED MAIL[®] RECEIPT
Domestic Mail Only

For delivery information, visit our website at www.usps.com

OFFICIAL USE

Postmark Here

Certified Mail Fee	
\$	
Extra Services & Fees (check box, add fee as appropriate)	
<input type="checkbox"/>	Return Receipt (hardcopy)
<input type="checkbox"/>	Return Receipt (electronic)
<input type="checkbox"/>	Certified Mail Restricted Delivery
<input type="checkbox"/>	Adult Signature Required
<input type="checkbox"/>	Adult Signature Restricted Delivery
Postage	
\$	
Total Postage and Fees	
\$	
Sent To	
Kevin Beachy McEwan	
117 Madison ave	
Andover, KS 67002-8545	
24980 Newbourne "Yardbirds"	
24980 Newbourne "Yardbirds"	
Street	
City, State	

PS Form 3800, January 2023 PSN 7530-02-000-9047 See Reverse for Instructions

06 206E 209E 1502 0225 0710 6856

HINKLE SHANOR LLP
ATTORNEYS AT LAW
POST OFFICE BOX 2068
SANTA FE, NEW MEXICO 87504

CERTIFIED MAIL[®]



9589 0710 5270 1502 3902 90

US POSTAGE[®] PITNEY BOWES
ZIP 87501 \$ 009.64⁰
02 7H
0006052409 NOV 14 2024

Kevin Beachy McEwan
117 Madison ave.
Andover, KS 67002-8545

24980 Newbourne "Yardbirds"

RECEIVED

NOV 29 2024

HINKLE SHANOR LLP
POST OFFICE BOX 2068
SANTA FE, NM 87504

873 REF 1 77314913215774
FORWARD TIME EXP RTN TO SEND
MCEWEN
7877 F CENTRAL AVE APT 17
WICHITA KS 67206-1942

INT
67002-8545

RETURN TO SENDER

9589 0710 5270 1502 5201 16

U.S. Postal Service™ CERTIFIED MAIL® RECEIPT Domestic Mail Only	
For delivery information, visit our website at www.usps.com	
OFFICIAL USE	
Certified Mail Fee	\$
Extra Services & Fees (check box, add fee as appropriate)	
<input type="checkbox"/> Return Receipt (hardcopy)	\$
<input type="checkbox"/> Return Receipt (electronic)	\$
<input type="checkbox"/> Certified Mail Restricted Delivery	\$
<input type="checkbox"/> Adult Signature Required	\$
<input type="checkbox"/> Adult Signature Restricted Delivery	\$
Postage	\$
Total Postage and Fees	\$
Sent To	Terry A. White and Carla K. White, Trustees of the Terry A. White and Carla K. White Trust dated May 7, 2014
Street or	1302 West Third Street
City, Sta	Chanute, KS 66720
	24980 Mewbourne "Yardbirds"
PS Form 3800, January 2023 PSN 7530-02-000-9047 See Reverse for Instructions	

SENDER: COMPLETE THIS SECTION	COMPLETE THIS SECTION ON DELIVERY
<ul style="list-style-type: none"> Complete items 1, 2, and 3. Print your name and address on the reverse so that we can return the card to you. Attach this card to the back of the mailpiece, or on the front if space permits. 	<p>A. Signature <input checked="" type="checkbox"/> <i>Carla K White</i> <input type="checkbox"/> Agent <input type="checkbox"/> Addressee</p> <p>B. Received by (Printed Name) CARLA K WHITE</p> <p>C. Date of Delivery 11-18-24</p> <p>D. Is delivery address different from item 1? <input type="checkbox"/> Yes If YES, enter delivery address below: <input checked="" type="checkbox"/> No</p> <p>RECEIVED NOV 22 2024</p>
<p>1. Article Addressed to:</p> <p>Terry A. White and Carla K. White, Trustees of the Terry A. White and Carla K. White Trust dated May 7, 2014 1302 West Third Street Chanute, KS 66720</p> <p>same "Yardbirds"</p> <p>9590 9402 9022 4122 7811 54</p>	<p>3. Service Type</p> <p><input type="checkbox"/> Adult Signature <input checked="" type="checkbox"/> Hinkie Shanor LP</p> <p><input type="checkbox"/> Adult Signature Restricted Delivery <input type="checkbox"/> Registered Mail™</p> <p><input type="checkbox"/> Certified Mail® <input type="checkbox"/> Registered Mail Restricted Delivery</p> <p><input type="checkbox"/> Certified Mail Restricted Delivery <input type="checkbox"/> Signature Confirmation™</p> <p><input type="checkbox"/> Collect on Delivery <input type="checkbox"/> Signature Confirmation Restricted Delivery</p> <p><input type="checkbox"/> Collect on Delivery Restricted Delivery</p> <p><input type="checkbox"/> Mail <input type="checkbox"/> Mail Restricted Delivery</p> <p>(over 5000)</p>
<p>2. Article Number (Transfer from service label)</p> <p>9589 0710 5270 1502 5201 16</p>	
<p>PS Form 3811, July 2020 PSN 7530-02-000-9053</p> <p>Domestic Return Receipt</p>	

9589 0710 5270 1502 5201 47

U.S. Postal Service™
CERTIFIED MAIL® RECEIPT
 Domestic Mail Only

For delivery information, visit our website at www.usps.com®.

OFFICIAL USE

Certified Mail Fee \$
 Extra Services & Fees (check box, add fee as appropriate)
☐ Return Receipt (hardcopy) \$
☐ Return Receipt (electronic) \$
☐ Certified Mail Restricted Delivery \$
☐ Adult Signature Required \$
☐ Adult Signature Restricted Delivery \$
 Postage \$
 Total Postage and Fees \$
 Sent To
 Street or P.O. Box United States Borax & Chemical Corp.
 City, State, ZIP+4® 200 E. Randolph Suite 7100
 Chicago, IL 60601
 24980 Mewbourne "Yardbirds"

PS Form 3800, January 2023 PSN 7530-02-000-9047 See Reverse for Instructions

SENDER: COMPLETE THIS SECTION

- Complete items 1, 2, and 3.
- Print your name and address on the reverse so that we can return the card to you.
- Attach this card to the back of the mailpiece, or on the front if space permits.

1. Article Addressed to:

United States Borax &
 Chemical Corp.
 200 E. Randolph Suite 7100
 Chicago, IL 60601
 24980 Mewbourne "Yardbirds"

9590 9402 9022 4122 7811 23

2. Article Number (Transfer from service label)
 9589 0710 5270 1502 5201 47

PS Form 3811, July 2020 PSN 7530-02-000-9053

COMPLETE THIS SECTION ON DELIVERY

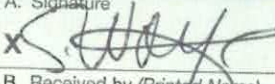
A. Signature  ☐ Agent ☐ Addressee

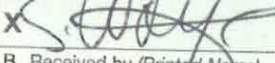
B. Received by (Printed Name)  C. Date of Delivery 11-18-2024

D. Is delivery address different from item 1? ☐ Yes
 If YES, enter delivery address below: ☐ No

RECEIVED
 NOV 25 2024

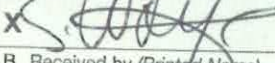
3. Service Type  ☐ Priority Mail Express® ☐ Registered Mail™
☐ Adult Signature ☐ Registered Mail Restricted Delivery
☐ Adult Signature Restricted Delivery ☐ Certified Mail®
☐ Certified Mail Restricted Delivery ☐ Signature Confirmation™
☐ Collect on Delivery ☐ Signature Confirmation Restricted Delivery
☐ Collect on Delivery Restricted Delivery ☐ Insured Mail
☐ Mail Restricted Delivery (0)

Domestic Return Receipt

9589 0710 5270 1502 5201 54

U.S. Postal Service™ CERTIFIED MAIL® RECEIPT Domestic Mail Only	
For delivery information, visit our website at www.usps.com ™.	
OFFICIAL USE	
Certified Mail Fee	\$
Extra Services & Fees (check box, add fee as appropriate)	
<input type="checkbox"/> Return Receipt (hardcopy)	\$
<input type="checkbox"/> Return Receipt (electronic)	\$
<input type="checkbox"/> Certified Mail Restricted Delivery	\$
<input type="checkbox"/> Adult Signature Required	\$
<input type="checkbox"/> Adult Signature Restricted Delivery	\$
Postage	\$
Total Postage and Fees	\$
Sent To	
Street a	XTO Holdings, LLC 22777 Springwood Village Pkwy Spring, TX 77389-1425
City, St	24980 Mewbourne "Yardbirds"
PS Form 3800, January 2023 PSN 7530-02-000-9047 See Reverse for Instructions	

SENDER: COMPLETE THIS SECTION	COMPLETE THIS SECTION ON DELIVERY
<ul style="list-style-type: none"> ■ Complete items 1, 2, and 3. ■ Print your name and address on the reverse so that we can return the card to you. ■ Attach this card to the back of the mailpiece, or on the front if space permits. 	<p>A. Signature X <i>W. H. Shanor</i> <input type="checkbox"/> Agent <input type="checkbox"/> Addressee</p> <p>B. Received by (Printed Name)</p> <p>C. Date of Delivery</p> <p>D. Is delivery address different from item 1? <input type="checkbox"/> Yes If YES, enter delivery address below: <input type="checkbox"/> No</p> <p>RECEIVED NOV 25 2024</p>
<p>1. Article Addressed to:</p> <p>XTO Holdings, LLC 22777 Springwood Village Pkwy Spring, TX 77389-1425 24980 Mewbourne "Yardbirds"</p>	<p>3. Service Type</p> <p><input type="checkbox"/> Adult Signature <i>Hinkle Shanor</i> <input type="checkbox"/> Priority Mail Express® <input type="checkbox"/> Adult Signature Restricted Delivery <input type="checkbox"/> Registered Mail™ <input type="checkbox"/> Certified Mail® <input type="checkbox"/> Registered Mail Restricted Delivery <input type="checkbox"/> Certified Mail Restricted Delivery <input type="checkbox"/> Signature Confirmation™ <input type="checkbox"/> Collect on Delivery <input type="checkbox"/> Signature Confirmation Restricted Delivery <input type="checkbox"/> Collect on Delivery Restricted Delivery <input type="checkbox"/> Insured Mail <input type="checkbox"/> Mail Restricted Delivery</p>
<p>2. Article Number (Transfer from service label)</p> <p>9589 0710 5270 1502 5201 54</p>	
PS Form 3811, July 2020 PSN 7530-02-000-9053	Domestic Return Receipt

9589 0710 5270 1502 3902 90

U.S. Postal Service™
CERTIFIED MAIL® RECEIPT
 Domestic Mail Only

For delivery information, visit our website at www.usps.com™.

OFFICIAL USE

Certified Mail Fee	\$
Extra Services & Fees (check box, add fee as appropriate)	
<input type="checkbox"/> Return Receipt (hardcopy)	\$
<input type="checkbox"/> Return Receipt (electronic)	\$
<input type="checkbox"/> Certified Mail Restricted Delivery	\$
<input type="checkbox"/> Adult Signature Required	\$
<input type="checkbox"/> Adult Signature Restricted Delivery	\$
Postage	\$
Total Postage and Fees	\$

Sent To: Kevin Beachy McEwan
 Street: 117 Madison ave.
 City: Andover, KS 67002-8545
 City: 24980 Mewbourne "Yardbirds"
 City: 24980 Mewbourne "Yardbirds"

PS Form 3800, January 2023 PSN 7530-02-000-9047 See Reverse for Instructions

HINKLE SHANOR LLP
 ATTORNEYS AT LAW
 POST OFFICE BOX 2068
 SANTA FE, NEW MEXICO 87504

CERTIFIED MAIL®



9589 0710 5270 1502 3902 90

ALBUQUERQUE NM 870
 14 NOV 2024 PM 2 L

FIRST CLASS

US POSTAGE™ PITNEY BOWES



ZIP 87501 \$ 009.64⁰
 02 7H
 0006052409 NOV 14 2024

Kevin Beachy McEwan
 117 Madison ave.
 Andover, KS 67002-8545
 24980 Mewbourne "Yardbirds"

RECEIVED

NOV 29 2024

Hinkle Shanor LLP
 Santa Fe, NM 87504

INT
 67002-8545

871 NEE 1 77810011/15/24
 FORWARD TIME EXP RTN TO SEND
 MCEWEN
 7877 F CENTRAL AVE APT 17
 WICHITA KS 67206-1942

RETURN TO SENDER

HINKLE SHANOR LLP
ATTORNEYS AT LAW
POST OFFICE BOX 2068
SANTA FE, NEW MEXICO 87504

9589 0710 5270 1502 3904 98

U.S. Postal Service™
CERTIFIED MAIL® RECEIPT
Domestic Mail Only

For delivery information, visit our website at www.usps.com

OFFICIAL USE

Certified Mail Fee \$
Extra Services & Fees (check box, add fee as appropriate)
☐ Return Receipt (hardcopy) \$
☐ Return Receipt (electronic) \$
☐ Certified Mail Restricted Delivery \$
☐ Adult Signature Required \$
☐ Adult Signature Restricted Delivery \$

Postage \$
Total Postage and Fees \$

Sent To
Street Marilyn Denkert
1330 South 156th Ct. Apt 108
City, St. Omaha, NE 68130
24980 Mewbourne "Yardbirds"

PS Form 3800, January 2023 PSN 7530-02-000-9047 See Reverse for Instructions

NOV 14 2024
SANTA FE MAIN POST OFFICE

PLACE STICKER AT TOP OF ENVELOPE TO THE RIGHT OF THE RETURN ADDRESS. FOLD AT DOTTED LINE

CERTIFIED MAIL®

ALBUQUERQUE NM 870
14 NOV 2024 PM 2 L
FIRST CLASS

9589 0710 5270 1502 3904 98

US POSTAGE™ PITNEY BOWES

ZIP 87501 \$ 009.64⁰
02 7H
0006052409 NOV 14 2024

Marilyn Denkert
1330 South 156th Ct. Apt 108
Omaha, NE 68130

24980 Mewbourne "Yardbirds"

UTF

NOV 23 2024

NIXIE 881 FE 1 0011/21/24

RETURN TO SENDER
NOT DELIVERABLE AS ADDRESSED
UNABLE TO FORWARD

800 87504206868 *0563-00572-14-42

68130-257533

9589 0710 5270 1502 3903 68

U.S. Postal Service™
CERTIFIED MAIL® RECEIPT
Domestic Mail Only

For delivery information, visit our website at www.usps.com.

OFFICIAL USE

Certified Mail Fee
 \$

Extra Services & Fees (check box, add fee as appropriate)
☐ Return Receipt (hardcopy) \$
☐ Return Receipt (electronic) \$
☐ Certified Mail Restricted Delivery \$
☐ Adult Signature Required \$
☐ Adult Signature Restricted Delivery \$

Postage
 \$

Total Postage and Fees
 \$

Sent To: Marvin L. Lundblade, as separate property
 Street: 527 E. Clackamas Cir
 City, St: Woodburn, OR 97071-4409
 24980 Mewbourne "Yardbirds"

PS Form 3800, January 2023 PSN 7530-02-000-9047 See Reverse for Instructions



HINKLE SHANOR LLP
 ATTORNEYS AT LAW
 POST OFFICE BOX 2068
 SANTA FE, NEW MEXICO 87504

CERTIFIED MAIL®



9589 0710 5270 1502 3903 68

ALBUQUERQUE NM 870
 14 NOV 2024 PM 2 L

FIRST-CLASS



US POSTAGE PAID BY PITNEY BOWES
 ZIP 87501 \$ **009.64⁰**
 02 7H
 0006052409 NOV 14 2024

Marvin L. Lundblade, as
 separate property
 527 E. Clackamas Cir
 Woodburn, OR 97071-4409

24980 Mewbourne "Yardbird"

RECEIVED
 NOV 26 2024

HINKLE SHANOR LLP
 SANTA FE, NM 87504

9480921579325250

UTP
 97071-4409258

NIXIE 971 FE 1 0011/20/24
 RETURN TO SENDER
 NOT DELIVERABLE AS ADDRESSED
 UNABLE TO FORWARD
 BC: 87504206868 *0568-00684-14-42

9589 0710 5270 1502 3903 75

U.S. Postal Service™ CERTIFIED MAIL® RECEIPT Domestic Mail Only	
For delivery information, visit our website at www.usps.com	
OFFICIAL USE	
Certified Mail Fee	\$
Extra Services & Fees (check box, add fee as appropriate)	
<input type="checkbox"/> Return Receipt (hardcopy)	\$
<input type="checkbox"/> Return Receipt (electronic)	\$
<input type="checkbox"/> Certified Mail Restricted Delivery	\$
<input type="checkbox"/> Adult Signature Required	\$
<input type="checkbox"/> Adult Signature Restricted Delivery	\$
Postage	\$
Total Postage and Fees	\$
Sent To	
Street	Mary Jane Jones 1801 El Vista Circle Arcadia Cir 91006
City, St.	24980 Mewbourne "Yardbirds"
PS Form 3800, January 2023 PSN 7530-02-000-9047 See Reverse for Instructions	



HINKLE SHANOR LLP
ATTORNEYS AT LAW
POST OFFICE BOX 2068
SANTA FE, NEW MEXICO 87504

CERTIFIED MAIL®



9589 0710 5270 1502 3903 75

ALBUQUERQUE NM 870

NOV 14 2024 PM 2 L

FIRST-CLASS



US POSTAGE PITNEY BOWES



ZIP 87501 \$ 009.64⁰
02 7H
0006052409 NOV 14 2024

RECEIVED

NOV 20 2024

Mary Jane Jones
1801 El Vista Circle
Arcadia Cir 91006

24980 Mewbourne "Yardbirds"

UTF

91006-161501
87504-2068

NIXIE 911 FE 1 0011/20/24

RETURN TO SENDER
NOT DELIVERABLE AS ADDRESSED
UNABLE TO FORWARD

BC: 87504206868 *0568-00665-14-42

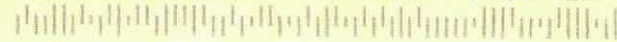

HINKLE SHANOR LLP
ATTORNEYS AT LAW
POST OFFICE BOX 2068
SANTA FE, NEW MEXICO 87504

9589 0710 5270 1502 3904 81

U.S. Postal Service™ CERTIFIED MAIL® RECEIPT Domestic Mail Only	
For delivery information, visit our website at www.usps.com	
OFFICIAL USE	
Certified Mail Fee \$	Postmark Here
Extra Services & Fees (check box, add fee as appropriate)	
<input type="checkbox"/> Return Receipt (hardcopy)	
<input type="checkbox"/> Return Receipt (electronic)	
<input type="checkbox"/> Certified Mail Restricted Delivery	
<input type="checkbox"/> Adult Signature Required	
<input type="checkbox"/> Adult Signature Restricted Delivery	
Postage \$	
Total Postage and Fees \$	
Sent To	
Street &	T. George Wright 1010 Midland Tower Suite 223 Midland, TX 79701
City, St.	24980 Mewbourne "Yardbirds"
PS Form 3800, January 2023 PSN 7530-02-000-9047 See Reverse for Instructions	

CERTIFIED MAIL®



9589 0710 5270 1502 3904 81

ALBUQUERQUE NM 870

14 NOV 2024 PM 2:11

FIRST-CLASS

US POSTAGE PITNEY BOWES

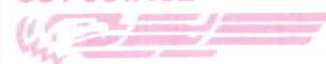

ZIP 87501 \$ 009.64⁰
02 7H
0006052409 NOV 14 2024

NOV 20 2024

T. George Wright
1010 Midland Tower Suite 223
Midland, TX 79701

24980 Mewbourne "Yardbirds"

NIXIE 799 FE 1 0011/21/24

RETURN TO SENDER
NOT DELIVERABLE AS ADDRESSED
UNABLE TO FORWARD

BC: 87504206868 *0568-07498-14-41

9589 0710 5270 1502 5200 62

U.S. Postal Service™ CERTIFIED MAIL® RECEIPT Domestic Mail Only	
For delivery information, visit our website at www.usps.com ®.	
OFFICIAL USE	
Certified Mail Fee \$	
Extra Services & Fees (check box, add fee as appropriate)	
<input type="checkbox"/> Return Receipt (hardcopy)	\$
<input type="checkbox"/> Return Receipt (electronic)	\$
<input type="checkbox"/> Certified Mail Restricted Delivery	\$
<input type="checkbox"/> Adult Signature Required	\$
<input type="checkbox"/> Adult Signature Restricted Delivery	\$
Postage \$	
Total Postage and Fees \$	
Sent To	
Street	American Cometra Inc 100 Throckmorton St#1200 Fort Worth, TX 76102
City, State	24980 Mewbourne "Yardbirds"
PS Form 3800, January 2023 PSN 7530-02-000-9047 See Reverse for Instructions	

NOV 27 2024
SANTA FE MAIN FC
OFFICIAL USE

Tracking Number:

Remove X

9589071052701502520062

Copy Add to Informed Delivery (<https://informedelivery.usps.com/>)

Latest Update

Your item was returned to the sender on November 21, 2024 at 9:21 am in FORT WORTH, TX 76102 because the addressee was not known at the delivery address noted on the package.

Get More Out of USPS Tracking:

USPS Tracking Plus®

Feedback

Alert

Addressee Unknown

FORT WORTH, TX 76102
November 21, 2024, 9:21 am

Addressee Unknown

FORT WORTH, TX 76102
November 20, 2024, 2:04 pm

Delivered, Left with Individual

FORT WORTH, TX 76102
November 18, 2024, 3:56 pm

In Transit to Next Facility

November 17, 2024

Departed USPS Regional Facility

FORT WORTH TX DISTRIBUTION CENTER
November 16, 2024, 10:46 pm

Arrived at USPS Regional Facility

FORT WORTH TX DISTRIBUTION CENTER

9589 0710 5270 1502 5200 79

U.S. Postal Service™
CERTIFIED MAIL® RECEIPT
Domestic Mail OnlyFor delivery information, visit our website at www.usps.com™.

OFFICIAL USE

Certified Mail Fee

\$

Extra Services & Fees (check box, add fee as appropriate)

☐ Return Receipt (hardcopy) \$☐ Return Receipt (electronic) \$☐ Certified Mail Restricted Delivery \$☐ Adult Signature Required \$☐ Adult Signature Restricted Delivery \$

Postage

\$

Total Postage and Fees

\$

Sent To

Street or
City, Sta
Anastacia R. Blanco,
as separate property
2720 Shannon Dr.
South San Francisco, CA 94080
24980 Mewbourne "Yardbirds"

PS Form 3800, January 2023 PSN 7530-02-000-9047

See Reverse for Instructions



Tracking Number:

Remove X

9589071052701502520079

Copy

Add to Informed Delivery (<https://informedelivery.usps.com/>)

Latest Update

This is a reminder to arrange for redelivery of your item or your item will be returned to sender.

Get More Out of USPS Tracking:

USPS Tracking Plus®

Delivery Attempt

Reminder to Schedule Redelivery of your item

November 24, 2024

Notice Left (No Authorized Recipient Available)

SOUTH SAN FRANCISCO, CA 94080

November 19, 2024, 10:24 am

Out for Delivery

SOUTH SAN FRANCISCO, CA 94080

November 19, 2024, 6:10 am

Arrived at Post Office

SAN BRUNO, CA 94066

November 19, 2024, 5:35 am

In Transit to Next Facility

November 18, 2024

Arrived at USPS Regional Facility

SAN FRANCISCO CA DISTRIBUTION CENTER

Feedback

9509 0710 5270 1502 5200 86

U.S. Postal Service™ CERTIFIED MAIL® RECEIPT Domestic Mail Only	
For delivery information, visit our website at www.usps.com ®.	
OFFICIAL USE	
Certified Mail Fee	\$
Extra Services & Fees (check box, add fee as appropriate)	
<input type="checkbox"/> Return Receipt (hardcopy)	\$
<input type="checkbox"/> Return Receipt (electronic)	\$
<input type="checkbox"/> Certified Mail Restricted Delivery	\$
<input type="checkbox"/> Adult Signature Required	\$
<input type="checkbox"/> Adult Signature Restricted Delivery	\$
Postage	\$
Total Postage and Fees	\$
Sent To	
Street or	Anastacia R. Blanco, as separate property
City, Sta	19 Dresden Place Spring, TX 77382-2683
24980 Mewbourne "Yardbirds"	
PS Form 3800, January 2023 PSN 7530-02-000-9047 See Reverse for Instructions	

8666-10528
NOV 14 2024
SANTA FE MAIN PC
POST OFFICE

Tracking Number:

Remove X

9589071052701502520086

Copy Add to Informed Delivery (<https://informedelivery.usps.com/>)

Latest Update

The customer has requested that the Postal Service redeliver this item on November 26, 2024 in THE WOODLANDS, TX 77382.

Get More Out of USPS Tracking:

USPS Tracking Plus®

Feedback

Processing at Destination

Redelivery Scheduled

THE WOODLANDS, TX 77382
November 21, 2024

Notice Left (No Authorized Recipient Available)

SPRING, TX 77382
November 18, 2024, 4:37 pm

Arrived at USPS Regional Facility

NORTH HOUSTON TX DISTRIBUTION CENTER
November 16, 2024, 12:43 pm

In Transit to Next Facility

November 15, 2024

Departed USPS Facility

ALBUQUERQUE, NM 87101
November 14, 2024, 9:34 pm

Arrived at USPS Facility

9589 0710 5270 1502 5200 93

U.S. Postal Service™
CERTIFIED MAIL® RECEIPT
Domestic Mail Only

For delivery information, visit our website at www.usps.com®.

OFFICIAL USE

Certified Mail Fee \$

Extra Services & Fees (check box, add fee as appropriate)

<input type="checkbox"/> Return Receipt (hardcopy)	\$
<input type="checkbox"/> Return Receipt (electronic)	\$
<input type="checkbox"/> Certified Mail Restricted Delivery	\$
<input type="checkbox"/> Adult Signature Required	\$
<input type="checkbox"/> Adult Signature Restricted Delivery	\$

Postage \$

Total Postage and Fees \$

Sent To

Street a. Ann L. Bates, a widow
PO Box 8241
Waco, TX 76714
City, Sta 24980 Mewbourne "Yardbirds"

PS Form 3800, January 2023 PSN 7530-02-000-0047 See Reverse for Instructions

8666-10528

Postmark Here
NOV 14 2024

SANTA FE MAIN POST OFFICE

USPS Tracking[®]

FAQs >

Tracking Number:

Remove X

9589071052701502520093

Copy Add to Informed Delivery (<https://informedelivery.usps.com/>)

Latest Update

This is a reminder to pick up your item before December 2, 2024 or your item will be returned on December 3, 2024. Please pick up the item at the WACO, TX 76714 Post Office.

Get More Out of USPS Tracking:

USPS Tracking Plus[®]

Feedback

Delivery Attempt

Reminder to pick up your item before December 2, 2024

WACO, TX 76714
November 23, 2024

Available for Pickup

WESTVIEW
800 WOODED ACRES DR
WACO TX 76710-9998
November 18, 2024, 10:34 am

Arrived at Post Office

WACO, TX 76710
November 18, 2024, 10:34 am

Departed USPS Regional Facility

FORT WORTH TX DISTRIBUTION CENTER
November 16, 2024, 10:46 pm

Arrived at USPS Regional Facility

FORT WORTH TX DISTRIBUTION CENTER

9589 0710 5270 1502 5201 09

U.S. Postal Service™ CERTIFIED MAIL® RECEIPT Domestic Mail Only	
For delivery information, visit our website at www.usps.com ®.	
OFFICIAL USE	
Certified Mail Fee	\$
Extra Services & Fees (check box, and fee as appropriate)	
<input type="checkbox"/> Return Receipt (hardcopy)	\$
<input type="checkbox"/> Return Receipt (electronic)	\$
<input type="checkbox"/> Certified Mail Restricted Delivery	\$
<input type="checkbox"/> Adult Signature Required	\$
<input type="checkbox"/> Adult Signature Restricted Delivery	\$
Postage	\$
Total Postage and Fees	\$
Sent To	
Street s	Anna Pauline Swearington, as separate Property 2329 SW Evans Ave.
City, St.	Lawton, OK 73505-7324 24980 Mewbourne "Yardbirds"
PS Form 3800, January 2023 PSN 7530-02-000-9047 See Reverse for Instructions	

NOV 14 2024
SAINT PAUL, MN

Tracking Number:

Remove X

9589071052701502520109

Copy Add to Informed Delivery (<https://informedelivery.usps.com/>)

Latest Update

Your item was returned to the sender on November 19, 2024 at 5:47 pm in LAWTON, OK 73505 because the addressee was not known at the delivery address noted on the package.

Get More Out of USPS Tracking:

USPS Tracking Plus®

Feedback

Alert

Addressee Unknown

LAWTON, OK 73505
November 19, 2024, 5:47 pm

Addressee Unknown

LAWTON, OK 73505
November 18, 2024, 2:16 pm

Arrived at USPS Regional Facility

OKLAHOMA CITY OK DISTRIBUTION CENTER
November 17, 2024, 7:53 am

In Transit to Next Facility

November 15, 2024

Departed USPS Facility

ALBUQUERQUE, NM 87101
November 14, 2024, 9:34 pm

Arrived at USPS Facility

ALBUQUERQUE, NM 87101

9589 0710 5270 1502 3925 08

U.S. Postal Service™ CERTIFIED MAIL® RECEIPT Domestic Mail Only	
For delivery information, visit our website at www.usps.com ®.	
OFFICIAL USE	
Certified Mail Fee	\$
Extra Services & Fees (check box, add fee as appropriate)	
<input type="checkbox"/> Return Receipt (hardcopy)	\$
<input type="checkbox"/> Return Receipt (electronic)	\$
<input type="checkbox"/> Certified Mail Restricted Delivery	\$
<input type="checkbox"/> Adult Signature Required	\$
<input type="checkbox"/> Adult Signature Restricted Delivery	\$
Postage	\$
Total Postage and Fees	\$
Sent To	
Street or	Assigns of Joe H. Beeman
	1933 San Mateo NE
City, State	Albuquerque, NM 87110
	24980 Mewbourne "Yardbirds"
PS Form 3800, January 2023 PSN 7530-02-000-9047 See Reverse for Instructions	

NOV 14 2024
SANTA FE MAIN FC
OFFICE

USPS Tracking®

FAQs >

Tracking Number:

Remove X

9589071052701502392508

Copy Add to Informed Delivery (<https://informedelivery.usps.com/>)

Latest Update

Your item was delivered to the front desk, reception area, or mail room at 12:59 pm on November 20, 2024 in ALBUQUERQUE, NM 87110.

Get More Out of USPS Tracking:

USPS Tracking Plus®

Delivered

Delivered, Front Desk/Reception/Mail Room

ALBUQUERQUE, NM 87110
November 20, 2024, 12:59 pm

Held at Post Office, At Customer Request

ALBUQUERQUE, NM 87110
November 18, 2024, 11:47 am

In Transit to Next Facility

November 17, 2024

Departed USPS Facility

ALBUQUERQUE, NM 87101
November 14, 2024, 9:34 pm

Arrived at USPS Facility

ALBUQUERQUE, NM 87101
November 14, 2024, 9:06 pm

Feedback

9589 0710 5270 1502 3900 30

U.S. Postal Service™ CERTIFIED MAIL® RECEIPT Domestic Mail Only	
For delivery information, visit our website at www.usps.com ™.	
OFFICIAL USE	
Certified Mail Fee	\$
Extra Services & Fees (check box, add fee as appropriate)	
<input type="checkbox"/> Return Receipt (hardcopy)	\$
<input type="checkbox"/> Return Receipt (electronic)	\$
<input type="checkbox"/> Certified Mail Restricted Delivery	\$
<input type="checkbox"/> Adult Signature Required	\$
<input type="checkbox"/> Adult Signature Restricted Delivery	\$
Postage	\$
Total Postage and Fees	\$
Sent To	
Street	Coe McEwan Wilscan c/o Neil Wilscan 12267 SW 81 st Terrace
City, State	Andover, KS 67002 24980 Mewbourne "Yardbirds"

PS Form 3800, January 2023 PSN 7530-02-000-9047 See Reverse for Instructions

87501-9958
Postmark Here
NOV 14 2024
SANTA FE MAIN POST OFFICE

USPS Tracking[®]

FAQs >

Tracking Number:

Remove X

9589071052701502390030

Copy Add to Informed Delivery (<https://informedelivery.usps.com/>)

Latest Update

This is a reminder to arrange for redelivery of your item or your item will be returned to sender.

Get More Out of USPS Tracking:

USPS Tracking Plus[®]

Delivery Attempt

Reminder to Schedule Redelivery of your item

November 23, 2024

Available for Pickup

ANDOVER
211 N ANDOVER RD
ANDOVER KS 67002-9998
T-Th 0800-1630; SAT 1000-1200
November 18, 2024, 4:18 pm

Notice Left (No Authorized Recipient Available)

ANDOVER, KS 67002
November 18, 2024, 11:02 am

Arrived at USPS Regional Facility

WICHITA KS DISTRIBUTION CENTER
November 17, 2024, 11:24 am

In Transit to Next Facility

November 15, 2024

Departed USPS Facility

Feedback

9589 0710 5270 1502 3900 47

U.S. Postal Service™ CERTIFIED MAIL® RECEIPT Domestic Mail Only	
For delivery information, visit our website at www.usps.com	
OFFICIAL USE	
Certified Mail Fee \$	
Extra Services & Fees (check box, add fee as appropriate)	
<input type="checkbox"/> Return Receipt (hardcopy)	\$
<input type="checkbox"/> Return Receipt (electronic)	\$
<input type="checkbox"/> Certified Mail Restricted Delivery	\$
<input type="checkbox"/> Adult Signature Required	\$
<input type="checkbox"/> Adult Signature Restricted Delivery	\$
Postage \$	
Total Postage and Fees \$	
Sent To	
Street	Dale M. Richardson, as separate property
City, St	5093 East Highway 82 Gainsville, TX 76240 24980 Mewbourne "Yardbirds"

PS Form 3800, January 2023 PSN 7530-02-000-9047 See Reverse for Instructions

8566-10928

NOV 1 1 2023

SANTA FE MAIN P.O.

Postmark Here

Tracking Number:

Remove X

9589071052701502390047

Copy Add to Informed Delivery (<https://informedelivery.usps.com/>)

Latest Update

Your package is moving within the USPS network and is on track to be delivered to its final destination. It is currently in transit to the next facility.

Get More Out of USPS Tracking:

USPS Tracking Plus®

Moving Through Network
In Transit to Next Facility

November 25, 2024

Arrived at USPS Regional Facility

COPPELL TX DISTRIBUTION CENTER
November 24, 2024, 7:02 pm

Vacant

GAINESVILLE, TX 76240
November 18, 2024, 9:05 am

Departed USPS Regional Facility

FORT WORTH TX DISTRIBUTION CENTER
November 16, 2024, 10:46 pm

Arrived at USPS Regional Facility

FORT WORTH TX DISTRIBUTION CENTER
November 16, 2024, 8:19 am

Departed USPS Facility

Feedback

U.S. Postal Service™
CERTIFIED MAIL® RECEIPT
Domestic Mail Only

For delivery information, visit our website at www.usps.com

OFFICIAL USE

Certified Mail Fee \$

Extra Services & Fees (check box, add fee as appropriate)

☐ Return Receipt (hardcopy) \$

☐ Return Receipt (electronic) \$

☐ Certified Mail Restricted Delivery \$

☐ Adult Signature Required \$

☐ Adult Signature Restricted Delivery \$

Postmark Here

Postage \$

Total Postage and Fees \$

Sent To

Street a

City, St

David L. Tomlin
 PO Box 2641
 Midland, TX 79702-2641
 24980 Mewbourne "Yardbirds"

PS Form 3800, January 2023 PSN 7530-02-000-8047 See Reverse for Instructions

USPS Tracking[®]

FAQs >

Tracking Number:

Remove X

9589071052701502390054

Copy Add to Informed Delivery (<https://informedelivery.usps.com/>)

Latest Update

This is a reminder to pick up your item before December 3, 2024 or your item will be returned on December 4, 2024. Please pick up the item at the MIDLAND, TX 79702 Post Office.

Get More Out of USPS Tracking:

USPS Tracking Plus[®]

Feedback

Delivery Attempt

Reminder to pick up your item before December 3, 2024

MIDLAND, TX 79702
November 24, 2024

Available for Pickup

DOWNTOWN MIDLAND
100 E WALL ST
MIDLAND TX 79701-9998
T,Th,F 0830-1700
November 19, 2024, 11:39 am

In Transit to Next Facility

November 18, 2024

Arrived at USPS Regional Facility

MIDLAND TX DISTRIBUTION CENTER
November 16, 2024, 7:07 pm

Departed USPS Facility

ALBUQUERQUE, NM 87101

9589 0710 5270 1502 3900 61

U.S. Postal Service™ CERTIFIED MAIL® RECEIPT Domestic Mail Only	
For delivery information, visit our website at www.usps.com ®.	
OFFICIAL USE	
Certified Mail Fee	\$
Extra Services & Fees (check box, add fee or amount)	
<input type="checkbox"/> Return Receipt (hardcopy)	\$
<input type="checkbox"/> Return Receipt (electronic)	\$
<input type="checkbox"/> Certified Mail Restricted Delivery	\$
<input type="checkbox"/> Adult Signature Required	\$
<input type="checkbox"/> Adult Signature Restricted Delivery	\$
Postage	\$
Total Postage and Fees	\$
Sent To	
Street and	Dela Inez Masterpolito, as separate property PO Box 264
City, State	Porterville, CA 93258 24980 Mewbourne "Yardbirds"

PS Form 3800, January 2023 PSN 7530-02-000-9047 See Reverse for Instructions

87501-9998
NOV 14 2024
SANTA FE
Postmark Here

USPS Tracking[®]

FAQs >

Tracking Number:

Remove X

9589071052701502390061

Copy Add to Informed Delivery (<https://informedelivery.usps.com/>)

Latest Update

Your item was picked up at the post office at 12:04 pm on November 20, 2024 in PORTERVILLE, CA 93257.

Get More Out of USPS Tracking:

USPS Tracking Plus[®]

Delivered

Delivered, Individual Picked Up at Post Office

PORTERVILLE, CA 93257

November 20, 2024, 12:04 pm

Notice Left (No Authorized Recipient Available)

PORTERVILLE, CA 93258

November 19, 2024, 10:24 am

In Transit to Next Facility

November 18, 2024

Arrived at USPS Regional Facility

BAKERSFIELD CA DISTRIBUTION CENTER

November 16, 2024, 10:05 am

Departed USPS Facility

ALBUQUERQUE, NM 87101

November 14, 2024, 9:34 pm

Arrived at USPS Facility

Feedback

9589 0710 5270 1502 3900 78

U.S. Postal Service™ CERTIFIED MAIL® RECEIPT Domestic Mail Only	
For delivery information, visit our website at www.usps.com	
OFFICIAL USE	
Certified Mail Fee	\$
Extra Services & Fees (check box, add fee as appropriate)	
<input type="checkbox"/> Return Receipt (hardcopy)	\$
<input type="checkbox"/> Return Receipt (electronic)	\$
<input type="checkbox"/> Certified Mail Restricted Delivery	\$
<input type="checkbox"/> Adult Signature Required	\$
<input type="checkbox"/> Adult Signature Restricted Delivery	\$
Postage	\$
Total Postage and Fees	\$
Sent To	
Street and	Eric L. Collins Trust, as separate property 6021 SW 29th St. Suite 116
City, State	Topeka, KS 66614 24980 Mewbourne "Yardbirds"

PS Form 3800, January 2023 PSN 7530-02-000-9047 See Reverse for Instructions

Postmark Here
NOV 14 2024
SANIA FE MAIN

USPS Tracking®

FAQs >

Tracking Number:

Remove X

9589071052701502390078

Copy Add to Informed Delivery (<https://informedelivery.usps.com/>)

Latest Update

Your item arrived at our USPS facility in ALBUQUERQUE, NM 87101 on November 25, 2024 at 12:31 pm. The item is currently in transit to the destination.

Get More Out of USPS Tracking:

USPS Tracking Plus®

Moving Through Network

Arrived at USPS Facility

ALBUQUERQUE, NM 87101
November 25, 2024, 12:31 pm

In Transit to Next Facility

November 24, 2024

Forward Expired

TOPEKA, KS 66614
November 18, 2024, 7:56 am

Arrived at USPS Regional Facility

KANSAS CITY MO DISTRIBUTION CENTER
November 17, 2024, 7:31 am

Departed USPS Facility

ALBUQUERQUE, NM 87101
November 14, 2024, 9:34 pm

Arrived at USPS Facility

Feedback

9589 0710 5270 1502 3900 85

U.S. Postal Service™
CERTIFIED MAIL® RECEIPT
*Domestic Mail Only*For delivery information, visit our website at www.usps.com®.**OFFICIAL USE**

Certified Mail Fee		
\$		
Extra Services & Fees (check box, add fee as appropriate)		
<input type="checkbox"/> Return Receipt (hardcopy)	\$	
<input type="checkbox"/> Return Receipt (electronic)	\$	
<input type="checkbox"/> Certified Mail Restricted Delivery	\$	Postmark Here
<input type="checkbox"/> Adult Signature Required	\$	
<input type="checkbox"/> Adult Signature Restricted Delivery	\$	
Postage		
\$		
Total Postage and Fees		
\$		
Sent To		
Street or	Ethel Jane Reese 708 W Minnesota Ave. Chickashaw, OK 73018-3358	
City, Sta	24980 Mewbourne "Yardbirds"	
PS Form 3800, January 2023 PSN 7530-09-000-9047 See Reverse for Instructions		

USPS Tracking[®]

FAQs >

Tracking Number:

Remove X

9589071052701502390085

Copy Add to Informed Delivery (<https://informedelivery.usps.com/>)

Latest Update

This is a reminder to arrange for redelivery of your item or your item will be returned to sender.

Get More Out of USPS Tracking:

USPS Tracking Plus[®]

Delivery Attempt

Reminder to Schedule Redelivery of your item

November 23, 2024

Available for Redelivery or Pickup

CHICKASHA
702 W KANSAS AVE
CHICKASHA OK 73018-9998
T,Th,F 0800-1630; SAT 0900-1200
November 18, 2024, 4:03 pm

Notice Left (No Authorized Recipient Available)

CHICKASHA, OK 73018
November 18, 2024, 8:57 am

No Access to Delivery Location

CHICKASHA, OK 73018
November 18, 2024, 8:57 am

Arrived at USPS Regional Facility

OKLAHOMA CITY OK DISTRIBUTION CENTER
November 17, 2024, 7:53 am

Feedback

9589 0710 5270 1502 3903 08

U.S. Postal Service TM	
CERTIFIED MAIL [®] RECEIPT	
Domestic Mail Only	
For delivery information, visit our website at www.usps.com .	
OFFICIAL USE	
Certified Mail Fee	\$
Extra Services & Fees (check box, add fee as appropriate)	
<input type="checkbox"/> Return Receipt (hardcopy)	\$
<input type="checkbox"/> Return Receipt (electronic)	\$
<input type="checkbox"/> Certified Mail Restricted Delivery	\$
<input type="checkbox"/> Adult Signature Required	\$
<input type="checkbox"/> Adult Signature Restricted Delivery	\$
Postage	\$
Total Postage and Fees	\$
Sent To	
Street	Francis T. Segura 2604 Bert Lane Carlsbad, NM88220-3601
City, St	24980 Mewbourne "Yardbirds"
PS Form 3800, January 2023 PSN 7530-02-000-9047 See Reverse for Instructions	

8500-10528
NOV 14 2024
SANTA FE MAIN POST OFFICE

Postmark Here

USPS Tracking®

FAQs >

Tracking Number:

Remove X

9589071052701502390108

Copy Add to Informed Delivery (<https://informedelivery.usps.com/>)

Latest Update

This is a reminder to arrange for redelivery of your item or your item will be returned to sender.

Get More Out of USPS Tracking:

USPS Tracking Plus®

Delivery Attempt

Reminder to Schedule Redelivery of your item

November 23, 2024

Notice Left (No Authorized Recipient Available)

CARLSBAD, NM 88220
November 18, 2024, 4:20 pm

Departed USPS Regional Facility

LUBBOCK TX DISTRIBUTION CENTER
November 17, 2024, 4:23 am

Arrived at USPS Regional Facility

LUBBOCK TX DISTRIBUTION CENTER
November 16, 2024, 8:38 am

In Transit to Next Facility

November 15, 2024

Departed USPS Facility

ALBUQUERQUE, NM 87101

Feedback

9589 0710 5270 1502 3901 22

U.S. Postal Service™
CERTIFIED MAIL® RECEIPT
Domestic Mail Only

For delivery information, visit our website at www.usps.com.

OFFICIAL USE

Certified Mail Fee
\$

Extra Services & Fees (check box, add fee as appropriate)

<input type="checkbox"/> Return Receipt (hardcopy)	\$
<input type="checkbox"/> Return Receipt (electronic)	\$
<input type="checkbox"/> Certified Mail Restricted Delivery	\$
<input type="checkbox"/> Adult Signature Required	\$
<input type="checkbox"/> Adult Signature Restricted Delivery	\$

Postage
\$

Total Postage and Fees
\$

Sent To

Street: Gene A. Adams and
Brenda L. Adams
City, St: 4315 Alado Oaks Ct.
Fort Worth, TX 76125-5155
24980 Mewbourne "Yardbirds"

PS Form 3800, January 2023 PSN 7530-02-000-9047 See Reverse for Instructions

NOV 27 2024
SANTA FE MAIN FC

USPS Tracking[®]

FAQs >

Tracking Number:

Remove X

9589071052701502390122

Copy Add to Informed Delivery (<https://informedelivery.usps.com/>)

Latest Update

This is a reminder to arrange for redelivery of your item or your item will be returned to sender.

Get More Out of USPS Tracking:

USPS Tracking Plus[®]

Delivery Attempt

Reminder to Schedule Redelivery of your item

November 23, 2024

Notice Left (No Authorized Recipient Available)

FORT WORTH, TX 76126
November 18, 2024, 3:09 pm

In Transit to Next Facility

November 17, 2024

Departed USPS Regional Facility

FORT WORTH TX DISTRIBUTION CENTER
November 16, 2024, 10:46 pm

Arrived at USPS Regional Facility

FORT WORTH TX DISTRIBUTION CENTER
November 16, 2024, 8:19 am

Departed USPS Facility

ALBUQUERQUE, NM 87101

Feedback

9589 0710 5270 1502 3901 53

U.S. Postal Service™
CERTIFIED MAIL® RECEIPT
*Domestic Mail Only*For delivery information, visit our website at www.usps.com®.**OFFICIAL USE**

Certified Mail Fee

\$

Extra Services & Fees (check box, add fee as appropriate)

☐ Return Receipt (hardcopy)☐ Return Receipt (electronic)☐ Certified Mail Restricted Delivery☐ Adult Signature Required☐ Adult Signature Restricted Delivery

Postage

\$

Total Postage and Fees

\$

Sent To

Street or

H. Grady Payne, III

PO Box 1585

City, Sta

Colleyville, TX 76034

24980 Mewbourne "Yardbirds"

PS Form 3800, January 2023 PSN 7530-02-000-9047

See Reverse for Instructions

USPS Tracking®

FAQs >

Tracking Number:

Remove X

9589071052701502390153

Copy Add to Informed Delivery (<https://informedelivery.usps.com/>)

Latest Update

This is a reminder to pick up your item before December 2, 2024 or your item will be returned on December 3, 2024. Please pick up the item at the COLLEYVILLE, TX 76034 Post Office.

Get More Out of USPS Tracking:

USPS Tracking Plus®

Feedback

Delivery Attempt

Reminder to pick up your item before December 2, 2024

COLLEYVILLE, TX 76034
November 23, 2024

Available for Pickup

COLLEYVILLE
1501 HALL JOHNSON RD
COLLEYVILLE TX 76034-9998
November 18, 2024, 1:22 pm

Arrived at Post Office

COLLEYVILLE, TX 76034
November 18, 2024, 1:22 pm

Departed USPS Regional Facility

FORT WORTH TX DISTRIBUTION CENTER
November 16, 2024, 10:46 pm

Arrived at USPS Regional Facility

FORT WORTH TX DISTRIBUTION CENTER

9589 0710 5270 1502 3901 60

U.S. Postal Service™ CERTIFIED MAIL® RECEIPT Domestic Mail Only	
For delivery information, visit our website at www.usps.com ®.	
OFFICIAL USE	
Certified Mail Fee	\$
Extra Services & Fees (check box, add fee as appropriate)	
<input type="checkbox"/> Return Receipt (hardcopy)	\$
<input type="checkbox"/> Return Receipt (electronic)	\$
<input type="checkbox"/> Certified Mail Restricted Delivery	\$
<input type="checkbox"/> Adult Signature Required	\$
<input type="checkbox"/> Adult Signature Restricted Delivery	\$
Postage	\$
Total Postage and Fees	\$
Sent To	
Street:	Harry T. Richardson, as separate property PO Box 100
City, St:	Camden MO 64107 24080 Mowbray "Vandhirdle"
PS Form 3800, January 2023 PSN 7530-02-000-9047 See Reverse for Instructions	

Postmark Here

NOV 1 1 2024

8568-10528

USPS Tracking[®]

FAQs >

Tracking Number:

Remove X

9589071052701502390160

Copy Add to Informed Delivery (<https://informedelivery.usps.com/>)

Latest Update

Your package is moving within the USPS network and is on track to be delivered to its final destination. It is currently in transit to the next facility.

Get More Out of USPS Tracking:

USPS Tracking Plus[®]

Moving Through Network In Transit to Next Facility

November 25, 2024

No Such Number

ORRICK, MO 64077
November 18, 2024, 9:54 am

Arrived at USPS Regional Facility

KANSAS CITY MO DISTRIBUTION CENTER
November 17, 2024, 7:31 am

Departed USPS Facility

ALBUQUERQUE, NM 87101
November 14, 2024, 9:34 pm

Arrived at USPS Facility

ALBUQUERQUE, NM 87101
November 14, 2024, 9:00 pm

Feedback

9589 0710 5270 1502 3901 77

U.S. Postal Service™
CERTIFIED MAIL® RECEIPT
Domestic Mail Only

For delivery information, visit our website at www.usps.com

OFFICIAL USE

2024 NOV 11

Postmark Here

SANTA FE MAIN

CERTIFIED MAIL

Certified Mail Fee
\$

Extra Services & Fees (check box, add fee as appropriate)

☐ Return Receipt (hardcopy) \$

☐ Return Receipt (electronic) \$

☐ Certified Mail Restricted Delivery \$

☐ Adult Signature Required \$

☐ Adult Signature Restricted Delivery \$

Postage
\$

Total Postage and Fees
\$

Sent To

Street J.M. Turney, whose husband is Steve
Turney
City, St 6458 Kirkwood Rd.
Fort Worth, TX 76116

PRD 24980
newbourne YB

PS Form 3800, January 2023 PSN 7530-02-000-9047 See Reverse for Instructions

USPS Tracking[®]

FAQs >

Tracking Number:

Remove X

9589071052701502390177

Copy Add to Informed Delivery (<https://informedelivery.usps.com/>)

Latest Update

Your item was delivered to an individual at the address at 12:05 pm on November 20, 2024 in FORT WORTH, TX 76116.

Get More Out of USPS Tracking:

USPS Tracking Plus[®]

Delivered

Delivered, Left with Individual

FORT WORTH, TX 76116
November 20, 2024, 12:05 pm

Available for Pickup

RIDGLEA
3020 CHERRY LN
FORT WORTH TX 76116-3944
November 19, 2024, 1:58 am

Notice Left (No Authorized Recipient Available)

FORT WORTH, TX 76116
November 18, 2024, 1:04 pm

In Transit to Next Facility

November 17, 2024

Departed USPS Regional Facility

FORT WORTH TX DISTRIBUTION CENTER
November 16, 2024, 10:46 pm

Feedback

9589 0710 5270 1502 3902 45

U.S. Postal Service™ CERTIFIED MAIL® RECEIPT Domestic Mail Only	
For delivery information, visit our website at www.usps.com .	
OFFICIAL USE	
Certified Mail Fee	
\$	
Extra Services & Fees (check box, add fees as appropriate)	
<input type="checkbox"/> Return Receipt (hardcopy)	\$
<input type="checkbox"/> Return Receipt (electronic)	\$
<input type="checkbox"/> Certified Mail Restricted Delivery	\$
<input type="checkbox"/> Adult Signature Required	\$
<input type="checkbox"/> Adult Signature Restricted Delivery	\$
Postage	
\$	
Total Postage and Fees	
\$	
Sent To	
Street an	Jennifer Enoch Hale
	Attn.: David M. Hale
	1113 Reeves
City, State	Grand Forks, ND 58201
	74980 Mewbourne "Vardhine"
PS Form 3800, January 2023 PSN 7530-02-000-9047 See Reverse for Instructions	

USPS Tracking®

FAQs >

Tracking Number:

Remove X

9589071052701502390245

Copy Add to Informed Delivery (<https://informedelivery.usps.com/>)

Latest Update

Your item was picked up at a postal facility at 11:45 am on November 23, 2024 in GRAND FORKS, ND 58201.

Get More Out of USPS Tracking:

USPS Tracking Plus®

Delivered

Delivered, Individual Picked Up at Postal Facility

GRAND FORKS, ND 58201
November 23, 2024, 11:45 am

Reminder to Schedule Redelivery of your item

November 23, 2024

Notice Left (No Authorized Recipient Available)

GRAND FORKS, ND 58201
November 18, 2024, 1:19 pm

Arrived at USPS Regional Facility

GRAND FORKS ND DISTRIBUTION CENTER
November 17, 2024, 9:45 pm

In Transit to Next Facility

November 17, 2024

Arrived at USPS Regional Facility

FARGO ND DISTRIBUTION CENTER

Feedback

9589 0710 5270 1502 3902 52

U.S. Postal Service™
CERTIFIED MAIL® RECEIPT
Domestic Mail Only

For delivery information, visit our website at www.usps.com.

OFFICIAL USE

Certified Mail Fee \$

Extra Services & Fees (check box, add fee as appropriate)

<input type="checkbox"/> Return Receipt (hardcopy)	\$
<input type="checkbox"/> Return Receipt (electronic)	\$
<input type="checkbox"/> Certified Mail Restricted Delivery	\$
<input type="checkbox"/> Adult Signature Required	\$
<input type="checkbox"/> Adult Signature Restricted Delivery	\$

Postage \$

Total Postage and Fees \$

Sent To

Street or Jennifer M. Turney
6458 Kirkwood Rd.
Fort Worth, TX 76116
City, Sta. 24980 Mewbourne "Yardbirds"

PS Form 3800, January 2023 PSN 7530-02-000-9047 See Reverse for Instructions

866-10-728

NOV 1 2024

Postmark Here

SANTA FE MAIN POST OFFICE

USPS Tracking[®]

FAQs >

Tracking Number:

Remove X

9589071052701502390252

Copy Add to Informed Delivery (<https://informedelivery.usps.com/>)

Latest Update

Your item was delivered to an individual at the address at 12:05 pm on November 20, 2024 in FORT WORTH, TX 76116.

Get More Out of USPS Tracking:

USPS Tracking Plus[®]

Delivered

Delivered, Left with Individual

FORT WORTH, TX 76116
November 20, 2024, 12:05 pm

Available for Pickup

RIDGLEA
3020 CHERRY LN
FORT WORTH TX 76116-3944
November 19, 2024, 1:58 am

Notice Left (No Authorized Recipient Available)

FORT WORTH, TX 76116
November 18, 2024, 1:04 pm

In Transit to Next Facility

November 17, 2024

Departed USPS Regional Facility

FORT WORTH TX DISTRIBUTION CENTER
November 16, 2024, 10:46 pm

Feedback

9589 0710 5270 1502 3905 04

U.S. Postal Service CERTIFIED MAIL [®] RECEIPT Domestic Mail Only	
For delivery information, visit our website at www.usps.com .	
OFFICIAL USE	
Certified Mail Fee \$	Postmark Here
Extra Services & Fees (check box, add fee as appropriate)	
<input type="checkbox"/> Return Receipt (hardcopy) \$	
<input type="checkbox"/> Return Receipt (electronic) \$	
<input type="checkbox"/> Certified Mail Restricted Delivery \$	
<input type="checkbox"/> Adult Signature Required \$	
<input type="checkbox"/> Adult Signature Restricted Delivery \$	
Postage \$	
Total Postage and Fees \$	
Sent To	
Street or	Kenesaw Seniors Center Inc.
	406 N. Forbes Ave.
	Kenesaw, NE 68956
City, Sta	24980 Mewbourne "Yardbirds"
PS Form 3800, January 2023 PSN 7530-02-000-9047 See Reverse for Instructions	

USPS Tracking[®]

FAQs >

Tracking Number:

Remove X

9589071052701502390504

Copy Add to Informed Delivery (<https://informedelivery.usps.com/>)

Latest Update

Your item was picked up at a postal facility at 1:30 pm on November 21, 2024 in KENESAW, NE 68956.

Get More Out of USPS Tracking:

USPS Tracking Plus[®]

Delivered

Delivered, Individual Picked Up at Postal Facility

KENESAW, NE 68956
November 21, 2024, 1:30 pm

Available for Pickup

KENESAW
205 N SMITH AVE
KENESAW NE 68956-1552
November 19, 2024, 10:43 am

Arrived at Post Office

KENESAW, NE 68956
November 19, 2024, 10:42 am

Arrived at USPS Regional Facility

LINCOLN NE DISTRIBUTION CENTER
November 18, 2024, 4:36 pm

Arrived at USPS Regional Facility

OMAHA NE DISTRIBUTION CENTER
November 18, 2024, 5:47 am

Feedback

9589 0710 5270 1502 3905 35

U.S. Postal Service™
CERTIFIED MAIL® RECEIPT
Domestic Mail Only

For delivery information, visit our website at www.usps.com®.

OFFICIAL USE

8666-10529

Certified Mail Fee \$

Extra Services & Fees (check box, add fee as appropriate)

☐ Return Receipt (hardcopy) \$

☐ Return Receipt (electronic) \$

☐ Certified Mail Restricted Delivery \$

☐ Adult Signature Required \$

☐ Adult Signature Restricted Delivery \$

Postage \$

Total Postage and Fees \$

Sent To Kenesaw Volunteer Fire Department

Street a Rescue Unit

City, St PO Box 43

Kenesaw NE, 68956

24980 Mewbourne "Yardbirds"

PS Form 3800, January 2023 PSN 7530-02-000-9017 See Reverse for Instructions

USPS Tracking[®]

FAQs >

Tracking Number:

Remove X

9589071052701502390535

Copy Add to Informed Delivery (<https://informedelivery.usps.com/>)

Latest Update

Your item was picked up at a postal facility at 1:02 pm on November 25, 2024 in KENESAW, NE 68956.

Get More Out of USPS Tracking:

USPS Tracking Plus[®]

Delivered

Delivered, Individual Picked Up at Postal Facility

KENESAW, NE 68956
November 25, 2024, 1:02 pm

Reminder to pick up your item before December 3, 2024

KENESAW, NE 68956
November 24, 2024

Available for Pickup

KENESAW
205 N SMITH AVE
KENESAW NE 68956-1552
November 19, 2024, 10:43 am

Arrived at Post Office

KENESAW, NE 68956
November 19, 2024, 10:42 am

Arrived at USPS Regional Facility

LINCOLN NE DISTRIBUTION CENTER
November 18, 2024, 4:36 pm

Feedback

9589 0710 5270 1502 3902 83

U.S. Postal Service TM CERTIFIED MAIL [®] RECEIPT Domestic Mail Only	
For delivery information, visit our website at www.usps.com	
OFFICIAL USE	
Certified Mail Fee	\$
Extra Services & Fees (check box, add fee as appropriate)	
<input type="checkbox"/> Return Receipt (hardcopy)	\$
<input type="checkbox"/> Return Receipt (electronic)	\$
<input type="checkbox"/> Certified Mail Restricted Delivery	\$
<input type="checkbox"/> Adult Signature Required	\$
<input type="checkbox"/> Adult Signature Restricted Delivery	\$
Postage	\$
Total Postage and Fees	\$
Sent To	
Street	Kevin Beachy McEwan
	409 Porth Avenue
City, State	Andover, KS67002
	24980 Mewbourne "Yardbird"
PS Form 3800, January 2023 PSN 7530-02-000-9047 See Reverse for Instructions	

8388 10029
5707 4 1 10N
SANTA FE MAIN PC
POST OFFICE

Tracking Number:

Remove X

9589071052701502390283

Copy Add to Informed Delivery (<https://informedelivery.usps.com/>)

Latest Update

Your package is moving within the USPS network and is on track to be delivered to its final destination. It is currently in transit to the next facility.

Get More Out of USPS Tracking:

USPS Tracking Plus®

Moving Through Network
In Transit to Next Facility

November 25, 2024

Arrived at USPS Facility

ALBUQUERQUE, NM 87101
November 21, 2024, 12:49 pm

Forward Expired

ANDOVER, KS 67002
November 18, 2024, 8:56 am

Arrived at USPS Regional Facility

WICHITA KS DISTRIBUTION CENTER
November 17, 2024, 11:24 am

Departed USPS Facility

ALBUQUERQUE, NM 87101
November 14, 2024, 9:34 pm

Arrived at USPS Facility

Feedback

9589 0710 5270 1502 3903 44

U.S. Postal Service™ CERTIFIED MAIL® RECEIPT Domestic Mail Only	
For delivery information, visit our website at www.usps.com ®.	
OFFICIAL USE	
Certified Mail Fee	\$
Extra Services & Fees (check box, add fee as appropriate)	
<input type="checkbox"/> Return Receipt (hardcopy)	\$
<input type="checkbox"/> Return Receipt (electronic)	\$
<input type="checkbox"/> Certified Mail Restricted Delivery	\$
<input type="checkbox"/> Adult Signature Required	\$
<input type="checkbox"/> Adult Signature Restricted Delivery	\$
Postage	\$
Total Postage and Fees	\$
Sent To	
Street a	Marke Exploration, Inc.
	PO Box 470748
City, Sta	Fort Worth, TX 76147
	24980 Mewbourne "Yardbird"
PS Form 3800, January 2023 PSN 7530-02-000-9047 See Reverse for Instructions	

87501-998

NOV 14 2024

SANTA FE MAIN

Postmark Here

Tracking Number:

Remove X

9589071052701502390344

Copy Add to Informed Delivery (<https://informedelivery.usps.com/>)

Latest Update

Your item was picked up at the post office at 4:09 pm on November 18, 2024 in FORT WORTH, TX 76107.

Get More Out of USPS Tracking:

USPS Tracking Plus®

Delivered

Delivered, Individual Picked Up at Post Office

FORT WORTH, TX 76107
November 18, 2024, 4:09 pm

Available for Pickup

ARLINGTON HEIGHTS
3101 W 6TH ST
FORT WORTH TX 76107-2778
M,W,Th 0830-1700
November 18, 2024, 9:17 am

Arrived at Post Office

FORT WORTH, TX 76107
November 18, 2024, 9:16 am

In Transit to Next Facility

November 17, 2024

Departed USPS Regional Facility

FORT WORTH TX DISTRIBUTION CENTER

Feedback

9589 0710 5270 1502 3903 51

U.S. Postal Service™	
CERTIFIED MAIL® RECEIPT	
Domestic Mail Only	
For delivery information, visit our website at www.usps.com ®.	
OFFICIAL USE	
Certified Mail Fee	
\$	
Extra Services & Fees (check box, add fee as appropriate)	
<input type="checkbox"/> Return Receipt (hardcopy)	\$
<input type="checkbox"/> Return Receipt (electronic)	\$
<input type="checkbox"/> Certified Mail Restricted Delivery	\$
<input type="checkbox"/> Adult Signature Required	\$
<input type="checkbox"/> Adult Signature Restricted Delivery	\$
Postage	
\$	
Total Postage and Fees	
\$	
Sent To	Marvin L. Lundblade, as separate
Street or	property
	1115 SW 11 th Ave Apt 301
City, Sta	Portland, OR 97205-2138
	24980 Mewbourne "Yardbirds"
PS Form 3800, January 2023 PSN 7530-02-000-9047 See Reverse for Instructions	

Tracking Number:

Remove X

9589071052701502390351

Copy Add to Informed Delivery (<https://informedelivery.usps.com/>)

Latest Update

Your package is moving within the USPS network and is on track to be delivered to its final destination. It is currently in transit to the next facility.

Get More Out of USPS Tracking:

USPS Tracking Plus®

Moving Through Network
In Transit to Next Facility

November 25, 2024

Addressee Unknown

PORTLAND, OR 97205
November 19, 2024, 10:38 am

No Access to Delivery Location

PORTLAND, OR 97205
November 18, 2024, 1:59 pm

Arrived at USPS Facility

PORTLAND, OR 97215
November 17, 2024, 4:22 am

Departed USPS Facility

ALBUQUERQUE, NM 87101
November 14, 2024, 9:34 pm

Arrived at USPS Facility

Feedback

9589 0710 5270 1502 3903 99

U.S. Postal Service™ CERTIFIED MAIL® RECEIPT Domestic Mail Only	
For delivery information, visit our website at www.usps.com	
OFFICIAL USE	
Certified Mail Fee	
\$	
Extra Services & Fees (check box, add fee as appropriate)	
<input type="checkbox"/> Return Receipt (hardcopy)	\$
<input type="checkbox"/> Return Receipt (electronic)	\$
<input type="checkbox"/> Certified Mail Restricted Delivery	\$
<input type="checkbox"/> Adult Signature Required	\$
<input type="checkbox"/> Adult Signature Restricted Delivery	\$
Postage	
\$	
Total Postage and Fees	
\$	
Sent To	MRC Delaware Resources, LLC
Street or	One Lincoln Centre
	5400 LBJ Freeway Ste 1500
City, State	Dallas, TX 75240
	24980 Mewbourne "Yardbirds"
PS Form 3800, January 2023 PSN 7530-02-000-9047 See Reverse for Instructions	



FAQs >

Tracking Number:

Remove X

9589071052701502390399

Copy Add to Informed Delivery (<https://informedelivery.usps.com/>)

Latest Update

Your item was delivered to an individual at the address at 11:12 am on November 20, 2024 in DALLAS, TX 75240.

Get More Out of USPS Tracking:

USPS Tracking Plus®

Feedback

Delivered

Delivered, Left with Individual

DALLAS, TX 75240
November 20, 2024, 11:12 am

Departed USPS Regional Facility

DALLAS TX DISTRIBUTION CENTER
November 20, 2024, 3:55 am

Arrived at USPS Regional Facility

DALLAS TX DISTRIBUTION CENTER
November 19, 2024, 10:01 am

In Transit to Next Facility

November 18, 2024

Departed USPS Facility

ALBUQUERQUE, NM 87101
November 14, 2024, 9:34 pm

Arrived at USPS Facility

9589 0710 5270 1502 3904 29

U.S. Postal Service™ CERTIFIED MAIL® RECEIPT Domestic Mail Only	
For delivery information, visit our website at www.usps.com ®.	
OFFICIAL USE	
Certified Mail Fee \$	Postmark Here
Extra Services & Fees (check box, add fee as appropriate)	
<input type="checkbox"/> Return Receipt (hardcopy) \$	
<input type="checkbox"/> Return Receipt (electronic) \$	
<input type="checkbox"/> Certified Mail Restricted Delivery \$	
<input type="checkbox"/> Adult Signature Required \$	
<input type="checkbox"/> Adult Signature Restricted Delivery \$	
Postage \$	
Total Postage and Fees \$	
Sent To	
Street a.	Rachel Martinez
	3265 Santa Monica Way
	Union City, CA 94587
City, St	24980 Mewbourne "Yardbirds"
PS Form 3800, January 2023 PSN 7530-02-000-9947 See Reverse for Instructions	

Tracking Number:

Remove X

9589071052701502390429

Copy Add to Informed Delivery (<https://informedelivery.usps.com/>)

Latest Update

Your item was returned to the sender at 12:25 pm on November 18, 2024 in UNION CITY, CA 94587 because the forwarding order for this address is no longer valid.

Get More Out of USPS Tracking:

USPS Tracking Plus®

Feedback

Alert

Forward Expired

UNION CITY, CA 94587
November 18, 2024, 12:25 pm

Arrived at USPS Regional Facility

OAKLAND CA DISTRIBUTION CENTER
November 16, 2024, 12:54 pm

In Transit to Next Facility

November 15, 2024

Departed USPS Facility

ALBUQUERQUE, NM 87101
November 14, 2024, 9:34 pm

Arrived at USPS Facility

ALBUQUERQUE, NM 87101
November 14, 2024, 9:06 pm

9589 0710 5270 1502 3904 36

U.S. Postal Service™
CERTIFIED MAIL® RECEIPT
Domestic Mail Only

For delivery information, visit our website at www.usps.com™.

OFFICIAL USE

Certified Mail Fee \$

Extra Services & Fees (check box, add fee as appropriate)

<input type="checkbox"/> Return Receipt (hardcopy)	\$
<input type="checkbox"/> Return Receipt (electronic)	\$
<input type="checkbox"/> Certified Mail Restricted Delivery	\$
<input type="checkbox"/> Adult Signature Required	\$
<input type="checkbox"/> Adult Signature Restricted Delivery	\$

Postage \$

Total Postage and Fees \$

Sent To

Street Reba N. Robertson
401 Pepper Lane
Weatherford, TX 76088

City, St 24980 Mewbourne "Yardbirds"

PS Form 3800, January 2023 PSN 7530-02-000-9047 See Reverse for Instructions

8365-10528
NOV 11 2024
OFFICE
SANTA FE
Postmark Here

USPS Tracking®

FAQs >

Tracking Number:

Remove X

9589071052701502390436

Copy Add to Informed Delivery (<https://informedelivery.usps.com/>)

Latest Update

This is a reminder to arrange for redelivery of your item or your item will be returned to sender.

Get More Out of USPS Tracking:

USPS Tracking Plus®

Delivery Attempt

Reminder to Schedule Redelivery of your item

November 24, 2024

Available for Pickup

WEATHERFORD
1145 SANTA FE DR
WEATHERFORD TX 76086-5887
M-F 0800-1730; SAT 0800-1400
November 19, 2024, 8:11 am

No Access to Delivery Location

WEATHERFORD, TX 76088
November 18, 2024, 2:51 pm

Departed USPS Regional Facility

FORT WORTH TX DISTRIBUTION CENTER
November 16, 2024, 10:46 pm

Arrived at USPS Regional Facility

FORT WORTH TX DISTRIBUTION CENTER
November 16, 2024, 8:19 am

Feedback

9589 0710 5270 1502 3904 43

U.S. Postal Service™ CERTIFIED MAIL® RECEIPT Domestic Mail Only	
For delivery information, visit our website at www.usps.com	
OFFICIAL USE	
Certified Mail Fee	\$
Extra Services & Fees (check box, add fee as appropriate)	
<input type="checkbox"/> Return Receipt (hardcopy)	\$
<input type="checkbox"/> Return Receipt (electronic)	\$
<input type="checkbox"/> Certified Mail Restricted Delivery	\$
<input type="checkbox"/> Adult Signature Required	\$
<input type="checkbox"/> Adult Signature Restricted Delivery	\$
Postage	\$
Total Postage and Fees	\$
Sent To	
Street:	Remora Operating LLC 1900 St. James Place Suite 800 Houston, TX 77056
City, St:	24980 Mewbourne "Yardbirds"
PS Form 3800, January 2023 PSN 7530-02-000-9047 See Reverse for Instructions	

8886-1000
NOV 27 2024
SANTA FE MAIN
POSTMARK
HERE

Tracking Number:

Remove X

9589071052701502390443

Copy Add to Informed Delivery (<https://informedelivery.usps.com/>)

Latest Update

Your package is moving within the USPS network and is on track to be delivered to its final destination. It is currently in transit to the next facility.

Get More Out of USPS Tracking:

USPS Tracking Plus®

- Delivered
- Out for Delivery
- Preparing for Delivery

Moving Through Network
In Transit to Next Facility

November 22, 2024

Arrived at USPS Regional Facility
SOUTH HOUSTON PROCESSING CENTER
November 16, 2024, 8:24 am

Departed USPS Facility
ALBUQUERQUE, NM 87101
November 14, 2024, 9:34 pm

Arrived at USPS Facility
ALBUQUERQUE, NM 87101
November 14, 2024, 9:09 pm

Feedback

9589 0710 5270 1502 3903 20

U.S. Postal Service™
CERTIFIED MAIL® RECEIPT
Domestic Mail Only

For delivery information, visit our website at www.usps.com.

OFFICIAL USE

Certified Mail Fee \$
\$39.50

Extra Services & Fees (check box, add fee as appropriate)

<input type="checkbox"/> Return Receipt (hardcopy)	\$
<input type="checkbox"/> Return Receipt (electronic)	\$
<input type="checkbox"/> Certified Mail Restricted Delivery	\$
<input type="checkbox"/> Adult Signature Required	\$
<input type="checkbox"/> Adult Signature Restricted Delivery	\$

Postage \$
\$1.00

Total Postage and Fees \$
\$40.50

Sent To
Street or P.O. Box Margaret C. Mobley
City, State, ZIP+4® 304 Lafitte St
Tishomingo, OK 73460-2432
24980 Mewbourne "Yardbird"

PS Form 3800, January 2023 PSN 7530-02-000-9047 See Reverse for Instructions

NOV 17 2024
SANTA FE MAIN POST OFFICE

Tracking Number:

Remove X

9589071052701502390320

Copy Add to Informed Delivery (<https://informedelivery.usps.com/>)

Latest Update

Your item was picked up at the post office at 10:33 am on November 20, 2024 in TISHOMINGO, OK 73460.

Get More Out of USPS Tracking:

USPS Tracking Plus®

Delivered

Delivered, Individual Picked Up at Post Office

TISHOMINGO, OK 73460
November 20, 2024, 10:33 am

Notice Left (No Authorized Recipient Available)

TISHOMINGO, OK 73460
November 18, 2024, 11:32 am

Hide Tracking History

Feedback

[What Do USPS Tracking Statuses Mean? \(https://faq.usps.com/s/article/Where-is-my-package\)](https://faq.usps.com/s/article/Where-is-my-package)

Text & Email Updates



USPS Tracking Plus®



Product Information



9589 0710 5270 1502 3904 50

U.S. Postal Service™ CERTIFIED MAIL® RECEIPT Domestic Mail Only	
For delivery information, visit our website at www.usps.com ®.	
OFFICIAL USE	
Certified Mail Fee	\$
Extra Services & Fees (check box, add fee as appropriate)	
<input type="checkbox"/> Return Receipt (hardcopy)	\$
<input type="checkbox"/> Return Receipt (electronic)	\$
<input type="checkbox"/> Certified Mail Restricted Delivery	\$
<input type="checkbox"/> Adult Signature Required	\$
<input type="checkbox"/> Adult Signature Restricted Delivery	\$
Postage	\$
Total Postage and Fees	\$
Sent To	Robert D. Richardson, as separate
Street	property,
	12981 E 131 st St
City, St	Fishers IN 46037-5911
	24980 Mewbourne "Yardbirds"
PS Form 3800, January 2023 PSN 7530-02-000-9047 See Reverse for Instructions	

8666-10528
NOV 14 2023
SANTA ANA, CA
POST OFFICE



FAQs >

Tracking Number:

Remove X

9589071052701502390450

Copy Add to Informed Delivery (<https://informedelivery.usps.com/>)

Latest Update

Your item was delivered to an individual at the address at 10:58 am on November 19, 2024 in FISHERS, IN 46037.

Get More Out of USPS Tracking:

USPS Tracking Plus®

Delivered

Delivered, Left with Individual

FISHERS, IN 46037
November 19, 2024, 10:58 am

Arrived at USPS Regional Facility
INDIANAPOLIS IN DISTRIBUTION CENTER
November 18, 2024, 2:21 am

In Transit to Next Facility
November 17, 2024

Departed USPS Facility
ALBUQUERQUE, NM 87101
November 14, 2024, 9:34 pm

Arrived at USPS Facility
ALBUQUERQUE, NM 87101
November 14, 2024, 9:06 pm

Feedback

9589 0710 5270 1502 3904 74

U.S. Postal Service™ CERTIFIED MAIL® RECEIPT Domestic Mail Only	
For delivery information, visit our website at www.usps.com ®.	
OFFICIAL USE	
Certified Mail Fee	\$
Extra Services & Fees (check box, add fee as appropriate)	
<input type="checkbox"/> Return Receipt (hardcopy)	\$
<input type="checkbox"/> Return Receipt (electronic)	\$
<input type="checkbox"/> Certified Mail Restricted Delivery	\$
<input type="checkbox"/> Adult Signature Required	\$
<input type="checkbox"/> Adult Signature Restricted Delivery	\$
Postage	\$
Total Postage and Fees	\$
Sent To	
Street or	Springwood Minerals 6, LP PO Box 3579 Midland, TX 79702
City, Sta.	24980 Mewbourne "Yardbirds"
PS Form 3800, January 2023 PSN 7530-02-000-8047 See Reverse for Instructions	

NOV 27 2024
OFFICE
POSTMARK
HERE

Tracking Number:

Remove X

9589071052701502390474

Copy Add to Informed Delivery (<https://informedelivery.usps.com/>)

Latest Update

This is a reminder to pick up your item before December 3, 2024 or your item will be returned on December 4, 2024. Please pick up the item at the MIDLAND, TX 79702 Post Office.

Get More Out of USPS Tracking:

USPS Tracking Plus®

Feedback

Delivery Attempt

Reminder to pick up your item before December 3, 2024

MIDLAND, TX 79702
November 24, 2024

Available for Pickup

DOWNTOWN MIDLAND
100 E WALL ST
MIDLAND TX 79701-9998
T,Th,F 0830-1700
November 19, 2024, 11:38 am

In Transit to Next Facility

November 17, 2024

Arrived at USPS Regional Facility

MIDLAND TX DISTRIBUTION CENTER
November 16, 2024, 7:07 pm

Departed USPS Facility

ALBUQUERQUE, NM 87101

9589 0710 5270 1502 5201 23

U.S. Postal Service™ CERTIFIED MAIL® RECEIPT Domestic Mail Only	
For delivery information, visit our website at www.usps.com ®.	
OFFICIAL USE	
Certified Mail Fee	
\$	
Extra Services & Fees (check box, add fee as appropriate)	
<input type="checkbox"/> Return Receipt (hardcopy)	\$
<input type="checkbox"/> Return Receipt (electronic)	\$
<input type="checkbox"/> Certified Mail Restricted Delivery	\$
<input type="checkbox"/> Adult Signature Required	\$
<input type="checkbox"/> Adult Signature Restricted Delivery	\$
Postage	
\$	
Total Postage and Fees	
\$	
Sent To	The Charles W. Seltzer Trust created u/w/o Joy Seltzer
Street an	214 West Texas Ave. Suite 509
City, State	Midland, TX 79701-4601 24980 Mewbourne "Yardbirds"
PS Form 3800, January 2023 PSN 7530-02-000-9047 See Reverse for Instructions	

7202

Postmark
Here

USPS Tracking[®]

FAQs >

Tracking Number:

Remove X

9589071052701502520123

Copy Add to Informed Delivery (<https://informedelivery.usps.com/>)

Latest Update

Your item was delivered to an individual at the address at 3:36 pm on November 18, 2024 in MIDLAND, TX 79701.

Get More Out of USPS Tracking:

USPS Tracking Plus[®]

Delivered

Delivered, Left with Individual

MIDLAND, TX 79701
November 18, 2024, 3:36 pm

In Transit to Next Facility

November 17, 2024

Arrived at USPS Regional Facility

MIDLAND TX DISTRIBUTION CENTER
November 16, 2024, 7:07 pm

Departed USPS Facility

ALBUQUERQUE, NM 87101
November 14, 2024, 9:34 pm

Arrived at USPS Facility

ALBUQUERQUE, NM 87101
November 14, 2024, 9:06 pm

Feedback

9589 0710 5270 1502 5201 30

U.S. Postal Service™ CERTIFIED MAIL® RECEIPT Domestic Mail Only	
For delivery information, visit our website at www.usps.com ®.	
OFFICIAL USE	
Certified Mail Fee	\$
Extra Services & Fees (check box, add fee as appropriate)	
<input type="checkbox"/> Return Receipt (hardcopy)	\$
<input type="checkbox"/> Return Receipt (electronic)	\$
<input type="checkbox"/> Certified Mail Restricted Delivery	\$
<input type="checkbox"/> Adult Signature Required	\$
<input type="checkbox"/> Adult Signature Restricted Delivery	\$
Postage	\$
Total Postage and Fees	\$
Sent To	
Street	The heirs or devisees of John P. Bates who apparently is
City	Ann L. Bates PO Box 8241 Waco, TX 76714
	24980 Mewbourne "Yardbird"
PS Form 3800, January 2023 PSN 7530-02-000-9047 See Reverse for Instructions	

USPS Tracking®

FAQs >

Tracking Number:

Remove X

9589071052701502520130

Copy Add to Informed Delivery (<https://informedelivery.usps.com/>)

Latest Update

This is a reminder to pick up your item before December 2, 2024 or your item will be returned on December 3, 2024. Please pick up the item at the WACO, TX 76714 Post Office.

Get More Out of USPS Tracking:

USPS Tracking Plus®

Feedback

Delivery Attempt

Reminder to pick up your item before December 2, 2024

WACO, TX 76714
November 23, 2024

Available for Pickup

WESTVIEW
800 WOODED ACRES DR
WACO TX 76710-9998
November 18, 2024, 10:34 am

Arrived at Post Office

WACO, TX 76710
November 18, 2024, 10:34 am

Departed USPS Regional Facility

FORT WORTH TX DISTRIBUTION CENTER
November 16, 2024, 10:46 pm

Arrived at USPS Regional Facility

FORT WORTH TX DISTRIBUTION CENTER

AFFIDAVIT OF PUBLICATION

CARLSBAD CURRENT-ARGUS
PO BOX 507
HUTCHINSON, KS 67504-0507

STATE OF NEW MEXICO } SS
COUNTY OF EDDY }

Account Number: 94
Ad Number: 22160
Description: 24980 Mewbourne Yardbirds
Ad Cost: \$204.61

Sherry Groves, being first duly sworn, says:

That she is the Agent of the the Carlsbad Current-Argus, a Weekly newspaper of general circulation, printed and published in Carlsbad, Eddy County, New Mexico; that the publication, a copy of which is attached hereto, was published in said newspaper on the following dates:

November 16, 2024

That said newspaper was regularly issued and circulated on those dates.

SIGNED:

Sherry Groves

Agent

Subscribed to and sworn to me this 22th day of November 2024.

Leanne Kaufenberg
Leanne Kaufenberg, Notary Public, Redwood County
Minnesota

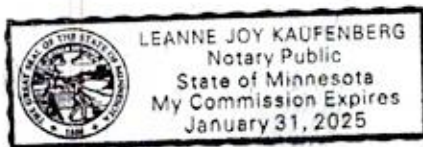

CARA DOUGLAS
HINKLE SHANOR, LLP
PO BOX 2068
Santa Fe, NM 87504
cdouglas@hinklelawfirm.com

PUBLIC NOTICE

This is to notify all interested parties, including: the heirs, devisees, and assigns of George Lundblade, Lucy Lundblade, and Raymond H. Jones; Marilyn Denkert; Kenesaw Seniors Center Inc.; Kenesaw Cemetery Association; Hastings College Foundation; Kenesaw Volunteer Fire Department Rescue Unit; American Cometra Inc.; Anastacia R. Blanco, a separate property; Ann L. Bates, a widow; Anna Pauline Swearington; Assigns of Joe H. Beeman; Black Ram Properties, LLC; Boys Club of America; Coe McEwen Wilsan c/o Neil Wilsan; Dale M. Richardson, as separate property; David L. Tomlin; Dela Inez Masterpolitano, as separate property; Erma Lee Garcia, as separate property; Ethel Jane Reese; Facowie Energy, a sole proprietorship of E. Bradford Mantz; Francis T. Segura; Gene A. Adams and Brenda L. Adams; Gina S. Rodriguez; Gregory Collier, as separate property; H. Grady Payne, III; Harry T. Richardson, as separate property; J.M. Turney, whose husband is Steve Turney; James A. Collier, III, as separate property; Jennifer Enoch Hale; Jennifer M. Turney; John Billy Ruiz, Sr. a/k/a Bill C. Ruiz; John Zacharias Grace; Kevin Beachy McEwen; Linda Richardson, a widow; Marathon Oil Permian; Margaret C. Mobley; Margie Grossenbacher Allen, DSSP; Marjorie Rose Parker, as agent; Marke Exploration, Inc.; Marvin L. Lundblade, as separate property; Mary Jane Jones; MRC Delaware Resources, LLC; MRC Permian Company; Pontem Energy Partners I, LP; Rachel Martinez; Reba N. Robertson; Remora Operating LLC; Robert D. Richardson, as separate property; Ronald Rogers, as separate property, who apparently is an heir or devisee of Ruby Rogers; Springwood Minerals 6, LP; T. George Wright; Terry A. White and Carla K. White, Trustees of the Terry A. White and Carla K. White Trust dated May 7, 2014; The Charles W. Seltzer Trust created u/w/o Joy Seltzer; The heirs or devisees of John P. Bates who apparently is Ann L. Bates; United State Borax & Chemical Corp.; XTO Holdings, LLC; and their successors and assigns, that the New Mexico Oil Conservation Division will conduct a hearing on an application submitted by Mewbourne Oil Company (Case Number 24980). The hearing will be conducted on December 5, 2024, in a hybrid fashion, both virtually and in-person at the Energy, Minerals, Natural Resources Department, Wendell Chino Building, Pecos Hall, 1220 South St. Francis Drive, 1st Floor, Santa Fe, NM 87505. To participate virtually, see the instructions posted on the OCD Hearings website: <https://www.emnrd.nm.gov/oed/hearing-info/>. Mewbourne Oil Company ("Applicant") applies for an order pooling all uncommitted interests in the Wolfcamp formation underlying a 1,920.06-acre, more or less, standard, overlapping horizontal spacing unit comprised of all of Sections 27 and 34, Township 23 South, Range 28 East, and all of Section 3, Township 24 South, Range 28 East, Eddy County, New Mexico ("Unit"). The Unit will be dedicated to the Yardbirds 27/3 Fee 715H well ("Well"), which will be drilled from a surface hole location in the NW/4 NW/4 (Unit D) of Section 27, Township 23 South, to a bottom hole location in the SW/4 SE/4 (Unit O) of Section 3, Township 24 South. The completed interval of the Well will be orthodox. The completed interval of the Well will be located within 330' of the line separating the E/2 and W/2 Sections 27 and 34, Township 23 South, Range 28 East, and Section 3, Township 24 South, Range 28 East, to allow for the creation of a 1,920.06-acre, more or less, standard horizontal spacing unit. The Unit will partially overlap with the proposed spacing units for the following wells, which will produce from the Purple Sage, Wolfcamp (Gas) pool (Code 98220): Yardbirds 27/3 Fee 711H (API No. pending) and Yardbirds 27/3 Fee 713H (API No. pending), which will be located in the W/2 of Sections 27 and 34, Township 23 South, Range 28 East and the W/2 of Section 3, Township 24 South, Range 28 East; and the Yardbirds 27/3 Fee 716H (API No. pending), which will be located in the E/2 of Sections 27 and 34, Township 23 South, Range 28 East, and the E/2 of Section 3, Township 24 South, Range 28 East. Also to be considered will be the cost of drilling and completing the Well and the allocation of the costs, the designation of Applicant as operator of the Well, and a 200% charge for the risk involved in drilling and completing the Well. The Well is located approximately one mile east of Loving, New Mexico.

Published in the Carlsbad Current-Argus November 16, 2024.
#22160

Mewbourne Oil Company
Case No. 24980
Exhibit C-4