

**STATE OF NEW MEXICO
DEPARTMENT OF ENERGY, MINERALS AND NATURAL RESOURCES
OIL CONSERVATION DIVISION**

**APPLICATION OF COG OPERATING LLC
FOR COMPULSORY POOLING AND APPROVAL
OF NON-STANDARD SPACING UNIT,
LEA COUNTY, NEW MEXICO.**

CASE NO. 24949

NOTICE OF AMENDED EXHIBITS

COG Operating LLC provides the attached amended exhibit packet, which includes an updated Exhibit A-2 (C-102s).

Respectfully submitted,

HINKLE SHANOR LLP

/s/ Dana S. Hardy

Dana S. Hardy

Dylan M. Villescascas

Jaclyn M. McLean

P.O. Box 2068

Santa Fe, NM 87504-2068

Phone: (505) 982-4554

Facsimile: (505) 982-8623

dhardy@hinklelawfirm.com

jmclean@hinklelawfirm.com

dvillescascas@hinklelawfirm.com

Counsel for COG Operating LLC

**STATE OF NEW MEXICO
DEPARTMENT OF ENERGY, MINERALS AND NATURAL RESOURCES
OIL CONSERVATION DIVISION**

**APPLICATION OF COG OPERATING LLC
FOR COMPULSORY POOLING AND APPROVAL
OF NON-STANDARD SPACING UNIT,
LEA COUNTY, NEW MEXICO.**

CASE NO. 24949

Exhibit Index

Compulsory Pooling Checklist

Exhibit A Self-Affirmed Statement of Michael Potts

- | | |
|-----|--|
| A-1 | Application & Proposed Notice of Hearing |
| A-2 | C-102s |
| A-3 | Plat of Tracts, Tract Ownership, Applicable Lease Numbers, Unit Recapitulation, Pooled Parties |
| A-4 | Map of Non-Standard Spacing Unit |
| A-5 | Sample Ratification Letter |
| A-5 | Chronology of Contact |

Exhibit B Self-Affirmed Statement of Ben Breyman

- | | |
|-----|-----------------------------|
| B-1 | Location Map |
| B-2 | Subsea Structure Map |
| B-3 | Cross Section Map |
| B-4 | Stratigraphic Cross-Section |

Exhibit C Self-Affirmed Statement of Dana S. Hardy

- | | |
|-----|--|
| C-1 | Notice Letters Sent November 8, 2024 |
| C-2 | Chart of Notice to All Interested Parties |
| C-3 | Copies of Certified Mail Receipts and Returns |
| C-4 | Affidavit of Publication for November 14, 2024 |

COMPULSORY POOLING APPLICATION CHECKLIST

ALL INFORMATION IN THE APPLICATION MUST BE SUPPORTED BY SIGNED AFFIDAVITS

Case: 24949	APPLICANT'S RESPONSE
Date: December 5, 2024	
Applicant	COG Operating LLC
Designated Operator & OGRID (affiliation if applicable)	229137
Applicant's Counsel:	Hinkle Shanor LLP
Case Title:	Application of COG Operating LLC for Compulsory Pooling and Approval of Non-Standard Spacing Unit, Lea County, New Mexico.
Entries of Appearance/Intervenors:	None
Well Family	Macho Nacho
Formation/Pool	
Formation Name(s) or Vertical Extent:	Wolfcamp Formation
Primary Product (Oil or Gas):	Oil
Pooling this vertical extent:	Wolfcamp Formation
Pool Name and Pool Code (Only if NSP is requested):	WC-025 G-09 S43310P; Upper Wolfcamp (98135)
Well Location Setback Rules (Only if NSP is Requested):	Statewide
Spacing Unit	
Type (Horizontal/Vertical)	Horizontal
Size (Acres)	1,268.12
Building Blocks:	quarter-quarter
Orientation:	South to North
Description: TRS/County	Irregular Sections 6 and 7, Township 24 South, Range 33 East, Lea County.
Standard Horizontal Well Spacing Unit (Y/N), If No, describe and is approval of non-standard unit requested in this application?	No, COG requests approval of a non-standard spacing unit in this application.
Other Situations	
Depth Severance: Y/N. If yes, description	No.
Proximity Tracts: If yes, description	No.
Proximity Defining Well: if yes, description	N/A
Applicant's Ownership in Each Tract	Exhibit A-3
Well(s)	
Name & API (if assigned), surface and bottom hole location, footages, completion target, orientation, completion status (standard or non-standard)	Add wells as needed
Well #1	Macho Nacho State Com 602H (API # pending) SHL: 635' FSL & 2080' FEL (Unit O), Section 7, T24S-R33E BHL: 50' FNL & 991' FEL (Lot 1), Section 6, T24S-R33E Completion Target: Wolfcamp (Approx. 12,495' TVD)

Well #2	Macho Nacho State Com 604H (API # pending) SHL: 635' FSL & 2140' FEL (Unit O), Section 7, T24S-R33E BHL: 50' FNL & 2311' FEL (Lot 2), Section 6, T24S-R33E Completion Target: Wolfcamp (Approx. 12,495' TVD)
Well #3	Macho Nacho State Com 606H (API # pending) SHL: 300' FSL & 1365' FWL (Unit N), Section 7, T24S-R33E BHL: 50' FNL & 1649' FWL (Lot 3), Section 6, T24S-R33E Completion Target: Wolfcamp (Approx. 12,495' TVD)
Well #4	Macho Nacho State Com 608H (API # pending) SHL: 300' FSL & 1305' FWL (Lot 4), Section 7, T24S-R33E BHL: 50' FNL & 330' FWL (Lot 4), Section 6, T24S-R33E Completion Target: Wolfcamp (Approx. 12,495' TVD)
AFE Capex and Operating Costs	
Drilling Supervision/Month \$	N/A
Production Supervision/Month \$	N/A
Justification for Supervision Costs	N/A
Requested Risk Charge	N/A
Notice of Hearing	
Proposed Notice of Hearing	Exhibit A-1
Proof of Mailed Notice of Hearing (20 days before hearing)	Exhibits C-1, C-2, C-3, C-4
Proof of Published Notice of Hearing (10 days before hearing)	Exhibit C-5
Ownership Determination	
Land Ownership Schematic of the Spacing Unit	Exhibit A-3
Tract List (including lease numbers and owners)	Exhibit A-3
If approval of Non-Standard Spacing Unit is requested, Tract List (including lease numbers and owners) of Tracts subject to notice requirements.	Exhibit A-4
Pooled Parties (including ownership type)	Exhibit A-3
Unlocatable Parties to be Pooled	N/A
Ownership Depth Severance (including percentage above & below)	N/A
Joinder	
Sample Copy of Proposal Letter	N/A
List of Interest Owners (ie Exhibit A of JOA)	Exhibit A-3
Chronology of Contact with Non-Joined Working Interests	Exhibit A-6
Overhead Rates In Proposal Letter	N/A
Cost Estimate to Drill and Complete	N/A
Cost Estimate to Equip Well	N/A
Cost Estimate for Production Facilities	N/A
Geology	
Summary (including special considerations)	Exhibit B

Spacing Unit Schematic	Exhibit B-1
Gunbarrel/Lateral Trajectory Schematic	N/A
Well Orientation (with rationale)	Exhibit B
Target Formation	Exhibit B
HSU Cross Section	Exhibit B-3
Depth Severance Discussion	N/A
Forms, Figures and Tables	
C-102	Exhibit A-2
Tracts	Exhibit A-3
Summary of Interests, Unit Recapitulation (Tracts)	Exhibit A-3
General Location Map (including basin)	Exhibit B-1
Well Bore Location Map	Exhibit B-1
Structure Contour Map - Subsea Depth	Exhibit B-2
Cross Section Location Map (including wells)	Exhibit B-3
Cross Section (including Landing Zone)	Exhibit B-4
Additional Information	
Special Provisions/Stipulations	N/A
CERTIFICATION: I hereby certify that the information provided in this checklist is complete and accurate.	
Printed Name (Attorney or Party Representative):	Dana S. Hardy
Signed Name (Attorney or Party Representative):	/s/ Dana S. Hardy
Date:	11/24/2024

**STATE OF NEW MEXICO
DEPARTMENT OF ENERGY, MINERALS AND NATURAL RESOURCES
OIL CONSERVATION DIVISION**

**APPLICATION OF COG OPERATING LLC
FOR COMPULSORY POOLING AND APPROVAL
OF NON-STANDARD SPACING UNIT,
LEA COUNTY, NEW MEXICO**

CASE NO. 24949

**SELF-AFFIRMED STATEMENT
OF MICHAEL POTTS**

1. I am a Land Negotiator for COG Operating LLC (“COG”). I am over 18 years of age, have personal knowledge of the matters addressed herein, and am competent to provide this Self-Affirmed Statement. I have previously testified before the New Mexico Oil Conservation Division (“Division”) and my qualifications as an expert in petroleum land matters were accepted and made a matter of record.

2. I am familiar with the land matters involved in the above-referenced case. Copies of COG’s application and proposed hearing notice are attached as **Exhibit A-1**.

3. None of the parties proposed to be pooled in this case indicated opposition to this matter proceeding by affidavit, therefore I do not expect any opposition at hearing.

4. COG seeks an order: (1) establishing a 1,268.12-acre, more or less, non-standard horizontal spacing unit comprised of irregular Sections 6 and 7, Township 24 South, Range 33 East, Lea County, New Mexico (“Unit”); and (2) pooling all uncommitted interests in the Wolfcamp formation underlying the Unit.

5. The Unit will be dedicated to the following wells (“Wells”):

- **Macho Nacho State Com 602H**, which will be drilled from a surface hole location in the SW/4 SE/4 (Unit O) of Section 7 to a bottom hole location in Lot 1 (NE/4 NE/4 equivalent) of Section 6;

**COG Operating LLC
Case No. 24949
Exhibit A**

- **Macho Nacho State Com 604H**, which will be drilled from a surface hole location in the SW/4 SE/4 (Unit O) of Section 7 to a bottom hole location in Lot 2 (NW/4 NE/4 equivalent) of Section 6;
- **Macho Nacho State Com 606H**, which will be drilled from a surface hole location in the SE/4 SW/4 (Unit N) of Section 7 to a bottom hole location in Lot 3 (NE/4 NW/4 equivalent) of Section 6; and
- **Macho Nacho State Com 608H**, which will be drilled from a surface hole location in Lot 4 (SW/4 SW/4 equivalent) of Section 7 to a bottom hole location in Lot 4 (NW/4 NW/4 equivalent) of Section 6.

6. The proposed Wells will be completed in the WC-025 G-09 S243310P; Upper Wolfcamp pool (Code 98135).

7. The completed intervals of the Wells are expected to be orthodox.

8. **Exhibit A-2** contains the C-102s for the Wells.

9. **Exhibit A-3** contains a plat identifying ownership by tract in the Unit. This exhibit also includes any applicable lease numbers, a unit recapitulation, and the interests COG seeks to pool highlighted in yellow. COG is only seeking to pool overriding royalty interests (“ORRIs”), as all working interests have committed to the Unit.

10. COG has conducted a diligent search of all county public records including phone directories and computer databases, as well as internet searches, to locate the interest owners it seeks to pool.

11. **Exhibit A-4** is a map that depicts the non-standard spacing unit in relation to the outline of a standard spacing unit. The map also identifies the interest owners in the tracts surrounding the proposed Unit, who were provided notice of COG’s application.

12. COG’s request for approval of a non-standard spacing unit will allow it to

consolidate surface facilities and will consequently prevent surface, environmental, and economic waste.

- a. The non-standard unit will allow COG to minimize surface use. Centralizing equipment for facilities for the Wells will reduce the total acreage needed for surface facilities by 50% of the total amount that would be necessary absent a non-standard unit.
- b. Surface facilities and equipment, pipelines, and rights-of-way for one well cost approximately \$2.7MM. While the centralized facilities will be larger, so that they may handle production from multiple wells, I estimate the overall savings, if a non-standard unit is approved, will be approximately \$7.4MM. This will reduce the overall well costs and improve economics for the wells.
- c. A common facility also reduces the number of flares COG may need to use in the case of emergency from 4 to 1. Additionally, the VOC reduction is nearly 50%.

13. As a result, approval of a non-standard spacing unit is necessary to prevent waste and protect correlative rights.

14. **Exhibit A-5** contains a sample ratification letter sent to the ORRIs.

15. In my opinion, COG made a good-faith effort to reach voluntary joinder of uncommitted interests in the Wells as indicated by the chronology of contact described in **Exhibit A-6**.

16. The attached exhibits were either prepared by me or under my supervision or were compiled from company business records.

17. In my opinion, the granting of COG's application for compulsory pooling and approval of a non-standard spacing unit would serve the interests of conservation, the protection of correlative rights, and the prevention of waste.

18. I understand this Self-Affirmed Statement will be used as written testimony in the subject cases. I affirm that my testimony above is true and correct and is made under penalty of perjury under the laws of the State of New Mexico. My testimony is made as of the date handwritten next to my signature below.



Michael Potts

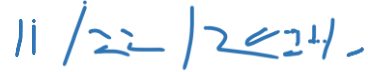

Date

**STATE OF NEW MEXICO
ENERGY, MINERALS AND NATURAL RESOURCES DEPARTMENT
OIL CONSERVATION DIVISION**

**APPLICATION OF COG OPERATING LLC
FOR COMPULSORY POOLING AND APPROVAL
OF NON-STANDARD SPACING UNIT,
LEA COUNTY, NEW MEXICO.**

CASE NO. 24949

APPLICATION

In accordance with NMSA 1978, § 70-2-17 and NMAC 19.15.16.15(B)(5), COG Operating LLC (“COG” or “Applicant”), through its undersigned attorneys, files this application with the Oil Conservation Division (“Division”) seeking an order: (1) establishing a 1,268.12-acre, more or less, non-standard horizontal spacing unit comprised of all of irregular Sections 6 and 7, Township 24 South, Range 33 East, Lea County, New Mexico (“Unit”); and (2) pooling all uncommitted interests in the Wolfcamp formation underlying the Unit. In support of this application, COG states the following.

1. Applicant (OGRID No. 229137) is a working interest owner in the Unit and has the right to drill thereon.
2. Applicant seeks to dedicate the Unit to the following proposed wells (“Wells”):
 - a. **Macho Nacho State Com 602H**, which will be drilled from a surface hole location in the SW/4 SE/4 (Unit O) of Section 7 to a bottom hole location in Lot 1 (NE/4 NE/4 equivalent) of Section 6;
 - b. **Macho Nacho State Com 604H**, which will be drilled from a surface hole location in the SW/4 SE/4 (Unit O) of Section 7 to a bottom hole location in Lot 2 (NW/4 NE/4 equivalent) of Section 6;

**COG Operating LLC
Case No. 24949
Exhibit A-1**

- c. **Macho Nacho State Com 606H**, which will be drilled from a surface hole location in the SE/4 SW/4 (Unit N) of Section 7 to a bottom hole location in Lot 3 (NE/4 NW/4 equivalent) of Section 6; and
 - d. **Macho Nacho State Com 608H**, which will be drilled from a surface hole location in Lot 4 (SW/4 SW/4 equivalent) of Section 7 to a bottom hole location in Lot 4 (NW/4 NW/4 equivalent) of Section 6.
3. The completed intervals of the Wells will be orthodox.
 4. Applicant has sought and been unable to obtain voluntary agreement for the development of these lands from all of the interest owners in the Unit.
 5. The pooling of interests will avoid the drilling of unnecessary wells, prevent waste, and protect correlative rights.
 6. Approval of a non-standard horizontal spacing unit is necessary to prevent waste and protect correlative rights.
 7. In order to permit Applicant to obtain its just and fair share of the oil and gas underlying the subject lands, all uncommitted interests in the Unit should be pooled and Applicant should be designated the operator of the proposed horizontal wells and the Unit.

WHEREFORE, Applicant requests that this application be set for hearing before an Examiner of the Oil Conservation Division on December 5, 2024, and, after notice and hearing as required by law, the Division enter an order:

- A. Approving a non-standard horizontal spacing unit;
- B. Pooling all uncommitted interests in the Unit;
- C. Approving the initial wells in the Unit;

- D. Designating Applicant as the operator of the Unit and the horizontal wells to be drilled thereon;
- E. Authorizing Applicant to recover its costs of drilling, equipping, and completing the wells;
- F. Approving the actual operating charges and costs of supervision, together with a provision adjusting the rates pursuant to the COPAS accounting procedures; and
- G. Imposing a 200% charge for the risk assumed by Applicant in drilling and completing the wells against any working interest owner who does not voluntarily participate in the drilling of the wells.

Respectfully submitted,

HINKLE SHANOR LLP

/s/ Dana S. Hardy
Dana S. Hardy
Jaclyn M. McLean
Dylan M. Villescas
P.O. Box 2068
Santa Fe, NM 87504-2068
Phone: (505) 982-4554
Facsimile: (505) 98208623
dhardy@hinklelawfirm.com
jmclean@hinklelawfirm.com
dvilesclas@hinklelawfirm.com
Counsel for COG Operating LLC

Application of COG Operating LLC for Compulsory Pooling and Approval of Non-Standard Spacing Unit, Lea County, New Mexico. COG Operating LLC (“Applicant”) seeks an order: (1) establishing a 1,268.12-acre, more or less, non-standard horizontal spacing unit comprised of all of irregular Sections 6 and 7, Township 24 South, Range 33 East, Lea County, New Mexico (“Unit”); and (2) pooling all uncommitted interests in the Wolfcamp formation underlying the Unit. Applicant seeks to dedicate the Unit to the following proposed wells (“Wells”): **Macho Nacho State Com 602H**, which will be drilled from a surface hole location in the SW/4 SE/4 (Unit O) of Section 7 to a bottom hole location in Lot 1 (NE/4 NE/4 equivalent) of Section 6; **Macho Nacho State Com 604H**, which will be drilled from a surface hole location in the SW/4 SE/4 (Unit O) of Section 7 to a bottom hole location in Lot 2 (NW/4 NE/4 equivalent) of Section 6; **Macho Nacho State Com 606H**, which will be drilled from a surface hole location in the SE/4 SW/4 (Unit N) of Section 7 to a bottom hole location in Lot 3 (NE/4 NW/4 equivalent) of Section 6; and **Macho Nacho State Com 608H**, which will be drilled from a surface hole location in Lot 4 (SW/4 SW/4 equivalent) of Section 7 to a bottom hole location in Lot 4 (NW/4 NW/4 equivalent) of Section 6. The completed intervals of the Wells will be orthodox. Also to be considered will be the cost of drilling and completing the Wells and the allocation of the costs, the designation of Applicant as operator of the Wells, and a 200% charge for the risk involved in drilling and completing the Wells. The Wells are located approximately 25 miles northwest of Jal, New Mexico.

C-102 Submit Electronically Via OCD Permitting	State of New Mexico Energy, Minerals & Natural Resources Department OIL CONSERVATION DIVISION	Exhibit A-2 Revised July 9, 2024	
		Submittal Type:	<input checked="" type="checkbox"/> Initial Submittal
			<input type="checkbox"/> Amended Report
			<input type="checkbox"/> As Drilled

WELL LOCATION INFORMATION

API Number 30-025-52430	Pool Code 98135	Pool Name WC-025 G-09 S243310P; Upper Wolfcamp
Property Code	Property Name MACHO NACHO STATE COM	Well Number 602H
OGRID No. 229137	Operator Name COG OPERATING LLC	Ground Level Elevation 3574.3'
Surface Owner: <input checked="" type="checkbox"/> State <input type="checkbox"/> Fee <input type="checkbox"/> Tribal <input type="checkbox"/> Federal		Mineral Owner: <input checked="" type="checkbox"/> State <input type="checkbox"/> Fee <input type="checkbox"/> Tribal <input type="checkbox"/> Federal

Surface Location

UL	Section	Township	Range	Lot	Ft. from N/S	Ft. from E/W	Latitude	Longitude	County
0	7	24-S	33-E		635 FSL	2080 FEL	32.226688°N	103.609614°W	LEA

Bottom Hole Location

UL	Section	Township	Range	Lot	Ft. from N/S	Ft. from E/W	Latitude	Longitude	County
1	6	24-S	33-E		50 FNL	991 FEL	32.253821°N	103.606089°W	LEA

Dedicated Acres 1268.12	Infill or Defining Well Defining	Defining Well API 30-025-52430	Overlapping Spacing Unit (Y/N) Y	Consolidation Code
Order Numbers.			Well setbacks are under Common Ownership: <input checked="" type="checkbox"/> Yes <input type="checkbox"/> No	

Kick Off Point (KOP)

UL	Section	Township	Range	Lot	Ft. from N/S	Ft. from E/W	Latitude	Longitude	County
0	7	24-S	33-E		635 FSL	2080 FEL	32.226688°N	103.609614°W	LEA

First Take Point (FTP)

UL	Section	Township	Range	Lot	Ft. from N/S	Ft. from E/W	Latitude	Longitude	County
P	7	24-S	33-E		100 FSL	991 FEL	32.225215°N	103.606092°W	LEA

Last Take Point (LTP)

UL	Section	Township	Range	Lot	Ft. from N/S	Ft. from E/W	Latitude	Longitude	County
1	6	24-S	33-E		100 FNL	991 FEL	32.253684°N	103.606089°W	LEA

Unitized Area or Area of Uniform Interest COM	Spacing Unit Type <input checked="" type="checkbox"/> Horizontal <input type="checkbox"/> Vertical	Ground Floor Elevation: 3574.3'
---	--	---

OPERATOR CERTIFICATIONS <i>I hereby certify that the information contained herein is true and complete to the best of my knowledge and belief, and, if the well is a vertical or directional well, that this organization either owns a working interest or unleased mineral interest in the land including the proposed bottom hole location or has a right to drill this well at this location pursuant to a contract with an owner of a working interest or unleased mineral interest, or to a voluntary pooling agreement or a compulsory pooling order heretofore entered by the division.</i> <i>If this well is a horizontal well, I further certify that this organization has received the consent of at least one lessee or owner of a working interest or unleased mineral interest in each tract (in the target pool or formation) in which any part of the well's completed interval will be located or obtained a compulsory pooling order from the division.</i>		SURVEYOR CERTIFICATIONS <i>I hereby certify that the well location shown on this plat was plotted from field notes of actual surveys made by me or under my supervision, and that the same is true and correct to the best of my belief.</i>	
Signature Mayte Reyes	Date 12/3/2024	Signature and Seal of Professional Surveyor  Chad Harcrow 12/2/24	
Printed Name Mayte Reyes	Email Address mayte.x.reyes@cop.com	Certificate Number 17777	Date of Survey AUGUST 9, 2023
		W.O.#24-1217	DRAWN BY: JH
		PAGE 1 OF 2	

Note: No allowable will be assigned to this completion until all interests have been consolidated or a non-standard unit has been approved by the division.

Surveyors shall use the latest United States government survey or dependent resurvey. Well locations will be in reference to the New Mexico Principal Meridian. If the land is not surveyed, contact the OCD Engineering Bureau. Independent subdivision surveys will not be acceptable.



C-102 Submit Electronically Via OCD Permitting	State of New Mexico Energy, Minerals & Natural Resources Department OIL CONSERVATION DIVISION	Revised July 9, 2024	
		Submittal Type:	<input checked="" type="checkbox"/> Initial Submittal
			<input type="checkbox"/> Amended Report
			<input type="checkbox"/> As Drilled

WELL LOCATION INFORMATION

API Number 30-025-52431	Pool Code 98135	Pool Name WC-025 G-09 S243310P; Upper Wolfcamp
Property Code	Property Name MACHO NACHO STATE COM	Well Number 604H
OGRID No. 229137	Operator Name COG OPERATING LLC	Ground Level Elevation 3574.1'
Surface Owner: <input checked="" type="checkbox"/> State <input type="checkbox"/> Fee <input type="checkbox"/> Tribal <input type="checkbox"/> Federal		Mineral Owner: <input checked="" type="checkbox"/> State <input type="checkbox"/> Fee <input type="checkbox"/> Tribal <input type="checkbox"/> Federal

Surface Location

UL	Section	Township	Range	Lot	Ft. from N/S	Ft. from E/W	Latitude	Longitude	County
0	7	24-S	33-E		635 FSL	2410 FEL	32.226688°N	103.609808°W	LEA

Bottom Hole Location

UL	Section	Township	Range	Lot	Ft. from N/S	Ft. from E/W	Latitude	Longitude	County
2	6	24-S	33-E		50 FNL	2311 FEL	32.253828°N	103.610359°W	LEA

Dedicated Acres 1268.12	Infill or Defining Well Defining	Defining Well API 30-025-52431	Overlapping Spacing Unit (Y/N) Y	Consolidation Code
Order Numbers.			Well setbacks are under Common Ownership: <input checked="" type="checkbox"/> Yes <input type="checkbox"/> No	

Kick Off Point (KOP)

UL	Section	Township	Range	Lot	Ft. from N/S	Ft. from E/W	Latitude	Longitude	County
0	7	24-S	33-E		635 FSL	2410 FEL	32.226688°N	103.609808°W	LEA

First Take Point (FTP)

UL	Section	Township	Range	Lot	Ft. from N/S	Ft. from E/W	Latitude	Longitude	County
0	7	24-S	33-E		100 FSL	2311 FEL	32.225218°N	103.610360°W	LEA

Last Take Point (LTP)

UL	Section	Township	Range	Lot	Ft. from N/S	Ft. from E/W	Latitude	Longitude	County
2	6	24-S	33-E		100 FNL	2311 FEL	32.253690°N	103.610359°W	LEA

Unitized Area or Area of Uniform Interest COM	Spacing Unit Type <input checked="" type="checkbox"/> Horizontal <input type="checkbox"/> Vertical	Ground Floor Elevation: 3574.1'
---	--	---

OPERATOR CERTIFICATIONS <i>I hereby certify that the information contained herein is true and complete to the best of my knowledge and belief, and, if the well is a vertical or directional well, that this organization either owns a working interest or unleased mineral interest in the land including the proposed bottom hole location or has a right to drill this well at this location pursuant to a contract with an owner of a working interest or unleased mineral interest, or to a voluntary pooling agreement or a compulsory pooling order heretofore entered by the division.</i> <i>If this well is a horizontal well, I further certify that this organization has received the consent of at least one lessee or owner of a working interest or unleased mineral interest in each tract (in the target pool or formation) in which any part of the well's completed interval will be located or obtained a compulsory pooling order from the division.</i>		SURVEYOR CERTIFICATIONS <i>I hereby certify that the well location shown on this plat was plotted from field notes of actual surveys made by me or under my supervision, and that the same is true and correct to the best of my belief.</i>	
Signature Mayte Reyes	Date 12/3/2024	Signature and Seal of Professional Surveyor Chad Harrow 12/2/24	
Printed Name Mayte Reyes	Email Address mayte.x.reyes@cop.com	Certificate Number 17777	Date of Survey AUGUST 9, 2023
		W.O.#24-1215	DRAWN BY: JH
		PAGE 1 OF 2	

Note: No allowable will be assigned to this completion until all interests have been consolidated or a non-standard unit has been approved by the division.

Surveyors shall use the latest United States government survey or dependent resurvey. Well locations will be in reference to the New Mexico Principal Meridian. If the land is not surveyed, contact the OCD Engineering Bureau. Independent subdivision surveys will not be acceptable.



C-102 Submit Electronically Via OCD Permitting	State of New Mexico Energy, Minerals & Natural Resources Department OIL CONSERVATION DIVISION		Revised July 9, 2024	
			Submittal Type:	<input checked="" type="checkbox"/> Initial Submittal
				<input type="checkbox"/> Amended Report
		<input type="checkbox"/> As Drilled		

WELL LOCATION INFORMATION

API Number 30-025-52432	Pool Code 98135	Pool Name WC-025 G-09 S243310P; Upper Wolfcamp
Property Code	Property Name MACHO NACHO STATE COM	Well Number 606H
OGRID No. 229137	Operator Name COG OPERATING LLC	Ground Level Elevation 3571.3'
Surface Owner: <input checked="" type="checkbox"/> State <input type="checkbox"/> Fee <input type="checkbox"/> Tribal <input type="checkbox"/> Federal		Mineral Owner: <input checked="" type="checkbox"/> State <input type="checkbox"/> Fee <input type="checkbox"/> Tribal <input type="checkbox"/> Federal

Surface Location

UL	Section	Township	Range	Lot	Ft. from N/S	Ft. from E/W	Latitude	Longitude	County
N	7	24-S	33-E		300 FSL	1365 FWL	32.225770°N	103.615384°W	LEA

Bottom Hole Location

UL	Section	Township	Range	Lot	Ft. from N/S	Ft. from E/W	Latitude	Longitude	County
3	6	24-S	33-E		50 FNL	1649 FWL	32.253834°N	103.614439°W	LEA

Dedicated Acres 1268.12	Infill or Defining Well Defining	Defining Well API 30-025-52432	Overlapping Spacing Unit (Y/N) Y	Consolidation Code
Order Numbers.			Well setbacks are under Common Ownership: <input checked="" type="checkbox"/> Yes <input type="checkbox"/> No	

Kick Off Point (KOP)

UL	Section	Township	Range	Lot	Ft. from N/S	Ft. from E/W	Latitude	Longitude	County
N	7	24-S	33-E		300 FSL	1365 FWL	32.225770°N	103.615384°W	LEA

First Take Point (FTP)

UL	Section	Township	Range	Lot	Ft. from N/S	Ft. from E/W	Latitude	Longitude	County
N	7	24-S	33-E		100 FSL	1649 FWL	32.225220°N	103.614466°W	LEA

Last Take Point (LTP)

UL	Section	Township	Range	Lot	Ft. from N/S	Ft. from E/W	Latitude	Longitude	County
3	6	24-S	33-E		100 FNL	1649 FWL	32.253697°N	103.614439°W	LEA

Unitized Area or Area of Uniform Interest COM	Spacing Unit Type <input checked="" type="checkbox"/> Horizontal <input type="checkbox"/> Vertical	Ground Floor Elevation: 3571.3'
---	--	---

OPERATOR CERTIFICATIONS <i>I hereby certify that the information contained herein is true and complete to the best of my knowledge and belief, and, if the well is a vertical or directional well, that this organization either owns a working interest or unleased mineral interest in the land including the proposed bottom hole location or has a right to drill this well at this location pursuant to a contract with an owner of a working interest or unleased mineral interest, or to a voluntary pooling agreement or a compulsory pooling order heretofore entered by the division.</i> <i>If this well is a horizontal well, I further certify that this organization has received the consent of at least one lessee or owner of a working interest or unleased mineral interest in each tract (in the target pool or formation) in which any part of the well's completed interval will be located or obtained a compulsory pooling order from the division.</i>		SURVEYOR CERTIFICATIONS <i>I hereby certify that the well location shown on this plat was plotted from field notes of actual surveys made by me or under my supervision, and that the same is true and correct to the best of my belief.</i>	
Signature Mayte Reyes	Date 12/3/2024	Signature and Seal of Professional Surveyor  Chad Harcrow 12/2/24	
Printed Name Mayte Reyes	Certificate Number 17777	Date of Survey AUGUST 9, 2023	
Email Address mayte.x.reyes@cop.com	W.O.#24-1213 DRAWN BY: JH PAGE 1 OF 2		

Note: No allowable will be assigned to this completion until all interests have been consolidated or a non-standard unit has been approved by the division.

This grid represents a standard section. You may superimpose a non-standard section, or larger area, over this grid. Operators must outline the dedicated acreage in a red box, clearly show the well surface location and bottom hole location, if it is directionally drilled, with the dimensions from the section lines in the cardinal directions. If this is a horizontal wellbore show on this plat the location of the First Take Point and Last Take Point, and the point within the Completed interval (other than the First Take Point or Last Take Point) that is closest to any outer boundary of the tract.

Surveyors shall use the latest United States government survey or dependent resurvey. Well locations will be in reference to the New Mexico Principal Meridian. If the land is not surveyed, contact the OCD Engineering Bureau. Independent subdivision surveys will not be acceptable.

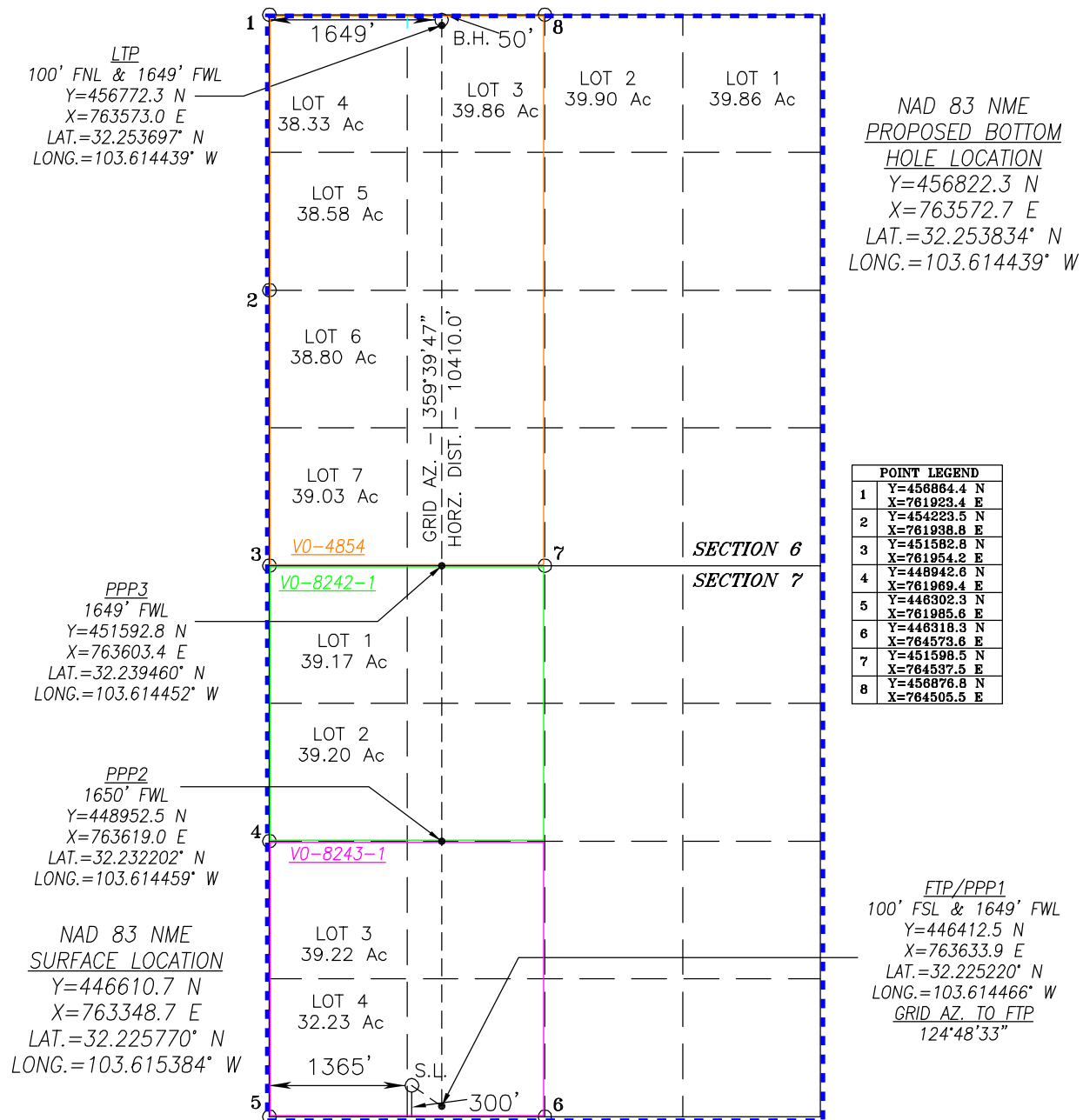

C-102 Submit Electronically Via OCD Permitting	State of New Mexico Energy, Minerals & Natural Resources Department OIL CONSERVATION DIVISION		Revised July 9, 2024	
			Submittal Type:	<input checked="" type="checkbox"/> Initial Submittal
				<input type="checkbox"/> Amended Report
		<input type="checkbox"/> As Drilled		

WELL LOCATION INFORMATION

API Number 30-025-52433	Pool Code 98135	Pool Name WC-025 G-09 S243310P; Upper Wolfcamp
Property Code	Property Name MACHO NACHO STATE COM	Well Number 608H
OGRID No. 229137	Operator Name COG OPERATING LLC	Ground Level Elevation 3571.6'
Surface Owner: <input checked="" type="checkbox"/> State <input type="checkbox"/> Fee <input type="checkbox"/> Tribal <input type="checkbox"/> Federal		Mineral Owner: <input checked="" type="checkbox"/> State <input type="checkbox"/> Fee <input type="checkbox"/> Tribal <input type="checkbox"/> Federal

Surface Location

UL	Section	Township	Range	Lot	Ft. from N/S	Ft. from E/W	Latitude	Longitude	County
4	7	24-S	33-E		300 FSL	1305 FWL	32.225770°N	103.615578°W	LEA

Bottom Hole Location

UL	Section	Township	Range	Lot	Ft. from N/S	Ft. from E/W	Latitude	Longitude	County
4	6	24-S	33-E		50 FNL	330 FWL	32.253841°N	103.618705°W	LEA

Dedicated Acres 1268.12	Infill or Defining Well Infill	Defining Well API 30-025-52430	Overlapping Spacing Unit (Y/N) Y	Consolidation Code
Order Numbers.			Well setbacks are under Common Ownership: <input checked="" type="checkbox"/> Yes <input type="checkbox"/> No	

Kick Off Point (KOP)

UL	Section	Township	Range	Lot	Ft. from N/S	Ft. from E/W	Latitude	Longitude	County
4	7	24-S	33-E		300 FSL	1305 FWL	32.225770°N	103.615578°W	LEA

First Take Point (FTP)

UL	Section	Township	Range	Lot	Ft. from N/S	Ft. from E/W	Latitude	Longitude	County
M	7	24-S	33-E		100 FSL	330 FWL	32.225222°N	103.618731°W	LEA

Last Take Point (LTP)

UL	Section	Township	Range	Lot	Ft. from N/S	Ft. from E/W	Latitude	Longitude	County
4	6	24-S	33-E		100 FNL	330 FWL	32.253704°N	103.618705°W	LEA

Unitized Area or Area of Uniform Interest COM	Spacing Unit Type <input checked="" type="checkbox"/> Horizontal <input type="checkbox"/> Vertical	Ground Floor Elevation: 3571.6'
---	--	---

OPERATOR CERTIFICATIONS <i>I hereby certify that the information contained herein is true and complete to the best of my knowledge and belief, and, if the well is a vertical or directional well, that this organization either owns a working interest or unleased mineral interest in the land including the proposed bottom hole location or has a right to drill this well at this location pursuant to a contract with an owner of a working interest or unleased mineral interest, or to a voluntary pooling agreement or a compulsory pooling order heretofore entered by the division.</i> <i>If this well is a horizontal well, I further certify that this organization has received the consent of at least one lessee or owner of a working interest or unleased mineral interest in each tract (in the target pool or formation) in which any part of the well's completed interval will be located or obtained a compulsory pooling order from the division.</i>		SURVEYOR CERTIFICATIONS <i>I hereby certify that the well location shown on this plat was plotted from field notes of actual surveys made by me or under my supervision, and that the same is true and correct to the best of my belief.</i>	
Signature Mayte Reyes	Date 12/3/2024	Signature and Seal of Professional Surveyor  Chad Harcrow 12/2/24	
Printed Name Mayte Reyes	Certificate Number 17777	Date of Survey AUGUST 9, 2023	
Email Address mayte.x.reyes@cop.com	W.O.#24-1211 DRAWN BY: JH PAGE 1 OF 2		

Note: No allowable will be assigned to this completion until all interests have been consolidated or a non-standard unit has been approved by the division.



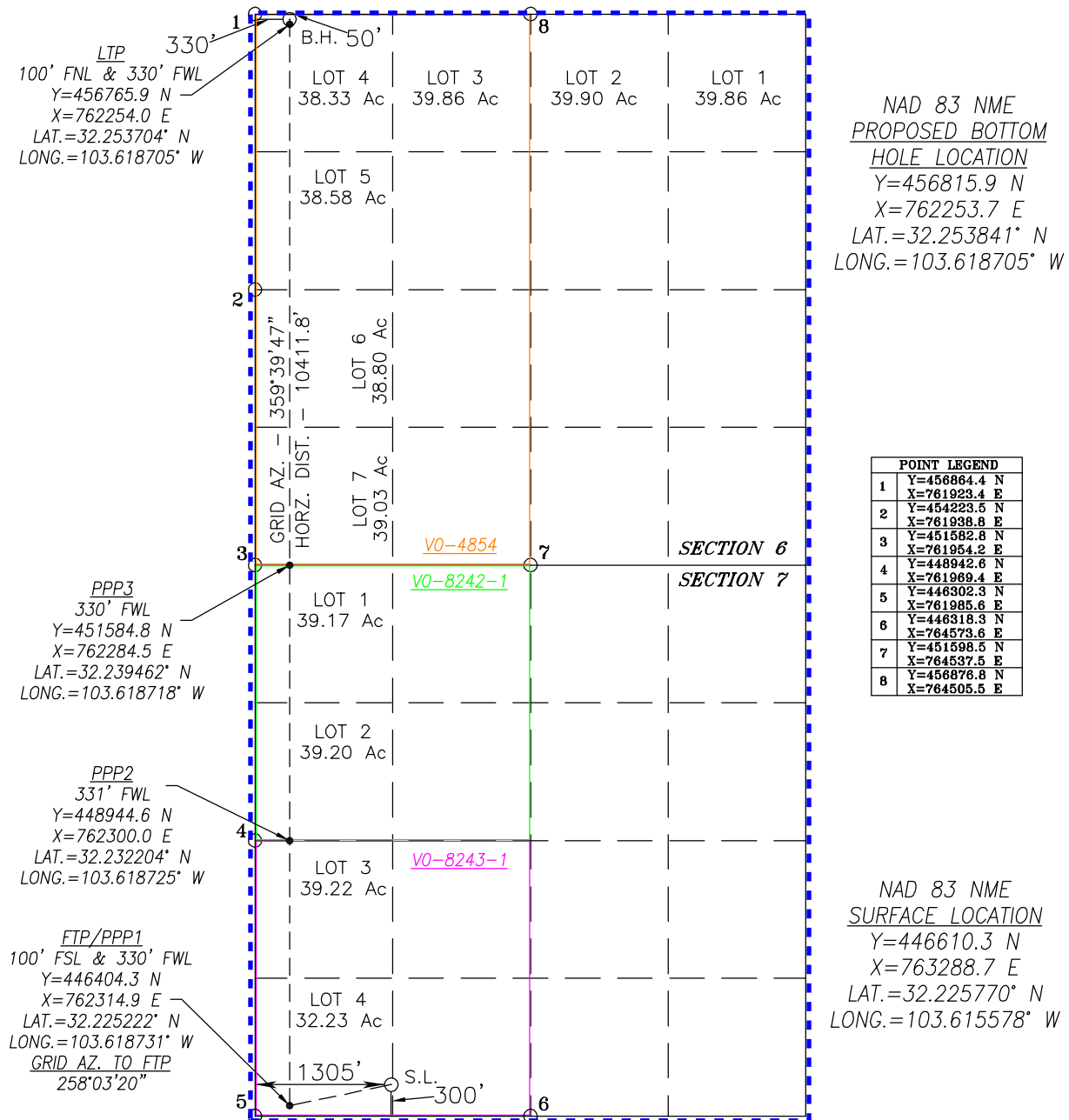

This grid represents a standard section. You may superimpose a non-standard section, or larger area, over this grid. Operators must outline the dedicated acreage in a red box, clearly show the well surface location and bottom hole location, if it is directionally drilled, with the dimensions from the section lines in the cardinal directions. If this is a horizontal wellbore show on this plat the location of the First Take Point and Last Take Point, and the point within the Completed interval (other than the First Take Point or Last Take Point) that is closest to any outer boundary of the tract.

Surveyors shall use the latest United States government survey or dependent resurvey. Well locations will be in reference to the New Mexico Principal Meridian. If the land is not surveyed, contact the OCD Engineering Bureau. Independent subdivision surveys will not be acceptable.

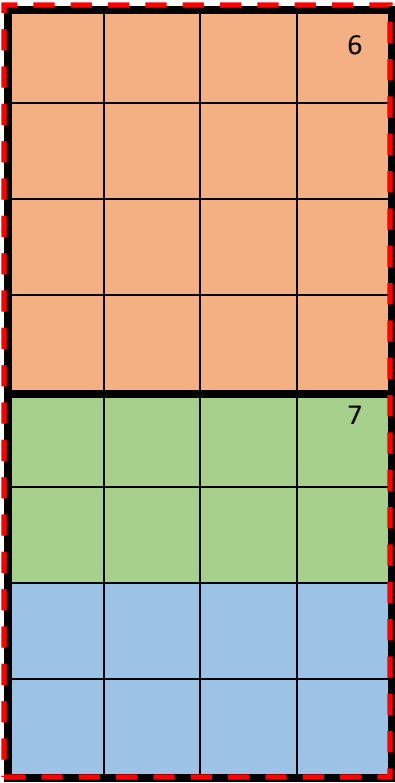

Macho Nacho State COM Project
All of Section 6, T24S, R33E, Lea County, NM
All of Section 7, T24S, R33E, Lea County, NM



-  - Section Boundary Lines
-  - Proposed CA/JOA
-  - State of New Mexico V0-4854 (Tract 1)
-  - State of New Mexico V0-8242-1 (Tract 2)
-  - State of New Mexico V0-8243-1 (Tract 3)

Unit Working Interest (1,268.12 acres)

COG Production LLC	50.003942%
COG Operating LLC	46.995734%
ConocoPhillips Company	1.751822%
Concho Oil & Gas, LLC	<u>1.248502%</u>
Total	100.000000%

COG Operating LLC
Case No. 24949
Exhibit A-3

Tract 1 – All of Section 6 (634.72 acres), T24S, R33E, Lea County, NM

COG Production LLC	50.000000%
COG Operating LLC	46.500000%
ConocoPhillips Company	<u>3.500000%</u>
Total	100.000000%

Tract 2 – N2 of Section 7 (316.65 acres), T24S, R33E, Lea County, NM

COG Operating LLC	95.000000%
Concho Oil and Gas LLC	<u>5.000000%</u>
Total	100.000000%

Tract 3 – S2 of Section 7 (316.75 acres), T24S, R33E, Lea County, NM

COG Production LLC	<u>100.000000%</u>
Total	100.000000%

Pooled Party List

Working Interest Owners

None

Overriding Royalty Interest Owners

QRE Operating LLC (Tract 1)

Unmarketable Title

Breitburn Operating LP (ORRI Tract 1)

Maverick Natural Resources LLC (ORRI Tract 1)

(Surrounding Tracts) to Sections 6 and 7, Township 24 South, Range 33 East, Lea County, New Mexico

Plat Map

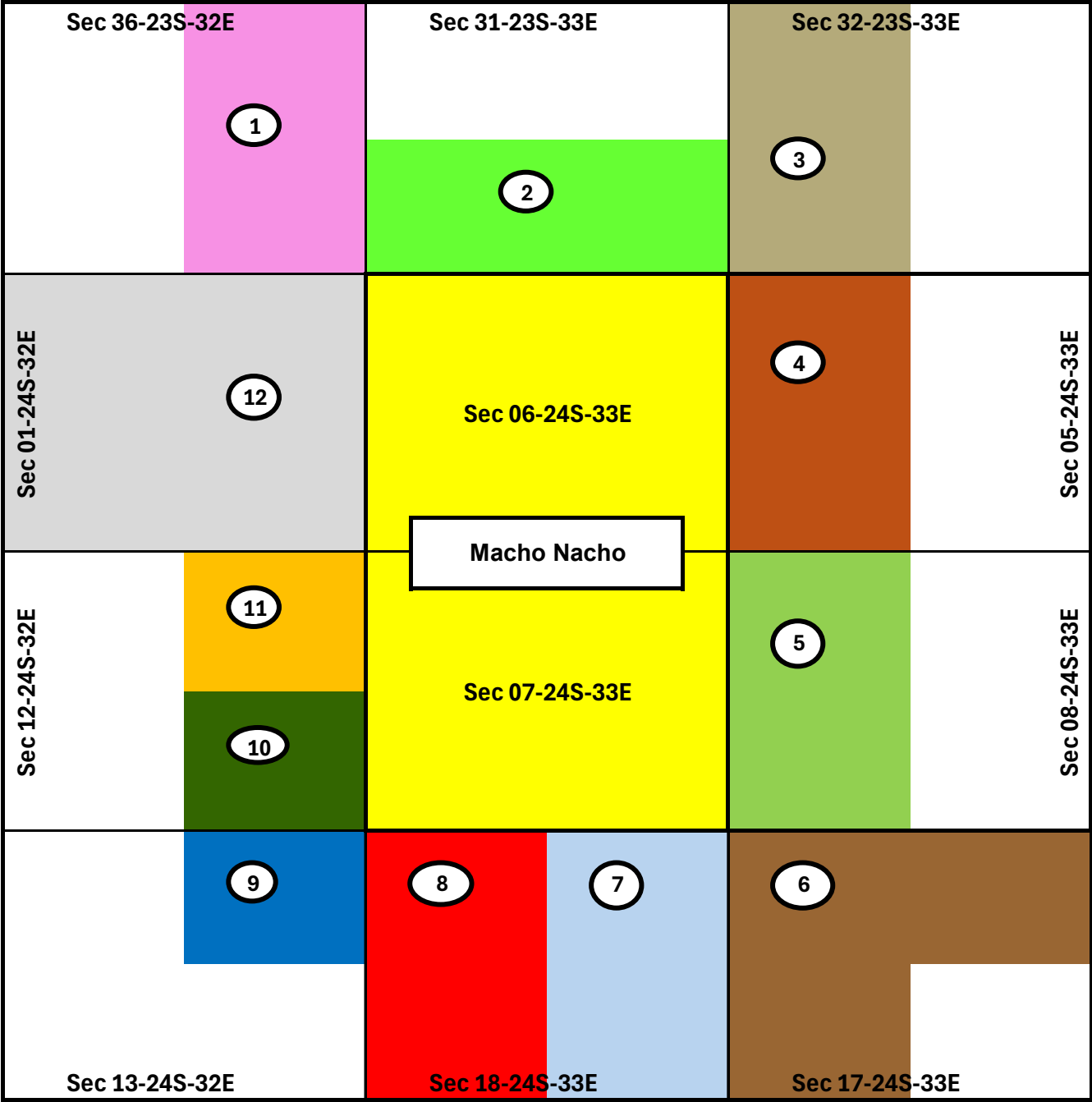

 Macho Nacho State Com non-standard spacing unit

Offset Tracts:

Tract 1
 State of NM V083130001, WI: COG Production LLC, COG Operating LLC, and ConocoPhillips Company

Tract 2
 State of NM V082160002, WI: XTO Holdings, LLC

COG Operating LLC
Case No. 24949
Exhibit A-4

Tract 3

 State of NM VB11690001, WI: EOG Resources, Inc., Sharbro Energy, LLC, and OXY Y-1 Company

Tract 4

 State of NM V0-8304-1, WI: Cimarex Energy Co.

Tract 5

 State of NM VC-0019, WI: COG Production LLC

Tract 6

 State of NM V055320001, WI: EOG Resources, Inc., Sharbro Energy, LLC, OXY Y-1 Company, Promontory Exploration, LP, and Harry M. Bettis, Jr., LLC

Tract 7

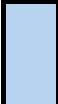
 State of NM V056470001, WI: Devon Energy Production Company, Chevron Midcontinent LP, Shepherd Royalty LLC, Twin Montana Inc., Talus Inc., Allar Development LLC, Cornerstone Family Trust, Crownrock Minerals LP

Tract 8

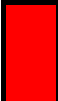
 State of NM V056380001, WI: Devon Energy Production Company, Chevron Midcontinent LP, Shepherd Royalty LLC, Twin Montana Inc., Talus Inc., Allar Development LLC, Cornerstone Family Trust, Crownrock Minerals LP

Tract 9

 USA BLM NMNM 105419630, WI: ConocoPhillips Company, Cimarex Energy Co., Rover Operating LLC, Stanolind Oil and Gas LLC

Tract 10

 USA BLM NMNM 105349138, WI: Chevron U.S.A. Inc., EOG Resources Inc., Magnum Hunter Production Inc., Royalty Holding Company, Marks and Garner Production LTD Company

Tract 11

 USA BLM NMNM 105504017, WI: ConocoPhillips Company, Cimarex Energy Co., EOG Resources Inc., Devon Energy Production Company, Oventiv USA Inc., Rover Operating LLC, Magnum Hunter Production Inc., Stanolind Oil and Gas LLC

Tract 12

 USA BLM NMNM 105545323, WI: Chevron U.S.A. Inc., Chevron Midcontinent LP, Highland (Texas) Energy Company, OXY USA Inc., Shepherd Royalty LLC, Twin Montana Inc., Talus Inc., Allar Development LLC, Tumbler Operating Partners LLC, Cornerstone Family Trust, Crownrock Minerals LP



ConocoPhillips
600 W. Illinois Ave.
Midland, TX 79701
www.conocophillips.com

July 2, 2024

Via Certified Mail

QRE Operating, LLC
1000 Main St, Suite 2900
Houston, TX 77002

Re: Ratification of Communitization Agreement

Township 24 South, Range 33 East, N.M.P.M.

Section 6: All

Section 7: All

Lea County, New Mexico

Bone Spring Formation

Wolfcamp Formation

Dear Sir or Madam:

Enclosed you will find the subject Ratification of Communitization Agreement and one (1) copy of the referenced Communitization Agreement for your records. Please review the enclosures and return a fully acknowledged Ratification in the enclosed envelope.

If you have any questions or need additional information, please feel free to contact the undersigned.

Sincerely,
COG Operating LLC

A handwritten signature in blue ink, appearing to read "Michael Potts".

Michael Potts, CPL
Staff Land Negotiator
Delaware Basin NM East
michael.potts@conocophillips.com

A handwritten signature in blue ink, appearing to read "Jennifer Lujano".

Jennifer Lujano
Staff Land Analyst
Delaware Basin NM East
Jennifer.C.Lujano@conocophillips.com

COG Operating LLC
Case No. 24949
Exhibit A-5

MACHO NACHO STATE COM WC

CHRONOLOGY OF CONTACT

<u>Owner Name</u>	<u>INTEREST TYPE</u>	<u>Proposal</u>
QRE Operating LLC Breitburn Operating LP Maverick Natural Resources LLC	ORRI	07/02/24

COG Operating LLC
Case No. 24949
Exhibit A-6

Add'l Correspondence

**STATE OF NEW MEXICO
DEPARTMENT OF ENERGY, MINERALS AND NATURAL RESOURCES
OIL CONSERVATION DIVISION**

**APPLICATION OF COG OPERATING LLC
FOR COMPULSORY POOLING AND APPROVAL
OF NON-STANDARD SPACING UNIT,
LEA COUNTY, NEW MEXICO.**

CASE NO. 24949

**SELF-AFFIRMED STATEMENT
OF BEN BREYMAN**

1. I am a geologist for COG Operating LLC ("COG"). I am over 18 years of age, have personal knowledge of the matters addressed herein, and am competent to provide this Self-Affirmed Statement. I have previously testified before the New Mexico Oil Conservation Division ("Division") and my credentials as an expert in geology were accepted and made a matter of record.

2. I am familiar with the geological matters that pertain to the above-referenced case.

3. **Exhibit B-1** is a location map of the proposed Wolfcamp horizontal spacing unit ("Unit"). The approximate wellbore paths for the proposed **Macho Nacho State Com 602H, Macho Nacho State Com 604H, Macho Nacho State Com 606H, and Macho Nacho State Com 608H** wells ("Wells") are represented by dashed lines. Existing producing wells in the targeted interval are represented by solid lines.

4. **Exhibit B-2** is a subsea structure map for the Wolfcamp formation that is representative of the targeted interval. The data points are indicated by crosses. The approximate wellbore paths of the wells are depicted by dashed lines. The map demonstrates the formation is gently dipping to the east in this area. I do not observe any faulting, pinch-outs, or geologic impediments to developing the targeted intervals with horizontal wells.

**COG Operating LLC
Case No. 24949
Exhibit B**

5. **Exhibit B-3** is a cross section map that identifies wells penetrating the targeted intervals used to construct a structural cross-section from Λ to Λ' . I used these well logs because they penetrate the targeted intervals, are of good quality, and are representative of the geology in the area.

6. **Exhibit B-4** is a stratigraphic cross-section using the representative wells identified on Exhibit B-3. It contains gamma ray, resistivity and porosity logs. The proposed landing zone for the wells are labeled on the exhibit. This cross-section demonstrates the target intervals are continuous across the Unit.

7. In my opinion, a standup orientation for the wells is appropriate to properly develop the subject acreage because of consistent rock properties throughout the Unit and the lack of preferred fracture orientation in this portion of the trend.

8. Based on my geologic study of the area, the targeted interval underlying the Unit is suitable for development by horizontal wells and the tracts comprising the Unit will contribute more or less equally to the production of the wells.

9. In my opinion, the granting of COG's application will serve the interests of conservation, the protection of correlative rights, and the prevention of waste.

10. The attached exhibits were either prepared by me or under my supervision or were compiled from company business records.

11. I understand this Self-Affirmed Statement will be used as written testimony in this case. I affirm my testimony above is true and correct and is made under penalty of perjury under the laws of the State of New Mexico. My testimony is made as of the date identified next to my signature below.

Ben Breyma
BEN BREYMAN

11/22/24
Date

Case No. 24949: Macho Nacho State Com (WC) 602H, 604H, 606H & 608H

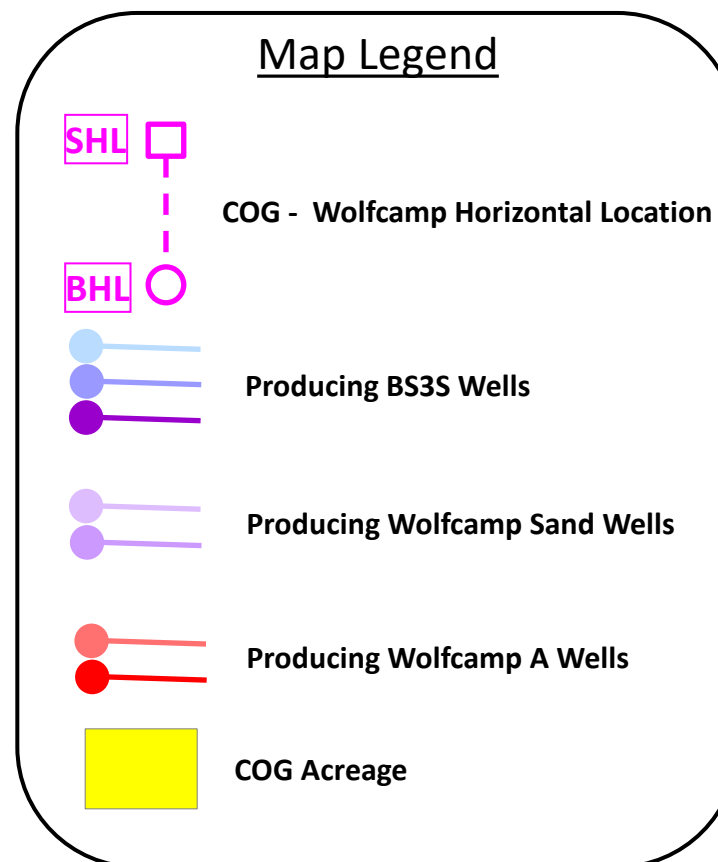
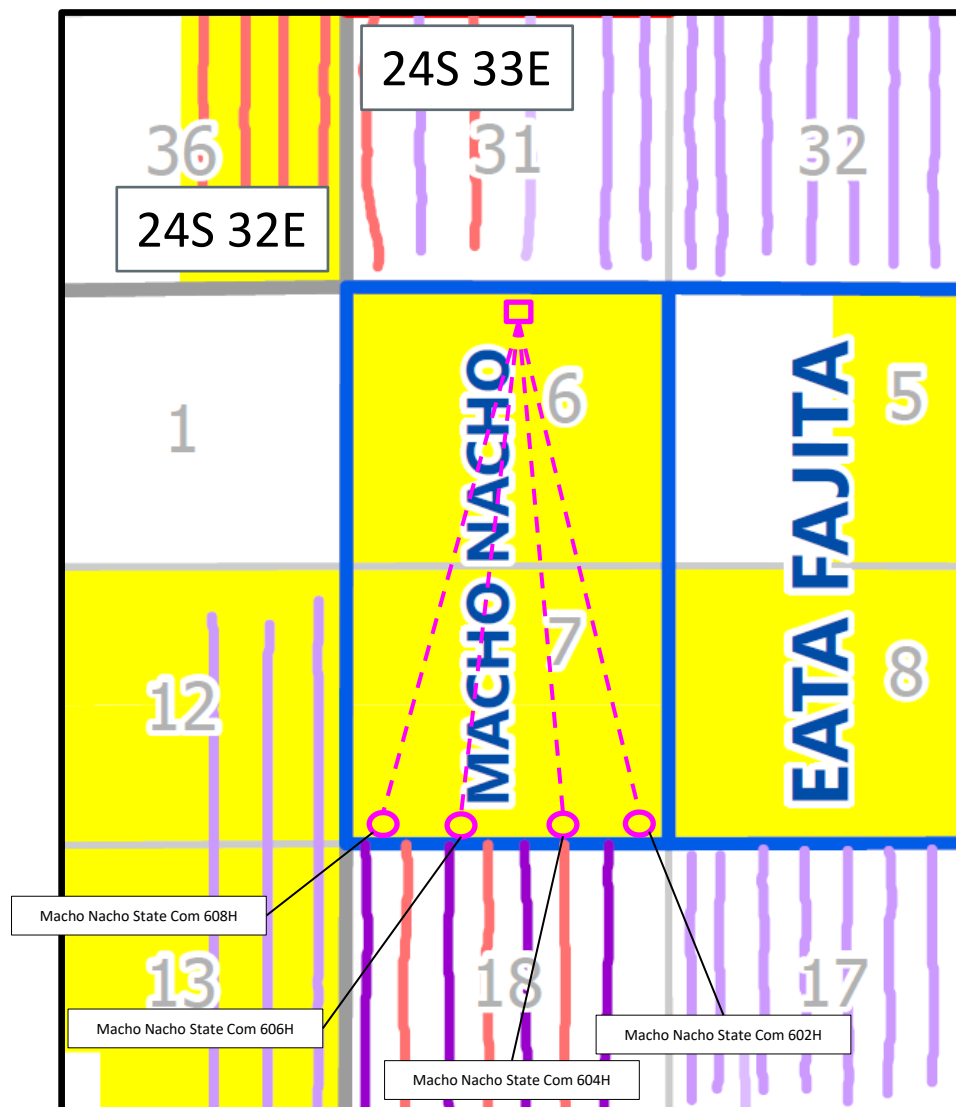

COG Operating LLC
Case No. 24949
Exhibit B-1

Wolfcamp Subsea Structure Map

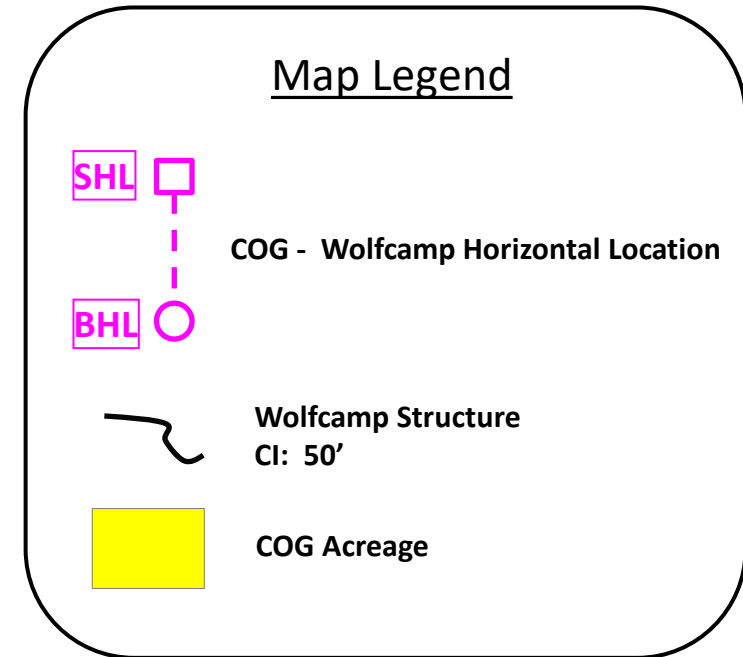
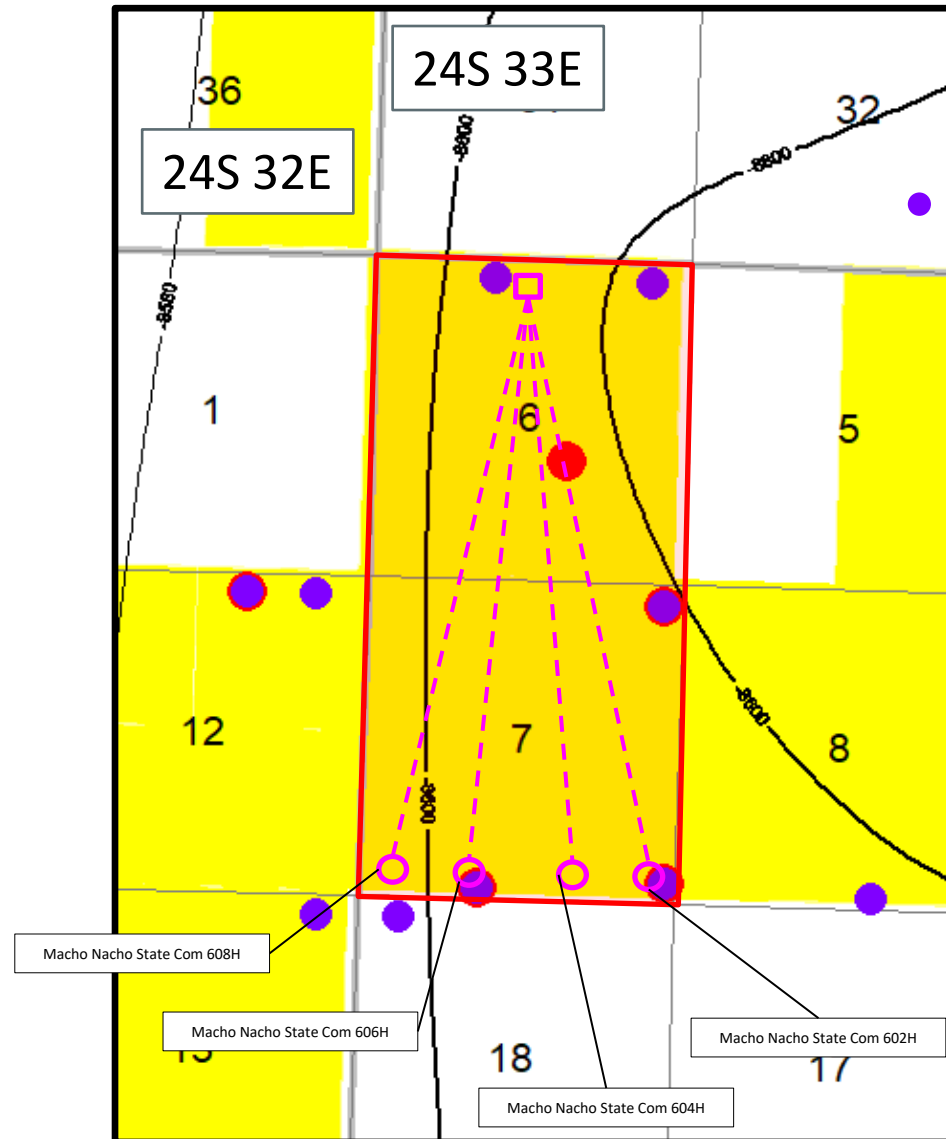

COG Operating LLC
Case No. 24949
Exhibit B-2

Wolfcamp Subsea Structure Map

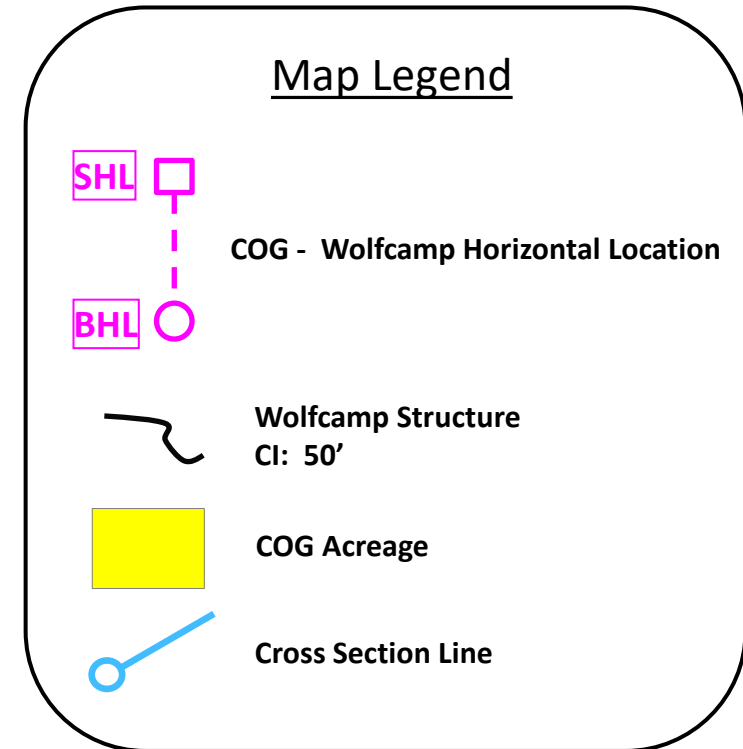
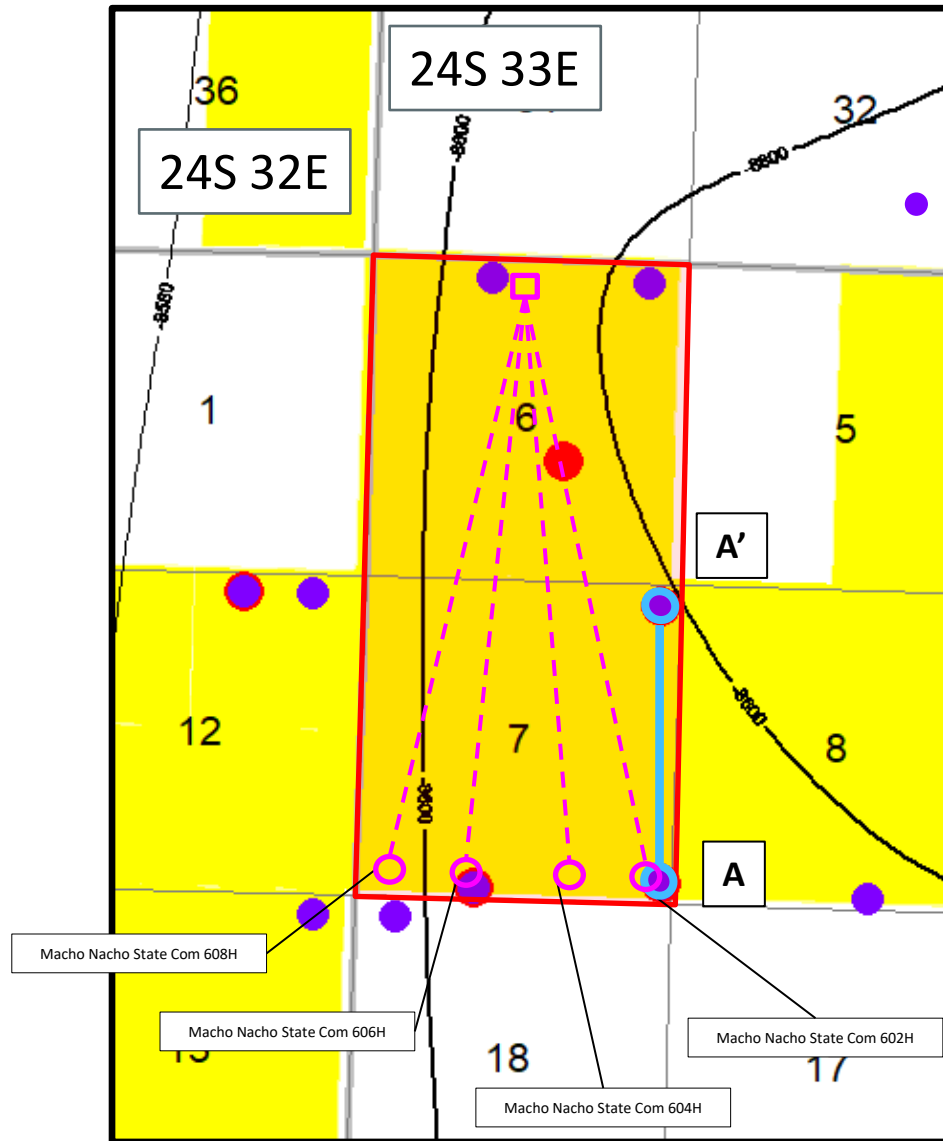

COG Operating LLC
Case No. 24949
Exhibit B-3

Case No. 24949: Macho Nacho State Com Section A-A'

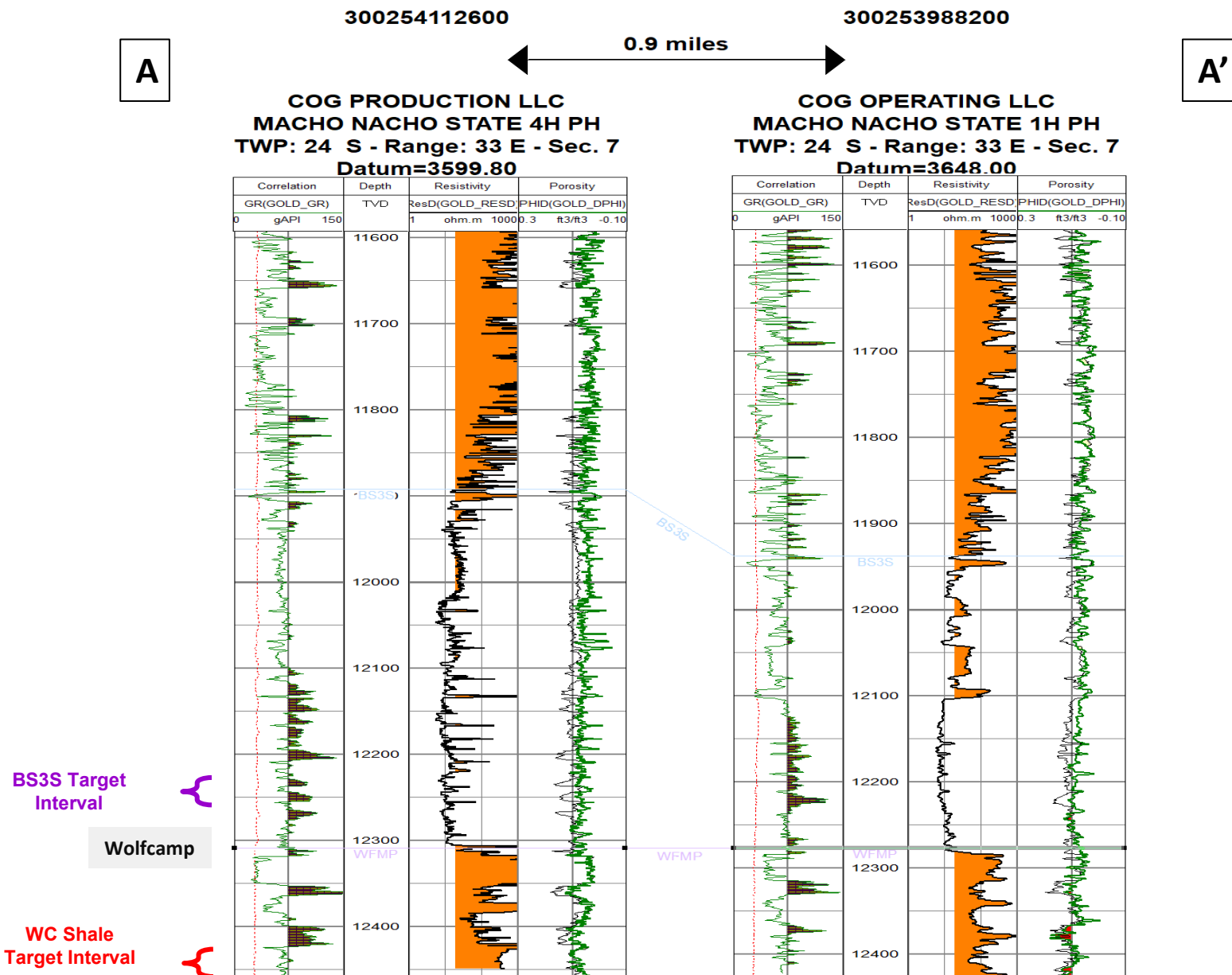

COG Operating LLC
Case No. 24949
Exhibit B-4

**STATE OF NEW MEXICO
DEPARTMENT OF ENERGY, MINERALS AND NATURAL RESOURCES
OIL CONSERVATION DIVISION**

**APPLICATION OF COG OPERATING LLC
FOR COMPULSORY POOLING AND APPROVAL
OF NON-STANDARD SPACING UNIT,
LEA COUNTY, NEW MEXICO.**

CASE NO. 24949

**SELF-AFFIRMED STATEMENT
OF DANA S. HARDY**

1. I am attorney in fact and authorized representative of COG Operating, LLC, the Applicant herein.
2. I am familiar with the Notice Letters attached as **Exhibits C-1** and **C-2**, and caused the Notice Letters, along with the Application in this case, to be sent to the parties set out in the chart attached as **Exhibit C-3**.
3. **Exhibit C-3** also provides the date each Notice Letter was sent and the date each return was received.
4. Copies of the certified mail green cards and white slips are attached as **Exhibit C-4** as supporting documentation for proof of mailing and the information provided on **Exhibit C-3**.
5. On November 14, 2024, I caused a notice to be published in the Hobbs News - Sun. An Affidavit of Publication from the Legal Clerk of the Hobbs News - Sun along with a copy of the notice publication, is attached as **Exhibit C-5**.
6. I understand this Self-Affirmed Statement will be used as written testimony in the subject case. I affirm that my testimony above is true and correct and is made under penalty of perjury under the laws of the State of New Mexico. My testimony is made as of the date handwritten next to my signature below.

/s/ Dana S. Hardy
Dana S. Hardy

November 23, 2024
Date

**COG Operating LLC
Case No. 24949
Exhibit C**



hinklelawfirm.com

HINKLE SHANOR LLP

ATTORNEYS AT LAW

P.O. BOX 2068

SANTA FE, NEW MEXICO 87504

505-982-4554 (FAX) 505-982-8623

WRITER:
Dana S. Hardy, Partner
dhardy@hinklelawfirm.com

November 8, 2024

VIA CERTIFIED MAIL
RETURN RECEIPT REQUESTED

TO ALL PARTIES ENTITLED TO NOTICE

Re: Case Nos. 24947 & 24949 – Applications of COG Operating LLC for Compulsory Pooling and Approval of a Non-Standard Spacing Units, Lea County, New Mexico.

To whom it may concern:

This letter is to advise you that the enclosed application was filed with the New Mexico Oil Conservation Division. The hearing will be conducted on **December 5, 2024**, beginning at 9:00 a.m.

The hearing will be conducted in a hybrid fashion, both virtually and in-person at the Energy, Minerals, Natural Resources Department, Wendell Chino Building, Pecos Hall, 1220 South St. Francis Drive, 1st Floor, Santa Fe, NM 87505. To participate virtually, see the instructions posted on the OCD Hearings website: <https://www.emnrd.nm.gov/ocd/hearing-info/>. You are not required to attend this hearing, but as an owner of an interest that may be affected by this application, you may appear and present testimony. Failure to appear at that time and become a party of record will preclude you from challenging the matter at a later date.

Pursuant to Division Rule 19.15.4.13.B, a party who intends to present evidence at the hearing shall file a pre-hearing statement and serve copies on other parties, or the attorneys of parties who are represented by counsel, at least four business days in advance of a scheduled hearing, but in no event later than 5:00 p.m. Mountain Time, on the Thursday preceding the scheduled hearing date. The statement must be submitted through the OCD E-Permitting system (<https://wwwapps.emnrd.nm.gov/ocd/ocdpermitting/>) or via e-mail to ocd.hearings@emnrd.nm.gov and should include: the names of the parties and their attorneys, a concise statement of the case, the names of all witnesses the party will call to testify at the hearing, the approximate time the party will need to present its case, and identification of any procedural matters that are to be resolved prior to the hearing.

If you have any questions about this application, please contact Michael Potts at ConocoPhillips, via e-mail at Michael.Potts@conocophillips.com if you have any questions regarding this matter.

Sincerely,

/s/ Dana S. Hardy

Dana S. Hardy

COG Operating LLC
Case No. 24949
Exhibit C-1



hinklelawfirm.com

HINKLE SHANOR LLP

ATTORNEYS AT LAW

P.O. BOX 2068

SANTA FE, NEW MEXICO 87504

505-982-4554 (FAX) 505-982-8623

WRITER:
Dana S. Hardy, Partner
dhardy@hinklelawfirm.com

November 8, 2024

VIA CERTIFIED MAIL
RETURN RECEIPT REQUESTED

TO OFFSET PARTIES ENTITLED TO NOTICE

Re: Case Nos. 24947 & 24949 – Applications of COG Operating LLC for Compulsory Pooling and Approval of Non-Standard Spacing Units, Lea County, New Mexico.

To whom it may concern:

This letter is to advise you that the enclosed applications were filed with the New Mexico Oil Conservation Division. The hearing will be conducted on **December 5, 2024**, beginning at 9:00 a.m. You are receiving this letter because you have been identified as the owner of an interest in the acreage that offsets the proposed non-standard spacing units.

The hearing will be conducted in a hybrid fashion, both in-person at the Energy, Minerals, Natural Resources Department, Wendell Chino Building, Pecos Hall, 1220 South St. Francis Drive, 1st Floor, Santa Fe, NM 87505 and via the WebEx virtual meeting platform. To participate virtually, see the instructions posted on the OCD Hearings website: <https://www.emnrd.nm.gov/oed/hearing-info/>. You are not required to attend this hearing, but as an owner of an interest that may be affected by this application, you may appear and present testimony. Failure to appear at that time and become a party of record will preclude you from challenging the matter at a later date.

Pursuant to Division Rule 19.15.4.13.B, a party who intends to present evidence at the hearing shall file a pre-hearing statement and serve copies on other parties, or the attorneys of parties who are represented by counsel, at least four business days in advance of a scheduled hearing, but in no event later than 5:00 p.m. Mountain Time, on the Thursday preceding the scheduled hearing date. The statement must be submitted through the OCD E-Permitting system (<https://wwwapps.emnrd.nm.gov/oed/oedpermitting/>) or via e-mail to oed.hearings@emnrd.nm.gov and should include: the names of the parties and their attorneys, a concise statement of the case, the names of all witnesses the party will call to testify at the hearing, the approximate time the party will need to present its case, and identification of any procedural matters that are to be resolved prior to the hearing.

PO BOX 10
ROSWELL, NEW MEXICO 88202
(575) 622-6510
FAX (575) 623-9332

7601 JEFFERSON ST NE · SUITE 180
ALBUQUERQUE, NEW MEXICO 87109
505-858-8320
(FAX) 505-858-8321

PO BOX 2068
SANTA FE, NEW MEXICO 87504
(505) 982-4554
FAX (505) 982-8623

Offset Notice Letter
November 5, 2024
Page 2

Please contact Michael Potts, CPL, Staff Land Negotiator at ConocoPhillips, at Michael.Potts@conocophillips.com if you have any questions regarding these matters.

Sincerely,

/s/ Dana S. Hardy
Dana S. Hardy

Enclosure

HINKLE SHANOR LLP

**STATE OF NEW MEXICO
DEPARTMENT OF ENERGY, MINERALS AND NATURAL RESOURCES
OIL CONSERVATION DIVISION**

**APPLICATIONS OF COG OPERATING LLC
FOR COMPULSORY POOLING AND APPROVAL
OF NON-STANDARD SPACING UNITS,
LEA COUNTY, NEW MEXICO.**

CASE NO. 24949

POOLED PARTIES NOTICE LETTER CHART

PARTY	NOTICE LETTER SENT	RETURN RECEIVED
Breitburn Operating LP 1000 Main Street, Suite 2900 Houston, TX 77002	11/08/2024 9589071052701502393185	11-19-2024
Maverick Natural Resources LLC 1000 Main Street, Suite 2900 Houston, TX 77002	11/08/2024 9589071052701502393178	11-20-2024
QRE Operating LLC 1000 Main Street, Suite 2900 Houston, TX 77002	11/08/2024 9589071052701502393192	11-19-2024

**COG Operating LLC
Case No. 24949
Exhibit C-2**

**STATE OF NEW MEXICO
DEPARTMENT OF ENERGY, MINERALS AND NATURAL RESOURCES
OIL CONSERVATION DIVISION**

**APPLICATION OF COG OPERATING LLC
FOR COMPULSORY POOLING AND APPROVAL
OF NON-STANDARD SPACING UNITS,
LEA COUNTY, NEW MEXICO.**

CASE NO. 24949

OFFSET OWNER NOTICE LETTER CHART

PARTY	NOTICE LETTER SENT	RETURN RECEIVED
Allar Development, LLC PO Box 1567 Graham, TX 76450	11/08/2024 9589071052701502393932	11-20-2024
Bureau of Land Management 301 Dinosaur Trail Sant Fe, NM 87508	11/14/2024 9589071052701502520444	11-21-2024
Chevron Midcontinent, LP 6301 Deauville Blvd. Midland, TX 79706	11/08/2024 9589071052701502393895	11-15-2024
Chevron, U.S.A. Inc. 1400 Smith Street Houston, TX 77002	11/08/2024 9589071052701502393987	Per USPS Tracking 11-23-2024: Item delivered 11-14-2024
Cimarex Energy Co. 6001 Deauville Blvd. Suite 300N Midland, TX 79706	11/08/2024 9589071052701502393222	11-19-2024
Cornerstone Family Trust PO Box 17656 Golden CO 80402	11/08/2024 9589071052701502393949	11-22-2024 Return to Sender.
Crownrock Minerals, LP PO Box 51933 Midland, TX 79710	11/08/2024 9589071052701502393956	11-18-2024
Devon Energy Production Company 333 West Sheridan Avenue Oklahoma City, OK 73102	11/08/2024 9589071052701502393499	11-22-2024
EOG Resources PO Box 4362 Houston, TX 77210	11/08/2024 9589071052701502393246	11-22-2024
Harry M. Betts Jr., LLC 400 West Wall Street Suite 200 Midland, TX 79701	11/08/2024 9589071052701502393482	11-18-2024

**STATE OF NEW MEXICO
DEPARTMENT OF ENERGY, MINERALS AND NATURAL RESOURCES
OIL CONSERVATION DIVISION**

**APPLICATION OF COG OPERATING LLC
FOR COMPULSORY POOLING AND APPROVAL
OF NON-STANDARD SPACING UNITS,
LEA COUNTY, NEW MEXICO.**

CASE NO. 24949

OFFSET OWNER NOTICE LETTER CHART

Highland (Texas) Energy Company 11886 Greenville Avenue, Suite 106 Dallas, TX 75243	11/14/2024 9589071052701502520437	Per USPS Tracking 11-23-2024: Item delivered 11-20-2024
Magnum Hunter Production, Inc. 202 South Cheyenne Avenue Suite 1000 Tulsa, OK 74103	11/08/2024 9589071052701502393994	11-19-2024
Marks and Garner Production LTD PO Box 70 Lovington, NM 88260	11/08/2024 9589071052701502394014	Per USPS Tracking 11-23-2024: Item in transit
New Mexico State Land Office Commissioner of Public Lands PO Box 1148 Santa Fe, NM 87504	11/14/2024 9589071052701502520451	11-21-2024
Ovintiv USA, Inc. 4 Waterway Square Place, Suite 100 The Woodlands, TX 77380	11/14/2024 9589071052701502520468	Per USPS Tracking 11-23-2024: Item delivered 11-19-2024
OXY USA, Inc. 5 Greenway Plaza, Suite 110 Houston, TX 77046	11/14/2024 9589071052701502520475	Per USPS Tracking 11-23-2024: No Tracking information available.
OXY Y-1 Company 5 Greenway Plaza Suite 110 Houston, TX 77046	11/08/2024 9589071052701502393468	11-18-2024
Promontory Exploration, LP 508 West Wall Street Suite 1220 Midland, TX 79701	11/08/2024 9589071052701502393475	11-22-2024 Return to Sender
Rover Operating, LLC 17304 Preston Road, Suite 740 Dallas, TX 75252	11/08/2024 9589071052701502393963	Per USPS Tracking 11-23-2024: Item in transit to final destination.
Royalty Holding Company 3535 NW 58 th Street, Suite 720 Oklahoma City, OK 73112	11/08/2024 9589071052701502394007	11-20-2024

**STATE OF NEW MEXICO
DEPARTMENT OF ENERGY, MINERALS AND NATURAL RESOURCES
OIL CONSERVATION DIVISION**

**APPLICATION OF COG OPERATING LLC
FOR COMPULSORY POOLING AND APPROVAL
OF NON-STANDARD SPACING UNITS,
LEA COUNTY, NEW MEXICO.**

CASE NO. 24949

OFFSET OWNER NOTICE LETTER CHART

Sharbro Energy, LLC PO Box 840 Artesia, NM 88211	11/08/2024 9589071052701502393451	11-14-2024
Shepherd Royalty, LLC 8241 Westchester Drive, Suite 740 Dallas, TX 75225	11/08/2024 9589071052701502393901	Per USPS Tracking 11-23- 2024: Item in transit - Return to Sender
Stanolind Oil and Gas, LLC PO Box 51240 Midland, TX 79710	11/08/2024 9589071052701502393970	11-20-2024
Tallus, Inc. PO Box 1210 Graham, TX 76540	11/08/2024 9589071052701502393925	11-19-2024
Tumbler Operating Partners, LLC 1701 River Run, Suite 306 Fort Worth, TX 76107	11/14/2024 9589071052701502520482	Per USPS Tracking 11-23- 2024: Delivery Attempt 11- 19-2024
Twin Montana, Inc. PO Box 1210 Graham, TX 76450	11/08/2024 9589071052701502393918	11-20-2024
XTO Holdings, LLC 22777 Springwoods Village Parkway Spring, TX 77389	11/08/2024 9589071052701502393239	Per USPS Tracking : Item delivered 11-18-2024

U.S. Postal Service™
CERTIFIED MAIL® RECEIPT
Domestic Mail Only

For delivery information, visit our website at www.usps.com.

OFFICIAL USE

Certified Mail Fee \$

Extra Services & Fees (check box, add fee as appropriate)

☐ Return Receipt (hardcopy) \$

☐ Return Receipt (electronic) \$

☐ Certified Mail Restricted Delivery \$

☐ Adult Signature Required \$

☐ Adult Signature Restricted Delivery \$

Postage \$

Total Postage and Fees \$

Sent To

Street & Breitburn Operating LP
1000 Main Street, Suite 2900
Houston, TX 77002

City, St 24947 & 24949 COG - Macho Nacho Pool

PS Form 3800, January 2023 PSN 7530-02-000-9047 See Reverse for Instructions

Postmark Here
NOV 1 2024

-9998

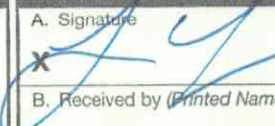
SENDER: COMPLETE THIS SECTION	COMPLETE THIS SECTION ON DELIVERY
<p>■ Complete items 1, 2, and 3.</p> <p>■ Print your name and address on the reverse so that we can return the card to you.</p> <p>■ Attach this card to the back of the mailpiece, or on the front if space permits.</p> <p>1. Article Addressed to:</p> <p>Breitburn Operating LP 1000 Main Street, Suite 2900 Houston, TX 77002</p> <p style="text-align: center;">24947 & 24949 COG - Macho Nacho Pool</p> <p></p> <p style="text-align: center;">9590 9402 9022 4122 7640 89</p> <p>2. Article Number (Transfer from service label)</p> <p style="text-align: center;">9589 0710 5270 1502 3931 85</p>	<p>A. Signature </p> <p><input type="checkbox"/> Agent <input type="checkbox"/> Addressee</p> <p>B. Received by (Printed Name)</p> <p>C. Date of Delivery</p> <p>D. Is delivery address different from item 1? <input type="checkbox"/> Yes If YES, enter delivery address below: <input type="checkbox"/> No</p> <p style="text-align: center;">RECEIVED NOV 19 2024</p> <p>3. Service Type</p> <p><input type="checkbox"/> Adult Signature</p> <p><input type="checkbox"/> Adult Signature Restricted Delivery</p> <p><input type="checkbox"/> Certified Mail®</p> <p><input type="checkbox"/> Certified Mail Restricted Delivery</p> <p><input type="checkbox"/> Collect on Delivery</p> <p><input type="checkbox"/> Collect on Delivery Restricted Delivery</p> <p><input type="checkbox"/> Priority Mail Express®</p> <p><input type="checkbox"/> Registered Mail™</p> <p><input type="checkbox"/> Registered Mail Restricted Delivery</p> <p><input type="checkbox"/> Signature Confirmation™</p> <p><input type="checkbox"/> Signature Confirmation Restricted Delivery</p> <p>Hinkle Shanor</p> <p>9589</p> <p>Mail Restricted Delivery</p>

PS Form 3811, July 2020 PSN 7530-02-000-9053 Domestic Return Receipt

COG Operating LLC
Case No. 24949
Exhibit C-3

U.S. Postal Service™
CERTIFIED MAIL® RECEIPT
 Domestic Mail Only

For delivery information, visit our website at www.usps.com®.

OFFICIAL USE

Certified Mail Fee \$ _____ Extra Services & Fees (check box, add fee as appropriate) <input type="checkbox"/> Return Receipt (hardcopy) \$ _____ <input type="checkbox"/> Return Receipt (electronic) \$ _____ <input type="checkbox"/> Certified Mail Restricted Delivery \$ _____ <input type="checkbox"/> Adult Signature Required \$ _____ <input type="checkbox"/> Adult Signature Restricted Delivery \$ _____ Postage \$ _____ Total Postage and Fees \$ _____ Sent To Street: Maverick Natural Resources LLC 1000 Main Street, Suite 2900 City, State: Houston, TX 77002 24947 & 24949 COG - Macho Nacho Pool	Postmark Here 
---	--

PS Form 3800, January 2023 PSN 7530-02-000-9047 See Reverse for Instructions

SENDER: COMPLETE THIS SECTION	COMPLETE THIS SECTION ON DELIVERY												
<ul style="list-style-type: none"> ■ Complete items 1, 2, and 3. ■ Print your name and address on the reverse so that we can return the card to you. ■ Attach this card to the back of the mailpiece, or on the front if space permits. <p>1. Article Addressed to:</p> <p>Maverick Natural Resources LLC 1000 Main Street, Suite 2900 Houston, TX 77002</p> <p style="text-align: right; font-size: 0.8em;">24947 & 24949 COG - Macho Nacho Pool</p> <div style="text-align: center;">  9590 9402 9022 4122 7640 96 </div> <p>2. Article Number (Transfer from service label) 9589 0710 5270 1502 3931 78</p>	<p>A. Signature  <input type="checkbox"/> Agent <input checked="" type="checkbox"/> Addressee</p> <p>B. Received by (Printed Name) _____ C. Date of Delivery _____</p> <p>D. Is delivery address different from item 1? <input type="checkbox"/> Yes If YES, enter delivery address below: <input type="checkbox"/> No</p> <div style="text-align: center; font-size: 2em; font-weight: bold; margin: 10px 0;">RECEIVED</div> <p style="text-align: center; font-size: 1.2em;">NOV 20 2024</p> <p>3. Service Type</p> <table style="width: 100%;"> <tr> <td><input type="checkbox"/> Adult Signature</td> <td><input type="checkbox"/> Priority Mail Express®</td> </tr> <tr> <td><input type="checkbox"/> Adult Signature Restricted Delivery</td> <td><input type="checkbox"/> Registered Mail™</td> </tr> <tr> <td><input type="checkbox"/> Certified Mail®</td> <td><input type="checkbox"/> Registered Mail Restricted Delivery</td> </tr> <tr> <td><input type="checkbox"/> Certified Mail Restricted Delivery</td> <td><input type="checkbox"/> Signature Confirmation™</td> </tr> <tr> <td><input type="checkbox"/> Collect on Delivery</td> <td><input type="checkbox"/> Signature Confirmation Restricted Delivery</td> </tr> <tr> <td><input type="checkbox"/> Collect on Delivery Restricted Delivery</td> <td></td> </tr> </table> <p>Mail Restricted Delivery (00)</p>	<input type="checkbox"/> Adult Signature	<input type="checkbox"/> Priority Mail Express®	<input type="checkbox"/> Adult Signature Restricted Delivery	<input type="checkbox"/> Registered Mail™	<input type="checkbox"/> Certified Mail®	<input type="checkbox"/> Registered Mail Restricted Delivery	<input type="checkbox"/> Certified Mail Restricted Delivery	<input type="checkbox"/> Signature Confirmation™	<input type="checkbox"/> Collect on Delivery	<input type="checkbox"/> Signature Confirmation Restricted Delivery	<input type="checkbox"/> Collect on Delivery Restricted Delivery	
<input type="checkbox"/> Adult Signature	<input type="checkbox"/> Priority Mail Express®												
<input type="checkbox"/> Adult Signature Restricted Delivery	<input type="checkbox"/> Registered Mail™												
<input type="checkbox"/> Certified Mail®	<input type="checkbox"/> Registered Mail Restricted Delivery												
<input type="checkbox"/> Certified Mail Restricted Delivery	<input type="checkbox"/> Signature Confirmation™												
<input type="checkbox"/> Collect on Delivery	<input type="checkbox"/> Signature Confirmation Restricted Delivery												
<input type="checkbox"/> Collect on Delivery Restricted Delivery													

PS Form 3811, July 2020 PSN 7530-02-000-9053 Domestic Return Receipt

U.S. Postal Service™
CERTIFIED MAIL® RECEIPT
 Domestic Mail Only

For delivery information, visit our website at www.usps.com.

OFFICIAL USE

Certified Mail Fee
 \$

Extra Services & Fees (check box, add fees as appropriate)

☐ Return Receipt (hardcopy) \$

☐ Return Receipt (electronic) \$

☐ Certified Mail Restricted Delivery \$

☐ Adult Signature Required \$

☐ Adult Signature Restricted Delivery \$

Postage
 \$

Total Postage and Fees
 \$

Sent To
 QRE Operating LLC
 1000 Main Street, Suite 2900
 Houston, TX 77002
 City, State 24947 & 24949 COG - Macho Nacho Pool

PS Form 3800, January 2023 PSN 7530-02-000-9047 See Reverse for Instructions

SENDER: COMPLETE THIS SECTION	COMPLETE THIS SECTION ON DELIVERY
<ul style="list-style-type: none"> Complete items 1, 2, and 3. Print your name and address on the reverse so that we can return the card to you. Attach this card to the back of the mailpiece, or on the front if space permits. <p>1. Article Addressed to:</p> <p>QRE Operating LLC 1000 Main Street, Suite 2900 Houston, TX 77002</p> <p>24947 & 24949 COG - Macho Nacho Pool</p>  <p>9590 9402 9022 4122 7640 72</p> <p>2. Article Number (Transfer from service label)</p> <p>9589 0710 5270 1502 3931 92</p>	<p>A. Signature </p> <p><input type="checkbox"/> Agent <input type="checkbox"/> Addressee</p> <p>B. Received By (Printed Name)</p> <p>C. Date of Delivery</p> <p>D. Is delivery address different from item 1? <input type="checkbox"/> Yes If YES, enter delivery address below: <input type="checkbox"/> No</p> <p>RECEIVED NOV 19 2024</p> <p>3. Service Type</p> <p><input type="checkbox"/> Adult Signature</p> <p><input type="checkbox"/> Adult Signature Restricted Delivery</p> <p><input type="checkbox"/> Certified Mail®</p> <p><input type="checkbox"/> Certified Mail Restricted Delivery</p> <p><input type="checkbox"/> Collect on Delivery</p> <p><input type="checkbox"/> Collect on Delivery Restricted Delivery</p> <p><input type="checkbox"/> Priority Mail Express®</p> <p><input type="checkbox"/> Registered Mail™</p> <p><input type="checkbox"/> Registered Mail Restricted Delivery</p> <p><input type="checkbox"/> Signature Confirmation™</p> <p><input type="checkbox"/> Signature Confirmation Restricted Delivery</p> <p>Mail Restricted Delivery</p>

PS Form 3811, July 2020 PSN 7530-02-000-9053 Domestic Return Receipt

9589 0710 5270 1502 3939 32

U.S. Postal Service™
CERTIFIED MAIL® RECEIPT
 Domestic Mail Only

For delivery information, visit our website at www.usps.com®.

OFFICIAL USE

Certified Mail Fee \$

Extra Services & Fees (check box, add fee as appropriate)

☐ Return Receipt (hardcopy) \$

☐ Return Receipt (electronic) \$

☐ Certified Mail Restricted Delivery \$

☐ Adult Signature Required \$

☐ Adult Signature Restricted Delivery \$

Postage \$

Total Postage and Fees \$

Sent To

Street # Allar Development, LLC
 PO Box 1567
 Graham, TX 76450

City, St 24947 & 24949 COG - Macho Nacho Offset

PS Form 3800, January 2023 PSN 7530-02-000-9047 See Reverse for instructions

Postmark Here
 NOV - 8 2024

6908

SENDER: COMPLETE THIS SECTION	COMPLETE THIS SECTION ON DELIVERY
<p>■ Complete items 1, 2, and 3.</p> <p>■ Print your name and address on the reverse so that we can return the card to you.</p> <p>■ Attach this card to the back of the mailpiece, or on the front if space permits.</p> <p>1. Article Addressed to:</p> <p>Allar Development, LLC PO Box 1567 Graham, TX 76450</p> <p>24947 & 24949 COG - Macho Nacho Offset</p> <p>9590 9402 9022 4122 7639 45</p> <p>2. Article Number (Transfer from service label)</p> <p>9589 0710 5270 1502 3939 32</p>	<p>A. Signature</p> <p>x <i>Melanie Barrett</i> <input checked="" type="checkbox"/> Agent <input type="checkbox"/> Addressee</p> <p>B. Received by (Printed Name) C. Date of Delivery</p> <p><i>Melanie Barrett</i> 11-14-24</p> <p>D. Is delivery address different from item 1? <input type="checkbox"/> Yes If YES, enter delivery address below: <input type="checkbox"/> No</p> <p>3. Service Type</p> <p><input type="checkbox"/> Adult Signature <input type="checkbox"/> Priority Mail Express®</p> <p><input type="checkbox"/> Adult Signature Restricted Delivery <input type="checkbox"/> Registered Mail™</p> <p><input type="checkbox"/> Certified Mail® <input type="checkbox"/> Registered Mail Restricted Delivery</p> <p><input type="checkbox"/> Certified Mail Restricted Delivery <input type="checkbox"/> Signature Confirmation™</p> <p><input type="checkbox"/> Collect on Delivery <input type="checkbox"/> Signature Confirmation Restricted Delivery</p> <p><input type="checkbox"/> Collect on Delivery Restricted Delivery</p> <p>Mail Restricted Delivery (30)</p>

PS Form 3811, July 2020 PSN 7530-02-000-9053 Domestic Return Fee

9589 0710 5270 1502 5204 44

U.S. Postal Service™
CERTIFIED MAIL® RECEIPT
 Domestic Mail Only

For delivery information, visit our website at www.usps.com

OFFICIAL USE ONLY

Certified Mail Fee
 \$

Extra Services & Fees (check box, add fee as appropriate)

<input type="checkbox"/> Return Receipt (hardcopy)	\$
<input type="checkbox"/> Return Receipt (electronic)	\$
<input type="checkbox"/> Certified Mail Restricted Delivery	\$
<input type="checkbox"/> Adult Signature Required	\$
<input type="checkbox"/> Adult Signature Restricted Delivery	\$

Postage
 \$

Total Postage and Fees
 \$

Sent To
 Bureau of Land Management
 301 Dinosaur Trail
 Santa Fe, NM 87508
 City, St. 24947 & 24949 COG - Macho Nacho Offset

PS Form 3800, January 2023 PSN 7530-02-000-9047 See Reverse for Instructions

SANTA FE POST OFFICE
 NOV 18 2024
 Postmark Here
 87501-9998

SENDER: COMPLETE THIS SECTION	COMPLETE THIS SECTION ON DELIVERY												
<p>■ Complete items 1, 2, and 3.</p> <p>■ Print your name and address on the reverse so that we can return the card to you.</p> <p>■ Attach this card to the back of the mailpiece, or on the front if space permits.</p> <p>1. Article Addressed to:</p> <p>Bureau of Land Management 301 Dinosaur Trail Santa Fe, NM 87508</p> <p>24947 & 24949 COG - Macho Nacho Offset</p>  <p>9590 9402 9022 4122 7808 12</p> <p>2. Article Number (Transfer from service label)</p> <p>9589 0710 5270 1502 5204 44</p>	<p>A. Signature x <i>RDuman</i> <input type="checkbox"/> Agent <input checked="" type="checkbox"/> Addressee</p> <p>B. Received by (Printed Name)</p> <p>C. Date of Delivery 11-18-24</p> <p>D. Is delivery address different from item 1? <input type="checkbox"/> Yes If YES, enter delivery address below: <input type="checkbox"/> No</p> <p>RECEIVED NOV 21 2024</p> <p>3. Service Type <i>Hinkle Shanor</i></p> <table border="0"> <tr> <td><input type="checkbox"/> Adult Signature</td> <td><input type="checkbox"/> Priority Mail Express®</td> </tr> <tr> <td><input type="checkbox"/> Adult Signature Restricted Delivery</td> <td><input type="checkbox"/> Registered Mail™</td> </tr> <tr> <td><input type="checkbox"/> Certified Mail®</td> <td><input type="checkbox"/> Registered Mail Restricted Delivery</td> </tr> <tr> <td><input type="checkbox"/> Certified Mail Restricted Delivery</td> <td><input type="checkbox"/> Signature Confirmation™</td> </tr> <tr> <td><input type="checkbox"/> Collect on Delivery</td> <td><input type="checkbox"/> Signature Confirmation Restricted Delivery</td> </tr> <tr> <td><input type="checkbox"/> Collect on Delivery Restricted Delivery</td> <td></td> </tr> </table> <p>Mail Mail Restricted Delivery 10)</p>	<input type="checkbox"/> Adult Signature	<input type="checkbox"/> Priority Mail Express®	<input type="checkbox"/> Adult Signature Restricted Delivery	<input type="checkbox"/> Registered Mail™	<input type="checkbox"/> Certified Mail®	<input type="checkbox"/> Registered Mail Restricted Delivery	<input type="checkbox"/> Certified Mail Restricted Delivery	<input type="checkbox"/> Signature Confirmation™	<input type="checkbox"/> Collect on Delivery	<input type="checkbox"/> Signature Confirmation Restricted Delivery	<input type="checkbox"/> Collect on Delivery Restricted Delivery	
<input type="checkbox"/> Adult Signature	<input type="checkbox"/> Priority Mail Express®												
<input type="checkbox"/> Adult Signature Restricted Delivery	<input type="checkbox"/> Registered Mail™												
<input type="checkbox"/> Certified Mail®	<input type="checkbox"/> Registered Mail Restricted Delivery												
<input type="checkbox"/> Certified Mail Restricted Delivery	<input type="checkbox"/> Signature Confirmation™												
<input type="checkbox"/> Collect on Delivery	<input type="checkbox"/> Signature Confirmation Restricted Delivery												
<input type="checkbox"/> Collect on Delivery Restricted Delivery													

PS Form 3811, July 2020 PSN 7530-02-000-9053 Domestic Return Receipt

9589 0710 5270 1502 3938 95

U.S. Postal Service™
CERTIFIED MAIL® RECEIPT
 Domestic Mail Only

For delivery information, visit our website at www.usps.com®.

OFFICIAL

Certified Mail Fee
 \$

Extra Services & Fees (check box, add fee as appropriate)

☐ Return Receipt (hardcopy) \$

☐ Return Receipt (electronic) \$

☐ Certified Mail Restricted Delivery \$

☐ Adult Signature Required \$

☐ Adult Signature Restricted Delivery \$

Postage
 \$

Total Postage and Fees
 \$

Sent To
 Street: Chevron Midcontinent, LP
 6301 Deauville Blvd.
 City, St: Midland, TX 79706
 24947 & 24949 COG - Macho Nacho Offset

Postmark Here NOV 15 2024

9998

PS Form 3800, January 2023 PSN 7530-02-000-9047 See Reverse for Instructions

SENDER: COMPLETE THIS SECTION	COMPLETE THIS SECTION ON DELIVERY
<ul style="list-style-type: none"> Complete items 1, 2, and 3. Print your name and address on the reverse so that we can return the card to you. Attach this card to the back of the mailpiece, or on the front if space permits. 	<p>A. Signature <input checked="" type="checkbox"/> <i>Gauichy</i> <input type="checkbox"/> Agent <input type="checkbox"/> Addressee</p> <p>B. Received by (Printed Name) <i>Gauichy</i></p> <p>C. Date of Delivery <i>11-13-24</i></p> <p>D. Is delivery address different from item 1? <input type="checkbox"/> Yes If YES, enter delivery address below: <input type="checkbox"/> No</p> <p>RECEIVED NOV 15 2024</p>
<p>1. Article Addressed to:</p> <p>Chevron Midcontinent, LP 6301 Deauville Blvd. Midland, TX 79706 24947 & 24949 COG - Macho Nacho Offset</p> <p> 9590 9402 9022 4122 7639 83</p>	<p>3. Service Type</p> <p><input type="checkbox"/> Adult Signature</p> <p><input type="checkbox"/> Adult Signature Restricted Delivery</p> <p><input type="checkbox"/> Certified Mail®</p> <p><input type="checkbox"/> Certified Mail Restricted Delivery</p> <p><input type="checkbox"/> Collect on Delivery</p> <p><input type="checkbox"/> Collect on Delivery Restricted Delivery</p> <p><input type="checkbox"/> Priority Mail Express®</p> <p><input type="checkbox"/> Registered Mail™</p> <p><input type="checkbox"/> Registered Mail Restricted Delivery</p> <p><input type="checkbox"/> Signature Confirmation™</p> <p><input type="checkbox"/> Signature Confirmation Restricted Delivery</p> <p>Hinkle Shand Santa Fe NM</p>
<p>2. Article Number (Transfer from service label) 9589 0710 5270 1502 3938 95</p>	<p>Mail Restricted Delivery (0)</p>
PS Form 3811, July 2020 PSN 7530-02-000-9053	Domestic Return Receipt

9589 0710 5270 1502 3932 22

U.S. Postal Service™
CERTIFIED MAIL® RECEIPT
 Domestic Mail Only

For delivery information, visit our website at www.usps.com™.

OFFICIAL USE

Certified Mail Fee
 \$

Extra Services & Fees (check box, add fee as appropriate)

☐ Return Receipt (hardcopy) \$

☐ Return Receipt (electronic) \$

☐ Certified Mail Restricted Delivery \$

☐ Adult Signature Required \$

☐ Adult Signature Restricted Delivery \$

Postage
 \$

Total Postage and Fees
 \$

Sent To
 Cimarex Energy Co.
 6001 Deauville Blvd.
 Suite 300N
 Midland, TX 79706
 City, St

24947 & 24949 COG - Macho Nacho Offset

PS Form 3800, January 2023 PSN 7530-02-000-9047 See Reverse for Instructions

SANTA FE MAIN POST OFFICE
 Postmark Here
 NOV - 18 2024
 -9998

SENDER: COMPLETE THIS SECTION	COMPLETE THIS SECTION ON DELIVERY
<p>■ Complete items 1, 2, and 3.</p> <p>■ Print your name and address on the reverse so that we can return the card to you.</p> <p>■ Attach this card to the back of the mailpiece, or on the front if space permits.</p> <p>1. Article Addressed to:</p> <p>Cimarex Energy Co. 6001 Deauville Blvd. Suite 300N Midland, TX 79706 24947 & 24949 COG - Macho Nacho Offset</p> <p>9590 9402 9022 4122 7640 65</p> <p>2. Article Number (Transfer from service label)</p> <p>9589 0710 5270 1502 3932 22</p>	<p>A. Signature</p> <p><input checked="" type="checkbox"/> Agent <input type="checkbox"/> Addressee</p> <p>B. Received by (Printed Name) Alyssa Anguiano</p> <p>C. Date of Delivery 11/13/24</p> <p>D. Is delivery address different from item 1? <input type="checkbox"/> Yes If YES, enter delivery address below: <input type="checkbox"/> No</p> <p>RECEIVED NOV 19 2024</p> <p>3. Service Type</p> <p><input type="checkbox"/> Adult Signature <input checked="" type="checkbox"/> Hinkie Shanor LLP</p> <p><input type="checkbox"/> Adult Signature Restricted Delivery <input checked="" type="checkbox"/> Registered Mail™</p> <p><input type="checkbox"/> Certified Mail® <input checked="" type="checkbox"/> Certified Mail Restricted Delivery</p> <p><input type="checkbox"/> Collect on Delivery <input type="checkbox"/> Signature Confirmation™</p> <p><input type="checkbox"/> Collect on Delivery Restricted Delivery <input type="checkbox"/> Restricted Delivery</p> <p>Mail Restricted Delivery</p>

PS Form 3811, July 2020 PSN 7530-02-000-9053 Domestic Return Receipt

U.S. Postal Service™
CERTIFIED MAIL® RECEIPT
 Domestic Mail Only

For delivery information, visit our website at www.usps.com™.

OFFICIAL USE

Certified Mail Fee
 \$

Extra Services & Fees (check box, add fee as appropriate)
☐ Return Receipt (hardcopy) \$
☐ Return Receipt (electronic) \$
☐ Certified Mail Restricted Delivery \$
☐ Adult Signature Required \$
☐ Adult Signature Restricted Delivery \$

Postage
 \$

Total Postage and Fees
 \$

Sent To
 Street: Crownrock Minerals, LP
 PO Box 51933
 City, St: Midland, TX 79710
 24947 & 24949 COG - Macho Nacho Offset

PS Form 3800, January 2023 PSN 7530-02-000-9047 See Reverse for Instructions

SENDER: COMPLETE THIS SECTION	COMPLETE THIS SECTION ON DELIVERY
<ul style="list-style-type: none"> Complete items 1, 2, and 3. Print your name and address on the reverse so that we can return the card to you. Attach this card to the back of the mailpiece, or on the front if space permits. 	<p>A. Signature X <i>[Signature]</i> <input type="checkbox"/> Agent <input type="checkbox"/> Addressee</p> <p>B. Received by (Printed Name) <i>Karla Bua</i></p> <p>C. Date of Delivery <i>11/14</i></p> <p>D. Is delivery address different from item 1? <input checked="" type="checkbox"/> Yes <input type="checkbox"/> No If YES, enter delivery address below:</p> <p>RECEIVED NOV 18 2024</p>
<p>1. Article Addressed to:</p> <p>Crownrock Minerals, LP PO Box 51933 Midland, TX 79710 24947 & 24949 COG - Macho Nacho Offset</p> <p>9590 9402 9022 4122 7639 21</p>	<p>3. Service Type <input type="checkbox"/> Adult Signature <i>Hinkle Shanor</i> <input type="checkbox"/> Priority Mail Express® <input type="checkbox"/> Adult Signature Restricted Delivery <input type="checkbox"/> Registered Mail™ <input type="checkbox"/> Certified Mail® <input type="checkbox"/> Registered Mail Restricted Delivery <input type="checkbox"/> Certified Mail Restricted Delivery <input type="checkbox"/> Signature Confirmation™ <input type="checkbox"/> Collect on Delivery <input type="checkbox"/> Signature Confirmation Restricted Delivery <input type="checkbox"/> Collect on Delivery Restricted Delivery</p>
<p>2. Article Number (Transfer from service label) 9589 0710 5270 1502 3939 56</p>	<p>Domestic Return Receipt</p>

PS Form 3811, July 2020 PSN 7530-02-000-9053

9589 0710 5270 1502 3934 99

U.S. Postal Service™
CERTIFIED MAIL® RECEIPT
 Domestic Mail Only

For delivery information, visit our website at www.usps.com.

OFFICIAL

Certified Mail Fee \$
 Extra Services & Fees (check box, add fee as appropriate)
☐ Return Receipt (hardcopy) \$
☐ Return Receipt (electronic) \$
☐ Certified Mail Restricted Delivery \$
☐ Adult Signature Required \$
☐ Adult Signature Restricted Delivery \$

Postage \$
 Total Postage and Fees \$

Sent To
 Street Address Devon Energy Production Company
 333 West Sheridan Avenue
 City, State Oklahoma City, OK 73102
 24947 & 24949 COG - Macho Nacho Offset

PS Form 3800, January 2023 PSN 7530-02-000-9047 See Reverse for Instructions

Postmark Here NOV - 2 2024

9998

SENDER: COMPLETE THIS SECTION

- Complete items 1, 2, and 3.
- Print your name and address on the reverse so that we can return the card to you.
- Attach this card to the back of the mailpiece, or on the front if space permits.

1. Article Addressed to:

Devon Energy Production Company
 333 West Sheridan Avenue
 Oklahoma City, OK 73102

24947 & 24949 COG - Macho Nacho Offset

9590 9402 9022 4122 7639 90

2. Article Number (Transfer from service label)

9589 0710 5270 1502 3934 99

PS Form 3811, July 2020 PSN 7530-02-000-9053

COMPLETE THIS SECTION ON DELIVERY

A. Signature **X** **NOV 19 2024** ☐ Agent ☐ Addressee

B. Received by (Printed Name) C. Date of Delivery

D. Is delivery address different from item 1? ☐ Yes ☐ No
 If YES, enter delivery address below:

RECEIVED
 NOV 22 2024

3. Service Type

☐ Adult Signature ☐ Priority Mail Express®
☐ Adult Signature Restricted Delivery ☐ Registered Mail™
☐ Certified Mail® ☐ Registered Mail Restricted Delivery
☐ Certified Mail Restricted Delivery ☐ Signature Confirmation™
☐ Collect on Delivery ☐ Signature Confirmation Restricted Delivery
☐ Collect on Delivery Restricted Delivery

Hinkle Shan...
 Mail Restricted Delivery (0)

Domestic Return Receipt

SENDER: COMPLETE THIS SECTION	COMPLETE THIS SECTION ON DELIVERY
<ul style="list-style-type: none"> ■ Complete items 1, 2, and 3. ■ Print your name and address on the reverse so that we can return the card to you. ■ Attach this card to the back of the mailpiece, or on the front if space permits. 	<p>A. Signature <input type="checkbox"/> Agent <input type="checkbox"/> Addressee</p> <p>X 11-18-24</p> <hr/> <p>B. Received by (Printed Name) C. Date of Delivery</p> <p style="text-align: center;">M. Crites</p> <p>D. Is delivery address different from item 1? <input type="checkbox"/> Yes <input type="checkbox"/> No</p> <p style="text-align: center;">If YES, enter delivery address below:</p> <div style="text-align: center; border: 1px solid black; padding: 10px; margin: 10px 0;"> <p style="font-size: 2em; font-weight: bold; letter-spacing: 5px;">RECEIVED</p> <p style="font-size: 1.2em; font-weight: bold;">NOV 22 2024</p> </div>
<p>1. Article Addressed to:</p> <div style="text-align: center; padding: 20px 0;"> <p>EOG Resources</p> <p>PO Box 4362</p> <p>Houston, TX 77210</p> </div> <p style="text-align: center; font-size: 0.8em;">24947 & 24949 COG - Macho Nacho Offset</p> <div style="text-align: center;">  <p style="font-size: 1.2em; font-weight: bold; margin-top: 5px;">9590 9402 9022 4122 7640 41</p> </div>	<p>3. Service Type Hinkle Shanon</p> <div style="display: flex; justify-content: space-between;"> <div> <input type="checkbox"/> Adult Signature <input type="checkbox"/> Adult Signature Restricted Delivery <input type="checkbox"/> Certified Mail® <input type="checkbox"/> Certified Mail Restricted Delivery <input type="checkbox"/> Collect on Delivery <input type="checkbox"/> Collect on Delivery Restricted Delivery </div> <div style="text-align: right;"> <input type="checkbox"/> Priority Mail Express® <input type="checkbox"/> Registered Mail™ <input type="checkbox"/> Registered Mail Restricted Delivery <input type="checkbox"/> Signature Confirmation™ <input type="checkbox"/> Signature Confirmation Restricted Delivery </div> </div> <p style="text-align: center; font-weight: bold; margin-top: 10px;">56</p>
<p>2. Article Number (Transfer from service label)</p> <p style="font-size: 1.2em; font-weight: bold; text-align: center;">9589 0710 5270 1502 3932</p>	<p style="text-align: center;">Domestic Return Receipt</p>
<p>PS Form 3811, July 2020 PSN 7530-02-000-9053</p>	

U.S. Postal Service™
CERTIFIED MAIL® RECEIPT
Domestic Mail Only

For delivery information, visit our website at www.usps.com.

OFFICIAL MAIL POST OFFICE

Certified Mail Fee
\$

Extra Services & Fees (check box, add fee as appropriate)

<input type="checkbox"/> Return Receipt (hardcopy)	\$
<input type="checkbox"/> Return Receipt (electronic)	\$
<input type="checkbox"/> Certified Mail Restricted Delivery	\$
<input type="checkbox"/> Adult Signature Required	\$
<input type="checkbox"/> Adult Signature Restricted Delivery	\$

Postage
\$

Total Postage and Fees
\$

Sent To
Harry M. Betts Jr., LLC
400 West Wall Street
Suite 200
Midland, TX 79701
24947 & 24949 COG - Macho Nacho Offset

Postmark Here 024

9998

PS Form 3800, January 2023 PSN 7530-02-000-9047 See Reverse for Instructions

SENDER: COMPLETE THIS SECTION	COMPLETE THIS SECTION ON DELIVERY												
<ul style="list-style-type: none"> Complete items 1, 2, and 3. Print your name and address on the reverse so that we can return the card to you. Attach this card to the back of the mailpiece, or on the front if space permits. 	<p>A. Signature X </p> <p><input type="checkbox"/> Agent <input type="checkbox"/> Addressee</p> <p>B. Received by (Printed Name) C. Date of Delivery 11/13/24</p> <p>D. Is delivery address different from item 1? <input type="checkbox"/> Yes If YES, enter delivery address below: <input type="checkbox"/> No</p> <p style="text-align: center;">RECEIVED NOV 18 2024</p>												
<p>1. Article Addressed to:</p> <p>Harry M. Betts Jr., LLC 400 West Wall Street Suite 200 Midland, TX 79701 24947 & 24949 COG - Macho Nacho Offset</p> <p></p> <p>9590 9402 9022 4122 7640 03</p>	<p>3. Service Type</p> <table border="0"> <tr> <td><input type="checkbox"/> Adult Signature</td> <td><input type="checkbox"/> Priority Mail Express®</td> </tr> <tr> <td><input type="checkbox"/> Adult Signature Restricted Delivery</td> <td><input type="checkbox"/> Registered Mail™</td> </tr> <tr> <td><input type="checkbox"/> Certified Mail®</td> <td><input type="checkbox"/> Registered Mail Restricted Delivery</td> </tr> <tr> <td><input type="checkbox"/> Certified Mail Restricted Delivery</td> <td><input type="checkbox"/> Signature Confirmation™</td> </tr> <tr> <td><input type="checkbox"/> Collect on Delivery</td> <td><input type="checkbox"/> Signature Confirmation Restricted Delivery</td> </tr> <tr> <td><input type="checkbox"/> Collect on Delivery Restricted Delivery</td> <td></td> </tr> </table> <p>Hinkle Shanor Santa Fe NM 87504</p>	<input type="checkbox"/> Adult Signature	<input type="checkbox"/> Priority Mail Express®	<input type="checkbox"/> Adult Signature Restricted Delivery	<input type="checkbox"/> Registered Mail™	<input type="checkbox"/> Certified Mail®	<input type="checkbox"/> Registered Mail Restricted Delivery	<input type="checkbox"/> Certified Mail Restricted Delivery	<input type="checkbox"/> Signature Confirmation™	<input type="checkbox"/> Collect on Delivery	<input type="checkbox"/> Signature Confirmation Restricted Delivery	<input type="checkbox"/> Collect on Delivery Restricted Delivery	
<input type="checkbox"/> Adult Signature	<input type="checkbox"/> Priority Mail Express®												
<input type="checkbox"/> Adult Signature Restricted Delivery	<input type="checkbox"/> Registered Mail™												
<input type="checkbox"/> Certified Mail®	<input type="checkbox"/> Registered Mail Restricted Delivery												
<input type="checkbox"/> Certified Mail Restricted Delivery	<input type="checkbox"/> Signature Confirmation™												
<input type="checkbox"/> Collect on Delivery	<input type="checkbox"/> Signature Confirmation Restricted Delivery												
<input type="checkbox"/> Collect on Delivery Restricted Delivery													
<p>2. Article Number (Transfer from service label)</p> <p>9589 0710 5270 1502 3934 82</p>	<p>Mail Restricted Delivery</p>												
PS Form 3811, July 2020 PSN 7530-02-000-9053	Domestic Return Receipt												

9589 0710 5270 1502 3939 94

U.S. Postal Service™
CERTIFIED MAIL® RECEIPT
 Domestic Mail Only

For delivery information, visit our website at www.usps.com

OFFICIAL USE

Certified Mail Fee
 \$

Extra Services & Fees (check box, add fee as appropriate)
☐ Return Receipt (hardcopy) \$
☐ Return Receipt (electronic) \$
☐ Certified Mail Restricted Delivery \$
☐ Adult Signature Required \$
☐ Adult Signature Restricted Delivery \$

Postage
 \$

Total Postage and Fees
 \$

Sent To
 Street a Magnum Hunter Production, Inc.
 202 South Cheyenne Avenue
 Suite 1000
 City, St Tulsa, OK 74103
 24947 & 24949 COG - Macho Nacho Offset

PS Form 3800, January 2023 PSN 7530-02-000-9047 See Reverse for Instructions

SENDER: COMPLETE THIS SECTION

- Complete items 1, 2, and 3.
- Print your name and address on the reverse so that we can return the card to you.
- Attach this card to the back of the mailpiece, or on the front if space permits.

1. Article Addressed to:

Magnum Hunter Production, Inc.
 202 South Cheyenne Avenue
 Suite 1000
 Tulsa, OK 74103

24947 & 24949 COG - Macho Nacho Offset

9590 9402 9022 4122 7638 84

2. Article Number (Transfer from service label)
 9589 0710 5270 1502 3939 94

PS Form 3811, July 2020 PSN 7530-02-000-9053

COMPLETE THIS SECTION ON DELIVERY

A. Signature
 Justin Wallace Agent
☐ Addressee

B. Received by (Printed Name)
 JUSTIN WALLACE

C. Date of Delivery
 11/14/24

D. Is delivery address different from item 1? ☐ Yes
 If YES, enter delivery address below: ☐ No

RECEIVED
 NOV 19 2024

3. Service Type
☐ Adult Signature
☐ Adult Signature Restricted Delivery
☐ Certified Mail®
☐ Certified Mail Restricted Delivery
☐ Collect on Delivery
☐ Collect on Delivery Restricted Delivery
☐ Insured Mail
☐ Mail Restricted Delivery (0)

☐ Priority Mail Express®
☐ Registered Mail™
☐ Registered Mail Restricted Delivery
☐ Signature Confirmation™
☐ Signature Confirmation Restricted Delivery

Domestic Return Receipt

9589 0710 5270 1502 5204 51

U.S. Postal Service™
CERTIFIED MAIL® RECEIPT
 Domestic Mail Only

For delivery information, visit our website at www.usps.com®.

OFFICIAL USE

Certified Mail Fee \$

Extra Services & Fees (check box, add fee as appropriate)

☐ Return Receipt (hardcopy) \$

☐ Return Receipt (electronic) \$

☐ Certified Mail Restricted Delivery \$

☐ Adult Signature Required \$

☐ Adult Signature Restricted Delivery \$

Postage \$

Total Postage and Fees \$

Sent To New Mexico State Land Office
 Commissioner of Public Lands
 PO Box 1148
 Santa Fe, NM 87504
 24947 & 24949 COG - Macho Nacho Offset

Postmark Here
 NOV 14 2024
 87501-9998

PS Form 3800, January 2023 PSN 7530-02-000-9047 See Reverse for Instructions

SENDER: COMPLETE THIS SECTION

- Complete items 1, 2, and 3.
- Print your name and address on the reverse so that we can return the card to you.
- Attach this card to the back of the mailpiece, or on the front if space permits.

1. Article Addressed to:

New Mexico State Land Office
 Commissioner of Public Lands
 PO Box 1148
 Santa Fe, NM 87504

24947 & 24949 COG - Macho Nacho Offset

9590 9402 9022 4122 7808 05

2. Article Number (Transfer from service label)
 9589 0710 5270 1502 5204 51

PS Form 3811, July 2020 PSN 7530-02-000-9053

COMPLETE THIS SECTION ON DELIVERY

A. Signature
 X 

☐ Agent
☐ Addressee

B. Received by (Printed Name) C. Date of Delivery

D. Is delivery address different from item 1? ☐ Yes
 If YES, enter delivery address below: ☐ No

3. Service Type *Hinkle Shanon L. Santa Fe NM 87504*

☐ Adult Signature ☐ Priority Mail Express®
☐ Adult Signature Restricted Delivery ☐ Registered Mail™
☐ Certified Mail® ☐ Registered Mail Restricted Delivery
☐ Certified Mail Restricted Delivery ☐ Signature Confirmation™
☐ Collect on Delivery ☐ Signature Confirmation Restricted Delivery
☐ Collect on Delivery Restricted Delivery

Mail Restricted Delivery (over 3000)

RECEIVED
 NOV 21 2024

Domestic Return Receipt

9589 0710 5270 1502 3934 68

U.S. Postal Service™
CERTIFIED MAIL® RECEIPT
 Domestic Mail Only

For delivery information, visit our website at www.usps.com

OFFICIAL USE

Certified Mail Fee
 \$

Extra Services & Fees (check box, add fee as appropriate)

<input type="checkbox"/> Return Receipt (hardcopy)	\$
<input type="checkbox"/> Return Receipt (electronic)	\$
<input type="checkbox"/> Certified Mail Restricted Delivery	\$
<input type="checkbox"/> Adult Signature Required	\$
<input type="checkbox"/> Adult Signature Restricted Delivery	\$

Postage
 \$

Total Postage and Fees
 \$

Sent To
 OXY Y-1 Company
 Street 5 Greenway Plaza
 Suite 110
 City's Houston, TX 77046
 24947 & 24949 COG - Macho Nacho Offset

PS Form 3800, January 2023 PSN 7530-02-000-9047 See Reverse for Instructions

NOV 18 2024
 9998

SENDER: COMPLETE THIS SECTION

- Complete items 1, 2, and 3.
- Print your name and address on the reverse so that we can return the card to you.
- Attach this card to the back of the mailpiece, or on the front if space permits.

1. Article Addressed to:

OXY Y-1 Company
 5 Greenway Plaza
 Suite 110
 Houston, TX 77046
 24947 & 24949 COG - Macho Nacho Offset

2. Article Number (Transfer from service label)
 9589 0710 5270 1502 3934 68

PS Form 3811, July 2020 PSN 7530-02-000-9053

COMPLETE THIS SECTION ON DELIVERY

A. Signature
 X 

☒ Agent
☐ Addressee

B. Received by (Printed Name)

C. Date of Delivery
 11/13/24

D. Is delivery address different from item 1? ☐ Yes
 If YES, enter delivery address below: ☐ No

RECEIVED
 NOV 18 2024

3. Service Type

<input type="checkbox"/> Adult Signature	<input type="checkbox"/> Priority Mail Express®
<input type="checkbox"/> Adult Signature Restricted Delivery	<input type="checkbox"/> Registered Mail™
<input type="checkbox"/> Certified Mail®	<input type="checkbox"/> Registered Mail Restricted Delivery
<input type="checkbox"/> Certified Mail Restricted Delivery	<input type="checkbox"/> Signature Confirmation™
<input type="checkbox"/> Collect on Delivery	<input type="checkbox"/> Signature Confirmation Restricted Delivery
<input type="checkbox"/> Collect on Delivery Restricted Delivery	

Domestic Return Receipt

9589 0710 5270 1502 3940 07

U.S. Postal Service™
CERTIFIED MAIL® RECEIPT
 Domestic Mail Only

For delivery information, visit our website at www.usps.com®.

OFFICIAL USE

Certified Mail Fee
 \$

Extra Services & Fees (check box, add fees as appropriate)
☐ Return Receipt (hardcopy) \$
☐ Return Receipt (electronic) \$
☐ Certified Mail Restricted Delivery \$
☐ Adult Signature Required \$
☐ Adult Signature Restricted Delivery \$

Postage
 \$

Total Postage and Fees
 \$

Sent To
 Street a Royalty Holding Company
 3535 NW 58th Street, Suite 720
 Oklahoma City, OK 73112
 City, State 24947 & 24949 COG - Macho Nacho Offset

PS Form 3800, January 2023 PSN 7530-02-000-9047 See Reverse for Instructions

SENDER: COMPLETE THIS SECTION

- Complete items 1, 2, and 3.
- Print your name and address on the reverse so that we can return the card to you.
- Attach this card to the back of the mailpiece, or on the front if space permits.

1. Article Addressed to:

Royalty Holding Company
 3535 NW 58th Street, Suite 720
 Oklahoma City, OK 73112
 24947 & 24949 COG - Macho Nacho Offset

2. Article Number (Transfer from service label)
 9589 0710 5270 1502 3940 07

PS Form 3811, July 2020 PSN 7530-02-000-9053

COMPLETE THIS SECTION ON DELIVERY

A. Signature
 X *Garet Fox* ☐ Agent ☐ Addressee

B. Received by (Printed Name)
 Garet Fox

C. Date of Delivery
 11/13

D. Is delivery address different from item 1? ☐ Yes ☐ No
 If YES, enter delivery address below:

RECEIVED
 NOV 20 2024

3. Service Type
☐ Adult Signature ☐ Priority Mail Express®
☐ Adult Signature Restricted Delivery ☐ Registered Mail™
☐ Certified Mail® ☐ Registered Mail Restricted Delivery
☐ Certified Mail Restricted Delivery ☐ Signature Confirmation™
☐ Collect on Delivery ☐ Signature Confirmation Restricted Delivery
☐ Collect on Delivery Restricted Delivery ☐ Mail Restricted Delivery

Domestic Return Receipt

U.S. Postal Service™
CERTIFIED MAIL® RECEIPT
Domestic Mail Only

For delivery information, visit our website at www.usps.com®.

OFFICIAL USE

Certified Mail Fee \$
Extra Services & Fees (check box, add fee as appropriate)
☐ Return Receipt (hardcopy) \$
☐ Return Receipt (electronic) \$
☐ Certified Mail Restricted Delivery \$
☐ Adult Signature Required \$
☐ Adult Signature Restricted Delivery \$

Postage \$
Total Postage and Fees \$

Sent To
Street Sharbro Energy, LLC
PO Box 840
City, State Artesia, NM 88211
24947 & 24949 COG - Macho Nacho Offset

Postmark Here
NOV 14 2024

-9998

PS Form 3800, January 2023 PSN 7530-02-000-9047 See Reverse for Instructions

SENDER: COMPLETE THIS SECTION	COMPLETE THIS SECTION ON DELIVERY
<p>■ Complete items 1, 2, and 3.</p> <p>■ Print your name and address on the reverse so that we can return the card to you.</p> <p>■ Attach this card to the back of the mailpiece, or on the front if space permits.</p> <p>1. Article Addressed to:</p> <p style="text-align: center;">Sharbro Energy, LLC PO Box 840 Artesia, NM 88211</p> <p style="text-align: center;">24947 & 24949 COG - Macho Nacho Offset</p>  <p style="text-align: center;">9590 9402 9022 4122 7640 34</p> <p>2. Article Number (Transfer from service label) 9589 0710 5270 1502 3934 51</p>	<p>A. Signature X Alyssa Madrid <input type="checkbox"/> Agent <input type="checkbox"/> Addressee</p> <p>B. Received by (Printed Name) Alyssa Madrid C. Date of Delivery</p> <p>D. Is delivery address different from item 1? <input type="checkbox"/> Yes If YES, enter delivery address below: <input type="checkbox"/> No</p> <p style="text-align: center; font-size: 2em; font-weight: bold;">RECEIVED</p> <p style="text-align: center; font-size: 1.2em;">NOV 14 2024</p> <p>3. Service Type Hinkle Shanor LLC Santa Fe NM 87504</p> <div style="display: flex; justify-content: space-between;"> <div> <input type="checkbox"/> Adult Signature <input type="checkbox"/> Adult Signature Restricted Delivery <input type="checkbox"/> Certified Mail® <input type="checkbox"/> Certified Mail Restricted Delivery <input type="checkbox"/> Collect on Delivery <input type="checkbox"/> Collect on Delivery Restricted Delivery </div> <div> <input type="checkbox"/> Priority Mail Express® <input type="checkbox"/> Registered Mail™ <input type="checkbox"/> Registered Mail Restricted Delivery <input type="checkbox"/> Signature Confirmation™ <input type="checkbox"/> Signature Confirmation Restricted Delivery </div> </div> <p style="text-align: right;">Mail Restricted Delivery (over \$500)</p>

PS Form 3811, July 2020 PSN 7530-02-000-9053 Domestic Return Receipt

U.S. Postal Service™
CERTIFIED MAIL® RECEIPT
 Domestic Mail Only

For delivery information, visit our website at www.usps.com®.

OFFICIAL MAIL POST OFFICE

Certified Mail Fee
 \$

Extra Services & Fees (check box, add fees as appropriate)

☐ Return Receipt (hardcopy) \$

☐ Return Receipt (electronic) \$

☐ Certified Mail Restricted Delivery \$

☐ Adult Signature Required \$

☐ Adult Signature Restricted Delivery \$

Postage
 \$

Total Postage and Fees
 \$

Sent To

Street Stanolind Oil and Gas, LLC
 PO Box 51240
 Midland, TX 79710
 City, St. 24947 & 24949 COG - Macho Nacho Offser

PS Form 3800, January 2023 PSN 7530-02-000-9047 See Reverse for Instructions

SENDER: COMPLETE THIS SECTION	COMPLETE THIS SECTION ON DELIVERY
<p>■ Complete items 1, 2, and 3.</p> <p>■ Print your name and address on the reverse so that we can return the card to you.</p> <p>■ Attach this card to the back of the mailpiece, or on the front if space permits.</p> <p>1. Article Addressed to:</p> <p>Stanolind Oil and Gas, LLC PO Box 51240 Midland, TX 79710 24947 & 24949 COG - Macho Nacho Offser</p> <p>9590 9402 9022 4122 7639 07</p> <p>2. Article Number (Transfer from service label) 9589 0710 5270 1502 3939 70</p>	<p>A. Signature X <i>[Signature]</i> <input type="checkbox"/> Agent <input type="checkbox"/> Addressee</p> <p>B. Received by (Printed Name)</p> <p>C. Date of Delivery 11-15-24</p> <p>D. Is delivery address different from item 1? <input type="checkbox"/> Yes If YES, enter delivery address below: <input type="checkbox"/> No</p> <p>RECEIVED NOV 20 2024</p> <p>3. Service Type <i>Hinkie Shanor Ltd</i> <input type="checkbox"/> Adult Signature <input type="checkbox"/> Priority Mail Express® <input type="checkbox"/> Adult Signature Restricted Delivery <input type="checkbox"/> Registered Mail™ <input type="checkbox"/> Certified Mail® <input type="checkbox"/> Registered Mail Restricted Delivery <input type="checkbox"/> Certified Mail Restricted Delivery <input type="checkbox"/> Signature Confirmation™ <input type="checkbox"/> Collect on Delivery <input type="checkbox"/> Signature Confirmation Restricted Delivery <input type="checkbox"/> Collect on Delivery Restricted Delivery</p>

PS Form 3811, July 2020 PSN 7530-02-000-9053 Domestic Return Receipt

U.S. Postal Service™
CERTIFIED MAIL® RECEIPT
 Domestic Mail Only

For delivery information, visit our website at www.usps.com.

OFFICIAL USE

Certified Mail Fee \$
 Extra Services & Fees (check box, add fee as appropriate)
☐ Return Receipt (hardcopy) \$
☐ Return Receipt (electronic) \$
☐ Certified Mail Restricted Delivery \$
☐ Adult Signature Required \$
☐ Adult Signature Restricted Delivery \$
 Postage \$
 Total Postage and Fees \$
 Sent To
 Street Tallus, Inc.
 PO Box 1210
 City, St. Graham, TX 76540
 24947 & 24949 COG - Macho Nacho Offset

Postmark Here
 NOV 19 2024

PS Form 3800, January 2023 PSN 7530-02-000-9047 See Reverse for Instructions

SENDER: COMPLETE THIS SECTION

- Complete items 1, 2, and 3.
- Print your name and address on the reverse so that we can return the card to you.
- Attach this card to the back of the mailpiece, or on the front if space permits.

1. Article Addressed to:

Tallus, Inc.
 PO Box 1210
 Graham, TX 76540
 24947 & 24949 COG - Macho Nacho Offset

9590 9402 9022 4122 7639 52

2. Article Number (Transfer from service label)
 9589 0710 5270 1502 3939 25

PS Form 3811, July 2020 PSN 7530-02-000-9053

COMPLETE THIS SECTION ON DELIVERY

A. Signature
 [Signature]
☒ Agent
☐ Addressee

B. Received by (Printed Name)
 C. Date of Delivery
 11/14/24

D. Is delivery address different from item 1? ☐ Yes
 If YES, enter delivery address below: ☒ No

RECEIVED
 NOV 19 2024

3. Service Type
☐ Adult Signature
☐ Adult Signature Restricted Delivery
☐ Certified Mail®
☐ Certified Mail Restricted Delivery
☐ Collect on Delivery
☐ Collect on Delivery Restricted Delivery
☐ Priority Mail Express®
☐ Registered Mail™
☐ Registered Mail Restricted Delivery
☐ Signature Confirmation™
☐ Signature Confirmation Restricted Delivery

Hinkle Shanor
 873

Domestic Return Receipt

U.S. Postal Service™
CERTIFIED MAIL® RECEIPT
Domestic Mail Only

For delivery information, visit our website at www.usps.com.

OFFICIAL USE

Certified Mail Fee
 \$ _____

Extra Services & Fees (check box, add fee as appropriate)

<input type="checkbox"/> Return Receipt (hardcopy)	\$ _____
<input type="checkbox"/> Return Receipt (electronic)	\$ _____
<input type="checkbox"/> Certified Mail Restricted Delivery	\$ _____
<input type="checkbox"/> Adult Signature Required	\$ _____
<input type="checkbox"/> Adult Signature Restricted Delivery	\$ _____



Postage
 \$ _____

Total Postage and Fees
 \$ _____

Sent To
 Street Twin Montana, Inc.
 PO Box 1210
 City, S Graham, TX 76450
 24947 & 24949 COG - Macho Nacho Offset

Postmark Here
 NOV 20 2024

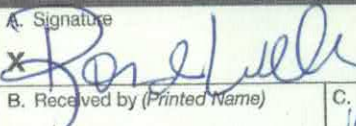
PS Form 3800, January 2023 PSN 7530-02-000-9047 See Reverse for Instructions

SENDER: COMPLETE THIS SECTION	COMPLETE THIS SECTION ON DELIVERY												
<ul style="list-style-type: none"> Complete items 1, 2, and 3. Print your name and address on the reverse so that we can return the card to you. Attach this card to the back of the mailpiece, or on the front if space permits. 	<p>A. Signature  <input checked="" type="checkbox"/> Agent <input type="checkbox"/> Addressee</p> <p>B. Received by (Printed Name) _____</p> <p>C. Date of Delivery 11/14/24</p> <p>D. Is delivery address different from item 1? <input type="checkbox"/> Yes If YES, enter delivery address below: <input checked="" type="checkbox"/> No</p>												
<p>1. Article Addressed to:</p> <p style="text-align: center;">Twin Montana, Inc. PO Box 1210 Graham, TX 76450 24947 & 24949 COG - Macho Nacho Offset</p> <p style="text-align: center;">  9590 9402 9022 4122 7639 69 </p>	<p>3. Service Type</p> <table border="0"> <tr> <td><input type="checkbox"/> Adult Signature</td> <td><input type="checkbox"/> Priority Mail Express®</td> </tr> <tr> <td><input type="checkbox"/> Adult Signature Restricted Delivery</td> <td><input type="checkbox"/> Registered Mail™</td> </tr> <tr> <td><input type="checkbox"/> Certified Mail®</td> <td><input type="checkbox"/> Registered Mail Restricted Delivery</td> </tr> <tr> <td><input type="checkbox"/> Certified Mail Restricted Delivery</td> <td><input type="checkbox"/> Signature Confirmation™</td> </tr> <tr> <td><input type="checkbox"/> Collect on Delivery</td> <td><input type="checkbox"/> Signature Confirmation Restricted Delivery</td> </tr> <tr> <td><input type="checkbox"/> Collect on Delivery Restricted Delivery</td> <td></td> </tr> </table>	<input type="checkbox"/> Adult Signature	<input type="checkbox"/> Priority Mail Express®	<input type="checkbox"/> Adult Signature Restricted Delivery	<input type="checkbox"/> Registered Mail™	<input type="checkbox"/> Certified Mail®	<input type="checkbox"/> Registered Mail Restricted Delivery	<input type="checkbox"/> Certified Mail Restricted Delivery	<input type="checkbox"/> Signature Confirmation™	<input type="checkbox"/> Collect on Delivery	<input type="checkbox"/> Signature Confirmation Restricted Delivery	<input type="checkbox"/> Collect on Delivery Restricted Delivery	
<input type="checkbox"/> Adult Signature	<input type="checkbox"/> Priority Mail Express®												
<input type="checkbox"/> Adult Signature Restricted Delivery	<input type="checkbox"/> Registered Mail™												
<input type="checkbox"/> Certified Mail®	<input type="checkbox"/> Registered Mail Restricted Delivery												
<input type="checkbox"/> Certified Mail Restricted Delivery	<input type="checkbox"/> Signature Confirmation™												
<input type="checkbox"/> Collect on Delivery	<input type="checkbox"/> Signature Confirmation Restricted Delivery												
<input type="checkbox"/> Collect on Delivery Restricted Delivery													
<p>2. Article Number (Transfer from service label) 9589 0710 5270 1502 3939 18</p>	<p>Mail Restricted Delivery</p>												
<p>PS Form 3811, July 2020 PSN 7530-02-000-9053</p>													

Domestic Return Receipt

**U.S. Postal Service™
CERTIFIED MAIL® RECEIPT**
Domestic Mail Only

For delivery information, visit our website at www.usps.com®.

OFFICIAL USE

Certified Mail Fee \$

Extra Services & Fees (check box, add fee as appropriate)

<input type="checkbox"/> Return Receipt (hardcopy)	\$
<input type="checkbox"/> Return Receipt (electronic)	\$
<input type="checkbox"/> Certified Mail Restricted Delivery	\$
<input type="checkbox"/> Adult Signature Required	\$
<input type="checkbox"/> Adult Signature Restricted Delivery	\$

Postage \$

Total Postage and Fees \$

Sent To

Street: Cornerstone Family Trust
PO Box 17656
Golden CO 80402

City, St: 24947 & 24949 COG - Macho Nacho Office

PS Form 3800, January 2023 PSN 7530-02-000-9047 See Reverse for Instructions

9589 0710 5270 1502 3939 49

HINKLE SHANOR LLP
ATTORNEYS AT LAW
POST OFFICE BOX 2068
SANTA FE, NEW MEXICO 87504

CERTIFIED MAIL®



9589 0710 5270 1502 3939 49

ALBUQUERQUE NM 870
8 NOV 2024 PM 3:1

FIRST CLASS

US POSTAGE™
ZIP 87501
02 7H
0006052409
\$ 009.92⁰
NOV 08 2024

RECEIVED

NOV 22 2024

Hinkle Shanor LLP
Santa Fe NM 87504

Cornerstone Family Trust
PO Box 17656
Golden CO 80402

24947 & 24949 COG - Macho Nacho Office

JAC

NIXIE 208 DE 1 0011/16/24
RETURN TO SENDER
VACANT
UNABLE TO FORWARD

BC: 87504206868 *0668-04481-08-42

VAC
87504206868
80402-602758

9589 0710 5270 1502 3934 75

**U.S. Postal Service™
CERTIFIED MAIL® RECEIPT**
Domestic Mail Only

For delivery information, visit our website at www.usps.com™.

OFFICIAL USE

Certified Mail Fee
\$

Extra Services & Fees (check box, add fee as appropriate)

<input type="checkbox"/> Return Receipt (hardcopy)	\$
<input type="checkbox"/> Return Receipt (electronic)	\$
<input type="checkbox"/> Certified Mail Restricted Delivery	\$
<input type="checkbox"/> Adult Signature Required	\$
<input type="checkbox"/> Adult Signature Restricted Delivery	\$

Postage
\$

Total Postage and Fees
\$

Sent To
Promontory Exploration, LP
508 West Wall Street
Suite 1220
Midland, TX 79701
City, State, ZIP+4®
24947 & 24949 COG - Macho Nacho Office

Postmark
NOV - 8 2024

9998

PS Form 3800, January 2023 PSN 7530-02-000-9047 See Reverse for Instructions

HINKLE SHANOR LLP
ATTORNEYS AT LAW
POST OFFICE BOX 2068
SANTA FE, NEW MEXICO 87504

CERTIFIED MAIL



9589 0710 5270 1502 3934 75

Promontory Exploration, LP
508 West Wall Street
Suite 1220
Midland, TX 79701

24947 & 24949 COG - Macho Nacho Office

FIRST-CLASS



US POSTAGE PAID BY PITNEY BOWES
ZIP 87501 \$ **009.92⁰**
02 7H
0006052409 NOV 08 2024

Handwritten signature
RECEIVED

NOV 22 2024

Hinkle Shanor LLP
Santa Fe NM 87504

FWD
87504>2068

799 NEE 1 A23E0011/14/24
FORWARD TIME FAX RTN TO SEND
PROMONTORY EXPLORATION LP
508 W WALL ST SUITE 1220
MIDLAND TX 79701-4599
RETURN TO SENDER

9589 0710 5270 1502 3939 87

U.S. Postal Service™	
CERTIFIED MAIL® RECEIPT	
Domestic Mail Only	
For delivery information, visit our website at www.usps.com ®.	
OFFICIAL USE	
Certified Mail Fee	\$
Extra Services & Fees (check box, add fee as appropriate)	
<input type="checkbox"/> Return Receipt (hardcopy)	\$
<input type="checkbox"/> Return Receipt (electronic)	\$
<input type="checkbox"/> Certified Mail Restricted Delivery	\$
<input type="checkbox"/> Adult Signature Required	\$
<input type="checkbox"/> Adult Signature Restricted Delivery	\$
Postage	\$
Total Postage and Fees	\$
Sent To	
Street	Chevron, U.S.A. Inc.
	1400 Smith Street
City, State	Houston, TX 77002
	24947 & 24949 COG - Macho Nacho Offset
PS Form 3800, January 2023 PSN 7530-02-000-9047 See Reverse for Instructions	



USPS Tracking[®]

FAQs >

Tracking Number:

Remove X

9589071052701502393987

Copy Add to Informed Delivery (<https://informedelivery.usps.com/>)

Latest Update

Your item was picked up at a postal facility at 12:33 pm on November 14, 2024 in HOUSTON, TX 77002.

Get More Out of USPS Tracking:

USPS Tracking Plus[®]

Delivered

Delivered, Individual Picked Up at Postal Facility

HOUSTON, TX 77002
November 14, 2024, 12:33 pm

Available for Pickup

SAM HOUSTON
1500 HADLEY ST
HOUSTON TX 77002-8943
November 14, 2024, 12:21 pm

Arrived at Post Office

HOUSTON, TX 77002
November 14, 2024, 11:56 am

Available for Pickup

SAM HOUSTON
1500 HADLEY ST
HOUSTON TX 77002-8943
November 13, 2024, 12:24 pm

Arrived at USPS Regional Facility

NORTH HOUSTON TX DISTRIBUTION CENTER

Feedback

9589 0710 5270 1502 5204 37

U.S. Postal Service TM CERTIFIED MAIL [®] RECEIPT Domestic Mail Only	
For delivery information, visit our website at www.usps.com .	
OFFICIAL USE	
Certified Mail Fee	
\$	
Extra Services & Fees (check box, add fee as appropriate)	
<input type="checkbox"/> Return Receipt (hardcopy)	\$
<input type="checkbox"/> Return Receipt (electronic)	\$
<input type="checkbox"/> Certified Mail Restricted Delivery	\$
<input type="checkbox"/> Adult Signature Required	\$
<input type="checkbox"/> Adult Signature Restricted Delivery	\$
Postage	
\$	
Total Postage and Fees	
\$	
Sent To Highland (Texas) Energy Company 11886 Greenville Avenue, Suite 106 Dallas, TX 75243 City, Sta. 24947 & 24949 COG - Macho Nacho Offset	
PS Form 3800, January 2023 PSN 7536-02-000-9047 See Reverse for Instructions	



Tracking Number:

Remove X

9589071052701502520437

Copy Add to Informed Delivery (<https://informedelivery.usps.com/>)

Latest Update

Your item was delivered to an individual at the address at 12:30 pm on November 20, 2024 in DALLAS, TX 75243.

Get More Out of USPS Tracking:

USPS Tracking Plus[®]

Delivered

Delivered, Left with Individual

DALLAS, TX 75243
November 20, 2024, 12:30 pm

Departed USPS Regional Facility

DALLAS TX DISTRIBUTION CENTER
November 20, 2024, 3:55 am

Arrived at USPS Regional Facility

DALLAS TX DISTRIBUTION CENTER
November 19, 2024, 10:01 am

In Transit to Next Facility

November 18, 2024

Departed USPS Facility

ALBUQUERQUE, NM 87101
November 14, 2024, 9:34 pm

Arrived at USPS Facility

Feedback

9589 0710 5270 1502 3940 14

U.S. Postal Service™	
CERTIFIED MAIL® RECEIPT	
Domestic Mail Only	
For delivery information, visit our website at www.usps.com ®.	
OFFICIAL USE	
Certified Mail Fee	\$
Extra Services & Fees (check box, add fee as appropriate)	
<input type="checkbox"/> Return Receipt (hardcopy)	\$
<input type="checkbox"/> Return Receipt (electronic)	\$
<input type="checkbox"/> Certified Mail Restricted Delivery	\$
<input type="checkbox"/> Adult Signature Required	\$
<input type="checkbox"/> Adult Signature Restricted Delivery	\$
Postage	\$
Total Postage and Fees	\$
Sent To	
Street a.	Marks and Garner Production LTD
	PO Box 70
	Lovington, NM 88260
City, Sts	24947 & 24949 COG - Macho Nacho Offset
PS Form 3800, January 2023 PSN 7530-02-000-9047 See Reverse for Instructions	



USPS Tracking®

FAQs >

Tracking Number:

Remove X

9589071052701502394014

Copy Add to Informed Delivery (<https://informedelivery.usps.com/>)

Latest Update

Your item arrived at our USPS facility in ALBUQUERQUE, NM 87101 on November 23, 2024 at 10:18 am. The item is currently in transit to the destination.

Get More Out of USPS Tracking:

USPS Tracking Plus®

Moving Through Network

Arrived at USPS Facility

ALBUQUERQUE, NM 87101
November 23, 2024, 10:18 am

In Transit to Next Facility

November 22, 2024

Arrived at USPS Regional Facility

COPPELL TX DISTRIBUTION CENTER
November 18, 2024, 9:33 pm

Moved, Left no Address

LOVINGTON, NM 88260
November 12, 2024, 1:13 pm

Available for Pickup

LOVINGTON
203 E AVENUE D
LOVINGTON NM 88260-9998
November 12, 2024, 9:36 am

Feedback

9589 0710 5270 1502 5204 68

U.S. Postal Service™ CERTIFIED MAIL® RECEIPT <i>Domestic Mail Only</i>	
For delivery information, visit our website at www.usps.com	
OFFICIAL USE ONLY	
Certified Mail Fee	
\$	
Extra Services & Fees (check box, add fee as appropriate)	
<input type="checkbox"/> Return Receipt (hardcopy)	\$
<input type="checkbox"/> Return Receipt (electronic)	\$
<input type="checkbox"/> Certified Mail Restricted Delivery	\$
<input type="checkbox"/> Adult Signature Required	\$
<input type="checkbox"/> Adult Signature Restricted Delivery	\$
Postage	
\$	
Total Postage and Fees	
\$	
Sent To	
Street or	Ovintiv USA, Inc.
	4 Waterway Square Place, Suite 100
	The Woodlands, TX 77380
City, State	24947 & 24949 COG - Macho Nacho Offset
PS Form 3800, January 2023 PSN 7530-02-000-9047 See Reverse for Instructions	

SANTA FE MAIN POST OFFICE
NOV 7 2024
87501-9998

Tracking Number:

Remove X

9589071052701502520468

Copy Add to Informed Delivery (<https://informedelivery.usps.com/>)

Latest Update

Your item was delivered to an individual at the address at 11:27 am on November 19, 2024 in SPRING, TX 77380.

Get More Out of USPS Tracking:

USPS Tracking Plus[®]

Feedback

Delivered

Delivered, Left with Individual

SPRING, TX 77380
November 19, 2024, 11:27 am

Notice Left (No Authorized Recipient Available)

SPRING, TX 77380
November 18, 2024, 10:43 am

Arrived at USPS Regional Facility

NORTH HOUSTON TX DISTRIBUTION CENTER
November 16, 2024, 12:43 pm

In Transit to Next Facility

November 15, 2024

Departed USPS Facility

ALBUQUERQUE, NM 87101
November 14, 2024, 9:34 pm

Arrived at USPS Facility

9589 0710 5270 1502 5204 75

U.S. Postal Service TM	
CERTIFIED MAIL [®] RECEIPT	
Domestic Mail Only	
For delivery information, visit our website at www.usps.com [®] .	
OFFICIAL USE	
Certified Mail Fee	
\$	
Extra Services & Fees (check box, add fee as appropriate)	
<input type="checkbox"/> Return Receipt (hardcopy)	\$
<input type="checkbox"/> Return Receipt (electronic)	\$
<input type="checkbox"/> Certified Mail Restricted Delivery	\$
<input type="checkbox"/> Adult Signature Required	\$
<input type="checkbox"/> Adult Signature Restricted Delivery	\$
Postage	
\$	
Total Postage and Fees	
\$	
Sent To	
Street &	OXY USA, Inc.
	5 Greenway Plaza, Suite 110
	Houston, TX 77046
City, St.	24947 & 24949 COG - Macho Nacho Offset
PS Form 3800, January 2023 PSN 7530-02-000-9047 See Reverse for Instructions	





FAQs >

Tracking Number:

Remove X

9589071052701502520475

Copy Add to Informed Delivery (<https://informedelivery.usps.com/>)

Information Available Soon

USPS doesn't yet have a status update on this item shipped from the Post Office. Information is usually updated within the hour of your visit. Please check back soon.

Track Another Package

9589071052701502520475

Feedback

Need More Help?

Contact USPS Tracking support for further assistance.

FAQs

9589 0710 5270 1502 3939 63

U.S. Postal Service™
CERTIFIED MAIL® RECEIPT
Domestic Mail Only

For delivery information, visit our website at www.usps.com®.

OFFICIAL USE

Certified Mail Fee
\$

Extra Services & Fees (check box, add fees as appropriate)

<input type="checkbox"/> Return Receipt (hardcopy)	\$
<input type="checkbox"/> Return Receipt (electronic)	\$
<input type="checkbox"/> Certified Mail Restricted Delivery	\$
<input type="checkbox"/> Adult Signature Required	\$
<input type="checkbox"/> Adult Signature Restricted Delivery	\$

Postage
\$

Total Postage and Fees
\$

Sent To
Street or
City, State

Rover Operating, LLC
17304 Preston Road, Suite 740
Dallas, TX 75252
24947 & 24949 COG - Macho Nacho Offset

PS Form 3800, January 2023 PSN 7530-02-000-9047 See Reverse for Instructions

FE MAIN POST OFFICE
Postmark Here
024

Tracking Number:

Remove X

9589071052701502393963

Copy Add to Informed Delivery (<https://informedelivery.usps.com/>)

Latest Update

Your package is moving within the USPS network and is on track to be delivered to its final destination. It is currently in transit to the next facility.

Get More Out of USPS Tracking:

USPS Tracking Plus®

Moving Through Network
In Transit to Next Facility

November 22, 2024

Arrived at USPS Regional Facility
COPPELL TX DISTRIBUTION CENTER
November 19, 2024, 2:14 pm

Addressee Unknown
DALLAS, TX 75252
November 13, 2024, 3:31 pm

Departed USPS Regional Facility
DALLAS TX DISTRIBUTION CENTER
November 13, 2024, 4:13 am

Arrived at USPS Regional Facility
DALLAS TX DISTRIBUTION CENTER
November 12, 2024, 10:53 am

Departed USPS Facility

Feedback

9589 0710 5270 1502 3939 01

U.S. Postal Service™ CERTIFIED MAIL® RECEIPT Domestic Mail Only	
For delivery information, visit our website at www.usps.com	
OFFICIAL USE	
Certified Mail Fee	
\$	
Extra Services & Fees (check box, add fee as appropriate)	
<input type="checkbox"/> Return Receipt (hardcopy)	\$
<input type="checkbox"/> Return Receipt (electronic)	\$
<input type="checkbox"/> Certified Mail Restricted Delivery	\$
<input type="checkbox"/> Adult Signature Required	\$
<input type="checkbox"/> Adult Signature Restricted Delivery	\$
Postage	
\$	
Total Postage and Fees	
\$	
Sent To	
Street	Shepherd Royalty, LLC
	8241 Westchester Drive, Suite 740
City, State	Dallas, TX 75225
	24947 & 24949 COG - Macho Nacho Office
PS Form 3800, January 2023 PSN 7530-02-000-9047 See Reverse for Instructions	

Postmark Here
12/4/2024

9998

USPS Tracking[®]

FAQs >

Tracking Number:

Remove X

9589071052701502393901

Copy Add to Informed Delivery (<https://informedelivery.usps.com/>)

Latest Update

Your item was returned to the sender on November 20, 2024 at 3:40 pm in DALLAS, TX 75225 because of an incomplete address.

Get More Out of USPS Tracking:

USPS Tracking Plus[®]

Feedback

Alert

Insufficient Address

DALLAS, TX 75225
November 20, 2024, 3:40 pm

In Transit to Next Facility

November 17, 2024

Departed USPS Regional Facility

DALLAS TX DISTRIBUTION CENTER
November 13, 2024, 4:13 am

Arrived at USPS Regional Facility

DALLAS TX DISTRIBUTION CENTER
November 12, 2024, 10:53 am

Departed USPS Facility

ALBUQUERQUE, NM 87101
November 8, 2024, 10:16 pm

Arrived at USPS Facility

ALBUQUERQUE, NM 87101

9589 0710 5270 1502 5204 82

U.S. Postal Service [™] CERTIFIED MAIL [®] RECEIPT Domestic Mail Only	
For delivery information, visit our website at www.usps.com	
OFFICIAL RECEIPT	
Certified Mail Fee	
\$	
Extra Services & Fees (check box, add fee as appropriate)	
<input type="checkbox"/> Return Receipt (hardcopy)	\$
<input type="checkbox"/> Return Receipt (electronic)	\$
<input type="checkbox"/> Certified Mail Restricted Delivery	\$
<input type="checkbox"/> Adult Signature Required	\$
<input type="checkbox"/> Adult Signature Restricted Delivery	\$
Postage	
\$	
Total Postage and Fees	
\$	
Sent To	
Street	Tumbler Operating Partners, LLC
	1701 River Run, Suite 306
City	Fort Worth, TX 76107
	24947 & 24949 COG - Macho Nacho Office
PS Form 3800, January 2023 PSN 7530-02-000-9047 See Reverse for Instructions	



Tracking Number:

Remove X

9589071052701502520482

Copy

Add to Informed Delivery (<https://informedelivery.usps.com/>)

Latest Update

We now anticipate delivery of your package the next business day. We apologize for the delay.

Get More Out of USPS Tracking:

USPS Tracking Plus[®]

Alert

Awaiting Delivery

November 19, 2024, 9:07 pm

Out for Delivery

FORT WORTH, TX 76109

November 19, 2024, 8:12 am

Arrived at Post Office

FORT WORTH, TX 76109

November 19, 2024, 8:01 am

Hide Tracking History

Feedback

What Do USPS Tracking Statuses Mean? (<https://faq.usps.com/s/article/Where-is-my-package>)

Text & Email Updates

USPS Tracking Plus[®]

9589 0710 5270 1502 3932 39

U.S. Postal Service TM	
CERTIFIED MAIL [®] RECEIPT	
Domestic Mail Only	
For delivery information, visit our website at www.usps.com .	
OFFICIAL USE	
Certified Mail Fee	\$
Extra Services & Fees (check box, add fee as appropriate)	
<input type="checkbox"/> Return Receipt (hardcopy)	\$
<input type="checkbox"/> Return Receipt (electronic)	\$
<input type="checkbox"/> Certified Mail Restricted Delivery	\$
<input type="checkbox"/> Adult Signature Required	\$
<input type="checkbox"/> Adult Signature Restricted Delivery	\$
Postage	\$
Total Postage and Fees	\$
Sent To	
..... XTO Holdings, LLC	
Street	22777 Springwoods Village Parkway
Spring, TX 77389	
City, St	24947 & 24949 COG - Macho Nacho Offset
PS Form 3800, January 2023 PSN 7530-02-000-9047 See Reverse for Instructions	



USPS Tracking[®]

FAQs >

Tracking Number:

Remove X

9589071052701502393239

Copy Add to Informed Delivery (<https://informedelivery.usps.com/>)

Latest Update

Your item was delivered to an individual at the address at 10:08 am on November 18, 2024 in SPRING, TX 77389.

Get More Out of USPS Tracking:

USPS Tracking Plus[®]

Delivered

Delivered, Left with Individual

SPRING, TX 77389
November 18, 2024, 10:08 am

Out for Delivery

SPRING, TX 77379
November 18, 2024, 8:13 am

Arrived at Post Office

SPRING, TX 77379
November 18, 2024, 8:02 am

Hide Tracking History

Feedback

[What Do USPS Tracking Statuses Mean? \(https://faq.usps.com/s/article/Where-is-my-package\)](https://faq.usps.com/s/article/Where-is-my-package)

Text & Email Updates



Affidavit of Publication

STATE OF NEW MEXICO
COUNTY OF LEA

I, Daniel Russell, Publisher of the Hobbs News-Sun, a newspaper published at Hobbs, New Mexico, solemnly swear that the clipping attached hereto was published in the regular and entire issue of said newspaper, and not a supplement thereof for a period of 1 issue(s).

Beginning with the issue dated
November 14, 2024
and ending with the issue dated
November 14, 2024.



Publisher

Sworn and subscribed to before me this
14th day of November 2024.



Business Manager

My commission expires
January 29, 2027

(Seal) STATE OF NEW MEXICO
NOTARY PUBLIC
GUSSIE RUTH BLACK
COMMISSION # 1087526
COMMISSION EXPIRES 01/29/2027

This newspaper is duly qualified to publish legal notices or advertisements within the meaning of Section 3, Chapter 167, Laws of 1937 and payment of fees for said publication has been made.

LEGAL

LEGAL

LEGAL

LEGAL NOTICE November 14, 2024

This is to notify all interested parties, including; QRE Operating, LLC; Breitburn Operating, LLC; Maverick Natural Resources LLC; Cimarex Energy Co.; XTO Holdings, LLC; EOG Resources Inc.; Sharbro Energy, LLC; OXY Y-1 Company; Promontory Exploration, LP; Harry M. Betts Jr., LLC; Devon Energy Production Company; Chevron Midcontinent, LP; Shepherd Royalty, LLC; Twin Montana, Inc.; Talus, Inc.; Allar Development, LLC; Cornerstone Family Trust; Crownrock Minerals, LP; Rover Operating, LLC; Stanolind Oil and Gas, LLC; Chevron U.S.A. Inc.; Magnum Hunter Production, Inc.; Royalty Holding Company; Marks and Garner Production LTD; Ovinliv USA, Inc.; Highland (Texas) Energy Company; OXY USA, Inc.; Tumbler Operating Partners, LLC; New Mexico State Land Office Commissioner of Public Lands; Bureau of Land Management; Cimarex Energy Co.; and their successors and assigns, that the New Mexico Oil Conservation Division will conduct a hearing on an application submitted by COG Operating, LLC (Case No. 24949). The hearing will be conducted on December 5, 2024, in a hybrid fashion, both virtually and in-person at the Energy, Minerals, Natural Resources Department, Wendell Chino Building, Pecos Hall, 1220 South St. Francis Drive, 1st Floor, Santa Fe, NM 87505. To participate virtually, see the instructions posted on the OCD Hearings website: <https://www.emnrd.nm.gov/ocd/hearing-info/>. **COG Operating LLC**, ("Applicant") seeks an order: (1) establishing a 1,268.12-acre, more or less, non-standard horizontal spacing unit comprised of all of irregular Sections 6 and 7, Township 24 South, Range 33 East, Lea County, New Mexico ("Unit"); and (2) pooling all uncommitted interests in the Wolfcamp formation underlying the Unit. Applicant seeks to dedicate the Unit to the following proposed wells ("Wells"): **Macho Nacho State Com 602H**, which will be drilled from a surface hole location in the SW/4 SE/4 (Unit O) of Section 7 to a bottom hole location in Lot 1 (NE/4 NE/4 equivalent) of Section 6; **Macho Nacho State Com 604H**, which will be drilled from a surface hole location in the SW/4 SE/4 (Unit O) of Section 7 to a bottom hole location in Lot 2 (NW/4 NE/4 equivalent) of Section 6; **Macho Nacho State Com 606H**, which will be drilled from a surface hole location in the SE/4 SW/4 (Unit N) of Section 7 to a bottom hole location in Lot 3 (NE/4 NW/4 equivalent) of Section 6; and **Macho Nacho State Com 608H**, which will be drilled from a surface hole location in Lot 4 (SW/4 SW/4 equivalent) of Section 7 to a bottom hole location in Lot 4 (NW/4 NW/4 equivalent) of Section 6. The completed intervals of the Wells will be orthodox. Also to be considered will be the cost of drilling and completing the Wells and the allocation of the costs, the designation of Applicant as operator of the Wells, and a 200% charge for the risk involved in drilling and completing the Wells. The Wells are located approximately 25 miles northwest of Jal, New Mexico.
#00296031

02107475

00296031

GILBERT
HINKLE, SHANOR LLP
PO BOX 2068
SANTA FE, NM 87504

COG Operating LLC
Case No. 24949
Exhibit C-4