

**STATE OF NEW MEXICO
DEPARTMENT OF ENERGY, MINERALS AND NATURAL RESOURCES OIL
CONSERVATION DIVISION**

**APPLICATION OF COG OPERATING LLC
FOR COMPULSORY POOLING AND APPROVAL
OF NON-STANDARD, OVERLAPPING SPACING UNIT,
LEA COUNTY, NEW MEXICO**

Case No. 24831

HEARING EXHIBITS

Compulsory Pooling Checklist

Exhibit A Self-Affirmed Statement of Michael Monju

- A-1 Application & Proposed Notice
- A-2 C-102s
- A-3 Plat of Tracts, Tract Ownership, Pooled Parties, Unit Recapitulation
- A-4 Map of Non-Standard Spacing Unit
- A-5 Sample Well Proposal Letter & AFEs
- A-6 Sample Ratification Agreement
- A-7 Summary of Communications

Exhibit B Self-Affirmed Statement of William Schellenbach

- B-1 Resume of William Schellenbach
- B-2 Location Map
- B-3 Subsea Structure Map
- B-4 Cross Section Map
- B-5 Stratigraphic Cross Section

Exhibit C Self-Affirmed Statement of Dana S. Hardy

- C-1 Sample of Notice Letter to All Interested Parties Sent September 12, 2024
- C-2 Notice Letter Chart

- C-3 Copies of Certified Mail Receipts and Returns
- C-4 Affidavit of Publication for September 12, 2024

COMPULSORY POOLING APPLICATION CHECKLIST

ALL INFORMATION IN THE APPLICATION MUST BE SUPPORTED BY SIGNED AFFIDAVITS

Case: 24831	APPLICANT'S RESPONSE
Hearing Date: February 13, 2025	
Applicant	COG Operating LLC
Designated Operator & OGRID (affiliation if applicable)	COG Operating LLC (OGRID No. 229137)
Applicant's Counsel:	Hinkle Shanor LLP
Case Title:	Application of COG Operating LLC for Compulsory Pooling and Approval of Non-Standard, Overlapping Spacing Unit, Lea County, New Mexico.
Entries of Appearance/Intervenors:	Avant Operating, LLC
Well Family	Donkey Potroast
Formation/Pool	
Formation Name(s) or Vertical Extent:	Bone Spring
Primary Product (Oil or Gas):	Oil
Pooling this vertical extent:	Bone Spring
Pool Name and Pool Code:	Teas; Bone Spring Pool (Code 58960)
Well Location Setback Rules:	Statewide
Spacing Unit	
Type (Horizontal/Vertical)	Horizontal
Size (Acres)	1920 acres
Building Blocks:	quarter-quarter
Orientation:	North to South
Description: TRS/County	Sections 22, 27 and 34, Township 20 South, Range 33 East, Lea County
Standard Horizontal Well Spacing Unit (Y/N), If No, describe <u>and</u> is approval of non-standard unit requested in this application?	No. Approval of a non-standard horizontal spacing unit is requested in this application.
Other Situations	
Depth Severance: Y/N. If yes, description	No.
Proximity Tracts: If yes, description	No.
Proximity Defining Well: if yes, description	N/A
Applicant's Ownership in Each Tract	Exhibit A-4
Well(s)	
Name & API (if assigned), surface and bottom hole location, footages, completion target, orientation, completion status (standard or non-standard)	Add wells as needed
Well #1	Donkey Potroast Federal Com 501H (API # pending) SHL: 480' FSL & 1455' FWL (Unit N), Section 15, T20S-R33E BHL: 50' FSL & 1000' FWL (Unit M), Section 34, T20S-R33E Completion Target: Bone Spring (Approx. TVD: 10,575')

Well #2	Donkey Potroast Federal Com 502H (API # pending) SHL: 480' FSL & 1485' FWL (Unit N), Section 15, T20S-R33E BHL: 50' FSL & 2320' FWL (Unit N), Section 34, T20S-R33E Completion Target: Bone Spring (Approx. TVD: 10,575')
Well #3	Donkey Potroast Federal Com 503H (API # pending) SHL: 480' FSL & 1185' FEL (Unit P), Section 15, T20S-R33E BHL: 50' FSL & 1640' FEL (Unit O), Section 34, T20S-R33E Completion Target: Bone Spring (Approx. TVD: 10,575')
Well # 4	Donkey Potroast Federal Com 504H (API # pending) SHL: 480' FSL & 1155' FEL (Unit P), Section 15, T20S-R33E BHL: 50' FSL & 330' FEL (Unit P), Section 34, T20S-R33E Completion Target: Bone Spring (Approx. TVD: 10,575')
Horizontal Well First and Last Take Points	Exhibit A-2
Completion Target (Formation, TVD and MD)	Exhibit A-5
AFE Capex and Operating Costs	
Drilling Supervision/Month \$	\$8,000
Production Supervision/Month \$	\$800
Justification for Supervision Costs	Exhibit A
Requested Risk Charge	200%
Notice of Hearing	
Proposed Notice of Hearing	Exhibit A-1
Proof of Mailed Notice of Hearing (20 days before hearing)	Exhibits C-1, C-2, C-3
Proof of Published Notice of Hearing (10 days before hearing)	Exhibit C-4
Ownership Determination	
Land Ownership Schematic of the Spacing Unit	Exhibit A-3
Tract List (including lease numbers and owners)	Exhibit A-3
If approval of Non-Standard Spacing Unit is requested, Tract List (including lease numbers and owners) of Tracts subject to notice requirements.	Exhibit A-4
Pooled Parties (including ownership type)	Exhibit A-3
Unlocatable Parties to be Pooled	Exhibit C-2
Ownership Depth Severance (including percentage above & below)	N/A
Joinder	
Sample Copy of Proposal Letter	Exhibit A-5
List of Interest Owners (ie Exhibit A of JOA)	Exhibit A-3
Chronology of Contact with Non-Joined Working Interests	Exhibit A-7
Overhead Rates In Proposal Letter	Exhibit A-5
Cost Estimate to Drill and Complete	Exhibit A-5
Cost Estimate to Equip Well	Exhibit A-5

Cost Estimate for Production Facilities	Exhibit A-5
Geology	
Summary (including special considerations)	Exhibit B
Spacing Unit Schematic	Exhibit B-2
Gunbarrel/Lateral Trajectory Schematic	N/A
Well Orientation (with rationale)	Exhibit B
Target Formation	Exhibit B
HSU Cross Section	Exhibit B-4
Depth Severance Discussion	N/A
Forms, Figures and Tables	
C-102	Exhibit A-3
Tracts	Exhibit A-4
Summary of Interests, Unit Recapitulation (Tracts)	Exhibit A-4
General Location Map (including basin)	Exhibit B-2
Well Bore Location Map	Exhibit B-2
Structure Contour Map - Subsea Depth	Exhibit B-3
Cross Section Location Map (including wells)	Exhibit B-4
Cross Section (including Landing Zone)	Exhibit B-5
Additional Information	N/A
Special Provisions/Stipulations	N/A
CERTIFICATION: I hereby certify that the information provided in this checklist is complete and accurate.	
Printed Name (Attorney or Party Representative):	Dana S. Hardy
Signed Name (Attorney or Party Representative):	/s/ Dana S. Hardy
Date:	2/5/2025

**STATE OF NEW MEXICO
DEPARTMENT OF ENERGY, MINERALS AND NATURAL RESOURCES
OIL CONSERVATION DIVISION**

**APPLICATION OF COG OPERATING LLC
FOR COMPULSORY POOLING AND APPROVAL
OF NON-STANDARD, OVERLAPPING SPACING UNIT,
LEA COUNTY, NEW MEXICO**

CASE NO. 24831

**SELF-AFFIRMED STATEMENT
OF MICHAEL MONJU**

1. I am a Staff Land Negotiator for COG Operating LLC (“COG”). I am over 18 years of age, have personal knowledge of the matters addressed herein, and am competent to provide this Self-Affirmed Statement. My credentials as an expert in petroleum land matters have previously been accepted and made a matter of record.

2. I am familiar with the land matters involved in the above-referenced case. Copies of COG’s application and proposed hearing notice are attached as **Exhibit A-1**.

3. None of the parties proposed to be pooled in this case indicated opposition to this matter proceeding by affidavit, therefore I do not expect any opposition at hearing.

4. COG seeks an order: 1) establishing a 1,920-acre, more or less, non-standard, overlapping horizontal spacing unit comprised of Sections 22, 27 and 34, Township 20 South, Range 33 East, Lea County, New Mexico (“Unit”); and (2) pooling all uncommitted interests in the Bone Spring formation underlying the Unit.

5. The Unit will be dedicated to the following wells (“Wells”):

- **Donkey Potroast Fed Com 501H** well, which will produce from a first take point in the NW/4 NW/4 (Unit D) of Section 22 to a last take point in the SW/4 SW/4 (Unit M) of Section 34;

**COG Operating LLC
Case No. 24831
Exhibit A**

- **Donkey Potroast Fed Com 502H** well, which will produce from a first take point in the NE/4 NW/4 (Unit C) of Section 22 to a last take point in the in the SE/4 SW/4 (Unit N) of Section 34;
- **Donkey Potroast Fed Com 503H** well, which will produce from a first take point in the NW/4 NE/4 (Unit B) of Section 22 to a last take point in the SW/4 SE/4 (Unit O) of Section 34; and
- **Donkey Potroast Fed Com 504H** well, which will produce from a first take point in the NE/4 NE/4 (Unit A) of Section 22 to a last take point in the SE/4 SE/4 (Unit P) of Section 34.

6. The completed intervals of the Wells will be orthodox.

7. The Unit will partially overlap with the spacing unit for the Outlaw 22 Federal Com #1H well (API No. 30-025-40725), which is located in Section 22, Township 20 South, Range 33 East, Lea County, and produces from the Teas; Bone Spring Pool (Code 58960).

8. The Unit will also partially overlap with the spacing unit for the Wish Federal #1 well (API No. 30-025-26241), which is located in Section 27, Township 20 South, Range 33 East, Lea County, and produces from the Teas; Bone Spring Pool (Code 58960).

9. **Exhibit A-2** contains the C-102s for the Wells.

10. **Exhibit A-3** contains a plat identifying ownership by tract in the Unit. This exhibit also includes any applicable lease numbers, a unit recapitulation, and the interests COG seeks to pool highlighted in yellow.

11. Exhibit A-3 also identifies the overlapping spacing units.

12. **Exhibit A-4** is a map that depicts the non-standard spacing unit in relation to the outline of a standard spacing unit. The map also identifies the interest owners in the tracts surrounding the proposed Unit, who were provided notice of COG's application.

13. COG's request for approval of a non-standard spacing unit will allow it to consolidate surface facilities and will consequently prevent surface, environmental, and economic waste.

14. The non-standard unit will reduce surface waste. Centralizing equipment for facilities for the Wells will reduce the total acreage needed for surface facilities by 50% of the total amount that would be necessary absent a non-standard unit.

15. Surface facilities and equipment, pipelines, and rights-of-way for one well cost approximately \$2,700,000.00. The centralized facilities will be larger, so that they may handle production from multiple wells. I estimate that a non-standard unit would result in savings of approximately \$3,500,000.00, which will reduce the overall well costs and improve economics for the Unit.

16. A common facility also reduces the number of flares COG may need to use in case of emergency from 4 to 2. Additionally, the gas sales line in the area averages approximately 72 psig and requires compression. A single facility reduces the number of compression facilities from 8 to 4, which will reduce emissions.

17. For the reasons discussed above, approval of a non-standard spacing unit is necessary to prevent waste and protect correlative rights.

18. COG has conducted a diligent search of all county public records, including phone directories, computer databases, and internet searches, to locate the interest owners it seeks to pool.

19. **Exhibit A-5** contains a sample well proposal letter and AFE sent to the working interest owners for the Wells. The estimated costs reflected on the AFE are fair and reasonable and comparable to the cost of other wells of similar depth and length drilled in the subject formation in the area.

20. **Exhibit A-6** contains a sample ratification agreement that was sent to the overriding royalty interest owners in the wells.

21. In my opinion, COG made a good-faith effort to reach voluntary joinder of uncommitted interests in the Wells as indicated by the chronology of contact described in **Exhibit A-7**.

22. COG requests overhead and administrative rates of \$8,000 per month while the Wells are being drilled and \$800 per month while the Wells are producing. These rates are fair and are comparable to the rates charged by COG and other operators in the vicinity.

23. The attached exhibits were either prepared by me or under my supervision or were compiled from company business records.

24. In my opinion, the granting of COG's application would serve the interests of conservation, the protection of correlative rights, and the prevention of waste.

25. I understand this Self-Affirmed Statement will be used as written testimony in the subject cases. I affirm that my testimony above is true and correct and is made under penalty of perjury under the laws of the State of New Mexico. My testimony is made as of the date handwritten next to my signature below.

Michael Monju

Michael Monju

2/3/2025

Date

**STATE OF NEW MEXICO
ENERGY, MINERALS AND NATURAL RESOURCES DEPARTMENT
OIL CONSERVATION DIVISION**

**APPLICATION OF COG OPERATING LLC
FOR COMPULSORY POOLING AND APPROVAL
OF NON-STANDARD, OVERLAPPING SPACING UNIT,
LEA COUNTY, NEW MEXICO,**

CASE NO. 24831

APPLICATION

In accordance with NMSA 1978, § 70-2-17 and NMAC 19.15.16.15(B)(5), COG Operating LLC (“COG” or “Applicant”), through its undersigned attorneys, files this application with the Oil Conservation Division (“Division”) seeking an order pooling all uncommitted interests in the Bone Spring formation underlying a 1,920-acre, more or less, non-standard, overlapping horizontal spacing unit comprised of Sections 22, 27 and 34, Township 20 South, Range 33 East, Lea County, New Mexico (“Unit”). In support of this application, COG states the following.

1. Applicant (OGRID No. 229137) is a working interest owner in the Unit and has the right to drill thereon.
2. Applicant seeks to dedicate the Unit to the following proposed wells (“Wells”):
 - a. **Donkey Potroast Fed Com 501H** well, which will produce from a first take point in the NW/4 NW/4 (Unit D) of Section 22 to a last take point in the SW/4 SW/4 (Unit M) of Section 34;
 - b. **Donkey Potroast Fed Com 502H** well, which will produce from a first take point in the NE/4 NW/4 (Unit C) of Section 22 to a last take point in the in the SE/4 SW/4 (Unit N) of Section 34;

**COG Operating LLC
Case No. 24831
Exhibit A-1**

- c. **Donkey Potroast Fed Com 503H** well, which will produce from a first take point in the NW/4 NE/4 (Unit B) of Section 22 to a last take point in the SW/4 SE/4 (Unit O) of Section 34; and
 - d. **Donkey Potroast Fed Com 504H** well, which will produce from a first take point in the NE/4 NE/4 (Unit A) of Section 22 to a last take point in the SE/4 SE/4 (Unit P) of Section 34.
3. The completed intervals of the Wells will be orthodox.
 4. The Unit will partially overlap with the spacing unit for the Outlaw 22 Federal Com #1H well (API No. 30-025-40725), which is located in Section 22, Township 20 South, Range 33 East, Lea County, and produces from the Teas; Bone Spring Pool (Code 58960).
 5. The Unit will also partially overlap with the spacing unit for the Wish Federal #1 well (API No. 30-025-26241), which is located in Section 27, Township 20 South, Range 33 East, Lea County, and produces from the Teas; Bone Spring Pool (Code 58960).
 6. Applicant has sought and been unable to obtain voluntary agreement for the development of these lands from all of the interest owners in the Unit.
 7. The pooling of interests will avoid the drilling of unnecessary wells, prevent waste, and protect correlative rights.
 8. Approval of a non-standard horizontal spacing unit is necessary to prevent waste and protect correlative rights.
 9. In order to permit Applicant to obtain its just and fair share of the oil and gas underlying the subject lands, all uncommitted interests in the Unit should be pooled and Applicant should be designated the operator of the proposed horizontal wells and the Unit.

WHEREFORE, Applicant requests that this application be set for hearing before an Examiner of the Oil Conservation Division on October 3, 2024, and, after notice and hearing as required by law, the Division enter an order:

- A. Approving a non-standard horizontal spacing unit pursuant to 19.15.16.15(B)(5) NMAC;
- B. Approving the proposed overlapping spacing unit;
- C. Pooling all uncommitted interests in the Unit;
- D. Approving the initial wells in the Unit;
- E. Designating Applicant as the operator of the Unit and the horizontal wells to be drilled thereon;
- F. Authorizing Applicant to recover its costs of drilling, equipping, and completing the wells;
- G. Approving the actual operating charges and costs of supervision, together with a provision adjusting the rates pursuant to the COPAS accounting procedures; and
- H. Imposing a 200% charge for the risk assumed by Applicant in drilling and completing the wells against any working interest owner who does not voluntarily participate in the drilling of the wells.

Respectfully submitted,

HINKLE SHANOR LLP

/s/ Dana S. Hardy
Dana S. Hardy
Jaclyn M. McLean
Dylan M. Villescascas
P.O. Box 2068
Santa Fe, NM 87504-2068

Phone: (505) 982-4554
Facsimile: (505) 98208623
dhardy@hinklelawfirm.com
jmclean@hinklelawfirm.com
dvillecasas@hinklelawfirm.com
Counsel for COG Operating LLC

		<p>660' from the North line and 840' from the West line, Lot D, Section 15, Township 21 South, Range 35 East, NMPM, Lea County, New Mexico. Applicant further requests that the Division approve a maximum daily injection rate for the well of 20,000 bbls per day. Said area is located approximately 12.24 miles northwest of Eunice, New Mexico.</p> <p>Setting: Hearing by Affidavit</p>
3.	24185	<p>Application of E.G.L. Resources, Inc. for compulsory pooling, Lea County, New Mexico. E.G.L. Resources, Inc. seeks an order pooling all uncommitted mineral interest owners in the Bone Spring formation underlying a proximity tract horizontal spacing unit comprised of the S/2 of Section 33 and the S/2 of Section 34, Township 18 South, Range 32 East, NMPM. The unit will be dedicated to (a) the Bond 33-34 Fed. Com. Well Nos. 104H, 105H, 207H, and 209H, with surface locations in the SW/4SW/4 of Section 33 and last take points in the NE/4SE/4 of Section 34, and (b) the Bond 33-34 Fed. Com. Well Nos. 106H and 211H, with surface locations in the SW/4SW/4 of Section 33 and last take points in the SE/4SE/4 of Section 34. Also to be considered will be the cost of drilling, completing, testing, and equipping the wells and the allocation of the cost thereof, as well as actual operating costs and charges for supervision, designation of applicant as operator of the wells, and a 200% charge for the risk involved in drilling, completing, testing, and equipping the wells. The unit is located approximately 10-1/2 miles south of Maljamar, New Mexico.</p> <p>Setting: Hearing by Affidavit Joined with Cases: 24886</p>
4.	24831	<p>Application of COG Operating LLC for Compulsory Pooling and Approval of Non-Standard, Overlapping Spacing Unit, Lea County, New Mexico. Applicant seeks an order pooling all uncommitted interests in the Bone Spring formation underlying a 1920-acre, more or less, non-standard, overlapping horizontal spacing unit comprised of Sections 22, 27, and 34, Township 20 South, Range 33 East, Lea County, New Mexico ("Unit"). The Unit will be dedicated to the following wells ("Wells"): Donkey Potroast Fed Com 501H well, which will produce from a first take point in the NW/4 NW/4 (Unit D) of Section 22 to a last take point in the SW/4 SW/4 (Unit M) of Section 34; Donkey Potroast Fed Com 502H well, which will produce from a first take point in the NE/4 NW/4 (Unit C) of Section 22 to a last take point in the in the SE/4 SW/4 (Unit N) of Section 34; Donkey Potroast Fed Com 503H well, which will produce from a first take point in the NW/4 NE/4 (Unit B) of Section 22 to a last take point in the SW/4 SE/4 (Unit O) of Section 34; and Donkey Potroast Fed Com 504H well, which will produce from a first take point in the NE/4 NE/4 (Unit A) of Section 22 to a last take point in the SE/4 SE/4 (Unit P) of Section 34. The Unit will partially overlap with the spacing unit for the Outlaw 22 Federal Com #1H well (API No. 30-025-40725), which is located in Section 22, Township 20 South, Range 33 East, Lea County, and produces from the Teas; Bone Spring Pool (Code 58960). The Unit will also partially overlap with the spacing unit for the Wish Federal #1 well (API No. 30-025-26241), which is located in Section 27, Township 20 South, Range 33 East, Lea County, and produces from the Teas; Bone Spring Pool (Code 58960). The completed interval of the Wells will be orthodox. Also to be considered will be the cost of drilling and completing the Wells and the allocation of the cost, the designation of Applicant as the operator of the Well, and a 200% charge for the risk involved in drilling and completing the Wells. The Wells are located approximately 27 miles northwest of Eunice, New Mexico.</p> <p>Setting: Hearing by Affidavit Joined with Cases: 24832</p>
5.	24832	<p>Application of COG Operating LLC for Compulsory Pooling and Approval of Non-Standard Spacing Unit, Lea County, New Mexico. Applicant seeks an order pooling all uncommitted interests in the Wolfcamp formation underlying a 1920-acre, more or less, non-standard horizontal spacing unit comprised of Sections 22, 27, and 34, Township 20 South, Range 33 East, Lea County, New Mexico ("Unit"). The Unit will be dedicated to the following wells ("Wells"): Donkey Potroast Fed Com 701H well, which will produce from a first take point in the NW/4 NW/4 (Unit D) of Section 22 to a last take point in the SW/4 SW/4 (Unit M) of Section 34; Donkey Potroast Fed Com 702H well, which will produce from a first take point in the NE/4 NW/4 (Unit C) of Section 22 to a last take point in the in the SE/4 SW/4 (Unit N) of Section 34; Donkey Potroast Fed Com 703H well, which will produce from a first take point in the NW/4 NE/4 (Unit B) of Section 22 to a last take point in the SW/4 SE/4 (Unit O) of Section 34; and Donkey Potroast Fed Com 704H well, which will produce from a first take point in the NE/4 NE/4</p>

C-102 Submit Electronically Via OCD Permitting	State of New Mexico Energy, Minerals & Natural Resources Department OIL CONSERVATION DIVISION	Revised July 9, 2024	
		Submittal Type:	<input checked="" type="checkbox"/> Initial Submittal
			<input type="checkbox"/> Amended Report
		<input type="checkbox"/> As Drilled	

WELL LOCATION INFORMATION

API Number 30-025-	Pool Code 58960	Pool Name Teas; Bone Spring
Property Code	Property Name DONKEY POTROAST FEDERAL COM	Well Number 504H
OGRID No. 229137	Operator Name COG OPERATING LLC	Ground Level Elevation 3590.4'
Surface Owner: <input type="checkbox"/> State <input type="checkbox"/> Fee <input type="checkbox"/> Tribal <input checked="" type="checkbox"/> Federal		Mineral Owner: <input type="checkbox"/> State <input type="checkbox"/> Fee <input type="checkbox"/> Tribal <input checked="" type="checkbox"/> Federal

Surface Location

UL	Section	Township	Range	Lot	Ft. from N/S	Ft. from E/W	Latitude	Longitude	County
P	15	20-S	33-E		480 FSL	1155 FEL	32.567215°N	103.646265°W	LEA

Bottom Hole Location

UL	Section	Township	Range	Lot	Ft. from N/S	Ft. from E/W	Latitude	Longitude	County
P	34	20-S	33-E		50 FSL	330 FEL	32.522482°N	103.643565°W	LEA

Dedicated Acres 1920	Infill or Defining Well Infill	Defining Well API Pending 503H	Overlapping Spacing Unit (Y/N)	Consolidation Code Com
Order Numbers.			Well setbacks are under Common Ownership: <input checked="" type="checkbox"/> Yes <input type="checkbox"/> No	

Kick Off Point (KOP)

UL	Section	Township	Range	Lot	Ft. from N/S	Ft. from E/W	Latitude	Longitude	County
P	15	20-S	33-E		480 FSL	1155 FEL	32.567215°N	103.646265°W	LEA



First Take Point (FTP)

UL	Section	Township	Range	Lot	Ft. from N/S	Ft. from E/W	Latitude	Longitude	County
A	22	20-S	33-E		100 FNL	330 FEL	32.565626°N	103.643588°W	LEA

Last Take Point (LTP)

UL	Section	Township	Range	Lot	Ft. from N/S	Ft. from E/W	Latitude	Longitude	County
P	34	20-S	33-E		100 FSL	330 FEL	32.522619°N	103.643565°W	LEA

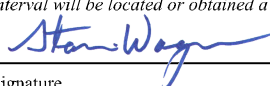
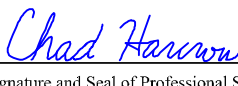
Unitized Area or Area of Uniform Interest	Spacing Unit Type <input checked="" type="checkbox"/> Horizontal <input type="checkbox"/> Vertical	Ground Floor Elevation:
---	--	-------------------------

OPERATOR CERTIFICATIONS <i>I hereby certify that the information contained herein is true and complete to the best of my knowledge and belief, and, if the well is a vertical or directional well, that this organization either owns a working interest or unleased mineral interest in the land including the proposed bottom hole location or has a right to drill this well at this location pursuant to a contract with an owner of a working interest or unleased mineral interest, or to a voluntary pooling agreement or a compulsory pooling order heretofore entered by the division.</i> <i>If this well is a horizontal well, I further certify that this organization has received the consent of at least one lessee or owner of a working interest or unleased mineral interest in each tract (in the target pool or formation) in which any part of the well's completed interval will be located or obtained a compulsory pooling order from the division.</i>  8/29/24		SURVEYOR CERTIFICATIONS <i>I hereby certify that the well location shown on this plat was plotted from field notes of actual surveys made by me or under my supervision, and that the same is true and correct to the best of my belief.</i>  8/8/24	
Signature Stan Wagner	Signature and Seal of Professional Surveyor 		
Printed Name	Certificate Number 17777	Date of Survey JULY 31, 2024	
Email Address	W.O.#24-665	DRAWN BY: WN	PAGE 1 OF 2

Note: No allowable will be assigned to this completion until all interests have been consolidated or a non-standard unit has been approved by the division.

COG Operating LLC**Case No. 24831****Exhibit A-2**

This grid represents a standard section. You may superimpose a non-standard section, or larger area, over this grid. Operators must outline the dedicated acreage in a red box, clearly show the well surface location and bottom hole location, if it is directionally drilled, with the dimensions from the section lines in the cardinal directions. If this is a horizontal wellbore show on this plat the location of the First Take Point and Last Take Point, and the point within the Completed interval (other than the First Take Point or Last Take Point) that is closest to any outer boundary of the tract.

Surveyors shall use the latest United States government survey or dependent resurvey. Well locations will be in reference to the New Mexico Principal Meridian. If the land is not surveyed, contact the OCD Engineering Bureau. Independent subdivision surveys will not be acceptable.

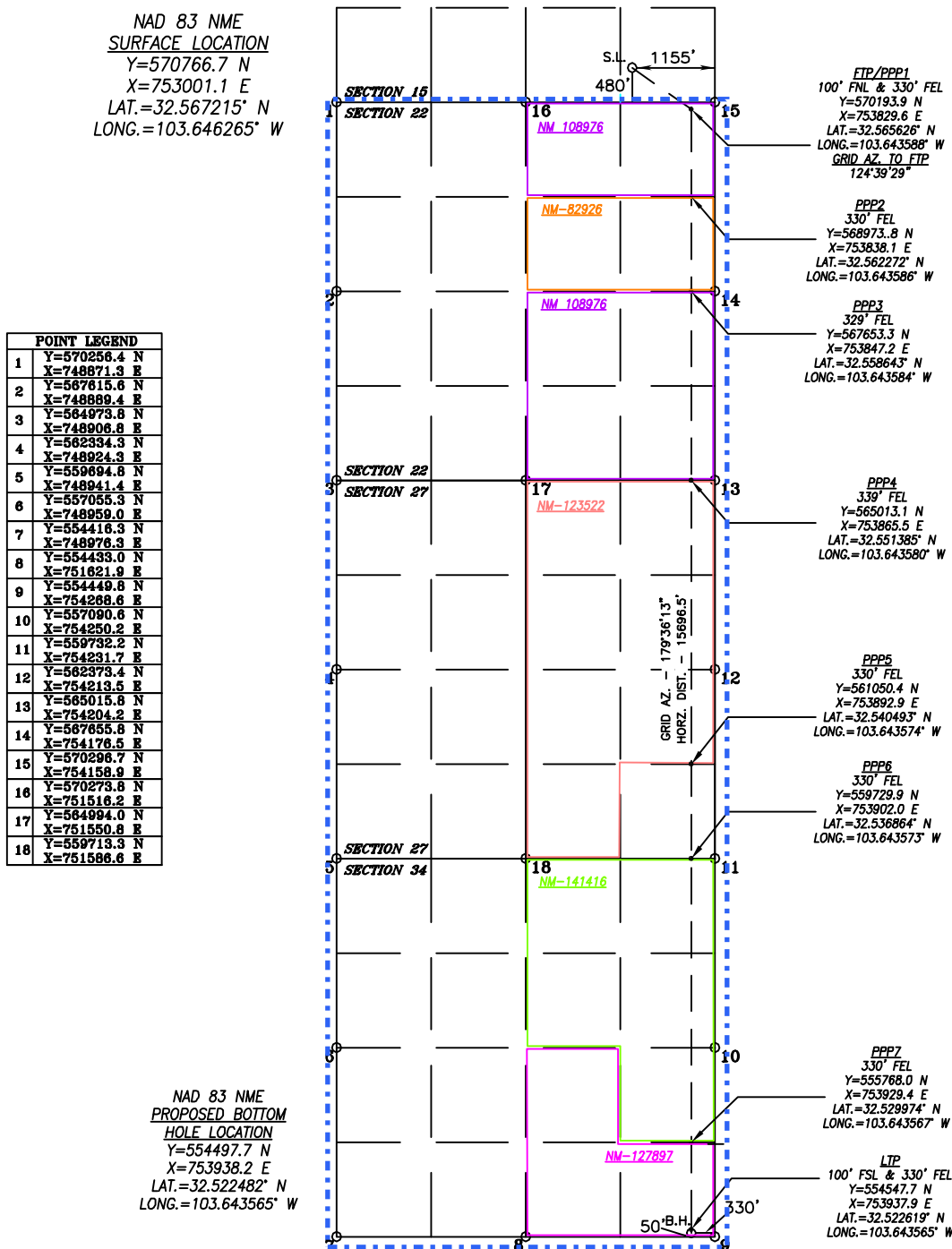

C-102 Submit Electronically Via OCD Permitting	State of New Mexico Energy, Minerals & Natural Resources Department OIL CONSERVATION DIVISION	Revised July 9, 2024	
		Submittal Type:	<input checked="" type="checkbox"/> Initial Submittal
			<input type="checkbox"/> Amended Report
			<input type="checkbox"/> As Drilled

WELL LOCATION INFORMATION

API Number 30-025-	Pool Code 58960	Pool Name Teas; Bone Spring
Property Code	Property Name DONKEY POTROAST FEDERAL COM	Well Number 503H
OGRID No. 229137	Operator Name COG OPERATING LLC	Ground Level Elevation 3590.5'
Surface Owner: <input type="checkbox"/> State <input type="checkbox"/> Fee <input type="checkbox"/> Tribal <input checked="" type="checkbox"/> Federal		Mineral Owner: <input type="checkbox"/> State <input type="checkbox"/> Fee <input type="checkbox"/> Tribal <input checked="" type="checkbox"/> Federal

Surface Location

UL	Section	Township	Range	Lot	Ft. from N/S	Ft. from E/W	Latitude	Longitude	County
P	15	20-S	33-E		480 FSL	1185 FEL	32.567215°N	103.646362°W	LEA

Bottom Hole Location

UL	Section	Township	Range	Lot	Ft. from N/S	Ft. from E/W	Latitude	Longitude	County
O	34	20-S	33-E		50 FSL	1640 FEL	32.522482°N	103.647815°W	LEA

Dedicated Acres 1920	Infill or Defining Well Defining	Defining Well API Pending 503H	Overlapping Spacing Unit (Y/N)	Consolidation Code Com
Order Numbers.			Well setbacks are under Common Ownership: <input checked="" type="checkbox"/> Yes <input type="checkbox"/> No	

Kick Off Point (KOP)

UL	Section	Township	Range	Lot	Ft. from N/S	Ft. from E/W	Latitude	Longitude	County
P	15	20-S	33-E		480 FSL	1185 FEL	32.567215°N	103.646362°W	LEA

First Take Point (FTP)

UL	Section	Township	Range	Lot	Ft. from N/S	Ft. from E/W	Latitude	Longitude	County
B	22	20-S	33-E		100 FNL	1640 FEL	32.565618°N	103.647840°W	LEA

Last Take Point (LTP)

UL	Section	Township	Range	Lot	Ft. from N/S	Ft. from E/W	Latitude	Longitude	County
O	34	20-S	33-E		100 FSL	1640 FEL	32.522620°N	103.647815°W	LEA

Unitized Area or Area of Uniform Interest	Spacing Unit Type <input checked="" type="checkbox"/> Horizontal <input type="checkbox"/> Vertical	Ground Floor Elevation:
---	--	-------------------------

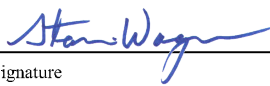
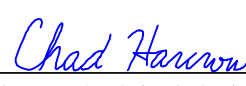
OPERATOR CERTIFICATIONS <i>I hereby certify that the information contained herein is true and complete to the best of my knowledge and belief, and, if the well is a vertical or directional well, that this organization either owns a working interest or unleased mineral interest in the land including the proposed bottom hole location or has a right to drill this well at this location pursuant to a contract with an owner of a working interest or unleased mineral interest, or to a voluntary pooling agreement or a compulsory pooling order heretofore entered by the division.</i> <i>If this well is a horizontal well, I further certify that this organization has received the consent of at least one lessee or owner of a working interest or unleased mineral interest in each tract (in the target pool or formation) in which any part of the well's completed interval will be located or obtained a compulsory pooling order from the division.</i>  8/29/24		SURVEYOR CERTIFICATIONS <i>I hereby certify that the well location shown on this plat was plotted from field notes of actual surveys made by me or under my supervision, and that the same is true and correct to the best of my belief.</i>  8/8/24	
Signature	Date	Signature and Seal of Professional Surveyor	
Printed Name Stan Wagner		Certificate Number 17777	Date of Survey JULY 31, 2024
Email Address		W.O.#24-664	DRAWN BY: WN
		PAGE 1 OF 2	

Note: No allowable will be assigned to this completion until all interests have been consolidated or a non-standard unit has been approved by the division.

This grid represents a standard section. You may superimpose a non-standard section, or larger area, over this grid. Operators must outline the dedicated acreage in a red box, clearly show the well surface location and bottom hole location, if it is directionally drilled, with the dimensions from the section lines in the cardinal directions. If this is a horizontal wellbore show on this plat the location of the First Take Point and Last Take Point, and the point within the Completed interval (other than the First Take Point or Last Take Point) that is closest to any outer boundary of the tract.

Surveyors shall use the latest United States government survey or dependent resurvey. Well locations will be in reference to the New Mexico Principal Meridian. If the land is not surveyed, contact the OCD Engineering Bureau. Independent subdivision surveys will not be acceptable.

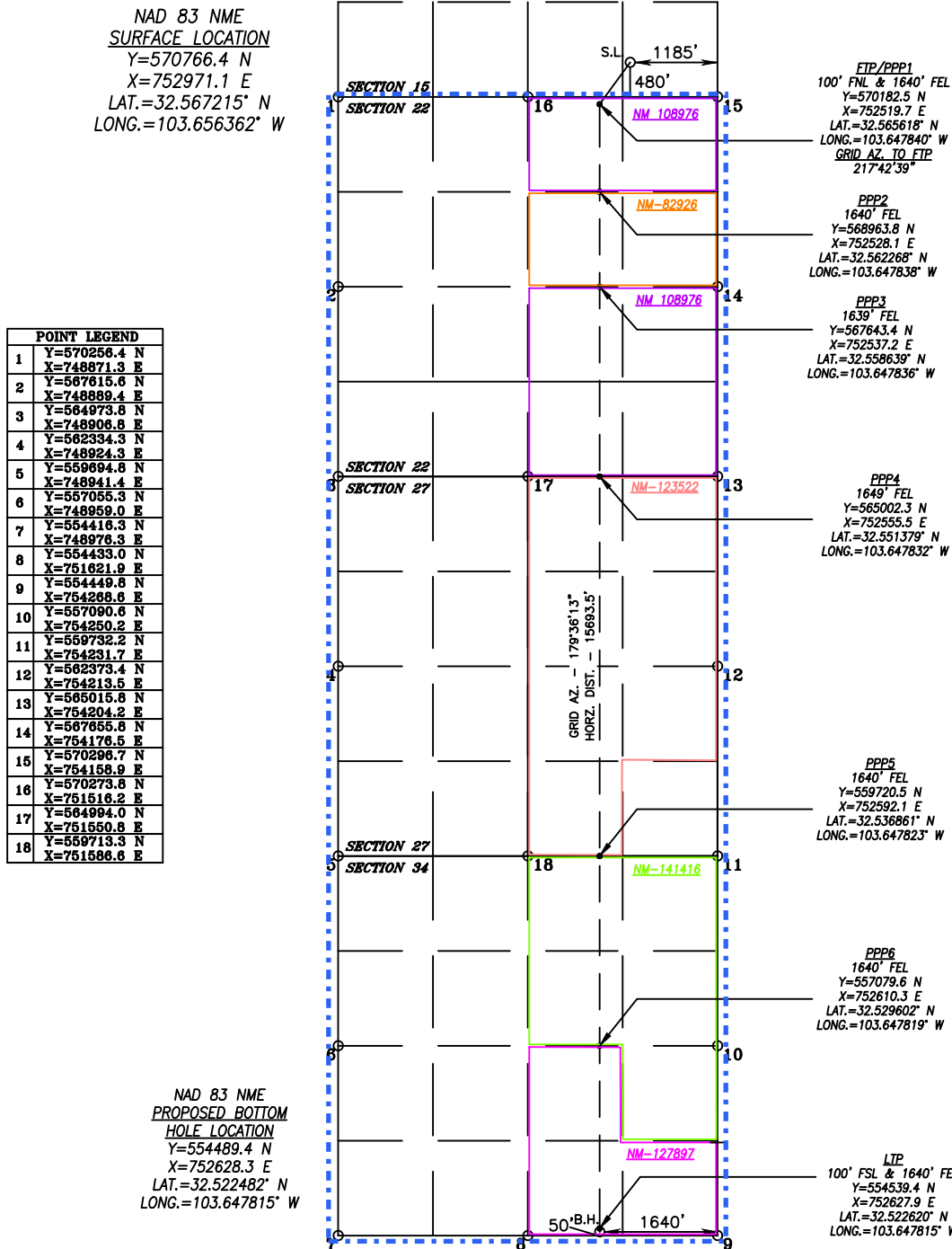

C-102 Submit Electronically Via OCD Permitting	State of New Mexico Energy, Minerals & Natural Resources Department OIL CONSERVATION DIVISION	Revised July 9, 2024	
		Submittal Type:	<input checked="" type="checkbox"/> Initial Submittal
			<input type="checkbox"/> Amended Report
			<input type="checkbox"/> As Drilled

WELL LOCATION INFORMATION

API Number 30-025-	Pool Code 58960	Pool Name Teas; Bone Spring
Property Code	Property Name DONKEY POTROAST FEDERAL COM	Well Number 502H
OGRID No. 229137	Operator Name COG OPERATING LLC	Ground Level Elevation 3576.3'
Surface Owner: <input type="checkbox"/> State <input type="checkbox"/> Fee <input type="checkbox"/> Tribal <input checked="" type="checkbox"/> Federal		Mineral Owner: <input type="checkbox"/> State <input type="checkbox"/> Fee <input type="checkbox"/> Tribal <input checked="" type="checkbox"/> Federal

Surface Location

UL	Section	Township	Range	Lot	Ft. from N/S	Ft. from E/W	Latitude	Longitude	County
N	15	20-S	33-E		480 FSL	1485 FWL	32.567205°N	103.654861°W	LEA

Bottom Hole Location

UL	Section	Township	Range	Lot	Ft. from N/S	Ft. from E/W	Latitude	Longitude	County
N	34	20-S	33-E		50 FSL	2320 FWL	32.522483°N	103.652138°W	LEA

Dedicated Acres 1920	Infill or Defining Well Defining	Defining Well API Pending 502H	Overlapping Spacing Unit (Y/N)	Consolidation Code Com
Order Numbers.			Well setbacks are under Common Ownership: <input checked="" type="checkbox"/> Yes <input type="checkbox"/> No	

Kick Off Point (KOP)

UL	Section	Township	Range	Lot	Ft. from N/S	Ft. from E/W	Latitude	Longitude	County
N	35	20-S	33-E		480 FSL	1485 FWL	32.567205°N	103.654861°W	LEA



First Take Point (FTP)

UL	Section	Township	Range	Lot	Ft. from N/S	Ft. from E/W	Latitude	Longitude	County
C	35	20-S	33-E		100 FNL	2320 FWL	32.565612°N	103.652149°W	LEA

Last Take Point (LTP)

UL	Section	Township	Range	Lot	Ft. from N/S	Ft. from E/W	Latitude	Longitude	County
N	26	20-S	33-E		100 FSL	2320 FWL	32.522620°N	103.652138°W	LEA

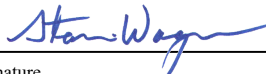
Unitized Area or Area of Uniform Interest	Spacing Unit Type <input checked="" type="checkbox"/> Horizontal <input type="checkbox"/> Vertical	Ground Floor Elevation:
---	--	-------------------------

OPERATOR CERTIFICATIONS <i>I hereby certify that the information contained herein is true and complete to the best of my knowledge and belief, and, if the well is a vertical or directional well, that this organization either owns a working interest or unleased mineral interest in the land including the proposed bottom hole location or has a right to drill this well at this location pursuant to a contract with an owner of a working interest or unleased mineral interest, or to a voluntary pooling agreement or a compulsory pooling order heretofore entered by the division.</i> <i>If this well is a horizontal well, I further certify that this organization has received the consent of at least one lessee or owner of a working interest or unleased mineral interest in each tract (in the target pool or formation) in which any part of the well's completed interval will be located or obtained a compulsory pooling order from the division.</i>  8/28/24		SURVEYOR CERTIFICATIONS <i>I hereby certify that the well location shown on this plat was plotted from field notes of actual surveys made by me or under my supervision, and that the same is true and correct to the best of my belief.</i>  8/8/24	
Signature	Date	Signature and Seal of Professional Surveyor	
Printed Name Stan Wagner		Certificate Number 17777	Date of Survey JULY 31, 2024
Email Address		W.O.#24-661	DRAWN BY: WN
		PAGE 1 OF 2	

Note: No allowable will be assigned to this completion until all interests have been consolidated or a non-standard unit has been approved by the division.

This grid represents a standard section. You may superimpose a non-standard section, or larger area, over this grid. Operators must outline the dedicated acreage in a red box, clearly show the well surface location and bottom hole location, if it is directionally drilled, with the dimensions from the section lines in the cardinal directions. If this is a horizontal wellbore show on this plat the location of the First Take Point and Last Take Point, and the point within the Completed interval (other than the First Take Point or Last Take Point) that is closest to any outer boundary of the tract.

Surveyors shall use the latest United States government survey or dependent resurvey. Well locations will be in reference to the New Mexico Principal Meridian. If the land is not surveyed, contact the OCD Engineering Bureau. Independent subdivision surveys will not be acceptable.

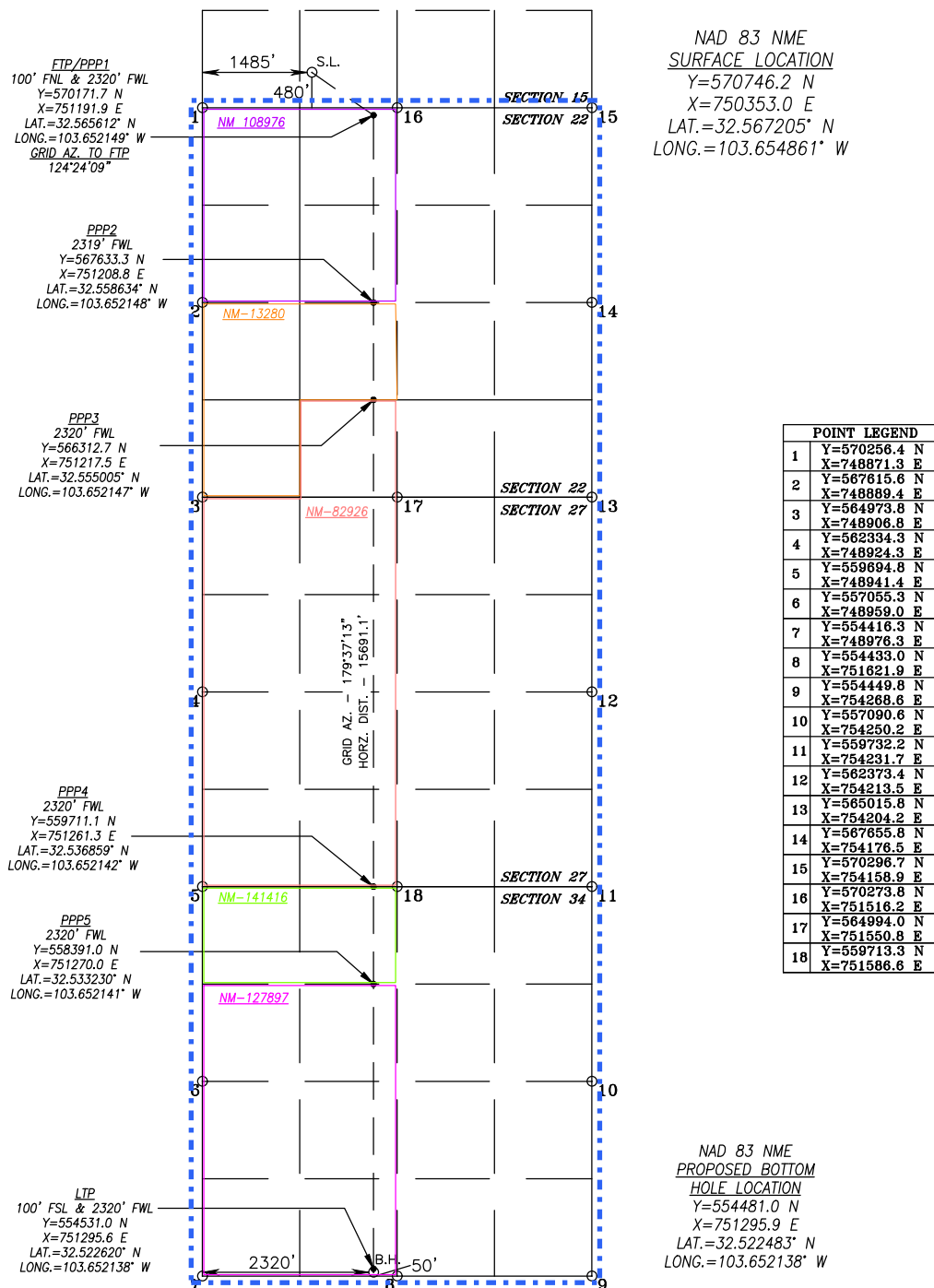

C-102 Submit Electronically Via OCD Permitting	State of New Mexico Energy, Minerals & Natural Resources Department OIL CONSERVATION DIVISION	Revised July 9, 2024	
		Submittal Type:	<input checked="" type="checkbox"/> Initial Submittal
			<input type="checkbox"/> Amended Report
			<input type="checkbox"/> As Drilled

WELL LOCATION INFORMATION

API Number 30-25-	Pool Code 58960	Pool Name Teas; Bone Spring
Property Code	Property Name DONKEY POTROAST FEDERAL COM	Well Number 501H
OGRID No. 229137	Operator Name COG OPERATING LLC	Ground Level Elevation 3576.2'
Surface Owner: <input type="checkbox"/> State <input type="checkbox"/> Fee <input type="checkbox"/> Tribal <input checked="" type="checkbox"/> Federal		Mineral Owner: <input type="checkbox"/> State <input type="checkbox"/> Fee <input type="checkbox"/> Tribal <input checked="" type="checkbox"/> Federal

Surface Location

UL	Section	Township	Range	Lot	Ft. from N/S	Ft. from E/W	Latitude	Longitude	County
N	15	20-S	33-E		480 FSL	1455 FWL	32.567205°N	103.654958°W	LEA

Bottom Hole Location

UL	Section	Township	Range	Lot	Ft. from N/S	Ft. from E/W	Latitude	Longitude	County
M	34	20-S	33-E		50 FSL	1000 FWL	32.522483°N	103.656420°W	LEA

Dedicated Acres 1920	Infill or Defining Well Infill	Defining Well API Pending 502H	Overlapping Spacing Unit (Y/N)	Consolidation Code Com
Order Numbers.			Well setbacks are under Common Ownership: <input checked="" type="checkbox"/> Yes <input type="checkbox"/> No	

Kick Off Point (KOP)

UL	Section	Township	Range	Lot	Ft. from N/S	Ft. from E/W	Latitude	Longitude	County
N	15	20-S	33-E		480 FSL	1455 FWL	32.567205°N	103.654958°W	LEA



First Take Point (FTP)

UL	Section	Township	Range	Lot	Ft. from N/S	Ft. from E/W	Latitude	Longitude	County
D	22	20-S	33-E		100 FNL	1000 FWL	32.565611°N	103.656434°W	LEA

Last Take Point (LTP)

UL	Section	Township	Range	Lot	Ft. from N/S	Ft. from E/W	Latitude	Longitude	County
M	34	20-S	33-E		100 FSL	1000 FWL	32.522620°N	103.656420°W	LEA

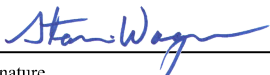
Unitized Area or Area of Uniform Interest	Spacing Unit Type <input checked="" type="checkbox"/> Horizontal <input type="checkbox"/> Vertical	Ground Floor Elevation:
---	--	-------------------------

OPERATOR CERTIFICATIONS <i>I hereby certify that the information contained herein is true and complete to the best of my knowledge and belief, and, if the well is a vertical or directional well, that this organization either owns a working interest or unleased mineral interest in the land including the proposed bottom hole location or has a right to drill this well at this location pursuant to a contract with an owner of a working interest or unleased mineral interest, or to a voluntary pooling agreement or a compulsory pooling order heretofore entered by the division.</i> <i>If this well is a horizontal well, I further certify that this organization has received the consent of at least one lessee or owner of a working interest or unleased mineral interest in each tract (in the target pool or formation) in which any part of the well's completed interval will be located or obtained a compulsory pooling order from the division.</i>  8/24/24		SURVEYOR CERTIFICATIONS <i>I hereby certify that the well location shown on this plat was plotted from field notes of actual surveys made by me or under my supervision, and that the same is true and correct to the best of my belief.</i>  8/8/24	
Signature Stan Wagner	Date	Signature and Seal of Professional Surveyor 	
Printed Name	Certificate Number 17777	Date of Survey JULY 31, 2024	
Email Address		W.O.#24-660	DRAWN BY: WN PAGE 1 OF 2

Note: No allowable will be assigned to this completion until all interests have been consolidated or a non-standard unit has been approved by the division.

This grid represents a standard section. You may superimpose a non-standard section, or larger area, over this grid. Operators must outline the dedicated acreage in a red box, clearly show the well surface location and bottom hole location, if it is directionally drilled, with the dimensions from the section lines in the cardinal directions. If this is a horizontal wellbore show on this plat the location of the First Take Point and Last Take Point, and the point within the Completed interval (other than the First Take Point or Last Take Point) that is closest to any outer boundary of the tract.

Surveyors shall use the latest United States government survey or dependent resurvey. Well locations will be in reference to the New Mexico Principal Meridian. If the land is not surveyed, contact the OCD Engineering Bureau. Independent subdivision surveys will not be acceptable.

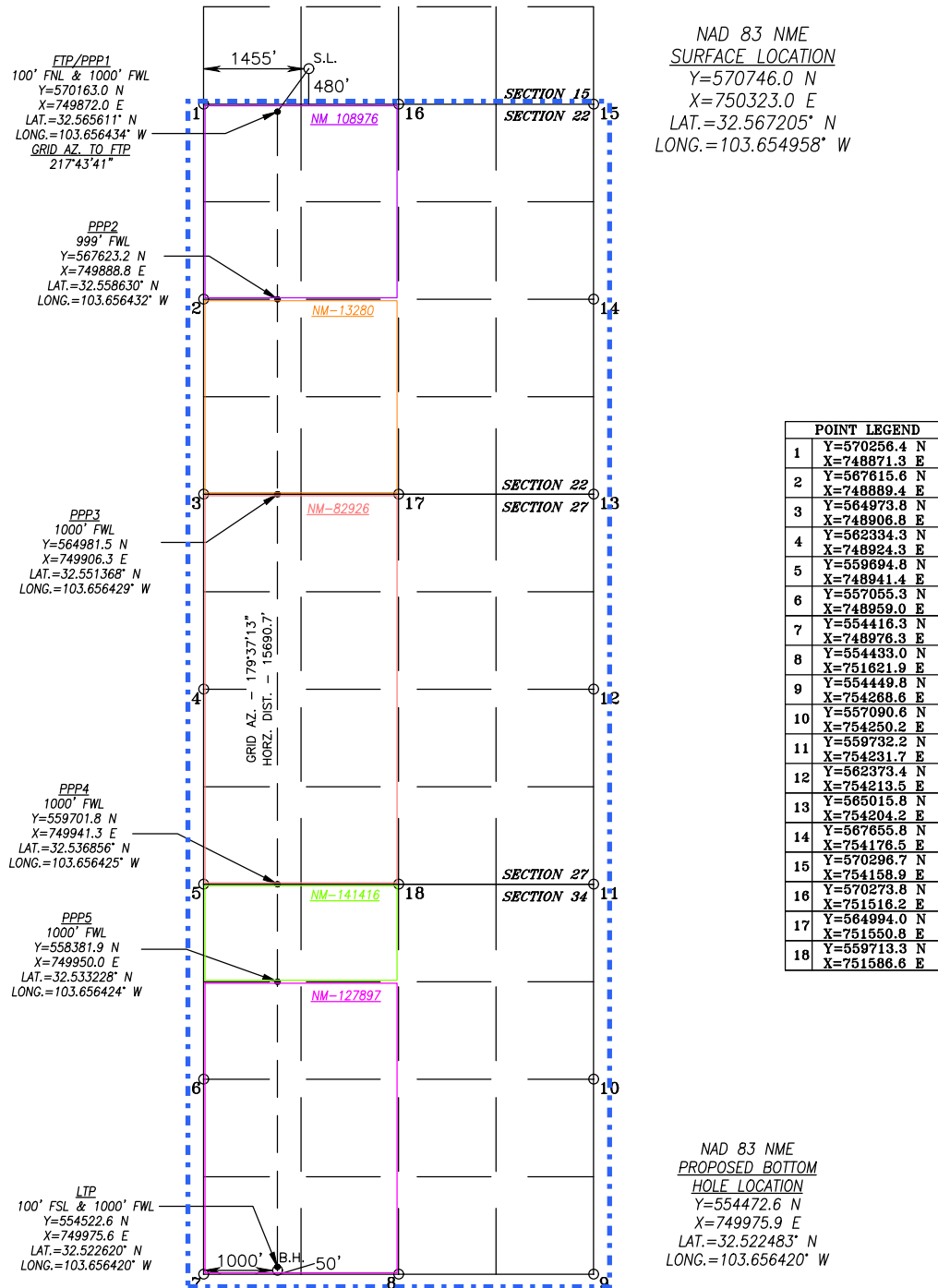

**Donkey Potroast Fed Com
Project
Bone Spring**

Section 22 T20S-R33E	<u>Tract 11</u> USA NM-108976	Tract 10 USA NM-108976	
		Tract 7 USA NM-82926	Tract 6 USA NM-82926
Section 27 T20S-R33E	Tract 9 USA NM 13280		
	Tract 8 USA NM-82926	Tract 10 USA NM-108976	
Section 34 T20S-R33E	Tract 5 USA NM-82926	Tract 4 USA NM-123522	
			Tract 3 VC-0926
		Tract 2 NMNM-141416	
	Tract 1 NMNM-127897		

Outlaw 22 Federal Com #1H
Operated by COG Operating LLC
30-025-40725
(58960) Teas; Bone Spring Pool

Wish Federal #1
Operated by Conocophillips
API 30-025-26241
(58960) Teas; Bone Spring

Well Proposal Sent: Yes
Communitization Agmts Sent :Yes
Joint Operating Agmt Sent: Yes
Non Standard Spacing Notifications Sent: Yes
Overlapping Spacing Notifications Sent : Yes

Tract	Lease	Acres
Tract 1	NMNM 127897	360
Tract 2	NMNM 141416	280
Tract 3	VC-926-1	40
Tract 4	NMNM 123522	280
Tract 5	NMNM 82926	320
Tract 6	NMNM 82926	40
Tract 7	NMNM 82926	40
Tract 8	NMNM 82926	40
Tract 9	NMNM 13280	120
Tract 10	NMNM 108976	240
Tract 11	NMNM 108976	160
		1920

**COG Operating LLC
Case No. 24831
Exhibit A-3**

Donkey Potroast Parties to Pool Bone Spring Sec 22,27,34 T20S-R33E
WORKING INTEREST OWNERS
Sun Operating Limited Partnership 13155 Noel Road Dallas, TX 75240
Avant Operating, LLC 1515 Wynkoop St., Ste 700 Denver, CO 80202
Legion Production Partners, LLC 1515 Wynkoop St., Ste 700 Denver, CO 80202
RECORD TITLE
MRC Hat Mesa, LLC 5400 LBJ Freeway, Suite 1500 Dallas, TX 75240
Asher Enterprises Ltd. Co 1902 Savannah Dr. Artesia, NM 88211
Sun Exploration and Production Co P. O. Box 1330 Houston TX 77251
MRC Permian Company 5400 LBJ Freeway, Suite 1500 Dallas, TX 75240
ORRI, RATIFICATION OF CA's
Bone Spring
ACB BPEOR NM, LLC 201 S. Main #2700 Ft Worth, TX 76102
BMT I BPEOR NM, LLC 201 S. Main St., Suite 2700 Fort Worth TX 76102
BMT II BPEOR NM, LLC 201 S. Main St., Suite 2700 Fort Worth TX 76102
Capital Partnership II (CTAM) BPEOR NM, LLC 201 S. Main St., Suite 2700 Fort Worth TX 76102
Charles H. Coll P. O. Box 1818 Roswell, NM 88202
CMB BPEOR NM, LLC 201 S. Main St., Suite 2700 Fort Worth TX 76102

Colgate Royalties, LP 306 W. Wall Street, Suite 608 Midland, TX 79701
G.C. Wheat
George H. Etz, Jr. 1105 Xanthisma McAllen, TX 78504
Heirs, devisees and/or successors to C.H. Kyle, Deceased
Higgins Trust, Inc. P O Drawer 239 Artesia, NM 88211
John Thoma PO Box 17656 Golden, CO 80402
Jon F. Coll P. O. Box 1818 Roswell, NM 88202
Jon F. Coll, II 7335 Walla Walla Dr. San Antonio, TX 78250
Max W. Coll, II and ex-wife, Sally Rodgers Route 9, Box 72F Santa Fe, NM 87505
Sally Rodgers
Max W. Coll, III P. O. Box 1818 Roswell, NM 88202
Melanie Coll DeTempe P. O. Box 1818 Roswell, NM 88202
MLB BPEOR NM, LLC 201 S. Main St., Suite 2700 Fort Worth TX 76102
Pegasus Resources II, LLC P. O. Box 470698 Ft Worth, TX 76147
Peter L. Rapkoch 216 Ridgelawn Ave. Lewistown, Montana 59457
PRB II 1993C I BPEOR NM, LLC 201 S. Main, Suite 2700 Ft Worth, TX 76102
PRB II 1993C II BPEOR NM, LLC 201 S. Main, Suite 2700 Ft Worth, TX 76102
Republic National Bank and C.R. Mallison, Trustees of the Selma E. Andrews Trust P.O. Box 80738 Dallas, TX 75284
RFB 1993C II BPEOR NM, LLC 201 S. Main, Suite 2700 Ft Worth, TX 76102

Southern Petroleum Exploration, Inc. P O Box 192 Sisterville, WV 26175
SSB 1993C I BPEOR NM, LLC 201 S. Main St., Suite 2700 Fort Worth TX 76102
SSB 1993C II BPEOR NM, LLC 201 S. Main St., Suite 2700 Fort Worth TX 76102
Successors of / or Albuquerque National Bank Testamentary Trust for the Estate of F.A. Andrews, Deceased and/or Braille Institute of America, Inc. Sun Exploration and Production Company 13155 Noel Road Dallas, TX 75240
Thru Line BPEOR NM, LLC 201 Main Street, Suite 2700 Ft. Worth, TX 76102
TRB BPEOR NM, LLC 201 S. Main St., Suite 2700 Fort Worth TX 76102
Viper Energy Partners LLC 900 NW 63rd Street, Suite 200 Oklahoma City, OK 73116

(Bone Spring)												
WORKING INTEREST OWNERS	Tract 1	Tract 2	Tract 3	Tract 4	Tract 5	Tract 6	Tract 7	Tract 8	Tract 9	Tract 10	Tract 11	Unit Recap
ConocoPhillips Company	0.07875001	0.06125000	0.00000000	0.00000000	0.06458333	0.00260417	0.00260417	0.00260417	0.03125000	0.00000000	0.00000000	0.24364584
COG Operating LLC	0.05979167	0.07729167	0.02083333	0.14072917	0.09687500	0.00000000	0.00000000	0.00000000	0.02604375	0.09229167	0.08041667	0.59427292
Burlington Resources Oil & Gas Company LP	0.00937500	0.00729167	0.00000000	0.00000000	0.00520833	0.00000000	0.00000000	0.00000000	0.00000000	0.00000000	0.00000000	0.02187500
Concho Oil & Gas LLC	0.00000000	0.00000000	0.00000000	0.00364583	0.00000000	0.00000000	0.00000000	0.00000000	0.00000000	0.00312500	0.00208333	0.00885417
Concho Oil & Gas, LP	0.00000000	0.00000000	0.00000000	0.00000000	0.00000000	0.00520833	0.00520833	0.00520833	0.00000000	0.00000000	0.00000000	0.01562499
Sun Operating Limited Partnership	0.00000000	0.00000000	0.00000000	0.00000000	0.00000000	0.00000000	0.00000000	0.00000000	0.00520625	0.00000000	0.00000000	0.00520625
Highland (Texas) Energy Company	0.00000000	0.00000000	0.00000000	0.00145833	0.00000000	0.00000000	0.00000000	0.00000000	0.00000000	0.00125000	0.00083333	0.00354166
Black Mountain SWD LP	0.00000000	0.00000000	0.00000000	0.00000000	0.00000000	0.01041667	0.01041667	0.01041667	0.00000000	0.00000000	0.00000000	0.03125000
Talon Oil & Gas III LLC	0.00000000	0.00000000	0.00000000	0.00000000	0.00000000	0.00260417	0.00260417	0.00260417	0.00000000	0.00000000	0.00000000	0.00781250
MRC Permian Company	0.03958333	0.00000000	0.00000000	0.00000000	0.00000000	0.00000000	0.00000000	0.00000000	0.00000000	0.00000000	0.00000000	0.03958333
Avant Operating, LLC/Legion Production	0.00000000	0.00000000	0.00000000	0.00000000	0.00000000	0.01416667	0.01416667	0.00000000	0.00000000	0.00000000	0.00000000	0.02833333
Total	0.18750001	0.14583333	0.02083333	0.00364583	0.16666667	0.02979167	0.01677083	0.01562500	0.06250000	0.00437500	0.08333333	1.00000000

	DONKEY POTROAST FEDERAL COM - NON STANDARD SPACING UNIT ALL OF SECTIONS 22, 27, 34, T20S-R33E (Bone Spring)
Tract 1	S2S2 Sec 15 T20S-R33E Operator: COG Operating LLC
Tract 2	SESE Sec: 16 T20S-R33E E2E2 Sec 21 T20S-R33E Operator: Matador Production Company
Tract 3	E2E2 Sec 28 T20S-R33E Working Interest Owner: MRC Permian Company
Tract 4	E2E2 Sec 33 T20S-R33E Operator : Matador Production Company
Tract 5	N/2NE/4 (Lots 1 &2) Sec 3 T1S-R32E Working Interest Owner: MRC Permian Company
Tract 6	N/2N/2 (Lots 1-4) Sec 2 T21S-R32E Operator: COG Operating LLC
Tract 7	E2E2 Sec 26, 35 T20S-R33E Operator: COG Operating LLC
Tract 8	W/2WSW/4, NW/4NW/4 Sec 23 (20S-33E) Avant Operating, LLC Legion Production Partners, LLC
Tract 9	SW/4NW/4 Sec 23 T20S-R33E Workign Interest Owner: XTO Delaware Basin LLC
Tract 10	SW/4SW/4 Sec 14 (20S-33E) WI Owners: Avant Operating, LLC; Double Cabin Minerals, LLC; Legion Production Partners, LLC; COG Operating LLC RT: Merit Energy Management Partners, LP; Merit Energy Management Partners III, LP; Merit Energy Management D-111 LP

Donkey Potroast Non Standard Spacing Unit Notifications											
Sec 16			Sec 15				Sec 14				
			①				⑩				
Sec 21			②				⑨				
			Sec 22				⑧				
Sec 28			③				⑦				
			Sec 27				Donkey Potroast Fed Com				
Sec 33			④				⑥				
			Sec 34				T20S-R33E				
			⑤				⑥				
Sec 3			T21S-R32E				Sec 2				
							Sec 1				

COG Operating LLC
Case No. 24831
Exhibit A-4



ConocoPhillips
600 W. Illinois Ave.
Midland, TX 79701
www.conocophillips.com

Via Federal Express

July 25, 2024

Black Mountain SWD LP
500 Main Street, Suite 1200
Ft Worth, TX 76102

Re: **Well Proposal- Donkey Potroast Wells**
Township 20 South – Range 33 East, N.M.P.M.
Sections 22, 27 and 34
Lea County, New Mexico
1920.0/acres- Bone Spring Formation

Black Mountain SWD LP:

COG Operating LLC ("COG"), as Operator, hereby proposes to drill the Donkey Potroast Federal Com wells. The proposed 3 mile horizontal wells will have a productive lateral in all of Sections 22, 27 and 34, T20S-R33E, Lea County, New Mexico and will be drilled to test the Bone Spring formation.

- **Donkey Potroast Federal Com 501H**, to be drilled to a depth sufficient to test the Bone Spring formation at an approximate total vertical depth of 10,575 feet. The surface hole location for this well will be located in the S2S2 of Section 15, T20S-R33E and will utilize the approved BLM drill islands in accordance with Potash rules. The first take point for this well is at approximately 100' FNL, 1000' FWL of Section 22, and the last take point is at approximately 100' FSL, 1000' FWL of Section 34. The bottom hole location is approximated to be 50' FSL, 1000' FWL of Section 34. The dedicated horizontal spacing unit will be all of Sections 22, 27 and 34, T20S-R33E, Lea County, New Mexico. The total estimated cost to drill and complete said well is \$13,835,985.00, as shown on the attached Authority for Expenditure ("AFE").
- **Donkey Potroast Federal Com 502H**, to be drilled to a depth sufficient to test the Bone Spring formation at an approximate total vertical depth of 10,575 feet. The surface hole location for this well will be located in the S2S2 of Section 15, T20S-R33E and will utilize the approved BLM drill islands in accordance with Potash rules. The first take point for this well is at approximately 100' FNL, 2320' FWL of Section 22, and the last take point is at approximately 100' FSL, 2320' FWL of Section 34. The bottom hole location is approximated to be 50' FSL, 2320' FWL of Section 34. The dedicated horizontal spacing unit will be all of Sections 22, 27 and 34, T20S-R33E, Lea County, New Mexico. The total estimated cost to drill and complete said well is \$13,835,985.00, as shown on the attached Authority for Expenditure ("AFE").

COG Operating LLC
Case No. 24831
Exhibit A-5

Donkey Potroast Federal Com
Well Proposal
Bone Spring

- **Donkey Potroast Federal Com 503H**, to be drilled to a depth sufficient to test the Bone Spring formation at an approximate total vertical depth of 10,575 feet. The surface hole location for this well will be located in the S2S2 of Section 15, T20S-R33E and will utilize the approved BLM drill islands in accordance with Potash rules. The first take point for this well is at approximately 100' FNL, 1640' FEL of Section 22, and the last take point is at approximately 100' FSL, 1640' FEL of Section 34. The bottom hole location is approximated to be 50' FSL, 1640' FEL of Section 34. The dedicated horizontal spacing unit will be all of Sections 22, 27 and 34, T20S-R33E, Lea County, New Mexico. The total estimated cost to drill and complete said well is \$13,835,985.00, as shown on the attached Authority for Expenditure ("AFE").
- **Donkey Potroast Federal Com 504H**, to be drilled to a depth sufficient to test the Bone Spring formation at an approximate total vertical depth of 10,575 feet. The surface hole location for this well will be located in the S2S2 of Section 15, T20S-R33E and will utilize the approved BLM drill islands in accordance with Potash rules. The first take point for this well is at approximately 100' FNL, 330' FEL of Section 22, and the last take point is at approximately 100' FSL, 330' FEL of Section 34. The bottom hole location is approximated to be 50' FSL, 330' FEL of Section 34. The dedicated horizontal spacing unit will be all of Sections 22, 27 and 34, T20S-R33E, Lea County, New Mexico. The total estimated cost to drill and complete said well is \$13,835,985.00, as shown on the attached Authority for Expenditure ("AFE").

COG proposes these wells under the terms of a new Operating Agreement which is included for your review and approval. The Operating Agreement has these following general provisions:

100%/300% Non-Consenting Penalty;
\$8,000 Drilling and \$800 Producing Rate; and
COG Operating LLC named as Operator

In the event you wish to not participate, COG would like to discuss the term assignment of your interest to COG. Please inform me if you are interested in a term assignment via email at Ruth.Pelzel@conocophillips.com.

The Term Assignment offer terminates October 31, 2024 and is subject to the approval of COG's management and verification of title.

If an agreement is not reached within 30 days of the date of this letter, COG will apply to the New Mexico Oil Conservation Division for compulsory pooling of your interest into a horizontal spacing unit for the proposed well.

Please indicate your participation elections in the spaces provided on page 3, sign, and return this letter, along with a signed copy of the enclosed AFEs and fully executed signature pages to the JOA and Communitization Agreements, in the enclosed postage paid envelope.

Donkey Potroast Federal Com
Well Proposal
Bone Spring

If you have any questions, please do not hesitate to contact me at (432) 253-9695 or Ruth.Pelzel@Conocophillips.com.

Respectfully,

Ruth Pelzel

Ruth Pelzel
Senior Land Negotiator
North Delaware Basin East

- I/We hereby elect to participate in the drilling and completion of the
DONKEY POTROAST FEDERAL COM 501H

I/We hereby elect **not** to participate in the drilling and completion of the
DONKEY POTROAST FEDERAL COM 501H
- I/We hereby elect to participate in the drilling and completion of the
DONKEY POTROAST FEDERAL COM 502H

I/We hereby elect **not** to participate in the drilling and completion of the
DONKEY POTROAST FEDERAL COM 502H
- I/We hereby elect to participate in the drilling and completion of the
DONKEY POTROAST FEDERAL COM 503H

I/We hereby elect **not** to participate in the drilling and completion of the
DONKEY POTROAST FEDERAL COM 503H
- I/We hereby elect to participate in the drilling and completion of the
DONKEY POTROAST FEDERAL COM 504H

I/We hereby elect **not** to participate in the drilling and completion of the
DONKEY POTROAST FEDERAL COM 504H

Black Mountain SWD LP

By: _____
Name: _____
Title: _____
Date: _____

RATIFICATION OF COMMUNITIZATION AGREEMENT

DONKEY POTROAST FED COM - Bone Spring

STATE OF NEW MEXICO)
)
COUNTY OF LEA)

COG OPERATING LLC, as Operator, executed a Communitization Agreement dated July 1, 2024, pooling and combining the oil and gas leases set forth therein, insofar as they cover the 1920.0 acre communitized area comprised of All of Sections 22, 27 and 34, Township 20 South, Range 33 East, Lea County, New Mexico, as to the Bone Spring formation.

ACB BPEOR NM, LLC, whose address is **201 S Main Street, Suite 2700, Ft. Worth, TX 76102**, is an owner of an overriding royalty interest located in the unit referenced above.

ACB BPEOR NM, LLC, desires to adopt, ratify and confirm the Communitization Agreement insofar as it covers the right, title and interest in and to the oil and gas leases and the lands included in the communitized area created by COG Operating LLC.

In consideration of the premises **ACB BPEOR NM, LLC**, does hereby adopt, ratify and confirm the above-described Communitization Agreement insofar as it covers its right, title and interest in the oil and gas leases and the lands included in the communitized area, and agrees that his/her/its interest is subject to all of the terms and provisions therein.

This Ratification is effective as of the effective date of the above-referenced Communitization Agreement.

ACB BPEOR NM, LLC

By: _____
Name: _____
Title: _____

STATE OF _____)
)
COUNTY OF _____)

This instrument was acknowledged before me on the _____ day of _____, 2024,
by _____, as _____
of **ACB BPEOR NM, LLC**, on behalf of same.

Notary Public in and for the State of _____

COG Operating LLC
Case No. 24831
Exhibit A-6



Project Cost Summary

This document contains proposed and estimated project cost information which is proprietary and confidential to ConocoPhillips.

Well Name

Donkey Potroast Fed Com 504H

Job Type

Drill and Complete BS

State

New Mexico - 30

County/Parish

Lea - 025

Grand Total				
Cost Feature Group	Drilling	Completions	Pumping Equipment	Facilities
A000: CASING & TUBING	\$1,191,000.00		\$146,000.00	
B000: WELLHEAD, XMAS TREE, AND ASST EQUIPT	\$65,000.00	\$60,000.00	\$100,000.00	
C000: COMPLETION EQUIPMENT & OTHER			\$243,000.00	\$700,750.00
D000: LOCATION (WELLSITE RELATED)	\$63,250.00	\$12,500.00	\$15,000.00	\$32,500.00
E000: RIGS & RIG RELATED	\$1,250,000.00		\$19,000.00	
F000: DRILLING & COMPLETION UTILITIES (ALL)	\$353,100.00	\$1,318,000.00		
G000: FLUID AND CHEMICALS SERVICES	\$349,860.00	\$78,000.00		
H000: DIRECTIONAL DRILLING / MWD / LWD	\$370,000.00			
J000: CEMENTING MATERIALS, SERVICES, AND CSG ACCS	\$368,075.00			
K000: FORMATION EVALUATION	\$51,000.00			
M000: COMPLETION & TESTING		\$15,000.00		
N000: FORMATION STIMULATION & TREATING		\$3,593,000.00		
O000: CERTIFICATION, INSPECT, CONTROL & TEST				
P000: TRANSPORTATION SUPPLY & DISPOSAL	\$118,575.00	\$45,000.00	\$20,000.00	
Q000: DRLG TOOLS & EQPT RNTAL W/WO OPR	\$432,000.00	\$748,000.00	\$12,000.00	
R000: BITS & MILLS	\$99,000.00	\$4,000.00		
S000: SPECIAL SERVICES	\$146,000.00	\$489,000.00	\$17,000.00	
T000: MISCELLANEOUS	\$433,500.00	\$172,000.00	\$36,000.00	\$65,875.00
U000: PERFORATING & SLICKLINE SERVICES		\$466,000.00	\$9,000.00	
V000: ENG & CONSTRUCTION(E&C), CONSLT, R&D				\$21,250.00
W000: GENERAL FEES	\$42,500.00	\$5,000.00		
X000: CONOCOPHILLIPS LABOR & OVERHEAD	\$9,000.00	\$22,000.00	\$8,000.00	\$21,250.00
Y000: TOTALS, CONTINGENCY & MISCELLANEOUS				
Grand Total	\$5,341,860.00	\$7,027,500.00	\$625,000.00	\$841,625.00

Grand Total (\$)

13,835,985.00

Approved By: _____

Date _____

Last Edited By

Eickstaedt, Guice, Dawson, Cantu

Last Edited Date

July 2024

Approved By

Eickstaedt, Guice, Dawson, Cantu

Approved Date

July 2024



Project Cost Summary

This document contains proposed and estimated project cost information which is proprietary and confidential to ConocoPhillips.

Well Name

Donkey Potroast Fed Com 501H

Job Type

Drill and Complete BS

State

New Mexico - 30

County/Parish

Lea - 025

Grand Total				
Cost Feature Group	Drilling	Completions	Pumping Equipment	Facilities
A000: CASING & TUBING	\$1,191,000.00		\$146,000.00	
B000: WELLHEAD, XMAS TREE, AND ASST EQUIPT	\$65,000.00	\$60,000.00	\$100,000.00	
C000: COMPLETION EQUIPMENT & OTHER			\$243,000.00	\$700,750.00
D000: LOCATION (WELLSITE RELATED)	\$63,250.00	\$12,500.00	\$15,000.00	\$32,500.00
E000: RIGS & RIG RELATED	\$1,250,000.00		\$19,000.00	
F000: DRILLING & COMPLETION UTILITIES (ALL)	\$353,100.00	\$1,318,000.00		
G000: FLUID AND CHEMICALS SERVICES	\$349,860.00	\$78,000.00		
H000: DIRECTIONAL DRILLING / MWD / LWD	\$370,000.00			
J000: CEMENTING MATERIALS, SERVICES, AND CSG ACCS	\$368,075.00			
K000: FORMATION EVALUATION	\$51,000.00			
M000: COMPLETION & TESTING		\$15,000.00		
N000: FORMATION STIMULATION & TREATING		\$3,593,000.00		
O000: CERTIFICATION, INSPECT, CONTROL & TEST				
P000: TRANSPORTATION SUPPLY & DISPOSAL	\$118,575.00	\$45,000.00	\$20,000.00	
Q000: DRLG TOOLS & EQPT RNTAL W/WO OPR	\$432,000.00	\$748,000.00	\$12,000.00	
R000: BITS & MILLS	\$99,000.00	\$4,000.00		
S000: SPECIAL SERVICES	\$146,000.00	\$489,000.00	\$17,000.00	
T000: MISCELLANEOUS	\$433,500.00	\$172,000.00	\$36,000.00	\$65,875.00
U000: PERFORATING & SLICKLINE SERVICES		\$466,000.00	\$9,000.00	
V000: ENG & CONSTRUCTION(E&C), CONSLT, R&D				\$21,250.00
W000: GENERAL FEES	\$42,500.00	\$5,000.00		
X000: CONOCOPHILLIPS LABOR & OVERHEAD	\$9,000.00	\$22,000.00	\$8,000.00	\$21,250.00
Y000: TOTALS, CONTINGENCY & MISCELLANEOUS				
Grand Total	\$5,341,860.00	\$7,027,500.00	\$625,000.00	\$841,625.00

Grand Total (\$)

13,835,985.00

Approved By: _____

Date _____

Last Edited By

Eickstaedt, Guice, Dawson, Cantu

Last Edited Date

July 2024

Approved By

Eickstaedt, Guice, Dawson, Cantu

Approved Date

July 2024



Project Cost Summary

This document contains proposed and estimated project cost information which is proprietary and confidential to ConocoPhillips.

Well Name

Donkey Potroast Fed Com 502H

Job Type

Drill and Complete BS

State

New Mexico - 30

County/Parish

Lea - 025

Grand Total				
Cost Feature Group	Drilling	Completions	Pumping Equipment	Facilities
A000: CASING & TUBING	\$1,191,000.00		\$146,000.00	
B000: WELLHEAD, XMAS TREE, AND ASST EQUIPT	\$65,000.00	\$60,000.00	\$100,000.00	
C000: COMPLETION EQUIPMENT & OTHER			\$243,000.00	\$700,750.00
D000: LOCATION (WELLSITE RELATED)	\$63,250.00	\$12,500.00	\$15,000.00	\$32,500.00
E000: RIGS & RIG RELATED	\$1,250,000.00		\$19,000.00	
F000: DRILLING & COMPLETION UTILITIES (ALL)	\$353,100.00	\$1,318,000.00		
G000: FLUID AND CHEMICALS SERVICES	\$349,860.00	\$78,000.00		
H000: DIRECTIONAL DRILLING / MWD / LWD	\$370,000.00			
J000: CEMENTING MATERIALS, SERVICES, AND CSG ACCS	\$368,075.00			
K000: FORMATION EVALUATION	\$51,000.00			
M000: COMPLETION & TESTING		\$15,000.00		
N000: FORMATION STIMULATION & TREATING		\$3,593,000.00		
O000: CERTIFICATION, INSPECT, CONTROL & TEST				
P000: TRANSPORTATION SUPPLY & DISPOSAL	\$118,575.00	\$45,000.00	\$20,000.00	
Q000: DRLG TOOLS & EQPT RNTAL W/WO OPR	\$432,000.00	\$748,000.00	\$12,000.00	
R000: BITS & MILLS	\$99,000.00	\$4,000.00		
S000: SPECIAL SERVICES	\$146,000.00	\$489,000.00	\$17,000.00	
T000: MISCELLANEOUS	\$433,500.00	\$172,000.00	\$36,000.00	\$65,875.00
U000: PERFORATING & SLICKLINE SERVICES		\$466,000.00	\$9,000.00	
V000: ENG & CONSTRUCTION(E&C), CONSLT, R&D				\$21,250.00
W000: GENERAL FEES	\$42,500.00	\$5,000.00		
X000: CONOCOPHILLIPS LABOR & OVERHEAD	\$9,000.00	\$22,000.00	\$8,000.00	\$21,250.00
Y000: TOTALS, CONTINGENCY & MISCELLANEOUS				
Grand Total	\$5,341,860.00	\$7,027,500.00	\$625,000.00	\$841,625.00
Grand Total (\$)		13,835,985.00		

Approved By: _____

Date _____

Last Edited By

Eickstaedt, Guice, Dawson, Cantu

Last Edited Date

July 2024

Approved By

Eickstaedt, Guice, Dawson, Cantu

Approved Date

July 2024



Project Cost Summary

This document contains proposed and estimated project cost information which is proprietary and confidential to ConocoPhillips.

Well Name

Donkey Potroast Fed Com 503H

Job Type

Drill and Complete BS

State

New Mexico - 30

County/Parish

Lea - 025

Grand Total				
Cost Feature Group	Drilling	Completions	Pumping Equipment	Facilities
A000: CASING & TUBING	\$1,191,000.00		\$146,000.00	
B000: WELLHEAD, XMAS TREE, AND ASST EQUIPT	\$65,000.00	\$60,000.00	\$100,000.00	
C000: COMPLETION EQUIPMENT & OTHER			\$243,000.00	\$700,750.00
D000: LOCATION (WELLSITE RELATED)	\$63,250.00	\$12,500.00	\$15,000.00	\$32,500.00
E000: RIGS & RIG RELATED	\$1,250,000.00		\$19,000.00	
F000: DRILLING & COMPLETION UTILITIES (ALL)	\$353,100.00	\$1,318,000.00		
G000: FLUID AND CHEMICALS SERVICES	\$349,860.00	\$78,000.00		
H000: DIRECTIONAL DRILLING / MWD / LWD	\$370,000.00			
J000: CEMENTING MATERIALS, SERVICES, AND CSG ACCS	\$368,075.00			
K000: FORMATION EVALUATION	\$51,000.00			
M000: COMPLETION & TESTING		\$15,000.00		
N000: FORMATION STIMULATION & TREATING		\$3,593,000.00		
O000: CERTIFICATION, INSPECT, CONTROL & TEST				
P000: TRANSPORTATION SUPPLY & DISPOSAL	\$118,575.00	\$45,000.00	\$20,000.00	
Q000: DRLG TOOLS & EQPT RNTAL W/WO OPR	\$432,000.00	\$748,000.00	\$12,000.00	
R000: BITS & MILLS	\$99,000.00	\$4,000.00		
S000: SPECIAL SERVICES	\$146,000.00	\$489,000.00	\$17,000.00	
T000: MISCELLANEOUS	\$433,500.00	\$172,000.00	\$36,000.00	\$65,875.00
U000: PERFORATING & SLICKLINE SERVICES		\$466,000.00	\$9,000.00	
V000: ENG & CONSTRUCTION(E&C), CONSLT, R&D				\$21,250.00
W000: GENERAL FEES	\$42,500.00	\$5,000.00		
X000: CONOCOPHILLIPS LABOR & OVERHEAD	\$9,000.00	\$22,000.00	\$8,000.00	\$21,250.00
Y000: TOTALS, CONTINGENCY & MISCELLANEOUS				
Grand Total	\$5,341,860.00	\$7,027,500.00	\$625,000.00	\$841,625.00
Grand Total (\$)		13,835,985.00		

Approved By: _____

Date _____

Last Edited By

Eickstaedt, Guice, Dawson, Cantu

Last Edited Date

July 2024

Approved By

Eickstaedt, Guice, Dawson, Cantu

Approved Date

July 2024

Donkey Potroast Contact Log		
7/25/2024		Proposals (with AFES), Oas, Com Agreements are sent to all parties.
7/29/2024		Black mountain emails and asks to update address. I respond that day to the inquiry.
8/1/2024		Philip Thompson with Talon reahced out and asked for WI/NRI information and timing of the wells.
8/5/2024		I responded to Philips/Talon inquiries, possible interest in buying their interest.
8/5/2024		Talon repsonded with additional questions and I replied same day.
8/8/2024		Black mountain asked about possible term assignment.
8/9/2023		I repsonded back to black mountain that I'd ask for the numbers on a possible deal.
8/9/2024		Emailed talon with answers to their title questions.
8/15/2024		Received from Highland (TX) Energy exeucted JOAs and elections to participate.
8/20/2024		Black mountain request for title opinion.
8/23/2024		Black mountain elects to participate in the wells/mailed to notify with tracking info.
8/23/2024		Email black mountain with redacted title opinion information.
9/6/2024		Reached out to Talon to see if they're interested in selling interest or whether they plan to sign the joa.
9/9/2024		Talon reached out with additional questions, I responded same day. Talon asked for additional info and I responded same day.
9/10/2024		Reached out to Sun Operating via letter to follow up on proposals.
9/30/2024		Proposals (with AFES), Com Agreements are sent Avant/Legion (previously unknown contractual interest owner).
12/15/2024		MRC Permian executes JOA
1/15/2025		Talon executes JOA and elects to participate
1/31/2025		Amended JOAs sent to Avant/Legion.

**STATE OF NEW MEXICO
DEPARTMENT OF ENERGY, MINERALS AND NATURAL RESOURCES
OIL CONSERVATION DIVISION**

**APPLICATION OF COG OPERATING LLC
FOR COMPULSORY POOLING AND APPROVAL
OF NON-STANDARD, OVERLAPPING SPACING UNIT,
LEA COUNTY, NEW MEXICO**

CASE NO. 24831

**SELF-AFFIRMED STATEMENT
OF WILLIAM SCHELLENBACH**

1. I am a geologist for COG Operating LLC ("COG"). I am over 18 years of age, have personal knowledge of the matters addressed herein, and am competent to provide this Self-Affirmed Statement. I have not previously testified before the New Mexico Oil Conservation Division ("Division"). I have a master's degree in Geology from New Mexico State University. I have worked in the petroleum industry for approximately 11.5 years. A copy of my resume is attached as **Exhibit B-1**.

2. I am familiar with the geological matters that pertain to the above-referenced case.

3. **Exhibit B-2** is a location map of the proposed Bone Spring horizontal spacing unit ("Unit"). The approximate wellbore paths for the proposed Donkey Potroast Fed Com 501H, Donkey Potroast Fed Com 502H, Donkey Potroast Fed Com 503H, and Donkey Potroast Fed Com 504H ("Wells") wells are represented by dashed lines. Existing producing wells in the targeted interval are represented by solid lines.

4. **Exhibit B-3** is a subsea structure map for the Bone Spring formation that is representative of the targeted intervals for the proposed Wells. The data points are indicated by black dots. The approximate wellbore paths of the Wells are depicted by dashed lines. The map

**COG Operating LLC
Case No. 24831
Exhibit B**

demonstrates the formation is dipping to the southeast in this area. I do not observe any faulting, pinch-outs, or geologic impediments to developing the targeted intervals with horizontal wells.

5. **Exhibit B-4** is a cross section map that identifies two wells penetrating the targeted intervals used to construct a structural cross-section from A to A'. I used these well logs because they penetrate the targeted intervals, are of good quality, and are representative of the geology in the area.

6. **Exhibit B-5** is a stratigraphic cross-section using the representative wells identified on Exhibit B-4. It contains gamma ray, resistivity and porosity logs. The proposed landing zones for the Wells are labeled on the exhibit. This cross-section demonstrates the target intervals are continuous across the Unit.

7. In my opinion, a standup orientation for the wells is appropriate to properly develop the subject acreage because of consistent rock properties throughout the Unit and the lack of preferred fracture orientation in this portion of the trend.

8. Based on my geologic study of the area, the targeted interval underlying the Unit is suitable for development by horizontal wells and the tracts comprising the Unit will contribute more or less equally to the production of the Wells.

9. In my opinion, the granting of COG's application will serve the interests of conservation, the protection of correlative rights, and the prevention of waste.

10. The attached exhibits were either prepared by me or under my supervision or were compiled from company business records.

11. I understand this Self-Affirmed Statement will be used as written testimony in this case. I affirm my testimony above is true and correct and is made under penalty of perjury under

the laws of the State of New Mexico. My testimony is made as of the date identified next to my signature below.

William Schellenbach

1/21/25
Date

WILLIAM SCHELLENBACH

4805 Briarwood Ave. Midland, TX 79707

Phone: (432) 230-0461 Email: william.schellenbach@conocophillips.com

Accomplished geologist with extensive experience with subsurface mapping, well planning, and logging operations. Honorably served our nation in the United States Marine Corps.

Work Experience**ConocoPhillips – Senior Geologist** January 2022 - Present

- Responsible for petrophysical mapping, well log correlations, and well planning in the eastern Delaware Basin of the Permian Basin
- Worked with the reservoir engineering team to evaluate and propose development plans for multiple projects (130+ well locations) with an emphasis on spacing, targeting, and completions sequencing
- Successfully geosteered 50+ horizontal wells by working closely with the assigned drilling engineer and rig personnel
- Enhanced the company's portfolio by identifying trade, acquisitions, or divestiture opportunities.
- Generating 3D petrophysical models in Petrel in order to highlight targets

Mercury Operating – Senior Geologist August 2018 – August 2021

- Responsible for exploration and development of conventional and unconventional petroleum assets in the Permian Basin and East Texas
- Responsible for subsurface mapping, structural mapping, stratigraphy, core descriptions, petrophysics, depositional environment modeling, log correlations, volumetrics, and planning
- Evaluated multiple acreage positions in the Permian Basin for uphole potential and new drilling opportunities

Apache Corporation – Geologist June 2013 – July 2018

- Responsible for the exploration, exploitation, and development of conventional and unconventional petroleum assets in the Permian Basin
- Constructed and utilized 3D geocellular models using interpretations of structure, stratigraphy, geochemistry, petrophysics, and depositional environment
- Leader of a multi-disciplined team (land, drilling, reservoir engineering, production)
- Evaluated, planned, and executed the development of a conventional target in SE New Mexico with a rate of return of approximately 60%
- Coordinated and executed the successful planning, drilling, and completion of 81 wells with a 6 rig development program in 10 months during 2014 with a total cost of 520 million dollars

Military Service**United States Marine Corps (Honorable Discharge) – Team Leader** 2003-2007

- Coordinated and/or executed over 5000 convoy, personnel and aircraft recovery missions, and logistics requests in support of ground and air combat operations during Operation Iraqi Freedom
- Taught over 2000 Marines in a classroom and field environment survival techniques in Nuclear, Biological, and Chemical warfare environments
- Honor graduate (first in class) of Nuclear, Biological, Chemical Defense school

Education**New Mexico State University** 2011-2013

Masters of Science: Geology (GPA for graduate level courses: 4.00)

COG Operating LLC
Case No. 24831
Exhibit B-1

Case No. 24831: Donkey Potroast Federal Com 501H, 502H, 503H, 504H

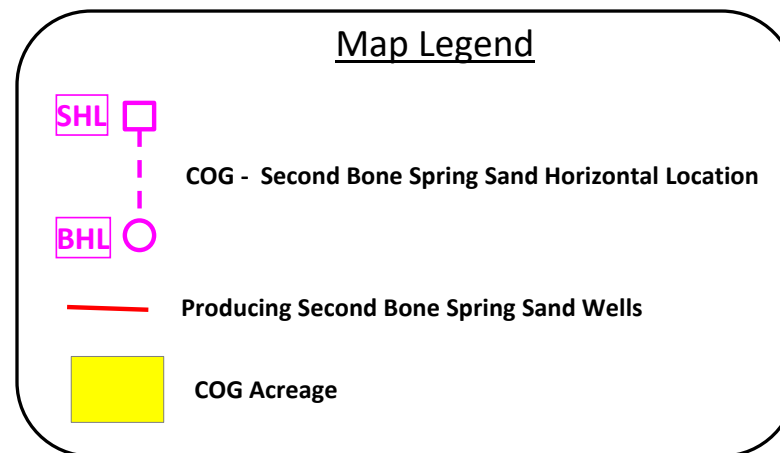
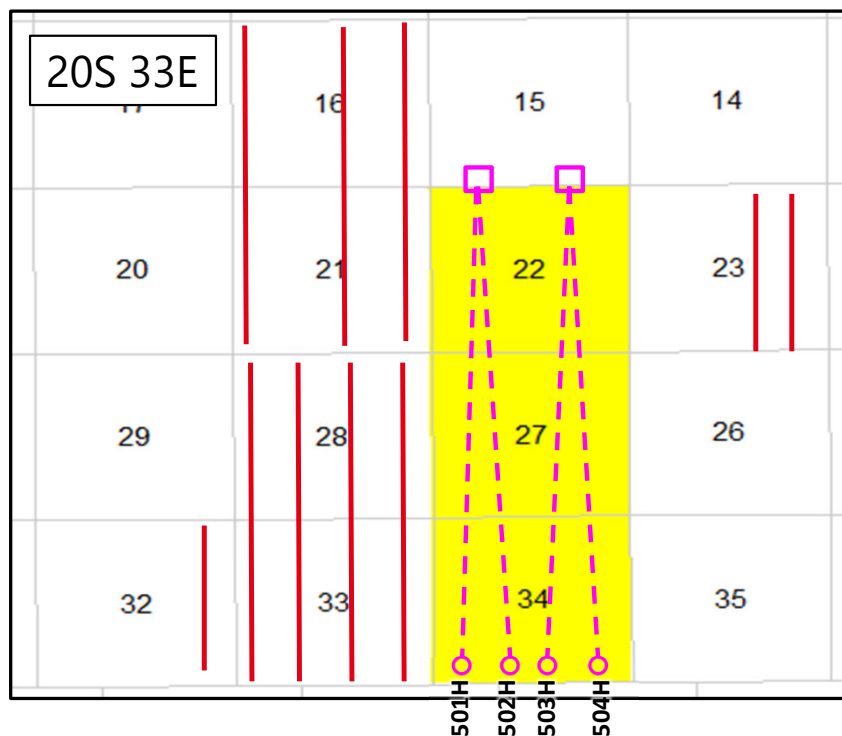

Exhibit B-3 Bone Spring Subsea Structure Map

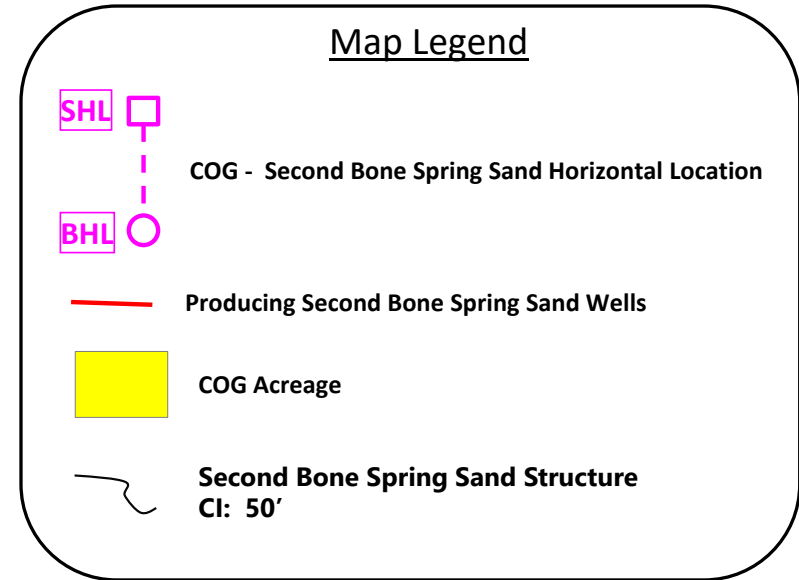
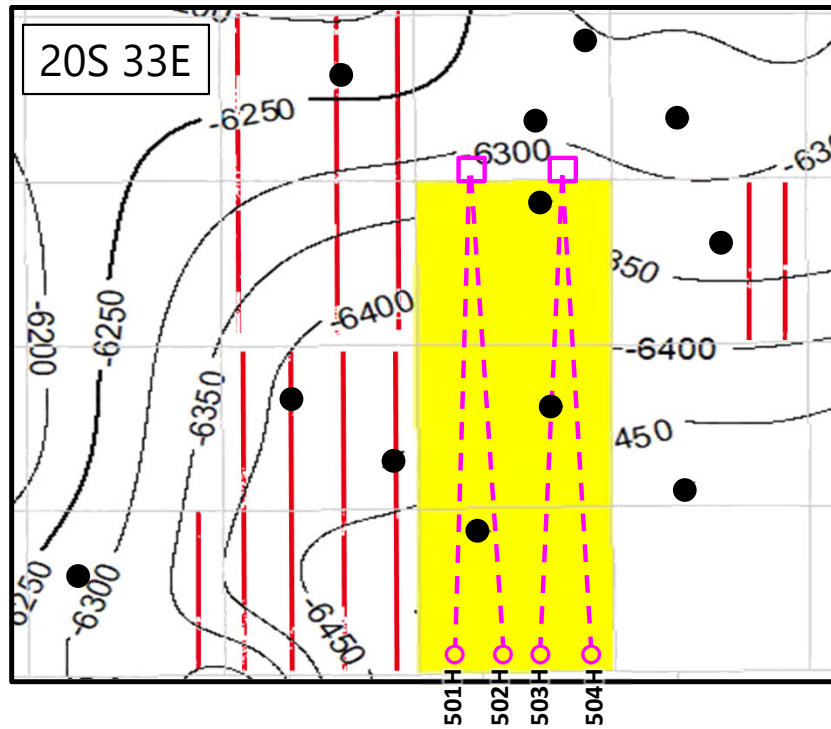
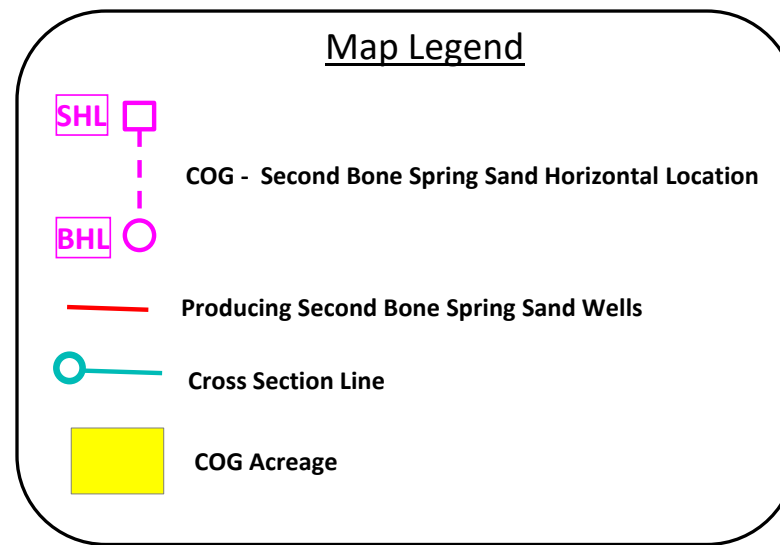
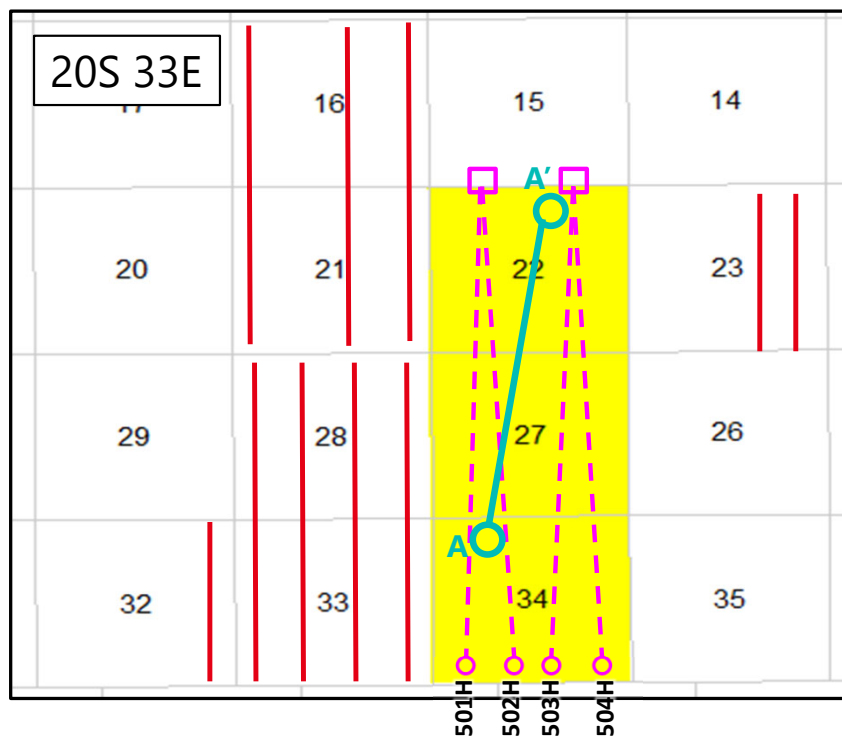
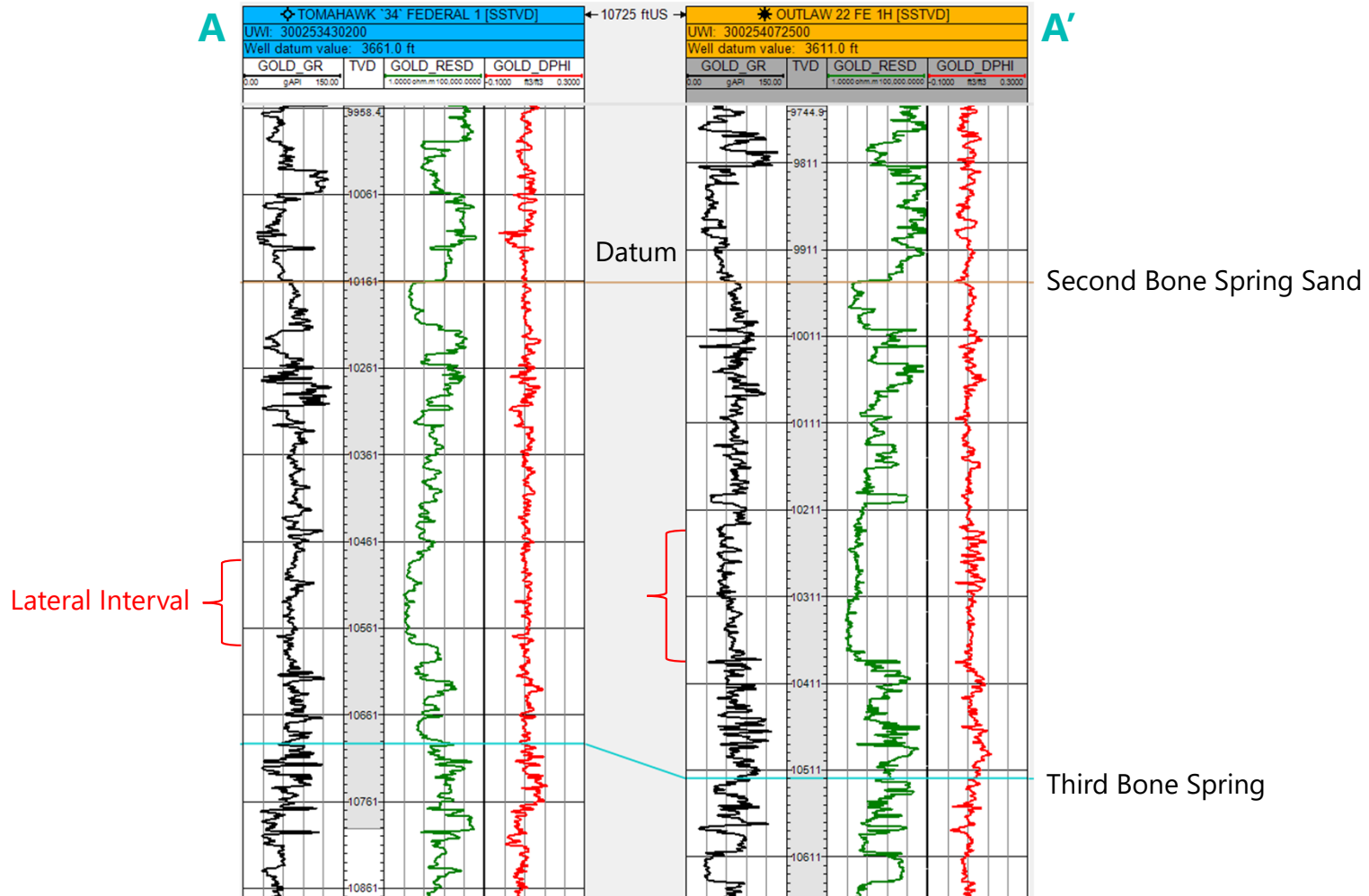

Exhibit B-4 Cross Section Map





Case No 24831 Donkey Potroast Federal Com Section A-A'



ConocoPhillips 4

**STATE OF NEW MEXICO
DEPARTMENT OF ENERGY, MINERALS AND NATURAL RESOURCES
OIL CONSERVATION DIVISION**

**APPLICATION OF COG OPERATING LLC
FOR COMPULSORY POOLING AND APPROVAL
OF NON-STANDARD, OVERLAPPING SPACING UNIT,
LEA COUNTY, NEW MEXICO**

CASE NO. 24831

**SELF-AFFIRMED STATEMENT
OF DANA S. HARDY**

1. I am attorney in fact and authorized representative of COG Operating, LLC, the Applicant herein.

2. I am familiar with the Notice Letter attached as **Exhibit C-1** and caused the Notice Letter, along with the Application in this case, to be sent to the parties set out in the chart attached as **Exhibit C-2**.

3. Exhibit C-2 also provides the date each Notice Letter was sent and the date each return was received.

4. Copies of the certified mail green cards and white slips are attached as **Exhibit C-3** as supporting documentation for proof of mailing and the information provided on Exhibit C-2.

5. On September 12, 2024, I caused a notice to be published to all interested parties in the Hobbs News-Sun. An Affidavit of Publication from the Legal Clerk of the Hobbs News-Sun along with a copy of the notice publication, is attached as **Exhibit C-4**.

6. I understand this Self-Affirmed Statement will be used as written testimony in the subject cases. I affirm that my testimony above is true and correct and is made under penalty of perjury under the laws of the State of New Mexico. My testimony is made as of the date handwritten next to my signature below.

/s/ Dana S. Hardy
Dana S. Hardy

September 24, 2024
Date

**COG Operating, LLC
Case No. 24831
Exhibit C**



hinklelawfirm.com

HINKLE SHANOR LLP
ATTORNEYS AT LAW

P.O. BOX 2068
 SANTA FE, NEW MEXICO 87504
 505-982-4554 (FAX) 505-982-8623

WRITER:
 Dana S. Hardy, Partner
 dhardy@hinklelawfirm.com

September 11, 2024

VIA CERTIFIED MAIL
RETURN RECEIPT REQUESTED

TO ALL PARTIES ENTITLED TO NOTICE

Re: Case Nos. 24831– Application of COG Operating LLC for Compulsory Pooling and Approval of Non-Standard Spacing Unit, Lea County, New Mexico.

To whom it may concern:

This letter is to advise you that the enclosed application was filed with the New Mexico Oil Conservation Division. The hearing will be conducted on **October 3, 2024**, beginning at 8:15 a.m.

The hearing will be conducted in a hybrid fashion, both virtually and in-person at the Energy, Minerals, Natural Resources Department, Wendell Chino Building, Pecos Hall, 1220 South St. Francis Drive, 1st Floor, Santa Fe, NM 87505. To participate virtually, see the instructions posted on the OCD Hearings website: <https://www.emnrd.nm.gov/oed/hearing-info/>. You are not required to attend this hearing, but as an owner of an interest that may be affected by this application, you may appear and present testimony. Failure to appear at that time and become a party of record will preclude you from challenging the matter at a later date.

Pursuant to Division Rule 19.15.4.13.B, a party who intends to present evidence at the hearing shall file a pre-hearing statement and serve copies on other parties, or the attorneys of parties who are represented by counsel, at least four business days in advance of a scheduled hearing, but in no event later than 5:00 p.m. Mountain Time, on the Thursday preceding the scheduled hearing date. The statement must be submitted through the OCD E-Permitting system (<https://wwwapps.emnrd.nm.gov/oed/oedpermitting/>) or via e-mail to oed.hearings@emnrd.nm.gov and should include: the names of the parties and their attorneys, a concise statement of the case, the names of all witnesses the party will call to testify at the hearing, the approximate time the party will need to present its case, and identification of any procedural matters that are to be resolved prior to the hearing.

If you have any questions about this application, please contact Ruth Pelzel, Senior Land Negotiator at ConocoPhillips, at Ruth.Pelzel@conocophillips.com or by phone at (432) 253-9695.

Sincerely,

/s/ Dana S. Hardy
 Dana S. Hardy

COG Operating, LLC
Case No. 24831
Exhibit C-1

PO BOX 10
 ROSWELL, NEW MEXICO 88202
 (575) 622-6510
 FAX (575) 623-9332

7601 JEFFERSON ST NE - SUITE 180
 ALBUQUERQUE, NEW MEXICO 87109
 505-858-8320
 (FAX) 505-858-8321

PO BOX 2068
 SANTA FE, NEW MEXICO 87504
 (505) 982-4554
 FAX (505) 982-8623

**STATE OF NEW MEXICO
DEPARTMENT OF ENERGY, MINERALS AND NATURAL RESOURCES
OIL CONSERVATION DIVISION**

**APPLICATION OF COG OPERATING LLC
FOR COMPULSORY POOLING AND APPROVAL
OF NON-STANDARD, OVERLAPPING SPACING
UNIT, LEA COUNTY, NEW MEXICO,**

CASE NO. 24831

NOTICE LETTER CHART

PARTY	NOTICE LETTER SENT	RETURN RECEIVED
ACB BPEOR NM, LLC 201 S. Main St., Suite 2700 Ft Worth, TX 76102	09/12/24 9589 0710 5270 1152 5486 90	09/24/2024
ARBGT (SRB) I BPEOR NM, LLC 201 S. Main St. Suite 2700 Fort Worth, TX 76102	09/12/24 9589 0710 5270 1152 5487 06	09/19/2024
ARBGT (SRB) II BPEOR NM, LLC 201 S. Main St. Suite 2700 Fort Worth, TX 76102	09/12/24 9589 0710 5270 1152 5487 13	09/19/2024
Asher Enterprises Ltd. Co 1902 Savannah Dr. Artesia, NM 88211	09/12/24 9589 0710 5270 1152 5492 77	09/24/2024 Returned to Sender
Avant Operating, LLC 1515 Wynkoop St., Suite 700 Denver, CO 80202	09/12/24 9589 0710 5270 1152 5490 31	USPS Tracking on 09/24/2024: Item delivered on 09/23/2024
Black Mountain SWD LP 500 Main Street, Suite 1200 Ft Worth, TX 76012	09/12/24 9589 0710 5270 1152 5492 39	09/24/2024 Returned to Sender
BMT I BPEOR NM, LLC 201 S. Main St. Suite 2700 Fort Worth, TX 76102	09/12/24 9589 0710 5270 1152 5487 20	09/19/2024
BMT II BPEOR NM, LLC 201 S. Main St., Suite 2700 Fort Worth, TX 76102	09/12/24 9589 0710 5270 1152 5487 37	09/19/2024
Bureau of Land Management 301 Dinosaur Trail Santa Fe, NM 87508	09/12/24 9589 0710 5270 1152 5490 48	09/19/2024
Capital Partnership II (CTAM) BPEOR NM, LLC 201 S. Main St. Suite 2700 Fort Worth, TX 76102	09/12/24 9589 0710 5270 1152 5487 44	09/19/2024
Carl A. Robinson Production, Ltd. 908 W. Berry Suite A Fort Worth, TX 76110	09/12/24 9589 0710 5270 1152 5487 51	USPS Tracking 09/24/2024: Item will be returned to sender
Charles H. Coll PO Box 1818 Roswell, NM 88202	09/12/24 9589 0710 5270 1152 5487 68	09/19/2024

**COG Operating, LLC
Case No. 24831
Exhibit C-2**

**STATE OF NEW MEXICO
DEPARTMENT OF ENERGY, MINERALS AND NATURAL RESOURCES
OIL CONSERVATION DIVISION**

**APPLICATION OF COG OPERATING LLC
FOR COMPULSORY POOLING AND APPROVAL
OF NON-STANDARD, OVERLAPPING SPACING
UNIT, LEA COUNTY, NEW MEXICO,**

CASE NO. 24831

NOTICE LETTER CHART

Clarke C. Coll PO Box 1818 Roswell, NM 88202	09/12/24 9589 0710 5270 1152 5490 55	09/19/2024
CMB BPEOR NM, LLC 201 S. Main St., Suite 2700 Fort Worth, TX 76102	09/12/24 9589 0710 5270 1152 5487 75	09/19/2024
Colgate Royalties, LP 306 W. Wall Street, Ste. 608 Midland, TX 79701	09/12/24 9589 0710 5270 1152 5490 62	09/24/2024 Returned to Sender
Devon Energy Production Co LP PO Box 843559 Dallas, TX 75284-3559	09/12/24 9589 0710 5270 1152 5490 79	09/19/2024
Double Cabin Minerals, LLC 1515 Wynkoop St., Suite 700 Denver, CO 80202	09/12/24 9589 0710 5270 1152 5490 86	USPS Tracking on 09/24/2024:Item delivered 09/23/2024
Eric J. Coll PO Box 1818 Roswell, NM 88202	09/12/24 9589 0710 5270 1152 5487 99	09/19/2024
Etz Oil Properties Ltd. Box PO Box 73406 Phoenix, AZ 85050	09/12/24 9589 0710 5270 1152 5488 05	USPS Tracking on 09/24/2024:Item delivered 09/23/2024
G.C. Wheat		
George H. Etz, Jr. 1105 Xanthisma McAllen, TX 98504	09/12/24 9589 0710 5270 1152 5488 12	USPS Tracking 09/24/2024: Item will be returned to sender
Heirs, devisees and/or successors to C.H. Kyle, Deceased		
Higgins Trust, Inc. PO Drawer 239 Artesia, NM 88211	09/12/24 9589 0710 5270 1152 5488 29	USPS Tracking 09/24/2024:Item being returned to sender
Highland Texas Energy Company 7557 Rambler Road, Suite 918 Dallas, TX 75240	09/12/24 9589 0710 5270 1152 5490 93	USPS Tracking 09/24/2024: Item in transit to next facility

**STATE OF NEW MEXICO
DEPARTMENT OF ENERGY, MINERALS AND NATURAL RESOURCES
OIL CONSERVATION DIVISION**

**APPLICATION OF COG OPERATING LLC
FOR COMPULSORY POOLING AND APPROVAL
OF NON-STANDARD, OVERLAPPING SPACING
UNIT, LEA COUNTY, NEW MEXICO,**

CASE NO. 24831

NOTICE LETTER CHART

Highland Texas Energy Company Ste. 106 11886 Greenville Ave. Dallas, TX 75243	09/12/24 9589 0710 5270 1152 5491 09	09/19/2024
John Thoma PO Box 17656 Golden, CO 80402	09/12/24 9589 0710 5270 1152 5488 36	USPS Tracking 09/24/2024: Item available for pickup at post office
Jon F. Coll PO Box 1818 Roswell, NM 88202	09/12/24 9589 0710 5270 1152 5488 43	09/23/2024
Jon F. Coll, II 7335 Walla Walla Dr. San Antonio, TX 78250	09/12/24 9589 0710 5270 1152 5488 50	09/19/2024
Legion Production Partners, LLC 1515 Wynkoop St., Suite 700 Denver, CO 80202	09/12/24 9589 0710 5270 1152 5491 16	USPS Tracking 09/24/2024: Item delivered 09/23/2024
Matador Production Company One Lincoln Centre 5400 LBJ Freeway, Suite 1500 Dallas, TX 79240	09/12/24 9589 0710 5270 1152 5480 96	09/23/2024
Max W. Coll, II and ex-wife, Sally Rodgers Route 9, Box 72F Santa Fe, NM 87505	09/12/24 9589 0710 5270 1152 5488 67	09/24/2024 Returned to Sender
Max W. Coll, III PO Box 1818 Roswell, NM 88202	09/12/24 9589 0710 5270 1152 5489 11	09/19/2024
Melanie Coll DeTempe PO Box 1818 Roswell, NM 88202	09/12/24 9589 0710 5270 1152 5488 74	09/19/2024
Merit Energy Management Partners D-III LP 13727 Noel Rd. Suite 500 Dallas, TX 75240	09/12/24 9589 0710 5270 1152 5492 46	09/19/2024
Merit Energy Management Partners I LP 13727 Noel Rd. Suite 500 Dallas, TX 75240	09/12/24 9589 0710 5270 1152 5491 23	09/19/2024

**STATE OF NEW MEXICO
DEPARTMENT OF ENERGY, MINERALS AND NATURAL RESOURCES
OIL CONSERVATION DIVISION**

**APPLICATION OF COG OPERATING LLC
FOR COMPULSORY POOLING AND APPROVAL
OF NON-STANDARD, OVERLAPPING SPACING
UNIT, LEA COUNTY, NEW MEXICO,**

CASE NO. 24831

NOTICE LETTER CHART

Merit Energy Management Partners III LP 13727 Noel Rd. Suite 500 Dallas, TX 75240	09/12/24 9589 0710 5270 1152 5491 30	09/19/2024
MLB BPEOR NM, LLC 201 S. Main St., Suite 2700 Fort Worth, TX 76102	09/12/24 9589 0710 5270 1152 5488 81	09/19/2024
MRC Delaware Resources, LLC One Lincoln Centre, 5400 LBJ Freeway, Suite 1500 Dallas, TX 75240	09/12/24 9589 0710 5270 1152 5491 47	09/24/2024 Returned to Sender
MRC Hat Mesa, LLC 5400 LBJ Freeway, Suite 1500 Dallas, TX 75240	09/12/24 9589 0710 5270 1152 5492 60	09/23/2024
MRC Permian Company One Lincoln Centre, 5400 LBJ Freeway, Suite 1500 Dallas, TX 75240	09/12/24 9589 0710 5270 1152 5491 54	09/23/2024
New Mexico State Land Office PO Box 1148 Santa Fe, NM 87504	09/12/24 9589 0710 5270 1152 5491 61	09/18/2024
OGX Royalty Fund, LP PO Box 2064 Midland, TX 79702	09/12/24 9589 0710 5270 1152 5488 98	USPS Tracking 09/24/2024:Item delivered 09/24/2024
Pegasus Resources II, LLC PO Box 470698 Ft. Worth, TX 76147	09/12/24 9589 0710 5270 1152 5489 04	09/23/2024
Permian Resources Operating LLC 300 N. Marienfeld St., Suite 1000 Midland, TX 79701	09/12/24 9589 0710 5270 1152 5491 78	09/19/2024
Peter L. Rapkoch 216 Ridgelawn Ave. Lewistown, Montana 59457	09/12/24 9589 0710 5270 1152 5489 28	USPS Tracking on 09/24/2024: Item being returned to sender
PRB II 1993C I BPEOR NM, LLC 201 Main St, Suite 2700 Fort Worth, TX 76102	09/12/24 9589 0710 5270 1152 5489 35	09/19/2024

**STATE OF NEW MEXICO
DEPARTMENT OF ENERGY, MINERALS AND NATURAL RESOURCES
OIL CONSERVATION DIVISION**

**APPLICATION OF COG OPERATING LLC
FOR COMPULSORY POOLING AND APPROVAL
OF NON-STANDARD, OVERLAPPING SPACING
UNIT, LEA COUNTY, NEW MEXICO,**

CASE NO. 24831

NOTICE LETTER CHART

PRB II 1993C II BPEOR NM, LLC 201 Main St, Suite 2700 Fort Worth, TX 76102	09/12/24 9589 0710 5270 1152 5489 42	09/23/2024
Republic National Bank and C.R. Mallison, Trustees of the Selma E. Andrews Trust PO Box 80738 Dallas, TX 75284	09/12/24 9589 0710 5270 1152 5491 92	09/19/2024
RFB 1993C I BPEOR NM, LLC 201 S. Main St., Suite 2700 Fort Worth, TX 76102	09/12/24 9589 0710 5270 1152 5491 85	09/19/2024
RFB 1993C II BPEOR NM, LLC 201 S. Main St., Suite 2300 Ft. Worth, TX 76102	09/12/24 9589 0710 5270 1152 5492 53	09/19/2024
Russell J. Cox 314 East Marvin Waxahachie, TX 75165	09/12/24 9589 0710 5270 1152 5489 59	USPS Tracking 09/24/2024:Item will be returned to sender
Southern Petroleum Exploration, Inc. PO Box 192 Sisterville, WV 26175	09/12/24 9589 0710 5270 1152 5489 80	USPS Tracking 09/24/2024:Item will be returned to sender
SSB 1993C I BPEOR NM, LLC 201 S. Main St., Suite 2700 Fort Worth, TX 76102	09/12/24 9589 0710 5270 1152 5489 66	09/23/2024
SSB 1993C II BPEOR NM, LLC 201 S. Main St., Suite 2700 Fort Worth, TX 76102	09/12/24 9589 0710 5270 1152 5489 73	09/19/2024
Successors of/ or Albuquerque National Bank Testamentary Trust for the Estate of F.A. Andrews, Deceased and/or Braille Institute of America, Inc. PO Box 840738 Dallas, TX 75284	09/12/24 9589 0710 5270 1152 5489 97	09/19/2024
Sun Exploration & Production Co. 13155 Noel Road Dallas, TX 75240	09/12/24 9589 0710 5270 1152 5492 08	09/24/2024

**STATE OF NEW MEXICO
DEPARTMENT OF ENERGY, MINERALS AND NATURAL RESOURCES
OIL CONSERVATION DIVISION**

**APPLICATION OF COG OPERATING LLC
FOR COMPULSORY POOLING AND APPROVAL
OF NON-STANDARD, OVERLAPPING SPACING
UNIT, LEA COUNTY, NEW MEXICO,**

CASE NO. 24831

NOTICE LETTER CHART

Talon Oil & Gas III LLC 3131 McKinney Ave., Suite 750 Dallas, TX 75204	09/12/24 9589 0710 5270 1152 5492 15	USPS Tracking 09/24/2024:Item in transit to next facility
Thru Line BPEOR NM, LLC 201 Main St., Suite 2700 Fort Worth, TX 76102	09/12/24 9589 0710 5270 1152 5490 00	09/19/2024
TRB BPEOR NM, LLC 201 S. Main St., Suite 2700 Fort Worth, TX 76102	09/12/24 9589 0710 5270 1152 5490 17	09/19/2024
Viper Energy Partners LLC 900 NW 63 rd St., Suite 200 Oklahoma City, OK 73116	09/12/24 9589 0710 5270 1152 5490 24	09/20/2024
XTO Delaware Basin LLC 6401 Holiday Hill Road Midland, TX 79707	09/12/24 9589 0710 5270 1152 5492 22	09/18/2024

U.S. Postal Service™
CERTIFIED MAIL® RECEIPT
 Domestic Mail Only

For delivery information, visit our website at www.usps.com.

Certified Mail Fee \$

Extra Services & Fees (check box, add fee as appropriate)

☐ Return Receipt (hardcopy) \$

☐ Return Receipt (electronic) \$

☐ Certified Mail Restricted Delivery \$

☐ Adult Signature Required \$

☐ Adult Signature Restricted Delivery \$

Postage \$

Total Postage and Fees \$

Sent To

Street and Apt. ACB BPEOR NM, LLC
 201 S. Main St., Suite 2700
 City, State, ZIP+4 Ft Worth, TX 76102
 24831-32 Mowbourn- Donkey Potroast

PS Form 3800, January 2023 PSN 7530-02-000-9047 See Reverse for Instructions

9589 0710 5270 1152 5486 90

SEP 12 2024
 SANTA FE NM MAIN POST OFFICE

SENDER: COMPLETE THIS SECTION

■ Complete items 1, 2, and 3.
 ■ Print your name and address on the reverse so that we can return the card to you.
 ■ Attach this card to the back of the mailpiece, or on the front if space permits.

1. Article Addressed to:

ACB BPEOR NM, LLC
 201 S. Main St., Suite 2700
 Ft Worth, TX 76102
 24831-32 Mowbourn- Donkey Potroast

9590 9402 8974 4064 8169 42

2. Article Number (Transfer from service label)
 9589 0710 5270 1152 5486 90

PS Form 3811, July 2020 PSN 7530-02-000-9053

COMPLETE THIS SECTION ON DELIVERY

A. Signature ☒ Agent ☐ Addressee

B. Received by (Printed Name) C. Date of Delivery 9-16-24

D. Is delivery address different from item 1? ☐ Yes
 If YES, enter delivery address below: ☐ No

RECEIVED
 SEP 24 2024

3. Service Type Hinkle Shanor U.S. Santa Fe NM 8250

☐ Adult Signature ☐ Priority Mail Express®
☐ Adult Signature Restricted Delivery ☐ Registered Mail™
☐ Certified Mail® ☐ Registered Mail Restricted Delivery
☐ Certified Mail Restricted Delivery ☐ Signature Confirmation™
☐ Collect on Delivery ☐ Signature Confirmation Restricted Delivery
☐ Collect on Delivery Restricted Delivery
☐ Insured Mail
☐ Insured Mail Restricted Delivery (over \$500)

Domestic Return Receipt

COG Operating, LLC
 Case No. 24831
 Exhibit C-3

U.S. Postal Service™
CERTIFIED MAIL® RECEIPT
 Domestic Mail Only

For delivery information, visit our website at www.usps.com.

OFFICIAL USE

Certified Mail Fee
 \$

Extra Services & Fees (check box, add fee as appropriate)

<input type="checkbox"/> Return Receipt (hardcopy)	\$
<input type="checkbox"/> Return Receipt (electronic)	\$
<input type="checkbox"/> Certified Mail Restricted Delivery	\$
<input type="checkbox"/> Adult Signature Required	\$
<input type="checkbox"/> Adult Signature Restricted Delivery	\$

Postage
 \$

Total Postage and Fees
 \$

Sent To
 Street and City, State, ZIP+4®

ARBGT (SRB) I BPEOR NM, LLC
 201 S. Main St. Suite 2700
 Fort Worth, TX 76102
 24831-32 Mewbourne- Donkey Potroast

PS Form 3800, January 2023 PSN 7530-02-000-9047 See Reverse for Instructions

SENDER: COMPLETE THIS SECTION

- Complete items 1, 2, and 3.
- Print your name and address on the reverse so that we can return the card to you.
- Attach this card to the back of the mailpiece, or on the front if space permits.

1. Article Addressed to:

ARBGT (SRB) I BPEOR NM, LLC
 201 S. Main St. Suite 2700
 Fort Worth, TX 76102
 24831-32 Mewbourne- Donkey Potroast

9590 9402 8974 4064 8169 59

2. Article Number (Transfer from service label)
 9589 0710 5270 1152 5487 06

PS Form 3811, July 2020 PSN 7530-02-000-9053

COMPLETE THIS SECTION ON DELIVERY

A. Signature
 X *[Signature]*

B. Received by (Printed Name)
 C. Date of Delivery
 9-16-24

D. Is delivery address different from item 1? ☐ Yes
 If YES, enter delivery address below: ☐ No

RECEIVED
 SEP 19 2024

3. Service Type

<input type="checkbox"/> Adult Signature	<input type="checkbox"/> Priority Mail Express®
<input type="checkbox"/> Adult Signature Restricted Delivery	<input type="checkbox"/> Registered Mail™
<input type="checkbox"/> Certified Mail®	<input type="checkbox"/> Registered Mail Restricted Delivery
<input type="checkbox"/> Certified Mail Restricted Delivery	<input type="checkbox"/> Signature Confirmation™
<input type="checkbox"/> Collect on Delivery	<input type="checkbox"/> Signature Confirmation Restricted Delivery
<input type="checkbox"/> Collect on Delivery Restricted Delivery	
<input type="checkbox"/> Insured Mail	
<input type="checkbox"/> Insured Mail Restricted Delivery (over \$500)	

Hinkle Shanor LLC
 201 S. Main St. Suite 2700
 Fort Worth, TX 76102

Domestic Return Receipt

U.S. Postal Service™
CERTIFIED MAIL® RECEIPT
 Domestic Mail Only

For delivery information, visit our website at www.usps.com

OFFICIAL USE

Certified Mail Fee
 \$

Extra Services & Fees (check box, add fee as appropriate)

<input type="checkbox"/> Return Receipt (hardcopy)	\$
<input type="checkbox"/> Return Receipt (electronic)	\$
<input type="checkbox"/> Certified Mail Restricted Delivery	\$
<input type="checkbox"/> Adult Signature Required	\$
<input type="checkbox"/> Adult Signature Restricted Delivery	\$

Postage
 \$

Total Postage and Fees
 \$

Sent To
 ARBGT (SRB) II BPEOR NM, LLC
 201 S. Main St. Suite 2700
 Fort Worth, TX 76102
 24831-12 Mewbourne - Donkey Potroast

PS Form 3800, January 2023 PSN 7530-02-000-9047 See Reverse for instructions

SEP 12 2024
 Postmark Here

SANTA FE NM MAIN POST OFFICE

SENDER: COMPLETE THIS SECTION

- Complete items 1, 2, and 3.
- Print your name and address on the reverse so that we can return the card to you.
- Attach this card to the back of the mailpiece, or on the front if space permits.

1. Article Addressed to:

ARBGT (SRB) II BPEOR NM, LLC
 201 S. Main St. Suite 2700
 Fort Worth, TX 76102
 24831-12 Mewbourne - Donkey Potroast

9590 9402 8974 4064 8169 66

9589 0710 5270 1152 5487 13

PS Form 3811, July 2020 PSN 7530-02-000-9053

COMPLETE THIS SECTION ON DELIVERY

A. Signature
 X *[Signature]* ☐ Agent ☐ Addressee

B. Received by (Printed Name)
 C. Date of Delivery
 9-16-24

D. Is delivery address different from item 1? ☐ Yes
 If YES, enter delivery address below: ☐ No

RECEIVED
 SEP 19 2024

3. Service Type *Hinkle Shanon LLC*
Santa Fe NM 87504

<input type="checkbox"/> Adult Signature	<input type="checkbox"/> Priority Mail Express®
<input type="checkbox"/> Adult Signature Restricted Delivery	<input type="checkbox"/> Registered Mail™
<input type="checkbox"/> Certified Mail®	<input type="checkbox"/> Registered Mail Restricted Delivery
<input type="checkbox"/> Certified Mail Restricted Delivery	<input type="checkbox"/> Signature Confirmation™
<input type="checkbox"/> Collect on Delivery	<input type="checkbox"/> Signature Confirmation Restricted Delivery
<input type="checkbox"/> Collect on Delivery Restricted Delivery	
<input type="checkbox"/> Insured Mail	
<input type="checkbox"/> Insured Mail Restricted Delivery (over \$500)	

Domestic Return Receipt

U.S. Postal Service™
CERTIFIED MAIL® RECEIPT
 Domestic Mail Only

For delivery information, visit our website at www.usps.com®.

OFFICIAL MAIL

Certified Mail Fee
 \$

Extra Services & Fees (check box, add fee as appropriate)

<input type="checkbox"/> Return Receipt (hardcopy)	\$
<input type="checkbox"/> Return Receipt (electronic)	\$
<input type="checkbox"/> Certified Mail Restricted Delivery	\$
<input type="checkbox"/> Adult Signature Required	\$
<input type="checkbox"/> Adult Signature Restricted Delivery	\$

Postage
 \$

Total Postage and Fees
 \$

Sent To
 Street and A BMT I BPEOR NM, LLC
 201 S. Main St. Suite 2700
 City, State, Z Fort Worth, TX 76102
 24831-32 Newbourne-Donkey Potroast

PS Form 3800, January 2023 PSN 7530-02-000-9047 See Reverse for Instructions

SENDER: COMPLETE THIS SECTION

- Complete items 1, 2, and 3.
- Print your name and address on the reverse so that we can return the card to you.
- Attach this card to the back of the mailpiece, or on the front if space permits.

BMT I BPEOR NM, LLC
 201 S. Main St. Suite 2700
 Fort Worth, TX 76102
 24831-32 Newbourne-Donkey Potroast

9590 9402 8974 4064 8169 73

9589 0710 5270 1152 5487 20

PS Form 3811, July 2020 PSN 7530-02-000-9053

COMPLETE THIS SECTION ON DELIVERY

A. Signature
 X *[Signature]* ☐ Agent ☐ Addressee

B. Received by (Printed Name)
 C. Date of Delivery
 9-16-24

D. Is delivery address different from item 1? ☐ Yes
 If YES, enter delivery address below: ☐ No

RECEIVED
 SEP 19 2024

3. Service Type
☐ Adult Signature
☐ Adult Signature Restricted Delivery
☐ Certified Mail®
☐ Certified Mail Restricted Delivery
☐ Collect on Delivery
☐ Collect on Delivery Restricted Delivery
☐ Insured Mail
☐ Insured Mail Restricted Delivery (over \$500)

☐ Priority Mail Express®
☐ Registered Mail™
☐ Registered Mail Restricted Delivery
☐ Signature Confirmation™
☐ Signature Confirmation Restricted Delivery

Domestic Return Receipt

U.S. Postal Service™
CERTIFIED MAIL® RECEIPT
 Domestic Mail Only

For delivery information, visit our website at www.usps.com

OFFICIAL USE

Certified Mail Fee \$
 Extra Services & Fees (check box, add fee as appropriate)
☐ Return Receipt (hardcopy) \$
☐ Return Receipt (electronic) \$
☐ Certified Mail Restricted Delivery \$
☐ Adult Signature Required \$
☐ Adult Signature Restricted Delivery \$
 Postage \$
 Total Postage and Fees \$

Sent To
 Street and A BMT II BPEOR NM, LLC
 201 S Main St., Suite 2700
 City, State, & Fort Worth, TX 76102
 24831-32 Mewbourne-Donkey Potroast

PS Form 3800, January 2023 PSN 7530-02-000-9047 See Reverse for Instructions

SEP 12 2024
 Postmark Here
 MAIN POST OFFICE

SENDER: COMPLETE THIS SECTION

- Complete items 1, 2, and 3.
- Print your name and address on the reverse so that we can return the card to you.
- Attach this card to the back of the mailpiece, or on the front if space permits.

1. Article Addressed to:
 BMT II BPEOR NM, LLC
 201 S. Main St., Suite 2700
 Fort Worth, TX 76102
 24831-32 Mewbourne-Donkey Potroast

2. Article Number (Transfer from service label)
 9590 9402 8974 4064 8169 80

COMPLETE THIS SECTION ON DELIVERY

A. Signature
 x *Allynn* ☐ Agent ☐ Addressee

B. Received by (Printed Name)
 C. Date of Delivery
 9-16-24

D. Is delivery address different from item 1? ☐ Yes
 If YES, enter delivery address below: ☐ No



RECEIVED
 SEP 19 2024

3. Service Type
☐ Adult Signature ☐ Priority Mail Express®
☐ Adult Signature Restricted Delivery ☐ Registered Mail™
☐ Certified Mail® ☐ Registered Mail Restricted Delivery
☐ Certified Mail Restricted Delivery ☐ Signature Confirmation™
☐ Collect on Delivery ☐ Signature Confirmation Restricted Delivery
☐ Collect on Delivery Restricted Delivery
☐ Insured Mail
☐ Insured Mail Restricted Delivery (over \$500)

PS Form 3811, July 2020 PSN 7530-02-000-9053 Domestic Return Receipt

9589 0710 5270 1152 5490 48

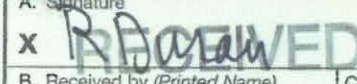
U.S. Postal Service™ CERTIFIED MAIL® RECEIPT Domestic Mail Only	
For delivery information, visit our website at www.usps.com ®.	
OFFICIAL USE	
Certified Mail Fee \$	
Extra Services & Fees (check box, add fee as appropriate)	
<input type="checkbox"/> Return Receipt (hardcopy) \$	
<input type="checkbox"/> Return Receipt (electronic) \$	
<input type="checkbox"/> Certified Mail Restricted Delivery \$	
<input type="checkbox"/> Adult Signature Required \$	
<input type="checkbox"/> Adult Signature Restricted Delivery \$	
Postage \$	
Total Postage and Fees \$	
Sent To	
Street and Apt. No. Bureau of Land Management 301 Dinosaur Trail City, State, ZIP+4® Santa Fe, NM 87508	
PS Form 3800, January 2023 PSN 7530-02-000-9047 See Reverse for Instructions	

SENDER: COMPLETE THIS SECTION	COMPLETE THIS SECTION ON DELIVERY
<ul style="list-style-type: none"> Complete items 1, 2, and 3. Print your name and address on the reverse so that we can return the card to you. Attach this card to the back of the mailpiece, or on the front if space permits. 	<p>A. Signature X </p> <p>B. Received by (Printed Name)</p> <p>C. Date of Delivery 9-16-24</p> <p>D. Is delivery address different from item 1? <input checked="" type="checkbox"/> Yes If YES, enter delivery address below: <input type="checkbox"/> No</p> <p>BUREAU OF LAND MANAGEMENT CARLSBAD FIELD OFFICE 620 EAST GREEN STREET CARLSBAD, NM 88220-6292</p>
<p>Bureau of Land Management 301 Dinosaur Trail Santa Fe, NM 87508</p> <p>24831  - Donkey Potroast</p> <p>9590 9402 8974 4064 8172 91</p> <p>2. Article Number (Repeat)</p> <p>9589 0710 5270 1152 5490 48</p>	<p>3. Service Type</p> <p><input type="checkbox"/> Adult Signature</p> <p><input type="checkbox"/> Adult Signature Restricted Delivery</p> <p><input type="checkbox"/> Certified Mail®</p> <p><input type="checkbox"/> Certified Mail Restricted Delivery</p> <p><input type="checkbox"/> Collect on Delivery</p> <p><input type="checkbox"/> Collect on Delivery Restricted Delivery</p> <p><input type="checkbox"/> Insured Mail</p> <p><input type="checkbox"/> Insured Mail Restricted Delivery (over \$500)</p> <p><input type="checkbox"/> Priority Mail Express®</p> <p><input type="checkbox"/> Registered Mail™</p> <p><input type="checkbox"/> Registered Mail Restricted Delivery</p> <p><input type="checkbox"/> Signature Confirmation™</p> <p><input type="checkbox"/> Signature Confirmation Restricted Delivery</p>
PS Form 3811, July 2020 PSN 7530-02-000-9053	Domestic Return Receipt

9589 0710 5270 1152 5487 44

U.S. Postal Service™
CERTIFIED MAIL® RECEIPT
 Domestic Mail Only

For delivery information, visit our website at www.usps.com®.

OFFICIAL RECEIPT

Certified Mail Fee
 \$

Extra Services & Fees (check box, add fee as appropriate)

<input type="checkbox"/> Return Receipt (hardcopy)	\$
<input type="checkbox"/> Return Receipt (electronic)	\$
<input type="checkbox"/> Certified Mail Restricted Delivery	\$
<input type="checkbox"/> Adult Signature Required	\$
<input type="checkbox"/> Adult Signature Restricted Delivery	\$

Postage
 \$

Total Postage and Fees
 \$

Sent To
 Street and Ap Capital Partnership II (CTAM) BPEOR NM, LLC
 201 S. Main St. Suite 2700
 City, State, Zi Fort Worth, TX 76102
 24831-32 Mewbourne- Donkey Potroast

PS Form 3800, January 2023 PSN 7530-02-000-9047 See Reverse for instructions

SENDER: COMPLETE THIS SECTION	COMPLETE THIS SECTION ON DELIVERY												
<p>■ Complete items 1, 2, and 3.</p> <p>■ Print your name and address on the reverse so that we can return the card to you.</p> <p>■ Attach this card to the back of the mailpiece, or on the front if space permits.</p> <p>1. Article Addressed to:</p> <p>Capital Partnership II (CTAM) BPEOR NM, LLC 201 S. Main St. Suite 2700 Fort Worth, TX 76102 24831-32 Mewbourne- Donkey Potroast</p> <p>9590 9402 8974 4064 8169 97</p> <p>2. Article Number (Transfer from service label)</p> <p>9589 0710 5270 1152 5487 44</p>	<p>A. Signature x <i>[Signature]</i> <input type="checkbox"/> Agent <input type="checkbox"/> Addressee</p> <p>B. Received by (Printed Name)</p> <p>C. Date of Delivery 9-16-24</p> <p>D. Is delivery address different from item 1? <input type="checkbox"/> Yes If YES, enter delivery address below: <input type="checkbox"/> No</p> <p>RECEIVED SEP 19 2024</p> <p>3. Service Type</p> <table border="0"> <tr> <td><input type="checkbox"/> Adult Signature</td> <td><input type="checkbox"/> Priority Mail Express®</td> </tr> <tr> <td><input type="checkbox"/> Adult Signature Restricted Delivery</td> <td><input type="checkbox"/> Registered Mail™</td> </tr> <tr> <td><input type="checkbox"/> Certified Mail®</td> <td><input type="checkbox"/> Registered Mail Restricted Delivery</td> </tr> <tr> <td><input type="checkbox"/> Certified Mail Restricted Delivery</td> <td><input type="checkbox"/> Signature Confirmation™</td> </tr> <tr> <td><input type="checkbox"/> Collect on Delivery</td> <td><input type="checkbox"/> Signature Confirmation Restricted Delivery</td> </tr> <tr> <td><input type="checkbox"/> Collect on Delivery Restricted Delivery</td> <td></td> </tr> </table> <p>Hinkle Shanor LLC Santa Fe NM 87505</p>	<input type="checkbox"/> Adult Signature	<input type="checkbox"/> Priority Mail Express®	<input type="checkbox"/> Adult Signature Restricted Delivery	<input type="checkbox"/> Registered Mail™	<input type="checkbox"/> Certified Mail®	<input type="checkbox"/> Registered Mail Restricted Delivery	<input type="checkbox"/> Certified Mail Restricted Delivery	<input type="checkbox"/> Signature Confirmation™	<input type="checkbox"/> Collect on Delivery	<input type="checkbox"/> Signature Confirmation Restricted Delivery	<input type="checkbox"/> Collect on Delivery Restricted Delivery	
<input type="checkbox"/> Adult Signature	<input type="checkbox"/> Priority Mail Express®												
<input type="checkbox"/> Adult Signature Restricted Delivery	<input type="checkbox"/> Registered Mail™												
<input type="checkbox"/> Certified Mail®	<input type="checkbox"/> Registered Mail Restricted Delivery												
<input type="checkbox"/> Certified Mail Restricted Delivery	<input type="checkbox"/> Signature Confirmation™												
<input type="checkbox"/> Collect on Delivery	<input type="checkbox"/> Signature Confirmation Restricted Delivery												
<input type="checkbox"/> Collect on Delivery Restricted Delivery													

PS Form 3811, July 2020 PSN 7530-02-000-9053 Domestic Return Receipt

9589 0710 5270 1152 5487 68

U.S. Postal Service™
CERTIFIED MAIL® RECEIPT
 Domestic Mail Only

For delivery information, visit our website at www.usps.com®.

OFFICIAL

Certified Mail Fee \$
 Extra Services & Fees (check box, add fee as appropriate)
☐ Return Receipt (hardcopy) \$
☐ Return Receipt (electronic) \$
☐ Certified Mail Restricted Delivery \$
☐ Adult Signature Required \$
☐ Adult Signature Restricted Delivery \$
 Postage \$
 Total Postage and Fees \$

Sent To
 Charles H. Coll
 PO Box 1818
 Roswell, NM 88202
 24831-32 Mcwbourne- Donkey Potroast

PS Form 3800, January 2023 PSN 7530-02-000-9047 See Reverse for Instructions

SENDER: COMPLETE THIS SECTION

- Complete items 1, 2, and 3.
- Print your name and address on the reverse so that we can return the card to you.
- Attach this card to the back of the mailpiece, or on the front if space permits.

1. Article Addressed to:

Charles H. Coll
 PO Box 1818
 Roswell, NM 88202
 24831-32 Mcwbourne- Donkey Potroast

9590 9402 8974 4064 8170 17

2. Article Number (Transfer from service label)
 9589 0710 5270 1152 5487 68

PS Form 3811, July 2020 PSN 7530-02-000-9053

COMPLETE THIS SECTION ON DELIVERY

A. Signature
☒ X *[Signature]* ☐ Agent ☐ Addressee

B. Received by (Printed Name)
Rachel Carr

C. Date of Delivery
9/17/24

D. Is delivery address different from item 1? ☐ Yes
 If YES, enter delivery address below: ☐ No

RECEIVED
 SEP 19 2024

3. Service Type
☐ Adult Signature ☐ Priority Mail Express®
☐ Adult Signature Restricted Delivery ☐ Registered Mail™
☐ Certified Mail® ☐ Registered Mail Restricted Delivery
☐ Certified Mail Restricted Delivery ☐ Signature Confirmation™
☐ Collect on Delivery ☐ Signature Confirmation Restricted Delivery
☐ Collect on Delivery Restricted Delivery ☐ Insured Mail Restricted Delivery (over \$500)

Hinkle Shanor LP
 Santa Fe NM 87505

Domestic Return Receipt

U.S. Postal Service™
CERTIFIED MAIL® RECEIPT
 Domestic Mail Only

For delivery information, visit our website at www.usps.com®.

OFFICIAL RECEIPT

Certified Mail Fee
 \$

Extra Services & Fees (check box, add fee as appropriate)

☐ Return Receipt (hardcopy) \$

☐ Return Receipt (electronic) \$

☐ Certified Mail Restricted Delivery \$

☐ Adult Signature Required \$

☐ Adult Signature Restricted Delivery \$

Postage
 \$

Total Postage and Fees
 \$

Sent To
 24831 FRO - Donkey Potroast

Street and Apt. No. Clarke C. Coll
 PO Box 1818
 City, State, ZIP+4 Roswell, NM 88202

PS Form 3800, January 2023 PSN 7530-02-000-9047 See Reverse for Instructions

SENDER: COMPLETE THIS SECTION	COMPLETE THIS SECTION ON DELIVERY
<p>■ Complete items 1, 2, and 3.</p> <p>■ Print your name and address on the reverse so that we can return the card to you.</p> <p>■ Attach this card to the back of the mailpiece, or on the front if space permits.</p> <p>1. Article Addressed to:</p> <p>Clarke C. Coll PO Box 1818 Roswell, NM 88202</p> <p>24831 FRO - Donkey Potroast</p> <p>9590 9402 8974 4064 8173 07</p> <p>2. Article Number (Transfer from service label)</p> <p>9589 0710 5270 1152 5490 55</p>	<p>A. Signature <input checked="" type="checkbox"/> Agent <input type="checkbox"/> Addressee</p> <p>B. Received by (Printed Name) Rachel Corn</p> <p>C. Date of Delivery 9/17/24</p> <p>D. Is delivery address different from item 1? <input type="checkbox"/> Yes If YES, enter delivery address below: <input type="checkbox"/> No</p> <p>RECEIVED SEP 19 2024</p> <p>3. Service Type <input type="checkbox"/> Adult Signature <input type="checkbox"/> Adult Signature Restricted Delivery <input type="checkbox"/> Certified Mail® <input type="checkbox"/> Certified Mail Restricted Delivery <input type="checkbox"/> Collect on Delivery <input type="checkbox"/> Collect on Delivery Restricted Delivery <input type="checkbox"/> Insured Mail <input type="checkbox"/> Registered Mail Express® <input type="checkbox"/> Registered Mail™ <input type="checkbox"/> Registered Mail Restricted Delivery <input type="checkbox"/> Signature Confirmation™ <input type="checkbox"/> Signature Confirmation Restricted Delivery</p> <p>Hinkle Shanor LB Santa Fe NM 87501</p> <p>Insured Mail Restricted Delivery (over \$500)</p>

PS Form 3811, July 2020 PSN 7530-02-000-9053 Domestic Return Receipt

9589 0710 5270 1152 5490 79

U.S. Postal Service™ CERTIFIED MAIL® RECEIPT Domestic Mail Only	
For delivery information, visit our website at www.usps.com ®.	
OFFICIAL USE	
Certified Mail Fee \$	
Extra Services & Fees (check box, add fee as appropriate)	
<input type="checkbox"/> Return Receipt (hardcopy) \$	
<input type="checkbox"/> Return Receipt (electronic) \$	
<input type="checkbox"/> Certified Mail Restricted Delivery \$	
<input type="checkbox"/> Adult Signature Required \$	
<input type="checkbox"/> Adult Signature Restricted Delivery \$	
Postage \$	
Total Postage and Fees \$	
Sent To 24831 FBO - Donkey Potroast	
Street and Apt. No., or P.O. Box Devon Energy Production Co. LP PO Box 843559 City, State, ZIP+4® Dallas, TX 75284-3559	
PS Form 3800, January 2023 PSN 7530-02-000-9047 See Reverse for Instructions	

SENDER: COMPLETE THIS SECTION	COMPLETE THIS SECTION ON DELIVERY
<ul style="list-style-type: none"> ■ Complete items 1, 2, and 3. ■ Print your name and address on the reverse so that we can return the card to you. ■ Attach this card to the back of the mailpiece, or on the front if space permits. 	<p>A. Signature X  <input type="checkbox"/> Agent <input type="checkbox"/> Addressee</p> <p>B. Received by (Printed Name)</p> <p>C. Date of Delivery</p> <p>D. Is delivery address different from item 1? <input type="checkbox"/> Yes If YES, enter delivery address below: <input type="checkbox"/> No</p>
<p>1. Article Addressed to:</p> <p>Devon Energy Production Co. LP PO Box 843559 Dallas, TX 75284-3559</p> <p>24831 FBO - Donkey Potroast</p>  <p>9590 9402 8974 4064 8173 21</p>	<p>RECEIVED SEP 16 2024 SEP 19 2024</p>
<p>2. Article Number (Transfer from service label) 9589 0710 5270 1152 5490 79</p>	<p>3. Service Type</p> <p><input type="checkbox"/> Adult Signature <input type="checkbox"/> Priority Mail Express® <input type="checkbox"/> Adult Signature Restricted Delivery <input type="checkbox"/> Registered Mail™ <input type="checkbox"/> Certified Mail® <input type="checkbox"/> Registered Mail Restricted Delivery <input type="checkbox"/> Certified Mail Restricted Delivery <input type="checkbox"/> Signature Confirmation™ <input type="checkbox"/> Collect on Delivery <input type="checkbox"/> Signature Confirmation Restricted Delivery <input type="checkbox"/> Collect on Delivery Restricted Delivery <input type="checkbox"/> Insured Mail <input type="checkbox"/> Insured Mail Restricted Delivery (over \$500)</p>
<p>PS Form 3811, July 2020 PSN 7530-02-000-9053 Domestic Return Receipt</p>	

9589 0710 5270 1152 5487 75

U.S. Postal Service™ CERTIFIED MAIL® RECEIPT Domestic Mail Only	
For delivery information, visit our website at www.usps.com ®.	
OFFICIAL USE	
Certified Mail Fee \$	
Extra Services & Fees (check box, add fee as appropriate)	
<input type="checkbox"/> Return Receipt (hardcopy) \$	
<input type="checkbox"/> Return Receipt (electronic) \$	
<input type="checkbox"/> Certified Mail Restricted Delivery \$	
<input type="checkbox"/> Adult Signature Required \$	
<input type="checkbox"/> Adult Signature Restricted Delivery \$	
Postage \$	
Total Postage and Fees \$	
Sent To	
Street and Apt.	CMB BPEOR NM, LLC 201 S. Main St., Suite 2700 Fort Worth, TX 76102
City, State, ZIP	24831-32 McWhbourne- Donkey Potroast
PS Form 3800, January 2023 PSN 7530-02-000-9047 See Reverse for Instructions	

SENDER: COMPLETE THIS SECTION	COMPLETE THIS SECTION ON DELIVERY
<ul style="list-style-type: none"> Complete items 1, 2, and 3. Print your name and address on the reverse so that we can return the card to you. Attach this card to the back of the mailpiece, or on the front if space permits. 	<p>A. Signature X </p> <p>B. Received by (Printed Name)</p> <p>C. Date of Delivery 9-16-24</p> <p>D. Is delivery address different from item 1? <input type="checkbox"/> Yes If YES, enter delivery address below: <input type="checkbox"/> No</p>
<p>1. Article Addressed to:</p> <p>CMB BPEOR NM, LLC 201 S. Main St., Suite 2700 Fort Worth, TX 76102</p> <p>24831-32 McWhbourne- Donkey Potroast</p>	<p>3. Service Type</p> <p><input type="checkbox"/> Adult Signature</p> <p><input type="checkbox"/> Adult Signature Restricted Delivery</p> <p><input type="checkbox"/> Certified Mail®</p> <p><input type="checkbox"/> Certified Mail Restricted Delivery</p> <p><input type="checkbox"/> Collect on Delivery</p> <p><input type="checkbox"/> Collect on Delivery Restricted Delivery</p> <p><input type="checkbox"/> Insured Mail</p> <p><input type="checkbox"/> Registered Mail™</p> <p><input type="checkbox"/> Registered Mail Restricted Delivery</p> <p><input type="checkbox"/> Signature Confirmation™</p> <p><input type="checkbox"/> Signature Confirmation Restricted Delivery</p> <p><input type="checkbox"/> Priority Mail Express®</p> <p><input type="checkbox"/> Registered Mail™</p>
<p>2. Article Number (Transfer from service label)</p> <p>9589 0710 5270 1152 5487 75</p>	
<p>PS Form 3811, July 2020 PSN 7530-02-000-9053</p> <p>Domestic Return Receipt</p>	

U.S. Postal Service™
CERTIFIED MAIL® RECEIPT
 Domestic Mail Only

For delivery information, visit our website at www.usps.com

OFFICIAL USE

Certified Mail Fee \$
 Extra Services & Fees (check box, add fee as appropriate)
☐ Return Receipt (hardcopy) \$
☐ Return Receipt (electronic) \$
☐ Certified Mail Restricted Delivery \$
☐ Adult Signature Required \$
☐ Adult Signature Restricted Delivery \$

Postage \$
 Total Postage and Fees \$

Sent To
 Street and City, State Eric J. Coll
 PO Box 1818
 Roswell, NM 88202
 24831-32 Mewbourne- Donkey Potroast

PS Form 3800, January 2023 PSN 7530-02-000-9047 See Reverse for Instructions

SEP 12 2024
 Postmark Here
 MAIN POST OFFICE

SENDER: COMPLETE THIS SECTION

- Complete items 1, 2, and 3.
- Print your name and address on the reverse so that we can return the card to you.
- Attach this card to the back of the mailpiece, or on the front if space permits.

1. Article Addressed to:

Eric J. Coll
 PO Box 1818
 Roswell, NM 88202

24831-32 Mewbourne- Donkey Potroast

9590 9402 8974 4064 8170 48

2. Article Number (Transfer from service label)
 9589 0710 5270 1152 5487 99

COMPLETE THIS SECTION ON DELIVERY

A. Signature ☒ X ☐ Agent ☐ Addressee

B. Received by (Printed Name) Rachel Coll

C. Date of Delivery 9/17/24

D. Is delivery address different from item 1? ☐ Yes ☐ No
 If YES, enter delivery address below:

RECEIVED
 SEP 19 024

3. Service Type Hinkle Shanor LLP
 Santa Fe NM 87505

☐ Adult Signature
☐ Adult Signature Restricted Delivery
☐ Certified Mail®
☐ Certified Mail Restricted Delivery
☐ Collect on Delivery
☐ Collect on Delivery Restricted Delivery

☐ Priority Mail Express®
☐ Registered Mail™
☐ Registered Mail Restricted Delivery
☐ Signature Confirmation™
☐ Signature Confirmation Restricted Delivery

PS Form 3811, July 2020 PSN 7530-02-000-9053 Domestic Return Receipt

9589 0710 5270 1152 5491 09

U.S. Postal Service™
CERTIFIED MAIL® RECEIPT
 Domestic Mail Only

For delivery information, visit our website at www.usps.com®.

OFFICIAL U.S. MAIL

Certified Mail Fee
 \$

Extra Services & Fees (check box, add fee as appropriate)

<input type="checkbox"/> Return Receipt (hardcopy)	\$
<input type="checkbox"/> Return Receipt (electronic)	\$
<input type="checkbox"/> Certified Mail Restricted Delivery	\$
<input type="checkbox"/> Adult Signature Required	\$
<input type="checkbox"/> Adult Signature Restricted Delivery	\$

Postage
 \$

Total Postage and Fees
 \$

Sent To
 Highland Texas Energy Company
 Suite 106
 11886 Greenville Ave.
 Dallas, TX 75243
 24831 DONKEY POTROAST

PS Form 3800, January 2023 PSN 7530-02-000-9047 See Reverse for Instructions

SEP 19 2024
 SANTA FE NM MAIN POST OFFICE

SENDER: COMPLETE THIS SECTION

- Complete items 1, 2, and 3.
- Print your name and address on the reverse so that we can return the card to you.
- Attach this card to the back of the mailpiece, or on the front if space permits.

1. Article Addressed to:

Highland Texas Energy Company
 Suite 106
 11886 Greenville Ave.
 Dallas, TX 75243
 24831 DONKEY POTROAST

2. Article Number (Transfer from service label)

9589 0710 5270 1152 5491 09

PS Form 3811, July 2020 PSN 7530-02-000-9053

COMPLETE THIS SECTION ON DELIVERY

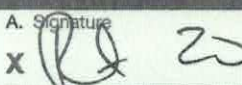
A. Signature
 X  ☐ Agent
☐ Addressee

B. Received by (Printed Name)
 Hinkle Shanor

C. Date of Delivery
 09/16

D. Is delivery address different from item 1? ☐ Yes
 If YES, enter delivery address below: ☐ No

3. Service Type
☐ Adult Signature
☐ Adult Signature Restricted Delivery
☐ Certified Mail®
☐ Certified Mail Restricted Delivery
☐ Collect on Delivery
☐ Collect on Delivery Restricted Delivery
☐ Insured Mail
☐ Insured Mail Restricted Delivery (over \$500)

Priority Mail Express®
 Registered Mail™
 Registered Mail Restricted Delivery
 Signature Confirmation™
 Signature Confirmation Restricted Delivery

RECEIVED
 SEP 19 2024

Domestic Return Receipt

U.S. Postal Service™
CERTIFIED MAIL® RECEIPT
Domestic Mail Only

For delivery information, visit our website at www.usps.com

OFFICIAL USE

Certified Mail Fee \$

Extra Services & Fees (check box, add fee as appropriate)

☐ Return Receipt (hardcopy) \$

☐ Return Receipt (electronic) \$

☐ Certified Mail Restricted Delivery \$

☐ Adult Signature Required \$

☐ Adult Signature Restricted Delivery \$

Postage \$

Total Postage and Fees \$

Sent To

Street and Apt. # Jon F. Coll
PO Box 1818
Roswell, NM 88202

City, State, ZIP+4 24831-32 Mewbourne-Donkey Potroast

PS Form 3800, January 2023 PSN 7530-02-000-9047 See Reverse for Instructions

SENDER: COMPLETE THIS SECTION	COMPLETE THIS SECTION ON DELIVERY
<ul style="list-style-type: none"> Complete items 1, 2, and 3. Print your name and address on the reverse so that we can return the card to you. Attach this card to the back of the mailpiece, or on the front if space permits. 	<p>A. Signature <input checked="" type="checkbox"/> Agent <input type="checkbox"/> Addressee</p> <p>B. Received by (Printed Name) Rachel Carr</p> <p>C. Date of Delivery 9/17/24</p> <p>D. Is delivery address different from item 1? <input type="checkbox"/> Yes <input type="checkbox"/> No If YES, enter delivery address below:</p> <p style="text-align: center;">RECEIVED SEP 19 2024</p>
<p>1. Article Addressed to:</p> <p>Jon F. Coll PO Box 1818 Roswell, NM 88202</p> <p>24831-32 Mewbourne-Donkey Potroast</p> <p>9590 9402 8974 4064 8170 93</p>	<p>3. Service Type</p> <p><input type="checkbox"/> Adult Signature</p> <p><input type="checkbox"/> Adult Signature Restricted Delivery</p> <p><input type="checkbox"/> Certified Mail®</p> <p><input type="checkbox"/> Certified Mail Restricted Delivery</p> <p><input type="checkbox"/> Collect on Delivery</p> <p><input type="checkbox"/> Collect on Delivery Restricted Delivery</p> <p><input type="checkbox"/> Insured Mail</p> <p><input type="checkbox"/> Insured Mail Restricted Delivery (over \$500)</p> <p><input type="checkbox"/> Priority Mail Express®</p> <p><input type="checkbox"/> Registered Mail™</p> <p><input type="checkbox"/> Registered Mail Restricted Delivery</p> <p><input type="checkbox"/> Signature Confirmation™</p> <p><input type="checkbox"/> Signature Confirmation Restricted Delivery</p>
<p>2. Article Number (Transfer from service label)</p> <p>9589 0710 5270 1152 5488 43</p>	<p>Hinkle Sham...</p> <p>Santa Fe NM...</p>

PS Form 3811, July 2020 PSN 7530-02-000-9053

Domestic Return Receipt

U.S. Postal Service™
CERTIFIED MAIL® RECEIPT
 Domestic Mail Only

For delivery information, visit our website at www.usps.com®.

OFFICIAL USE

Certified Mail Fee
 \$

Extra Services & Fees (check box, add fee as appropriate)

☐ Return Receipt (hardcopy) \$

☐ Return Receipt (electronic) \$

☐ Certified Mail Restricted Delivery \$

☐ Adult Signature Required \$

☐ Adult Signature Restricted Delivery \$

Postage
 \$

Total Postage and Fees
 \$

Sent To
 Street and Address
 Jon F. Coll, II
 7335 Walla Walla Dr.
 San Antonio, TX 78250
 City, State, ZIP+4®
 24831-32 Mewbourne- Donkey Potroas

PS Form 3800, January 2023 PSN 7530-02-000-9047 See Reverse for Instructions

SEP 12 2024
 Postmark Here

SENDER: COMPLETE THIS SECTION	COMPLETE THIS SECTION ON DELIVERY
<p>■ Complete items 1, 2, and 3.</p> <p>■ Print your name and address on the reverse so that we can return the card to you.</p> <p>■ Attach this card to the back of the mailpiece, or on the front if space permits.</p> <p>1. Article Addressed to:</p> <p>Jon F. Coll, II 7335 Walla Walla Dr. San Antonio, TX 78250</p> <p>24831-32 Mewbourne- Donkey Potroas</p> <p>Barcode: 9590 9402 8974 4064 8171 09</p> <p>2. Article Number (Transfer from service label) 9589 0710 5270 1152 5488 50</p>	<p>A. Signature <input checked="" type="checkbox"/> Agent <input type="checkbox"/> Addressee</p> <p>B. Received by (Printed Name) Michelle Coll</p> <p>C. Date of Delivery SEP 23 2024</p> <p>D. Is delivery address different from item 1? <input type="checkbox"/> Yes If YES, enter delivery address below: <input type="checkbox"/> No</p> <p>RECEIVED</p> <p>SEP 23 2024</p> <p>3. Service Type <input type="checkbox"/> Adult Signature <input type="checkbox"/> Adult Signature Restricted Delivery <input type="checkbox"/> Certified Mail® <input type="checkbox"/> Certified Mail Restricted Delivery <input type="checkbox"/> Collect on Delivery <input type="checkbox"/> Collect on Delivery Restricted Delivery <input type="checkbox"/> Priority Mail Express® <input type="checkbox"/> Registered Mail™ <input type="checkbox"/> Registered Mail Restricted Delivery <input type="checkbox"/> Signature Confirmation™ <input type="checkbox"/> Signature Confirmation Restricted Delivery</p> <p>Linkle Shanor LLP 7504</p> <p>ured Mail ured Mail Restricted Delivery or \$500)</p>

PS Form 3811, July 2020 PSN 7530-02-000-9053 Domestic Return Receipt

U.S. Postal Service™
CERTIFIED MAIL® RECEIPT
 Domestic Mail Only

For delivery information, visit our website at www.usps.com®.

OFFICIAL USE

Certified Mail Fee
 \$

Extra Services & Fees (check box, add fee as appropriate)

☐ Return Receipt (hardcopy) \$

☐ Return Receipt (electronic) \$

☐ Certified Mail Restricted Delivery \$

☐ Adult Signature Required \$

☐ Adult Signature Restricted Delivery \$

Postage
 \$

Total Postage and Fees
 \$

Sent To
 Street and # Max W. Coll, III
 PO Box 1818
 Roswell, NM 88202
 City, State, & ZIP+4® 24831-32 Mewbourne-Donkey Postmast

PS Form 3800, January 2023 PSN 7530-02-000-9047 See Reverse for Instructions

SENDER: COMPLETE THIS SECTION

- Complete items 1, 2, and 3.
- Print your name and address on the reverse so that we can return the card to you.
- Attach this card to the back of the mailpiece, or on the front if space permits.

1. Article Addressed to:

Max W Coll, III
 PO Box
 Roswell, NM

2. Article Number (Transfer from service label)

9589 0710 5270 1152 5489 11

PS Form 3811, July 2020 PSN 7530-02-000-9053

COMPLETE THIS SECTION ON DELIVERY

A. Signature
 X *Rachel Corn* ☒ Agent ☐ Addressee

B. Received by (Printed Name)
Rachel Corn

C. Date of Delivery
9/17/24

D. Is delivery address different from item 1? ☐ Yes ☐ No
 If YES, enter delivery address below

RECEIVED
 SEP 19 2024

3. Service Type
☐ Adult Signature ☐ Priority Mail Express®
☐ Adult Signature Restricted Delivery ☐ Registered Mail™
☐ Certified Mail® ☐ Registered Mail Restricted Delivery
☐ Certified Mail Restricted Delivery ☐ Signature Confirmation™
☐ Collect on Delivery ☐ Signature Confirmation Restricted Delivery
☐ Collect on Delivery Restricted Delivery

PS Form 3811, July 2020 PSN 7530-02-000-9053 Domestic Return Receipt

U.S. Postal Service™
CERTIFIED MAIL® RECEIPT
 Domestic Mail Only

For delivery information, visit our website at www.usps.com®.

9589 0710 5270 1152 5480 96

OFFICIAL

Certified Mail Fee \$
 Extra Services & Fees (check box, add fee as appropriate)
☐ Return Receipt (hardcopy) \$
☐ Return Receipt (electronic) \$
☐ Certified Mail Restricted Delivery \$
☐ Adult Signature Required \$
☐ Adult Signature Restricted Delivery \$
 Postage \$
 Total Postage and Fees \$

Sent To
 Street and Apt. No., or PO
 City, State, ZIP+4®

Matador Production Company
 One Lincoln Center
 5400 LBJ Freeway, Suite 1500
 Dallas, TX 79240

24831 PRO - Donkey Potroast

PS Form 3800, January 2023 PSN 7530-02-000-9047 See Reverse for Instructions

SENDER: COMPLETE THIS SECTION

- Complete items 1, 2, and 3.
- Print your name and address on the reverse so that we can return the card to you.
- Attach this card to the back of the mailpiece, or on the front if space permits.

1. Article Addressed to:

Matador Production Company
 One Lincoln Center
 5400 LBJ Freeway, Suite 1500
 Dallas, TX 79240

24831 COG - Donkey Potroast

2. Article Number (Transfer from service label)
9589 0710 5270 1152 5480 96

PS Form 3811, July 2020 PSN 7530-02-000-9053

COMPLETE THIS SECTION ON DELIVERY

A. Signature
 X

B. Received by (Printed Name)

C. Date of Delivery

D. Is delivery address different from item 1? ☐ Yes
 If YES, enter delivery address below: ☐ No

RECEIVED
 SEP 23 2024

3. Service Type
☐ Adult Signature Restricted Delivery
☐ Certified Mail®
☐ Certified Mail Restricted Delivery
☐ Collect on Delivery
☐ Collect on Delivery Restricted Delivery
☐ Insured Mail
☐ Insured Mail Restricted Delivery (over \$500)

Hinkle Shanor LLP
 300 N. Main St.
 Suite 100
 Dallas, TX 75201

☐ Priority Mail Express®
☐ Registered Mail™
☐ Registered Mail Restricted Delivery
☐ Signature Confirmation™
☐ Signature Confirmation Restricted Delivery

Domestic Return Receipt

9589 0710 5270 1152 5488 74

U.S. Postal Service™
CERTIFIED MAIL® RECEIPT
 Domestic Mail Only

For delivery information, visit our website at www.usps.com

OFFICIAL USE

Certified Mail Fee
 \$

Extra Services & Fees (check box, add fee as appropriate)

<input type="checkbox"/> Return Receipt (hardcopy)	\$
<input type="checkbox"/> Return Receipt (electronic)	\$
<input type="checkbox"/> Certified Mail Restricted Delivery	\$
<input type="checkbox"/> Adult Signature Required	\$
<input type="checkbox"/> Adult Signature Restricted Delivery	\$

Postage
 \$

Total Postage and Fees
 \$

Sent To
 Street and Apt. Melanie Coll DeTempe
 PO Box 1818
 Roswell, NM 88202
 City, State, Z. 24831-32 Mewbourne- Donkey Potroast

SEP 12 2024
 Postmark
 Here

PS Form 3800, January 2023 PSN 7530-02-000-9047 See Reverse for Instructions

SENDER: COMPLETE THIS SECTION

- Complete items 1, 2, and 3.
- Print your name and address on the reverse so that we can return the card to you.
- Attach this card to the back of the mailpiece, or on the front if space permits.

1. Article Addressed to:

Melanie Coll DeTempe
 PO Box 1818
 Roswell, NM 88202

24831-32 Mewbourne- Donkey Potroast

2. Article Number (Transfer from service label)
 9589 0710 5270 1152 5488 74

COMPLETE THIS SECTION ON DELIVERY

A. Signature
☒ X *Therese* ☐ Agent ☐ Addressee

B. Received by (Printed Name)
Rachel Carr

C. Date of Delivery
9/17/24

D. Is delivery address different from item 1? ☐ Yes
 If YES, enter delivery address below: ☐ No

RECEIVED
 SEP 19 2024

3. Service Type
☐ Adult Signature ☐ Priority Mail Express®
☐ Adult Signature Restricted Delivery ☐ Registered Mail™
☐ Certified Mail® ☐ Registered Mail Restricted Delivery
☐ Certified Mail Restricted Delivery ☐ Signature Confirmation™
☐ Collect on Delivery ☐ Signature Confirmation Restricted Delivery
☐ Collect on Delivery Restricted Delivery ☐ Insured Mail
☐ Registered Mail Restricted Delivery (over \$500)

Hinkle Shanor LLP
 Santa Fe NM 87504

PS Form 3811, July 2020 PSN 7530-02-000-9053 Domestic Return Receipt

U.S. Postal Service™
CERTIFIED MAIL® RECEIPT
 Domestic Mail Only

For delivery information, visit our website at www.usps.com

OFFICIAL

Certified Mail Fee \$

Extra Services & Fees (check box, add fee as appropriate)

☐ Return Receipt (hardcopy) \$

☐ Return Receipt (electronic) \$

☐ Certified Mail Restricted Delivery \$

☐ Adult Signature Required \$

☐ Adult Signature Restricted Delivery \$

Postage \$

Total Postage and Fees \$

Sent To 24831 PRQ - Donkey Potroast

Street and Merit Energy Management Partners D-III LP

13727 Noel Rd. Suite 500

City, State Dallas, TX 75240

24831 PRQ - Donkey Potroast

PS Form 3800, January 2023 PSN 7530-02-000-9047 See Reverse for Instructions

SEP 12 2024

SANTA FE NM MAIN POST OFFICE

SENDER: COMPLETE THIS SECTION

- Complete items 1, 2, and 3.
- Print your name and address on the reverse so that we can return the card to you.
- Attach this card to the back of the mailpiece, or on the front if space permits.

1. Article Addressed to:

**Merit Energy Management Partners
 D-III LP
 13727 Noel Rd. Suite 500
 Dallas, TX 75240**

24831 PRQ - Donkey Potroast

9590 9402 8974 4064 8173 76

2. Article Number (Transfer from service label)
9589 0710 5270 1152 5492 46

COMPLETE THIS SECTION ON DELIVERY

A. Signature [Signature] ☐ Agent ☐ Addressee

B. Received by (Printed Name) S. Salinas C. Date of Delivery 9/16/24

D. Is delivery address different from item 1? ☐ Yes
 If YES, enter delivery address below: ☐ No

RECEIVED

SEP 19 2024

3. Service Type Hinkle Shanor LP ☐ Priority Mail Express®
Santa Fe NM 87501 ☐ Registered Mail™

☐ Adult Signature ☐ Registered Mail Restricted Delivery

☐ Adult Signature Restricted Delivery ☐ Signature Confirmation™

☐ Certified Mail® ☐ Signature Confirmation Restricted Delivery

☐ Certified Mail Restricted Delivery

☐ Collect on Delivery

☐ Collect on Delivery Restricted Delivery

☐ Mail ☐ Mail Restricted Delivery

☐ (over \$500)

PS Form 3811, July 2020 PSN 7530-02-000-9053 Domestic Return Receipt

**U.S. Postal Service™
CERTIFIED MAIL® RECEIPT**
Domestic Mail Only

For delivery information, visit our website at www.usps.com

OFFICIAL USE

Certified Mail Fee \$

Extra Services & Fees (check box, add fee as appropriate)

☐ Return Receipt (hardcopy) \$

☐ Return Receipt (electronic) \$

☐ Certified Mail Restricted Delivery \$

☐ Adult Signature Required \$

☐ Adult Signature Restricted Delivery \$

Postage \$

Total Postage and Fees \$

Sent To

Street and Apt. Merit Energy Partners I LP
13727 Noel Rd. Suite 500
City, State, ZIP+4 Dallas, TX 75240

PS Form 3800, January 2023 PSN 7530-02-000-9047 See Reverse for Instructions

SEP 12 2024
Postmark Here

SEP 12 2024
NM MAIN POST OFFICE

SENDER: COMPLETE THIS SECTION

- Complete items 1, 2, and 3.
- Print your name and address on the reverse so that we can return the card to you.
- Attach this card to the back of the mailpiece, or on the front if space permits.

1. Article Addressed to:

Merit Energy Partners I LP
13727 Noel Rd. Suite 500
Dallas, TX 75240

24831 - Donkey Potroast

9590 9402 8974 4064 8173 83

9589 0710 5270 1152 5491 23

PS Form 3811, July 2020 PSN 7530-02-000-9053

COMPLETE THIS SECTION ON DELIVERY

A. Signature *[Signature]* ☐ Agent ☐ Addressee

X *[Signature]*

B. Received by (Printed Name) *B. Salinas* C. Date of Delivery *6/24/24*

D. Is delivery address different from item 1? ☐ Yes
If YES, enter delivery address below: ☐ No

RECEIVED
SEP 19 2024

3. Service Type *Hinkle Shanor*

☐ Adult Signature ☐ Priority Mail Express®

☐ Adult Signature Restricted Delivery ☐ Registered Mail™

☐ Certified Mail® ☐ Registered Mail Restricted Delivery

☐ Certified Mail Restricted Delivery ☐ Signature Confirmation™

☐ Collect on Delivery ☐ Signature Confirmation Restricted Delivery

☐ Collect on Delivery Restricted Delivery

☐ Insured Mail (over \$500)

Domestic Return Receipt

9589 0710 5270 1152 5491 30

U.S. Postal Service™
CERTIFIED MAIL® RECEIPT
 Domestic Mail Only
For delivery information, visit our website at www.usps.com®.

Certified Mail Fee

\$

Extra Services & Fees (check box, add fee as appropriate)

- ☐ Return Receipt (hardcopy) \$
- ☐ Return Receipt (electronic) \$
- ☐ Certified Mail Restricted Delivery \$
- ☐ Adult Signature Required \$
- ☐ Adult Signature Restricted Delivery \$

Postage

\$

Total Postage and Fees

\$

Sent To

Street and Apt. No., or

Merit Energy Partners III LP

13727 Noel Rd. Suite 500

City, State, ZIP+4®

Dallas, TX 75240

24831 DDG Donkey Potroast

PS Form 3800, January 2023 PSN 7530-02-000-9047

See Reverse for Instructions

**SENDER: COMPLETE THIS SECTION**

- Complete items 1, 2, and 3.
- Print your name and address on the reverse so that we can return the card to you.
- Attach this card to the back of the mailpiece, or on the front if space permits.

1. Article Addressed to:

Merit Energy Partners III LP
 13727 Noel Rd. Suite 500
 Dallas, TX 75240

24831 DDG Donkey Potroast



9590 9402 8974 4064 8173 90

2. Article Number (Transfer from service label)

9589 0710 5270 1152 5491 30

PS Form 3811, July 2020 PSN 7530-02-000-9053

COMPLETE THIS SECTION ON DELIVERY

A. Signature

X *[Signature]*☐ Agent☐ Addressee

B. Received by (Printed Name)

B. S. S. S. S. S.

C. Date of Delivery

9/18/24

D. Is delivery address different from item 1? ☐ Yes

If YES, enter delivery address below: ☐ No

RECEIVED

SEP 19 2024

3. Service Type *Hinkle Shanor LLP*

- ☐ Adult Signature *Santa Fe NM 87504* ☐ Priority Mail Express®
- ☐ Adult Signature Restricted Delivery ☐ Registered Mail™
- ☐ Certified Mail® ☐ Registered Mail Restricted Delivery
- ☐ Certified Mail Restricted Delivery ☐ Signature Confirmation™
- ☐ Collect on Delivery ☐ Signature Confirmation Restricted Delivery
- ☐ Collect on Delivery Restricted Delivery ☐ Insured Mail
- ☐ Insured Mail Restricted Delivery over \$500

Domestic Return Receipt

9589 0710 5270 1152 5488 81

**U.S. Postal Service™
CERTIFIED MAIL® RECEIPT**
Domestic Mail Only

For delivery information, visit our website at www.usps.com®.

Certified Mail Fee
\$

Extra Services & Fees (check box, add fee as appropriate)

<input type="checkbox"/> Return Receipt (hardcopy)	\$
<input type="checkbox"/> Return Receipt (electronic)	\$
<input type="checkbox"/> Certified Mail Restricted Delivery	\$
<input type="checkbox"/> Adult Signature Required	\$
<input type="checkbox"/> Adult Signature Restricted Delivery	\$

Postage
\$

Total Postage and Fees
\$

Sent To
Street and Apt. MLB BPEOR NM, LLC
201 S. Main St., Suite 2700
Fort Worth, TX 76102
City, State, ZIP+4 24831-32 Mewbourne- Donkey Potroast

PS Form 3800, January 2023 PSN 7530-02-000-9047 See Reverse for Instructions

SEP 19 2024

SENDER: COMPLETE THIS SECTION

- Complete items 1, 2, and 3.
- Print your name and address on the reverse so that we can return the card to you.
- Attach this card to the back of the mailpiece, or on the front if space permits.

1. Article Addressed to:

MLB BPEOR NM, LLC
201 S. Main St., Suite 2700
Fort Worth, TX 76102

24831-32 Mewbourne- Donkey Potroast

9590 9402 8974 4064 8171 47

2. Article Number (Transfer from mailpiece)

9589 0710 5270 1152 5488 81

COMPLETE THIS SECTION ON DELIVERY

A. Signature ☒ Agent ☐ Addressee

B. Received by (Printed Name) C. Date of Delivery 9-16-24

D. Is delivery address different from item 1? ☐ Yes
If YES, enter delivery address below: ☐ No

RECEIVED
SEP 19 2024

3. Service Type Hinkle Shanor LLC

<input type="checkbox"/> Adult Signature	<input type="checkbox"/> Priority Mail Express®
<input type="checkbox"/> Adult Signature Restricted Delivery	<input type="checkbox"/> Registered Mail™
<input type="checkbox"/> Certified Mail®	<input type="checkbox"/> Registered Mail Restricted Delivery
<input type="checkbox"/> Certified Mail Restricted Delivery	<input type="checkbox"/> Signature Confirmation™
<input type="checkbox"/> Collect on Delivery	<input type="checkbox"/> Signature Confirmation Restricted Delivery
<input type="checkbox"/> Collect on Delivery Restricted Delivery	
<input type="checkbox"/> Insured Mail (over \$500)	

PS Form 3811, July 2020 PSN 7530-02-000-9053 Domestic Return Receipt

**U.S. Postal Service™
CERTIFIED MAIL® RECEIPT**
Domestic Mail Only

For delivery information, visit our website at www.usps.com™.

OFFICIAL USE

Certified Mail Fee
\$

Extra Services & Fees (check box, add fee as appropriate)

<input type="checkbox"/> Return Receipt (hardcopy)	\$
<input type="checkbox"/> Return Receipt (electronic)	\$
<input type="checkbox"/> Certified Mail Restricted Delivery	\$
<input type="checkbox"/> Adult Signature Required	\$
<input type="checkbox"/> Adult Signature Restricted Delivery	\$

Postage
\$

Total Postage and Fees
\$

Sent To
Street or P.O. Box
MRC Hat Mesa, LLC
5400 LBJ Freeway, Suite 1500
Dallas, TX 75240
City, State, ZIP+4®
24831 PRO - Donkey Potroast

PS Form 3800, January 2023 PSN 7530-02-000-9047 See Reverse for Instructions

SENDER: COMPLETE THIS SECTION	COMPLETE THIS SECTION ON DELIVERY																
<p>■ Complete items 1, 2, and 3.</p> <p>■ Print your name and address on the reverse so that we can return the card to you.</p> <p>■ Attach this card to the back of the mailpiece, or on the front if space permits.</p> <p>1 Article Addressed to:</p> <p>MRC Hat Mesa, LLC 5400 LBJ Freeway, Suite 1500 Dallas, TX 75240</p> <p>24831 PRO - Donkey Potroast</p> <p>9590 9402 9022 4122 7796 94</p> <p>2 Article Number (Transfer from front of mailpiece)</p> <p>9589 0710 5270 1152 5492 60</p>	<p>A. Signature X</p> <p><input type="checkbox"/> Agent <input type="checkbox"/> Addressee</p> <p>B. Received by (Printed Name)</p> <p>C. Date of Delivery</p> <p>D. Is delivery address different from item 1? <input type="checkbox"/> Yes If YES, enter delivery address below: <input type="checkbox"/> No</p> <p>RECEIVED SEP 23 2024</p> <p>3. Service Type</p> <table border="0"> <tr> <td><input type="checkbox"/> Adult Signature</td> <td><input type="checkbox"/> Priority Mail Express®</td> </tr> <tr> <td><input type="checkbox"/> Adult Signature Restricted Delivery</td> <td><input type="checkbox"/> Registered Mail™</td> </tr> <tr> <td><input type="checkbox"/> Certified Mail®</td> <td><input type="checkbox"/> Registered Mail Restricted Delivery</td> </tr> <tr> <td><input type="checkbox"/> Certified Mail Restricted Delivery</td> <td><input type="checkbox"/> Signature Confirmation™</td> </tr> <tr> <td><input type="checkbox"/> Collect on Delivery</td> <td><input type="checkbox"/> Signature Confirmation Restricted Delivery</td> </tr> <tr> <td><input type="checkbox"/> Collect on Delivery Restricted Delivery</td> <td></td> </tr> <tr> <td><input type="checkbox"/> Insured Mail</td> <td></td> </tr> <tr> <td><input type="checkbox"/> Insured Mail Restricted Delivery (over \$500)</td> <td></td> </tr> </table>	<input type="checkbox"/> Adult Signature	<input type="checkbox"/> Priority Mail Express®	<input type="checkbox"/> Adult Signature Restricted Delivery	<input type="checkbox"/> Registered Mail™	<input type="checkbox"/> Certified Mail®	<input type="checkbox"/> Registered Mail Restricted Delivery	<input type="checkbox"/> Certified Mail Restricted Delivery	<input type="checkbox"/> Signature Confirmation™	<input type="checkbox"/> Collect on Delivery	<input type="checkbox"/> Signature Confirmation Restricted Delivery	<input type="checkbox"/> Collect on Delivery Restricted Delivery		<input type="checkbox"/> Insured Mail		<input type="checkbox"/> Insured Mail Restricted Delivery (over \$500)	
<input type="checkbox"/> Adult Signature	<input type="checkbox"/> Priority Mail Express®																
<input type="checkbox"/> Adult Signature Restricted Delivery	<input type="checkbox"/> Registered Mail™																
<input type="checkbox"/> Certified Mail®	<input type="checkbox"/> Registered Mail Restricted Delivery																
<input type="checkbox"/> Certified Mail Restricted Delivery	<input type="checkbox"/> Signature Confirmation™																
<input type="checkbox"/> Collect on Delivery	<input type="checkbox"/> Signature Confirmation Restricted Delivery																
<input type="checkbox"/> Collect on Delivery Restricted Delivery																	
<input type="checkbox"/> Insured Mail																	
<input type="checkbox"/> Insured Mail Restricted Delivery (over \$500)																	

PS Form 3811, July 2020 PSN 7530-02-000-9053 Domestic Return Receipt

U.S. Postal Service™
CERTIFIED MAIL® RECEIPT
 Domestic Mail Only

For delivery information, visit our website at www.usps.com

OFFICIAL USE

Certified Mail Fee \$

Extra Services & Fees (check box, add fee as appropriate)

☐ Return Receipt (hardcopy) \$

☐ Return Receipt (electronic) \$

☐ Certified Mail Restricted Delivery \$

☐ Adult Signature Required \$

☐ Adult Signature Restricted Delivery \$

Postage \$

Total Postage and Fees \$

Sent To **24831 PRO - Donkey Potroast**

Street and Ap. **MRC Permian Company**
One Lincoln Centre

City, State, Zip **5400 LBJ Freeway, Suite 1500**
Dallas, TX 75240

PS Form 3800, January 2023 PSN 7530-02-000-9047 See Reverse for Instructions

SENDER: COMPLETE THIS SECTION

- Complete items 1, 2, and 3.
- Print your name and address on the reverse so that we can return the card to you.
- Attach this card to the back of the mailpiece, or on the front if space permits.

1. Article Addressed to:

MRC Permian Company
One Lincoln Centre
5400 LBJ Freeway, Suite 1500
Dallas, TX 75240

24831 PRO - Donkey Potroast

9590 9402 8974 4064 8174 13

2. Article Number (Transfer from service label)
9589 0710 5270 1152 5491 54

PS Form 3811, July 2020 PSN 7530-02-000-9053

COMPLETE THIS SECTION ON DELIVERY

A. Signature **X** ☐ Agent ☐ Addressee

B. Received by (Printed Name) C. Date of Delivery

D. Is delivery address different from item 1? ☐ Yes ☐ No
 If YES, enter delivery address below:

RECEIVED
SEP 23 2024

3. Service Type **Hinkle Shanor**

☐ Adult Signature ☐ Priority Mail Express®

☐ Adult Signature Restricted Delivery ☐ Registered Mail™

☐ Certified Mail® ☐ Registered Mail Restricted Delivery

☐ Certified Mail Restricted Delivery ☐ Signature Confirmation™

☐ Collect on Delivery ☐ Signature Confirmation Restricted Delivery

☐ Collect on Delivery Restricted Delivery

☐ Insured Mail (over \$500)

Domestic Return Receipt

9589 0710 5270 1152 5491 61

**U.S. Postal Service™
CERTIFIED MAIL® RECEIPT**
Domestic Mail Only

For delivery information, visit our website at www.usps.com

OFFICIAL RECEIPT

Certified Mail Fee \$

Extra Services & Fees (check box, add fee as appropriate)

☐ Return Receipt (hardcopy) \$

☐ Return Receipt (electronic) \$

☐ Certified Mail Restricted Delivery \$

☐ Adult Signature Required \$

☐ Adult Signature Restricted Delivery \$

Postage \$

Total Postage and Fees \$

Sent To 24831 PRO - Donkey Potroast

Street New Mexico State Land Office

PO Box 1148

City, State Santa Fe, NM 87504

PS Form 3800, January 2023 PSN 7530-02-000-9047 See Reverse for Instructions

SEP 12 2024
Postmark Here

SANTA FE NM MAIN POST

SENDER: COMPLETE THIS SECTION

- Complete items 1, 2, and 3.
- Print your name and address on the reverse so that we can return the card to you.
- Attach this card to the back of the mailpiece, or on the front if space permits.

1. Article Addressed to:

**New Mexico State Land Office
PO Box 1148
Santa Fe, NM 87504**

24831 PRO - Donkey Potroast



9590 9402 8974 4064 8174 20

2. Article Number (Transfer from service label)
9589 0710 5270 1152 5491 61

COMPLETE THIS SECTION ON DELIVERY

A. Signature [Signature] ☐ Agent ☐ Addressee

X ☒ B. Received by (Printed Name) [Signature] C. Date of Delivery SEP 18 2024

D. Is delivery address different from item 1? ☐ Yes ☐ No
If YES, enter delivery address below:

RECEIVED
SEP 18 2024

3. Service Type Linkie Shanor LLP ☐ Priority Mail Express®

☐ Adult Signature Santa Fe NM 87504 ☐ Registered Mail™

☐ Adult Signature Restricted Delivery ☐ Registered Mail Restricted Delivery

☐ Certified Mail® ☐ Signature Confirmation™

☐ Certified Mail Restricted Delivery ☐ Signature Confirmation Restricted Delivery

☐ Collect on Delivery

☐ Collect on Delivery Restricted Delivery

☐ Insured Mail (over \$500)

PS Form 3811, July 2020 PSN 7530-02-000-9053 Domestic Return Receipt

U.S. Postal Service™
CERTIFIED MAIL® RECEIPT
 Domestic Mail Only

For delivery information, visit our website at www.usps.com®.

OFFICIAL USE

Certified Mail Fee \$

Extra Services & Fees (check box, add fee as appropriate)

☐ Return Receipt (hardcopy) \$

☐ Return Receipt (electronic) \$

☐ Certified Mail Restricted Delivery \$

☐ Adult Signature Required \$

☐ Adult Signature Restricted Delivery \$

Postage \$

Total Postage and Fees \$

Sent To

Street Pegasus Resources II, LLC

PO Box 470698

City, State Ft. Worth, TX 76147

24831-32 Mewbourne-Donkey Potroast

PS Form 3800, January 2023 PSN 7530-02-000-9047 See Reverse for Instructions

SENDER: COMPLETE THIS SECTION

- Complete items 1, 2, and 3.
- Print your name and address on the reverse so that we can return the card to you.
- Attach this card to the back of the mailpiece, or on the front if space permits.

1. Article Addressed to:

Pegasus Resources II, LLC
 PO Box 470698
 Ft. Worth, TX 76147

24831-32 Mewbourne-Donkey Potroast

2. Article Number (Transfer from service label)

9589 0710 5270 1152 5489 04

PS Form 3811, July 2020 PSN 7530-02-000-9053

COMPLETE THIS SECTION ON DELIVERY

A. Signature

x *K. Miller* ☐ Agent ☐ Addressee

B. Received by (Printed Name) C. Date of Delivery

Kenna Miller *9-20-24*

D. Is delivery address different from item 1? ☐ Yes ☐ No

If YES, enter delivery address below:

RECEIVED

SEP 23 2024

3. Service Type

☐ Adult Signature ☐ Priority Mail Express®

☐ Adult Signature Restricted Delivery ☐ Registered Mail™

☐ Certified Mail® ☐ Registered Mail Restricted Delivery

☐ Certified Mail Restricted Delivery ☐ Signature Confirmation™

☐ Collect on Delivery ☐ Signature Confirmation Restricted Delivery

☐ Collect on Delivery Restricted Delivery

☐ Insured Mail ☐ Registered Mail Restricted Delivery (over \$500)

Domestic Return Receipt

9589 0710 5270 1152 5491 78

**U.S. Postal Service™
CERTIFIED MAIL® RECEIPT**
Domestic Mail Only

For delivery information, visit our website at www.usps.com®

OFFICIAL RECEIPT

Certified Mail Fee \$

Extra Services & Fees (check box, add fee as appropriate)

☐ Return Receipt (hardcopy) \$

☐ Return Receipt (electronic) \$

☐ Certified Mail Restricted Delivery \$

☐ Adult Signature Required \$

☐ Adult Signature Restricted Delivery \$

Postage \$

Total Postage and Fees \$

Sent To Permian Resources Operating, LLC
300 N. Marienfeld St., Suite 1000
Midland, TX 79701

PS Form 3800, January 2023 PSN 7530-02-000-9047 See Reverse for Instructions

SEP 12 2024

SENDER: COMPLETE THIS SECTION

- Complete items 1, 2, and 3.
- Print your name and address on the reverse so that we can return the card to you.
- Attach this card to the back of the mailpiece, or on the front if space permits.

1. Article Addressed to:

Permian Resources Operating, LLC
300 N. Marienfeld St., Suite 1000
Midland, TX 79701

24831 - Donkey Potroast

9590 9402 8974 4064 8174 37

2. Article Number (Transfer from service label)

9589 0710 5270 1152 5491 78

COMPLETE THIS SECTION ON DELIVERY

A. Signature
x Lori Kulisek ☐ Agent ☐ Addressee

B. Received by (Printed Name)
Lori K

C. Date of Delivery
SEP 19 2024

D. Is delivery address different from item 1? ☐ Yes
If YES, enter delivery address below: ☐ No

RECEIVED

3. Service Type Hinkle Shanor LLP
Santa Fe NM 87504

☐ Adult Signature ☐ Priority Mail Express®
☐ Adult Signature Restricted Delivery ☐ Registered Mail™
☐ Certified Mail® ☐ Registered Mail Restricted Delivery
☐ Certified Mail Restricted Delivery ☐ Signature Confirmation™
☐ Collect on Delivery ☐ Signature Confirmation Restricted Delivery
☐ Collect on Delivery Restricted Delivery

Insured Mail (over \$500)
Insured Mail Restricted Delivery (over \$500)

PS Form 3811, July 2020 PSN 7530-02-000-9053 Domestic Return Receipt

**U.S. Postal Service™
CERTIFIED MAIL® RECEIPT**
Domestic Mail Only

For delivery information, visit our website at www.usps.com®.

OFFICIAL RECEIPT

Certified Mail Fee \$
Extra Services & Fees (check box, add fee as appropriate)
☐ Return Receipt (hardcopy) \$
☐ Return Receipt (electronic) \$
☐ Certified Mail Restricted Delivery \$
☐ Adult Signature Required \$
☐ Adult Signature Restricted Delivery \$
 Postage \$
 Total Postage and Fees \$
 Sent To
 Street and A/R PRB II 1993C I BPEOR NM, LLC
 201 Main St, Suite 2700
 City, State, Z Fort Worth, TX 76102
 24831-32 Mewbourne-Donkey Potroast

PS Form 3800, January 2023 PSN 7530-02-000-9047 See Reverse for Instructions

SANTA FE NM POST OFFICE
SEP 17 2024

SENDER: COMPLETE THIS SECTION

- Complete items 1, 2, and 3.
- Print your name and address on the reverse so that we can return the card to you.
- Attach this card to the back of the mailpiece, or on the front if space permits.

1. Article Addressed to:

PRB II 1993C I BPEOR NM, LLC
201 Main St, Suite 2700
Fort Worth, TX 76102

24831-32 Mewbourne-Donkey Potroast

9590 9402 8974 4064 8171 85

2. Article Number (Transfer from service label)
9589 0710 5270 1152 5489 35

PS Form 3811, July 2020 PSN 7530-02-000-9053

COMPLETE THIS SECTION ON DELIVERY

A. Signature ☒ Agent ☐ Addressee

B. Received by (Printed Name) C. Date of Delivery 9-16-24

D. Is delivery address different from item 1? ☐ Yes
If YES, enter delivery address below: ☐ No

RECEIVED
SEP 19 2024

3. Service Type
☐ Adult Signature
☐ Adult Signature Restricted Delivery
☐ Certified Mail®
☐ Certified Mail Restricted Delivery
☐ Collect on Delivery
☐ Collect on Delivery Restricted Delivery
☐ Insured Mail
☐ Insured Mail Restricted Delivery (over \$500)
☐ Priority Mail Express®
☐ Registered Mail™
☐ Registered Mail Restricted Delivery
☐ Signature Confirmation™
☐ Signature Confirmation Restricted Delivery

PS Form 3811, July 2020 PSN 7530-02-000-9053 Domestic Return Receipt

U.S. Postal Service™
CERTIFIED MAIL® RECEIPT
 Domestic Mail Only

For delivery information, visit our website at www.usps.com

OFFICIAL USE

Certified Mail Fee
 \$

Extra Services & Fees (check box, add fee as appropriate)

<input type="checkbox"/> Return Receipt (hardcopy)	\$
<input type="checkbox"/> Return Receipt (electronic)	\$
<input type="checkbox"/> Certified Mail Restricted Delivery	\$
<input type="checkbox"/> Adult Signature Required	\$
<input type="checkbox"/> Adult Signature Restricted Delivery	\$

Postage
 \$

Total Postage and Fees
 \$

Sent To
 Street and A/R PRB II 1993C II BPEOR NM, LLC
 201 Main St, Suite 2700
 Fort Worth, TX 76102
 City, State, Z 24831-32 Mewbourne- Donkey Potroast

PS Form 3800, January 2023 PSN 7530-02-000-90-17 See Reverse for instructions

SEP 12 2024
 Postmark Here

SENDER: COMPLETE THIS SECTION	COMPLETE THIS SECTION ON DELIVERY
<ul style="list-style-type: none"> Complete items 1, 2, and 3. Print your name and address on the reverse so that we can return the card to you. Attach this card to the back of the mailpiece, or on the front if space permits. 	<p>A. Signature X  <input checked="" type="checkbox"/> Agent <input type="checkbox"/> Addressee</p> <p>B. Received by (Printed Name) C. Date of Delivery 9-16-24</p> <p>D. Is delivery address different from item 1? <input type="checkbox"/> Yes If YES, enter delivery address below: <input type="checkbox"/> No</p>
<p>1. Article Addressed to:</p> <p>PRB II 1993C II BPEOR NM, LLC 201 Main St, Suite 2700 Fort Worth, TX 76102 24831-32 Mewbourne- Donkey Potroast</p> <p>9590 9402 8974 4064 8171 92</p>	<p>RECEIVED SEP 23 2024</p>
<p>2. Article Number (Transfer from service label) 9589 0710 5270 1152 5489 42</p>	<p>3. Service Type <input type="checkbox"/> Adult Signature <input type="checkbox"/> Adult Signature Restricted Delivery <input type="checkbox"/> Certified Mail® <input type="checkbox"/> Certified Mail Restricted Delivery <input type="checkbox"/> Collect on Delivery <input type="checkbox"/> Collect on Delivery Restricted Delivery <input type="checkbox"/> Insured Mail <input type="checkbox"/> Insured Mail Restricted Delivery (over \$500)</p> <p>Hinkle Shandy LLP Santa Fe NM 87504</p> <p><input type="checkbox"/> Priority Mail Express® <input type="checkbox"/> Registered Mail™ <input type="checkbox"/> Registered Mail Restricted Delivery <input type="checkbox"/> Signature Confirmation™ <input type="checkbox"/> Signature Confirmation Restricted Delivery</p>
PS Form 3811, July 2020 PSN 7530-02-000-9053	Domestic Return Receipt

9589 0710 5270 1152 5491 92

U.S. Postal Service™
CERTIFIED MAIL® RECEIPT
 Domestic Mail Only

For delivery information, visit our website at www.usps.com®.

OFFICIAL U.S. MAIL

Certified Mail Fee
 \$

Extra Services & Fees (check box, add fee as appropriate)

<input type="checkbox"/> Return Receipt (hardcopy)	\$
<input type="checkbox"/> Return Receipt (electronic)	\$
<input type="checkbox"/> Certified Mail Restricted Delivery	\$
<input type="checkbox"/> Adult Signature Required	\$
<input type="checkbox"/> Adult Signature Restricted Delivery	\$

Postage
 \$

Total Postage and Fees
 \$

Sent To
 24831 Donkey Potroast

Street Republic National Bank and C.R. Mallison,
 Trustees of the Selma E. Andrews Trust

City PO Box 80738
 Dallas, TX 75284

PS Form 3800, January 2023 PSN 7530-02-000-9047 See Reverse for Instructions

Postmark Here SEP 12 2024

SENDER: COMPLETE THIS SECTION

- Complete items 1, 2, and 3.
- Print your name and address on the reverse so that we can return the card to you.
- Attach this card to the back of the mailpiece, or on the front if space permits.

1. Article Addressed to:

Republic National Bank and C.R.
 Mallison, Trustees of the Selma E.
 Andrews Trust
 PO Box 80738
 Dallas, TX 75284 24831 Donkey Potroast

2. Article Number (Transfer from service label)

9589 0710 5270 1152 5491 92

PS Form 3811, July 2020 PSN 7530-02-000-9053

COMPLETE THIS SECTION ON DELIVERY

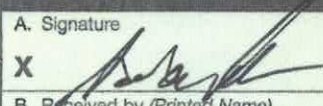
A. Signature
 X 

☐ Agent
☐ Addressee

B. Received by (Printed Name)

C. Date of Delivery

D. Is delivery address different from item 1? ☐ Yes
 If YES, enter delivery address below: ☐ No

3. Service Type

<input type="checkbox"/> Adult Signature	<input type="checkbox"/> Priority Mail Express®
<input type="checkbox"/> Adult Signature Restricted Delivery	<input type="checkbox"/> Registered Mail™
<input type="checkbox"/> Certified Mail®	<input type="checkbox"/> Registered Mail Restricted Delivery
<input type="checkbox"/> Certified Mail Restricted Delivery	<input type="checkbox"/> Signature Confirmation™
<input type="checkbox"/> Collect on Delivery	<input type="checkbox"/> Signature Confirmation Restricted Delivery
<input type="checkbox"/> Collect on Delivery Restricted Delivery	
<input type="checkbox"/> Insured Mail	
<input type="checkbox"/> Insured Mail Restricted Delivery (over \$500)	

Hinkle Shanon LLP
 Santa Fe NM 87504

RECEIVED
 SEP 16 2024
 SEP 19 2024

Domestic Return Receipt

U.S. Postal Service™
CERTIFIED MAIL® RECEIPT
 Domestic Mail Only

For delivery information, visit our website at www.usps.com.

OFFICIAL USE

Certified Mail Fee \$

Extra Services & Fees (check box, add fee as appropriate)

☐ Return Receipt (hardcopy) \$

☐ Return Receipt (electronic) \$

☐ Certified Mail Restricted Delivery \$

☐ Adult Signature Required \$

☐ Adult Signature Restricted Delivery \$

Postage \$

Total Postage and Fees \$

Sent To _____

Street and # _____
 RFB 1993CI BPEOR NM, LLC
 201 S. Main St., Suite 2300
 City, State, Ft. Worth, TX 76102
 24031 DD (1) - Donkey Potroast

PS Form 3800, January 2023 PSN 7530-02-000-9047 See Reverse for Instructions

Postmark Here
 SEP 12 2024
 SANTA FE NM 87501 OFFICE

SENDER: COMPLETE THIS SECTION

- Complete items 1, 2, and 3.
- Print your name and address on the reverse so that we can return the card to you.
- Attach this card to the back of the mailpiece, or on the front if space permits.

1. Article Addressed to:

RFB 1993CI BPEOR NM, LLC
 201 S. Main St., Suite 2300
 Ft. Worth, TX 76102

24831 DD (1) - Donkey Potroast

9590 9402 8974 4064 8174 44

9589 0710 5270 1152 5491 85

PS Form 3811, July 2020 PSN 7530-02-000-9053

COMPLETE THIS SECTION ON DELIVERY

A. Signature ☒ Agent ☐ Addressee

B. Received by (Printed Name) _____

C. Date of Delivery 9-16-24

D. Is delivery address different from item 1? ☐ Yes ☒ No
 If YES, enter delivery address below:

RECEIVED
 SEP 19 2024

3. Service Type **Hinkle Shanor LLC**

☐ Adult Signature **Santa Fe NM 87501**

☐ Adult Signature Restricted Delivery

☐ Certified Mail®

☐ Certified Mail Restricted Delivery

☐ Collect on Delivery

☐ Collect on Delivery Restricted Delivery

☐ Insured Mail

☐ Insured Mail Restricted Delivery (over \$500)

☐ Priority Mail Express®

☐ Registered Mail™

☐ Registered Mail Restricted Delivery

☐ Signature Confirmation™

☐ Signature Confirmation Restricted Delivery

Domestic Return Receipt

U.S. Postal Service™
CERTIFIED MAIL® RECEIPT
 Domestic Mail Only

For delivery information, visit our website at www.usps.com

OFFICIAL USE

Certified Mail Fee
 \$

Extra Services & Fees (check box, add fee as appropriate)

<input type="checkbox"/> Return Receipt (hardcopy)	\$
<input type="checkbox"/> Return Receipt (electronic)	\$
<input type="checkbox"/> Certified Mail Restricted Delivery	\$
<input type="checkbox"/> Adult Signature Required	\$
<input type="checkbox"/> Adult Signature Restricted Delivery	\$

Postage
 \$

Total Postage and Fees
 \$

Sent To
 24831 - Donkey Potroast

Street and RFB 1993CII BPEOR NM, LLC
 201 S. Main St., Suite 2300
 City, State, Fort Worth, TX 76102
 ZIP+4® 76102-0000 Donkey Potroast

PS Form 3800, January 2023 PSN 7530-02-000-9047 See Reverse for Instructions

SEP 12 2024
 Postmark Here
 SANTA FE NM

SENDER: COMPLETE THIS SECTION

- Complete items 1, 2, and 3.
- Print your name and address on the reverse so that we can return the card to you.
- Attach this card to the back of the mailpiece, or on the front if space permits.

1. Article Addressed to:

RFB 1993CII BPEOR NM, LLC
 201 S. Main St., Suite 2300
 Fort Worth, TX 76102

24831 - Donkey Potroast

9590 9402 8974 4064 8174 51

2. Article Number (Transfer from service label)
 9589 0710 5270 1152 5492 53

PS Form 3811, July 2020 PSN 7530-02-000-9053

COMPLETE THIS SECTION ON DELIVERY

A. Signature
 X *[Signature]*

B. Received by (Printed Name)
 C. Date of Delivery
 9-16-24

D. Is delivery address different from item 1? ☐ Yes
 If YES, enter delivery address below: ☒ No

RECEIVED
 SEP 19 2024

3. Service Type
☐ Adult Signature *Hinkle Shanor LLC*
☐ Adult Signature Restricted Delivery *8750*
☐ Certified Mail®
☐ Certified Mail Restricted Delivery
☐ Collect on Delivery
☐ Collect on Delivery Restricted Delivery

☐ Priority Mail Express®
☐ Registered Mail™
☐ Registered Mail Restricted Delivery
☐ Signature Confirmation™
☐ Signature Confirmation Restricted Delivery

Domestic Return Receipt

**U.S. Postal Service™
CERTIFIED MAIL® RECEIPT**
Domestic Mail Only

For delivery information, visit our website at www.usps.com®.

9589 0710 5270 1152 5489 66

Certified Mail Fee \$

Extra Services & Fees (check box, add fee as appropriate)

☐ Return Receipt (hardcopy) \$

☐ Return Receipt (electronic) \$

☐ Certified Mail Restricted Delivery \$

☐ Adult Signature Required \$

☐ Adult Signature Restricted Delivery \$

Postage \$

Total Postage and Fees \$

Sent To

Street and A/c SSB 1993C 1 BPEOR NM, LLC
201 S. Main St., Suite 2700
Fort Worth, TX 76102

City, State, & Zip 24831-32 Mewbourne- Donkey Potroast

PS Form 3800, January 2023 PSN 7530-02-000-9047 See Reverse for Instructions

SEP 12 2024
Postmark Here

SENDER: COMPLETE THIS SECTION

- Complete items 1, 2, and 3.
- Print your name and address on the reverse so that we can return the card to you.
- Attach this card to the back of the mailpiece, or on the front if space permits.

1. Article Addressed to:

SSB 1993C 1 BPEOR NM, LLC
201 S. Main St., Suite 2700
Fort Worth, TX 76102

24831-32 Mewbourne- Donkey Potroast

9590 9402 8974 4064 8172 22

2. Article Number (Transfer from service label)
9589 0710 5270 1152 5489 66

PS Form 3811, July 2020 PSN 7530-02-000-9053

COMPLETE THIS SECTION ON DELIVERY

A. Signature
x *[Signature]* ☐ Agent ☐ Addressee

B. Received by (Printed Name) C. Date of Delivery
9-16-24

D. Is delivery address different from item 1? ☐ Yes
If YES, enter delivery address below: ☐ No

RECEIVED
SEP 23 2024

3. Service Type Hinkle Shanor LLP
Santa Fe NM 87509

☐ Adult Signature ☐ Priority Mail Express®
☐ Adult Signature Restricted Delivery ☐ Registered Mail™
☐ Certified Mail® ☐ Registered Mail Restricted Delivery
☐ Certified Mail Restricted Delivery ☐ Signature Confirmation™
☐ Collect on Delivery ☐ Signature Confirmation Restricted Delivery
☐ Collect on Delivery Restricted Delivery

Insured Mail
Insured Mail Restricted Delivery (over \$500)

Domestic Return Receipt

9589 0710 5270 1152 5489 73

U.S. Postal Service™
CERTIFIED MAIL® RECEIPT
 Domestic Mail Only

For delivery information, visit our website at www.usps.com®

OFFICIAL USE E 87501

Certified Mail Fee \$
 Extra Services & Fees (check box, add fee as appropriate)
☐ Return Receipt (hardcopy) \$
☐ Return Receipt (electronic) \$
☐ Certified Mail Restricted Delivery \$
☐ Adult Signature Required \$
☐ Adult Signature Restricted Delivery \$

Postage \$
 Total Postage and Fees \$

Sent To
 Street or P.O. Box: SSB 1993C II BPEOR NM, LLC
 201 S. Main St., Suite 2700
 City, State, ZIP+4®: Fort Worth, TX 76102
 24831-32 Mewbourne- Donkey Potroast

SEP 12 2024
 Postmark Here

PS Form 3800, January 2023 PSN 7530-02-000-9047 See Reverse for Instructions

SENDER: COMPLETE THIS SECTION

- Complete items 1, 2, and 3.
- Print your name and address on the reverse so that we can return the card to you.
- Attach this card to the back of the mailpiece, or on the front if space permits.

1. Article Addressed to:

SSB 1993C II BPEOR NM, LLC
 201 S. Main St., Suite 2700
 Fort Worth, TX 76102

24831-32 Mewbourne- Donkey Potroast

9590 9402 8974 4064 8172 39

2. Article Number (Transfer from service label)
 9589 0710 5270 1152 5489 73

COMPLETE THIS SECTION ON DELIVERY

A. Signature ☒ Agent ☐ Addressee

B. Received by (Printed Name) C. Date of Delivery 9-16-24

D. Is delivery address different from item 1? ☐ Yes ☒ No
 If YES, enter delivery address below:

RECEIVED
 SEP 19 2024

3. Service Type Hinkle Shanor LLP
 Santa Fe NM 87501

☐ Adult Signature ☐ Priority Mail Express®
☐ Adult Signature Restricted Delivery ☐ Registered Mail™
☐ Certified Mail® ☐ Registered Mail Restricted Delivery
☐ Certified Mail Restricted Delivery ☐ Signature Confirmation™
☐ Collect on Delivery ☐ Signature Confirmation Restricted Delivery
☐ Collect on Delivery Restricted Delivery
☐ Insured Mail
☐ Insured Mail Restricted Delivery (over \$500)

PS Form 3811, July 2020 PSN 7530-02-000-9053 Domestic Return Receipt

U.S. Postal Service™
CERTIFIED MAIL® RECEIPT
 Domestic Mail Only

For delivery information, visit our website at www.usps.com®.

OFFICIAL

Certified Mail Fee
 \$

Extra Services & Fees (check box, add fee as appropriate)

<input type="checkbox"/> Return Receipt (hardcopy)	\$
<input type="checkbox"/> Return Receipt (electronic)	\$
<input type="checkbox"/> Certified Mail Restricted Delivery	\$
<input type="checkbox"/> Adult Signature Required	\$
<input type="checkbox"/> Adult Signature Restricted Delivery	\$

Postage
 \$

Total Postage and Fees
 \$

Sent To
 Successors of/ or Albuquerque National Bank Testamentary Trust for the Estate of F.A. Andrews, Deceased and/or Braille Institute of America, Inc.
 PO Box 840738
 Dallas, TX 75284

Street and Ap
 City, State, Zip
 24831-32 Mewbourne- Donkey Potroast

PS Form 3800, January 2023 PSN 7530-02-000-9047 See Reverse for Instructions

SENDER: COMPLETE THIS SECTION

- Complete items 1, 2, and 3.
- Print your name and address on the reverse so that we can return the card to you.
- Attach this card to the back of the mailpiece, or on the front if space permits.

1. Article Addressed to:
 Successors of/ or Albuquerque National Bank Testamentary Trust for the Estate of F.A. Andrews, Deceased and/or Braille Institute of America, Inc.
 PO Box 840738
 Dallas, TX 75284 24831-32 Mewbourne- Donkey Potroast

2. Article Number (Transfer from service label)
 9590 9402 8974 4064 8172 46

PS Form 3811, July 2020 PSN 7530-02-000-9053

COMPLETE THIS SECTION ON DELIVERY

A. Signature
 X *Hinkle Shanor* ☐ Agent ☐ Addressee

B. Received by (Printed Name)
 C. Date of Delivery

D. Is delivery address different from item 1? ☐ Yes
 If YES, enter delivery address below: ☐ No

RECEIVED
 SEP 16 2024
 SEP 19 2024

3. Service Type
☐ Adult Signature ☐ Priority Mail Express®
☐ Adult Signature Restricted Delivery ☐ Registered Mail™
☐ Certified Mail® ☐ Registered Mail Restricted Delivery
☐ Certified Mail Restricted Delivery ☐ Signature Confirmation™
☐ Collect on Delivery ☐ Signature Confirmation Restricted Delivery
☐ Collect on Delivery Restricted Delivery
☐ Insured Mail (over \$500)

Hinkle Shanor L
 Restricted Delivery 8750

Domestic Return Receipt

**U.S. Postal Service™
CERTIFIED MAIL® RECEIPT**
Domestic Mail Only

For delivery information, visit our website at www.usps.com®.

OFFICIAL

Certified Mail Fee
\$

Extra Services & Fees (check box, add fee as appropriate)

<input type="checkbox"/> Return Receipt (hardcopy)	\$
<input type="checkbox"/> Return Receipt (electronic)	\$
<input type="checkbox"/> Certified Mail Restricted Delivery	\$
<input type="checkbox"/> Adult Signature Required	\$
<input type="checkbox"/> Adult Signature Restricted Delivery	\$

Postage
\$

Total Postage and Fees
\$

Sent To
Street and Apt. Thru Line BPEOR NM, LLC
201 Main St., Suite 2700
Fort Worth, TX 76102
City, State, ZIP+4 24831-32 Mewbourne- Donkey Potroast

PS Form 3800, January 2023 PSN 7530-02-000-9047 See Reverse for Instructions

Postmark Here
SEP 12 2024

SENDER: COMPLETE THIS SECTION

- Complete items 1, 2, and 3.
- Print your name and address on the reverse so that we can return the card to you.
- Attach this card to the back of the mailpiece, or on the front if space permits.

1. Article Addressed to:

Thru Line BPEOR NM, LLC
201 Main St., Suite 2700
Fort Worth, TX 76102

24831-32 Mewbourne- Donkey Potroast

9590 9402 8974 4064 8172 53

2. Article Number (Transfer from carrier label)
9589 0710 5270 1152 5490 00

PS Form 3811, July 2020 PSN 7530-02-000-9053

COMPLETE THIS SECTION ON DELIVERY

A. Signature
X *[Signature]* ☐ Agent ☐ Addressee

B. Received by (Printed Name)

C. Date of Delivery
9-16-24

D. Is delivery address different from item 1? ☐ Yes
If YES, enter delivery address below: ☐ No

RECEIVED
SEP 19 2024

3. Service Type
☐ Adult Signature
☐ Adult Signature Restricted Delivery
☐ Certified Mail®
☐ Certified Mail Restricted Delivery
☐ Collect on Delivery
☐ Collect on Delivery Restricted Delivery
☐ Insured Mail
☐ Insured Mail Restricted Delivery (over \$500)
☐ Priority Mail Express®
☐ Registered Mail™
☐ Registered Mail Restricted Delivery
☐ Signature Confirmation™
☐ Signature Confirmation Restricted Delivery

Hinkle Shanor LLP
3400 E. Main St.
Fort Worth, TX 76102

Domestic Return Receipt

U.S. Postal Service™
CERTIFIED MAIL® RECEIPT
 Domestic Mail Only

For delivery information, visit our website at www.usps.com®.

OFFICIAL

Certified Mail Fee
 \$

Extra Services & Fees (check box, add fee as appropriate)

<input type="checkbox"/> Return Receipt (hardcopy)	\$
<input type="checkbox"/> Return Receipt (electronic)	\$
<input type="checkbox"/> Certified Mail Restricted Delivery	\$
<input type="checkbox"/> Adult Signature Required	\$
<input type="checkbox"/> Adult Signature Restricted Delivery	\$

Postage
 \$

Total Postage and Fees
 \$

Sent To
 Street and City, State, ZIP+4®

TRB BPEOR NM, LLC
 201 S. Main St., Suite 2700
 Fort Worth, TX 76102
 24831-32 Mewbourne- Donkey Potroast

Postmark Here

SEP 17 2024

PS Form 3800, January 2023 PSN 7530-02-000-9047 See Reverse for Instructions

SENDER: COMPLETE THIS SECTION	COMPLETE THIS SECTION ON DELIVERY
<ul style="list-style-type: none"> Complete items 1, 2, and 3. Print your name and address on the reverse so that we can return the card to you. Attach this card to the back of the mailpiece, or on the front if space permits. 	<p>A. Signature X <i>[Signature]</i> <input type="checkbox"/> Agent <input type="checkbox"/> Addressee</p> <p>B. Received by (Printed Name) <i>[Signature]</i></p> <p>C. Date of Delivery 9-16-24</p> <p>D. Is delivery address different from item 1? <input type="checkbox"/> Yes If YES, enter delivery address below: <input type="checkbox"/> No</p> <p>RECEIVED SEP 19 2024</p>
<p>1. Article Addressed to:</p> <p>TRB BPEOR NM, LLC 201 S. Main St., Suite 2700 Fort Worth, TX 76102</p> <p>24831-32 Mewbourne- Donkey Potroast</p> <p> 9590 9402 8974 4064 8172 60</p>	<p>3. Service Type <input type="checkbox"/> Adult Signature <input type="checkbox"/> Adult Signature Restricted Delivery <input type="checkbox"/> Certified Mail® <input type="checkbox"/> Certified Mail Restricted Delivery <input type="checkbox"/> Collect on Delivery <input type="checkbox"/> Collect on Delivery Restricted Delivery <input type="checkbox"/> Insured Mail <input type="checkbox"/> Insured Mail Restricted Delivery (over \$500)</p> <p>Hinkle Shanon Santa Fe NM</p> <p><input type="checkbox"/> Priority Mail Express® <input type="checkbox"/> Registered Mail™ <input type="checkbox"/> Registered Mail Restricted Delivery <input type="checkbox"/> Signature Confirmation™ <input type="checkbox"/> Signature Confirmation Restricted Delivery</p>
<p>2. Article Number (Transfer from service label) 9589 0710 5270 1152 5490 17</p>	
PS Form 3811, July 2020 PSN 7530-02-000-9053	Domestic Return Receipt

U.S. Postal Service™
CERTIFIED MAIL® RECEIPT
 Domestic Mail Only

For delivery information, visit our website at www.usps.com®.

OFFICIAL

Certified Mail Fee \$

Extra Services & Fees (check box, add fee as appropriate)

☐ Return Receipt (hardcopy) \$

☐ Return Receipt (electronic) \$

☐ Certified Mail Restricted Delivery \$

☐ Adult Signature Required \$

☐ Adult Signature Restricted Delivery \$

Postage \$

Total Postage and Fees \$

Sent To

Street or PO Box Viper Energy Partners LLC
 900 NW 63rd St., Suite 200
 Oklahoma City, OK 73116
 City, State ZIP+4® 24831-32 Mewbourne- Donkey Potroast

PS Form 3800, January 2023 PSN 7530-02-000-9047 See Reverse for Instructions

Postmark Here
 SEP 12 2024

SENDER: COMPLETE THIS SECTION

- Complete items 1, 2, and 3.
- Print your name and address on the reverse so that we can return the card to you.
- Attach this card to the back of the mailpiece, or on the front if space permits.

1. Article Addressed to:

Viper Energy Partners LLC
 900 NW 63rd St., Suite 200
 Oklahoma City, OK 73116

24831-32 Mewbourne- Donkey Potroast

9590 9402 8974 4064 8172 77

2. Article Number (Transfer from service label)
 9589 0710 5270 1152 5490 24

PS Form 3811, July 2020 PSN 7530-02-000-9053

COMPLETE THIS SECTION ON DELIVERY

A. Signature
 X *[Signature]* ☐ Agent ☐ Addressee

B. Received by (Printed Name)
 STEVEN

C. Date of Delivery
 9/16/24

D. Is delivery address different from item 1? ☐ Yes ☐ No
 If YES, enter delivery address below:

RECEIVED
 SEP 20 2024

3. Service Type
☐ Adult Signature ☐ Priority Mail Express®
☐ Adult Signature Restricted Delivery ☐ Registered Mail™
☐ Certified Mail® ☐ Registered Mail Restricted Delivery
☐ Certified Mail Restricted Delivery ☐ Signature Confirmation™
☐ Collect on Delivery ☐ Signature Confirmation Restricted Delivery
☐ Collect on Delivery Restricted Delivery ☐ Sure Mail®
☐ Sure Mail Restricted Delivery (over \$500)

Hinkle Shanor Ltd
 8000 E NM 8750

Domestic Return Receipt

9589 0710 5270 1152 5492 22

U.S. Postal Service™
CERTIFIED MAIL® RECEIPT
 Domestic Mail Only
For delivery information, visit our website at www.usps.com™.

OFFICIAL	
Certified Mail Fee	\$
Extra Services & Fees (check box, add fee as appropriate)	
<input type="checkbox"/> Return Receipt (hardcopy)	\$
<input type="checkbox"/> Return Receipt (electronic)	\$
<input type="checkbox"/> Certified Mail Restricted Delivery	\$
<input type="checkbox"/> Adult Signature Required	\$
<input type="checkbox"/> Adult Signature Restricted Delivery	\$
Postage	\$
Total Postage and Fees	\$
Sent To	
Street or P.O. Box	
XTO Delaware Basin LLC	
6401 Holiday Hill Road	
City, State	Midland, TX 79707
24831 PRO - Donkey Potroast	
PS Form 3800, January 2023 PSN 7530-02-000-9047 See Reverse for Instructions	



SENDER: COMPLETE THIS SECTION		COMPLETE THIS SECTION ON DELIVERY	
<ul style="list-style-type: none"> Complete items 1, 2, and 3. Print your name and address on the reverse so that we can return the card to you. Attach this card to the back of the mailpiece, or on the front if space permits. 		<p>A. Signature </p> <p><input checked="" type="checkbox"/> Agent <input type="checkbox"/> Addressee</p>	
<p>1. Article Addressed to:</p> <p>XTO Delaware Basin LLC 6401 Holiday Hill Road Midland, TX 79707</p> <p>24831 PRO - Donkey Potroast</p>		<p>B. Received by (Printed Name)</p> <p>C. Date of Delivery 9/6</p>	
<p>2. Article Number (Transfer from service label)</p> <p>9589 0710 5270 1152 5492 22</p>		<p>D. Is delivery address different from item 1? <input type="checkbox"/> Yes <input checked="" type="checkbox"/> No</p> <p>If YES, enter delivery address below</p> <p>SEP 18 2024</p> <p>Hinkle Shanor LLP Santa Fe NM 87504</p>	
<p>3. Service Type</p> <p><input type="checkbox"/> Adult Signature</p> <p><input type="checkbox"/> Adult Signature Restricted Delivery</p> <p><input type="checkbox"/> Certified Mail®</p> <p><input type="checkbox"/> Certified Mail Restricted Delivery</p> <p><input type="checkbox"/> Collect on Delivery</p> <p><input type="checkbox"/> Collect on Delivery Restricted Delivery</p> <p><input type="checkbox"/> Insured Mail</p> <p><input type="checkbox"/> Insured Mail Restricted Delivery (over \$500)</p>		<p><input type="checkbox"/> Priority Mail Express®</p> <p><input type="checkbox"/> Registered Mail™</p> <p><input type="checkbox"/> Registered Mail Restricted Delivery</p> <p><input type="checkbox"/> Signature Confirmation™</p> <p><input type="checkbox"/> Signature Confirmation Restricted Delivery</p>	
PS Form 3811, July 2020 PSN 7530-02-000-9053		Domestic Return Receipt	

U.S. Postal Service
CERTIFIED MAIL® RECEIPT
Domestic Mail Only

For delivery information, visit our website at www.usps.com®.

OFFICIAL

Certified Mail Fee
 \$

Extra Services & Fees (check box, add fee as appropriate)

<input type="checkbox"/> Return Receipt (hardcopy)	\$
<input type="checkbox"/> Return Receipt (electronic)	\$
<input type="checkbox"/> Certified Mail Restricted Delivery	\$
<input type="checkbox"/> Adult Signature Required	\$
<input type="checkbox"/> Adult Signature Restricted Delivery	\$

Postage
 \$

Total Postage and Fees
 \$

Sent To
 Street and Asher Enterprise Ltd. Co
 1902 Savannah Dr.
 City, State, Artesia, NM 88211
 24831 DR - Donkey Potroast

PS Form 3800, January 2023 PSN 7530-02-000-9047 See Reverse for Instructions



CERTIFIED MAIL®



9589 0710 5270 1152 5492 77

HINKLE SHANOR LLP
 ATTORNEYS AT LAW
 POST OFFICE BOX 2068
 SANTA FE, NEW MEXICO 87504

ALBUQUERQUE NM 870

12 SEP 2024 PM 3 L

FIRST-CLASS



US POSTAGESM PITNEY BOWES

ZIP 87501 \$ 009.92⁰⁰
 02 7H
 0006052409 SEP 11 2024

RECEIVED

SEP 24 2024

Asher Enterprise Ltd. Co.
 1902 Savannah Dr.
 Artesia, NM 88211

Hinkle Shanor LLP
 Santa Fe NM 87504

24831 DR - Donkey Potroast

WIF

NIXIE 750 FE 1 0009/18/24

RETURN TO SENDER
 NOT DELIVERABLE AS ADDRESSED
 UNABLE TO FORWARD

BC: 87504206868 *1882-03766-18-24

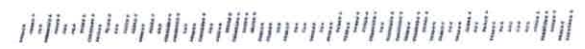

**U.S. Postal Service™
CERTIFIED MAIL® RECEIPT**
Domestic Mail Only

For delivery information, visit our website at www.usps.com®.

OFFICIAL USE

Certified Mail Fee \$

Extra Services & Fees (check box, add fee as appropriate)

☐ Return Receipt (hardcopy) \$

☐ Return Receipt (electronic) \$

☐ Certified Mail Restricted Delivery \$

☐ Adult Signature Required \$

☐ Adult Signature Restricted Delivery \$

Postage \$

Total Postage and Fees \$

Sent To

Street and A Black Mountain SWD LP
500 Main Street, Suite 1200
City, State, Z Fort Worth, TX 75240
24831 PPO - Donkey Potroast

PS Form 3800, January 2023 PSN 7530-02-000-9047 See Reverse for Instructions

SEP 12 2024
Postmark Here

HINKLE SHANOR LLP
ATTORNEYS AT LAW
POST OFFICE BOX 2068
SANTA FE, NEW MEXICO 87504

CERTIFIED MAIL®



9589 0710 5270 1152 5492 39

ALBUQUERQUE NM 870
12 SEP 2024 PM 3 L

FIRST-CLASS



US POSTAGE™
ZIP 87501 \$ 009.92⁰
02 7H
0006052409 SEP 11 2024

RECEIVED

SEP 24 2024

Hinkle Shanor LLP
Santa Fe NM 87504

Black Mountain SWL
500 Main Street, Suite 1200
Fort Worth, TX 75240

24831 PPO - Donkey Potroast

NIXIE 750 FE 1 0009/18/24

RETURN TO SENDER
ATTEMPTED - NOT KNOWN
UNABLE TO FORWARD

BC: 87504206868 *0668-05041-12-44



U.S. Postal Service[™]
CERTIFIED MAIL[®] RECEIPT
Domestic Mail Only

For delivery information, visit our website at www.usps.com.

OFFICIAL USE

Certified Mail Fee	
Extra Services & Fees (check box, add fee as appropriate)	
<input type="checkbox"/> Return Receipt (hardcopy)	\$
<input type="checkbox"/> Return Receipt (electronic)	\$
<input type="checkbox"/> Certified Mail Restricted Delivery	\$
<input type="checkbox"/> Adult Signature Required	\$
<input type="checkbox"/> Adult Signature Restricted Delivery	\$
Postage	\$
Total Postage and Fees	\$

Sent To
Street and Apt. No.
City, State, ZIP+4[®]

24831 FRO - Donkey F
Colgate Royalties, LP
306 W. Wall St, Ste. 608
Midland, TX 79701

PS Form 3800, January 2023 PSN 7530-02-000-9047 See Reverse for Instructions

HINKLE SHANOR LLP
ATTORNEYS AT LAW
POST OFFICE BOX 2068
SANTA FE, NEW MEXICO 87504

CERTIFIED MAIL[®]



9589 0710 5270 1152 5490 62

ALBUQUERQUE NM 870

12 SEP 2024 PM 4:17

FIRST-CLASS

US POSTAGE[™] PITNEY BOWES



ZIP 87501 \$ 009.92⁰
02 7H
0006052409 SEP 11 2024

RECEIVED

SEP 24 2024

Hinkle Shanor LLP
Santa Fe NM 87504

Colgate Royalties, LP
306 W. Wall St, Ste. 608
Midland, TX 79701

24831 FRO - Donkey F

NIXIE 799 DE 1 0009/18/24

RETURN TO SENDER
INSUFFICIENT ADDRESS
UNABLE TO FORWARD

BC: 87504206868 *0768-00623-12-44

58

9589 0710 5270 1152 5488 67

**U.S. Postal Service™
CERTIFIED MAIL® RECEIPT**
Domestic Mail Only

For delivery information, visit our website at www.usps.com.

OFFICIAL USE

Certified Mail Fee \$
Extra Services & Fees (check box, add fee as appropriate)
☐ Return Receipt (hardcopy) \$
☐ Return Receipt (electronic) \$
☐ Certified Mail Restricted Delivery \$
☐ Adult Signature Required \$
☐ Adult Signature Restricted Delivery \$

Postmark Here
SEP 11 2024

Postage \$
Total Postage and Fees \$

Sent To
Street and Apt. Max W. Coll, II and ex-wife,
Sally Rodgers
Route 9, Box 72F
City, State, ZIP: Santa Fe, NM 87505
24831-32 Newbourn- Donkey Potroast

PS Form 3800, January 2023 PSN 7530-02-000-9047 See Reverse for Instructions

HINKLE SHANOR LLP
ATTORNEYS AT LAW
POST OFFICE BOX 2068
SANTA FE, NEW MEXICO 87504

CERTIFIED MAIL®



9589 0710 5270 1152 5488 67

ALBUQUERQUE NM 870

12 SEP 2024 PM 4 E

FIRST-CLASS

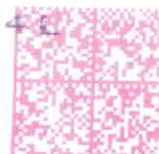

US POSTAGE® PITNEY BOWES

ZIP 87501 \$ 009.92⁰
02 7H
0006052409 SEP 11 2024

V/N

RECEIVED

SEP 24 2024

guy

Hinkle Shanor LLP
Santa Fe NM 87504

Max W. Coll, II and ex-wife,
Sally Rodgers
Route 9, Box 72F
Santa Fe, NM 87505

24831-32 Newbourn- Donkey Potroast

NIXIE 871 DE 1 8889/20/24

RETURN TO SENDER
INSUFFICIENT ADDRESS
UNABLE TO FORWARD

BC: 87504206868 *0768-00666-12-44

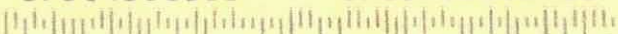

U.S. Postal Service™
CERTIFIED MAIL® RECEIPT
 Domestic Mail Only

For delivery information, visit our website at www.usps.com

OFFICIAL USE

Certified Mail Fee \$

Extra Services & Fees (check box, add fee as appropriate)

☐ Return Receipt (hardcopy) \$

☐ Return Receipt (electronic) \$

☐ Certified Mail Restricted Delivery \$

☐ Adult Signature Required \$

☐ Adult Signature Restricted Delivery \$

Postage \$

Total Postage and Fees \$

Sent To

Street and Apt. MRC Delaware Resources, LLC
 One Lincoln Centre
 5400 LBJ Freeway, Suite 1500
 City, State, ZIP Fort Worth, TX 76102

PS Form 3800, January 2023 PSN 7530-02-000-9047 See Reverse for Instructions

SEP 12 2024
 MAIN POST

HINKLE SHANOR LLP
 ATTORNEYS AT LAW
 POST OFFICE BOX 2068
 SANTA FE, NEW MEXICO 87504

CERTIFIED MAIL®



9589 0710 5270 1152 5491 47

ALBUQUERQUE NM 870
 12 SEP 2024 PM 4:17

FIRST-CLASS



US POSTAGE PAID BY PITNEY BOWES

ZIP 87501
 02 7H
 0006052409

\$ 009.92⁰
 SEP 11 2024

RECEIVED

SEP 24 2024

Hinkle Shanor LLP
 Santa Fe NM 87504

MRC Delaware Resources, LLC
 One Lincoln Centre
 5400 LBJ Freeway, Suite 1500
 Fort Worth, TX 76102

24831 - Donkey Potroast

NIXIE 750 DE 1 0009/17/24

RETURN TO SENDER
 INSUFFICIENT ADDRESS
 UNABLE TO FORWARD

BC: 87504206868 *0768-00725-12-44

IA
 255



**U.S. Postal Service™
CERTIFIED MAIL® RECEIPT**
Domestic Mail Only

For delivery information, visit our website at www.usps.com.

OFFICIAL RECEIPT

Certified Mail Fee
\$

Extra Services & Fees (check box, add fee as appropriate)

<input type="checkbox"/> Return Receipt (hardcopy)	\$
<input type="checkbox"/> Return Receipt (electronic)	\$
<input type="checkbox"/> Certified Mail Restricted Delivery	\$
<input type="checkbox"/> Adult Signature Required	\$
<input type="checkbox"/> Adult Signature Restricted Delivery	\$

Postage
\$

Total Postage and Fees
\$

Sent To
24831 PR1 - Donkey Potroast

Street and Apt. / Sun Exploration & Production Co.
13155 Noel Rd.
City, State, ZIP+4 Dallas, TX 75240

PS Form 3800, January 2023 PSN 7530-02-000-9047 See Reverse for Instructions

HINKLE SHANOR LLP
ATTORNEYS AT LAW
POST OFFICE BOX 2068
SANTA FE, NEW MEXICO 87504

CERTIFIED MAIL®



ALBUQUERQUE NM 870

12 SEP 2024 PM 4:17

FIRST-CLASS



US POSTAGE™ PITNEY BOWES

ZIP 87501 \$ 009.92⁰⁰
02 7H
0006052409 SEP 11 2024

9589 0710 5270 1152 5492 08

SEP 24 2024

Hinkle Shanor LLP
Santa Fe NM 87504

Sun Exploration & Production Co.
13155 Noel Rd.
Dallas, TX 75240

24831 PR1 - Donkey Potroast

NIXIE 750 DE 1 0009/18/24

RETURN TO SENDER
INSUFFICIENT ADDRESS
UNABLE TO FORWARD

BC: 87504206868 *1882-01824-18-46

68

1/ 8098



9589 0710 5270 1152 5492 15

U.S. Postal Service™
CERTIFIED MAIL® RECEIPT
Domestic Mail Only

For delivery information, visit our website at www.usps.com®.

Certified Mail Fee
\$

Extra Services & Fees (check box, add fee as appropriate)

<input type="checkbox"/> Return Receipt (hardcopy)	\$
<input type="checkbox"/> Return Receipt (electronic)	\$
<input type="checkbox"/> Certified Mail Restricted Delivery	\$
<input type="checkbox"/> Adult Signature Required	\$
<input type="checkbox"/> Adult Signature Restricted Delivery	\$

Postage
\$

Total Postage and Fees
\$

Sent To
Talon Oil & Gas III LLC
Street and Apt. N 3131 McKinney Ave., Suite 2700
Dallas, TX 75204
City, State, ZIP+4 75204-0000 - Donkey Postnet

Postmark
SEP 12 2024

PS Form 3800, January 2023 PSN 7500-02-000-90-17 See Reverse for Instructions

ALERT: TROPICAL CYCLONE HELENE, FLOODING, AND SEVERE WEATHER IN THE SOUTHEA...

USPS Tracking®

FAQs >

Tracking Number:

Remove X

9589071052701152549215

Copy Add to Informed Delivery (<https://informedelivery.usps.com/>)

Latest Update

Your package is moving within the USPS network and is on track to be delivered to its final destination. It is currently in transit to the next facility.

Get More Out of USPS Tracking:

USPS Tracking Plus®

Feedback

Moving Through Network

In Transit to Next Facility

September 23, 2024

Arrived at USPS Regional Facility

COPPELL TX DISTRIBUTION CENTER
September 21, 2024, 8:50 am

Vacant

DALLAS, TX 75204
September 16, 2024, 10:33 am

Departed USPS Regional Facility

DALLAS TX DISTRIBUTION CENTER
September 16, 2024, 4:09 am

Arrived at USPS Regional Facility

DALLAS TX DISTRIBUTION CENTER
September 14, 2024, 12:46 pm

9589 0710 5270 1152 5489 80

U.S. Postal Service™ CERTIFIED MAIL® RECEIPT Domestic Mail Only	
For delivery information, visit our website at www.usps.com ®.	
OFFICIAL USE	
Certified Mail Fee	\$
Extra Services & Fees (check box, add fee as appropriate)	
<input type="checkbox"/> Return Receipt (hardcopy)	\$
<input type="checkbox"/> Return Receipt (electronic)	\$
<input type="checkbox"/> Certified Mail Restricted Delivery	\$
<input type="checkbox"/> Adult Signature Required	\$
<input type="checkbox"/> Adult Signature Restricted Delivery	\$
Postage	\$
Total Postage and Fees	\$
Sent To	
Street and A	Southern Petroleum Exploration, Inc.
	PO Box 192
City, State, & Zip	Sisterville, WV 26175
	24831-32 Mewbourne-Donkey Potroast
PS Form 3800, January 2023 PSN 7530-02-000-9047 See Reverse for Instructions	

SANTA FE COUNTY POST OFFICE
SEP 12 2024
Postmark Here

ALERT: TROPICAL CYCLONE HELENE, FLOODING, AND SEVERE WEATHER IN THE SOUTHEA...

USPS Tracking[®]

FAQs >

Tracking Number:

Remove X

9589071052701152548980

Copy

Add to Informed Delivery (<https://informedelivery.usps.com/>)

Latest Update

Your item was returned to the sender on September 16, 2024 at 8:26 am in SISTERSVILLE, WV 26175 because the addressee moved and left no forwarding address.

Get More Out of USPS Tracking:
USPS Tracking Plus[®]

Alert

Moved, Left no Address

SISTERSVILLE, WV 26175

September 16, 2024, 8:26 am

In Transit to Next Facility

September 15, 2024

See All Tracking History

Feedback

[What Do USPS Tracking Statuses Mean? \(https://faq.usps.com/s/article/Where-is-my-package\)](https://faq.usps.com/s/article/Where-is-my-package)

- Text & Email Updates
- USPS Tracking Plus[®]
- Product Information

9569 0710 5270 1152 5489 59

U.S. Postal Service™
CERTIFIED MAIL® RECEIPT
Domestic Mail Only

For delivery information, visit our website at www.usps.com®.

OFFICIAL USE 87501

Certified Mail Fee
\$

Extra Services & Fees (check box, add fee as appropriate)

<input type="checkbox"/> Return Receipt (hardcopy)	\$
<input type="checkbox"/> Return Receipt (electronic)	\$
<input type="checkbox"/> Certified Mail Restricted Delivery	\$
<input type="checkbox"/> Adult Signature Required	\$
<input type="checkbox"/> Adult Signature Restricted Delivery	\$

Postage
\$

Total Postage and Fees
\$

Sent To

Street Russel J. Cox
314 East Marvin
City, State Waxahachie, TX 75165
24831-32 Mewbourne- Donkey Potroast

PS Form 3800, January 2023 PSN 7530-02-000-9047 See Reverse for Instructions

SEP 12 2024
Postmark Here

ALERT: TROPICAL CYCLONE HELENE, FLOODING, AND SEVERE WEATHER IN THE SOUTHEA...

USPS Tracking®

FAQs >

Tracking Number:

9589071052701152548959

Remove X

Copy

Schedule a Redelivery (<https://tools.usps.com/redelivery.htm>)

Latest Update

We attempted to deliver your item at 12:18 pm on September 24, 2024 in WAXAHACHIE, TX 75165 and a notice was left because an authorized recipient was not available. You may arrange redelivery by using the Schedule a Redelivery feature on this page or may pick up the item at the Post Office indicated on the notice beginning September 25, 2024. If this item is unclaimed by October 9, 2024 then it will be returned to sender.

Feedback

Get More Out of USPS Tracking:

USPS Tracking Plus®

Delivery Attempt: Action Needed
Notice Left (No Authorized Recipient Available)

WAXAHACHIE, TX 75165
September 24, 2024, 12:18 pm

In Transit to Next Facility
September 22, 2024

Departed USPS Regional Facility
DALLAS TX DISTRIBUTION CENTER
September 18, 2024, 3:53 am

Arrived at USPS Regional Facility
DALLAS TX DISTRIBUTION CENTER
September 14, 2024, 12:46 pm

Departed USPS Facility
ALBUQUERQUE, NM 87101

9589 0710 5270 1152 5489 28

U.S. Postal Service™ CERTIFIED MAIL® RECEIPT Domestic Mail Only	
For delivery information, visit our website at www.usps.com ®.	
OFFICIAL USE	
Certified Mail Fee	
\$	
Extra Services & Fees (check box, add fee as appropriate)	
<input type="checkbox"/> Return Receipt (hardcopy)	\$
<input type="checkbox"/> Return Receipt (electronic)	\$
<input type="checkbox"/> Certified Mail Restricted Delivery	\$
<input type="checkbox"/> Adult Signature Required	\$
<input type="checkbox"/> Adult Signature Restricted Delivery	\$
Postage	
\$	
Total Postage and Fees	
\$	
Sent To	
Street and Apt. No.	Peter L. Rapkoch 216 Ridgelawn Ave.
City, State, ZIP+4®	Lewistown, Montana 59457 24831-32 Mewbourne- Donkey Potroast
PS Form 3800, January 2023 PSN 7530-02-000-9047 See Reverse for Instructions	

SANTA NM FE 87501
SEP 12 2024
SANTA NM MAIL SORT C

ALERT: TROPICAL CYCLONE HELENE, FLOODING, AND SEVERE WEATHER IN THE SOUTHEA...

USPS Tracking®

FAQs >

Tracking Number:

Remove X

9589071052701152548928

Copy Add to Informed Delivery (<https://informedelivery.usps.com/>)

Latest Update

The return on your item was processed on September 23, 2024 at 10:19 am in LEWISTOWN, MT 59457.

Get More Out of USPS Tracking:

USPS Tracking Plus®

Feedback

Alert

Return to Sender Processed

LEWISTOWN, MT 59457
September 23, 2024, 10:19 am

Addressee Unknown

LEWISTOWN, MT 59457
September 21, 2024, 1:37 pm

Arrived at USPS Regional Facility

GREAT FALLS MT DISTRIBUTION CENTER
September 20, 2024, 9:38 pm

Arrived at USPS Regional Facility

BILLINGS MT DISTRIBUTION CENTER
September 20, 2024, 9:04 am

In Transit to Next Facility

September 17, 2024

Departed USPS Facility

9589 0710 5270 1152 5488 98

U.S. Postal Service™	
CERTIFIED MAIL® RECEIPT	
Domestic Mail Only	
For delivery information, visit our website at www.usps.com ®	
OFFICIAL USE	
Certified Mail Fee	\$
Extra Services & Fees (check box, add fee as appropriate)	
<input type="checkbox"/> Return Receipt (hardcopy)	\$
<input type="checkbox"/> Return Receipt (electronic)	\$
<input type="checkbox"/> Certified Mail Restricted Delivery	\$
<input type="checkbox"/> Adult Signature Required	\$
<input type="checkbox"/> Adult Signature Restricted Delivery	\$
Postage	\$
Total Postage and Fees	\$
Sent To	
Street	OGX Royalty Fund, LP
	PO Box 2064
City	Midland, TX 79702
	24831-32 Mewbourne-Donkey Potroast
PS Form 3800, January 2023 PSN 7530-02-000-9047 See Reverse for Instructions	

SEP 12 2024
Postmark Here
MAIN POST

ALERT: TROPICAL CYCLONE HELENE, FLOODING, AND SEVERE WEATHER IN THE SOUTHEAST

USPS Tracking®

FAQs >

Tracking Number:

Remove X

9589071052701152548898

Copy Add to Informed Delivery (<https://informedelivery.usps.com/>)

Latest Update

Your item was picked up at a postal facility at 11:19 am on September 24, 2024 in MIDLAND, TX 79701.

Get More Out of USPS Tracking:

USPS Tracking Plus®

Feedback

Delivered

Delivered, Individual Picked Up at Postal Facility

MIDLAND, TX 79701
September 24, 2024, 11:19 am

Reminder to pick up your item before October 3, 2024

MIDLAND, TX 79702
September 24, 2024

Available for Pickup

DOWNTOWN MIDLAND
100 E WALL ST
MIDLAND TX 79701-9998
M-F 0830-1700
September 19, 2024, 12:03 pm

In Transit to Next Facility

September 18, 2024

Arrived at USPS Regional Facility

MIDLAND TX DISTRIBUTION CENTER

9589 0710 5270 1152 5491 16

U.S. Postal Service™
CERTIFIED MAIL® RECEIPT
Domestic Mail Only

For delivery information, visit our website at www.usps.com®.

OFFICIAL MAIL

Certified Mail Fee
\$

Extra Services & Fees (check box, add fee as appropriate)

<input type="checkbox"/> Return Receipt (hardcopy)	\$
<input type="checkbox"/> Return Receipt (electronic)	\$
<input type="checkbox"/> Certified Mail Restricted Delivery	\$
<input type="checkbox"/> Adult Signature Required	\$
<input type="checkbox"/> Adult Signature Restricted Delivery	\$

Postage
\$

Total Postage and Fees
\$

Sent To
24021 DENVER, CO 80202

Street and City, State, Zip+4
Legion Energy Partners, LLC
1515 Wynkoop St. Suite 700
Denver, CO 80202

PS Form 3800, January 2023 PSN 7530-02-000-9047 See Reverse for Instructions

SANTA FE POST OFFICE
SEP 17 2024
Postmark Here

ALERT: TROPICAL CYCLONE HELENE, FLOODING, AND SEVERE WEATHER IN THE SOUTHEA...



FAQs >

Tracking Number:

Remove X

9589071052701152549116

Copy Add to Informed Delivery (<https://informedelivery.usps.com/>)

Latest Update

Your item was delivered to an individual at the address at 12:48 pm on September 23, 2024 in DENVER, CO 80202.

Get More Out of USPS Tracking:

USPS Tracking Plus®

Feedback

Delivered

Delivered, Left with Individual

DENVER, CO 80202
September 23, 2024, 12:48 pm

In Transit to Next Facility

September 22, 2024

Arrived at USPS Regional Facility

DENVER CO DISTRIBUTION CENTER
September 21, 2024, 8:48 am

Departed USPS Facility

ALBUQUERQUE, NM 87101
September 12, 2024, 9:24 pm

Arrived at USPS Facility

ALBUQUERQUE, NM 87101
September 12, 2024, 9:07 pm

9589 0710 5270 1152 5488 36

U.S. Postal Service™ CERTIFIED MAIL® RECEIPT Domestic Mail Only	
For delivery information, visit our website at www.usps.com ®.	
OFFICIAL USE	
Certified Mail Fee	\$
Extra Services & Fees (check box, add fee as appropriate)	
<input type="checkbox"/> Return Receipt (hardcopy)	\$
<input type="checkbox"/> Return Receipt (electronic)	\$
<input type="checkbox"/> Certified Mail Restricted Delivery	\$
<input type="checkbox"/> Adult Signature Required	\$
<input type="checkbox"/> Adult Signature Restricted Delivery	\$
Postage	\$
Total Postage and Fees	\$
Sent To	
Street and Apt.	John Thoma PO Box 17656 Golden, CO 80402
City, State, ZIP+	24831-32 Mewbourne - Donkey Potroast
PS Form 3800, January 2023 PSN 7530-02-000-9047 See Reverse for Instructions	

SANTA FE POST OFFICE
SEP 12 2024
Postmark Here

ALERT: TROPICAL CYCLONE HELENE, FLOODING, AND SEVERE WEATHER IN THE SOUTHEA...

USPS Tracking®

FAQs >

Tracking Number:

Remove X

9589071052701152548836

Copy

Add to Informed Delivery (<https://informedelivery.usps.com/>)

Latest Update

Your item arrived at the GOLDEN, CO 80401 post office at 12:45 pm on September 23, 2024 and is ready for pickup. Your item may be picked up at GOLDEN CO S&DC, 1100 JOHNSON RD, GOLDEN, CO 804019967.

Get More Out of USPS Tracking:

USPS Tracking Plus®

Delivered

Available for Pickup

Available for Pickup

GOLDEN CO S&DC
1100 JOHNSON RD
GOLDEN CO 80401-9967
September 23, 2024, 12:45 pm

Arrived at USPS Regional Facility

DENVER CO DISTRIBUTION CENTER
September 21, 2024, 8:48 am

See All Tracking History

Feedback

[What Do USPS Tracking Statuses Mean? \(https://faq.usps.com/s/article/Where-is-my-package\)](https://faq.usps.com/s/article/Where-is-my-package)

Text & Email Updates

▼

9589 0710 5270 1152 5490 93

U.S. Postal Service™
CERTIFIED MAIL® RECEIPT
Domestic Mail Only

For delivery information, visit our website at www.usps.com®.

OFFICIAL

Certified Mail Fee \$
Extra Services & Fees (check box, add fee as appropriate)
☐ Return Receipt (hardcopy) \$
☐ Return Receipt (electronic) \$
☐ Certified Mail Restricted Delivery \$
☐ Adult Signature Required \$
☐ Adult Signature Restricted Delivery \$
Postage \$
Total Postage and Fees \$
Sent To
Street and Highland Texas Energy Company
7557 Rambler Road, Suite 918
City, State Dallas, TX 75243
PS Form 3800, January 2023 PSN 7530-02-000-9047 See Reverse for Instructions

Postmark Here SEP 12 2024

ALERT: TROPICAL CYCLONE HELENE, FLOODING, AND SEVERE WEATHER IN THE SOUTHEA...

USPS Tracking®

FAQs >

Tracking Number:

Remove X

9589071052701152549093

Copy Add to Informed Delivery (<https://informedelivery.usps.com/>)

Latest Update

Your package is moving within the USPS network and is on track to be delivered to its final destination. It is currently in transit to the next facility.

Get More Out of USPS Tracking:

USPS Tracking Plus®

Feedback

Moving Through Network

In Transit to Next Facility

September 23, 2024

Arrived at USPS Regional Facility

COPPELL TX DISTRIBUTION CENTER
September 19, 2024, 3:11 am

Addressee Unknown

DALLAS, TX 75231
September 16, 2024, 2:30 pm

Departed USPS Regional Facility

DALLAS TX DISTRIBUTION CENTER
September 16, 2024, 4:09 am

Arrived at USPS Regional Facility

DALLAS TX DISTRIBUTION CENTER
September 14, 2024, 12:46 pm

9589 0710 5270 1152 5488 29

U.S. Postal Service™ CERTIFIED MAIL® RECEIPT Domestic Mail Only	
For delivery information, visit our website at www.usps.com ®.	
OFFICIAL USE	
Certified Mail Fee	\$
Extra Services & Fees (check box, add fee as appropriate)	
<input type="checkbox"/> Return Receipt (hardcopy)	\$
<input type="checkbox"/> Return Receipt (electronic)	\$
<input type="checkbox"/> Certified Mail Restricted Delivery	\$
<input type="checkbox"/> Adult Signature Required	\$
<input type="checkbox"/> Adult Signature Restricted Delivery	\$
Postage	\$
Total Postage and Fees	\$
Sent To	
Street and Apt. #	Higgins Trust, Inc. PO Drawer 239 Artesia, NM 88211
City, State, ZIP+4	24831-32 McWbourne- Donkey Potroast
PS Form 3800, January 2023 PSN 7530-02-000-9047 See Reverse for Instructions	

Postmark Here
SEP 12 2024
SANTA FE, NM 87501
POST OFFICE

ALERT: TROPICAL CYCLONE HELENE, FLOODING, AND SEVERE WEATHER IN THE SOUTHEA...

USPS Tracking®

FAQs >

Tracking Number:

Remove X

9589071052701152548829

Copy Add to Informed Delivery (<https://informedelivery.usps.com/>)

Latest Update

Your package is moving within the USPS network and is on track to be delivered to its final destination. It is currently in transit to the next facility.

Get More Out of USPS Tracking:

USPS Tracking Plus®

Feedback

Moving Through Network

In Transit to Next Facility

September 23, 2024

Arrived at USPS Facility

ALBUQUERQUE, NM 87101
September 21, 2024, 12:47 pm

Arrived at USPS Regional Facility

COPPELL TX DISTRIBUTION CENTER
September 18, 2024, 2:43 pm

Arrived at USPS Facility

ARTESIA, NM 88210
September 16, 2024, 6:21 am

No Such Number

ARTESIA, NM 88210
September 16, 2024, 6:21 am

9589 0730 5270 1152 5488 112

U.S. Postal Service™ CERTIFIED MAIL® RECEIPT Domestic Mail Only	
For delivery information, visit our website at www.usps.com ®	
OFFICIAL USE	
Certified Mail Fee	\$
Extra Services & Fees (check box, add fee as appropriate)	
<input type="checkbox"/> Return Receipt (hardcopy)	\$
<input type="checkbox"/> Return Receipt (electronic)	\$
<input type="checkbox"/> Certified Mail Restricted Delivery	\$
<input type="checkbox"/> Adult Signature Required	\$
<input type="checkbox"/> Adult Signature Restricted Delivery	\$
Postage	\$
Total Postage and Fees	\$
Sent To	
Street and Apt.:	George H. Etz, Jr. 1105 Xanthisma
City, State, ZIP+4	McAllen, TX 98504 24831-32 Mewbourne - Donkey Potroast
PS Form 3800, January 2023 PSN 7530-02-000-9047 See Reverse for Instructions	

SEP 12 2024
Postmark Here
FE NM MAIN POST

ALERT: TROPICAL CYCLONE HELENE, FLOODING, AND SEVERE WEATHER IN THE SOUTHEA...

USPS Tracking[®]

FAQs >

Tracking Number:

Remove X

9589071052701152548812

Copy

Add to Informed Delivery (<https://informedelivery.usps.com/>)

Latest Update

Your item was returned to the sender on September 16, 2024 at 2:00 pm in MCALLEN, TX 78504 because it could not be delivered as addressed.

Get More Out of USPS Tracking:
USPS Tracking Plus[®]

Alert

Return to Sender

MCALLEN, TX 78504
September 16, 2024, 2:00 pm

Arrived at USPS Regional Facility

MCALLEN TX DISTRIBUTION CENTER
September 15, 2024, 1:43 pm

See All Tracking History

Feedback

[What Do USPS Tracking Statuses Mean? \(https://faq.usps.com/s/article/Where-is-my-package\)](https://faq.usps.com/s/article/Where-is-my-package)

- Text & Email Updates

▼
- USPS Tracking Plus[®]

▼

9589 0710 5270 1152 5488 05

U.S. Postal Service™ CERTIFIED MAIL® RECEIPT Domestic Mail Only	
For delivery information, visit our website at www.usps.com ®.	
OFFICIAL RECEIPT	
Certified Mail Fee	\$
Extra Services & Fees (check box, add fee as appropriate)	
<input type="checkbox"/> Return Receipt (hardcopy)	\$
<input type="checkbox"/> Return Receipt (electronic)	\$
<input type="checkbox"/> Certified Mail Restricted Delivery	\$
<input type="checkbox"/> Adult Signature Required	\$
<input type="checkbox"/> Adult Signature Restricted Delivery	\$
Postage	\$
Total Postage and Fees	\$
Sent To	
Street an	Etz Oil Properties Ltd. Box
	PO Box 73406
City, State	Phoenix, AZ 85050
	24831-32 Mewbourne- Donkey Potroast
PS Form 3800, January 2023 PSN 7530-02-000-0047 See Reverse for Instructions	

Postmark
Here
SEP 12 2024

ALERT: TROPICAL CYCLONE HELENE, FLOODING, AND SEVERE WEATHER IN THE SOUTHEA...

USPS Tracking[®]

FAQs >

Tracking Number:

Remove X

9589071052701152548805

Copy

Add to Informed Delivery (<https://informedelivery.usps.com/>)

Latest Update

Your item was picked up at a postal facility at 1:35 pm on September 23, 2024 in PHOENIX, AZ 85050.

Get More Out of USPS Tracking:
USPS Tracking Plus[®]

Delivered
Delivered, Individual Picked Up at Postal Facility
PHOENIX, AZ 85050
September 23, 2024, 1:35 pm

See All Tracking History

[What Do USPS Tracking Statuses Mean?](https://faq.usps.com/s/article/Where-is-my-package) (<https://faq.usps.com/s/article/Where-is-my-package>)

Feedback

Text & Email Updates



USPS Tracking Plus[®]



Product Information



See Less ^

Track Another Package



9589 0710 5270 1152 5490 86

U.S. Postal Service™ CERTIFIED MAIL® RECEIPT Domestic Mail Only	
For delivery information, visit our website at www.usps.com	
OFFICIAL RECEIPT	
Certified Mail Fee	\$
Extra Services & Fees (check box, add fee as appropriate)	
<input type="checkbox"/> Return Receipt (hardcopy)	\$
<input type="checkbox"/> Return Receipt (electronic)	\$
<input type="checkbox"/> Certified Mail Restricted Delivery	\$
<input type="checkbox"/> Adult Signature Required	\$
<input type="checkbox"/> Adult Signature Restricted Delivery	\$
Postage	\$
Total Postage and Fees	\$
Sent To 24631 ERD - Delivery Bureau	
Street and Apt. No., Double Cabin Minerals, LLC	
1515 Wynkoop St., Suite 700	
City, State, ZIP+4® Denver, CO 80202	
PS Form 3800, January 2023 PSN 7530-02-000-9047 See Reverse for Instructions	

SEP 12 2023
Postmark Here
PENNY MAIN POST

ALERT: TROPICAL CYCLONE HELENE, FLOODING, AND SEVERE WEATHER IN THE SOUTHEA...



FAQs >

Tracking Number:

Remove X

9589071052701152549086

Copy Add to Informed Delivery (<https://informedelivery.usps.com/>)

Latest Update

Your item was delivered to an individual at the address at 12:48 pm on September 23, 2024 in DENVER, CO 80202.

Get More Out of USPS Tracking:

USPS Tracking Plus®

Feedback

Delivered

Delivered, Left with Individual

DENVER, CO 80202
September 23, 2024, 12:48 pm

In Transit to Next Facility

September 22, 2024

Arrived at USPS Regional Facility

DENVER CO DISTRIBUTION CENTER
September 21, 2024, 8:49 am

Departed USPS Facility

ALBUQUERQUE, NM 87101
September 13, 2024, 8:10 am

Arrived at USPS Facility

ALBUQUERQUE, NM 87101
September 12, 2024, 10:07 pm

9589 0710 5270 1152 5487 51

U.S. Postal Service™ CERTIFIED MAIL® RECEIPT Domestic Mail Only	
For delivery information, visit our website at www.usps.com ®.	
OFFICIAL RECEIPT	
Certified Mail Fee	\$
Extra Services & Fees (check box, add fee as appropriate)	
<input type="checkbox"/> Return Receipt (hardcopy)	\$
<input type="checkbox"/> Return Receipt (electronic)	\$
<input type="checkbox"/> Certified Mail Restricted Delivery	\$
<input type="checkbox"/> Adult Signature Required	\$
<input type="checkbox"/> Adult Signature Restricted Delivery	\$
Postage	\$
Total Postage and Fees	\$
Sent To	
Street and Ap	Carl A. Robinson Production, Ltd. 908 W. Berry Suite A Fort Worth, TX 76110
City, State, Zi	24831-32 Mewbourne- Donkey Potroast
PS Form 3800, January 2023 PSN 7530-02-000-9047 See Reverse for Instructions	

SEP 12 2024
POST OFFICE

ALERT: TROPICAL CYCLONE HELENE, FLOODING, AND SEVERE WEATHER IN THE SOUTHEA...

USPS Tracking®

FAQs >

Tracking Number:

Remove X

9589071052701152548751

Copy Add to Informed Delivery (<https://informedelivery.usps.com/>)

Latest Update

This is a reminder to arrange for redelivery of your item or your item will be returned to sender.

Get More Out of USPS Tracking:

USPS Tracking Plus®

Feedback

Delivery Attempt

Reminder to Schedule Redelivery of your item

September 22, 2024

Notice Left (No Authorized Recipient Available)

FORT WORTH, TX 76110
September 17, 2024, 10:33 am

In Transit to Next Facility

September 15, 2024

Departed USPS Regional Facility

FORT WORTH TX DISTRIBUTION CENTER
September 14, 2024, 10:23 pm

Arrived at USPS Regional Facility

FORT WORTH TX DISTRIBUTION CENTER
September 14, 2024, 7:08 am

Departed USPS Facility

ALBUQUERQUE, NM 87101

9589 0710 5270 1152 5490 31

U.S. Postal Service™ CERTIFIED MAIL® RECEIPT Domestic Mail Only	
For delivery information, visit our website at www.usps.com ®.	
OFFICIAL USE	
Certified Mail Fee	\$
Extra Services & Fees (check box, add fee as appropriate)	
<input type="checkbox"/> Return Receipt (hardcopy)	\$
<input type="checkbox"/> Return Receipt (electronic)	\$
<input type="checkbox"/> Certified Mail Restricted Delivery	\$
<input type="checkbox"/> Adult Signature Required	\$
<input type="checkbox"/> Adult Signature Restricted Delivery	\$
Postage	\$
Total Postage and Fees	\$
Sent To	
Street and A Avant Operating, LLC	
1515 Wynkoop St., Suite 700	
City, State, ZIP+4® Denver, CO 80202	
PS Form 3800, January 2023 PSN 7530-02-000-9047 See Reverse for Instructions	

Postmark Here
SEP 12 2024
SANTA FE 87201
MAIL POST OFFICE

ALERT: TROPICAL CYCLONE HELENE, FLOODING, AND SEVERE WEATHER IN THE SOUTHEA...



FAQs >

Tracking Number:

Remove X

9589071052701152549031

Copy Add to Informed Delivery (<https://informedelivery.usps.com/>)

Latest Update

Your item was delivered to an individual at the address at 12:48 pm on September 23, 2024 in DENVER, CO 80202.

Get More Out of USPS Tracking:

USPS Tracking Plus®

Feedback

Delivered

Delivered, Left with Individual

DENVER, CO 80202
September 23, 2024, 12:48 pm

In Transit to Next Facility

September 22, 2024

Arrived at USPS Regional Facility

DENVER CO DISTRIBUTION CENTER
September 21, 2024, 8:48 am

Departed USPS Facility

ALBUQUERQUE, NM 87101
September 12, 2024, 9:24 pm

Arrived at USPS Facility

ALBUQUERQUE, NM 87101
September 12, 2024, 9:07 pm

Affidavit of Publication

STATE OF NEW MEXICO
COUNTY OF LEA

I, Daniel Russell, Publisher of the Hobbs News-Sun, a newspaper published at Hobbs, New Mexico, solemnly swear that the clipping attached hereto was published in the regular and entire issue of said newspaper, and not a supplement thereof for a period of 1 issue(s).

Beginning with the issue dated
September 12, 2024
and ending with the issue dated
September 12, 2024.



Publisher

Sworn and subscribed to before me this
12th day of September 2024.

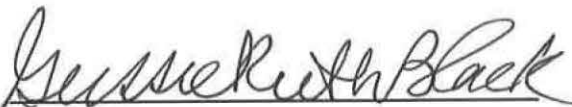

Business Manager

My commission expires

January 29, 2027

(Seal)

STATE OF NEW MEXICO
NOTARY PUBLIC
GUSSIE RUTH BLACK
COMMISSION # 1087526
COMMISSION EXPIRES 01/29/2027

This newspaper is duly qualified to publish legal notices or advertisements within the meaning of Section 3, Chapter 167, Laws of 1937 and payment of fees for said publication has been made.

LEGAL

LEGAL

LEGAL

LEGAL NOTICE
September 12, 2024

This is to notify all interested parties, including ACB BPEOR NM, LLC; ARBGT (SRB) I BPEOR NM, LLC; ARBGT (SRB) II BPEOR NM, LLC; Avant Operating, LLC; BMT I BPEOR NM, LLC; BMT II BPEOR NM, LLC; Capital Partnership II (CTAM) BPEOR NM, LLC; Carl A. Robinson Production, Ltd.; Charles H. Coll; Clarke C. Coll; CMB BPEOR NM, LLC; COG Operating LLC; Colgate Royalties, LP; Double Cabin Minerals, LLC; Eric J. Coll; Etz Oil Properties Ltd.; G.C. Wheat; George H. Etz, Jr.; Heirs, devisees and/or successors to C.H. Kyle, Deceased; Higgins Trust, Inc.; Highland Texas Energy Company; John Thoma; Jon F. Coll; Jon F. Coll, II; Legion Production Partners, LLC; Matador Production Company; Max W. Coll, II and ex-wife, Sally Rodgers; Max W. Coll, III; Melanie Coll DeTempe; Merit Energy Management Partners I LP; Merit Energy Management Partners III LP; Merit Energy Management Partners D- III LP; MLB BPEOR NM, LLC; MRC Delaware Resources, LLC; MRC Permian Company; New Mexico State Land Office; OGX Royalty Fund, LP; Pegasus Resources II, LLC; Permian Resources Operating LLC; Peter L. Rapkoch; PRB II 1993C I BPEOR NM, LLC; PRB II 1993C II BPEOR NM, LLC; RFB 1993CI BPEOR NM, LLC; RFB 1993CII BPEOR NM, LLC; Republic National Bank and C.R. Mallison, Trustees of the Selma E. Andrews Trust; Russel J. Cox; Southern Petroleum Exploration, Inc.; SSB 1993C I BPEOR NM, LLC; SSB 1993C II BPEOR NM, LLC; Black Mountain SWD LP; Successors of/or Albuquerque National Bank Testamentary Trust for the Estate of F.A. Andrews, Deceased and/or Braille Institute of America, Inc.; Sun Exploration & Production Co.; Talon Oil & Gas III LLC; Thru Line BPEOR NM, LLC; TRB BPEOR NM, LLC; Viper Energy Partners LLC; XTO Delaware Basin LLC; Devon Energy Production Co LP; MRC Hat Mesa, LLC; Asher Enterprises; Bureau of Land Management; and their successors and assigns, that the New Mexico Oil Conservation Division will conduct a hearing on an application submitted by COG Operating LLC (Case No. 24831). The hearing will be conducted on October 3, 2024, in a hybrid fashion, both virtually and in-person at the Energy, Minerals, Natural Resources Department, Wendell Chino Building, Pecos Hall, 1220 South St. Francis Drive, 1st Floor, Santa Fe, NM 87505. To participate virtually, see the instructions posted on the OCD Hearings website: <https://www.emnrd.nm.gov/oed/hearing-info/>. COG Operating, LLC, ("Applicant"), seeks an order pooling all uncommitted interests in the Bone Spring formation underlying a 1920-acre, more or less, non-standard, overlapping horizontal spacing unit comprised of Sections 22, 27, and 34, Township 20 South, Range 33 East, Lea County, New Mexico ("Unit"). The Unit will be dedicated to the following wells ("Wells"): **Donkey Potroast Fed Com 501H** well, which will produce from a first take point in the NW/4 NW/4 (Unit D) of Section 22 to a last take point in the SW/4 SW/4 (Unit M) of Section 34; **Donkey Potroast Fed Com 502H** well, which will produce from a first take point in the NE/4 NW/4 (Unit C) of Section 22 to a last take point in the in the SE/4 SW/4 (Unit N) of Section 34; **Donkey Potroast Fed Com 503H** well, which will produce from a first take point in the NW/4 NE/4 (Unit B) of Section 22 to a last take point in the SW/4 SE/4 (Unit O) of Section 34; and **Donkey Potroast Fed Com 504H** well, which will produce from a first take point in the NE/4 NE/4 (Unit A) of Section 22 to a last take point in the SE/4 SE/4 (Unit P) of Section 34. The Unit will partially overlap with the spacing unit for the Outlaw 22 Federal Com #1H well (API No. 30-025-40725), which is located in Section 22, Township 20 South, Range 33 East, Lea County, and produces from the Teas; Bone Spring Pool (Code 58960). The Unit will also partially overlap with the spacing unit for the Wish Federal #1 well (API No. 30-025-26241), which is located in Section 27, Township 20 South, Range 33 East, Lea County, and produces from the Teas; Bone Spring Pool (Code 58960). The completed interval of the Wells will be orthodox. Also to be considered will be the cost of drilling and completing the Wells and the allocation of the cost, the designation of Applicant as the operator of the Well, and a 200% charge for the risk involved in drilling and completing the Wells. The Wells are located approximately 27 miles northwest of Eunice, New Mexico.
#00294011

02107475

00294011

GILBERT
HINKLE, SHANOR LLP
PO BOX 2068
SANTA FE, NM 87504

COG Operating, LLC
Case No. 24831
Exhibit C-4