

**STATE OF NEW MEXICO
ENERGY, MINERALS AND NATURAL RESOURCES DEPARTMENT
OIL CONSERVATION DIVISION**

**APPLICATION OF PRIDE ENERGY COMPANY
FOR COMPULSORY POOLING, LEA COUNTY,
NEW MEXICO.**

Case No. 22853

**APPLICATION OF CIMAREX ENERGY CO.
FOR A HORIZONTAL SPACING UNIT AND
COMPULSORY POOLING, LEA COUNTY, NEW MEXICO**

Case No. 23295

Order No. R-23132

**MOTION TO ADMIT INTO THE RECORD SUPPLEMENTAL EXHIBITS
THAT ADDRESS RELEVANT MATTERS REGARDING THE WOLFBONE POOL
AND THE CURRENT STATUS OF THE SUBJECT CASES**

Coterra Energy Operating Co. (“Coterra”), pursuant to its change of name from Cimarex Energy Co. (“Cimarex”) to Coterra,¹ through its undersigned attorneys, submits to the Oil Conservation Division (“Division” or “OCD”) this Motion to Admit into the Record Supplemental Exhibits that Address Relevant Matters Regarding the Wolfbone Pool and the Current Status of the Subject Cases (“Motion”). In support of its Motion, Coterra provides the following:

1. Coterra and Pride Energy Company (“Pride”) submitted competing application for the W/2 W/2 of Sections 12 and 13, Township 19 South, Range 34 East, NMPM, Lea County, New Mexico (“Subject Lands”) in 2022 in Case Nos. 22853 and 23295 (“Subject Cases”), and the contested hearing for the Subject Cases was held July 20, 2023, approximately three years ago.
2. Over the course of the three years since the contested hearing, there have been a

¹ Coterra Energy Co. has changed its name to Coterra Energy Operating Co., by Certificate of Amendment with the Secretary of the State of Delaware.

number of changes affecting the Subject Cases including the creation of a new Wolfbone Pool, that encompasses the Third Bone Spring formation and the Upper Wolfcamp formation, pursuant to Order No. R-23752. In addition, Coterra has continued to work on its development plan and has acquired additional working interest in the Subject Lands.

3. Therefore, attached hereto is Supplemental Exhibit S-1 which shows the location and spacing of Coterra's proposed Showbiz 301H which is now located in the Wolfbone Pool. Also attached is Supplemental Exhibit S-2, which shows the current amount of working interest owned by parties in the Bone Spring and Wolfcamp formations, including Coterra and Pride; Supplemental Exhibit S-3, which is an allocation table showing ownership of the parties in the Wolfbone Pool underlying the Subject Lands based on the allocation formula that utilizes the PhiH factor in its calculations; and Supplemental Exhibit S-4, which is an allocation table showing ownership of the parties in the Wolfbone Pool based on the allocation formula that utilizes the productive vertical extent of the Third Bone Spring formation and the Upper Wolfcamp formation in the Wolfbone Pool, resulting in a 50/50 split.

4. Coterra seeks to admit these supplement exhibits to update the record given the amount of time that has passed since the contested hearing. Coterra respectfully submits that the additional exhibits would be beneficial to the Division's understanding of the applications in the Subject Cases and seeks to make them available so the Division has the opportunity to use its discretion to decide which information might be useful for advancing the protection of correlative rights and the prevention of waste and disregarding that which is not useful.

Respectfully Submitted,

ABADIE & SCHILL, PC

/s/ Darin C. Savage
Darin C. Savage

Andrew D. Schill
William E. Zimsky
Abadie & Schill, PC
214 McKenzie Street
Santa Fe, New Mexico 87501
(970) 385-4401
darin@abadieschill.com
andrew@abadieschill.com
bill@abadieschill.com

**ATTORNEYS FOR COTERRA ENERGY
OPERATING Co.**

CERTIFICATE OF SERVICE

I hereby certify that a true and correct copy of the foregoing was filed with the New Mexico Oil Conservation Division and was served on counsel of record via electronic mail on August 8, 2025:

James Bruce – jamesbruc@aol.com
Attorney for Pride Energy Company

Elizabeth Ryan - beth.ryan@conocophillips.com
Keri Hatley – keri.hatley@conocophillips.com
**Attorneys for ConocoPhillips Company, COG Operating LLC,
Concho Oil & Gas, LLC, and Marathon Oil Permian LLC**

Deana M. Bennett – deana.bennett@modrall.com
Yarithza Pena – yarithza.pena@modrall.com
Earl DeBrine – earl.debrine@modrall.com
Attorneys for Chevron U.S.A. Inc.

/s/ Darin C. Savage

Darin C. Savage



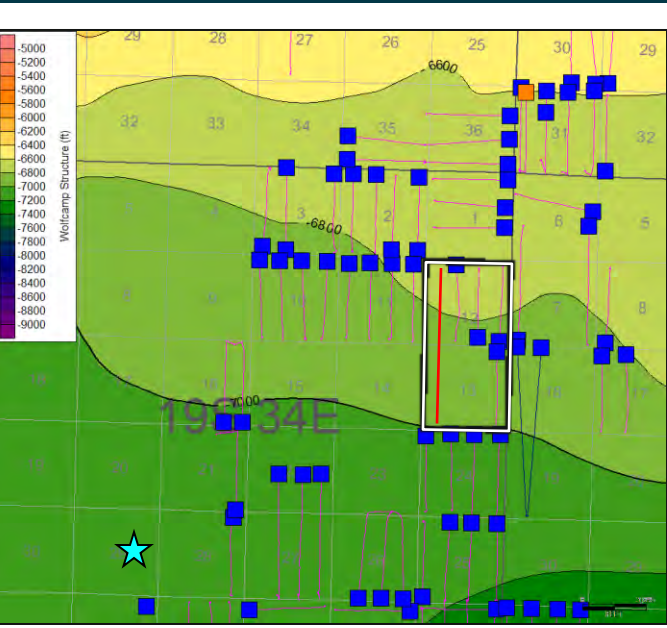
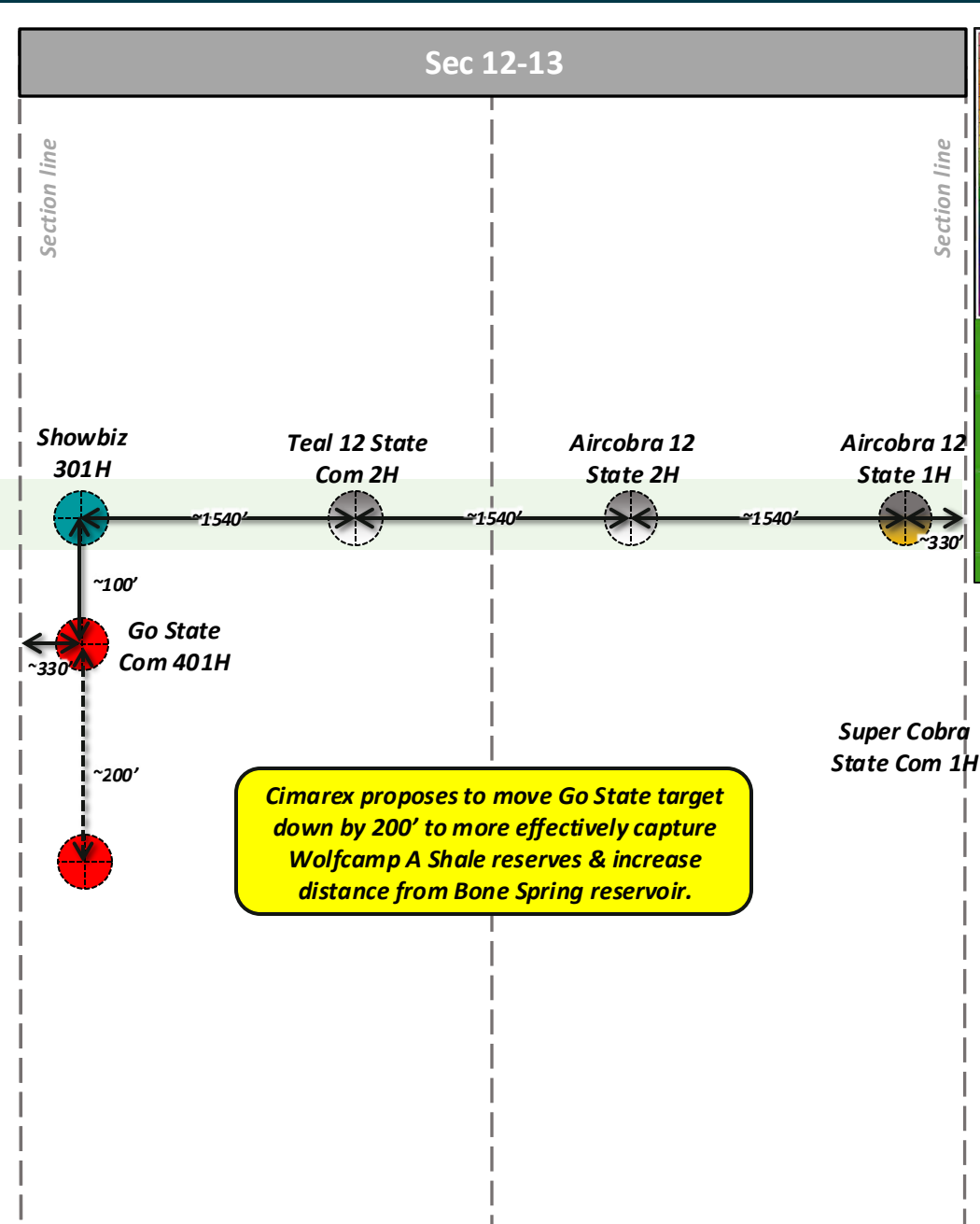
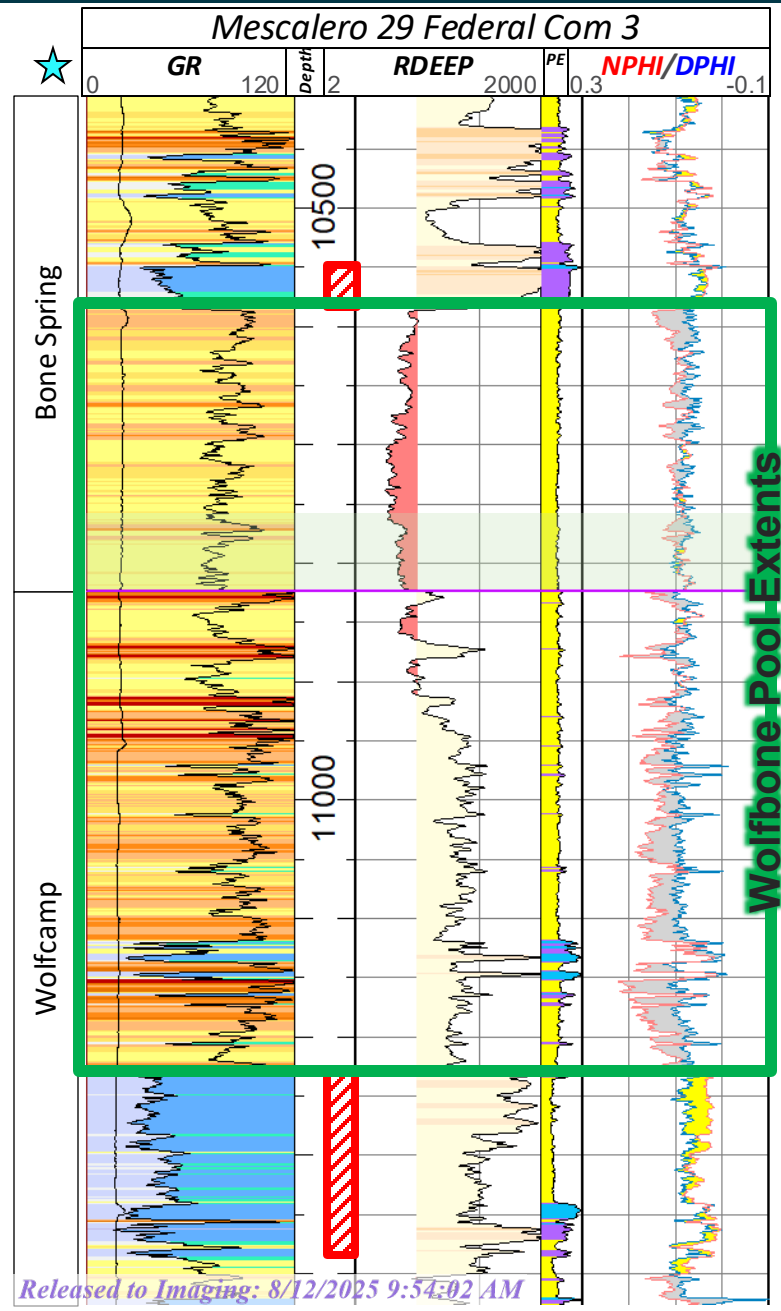

Showbiz – Supplemental Land Exhibits

- ***Exhibit S-1 – Showbiz Wine Rack***
- ***Exhibit S-2 – Land Summary, Bone Spring and Wolfcamp Depths Ownership***
- ***Exhibit S-3 – PhiH Allocation Table***
- ***Exhibit S-4 – 50/50 Allocation Table***

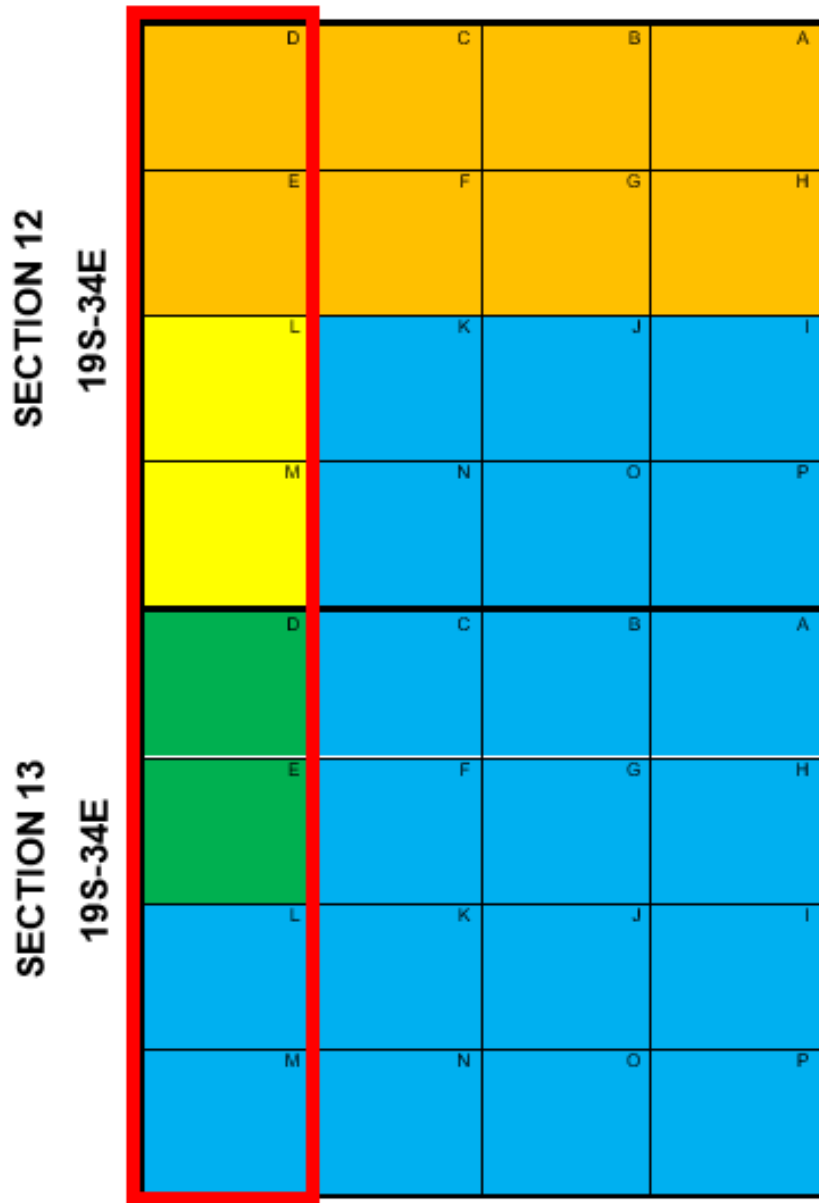

Showbiz – Land Summary – Exhibit S-2



-  Tract 1 – State of NM – V080241 (80 ac)
-  Tract 2 – State of NM – B0156512 – (80 ac)
-  Tract 3 – State of NM – V067570 – (80 ac)
-  Tract 4 – State of NM – OG47692 – (80 ac)
-  Proposed Showbiz Unit Boundary

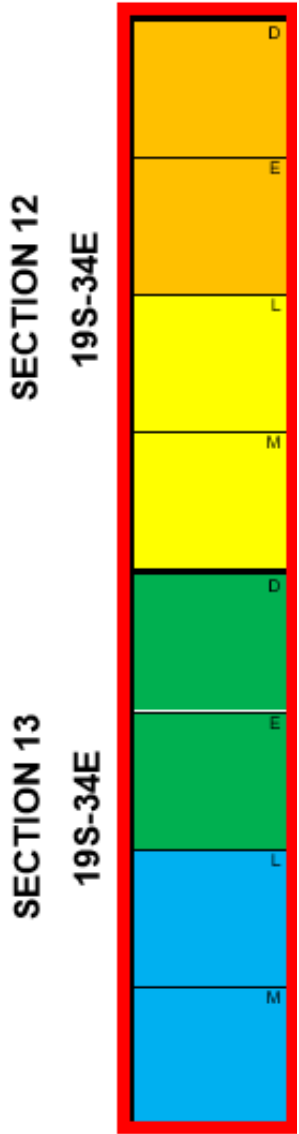

| Owner | Bone Spring Unit WI |
|---|---------------------|
| MRC Permian Company^^ | 8.75000% |
| Hanley Petroleum Inc. | 5.25000% |
| Prospector, LLC** | 2.50000% |
| Marathon Oil Permian, LLC | 3.62500% |
| Crump Family Partnership, Ltd | 0.62500% |
| Buckhorn Energy, LLC | 0.62500% |
| LHAH Properties, LLC | 0.62500% |
| Warren Ventures, Ltd. | 0.62500% |
| Featherstone Development Corp** | 0.50000% |
| CD Ray Exploration, LLC | 0.41667% |
| Big Three Energy Group, LLC** | 0.37500% |
| Parrot Head Properties, LLC** | 0.37500% |
| H6 Holdings, LLC | 0.31250% |
| Sharktooth Resources, Ltd. | 0.20833% |
| Tarpon Industries | 0.12500% |
| TBO Oil & Gas, LLC | 0.06250% |
| Chevron USA, Inc. | 25.00000% |
| Coterra Energy Operating Co. f/k/a Cimarex Energy Co. | 25.00000% |
| Coterra Energy Operating Co. f/k/a Cimarex Energy Co. | 25.00000% |
| Total WI | 100.00000% |
| Total Coterra WI | 53.75000% |
| Total Pride WI | 0.00000% |

**Coterra Energy Operating Co. acquired this interest in 2024

^^MRC Permian acquired the interest of COG Operating LLC and Concho Oil and Gas

Snowbiz – Wolfcamp Depths Ownership – Exhibit S-2

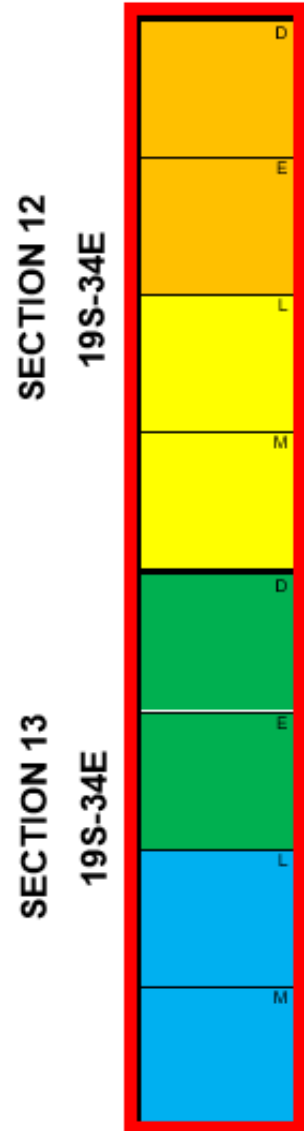

| Owner | Wolfcamp Unit WI |
|---|------------------|
| MRC Permian Company^^ | 8.75000% |
| Hanley Petroleum Inc. | 5.25000% |
| Prospector, LLC** | 2.50000% |
| Marathon Oil Permian, LLC | 3.62500% |
| Crump Family Partnership, Ltd | 0.62500% |
| Buckhorn Energy, LLC | 0.62500% |
| LHAH Properties, LLC | 0.62500% |
| Warren Ventures, Ltd. | 0.62500% |
| Featherstone Development Corp** | 0.50000% |
| CD Ray Exploration, LLC | 0.41667% |
| Big Three Energy Group, LLC** | 0.37500% |
| Parrot Head Properties, LLC** | 0.37500% |
| H6 Holdings, LLC | 0.31250% |
| Sharktooth Resources, Ltd. | 0.20833% |
| Tarpon Industries | 0.12500% |
| TBO Oil & Gas, LLC | 0.06250% |
| Chevron USA, Inc. | 25.00000% |
| Pride Energy Company | 25.00000% |
| Coterra Energy Operating Co. f/k/a Cimarex Energy Co. | 25.00000% |
| Total WI | 100.00000% |
| Total Coterra WI | 28.75000% |
| Total Pride WI | 25.00000% |

**Coterra Energy Operating Co. acquired this interest in 2024

^^MRC Permian acquired the interest of COG Operating LLC and Concho Oil and Gas

Snowbiz – PhiH Allocation Table – Exhibit S-3

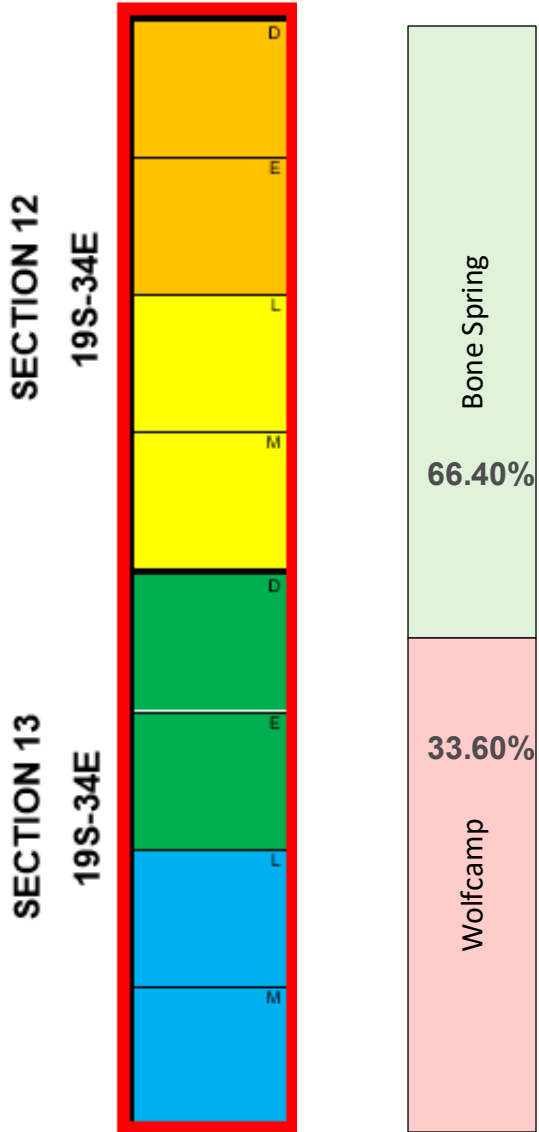

| Owner | PhiH 66.40%/33.60% Bone Spring Depths WI | PhiH 66.40%/33.60% Wolfcamp Depths WI | Summary WI 66.40%/33.60% Allocation |
|---|---|--|--|
| MRC Permian Company^^ | 5.81000% | 2.94000% | 8.75000% |
| Hanley Petroleum Inc. | 3.48600% | 1.76400% | 5.25000% |
| Prospector, LLC** | 1.66000% | 0.84000% | 2.50000% |
| Marathon Oil Permian, LLC | 2.40700% | 1.21800% | 3.62500% |
| Crump Family Partnership, Ltd | 0.41500% | 0.21000% | 0.62500% |
| Buckhorn Energy, LLC | 0.41500% | 0.21000% | 0.62500% |
| LHAH Properties, LLC | 0.41500% | 0.21000% | 0.62500% |
| Warren Ventures, Ltd. | 0.41500% | 0.21000% | 0.62500% |
| Featherstone Development Corp** | 0.33200% | 0.16800% | 0.50000% |
| CD Ray Exploration, LLC | 0.27667% | 0.14000% | 0.41667% |
| Big Three Energy Group, LLC** | 0.24900% | 0.12600% | 0.37500% |
| Parrot Head Properties, LLC** | 0.24900% | 0.12600% | 0.37500% |
| H6 Holdings, LLC | 0.20750% | 0.10500% | 0.31250% |
| Sharktooth Resources, Ltd. | 0.13833% | 0.07000% | 0.20833% |
| Tarpon Industries | 0.08300% | 0.04200% | 0.12500% |
| TBO Oil & Gas, LLC | 0.04150% | 0.02100% | 0.06250% |
| Chevron USA, Inc. | 16.60000% | 8.40000% | 25.00000% |
| Coterra Energy Operating Co. f/k/a Cimarex Energy Co. | 33.20000% | 8.40000% | 41.60000% |
| Pride Energy Company | 0.00000% | 8.40000% | 8.40000% |
| | | TOTAL WI | 100.00000% |
| | | Total Coterra WI | 45.35000% |
| | | Total Pride WI | 8.40000% |

**Coterra Energy Operating Co. acquired this interest in 2024

^^MRC Permian acquired the interest of COG Operating LLC and Concho Oil and Gas

Showbiz – 50/50 Allocation Table – Exhibit S-4

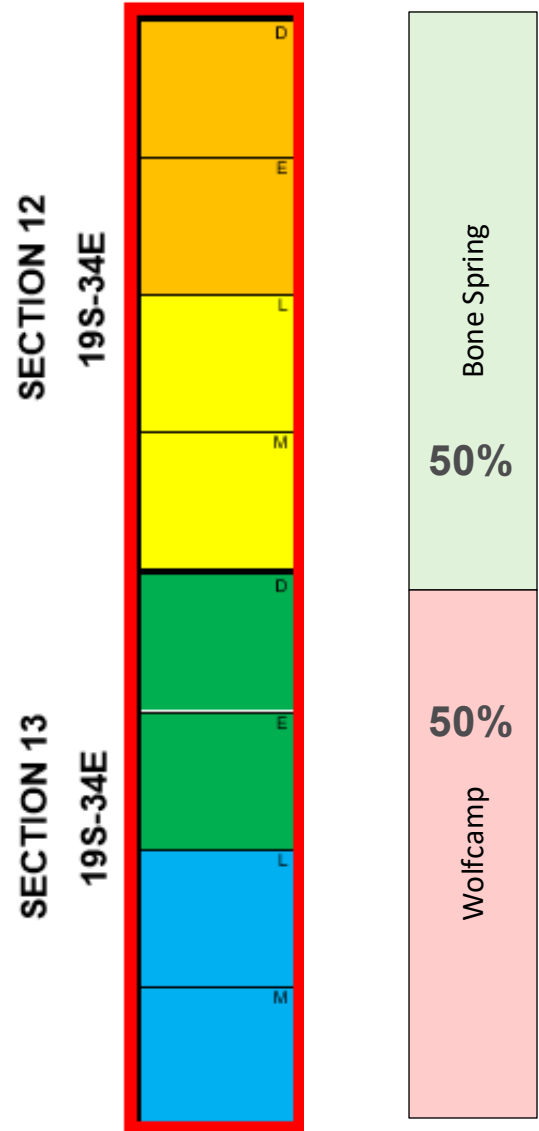

| Owner | 50/50 Bone Spring Depths WI | 50/50 Wolfcamp Depths WI | Summary WI 50/50 Allocation |
|---|-----------------------------------|-----------------------------|--------------------------------|
| MRC Permian Company^^ | 4.37500% | 4.37500% | 8.75000% |
| Hanley Petroleum Inc. | 2.62500% | 0.02625 | 5.25000% |
| Prospector, LLC** | 1.25000% | 1.25000% | 2.50000% |
| Marathon Oil Permian, LLC | 1.81250% | 1.81250% | 3.62500% |
| Crump Family Partnership, Ltd | 0.31250% | 0.31250% | 0.62500% |
| Buckhorn Energy, LLC | 0.31250% | 0.31250% | 0.62500% |
| LHAH Properties, LLC | 0.31250% | 0.31250% | 0.62500% |
| Warren Ventures, Ltd. | 0.31250% | 0.31250% | 0.62500% |
| Featherstone Development Corp** | 0.25000% | 0.25000% | 0.50000% |
| CD Ray Exploration, LLC | 0.20833% | 0.20833% | 0.41667% |
| Big Three Energy Group, LLC** | 0.18750% | 0.18750% | 0.37500% |
| Parrot Head Properties, LLC** | 0.18750% | 0.18750% | 0.37500% |
| H6 Holdings, LLC | 0.15625% | 0.15625% | 0.31250% |
| Sharktooth Resources, Ltd. | 0.10417% | 0.10417% | 0.20833% |
| Tarpon Industries | 0.06250% | 0.06250% | 0.12500% |
| TBO Oil & Gas, LLC | 0.03125% | 0.03125% | 0.06250% |
| Chevron USA, Inc. | 12.50000% | 12.50000% | 25.00000% |
| Coterra Energy Operating Co. f/k/a Cimarex Energy Co. | 25.00000% | 12.50000% | 37.50000% |
| Pride Energy Company | 0 | 12.50000% | 12.50000% |
| | | TOTAL WI | 100.00000% |
| | | Total Coterra WI | 41.25000% |
| | | Total Pride WI | 12.50000% |

**Coterra Energy Operating Co. acquired this interest in 2024

^^MRC Permian acquired the interest of COG Operating LLC and Concho Oil and Gas