

**BEFORE THE OIL CONSERVATION DIVISION  
EXAMINER HEARING OCTOBER 9, 2025**

**CASE No. 25577**

*ROSS DRAW 122H WELL  
POOLING RTO*

**EDDY COUNTY, NEW MEXICO**



**STATE OF NEW MEXICO  
ENERGY, MINERALS AND NATURAL RESOURCES DEPARTMENT  
OIL CONSERVATION DIVISION**

**APPLICATION OF XTO ENERGY, INC  
FOR COMPULSORY POOLING,  
EDDY COUNTY, NEW MEXICO.**

**CASE NO. 25577**

**TABLE OF CONTENTS**

- **XTO Exhibit A:** Compulsory Pooling Application Checklist
- **XTO Exhibit B:** Application for Compulsory Pooling
- **XTO Exhibit C:** Self-Affirmed Statement of Chad Smith, Landman
  - XTO Exhibit C-1: Resume
  - XTO Exhibit C-2: C-102s
  - XTO Exhibit C-3: Land Tract Map & Uncommitted Record Title Owners
- **XTO Exhibit D:** Self-Affirmed Statement of Matthew Kearney, Geologist
  - XTO Exhibit D-1: Locator map
  - XTO Exhibit D-2: Subsea structure & cross-section map
  - XTO Exhibit D-3: Stratigraphic cross-section
- **XTO Exhibit E:** Self-Affirmed Statement of Notice
- **XTO Exhibit F:** Affidavit of Publication for the Case

# COMPULSORY POOLING APPLICATION CHECKLIST

**ALL INFORMATION IN THE APPLICATION MUST BE SUPPORTED BY SIGNED AFFIDAVITS**

<b>Case: 25577</b>	<b>APPLICANT'S RESPONSE</b>
<b>Date</b>	<b>October 9, 2025</b>
Applicant	XTO Energy Inc.
Designated Operator & OGRID (affiliation if applicable)	XTO Energy Inc. (OGRID No. 5380)
Applicant's Counsel:	Holland & Hart LLP
Case Title:	APPLICATION OF XTO ENERGY, INC FOR COMPULSORY POOLING, EDDY COUNTY, NEW MEXICO.
Entries of Appearance/Intervenors:	N/A
Well Family	Ross Draw
<b>Formation/Pool</b>	
Formation Name(s) or Vertical Extent:	Wolfcamp
Primary Product (Oil or Gas):	Gas
Pooling this vertical extent:	N/A
Pool Name and Pool Code (Only if NSP is requested):	Purple Sage; Wolfcamp (Gas) [98220]
Well Location Setback Rules (Only if NSP is Requested):	Purple Sage Special Rules
<b>Spacing Unit</b>	
Type (Horizontal/Vertical)	Horizontal
Size (Acres)	448
Building Blocks:	320 acre
Orientation:	Standup
Description: TRS/County	W/2 of Section 25 and the N/2 NW/4 and Lots 1 and 2 (NW/4 equivalent) of irregular Section 36, Township 26 South, Range 29 East, NMPM, Eddy County, New Mexico
<p><b>BEFORE THE OIL CONSERVATION DIVISION</b>  <b>Santa Fe, New Mexico</b>  <b>Exhibit No. A</b>  <b>Submitted by: XTO Energy, Inc.</b>  <b>Hearing Date: October 9, 2025</b>  <b>Case no. 25577</b></p>	
Standard Horizontal Well Spacing Unit (Y/N), If No, describe and is approval of non-standard unit requested in this application?	Yes
<b>Other Situations</b>	
Depth Severance: Y/N. If yes, description	No
Proximity Tracts: If yes, description	No
Proximity Defining Well: if yes, description	N/A
Applicant's Ownership in Each Tract	Exhibit C-3
<b>Well(s)</b>	
Name & API (if assigned), surface and bottom hole location, footages, completion target, orientation, completion status (standard or non-standard)	Add wells as needed

Well #1	<u>Ross Draw 25-36 Fed Com 131H well</u> API: 30-015-45590 SHL: 170' FNL, 485' FWL (Unit D) of Section 25 BHL: 199' FSL, 724' FWL (Lot 1) of Section 36 Target: Wolfcamp Orientation: Standup Completion: Standard
Well #2	<u>Ross Draw 25-36 Fed Com 161H well</u> API: 30-015-45591 SHL: 170' FNL, 305' FWL (Unit D) of Section 25 BHL: 183' FSL, 349' FWL (Lot 1) of irregular Section 36 Target: Wolfcamp Orientation: Standup Completion: Standard
Well #3	<u>Ross Draw 25-36 Fed Com 102H well</u> API: 30-015-45585 SHL: 170' FNL, 2,071' FWL (Unit C) of Section 25 BHL: 222' FSL, 1,616' FWL (Lot 2) of irregular Section 36 Target: Wolfcamp Orientation: Standup Completion: Standard
Well #4	<u>Ross Draw 25-36 Fed Com 103H well</u> API: 30-015-45595 SHL: 170' FNL, 2,161' FWL (Unit C) of Section 25 BHL: 220' FSL, 2,448' FWL (Lot 2) of irregular Section 36 Target: Wolfcamp Orientation: Standup Completion: Approved NSL-8092
Well #5	<u>Ross Draw 25-36 Fed Com 123H well</u> API: 30-015-45596 SHL: 170' FNL, 2,131' FWL (Unit C) of Section 25 BHL: 229' FSL, 2,024' FWL (Lot 2) of irregular Section 36 Target: Wolfcamp Orientation: Standup Completion: Standard
Well #6	<u>Ross Draw 25-36 Fed Com 101H well</u> API: 30-015-45587 SHL: 245' FSL, 942' FWL (Unit M) of Section 24 BHL: 170' FSL, 766' FWL (Lot 1) of irregular Section 36 Target: Wolfcamp Orientation: Standup Completion: Standard

Well #7	<b>Ross Draw 25-36 Fed Com 122H well</b> <b>API: 30-015-45589</b> <b>SHL: 245' FSL, 972' FWL (Unit M) of Section 24</b> <b>BHL: 144' FSL, 1,180' FWL (Lot 1) of irregular</b> <b>Section 36</b> <b>Target: Wolfcamp</b> <b>Orientation: Standup</b> <b>Completion: Standard</b>
Horizontal Well First and Last Take Points	<b>Exhibit C-2</b>
Completion Target (Formation, TVD and MD)	<b>Exhibit D-3</b>
<b>AFE Capex and Operating Costs</b>	
Drilling Supervision/Month \$	<b>N/A</b>
Production Supervision/Month \$	<b>N/A</b>
Justification for Supervision Costs	<b>N/A</b>
Requested Risk Charge	<b>N/A</b>
<b>Notice of Hearing</b>	
Proposed Notice of Hearing	<b>Exhibit B</b>
Proof of Mailed Notice of Hearing (20 days before hearing)	<b>Exhibit E</b>
Proof of Published Notice of Hearing (10 days before hearing)	<b>Exhibit F</b>
<b>Ownership Determination</b>	
Land Ownership Schematic of the Spacing Unit	<b>Exhibit C-3</b>
Tract List (including lease numbers and owners)	<b>Exhibit C-3</b>
If approval of Non-Standard Spacing Unit is requested, Tract List (including lease numbers and owners) of Tracts subject to notice requirements.	<b>N/A</b>
Pooled Parties (including ownership type)	<b>Exhibit C-3</b>
Unlocatable Parties to be Pooled	<b>N/A</b>
Ownership Depth Severance (including percentage above & below)	<b>N/A</b>
<b>Joinder</b>	
Sample Copy of Proposal Letter	<b>N/A</b>
List of Interest Owners (ie Exhibit A of JOA)	<b>Exhibit C-3</b>
Chronology of Contact with Non-Joined Working Interests	<b>N/A</b>
Overhead Rates In Proposal Letter	<b>N/A</b>
Cost Estimate to Drill and Complete	<b>N/A</b>
Cost Estimate to Equip Well	<b>N/A</b>
Cost Estimate for Production Facilities	<b>N/A</b>
<b>Geology</b>	

Summary (including special considerations)	Exhibit D
Spacing Unit Schematic	Exhibit D-1
Gunbarrel/Lateral Trajectory Schematic	Exhibit D-1
Well Orientation (with rationale)	Exhibit D
Target Formation	Exhibit D, D-3
HSU Cross Section	Exhibit D-3
Depth Severance Discussion	N/A
<b>Forms, Figures and Tables</b>	
C-102	Exhibit C-2
Tracts	Exhibit C-3
Summary of Interests, Unit Recapitulation (Tracts)	Exhibit C-3
General Location Map (including basin)	Exhibit D-1
Well Bore Location Map	Exhibit D-1
Structure Contour Map - Subsea Depth	Exhibit D-2
Cross Section Location Map (including wells)	Exhibit D-2
Cross Section (including Landing Zone)	Exhibit D-3
<b>Additional Information</b>	
Special Provisions/Stipulations	N/A
<b>CERTIFICATION: I hereby certify that the information provided in this checklist is complete and accurate.</b>	
<b>Printed Name</b> (Attorney or Party Representative):	Paula M. Vance
<b>Signed Name</b> (Attorney or Party Representative):	
<b>Date:</b>	9/30/2025

**STATE OF NEW MEXICO  
ENERGY, MINERALS AND NATURAL RESOURCES DEPARTMENT  
OIL CONSERVATION DIVISION**

**APPLICATION OF XTO ENERGY, INC.  
FOR COMPULSORY POOLING,  
EDDY COUNTY, NEW MEXICO.**

**CASE NO. 25577**

**APPLICATION**

XTO Energy, Inc. ("XTO" or "Applicant"), through its undersigned attorneys, hereby files this application with the Oil Conservation Division pursuant to the provisions of NMSA 1978, § 70-2-17, for an order pooling all uncommitted record title owners in the Wolfcamp formation underlying a standard 447.9-acre, more or less, horizontal well spacing unit comprised of the W/2 of Section 25 and the N/2 NW/4 and Lots 1 and 2 (NW/4 equivalent) of irregular Section 36, Township 26 South, Range 29 East, NMPM, Eddy County, New Mexico. In support of its application, XTO states:

1. Applicant is a working interest owner in the proposed horizontal spacing unit and has the right to drill thereon.
2. Applicant seeks to initially dedicate the above-referenced horizontal spacing unit to the drilled and producing **Ross Draw Federal Com 25-36 131H** (API No. 30-015-45590) and the **Ross Draw 25-36 Federal Com 161H** (API No. 30-015-45591) wells, both with surface locations in the NW/4 NW/4 (Unit D) of Section 25, first take points in the NW/4 NW/4 (Unit D) of Section 25 and last take points in Lot 1 (SW/4 NW/4 equivalent) of irregular Section 36; the **Ross Draw 25-36 Federal Com 102H** (API No. 30-015-45585), **Ross Draw 25-36 Federal Com 103H** (API No. 30-015-45595), and **Ross Draw 25-36 Federal Com 123H** (API No. 30-015-45596) wells, all with surface locations in the NE/4 NW/4 (Unit C) of Section 25, first take points

**BEFORE THE OIL CONSERVATION DIVISION  
Santa Fe, New Mexico  
Exhibit No. B  
Submitted by: XTO Energy, Inc.  
Hearing Date: October 9, 2025  
Case no. 25577**

in the NE/4 NW/4 (Unit C) of Section 25 and last take points in Lot 2 (SE/4 NW/4 equivalent) of irregular Section 36; and the **Ross Draw 25-36 Fed 101H** (API No. 30-015-45587) and **Ross Draw 25-36 Fed 122H** (API No. 30-015-45589) wells, both with surface locations in the SW/4 SW/4 (Unit M) of Section 24, first take points in the NW/4 NW/4 (Unit D) of Section 25 and last take point in Lot 1 (SW/4 NW/4 equivalent) of irregular Section 36.

3. Applicant has sought and been unable to obtain the signatory approval on the state communization agreement from all the record title owners.

4. The pooling of record title owners will allow Applicant to obtain a just and fair share of the oil and gas underlying the subject lands, avoid the drilling of unnecessary wells, will prevent waste, and will protect correlative rights.

WHEREFORE, Applicant requests that this application be set for hearing before an Examiner of the Oil Conservation Division on September 11, 2025, and, after notice and hearing as required by law, the Division enter an order:

- A. Pooling all uncommitted record title owners in the horizontal spacing unit; and
- B. Designating Applicant as operator of this spacing unit and the horizontal wells drilled thereon.



Respectfully submitted,

HOLLAND & HART LLP

By: 

Michael H. Feldewert  
Adam G. Rankin  
Paula M. Vance  
Post Office Box 2208  
Santa Fe, NM 87504  
505-988-4421  
505-983-6043 Facsimile  
mfeldewert@hollandhart.com  
agrarkin@hollandhart.com  
pmvance@hollandhart.com

**ATTORNEYS FOR XTO ENERGY, INC.**

CASE \_\_\_\_\_: **Application of XTO Energy, Inc. for Compulsory Pooling, Eddy County, New Mexico.** Applicant in the above-styled cause seeks an order pooling all uncommitted record title owners in the Wolfcamp formation underlying a standard 447.9-acre, more or less, horizontal well spacing unit comprised of the W/2 of Section 25 and the N/2 NW/4 and Lots 1 and 2 (NW/4 equivalent) of irregular Section 36, Township 26 South, Range 29 East, NMPM, Eddy County, New Mexico. Said unit will be initially dedicated to the drilled and producing **Ross Draw Federal Com 25-36 131H** (API No. 30-015-45590) and the **Ross Draw 25-36 Federal Com 161H** (API No. 30-015-45591) wells, both with surface locations in the NW/4 NW/4 (Unit D) of Section 25, first take points in the NW/4 NW/4 (Unit D) of Section 25 and last take points in Lot 1 (SW/4 NW/4 equivalent) of irregular Section 36; the **Ross Draw 25-36 Federal Com 102H** (API No. 30-015-45585), **Ross Draw 25-36 Federal Com 103H** (API No. 30-015-45595), and **Ross Draw 25-36 Federal Com 123H** (API No. 30-015-45596) wells, all with surface locations in the NE/4 NW/4 (Unit C) of Section 25, first take points in the NE/4 NW/4 (Unit C) of Section 25 and last take points in Lot 2 (SE/4 NW/4 equivalent) of irregular Section 36; and the **Ross Draw 25-36 Fed 101H** (API No. 30-015-45587) and **Ross Draw 25-36 Fed 122H** (API No. 30-015-45589) wells, both with surface locations in the SW/4 SW/4 (Unit M) of Section 24, first take points in the NW/4 NW/4 (Unit D) of Section 25 and last take point in Lot 1 (SW/4 NW/4 equivalent) of irregular Section 36. Said area is located along the Texas and New Mexico border.

**STATE OF NEW MEXICO  
ENERGY, MINERALS AND NATURAL RESOURCES DEPARTMENT  
OIL CONSERVATION DIVISION**

**APPLICATION OF XTO ENERGY, INC  
FOR COMPULSORY POOLING,  
EDDY COUNTY, NEW MEXICO.**

**CASE NO. 25577**

**SELF-AFFIRMED STATEMENT OF CHAD SMITH**

1. My name is Chad Smith, and I am employed by XTO Energy Inc. ("XTO") as a landman.

2. I have not previously testified before the New Mexico Oil Conservation Division ("Division") as an expert witness in petroleum land matters. I have included a copy of my resume as **XTO Exhibit C-1** for the Division to review and respectfully request that my credentials be accepted as a matter of record, and that I be tendered as an expert in land matters.

3. I am familiar with the application filed by XTO in this case, and I am familiar with the status of the lands in the subject area.

4. XTO seeks an order pooling all uncommitted record title owners in the Wolfcamp formation underlying a standard 447.9-acre, more or less, horizontal well spacing unit comprised of the W/2 of Section 25 and the N/2 NW/4 and Lots 1 and 2 (NW/4 equivalent) of irregular Section 36, Township 26 South, Range 29 East, NMPM, Eddy County, New Mexico. XTO seeks to initially dedicate the above-referenced horizontal spacing unit to the drilled and producing **Ross Draw Federal Com 25-36 131H** (API No. 30-015-45590) and the **Ross Draw 25-36 Federal Com 161H** (API No. 30-015-45591) wells, both with surface locations in the NW/4 NW/4 (Unit D) of Section 25, first take points in the NW/4 NW/4 (Unit D) of Section 25 and last take points in Lot 1 (SW/4 NW/4 equivalent) of irregular Section 36; the **Ross Draw 25-36 Federal Com**

BEFORE THE OIL CONSERVATION DIVISION  
Santa Fe, New Mexico  
Exhibit No. C  
Submitted by: XTO Energy, Inc.  
Hearing Date: October 9, 2025  
Case no. 25577

**102H** (API No. 30-015-45585), **Ross Draw 25-36 Federal Com 103H** (API No. 30-015-45595), and **Ross Draw 25-36 Federal Com 123H** (API No. 30-015- 45596) wells, all with surface locations in the NE/4 NW/4 (Unit C) of Section 25, first take points in the NE/4 NW/4 (Unit C) of Section 25 and last take points in Lot 2 (SE/4 NW/4 equivalent) of irregular Section 36; and the **Ross Draw 25-36 Fed 101H** (API No. 30-015-45587) and **Ross Draw 25-36 Fed 122H** (API No. 30-015-45589) wells, both with surface locations in the SW/4 SW/4 (Unit M) of Section 24, first take points in the NW/4 NW/4 (Unit D) of Section 25 and last take point in Lot 1 (SW/4 NW/4 equivalent) of irregular Section 36.

5. **XTO Exhibit C-2** contains a Form C-102 for the wells. This form demonstrates that the wells are in the Purple Sage; Wolfcamp (Gas) [98220]. The completed interval for all the wells (except the Ross Draw 25-36 Federal Com 103H) meet the Purple Sage Special Pool Rules; the Ross Draw 25-36 Federal Com 103H has an approved non-standard well location (NSL-8092).

6. **XTO Exhibit C-3** identifies the tracts of land comprising the spacing unit and the lateral of the Ross Draw 25-36 Fed 122H. The acreage is comprised of state and federal lands.

7. XTO has reached a voluntary agreement with all working interest owners in this unit but seeks a pooling order for record title owners, which are non-cost bearing interest owners, who have yet to execute the necessary state communitization agreement. The parties that XTO seeks to pool are highlighted in yellow in XTO Exhibit C-3.

8. XTO has reviewed public records, conducted online computer searches and, where applicable, contacted known relatives to locate contact information for all interest owners that it seeks to pool. XTO has been able to locate addresses for all the owners it seeks to pool.

9. Because the interest XTO seeks to pool is a non-cost bearing interest, XTO is not requesting to assess a proportionate share of costs, risk charges, or overhead and administrative costs for drilling and producing the wells.

10. XTO has provided the law firm of Holland & Hart LLP with the names and addresses of the record title owners XTO seeks to pool and instructed that they be notified of this hearing.

11. **XTO Exhibits C-1 through C-3** were either prepared by me or compiled under my direction and supervision.

12. I affirm under penalty of perjury under the laws of the State of New Mexico that the foregoing statements are true and correct. I understand that this self-affirmed statement will be used as written testimony in this case. This statement is made on the date next to my signature below.

Chad Smith

Chad Smith

9/30/2025

Date

**Chad Smith**

4604 Inker Street Houston, TX 77007 (713) 929-0851 cdsmithk@gmail.com

**EDUCATION**

---

**West Virginia University**

Bachelor of Science, Energy Land Management

Morgantown, West Virginia

Graduation: May 2018

**PROFESSIONAL EXPERIENCE**

---

**ExxonMobil**

December 2022-Present

Landman New Mexico Delaware Basin

- Manage title attorneys and brokers on a day-to-day basis
- Review and negotiate outside operated well proposals, and commercial deals
- Conduct cross basin land trades with other companies within the Permian Basin
- Propose massive well packages
- Work with multiple operators on a day-to-day basis
- Proficient in Drilling Info
- Skilled in ARCGIS and Google Earth

**BTA Oil Producers, LLC, Midland Texas**

June 2018 – December 2022

Landman Permian Basin

- Manage land brokers on a day-to-day basis
- Review and negotiate Assignments, Surface Agreements, Disposal Agreements and Oil and Gas Leases
- Review Drilling Title Opinions, conduct curative and propose wells
- Negotiate Surface Use Agreements with surface owners in Permian Basin, personally meet with surface owners to negotiate and execute agreements
- Established strong relationships with University Lands, BLM, & New Mexico State Land Office and The Texas General Land Office

**BTA Oil Producers, LLC, Midland Texas**

May 2017 – June 2017

Land Internship

- In-house land intern managing assets in the Permian Basin
- Prepared multiple runsheets in both Texas and New Mexico
- Negotiated and purchased leases in both Texas and New Mexico
- Review and negotiate Oil and Gas Leases, and ROW Agreements

**C. W. Lake & Associates, Ltd., Kenedy, Texas**

Summers 2012, 2013 and 2014

Land Internship

- Lived and worked in Karnes County, Texas, the most active county in the Eagle Ford Shale play, at the height of the Eagle Ford oil boom
  - Researched, analyzed, and interpreted various land and mineral related title opinions, documents
- 

BEFORE THE OIL CONSERVATION DIVISION

Santa Fe, New Mexico

Exhibit No. C-1

Submitted by: XTO Energy, Inc.

Hearing Date: October 9, 2025

Case no. 25577

- and agreements including Oil and Gas Leases, Deeds, Bills of Sale, and ROW Agreements
- Researched surface and mineral ownership and prepared runsheets accordingly
- Prepared runsheet schedules and various maps using ArcGIS for inclusion with runsheets
- Negotiated and purchased Oil and Gas Leases in town lot play
- Gained invaluable insight and knowledge by experiencing the Eagle Ford oil boom first-hand and on the ground

District I  
1625 N. French Dr., Hobbs, NM 88240  
Phone: (575) 393-6161 Fax: (575) 393-0720  
District II  
811 S. First St., Artesia, NM 88210  
Phone: (575) 748-1283 Fax: (575) 748-9720  
District III  
1000 Rio Brazos Road, Aztec, NM 87410  
Phone: (505) 334-6178 Fax: (505) 334-6170  
District IV  
1220 S. St. Francis Dr., Santa Fe, NM 87505  
Phone: (505) 476-3460 Fax: (505) 476-3462

State of New Mexico  
Energy, Minerals & Natural Resources Department  
OIL CONSERVATION DIVISION  
1220 South St. Francis Dr.  
Santa Fe, NM 87505

Form C-102  
Revised August 1, 2011  
Submit one copy to appropriate  
District Office  
☒ AMENDED REPORT

WELL LOCATION AND ACREAGE DEDICATION PLAT AS-DRILLED PLAT

<sup>1</sup> API Number 30-015- 45589	<sup>2</sup> Pool Code 98220	<sup>3</sup> Pool Name PURPLE SAGE; WOLFCAMP (GAS)
<sup>4</sup> Property Code 326209	<sup>5</sup> Property Name ROSS DRAW 25-36 FED	<sup>6</sup> Well Number 122H
<sup>7</sup> OGRID No. 005380	<sup>8</sup> Operator Name XTO ENERGY, INC.	<sup>9</sup> Elevation 2,943'

<sup>10</sup> Surface Location

UL or lot no.	Section	Township	Range	Lot Idn	Feet from the	North/South line	Feet from the	East/West line	County
M	24	26 S	29 E		245	SOUTH	972	WEST	EDDY

<sup>11</sup> Bottom Hole Location If Different From Surface

UL or lot no.	Section	Township	Range	Lot Idn	Feet from the	North/South line	Feet from the	East/West line	County
L1	36	26 S	29 E		144	SOUTH	1,180	WEST	EDDY

<sup>12</sup> Dedicated Acres 447.9	<sup>13</sup> Joint or Infill	<sup>14</sup> Consolidation Code	<sup>15</sup> Order No.
--	-------------------------------	----------------------------------	-------------------------

No allowable will be assigned to this completion until all interests have been consolidated or a non-standard unit has been approved by the division.  
NOTE: AS-DRILLED BOTTOM HOLE PLOTTED FROM DATA FURNISHED BY XTO ENERGY

<p><sup>16</sup></p> <p>GEODETIC COORDINATES NAD 83 NME SURFACE LOCATION Y= 371,431.1 X= 662,460.8 LAT= 32.020542°N LONG= 103.942512°W</p> <p>K.O.P. NAD 83 NME Y= 371,476.2 X= 662,680.3 LAT= 32.020664°N LONG= 103.941803°W</p> <p>FIRST TAKE POINT NAD 83 NME Y= 370,857.9 X= 662,642.4 LAT= 32.018964°N LONG= 103.941933°W</p> <p>LAST TAKE POINT NAD 83 NME Y= 364,332.7 X= 662,247.2 LAT= 32.001031°N LONG= 103.943284°W</p> <p>BOTTOM HOLE LOCATION NAD 83 NME Y= 364,141.3 X= 662,233.8 LAT= 32.000505°N LONG= 103.943329°W</p> <p>GEODETIC COORDINATES NAD 27 NME SURFACE LOCATION Y= 371,373.6 X= 621,275.0 LAT= 32.020417°N LONG= 103.942031°W</p> <p>K.O.P. NAD 27 NME Y= 371,418.7 X= 621,494.5 LAT= 32.020538°N LONG= 103.941323°W</p> <p>FIRST TAKE POINT NAD 27 NME Y= 370,800.5 X= 621,456.6 LAT= 32.018839°N LONG= 103.941452°W</p> <p>LAST TAKE POINT NAD 27 NME Y= 364,275.4 X= 621,061.2 LAT= 32.000905°N LONG= 103.942804°W</p> <p>BOTTOM HOLE LOCATION NAD 27 NME Y= 364,084.0 X= 621,047.8 LAT= 32.000379°N LONG= 103.942850°W</p> <p>CORNER COORDINATES TABLE NAD 83 NME A - Y= 371,124.3 N, X= 661,488.2 E B - Y= 371,204.6 N, X= 662,761.8 E C - Y= 368,465.6 N, X= 661,343.0 E D - Y= 368,546.3 N, X= 662,655.7 E E - Y= 365,804.4 N, X= 661,197.4 E F - Y= 365,887.8 N, X= 662,549.6 E G - Y= 363,992.5 N, X= 661,035.6 E H - Y= 363,998.0 N, X= 662,430.5 E</p> <p>CORNER COORDINATES TABLE NAD 27 NME A - Y= 371,066.8 N, X= 620,302.4 E B - Y= 371,147.1 N, X= 621,576.0 E C - Y= 368,408.2 N, X= 620,157.2 E D - Y= 368,488.9 N, X= 621,469.8 E E - Y= 365,747.0 N, X= 620,011.5 E F - Y= 365,830.5 N, X= 621,363.7 E G - Y= 364,935.2 N, X= 619,849.7 E H - Y= 363,940.7 N, X= 621,244.5 E</p> <p>LOT ACREAGE TABLE LOT 1 - 23.97 ACRES LOT 2 - 23.93 ACRES LOT 3 - 23.87 ACRES LOT 4 - 23.83 ACRES</p> <p>Diagram showing well location and acreage dedication plat. The diagram includes sections SEC. 23, SEC. 24, SEC. 25, SEC. 26, SEC. 35, and SEC. 36. It also shows LOT 1, LOT 2, LOT 3, and LOT 4. Key points include K.O.P. (Kilometer Offset Point), F.T.P. (First Take Point), L.T.P. (Last Take Point), and B.H.L. (Bottom Hole Location). Distances are marked in feet, including 972', 245', 339', 276', 1191', 1167', 330', 1177', 1180', 144', and 330'. A dashed line indicates the well path from the surface to the bottom hole.</p>		<p><sup>17</sup> OPERATOR CERTIFICATION</p> <p>I hereby certify that the information contained herein is true and complete to the best of my knowledge and belief, and that this organization either owns a working interest or unleased mineral interest in the land including the proposed bottom hole location or has a right to drill this well at this location pursuant to a contract with an owner of such a mineral or working interest, or to a voluntary pooling agreement or a compulsory pooling order heretofore entered by the division.</p> <p>Signature: <u>Cheryl Rowell</u> Date: <u>1/31/20</u></p> <p>Printed Name: <u>Cheryl Rowell</u></p> <p>E-mail Address: <u>cheryl_rowell@xtoenergy.com</u></p> <p><sup>18</sup> SURVEYOR CERTIFICATION</p> <p>I hereby certify that the well location shown on this plat was plotted from field notes of actual surveys made by me or under my supervision, and that the same is true and correct to the best of my belief.</p> <p>Date of Survey: <u>1-20-2020</u></p> <p>Signature and Seal of Professional Surveyor: <u>MARK DILLON HARP</u></p> <p>MARK DILLON HARP 23786 Certificate Number: <u>JC</u> 2018112763</p>
--	--	--

BEFORE THE OIL CONSERVATION DIVISION  
Santa Fe, New Mexico  
Exhibit No. C-2  
Submitted by: XTO Energy, Inc.  
Hearing Date: October 9, 2025  
Case no. 25577



## District I

1625 N. French Dr., Hobbs, NM 88240  
Phone: (575) 393-6161 Fax: (575) 393-0720

## District II

811 S. First St., Artesia, NM 88210  
Phone: (575) 748-1283 Fax: (575) 748-9720

## District III

1000 Rio Brazos Road, Aztec, NM 87410  
Phone: (505) 334-6178 Fax: (505) 334-6170

## District IV

1220 S. St. Francis Dr., Santa Fe, NM 87505  
Phone: (505) 476-3460 Fax: (505) 476-3462

State of New Mexico  
Energy, Minerals & Natural Resources Department  
OIL CONSERVATION DIVISION  
1220 South St. Francis Dr.  
Santa Fe, NM 87505

Form C-102

Revised August 1, 2011

Submit one copy to appropriate

District Office

RECEIVED  
FEB 04 2020  
EMNRD-OCD ARTESIA

AMENDED REPORT

## WELL LOCATION AND ACREAGE DEDICATION PLAT

## AS-DRILLED PLAT

<sup>1</sup> API Number 30-015-45587	<sup>2</sup> Pool Code 98220	<sup>3</sup> Pool Name Purple Sage; Wolfcamp
<sup>4</sup> Property Code 326209	<sup>5</sup> Property Name Ross Draw 25-36 Federal Com	
<sup>7</sup> OGRID No. 005380	<sup>8</sup> Operator Name XTO ENERGY, INC.	<sup>6</sup> Well Number 101H
		<sup>9</sup> Elevation 2,944'

<sup>10</sup> Surface Location

UL or lot no.	Section	Township	Range	Lot Idn	Feet from the	North/South line	Feet from the	East/West line	County
M	24	26 S	29 E		245	SOUTH	942	WEST	EDDY

<sup>11</sup> Bottom Hole Location If Different From Surface

UL or lot no.	Section	Township	Range	Lot Idn	Feet from the	North/South line	Feet from the	East/West line	County
L1	36	26 S	29 E		141	SOUTH	766	WEST	EDDY

<sup>12</sup> Dedicated Acres 447.90	<sup>13</sup> Joint or Infill	<sup>14</sup> Consolidation Code	<sup>15</sup> Order No.
---	-------------------------------	----------------------------------	-------------------------

No allowable will be assigned to this completion until all interests have been consolidated or a non-standard unit has been approved by the division.

NOTE: AS-DRILLED BOTTOM HOLE PLOTTED  
FROM DATA FURNISHED BY XTO ENERGY

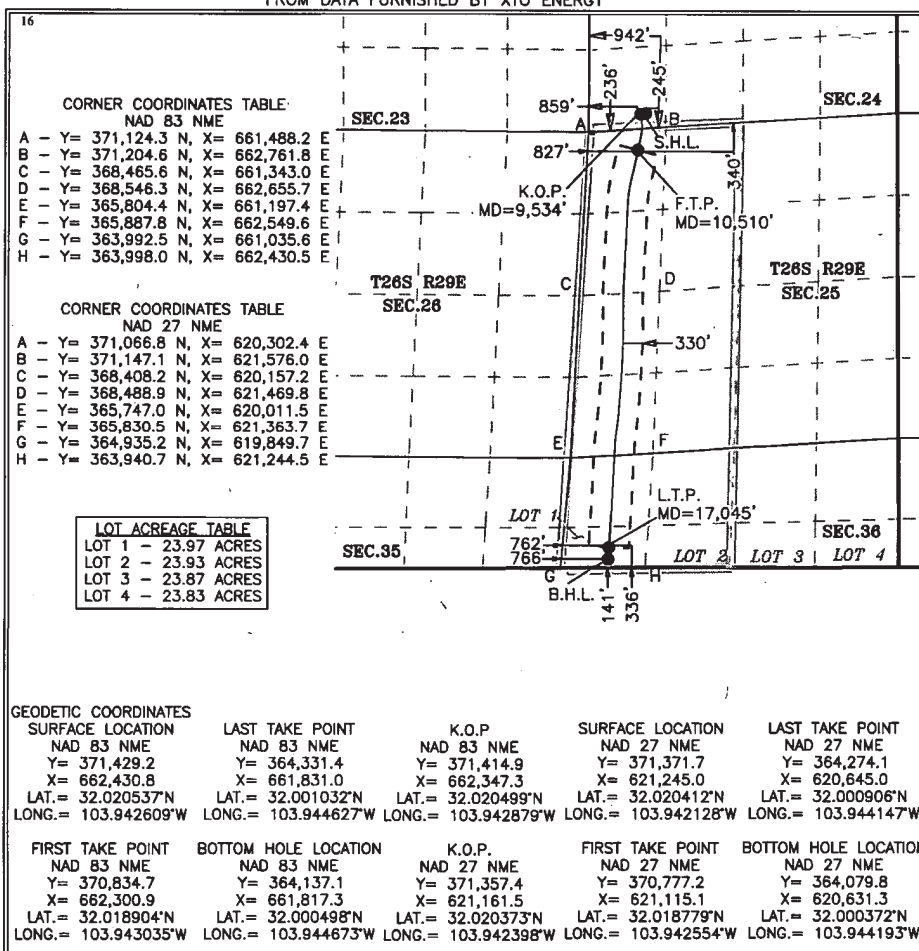
<sup>17</sup> OPERATOR CERTIFICATION

I hereby certify that the information contained herein is true and complete to the best of my knowledge and belief, and that this organization either owns a working interest or unleased mineral interest in the land including the proposed bottom hole location or has a right to drill this well at this location pursuant to a contract with an owner of such a mineral or working interest, or to a voluntary pooling agreement or a compulsory pooling order heretofore entered by the division.

Stephanie Rabadue 01/21/2020

Signature

Date

Stephanie Rabadue

Printed Name

stephanie\_rabadue@xtoenergy.com

E-mail Address

<sup>18</sup> SURVEYOR CERTIFICATION

I hereby certify that the well location shown on this plat was plotted from field notes of actual surveys made by me or under my supervision, and that the same is true and correct to the best of my belief.

1-20-2020

Date of Survey

Signature and Seal of  
Professional Surveyor:

MARK DILLON HARP 23786  
Certificate Number

JC

2018112760

NMOCD Rec'd: 9/21/2020

Form C-102

District I  
1625 N. French Dr., Hobbs, NM 88240  
Phone: (575) 393-6161 Fax: (575) 393-0720

District II  
811 S. First St., Artesia, NM 88210  
Phone: (575) 748-1283 Fax: (575) 748-9720

District III  
1000 Rio Brazos Road, Aztec, NM 87410  
Phone: (505) 334-6178 Fax: (505) 334-6170

District IV  
1220 S. St. Francis Dr., Santa Fe, NM 87505  
Phone: (505) 476-3460 Fax: (505) 476-3462

State of New Mexico  
Energy, Minerals & Natural Resources Department  
OIL CONSERVATION DIVISION  
1220 South St. Francis Dr.  
Santa Fe, NM 87505

Revised August 1, 2011  
Submit one copy to appropriate  
District Office

☒ AMENDED REPORT

## WELL LOCATION AND ACREAGE DEDICATION PLAT AS-DRILLED PLAT

<sup>1</sup> API Number 30-015-45596	<sup>2</sup> Pool Code 98220	<sup>3</sup> Pool Name PURPLE SAGE; WOLFCAM
<sup>4</sup> Property Code 324930	<sup>5</sup> Property Name ROSS DRAW 25-36 FED COM	<sup>6</sup> Well Number 123H
<sup>7</sup> OGRID No. 005380	<sup>8</sup> Operator Name XTO ENERGY, INC.	<sup>9</sup> Elevation 2,960'

<sup>10</sup> Surface Location

UL or lot no.	Section	Township	Range	Lot Idn	Feet from the	North/South line	Feet from the	East/West line	County
C	25	26 S	29 E		170	NORTH	2,131	WEST	EDDY

<sup>11</sup> Bottom Hole Location If Different From Surface

UL or lot no.	Section	Township	Range	Lot Idn	Feet from the	North/South line	Feet from the	East/West line	County
L2	36	26 S	29 E		229	SOUTH	2,024	WEST	EDDY

<sup>12</sup> Dedicated Acres 447.9	<sup>13</sup> Joint or Infill	<sup>14</sup> Consolidation Code	<sup>15</sup> Order No.
--	-------------------------------	----------------------------------	-------------------------

No allowable will be assigned to this completion until all interests have been consolidated or a non-standard unit has been approved by the division.  
NOTE: AS-DRILLED BOTTOM HOLE PLOTTED FROM DATA FURNISHED BY XTO ENERGY

<p><sup>16</sup></p> <p>GEODETIC COORDINATES NAD 83 NME SURFACE LOCATION Y= 371,088.3 X= 663,620.4 LAT.= 32.019588°N LONG.= 103.938775°W</p> <p>KICK OFF POINT NAD 83 NME Y= 371,181.9 X= 663,588.4 LAT.= 32.019846°N LONG.= 103.938877°W</p> <p>FIRST TAKE POINT NAD 83 NME Y= 370,506.0 X= 663,478.5 LAT.= 32.017989°N LONG.= 103.939239°W</p> <p>LAST TAKE POINT NAD 83 NME Y= 364,369.4 X= 663,091.4 LAT.= 32.001124°N LONG.= 103.940560°W</p> <p>BOTTOM HOLE LOCATION NAD 83 NME Y= 364,229.5 X= 663,088.9 LAT.= 32.000739°N LONG.= 103.940570°W</p> <p>GEODETIC COORDINATES NAD 27 NME SURFACE LOCATION Y= 371,030.9 X= 622,434.6 LAT.= 32.019463°N LONG.= 103.938294°W</p> <p>KICK OFF POINT NAD 27 NME Y= 371,124.4 X= 622,402.6 LAT.= 32.019720°N LONG.= 103.938396°W</p> <p>FIRST TAKE POINT NAD 27 NME Y= 370,448.6 X= 622,292.7 LAT.= 32.017863°N LONG.= 103.938759°W</p> <p>LAST TAKE POINT NAD 27 NME Y= 364,312.1 X= 621,905.4 LAT.= 32.000998°N LONG.= 103.940080°W</p> <p>BOTTOM HOLE LOCATION NAD 27 NME Y= 364,172.2 X= 621,902.9 LAT.= 32.000613°N LONG.= 103.940090°W</p> <p>CORNER COORDINATES TABLE NAD 83 NME A - Y= 371,204.6 N, X= 662,761.8 E B - Y= 371,284.9 N, X= 664,035.4 E C - Y= 368,546.3 N, X= 662,655.7 E D - Y= 368,627.0 N, X= 663,968.5 E E - Y= 365,887.8 N, X= 662,549.6 E F - Y= 365,971.1 N, X= 663,901.7 E G - Y= 363,998.0 N, X= 662,430.5 E H - Y= 364,003.6 N, X= 663,825.4 E</p> <p>CORNER COORDINATES TABLE NAD 27 NME A - Y= 371,147.1 N, X= 621,576.0 E B - Y= 371,227.4 N, X= 622,849.6 E C - Y= 368,488.9 N, X= 621,469.8 E D - Y= 368,569.6 N, X= 622,782.6 E E - Y= 365,830.5 N, X= 621,363.7 E F - Y= 365,913.8 N, X= 622,715.7 E G - Y= 363,940.7 N, X= 621,244.5 E H - Y= 363,946.3 N, X= 622,639.4 E</p> <p>LOT ACREAGE TABLE LOT 1 - 23.97 ACRES LOT 2 - 23.93 ACRES LOT 3 - 23.87 ACRES LOT 4 - 23.83 ACRES</p>		<p><sup>17</sup> OPERATOR CERTIFICATION</p> <p>I hereby certify that the information contained herein is true and complete to the best of my knowledge and belief, and that this organization either owns a working interest or unleased mineral interest in the land including the proposed bottom hole location or has a right to drill this well at this location pursuant to a contract with an owner of such a mineral or working interest, or to a voluntary pooling agreement or a compulsory pooling order heretofore entered by the division.</p> <p><i>Cheryl Rowell</i> 4/6/20 Signature Date</p> <p>Cheryl Rowell Printed Name</p> <p>cheryl_rowell@xtoenergy.com E-mail Address</p> <p><sup>18</sup> SURVEYOR CERTIFICATION</p> <p>I hereby certify that the well location shown on this plat was plotted from field notes of actual surveys made by me or under my supervision, and that the same is true and correct to the best of my belief.</p> <p>4-6-2020 Date of Survey</p> <p>Signature and Seal of Professional Surveyor: <i>Mark Dillon Harp</i></p> <p>MARK DILLON HARP 23786 Certificate Number JC 2018112767</p>	
---	--	---	--

## District I

1625 N. French Dr., Hobbs, NM 88240  
Phone: (575) 393-6161 Fax: (575) 393-0720

## District II

811 S. First St., Artesia, NM 88210  
Phone: (575) 748-1283 Fax: (575) 748-9720

## District III

1000 Rio Brazos Road, Aztec, NM 87410  
Phone: (505) 334-6178 Fax: (505) 334-6170

## District IV

1220 S. St. Francis Dr., Santa Fe, NM 87505  
Phone: (505) 476-3460 Fax: (505) 476-3462

State of New Mexico  
Energy, Minerals & Natural Resources Department  
OIL CONSERVATION DIVISION  
1220 South St. Francis Dr.  
Santa Fe, NM 87505

EMNRD-OCD ARTESIA

Form C-102

REC'D: 7/20/2020

Revised August 1, 2011

Submit one copy to appropriate

District Office

☒ AMENDED REPORT

## WELL LOCATION AND ACREAGE DEDICATION PLAT AS-DRILLED PLAT

<sup>1</sup> API Number 30-015-45595	<sup>2</sup> Pool Code 98220	<sup>3</sup> Pool Name PURPLE SAGE; WOLFCAMP
<sup>4</sup> Property Code 324930	<sup>5</sup> Property Name ROSS DRAW 25-36 FED	<sup>6</sup> Well Number 103H
<sup>7</sup> OGRID No. 005380	<sup>8</sup> Operator Name XTO ENERGY, INC.	<sup>9</sup> Elevation 2,961'

<sup>10</sup> Surface Location

UL or lot no.	Section	Township	Range	Lot Idn	Feet from the	North/South line	Feet from the	East/West line	County
C	25	26 S	29 E		170	NORTH	2,161	WEST	EDDY

<sup>11</sup> Bottom Hole Location If Different From Surface

UL or lot no.	Section	Township	Range	Lot Idn	Feet from the	North/South line	Feet from the	East/West line	County
L2	36	26 S	29 E		220	SOUTH	2,448	WEST	EDDY

<sup>12</sup> Dedicated Acres 447.9	<sup>13</sup> Joint or Infill	<sup>14</sup> Consolidation Code	<sup>15</sup> Order No.
--	-------------------------------	----------------------------------	-------------------------

No allowable will be assigned to this completion until all interests have been consolidated or a non-standard unit has been approved by the division.

NOTE: AS-DRILLED BOTTOM HOLE PLOTTED  
FROM DATA FURNISHED BY XTO ENERGY

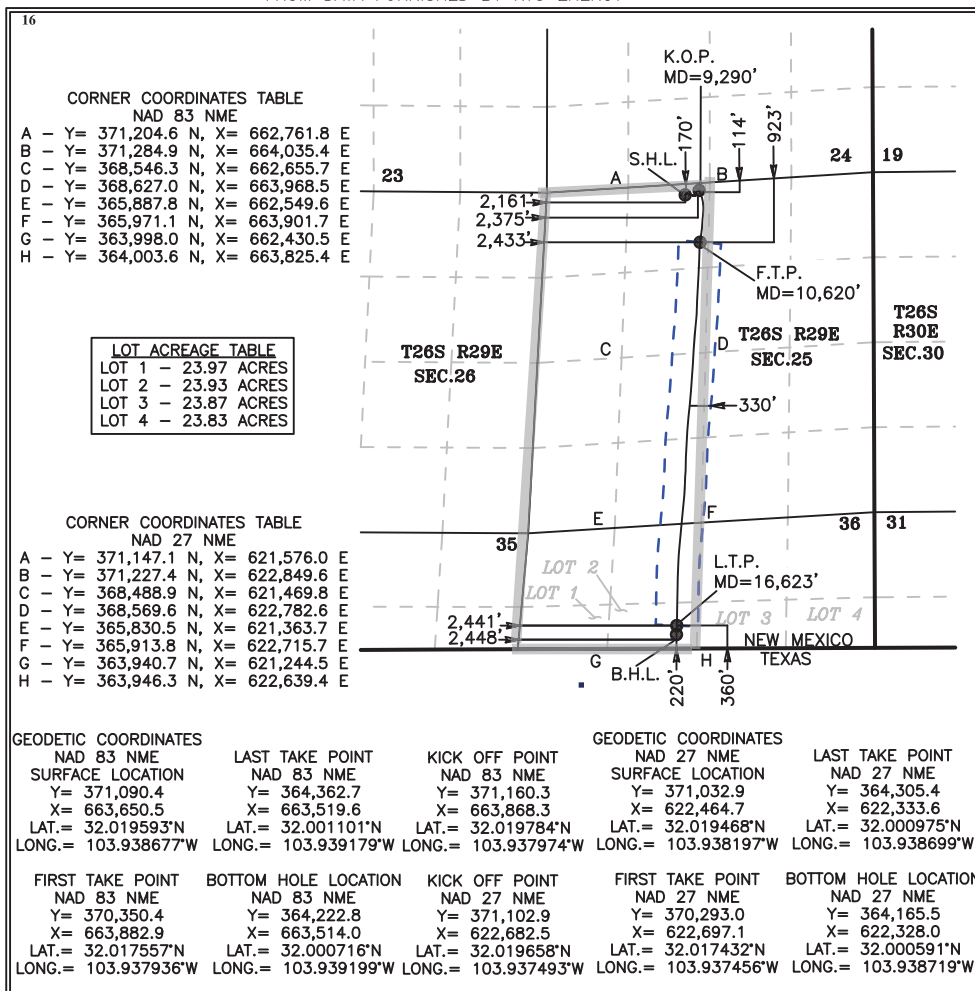
<sup>17</sup> OPERATOR CERTIFICATION

I hereby certify that the information contained herein is true and complete to the best of my knowledge and belief, and that this organization either owns a working interest or unleased mineral interest in the land including the proposed bottom hole location or has a right to drill this well at this location pursuant to a contract with an owner of such a mineral or working interest, or to a voluntary pooling agreement or a compulsory pooling order heretofore entered by the division.

*Cheryl Rowell* 4/6/20  
Signature Date

Cheryl Rowell  
Printed Name

cheryl\_rowell@xtoenergy.com  
E-mail Address

<sup>18</sup> SURVEYOR CERTIFICATION

I hereby certify that the well location shown on this plat was plotted from field notes of actual surveys made by me or under my supervision, and that the same is true and correct to the best of my belief.

3-31-2020

Date of Survey

Signature and Seal of  
Professional Surveyor:



MARK DILLON HARP 23786  
Certificate Number

JC

2018112764

District I  
1625 N. French Dr., Hobbs, NM 88240  
Phone: (575) 393-6161 Fax: (575) 393-0720  
District II  
811 S. First St., Artesia, NM 88210  
Phone: (575) 748-1283 Fax: (575) 748-9720  
District III  
1000 Rio Brazos Road, Aztec, NM 87410  
Phone: (505) 334-6178 Fax: (505) 334-6170  
District IV  
1220 S. St. Francis Dr., Santa Fe, NM 87505  
Phone: (505) 476-3460 Fax: (505) 476-3462

State of New Mexico  
Energy, Minerals & Natural Resources Department  
OIL CONSERVATION DIVISION  
1220 South St. Francis Dr.  
Santa Fe, NM 87505

EMNRD-OCD ARTESIA  
RECEIVED: 4/03/2020

Form C-102

Revised August 1, 2011

Submit one copy to appropriate

District Office

☒ AMENDED REPORT

## WELL LOCATION AND ACREAGE DEDICATION PLAT AS-DRILLED PLAT

<sup>1</sup> API Number 30-015- 45585	<sup>2</sup> Pool Code 98220	<sup>3</sup> Pool Name PURPLE SAGE; WOLFCAMP (GAS)
<sup>4</sup> Property Code 324930	<sup>5</sup> Property Name ROSS DRAW 25-36 FED	<sup>6</sup> Well Number 102H
<sup>7</sup> OGRID No. 005380	<sup>8</sup> Operator Name XTO ENERGY, INC.	<sup>9</sup> Elevation 2,959'

<sup>10</sup> Surface Location

UL or lot no.	Section	Township	Range	Lot Idn	Feet from the	North/South line	Feet from the	East/West line	County
C	25	26 S	29 E		170	NORTH	2,071	WEST	EDDY

<sup>11</sup> Bottom Hole Location If Different From Surface

UL or lot no.	Section	Township	Range	Lot Idn	Feet from the	North/South line	Feet from the	East/West line	County
L2	36	26 S	29 E		222	SOUTH	1,616	WEST	EDDY

<sup>12</sup> Dedicated Acres 447.9	<sup>13</sup> Joint or Infill	<sup>14</sup> Consolidation Code	<sup>15</sup> Order No.
--	-------------------------------	----------------------------------	-------------------------

No allowable will be assigned to this completion until all interests have been consolidated or a non-standard unit has been approved by the division.

NOTE: AS-DRILLED BOTTOM HOLE PLOTTED  
FROM DATA FURNISHED BY XTO ENERGY

<p><sup>16</sup></p> <p><b>GEODETIC COORDINATES</b> NAD 83 NME SURFACE LOCATION Y= 371,084.5 X= 663,560.1 LAT.= 32.019578°N LONG.= 103.938969°W</p> <p><b>K.O.P.</b> NAD 83 NME Y= 371,179.1 X= 663,168.5 LAT.= 32.019842°N LONG.= 103.940232°W</p> <p><b>FIRST TAKE POINT</b> NAD 83 NME Y= 370,547.7 X= 663,051.0 LAT.= 32.018108°N LONG.= 103.940618°W</p> <p><b>LAST TAKE POINT</b> NAD 83 NME Y= 364,366.5 X= 662,681.8 LAT.= 32.001120°N LONG.= 103.941882°W</p> <p><b>BOTTOM HOLE LOCATION</b> NAD 83 NME Y= 364,220.7 X= 662,677.9 LAT.= 32.000719°N LONG.= 103.941896°W</p>	<p><b>GEODETIC COORDINATES</b> NAD 27 NME SURFACE LOCATION Y= 371,027.1 X= 622,374.3 LAT.= 32.019453°N LONG.= 103.938489°W</p> <p><b>K.O.P.</b> NAD 27 NME Y= 371,121.6 X= 621,982.7 LAT.= 32.019717°N LONG.= 103.939751°W</p> <p><b>FIRST TAKE POINT</b> NAD 27 NME Y= 370,490.3 X= 621,865.2 LAT.= 32.017982°N LONG.= 103.940138°W</p> <p><b>LAST TAKE POINT</b> NAD 27 NME Y= 364,309.2 X= 621,495.8 LAT.= 32.000994°N LONG.= 103.941402°W</p> <p><b>BOTTOM HOLE LOCATION</b> NAD 27 NME Y= 364,163.4 X= 621,491.9 LAT.= 32.000593°N LONG.= 103.941416°W</p>	<p><b>LOT ACREAGE TABLE</b> SECTION 36 LOT 1 - 23.97 LOT 2 - 23.93 LOT 3 - 23.87 LOT 4 - 23.83 SECTION 35 LOT 12 - 23.94</p> <p><b>CORNER COORDINATES TABLE</b> NAD 83 NME A - Y= 371,204.6 N, X= 662,761.8 E B - Y= 371,284.9 N, X= 664,035.4 E C - Y= 368,546.3 N, X= 662,655.7 E D - Y= 368,627.0 N, X= 663,968.5 E E - Y= 365,887.8 N, X= 662,549.6 E F - Y= 365,971.1 N, X= 663,901.7 E G - Y= 363,998.0 N, X= 662,430.5 E H - Y= 364,003.6 N, X= 663,825.4 E</p> <p><b>CORNER COORDINATES TABLE</b> NAD 27 NME A - Y= 371,147.1 N, X= 621,576.0 E B - Y= 371,227.4 N, X= 622,849.6 E C - Y= 368,488.9 N, X= 621,469.8 E D - Y= 368,569.6 N, X= 622,782.6 E E - Y= 365,830.5 N, X= 621,363.7 E F - Y= 365,913.8 N, X= 622,715.7 E G - Y= 363,940.7 N, X= 621,244.5 E H - Y= 363,946.3 N, X= 622,639.4 E</p>	<p><b><sup>17</sup> OPERATOR CERTIFICATION</b> I hereby certify that the information contained herein is true and complete to the best of my knowledge and belief, and that this organization either owns a working interest or unleased mineral interest in the land including the proposed bottom hole location or has a right to drill this well at this location pursuant to a contract with an owner of such a mineral or working interest, or to a voluntary pooling agreement or a compulsory pooling order heretofore entered by the division.</p> <p><i>Cheryl Rowell</i> 2/20/20 Signature Date</p> <p>CHERYL ROWELL Printed Name</p> <p>cheryl_rowell@xtoenergy.com E-mail Address</p>	<p><b><sup>18</sup> SURVEYOR CERTIFICATION</b> I hereby certify that the well location shown on this plat was plotted from field notes of actual surveys made by me or under my supervision, and that the same is true and correct to the best of my belief.</p> <p>2-3-2020 Date of Survey</p> <p>Signature and Seal of Professional Surveyor: <i>Mark Dillon Harp</i></p> <p>MARK DILLON HARP 23786 Certificate Number</p> <p>RR/JC 2018112761</p>
--	---	--	---	--



NMOCD-Rec'd 10/01/2020

District I  
1625 N. French Dr., Hobbs, NM 88240  
Phone: (575) 393-6161 Fax: (575) 393-0720

District II  
811 S. First St., Artesia, NM 88210  
Phone: (575) 748-1283 Fax: (575) 748-9720

District III  
1000 Rio Brazos Road, Aztec, NM 87410  
Phone: (505) 334-6178 Fax: (505) 334-6170

District IV  
1220 S. St. Francis Dr., Santa Fe, NM 87505  
Phone: (505) 476-3460 Fax: (505) 476-3462

State of New Mexico  
Energy, Minerals & Natural Resources Department  
OIL CONSERVATION DIVISION  
1220 South St. Francis Dr.  
Santa Fe, NM 87505

Form C-102  
Revised August 1, 2011  
Submit one copy to appropriate  
District Office

☒ AMENDED REPORT

## WELL LOCATION AND ACREAGE DEDICATION PLAT AS-DRILLED PLAT

<sup>1</sup> API Number 30-015- 45585	<sup>2</sup> Pool Code 98220	<sup>3</sup> Pool Name PURPLE SAGE; WOLFCAMP (GAS)
<sup>4</sup> Property Code 324930	<sup>5</sup> Property Name ROSS DRAW 25-36 FED Com	<sup>6</sup> Well Number 102H
<sup>7</sup> OGRID No. 005380	<sup>8</sup> Operator Name XTO ENERGY, INC.	<sup>9</sup> Elevation 2,959'

<sup>10</sup> Surface Location

UL or lot no.	Section	Township	Range	Lot Idn	Feet from the	North/South line	Feet from the	East/West line	County
C	25	26 S	29 E		170	NORTH	2,071	WEST	EDDY

<sup>11</sup> Bottom Hole Location If Different From Surface

UL or lot no.	Section	Township	Range	Lot Idn	Feet from the	North/South line	Feet from the	East/West line	County
L2	36	26 S	29 E		222	SOUTH	1,616	WEST	EDDY

<sup>12</sup> Dedicated Acres 447.9	<sup>13</sup> Joint or Infill	<sup>14</sup> Consolidation Code	<sup>15</sup> Order No.
--	-------------------------------	----------------------------------	-------------------------

No allowable will be assigned to this completion until all interests have been consolidated or a non-standard unit has been approved by the division.

NOTE: AS-DRILLED BOTTOM HOLE PLOTTED  
FROM DATA FURNISHED BY XTO ENERGY

<sup>16</sup> GEODETIC COORDINATES NAD 83 NME SURFACE LOCATION Y= 371,084.5 X= 663,560.1 LAT.= 32.019578°N LONG.= 103.938969°W  K.O.P. NAD 83 NME Y= 371,179.1 X= 663,168.5 LAT.= 32.019842°N LONG.= 103.940232°W  FIRST TAKE POINT NAD 83 NME Y= 370,547.7 X= 663,051.0 LAT.= 32.018108°N LONG.= 103.940618°W  LAST TAKE POINT NAD 83 NME Y= 364,366.5 X= 662,681.8 LAT.= 32.001120°N LONG.= 103.941882°W  BOTTOM HOLE LOCATION NAD 83 NME Y= 364,220.7 X= 662,677.9 LAT.= 32.000719°N LONG.= 103.941896°W	<sup>23</sup> GEODETIC COORDINATES NAD 27 NME SURFACE LOCATION Y= 371,027.1 X= 622,374.3 LAT.= 32.019453°N LONG.= 103.938489°W  K.O.P. NAD 27 NME Y= 371,121.6 X= 621,982.7 LAT.= 32.019717°N LONG.= 103.939751°W  FIRST TAKE POINT NAD 27 NME Y= 370,490.3 X= 621,865.2 LAT.= 32.017982°N LONG.= 103.940138°W  LAST TAKE POINT NAD 27 NME Y= 364,309.2 X= 621,495.8 LAT.= 32.000994°N LONG.= 103.941402°W  BOTTOM HOLE LOCATION NAD 27 NME Y= 364,163.4 X= 621,491.9 LAT.= 32.000593°N LONG.= 103.941416°W	<p>LOT ACREAGE TABLE</p> <table><tr><th>SECTION</th><th>ACREAGE</th></tr><tr><td>SECTION 36</td><td></td></tr><tr><td>LOT 1 -</td><td>23.97</td></tr><tr><td>LOT 2 -</td><td>23.93</td></tr><tr><td>LOT 3 -</td><td>23.87</td></tr><tr><td>LOT 4 -</td><td>23.83</td></tr><tr><td>SECTION 35</td><td></td></tr><tr><td>LOT 12 -</td><td>23.94</td></tr></table> <p>CORNER COORDINATES TABLE</p> <table><tr><th colspan="2">NAD 83 NME</th></tr><tr><td>A - Y= 371,204.6 N, X= 662,761.8 E</td><td>B - Y= 371,284.9 N, X= 664,035.4 E</td></tr><tr><td>C - Y= 368,546.3 N, X= 662,655.7 E</td><td>D - Y= 368,627.0 N, X= 663,968.5 E</td></tr><tr><td>E - Y= 365,887.8 N, X= 662,549.6 E</td><td>F - Y= 365,971.1 N, X= 663,901.7 E</td></tr><tr><td>G - Y= 363,998.0 N, X= 662,430.5 E</td><td>H - Y= 364,003.6 N, X= 663,825.4 E</td></tr></table> <p>CORNER COORDINATES TABLE</p> <table><tr><th colspan="2">NAD 27 NME</th></tr><tr><td>A - Y= 371,147.1 N, X= 621,576.0 E</td><td>B - Y= 371,227.4 N, X= 622,849.6 E</td></tr><tr><td>C - Y= 368,488.9 N, X= 621,469.8 E</td><td>D - Y= 368,569.6 N, X= 622,782.6 E</td></tr><tr><td>E - Y= 365,830.5 N, X= 621,363.7 E</td><td>F - Y= 365,913.8 N, X= 622,715.7 E</td></tr><tr><td>G - Y= 363,940.7 N, X= 621,244.5 E</td><td>H - Y= 363,946.3 N, X= 622,639.4 E</td></tr></table>	SECTION	ACREAGE	SECTION 36		LOT 1 -	23.97	LOT 2 -	23.93	LOT 3 -	23.87	LOT 4 -	23.83	SECTION 35		LOT 12 -	23.94	NAD 83 NME		A - Y= 371,204.6 N, X= 662,761.8 E	B - Y= 371,284.9 N, X= 664,035.4 E	C - Y= 368,546.3 N, X= 662,655.7 E	D - Y= 368,627.0 N, X= 663,968.5 E	E - Y= 365,887.8 N, X= 662,549.6 E	F - Y= 365,971.1 N, X= 663,901.7 E	G - Y= 363,998.0 N, X= 662,430.5 E	H - Y= 364,003.6 N, X= 663,825.4 E	NAD 27 NME		A - Y= 371,147.1 N, X= 621,576.0 E	B - Y= 371,227.4 N, X= 622,849.6 E	C - Y= 368,488.9 N, X= 621,469.8 E	D - Y= 368,569.6 N, X= 622,782.6 E	E - Y= 365,830.5 N, X= 621,363.7 E	F - Y= 365,913.8 N, X= 622,715.7 E	G - Y= 363,940.7 N, X= 621,244.5 E	H - Y= 363,946.3 N, X= 622,639.4 E	<sup>17</sup> OPERATOR CERTIFICATION I hereby certify that the information contained herein is true and complete to the best of my knowledge and belief, and that this organization either owns a working interest or unleased mineral interest in the land including the proposed bottom hole location or has a right to drill this well at this location pursuant to a contract with an owner of such a mineral or working interest, or to a voluntary pooling agreement or a compulsory pooling order heretofore entered by the division.  Cheryl Rowell 2/20/20 Signature Date  CHERYL ROWELL Printed Name  cheryl_rowell@xtoenergy.com E-mail Address
SECTION	ACREAGE																																						
SECTION 36																																							
LOT 1 -	23.97																																						
LOT 2 -	23.93																																						
LOT 3 -	23.87																																						
LOT 4 -	23.83																																						
SECTION 35																																							
LOT 12 -	23.94																																						
NAD 83 NME																																							
A - Y= 371,204.6 N, X= 662,761.8 E	B - Y= 371,284.9 N, X= 664,035.4 E																																						
C - Y= 368,546.3 N, X= 662,655.7 E	D - Y= 368,627.0 N, X= 663,968.5 E																																						
E - Y= 365,887.8 N, X= 662,549.6 E	F - Y= 365,971.1 N, X= 663,901.7 E																																						
G - Y= 363,998.0 N, X= 662,430.5 E	H - Y= 364,003.6 N, X= 663,825.4 E																																						
NAD 27 NME																																							
A - Y= 371,147.1 N, X= 621,576.0 E	B - Y= 371,227.4 N, X= 622,849.6 E																																						
C - Y= 368,488.9 N, X= 621,469.8 E	D - Y= 368,569.6 N, X= 622,782.6 E																																						
E - Y= 365,830.5 N, X= 621,363.7 E	F - Y= 365,913.8 N, X= 622,715.7 E																																						
G - Y= 363,940.7 N, X= 621,244.5 E	H - Y= 363,946.3 N, X= 622,639.4 E																																						
<sup>18</sup> SURVEYOR CERTIFICATION I hereby certify that the well location shown on this plat was plotted from field notes of actual surveys made by me or under my supervision, and that the same is true and correct to the best of my belief.  2-3-2020 Date of Survey  Signature and Seal of Professional Surveyor:  MARK DILLON HARP 23786 Certificate Number  RR/JC 2018112761																																							

RECEIVED

District I  
1625 N. French Dr., Hobbs, NM 88240  
Phone: (575) 393-6161 Fax: (575) 393-0720

District II  
811 S. First St., Artesia, NM 88210  
Phone: (575) 748-1283 Fax: (575) 748-9720

District III  
1000 Rio Brazos Road, Aztec, NM 87410  
Phone: (505) 334-6178 Fax: (505) 334-6170

District IV  
1220 S. St. Francis Dr., Santa Fe, NM 87505  
Phone: (505) 476-3460 Fax: (505) 476-3462

State of New Mexico  
Energy, Minerals & Natural Resources Department  
OIL CONSERVATION DIVISION  
1220 South St. Francis Dr.  
Santa Fe, NM 87505

FEB 13 2020

Form C-102  
Revised August 1, 2011  
To be completed by appropriate  
District Office

☒ AMENDED REPORT

## WELL LOCATION AND ACREAGE DEDICATION PLAT AS-DRILLED PLAT

<sup>1</sup> API Number 30-015-45591	<sup>2</sup> Pool Code 98220	<sup>3</sup> Pool Name PURPLE SAGE; WOLFCAMP
<sup>4</sup> Property Code 321151	<sup>5</sup> Property Name ROSS DRAW 25-36 FED COM	<sup>6</sup> Well Number 161H
<sup>7</sup> OGRID No. 005380	<sup>8</sup> Operator Name XTO ENERGY, INC.	<sup>9</sup> Elevation 2,928'

<sup>10</sup> Surface Location

UL or lot no.	Section	Township	Range	Lot Idn	Feet from the	North/South line	Feet from the	East/West line	County
D	25	26 S	29 E		170	NORTH	305	WEST	EDDY

<sup>11</sup> Bottom Hole Location If Different From Surface

UL or lot no.	Section	Township	Range	Lot Idn	Feet from the	North/South line	Feet from the	East/West line	County
L1	36	26 S	29 E		183	SOUTH	349	WEST	EDDY

<sup>12</sup> Dedicated Acres	<sup>13</sup> Joint or Infill	<sup>14</sup> Consolidation Code	<sup>15</sup> Order No.
447.9			

No allowable will be assigned to this completion until all interests have been consolidated or a non-standard unit has been approved by the division.

NOTE: AS-DRILLED BOTTOM HOLE PLOTTED  
FROM DATA FURNISHED BY XTO ENERGY

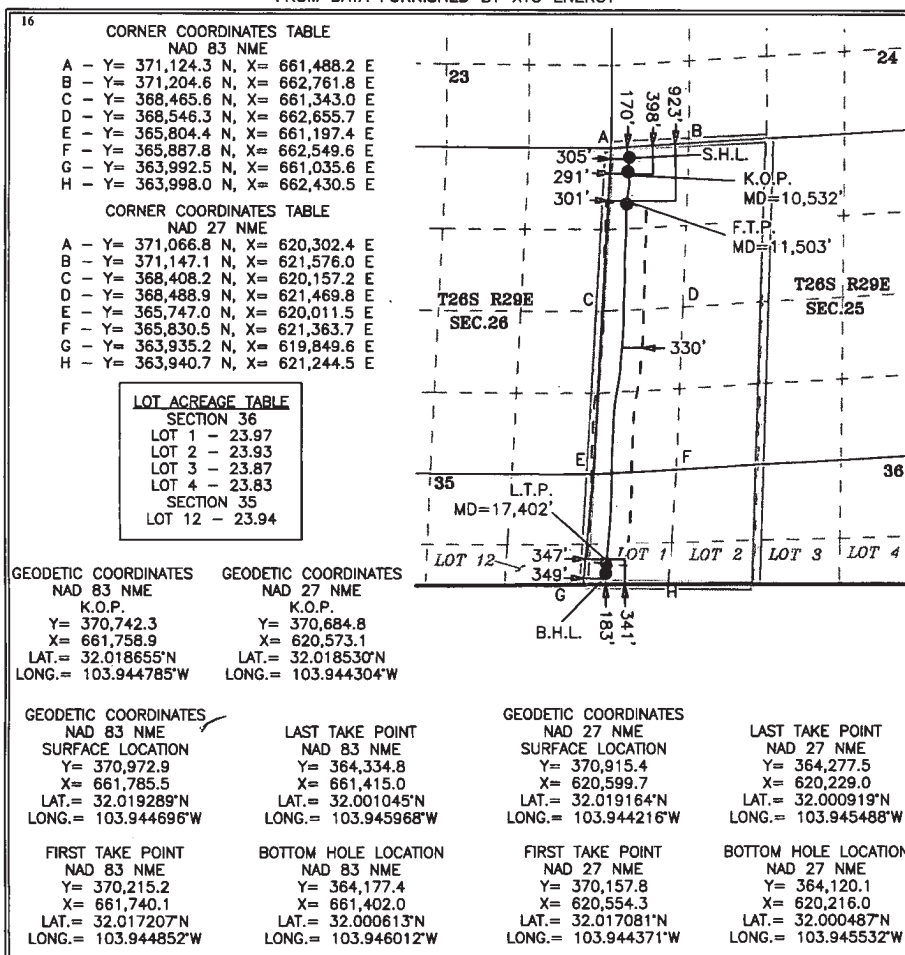
<sup>17</sup> OPERATOR CERTIFICATION

I hereby certify that the information contained herein is true and complete to the best of my knowledge and belief, and that this organization either owns a working interest or unleased mineral interest in the land including the proposed bottom hole location or has a right to drill this well at this location pursuant to a contract with an owner of such a mineral or working interest, or to a voluntary pooling agreement or a compulsory pooling order heretofore entered by the division.

Cheryl Rowell 2/7/20  
Signature Date

CHERYL ROWELL

Printed Name

cheryl\_rowell@xtoenergy.com

E-mail Address

<sup>18</sup> SURVEYOR CERTIFICATION

I hereby certify that the well location shown on this plat was plotted from field notes of actual surveys made by me or under my supervision, and that the same is true and correct to the best of my belief.

2-6-2020

Date of Survey

Signature and Seal of  
Professional Surveyor:

MARK DILLON HARP 23786  
Certificate Number



RR/JC 2018112756

RWP 4-21-2020

District I  
1625 N. French Dr., Hobbs, NM 88240  
Phone: (575) 393-6161 Fax: (575) 393-0720

District II  
811 S. First St., Artesia, NM 88210  
Phone: (575) 748-1283 Fax: (575) 748-9720

District III  
1000 Rio Brazos Road, Aztec, NM 87410  
Phone: (505) 334-6178 Fax: (505) 334-6170

District IV  
1220 S. St. Francis Dr., Santa Fe, NM 87505  
Phone: (505) 476-3460 Fax: (505) 476-3462

State of New Mexico  
Energy, Minerals & Natural Resources Department  
OIL CONSERVATION DIVISION  
1220 South St. Francis Dr.  
Santa Fe, NM 87505

Form C-102  
Revised August 1, 2011  
Copy to appropriate  
District Office

☒ AMENDED REPORT

WELL LOCATION AND ACREAGE DEDICATION PLAT AS-DRILLED PLAT

<sup>1</sup> API Number 30-015- 45590	<sup>2</sup> Pool Code 98220	<sup>3</sup> Pool Name PURPLE SAGE; WOLFCAMP (GAS)
<sup>4</sup> Property Code 326209	<sup>5</sup> Property Name ROSS DRAW 25-36 FED	<sup>6</sup> Well Number 131H
<sup>7</sup> OGRID No. 005380	<sup>8</sup> Operator Name XTO ENERGY, INC.	<sup>9</sup> Elevation 2,928'

<sup>10</sup> Surface Location

UL or lot no.	Section	Township	Range	Lot Idn	Feet from the	North/South line	Feet from the	East/West line	County
D	25	26 S	29 E		170	NORTH	485	WEST	EDDY

<sup>11</sup> Bottom Hole Location If Different From Surface

UL or lot no.	Section	Township	Range	Lot Idn	Feet from the	North/South line	Feet from the	East/West line	County
L1	36	26 S	29 E		199	SOUTH	724	WEST	EDDY

<sup>12</sup> Dedicated Acres	<sup>13</sup> Joint or Infill	<sup>14</sup> Consolidation Code	<sup>15</sup> Order No.
447.9			

No allowable will be assigned to this completion until all interests have been consolidated or a non-standard unit has been approved by the division.

NOTE: AS-DRILLED BOTTOM HOLE PLOTTED  
FROM DATA FURNISHED BY XTO ENERGY

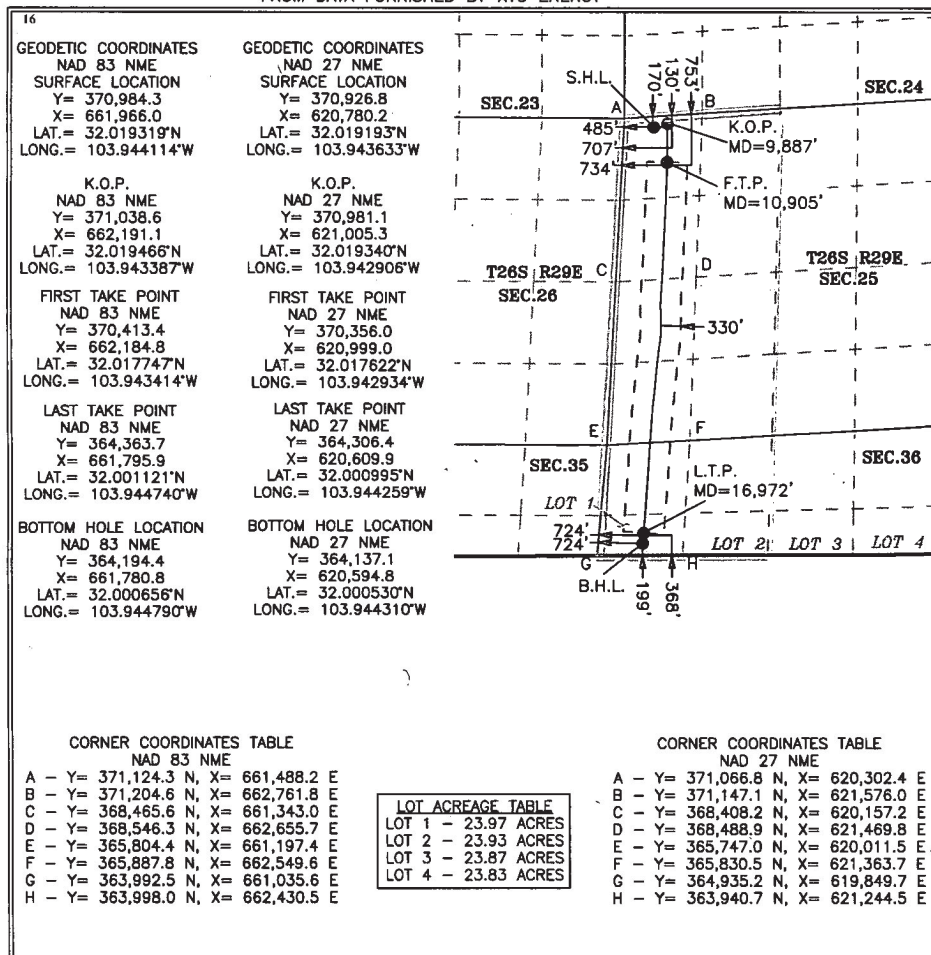

<sup>17</sup> OPERATOR CERTIFICATION

I hereby certify that the information contained herein is true and complete to the best of my knowledge and belief, and that this organization either owns a working interest or unleased mineral interest in the land including the proposed bottom hole location or has a right to drill this well at this location pursuant to a contract with an owner of such a mineral or working interest, or to a voluntary pooling agreement or a compulsory pooling order heretofore entered by the division.

*Cheryl Rowell* 1/24/20  
Signature Date

Cheryl Rowell

Printed Name

cheryl\_rowell@xtoenergy.com

E-mail Address

<sup>18</sup> SURVEYOR CERTIFICATION

I hereby certify that the well location shown on this plat was plotted from field notes of actual surveys made by me or under my supervision, and that the same is true and correct to the best of my belief.

1-20-2020

Date of Survey

Signature and Seal of  
Professional Surveyor:

MARK DILLON HARP 23786  
Certificate Number



JC

2018112755

**EXHIBIT A**

To Communitization Agreement dated October 23, 2024

Plat of communitized area covering the:

Subdivisions W/2, of Sect(s). 25 & 36, T 26S, R 29E, NMPM, Eddy County, NM.

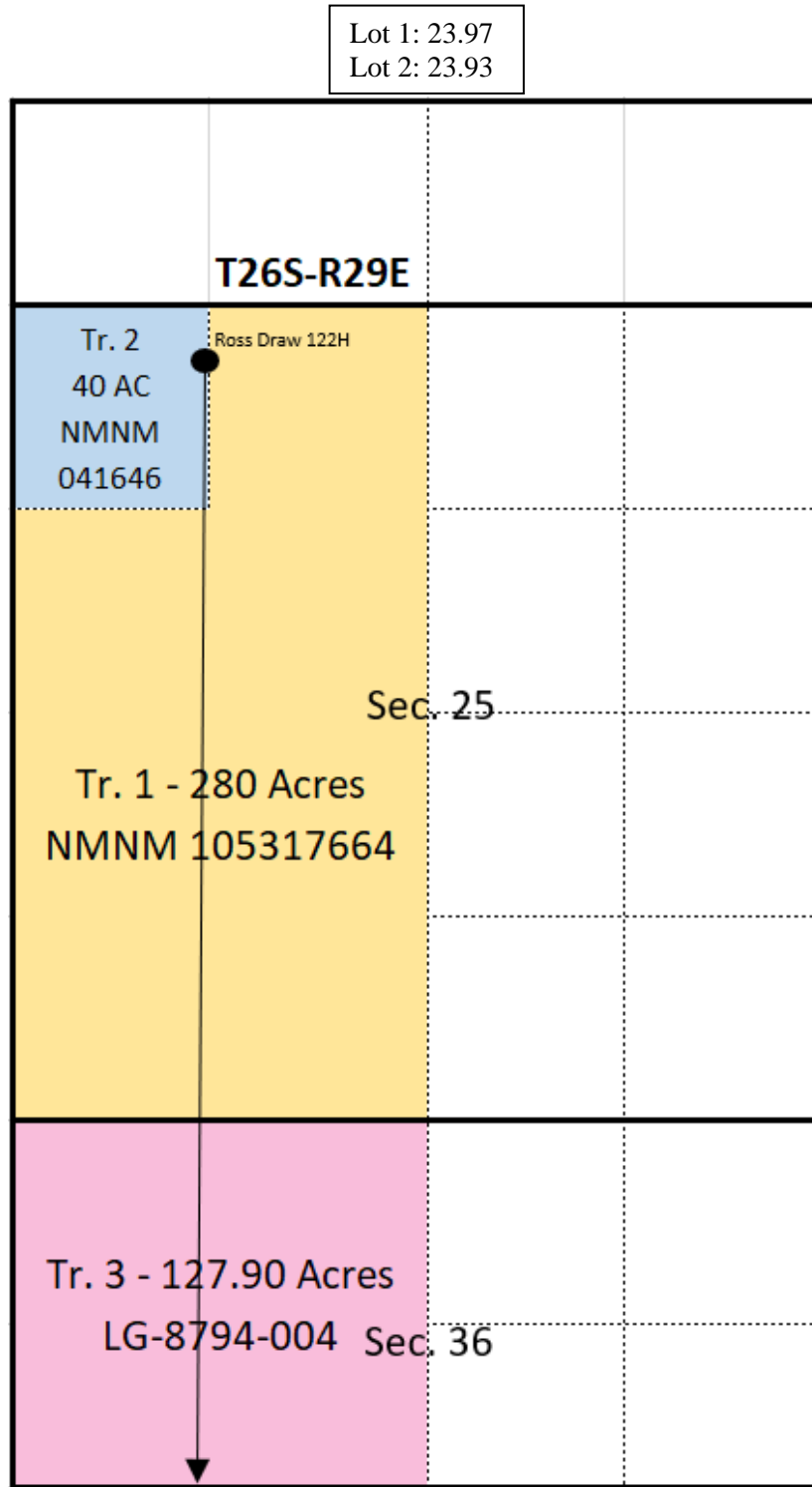



**EXHIBIT B**To Communitization Agreement dated October 23, 2024, embracing theSubdivisions W/2  
of Sect(s) 25, 36, T 26S, R 29E, N.M.P.M., Eddy County, NMOperator of Communitized Area: XTO Holdings, LLC**DESCRIPTION OF LEASES COMMITTED****TRACT NO. 1**Lease Serial No.: NMNM-035607-NMNM 10531766Lease Date: March 1, 1979Lease Term: 10 YearsLessor: United States of AmericaOriginal Lessee: Susan DawsonPresent Lessee: Costilla Energy, Ellwade Corporation, Wigzell 2009, Tr. WPXDescription of Land Committed: Subdivisions SW/4NW/4, W/2NW/4, SW/4,Sect(s) 25, Twp 26S, Rng 29E NMPM, Eddy County, NMNumber of Acres: 280Royalty Rate: Fixed (12.5%)Name and Percent ORRI Owners: See Exhibit "C"Name and Percent WI Owners: XTO Holdings, LLC-100%**TRACT NO. 2**Lease Serial No.: NMNM 041646Lease Date: November 1, 1980Lease Term: 5 YearsLessor: State of New MexicoOriginal Lessee: Campeche Petro, LP.Present Lessee: Campeche Petro, LPDescription of Land Committed: Subdivisions NW/4NW/4,Sect(s) 25, Twp 26S, Rng 29E, NMPM, Eddy County, NMNumber of Acres: 40Royalty Rate: Sliding Scale – 12.5% to 25%Name and Percent ORRI Owners: None of RecordName and Percent WI Owners: XTO Holdings, LLC – 100%

**TRACT NO. 3**Lease Serial No.: LG-8794-004Lease Date: October 1, 1980Lease Term: 10 YearsLessor: State of New MexicoOriginal Lessee: Texaco Exploration and Production Inc.Present Lessee: Campeche Petro, LPDescription of Land Committed: Subdivisions N/2NW/4, Lots 1 (23.97), 2 (23.93),Sect(s) 36, Twp 26S, Rng 29E, NMPM, Eddy County, NMNumber of Acres: 127.90Royalty Rate: Fixed (12.5%)Name and Percent ORRI Owners: None of RecordName and Percent WI Owners: Chevron U.S.A. Inc – 100%

**RECAPITULATION**

<b>Tract numbers</b>	<b>Number of Acres Committed</b>	<b>Percentage of Interest in Communitized Area</b>
Tract No.1	<u>280</u>	<u>62.51%</u>
Tract No.2	<u>40</u>	<u>8.93%</u>
Tract No.3	<u>127.9</u>	<u>28.56%</u>

**Exhibit D-1**

**Locator Map**

BEFORE THE OIL CONSERVATION DIVISION  
Santa Fe, New Mexico  
Exhibit No. D-1  
Submitted by: XTO Energy, Inc.  
Hearing Date: October 9, 2025  
Case no. 25577

**ExxonMobil**

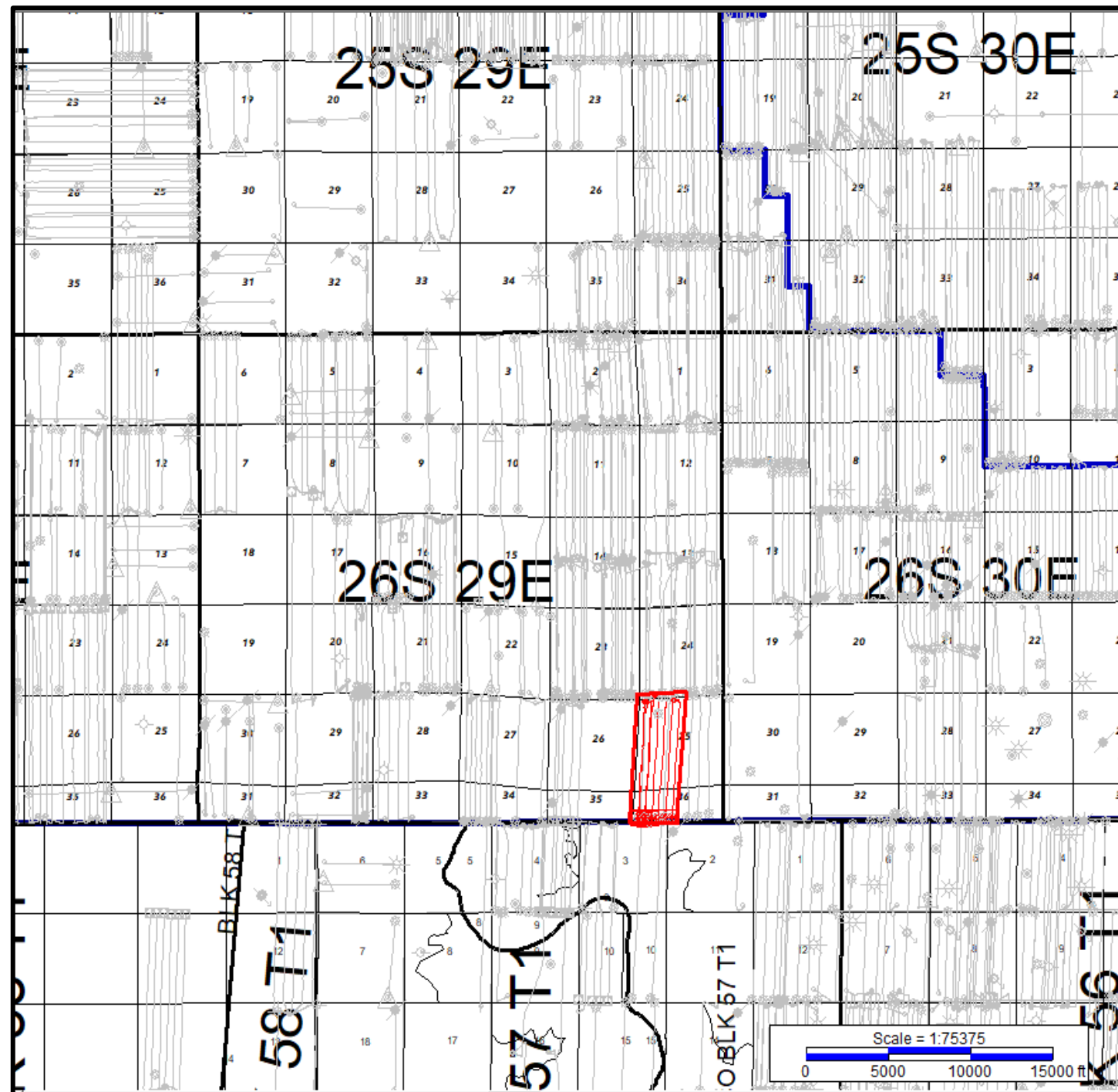

## Exhibit D-2

EM/XTO Structure Map  
(true vertical depth subsea)

Wolfcamp Formation  
(Contour Interval = 100')

Cross Section Location

BEFORE THE OIL CONSERVATION DIVISION  
Santa Fe, New Mexico  
Exhibit No. D-2  
Submitted by: XTO Energy, Inc.  
Hearing Date: October 9, 2025  
Case no. 25577

**ExxonMobil**

Released to Imaging: 10/3/2025 9:52:23 AM

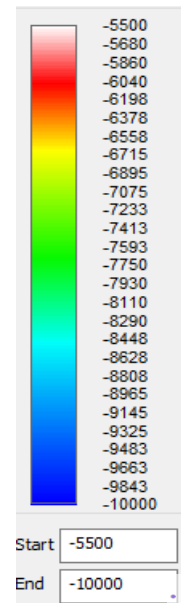
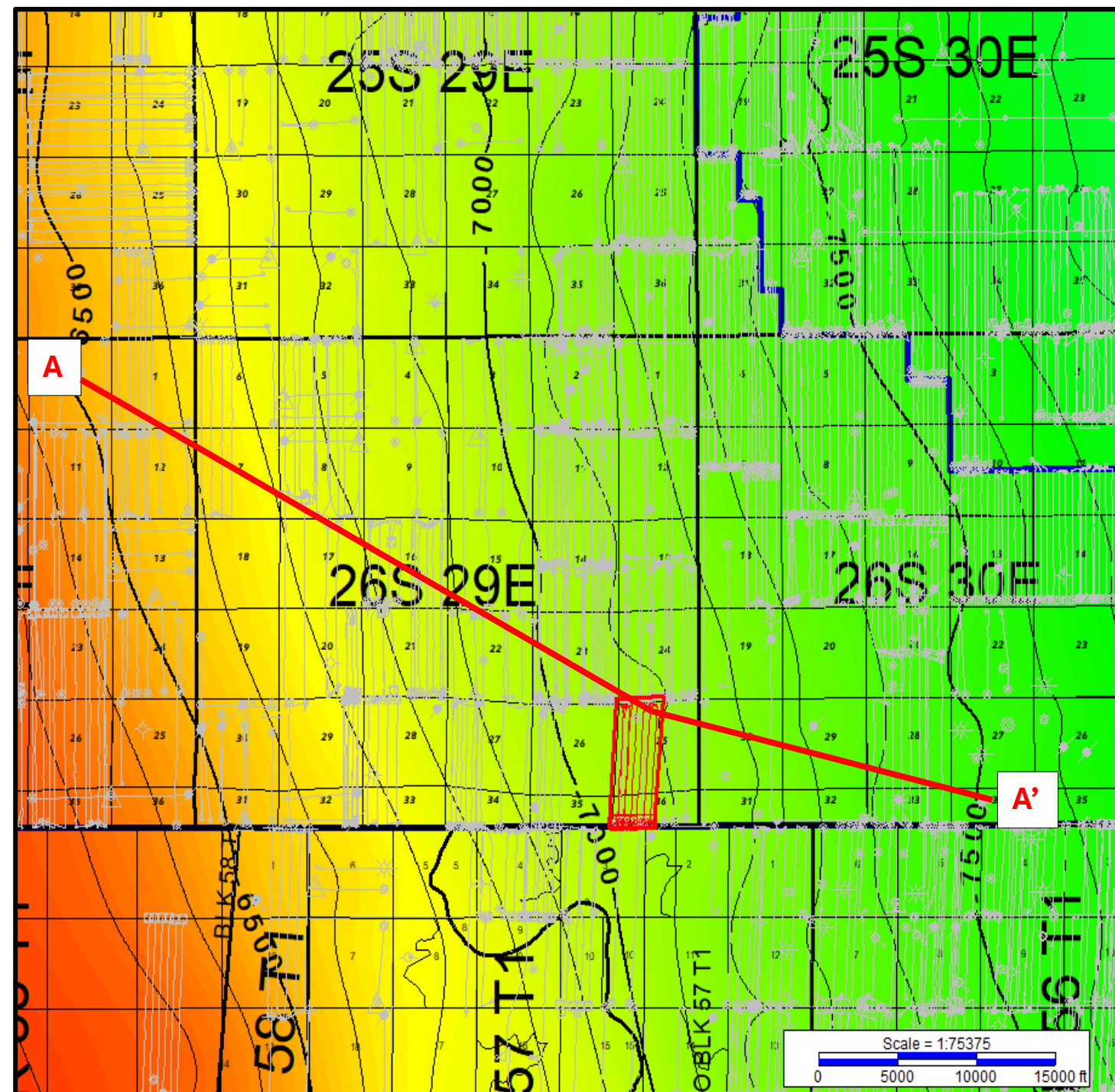



Cross Section  
Wolfcamp  
Formation

A

A'

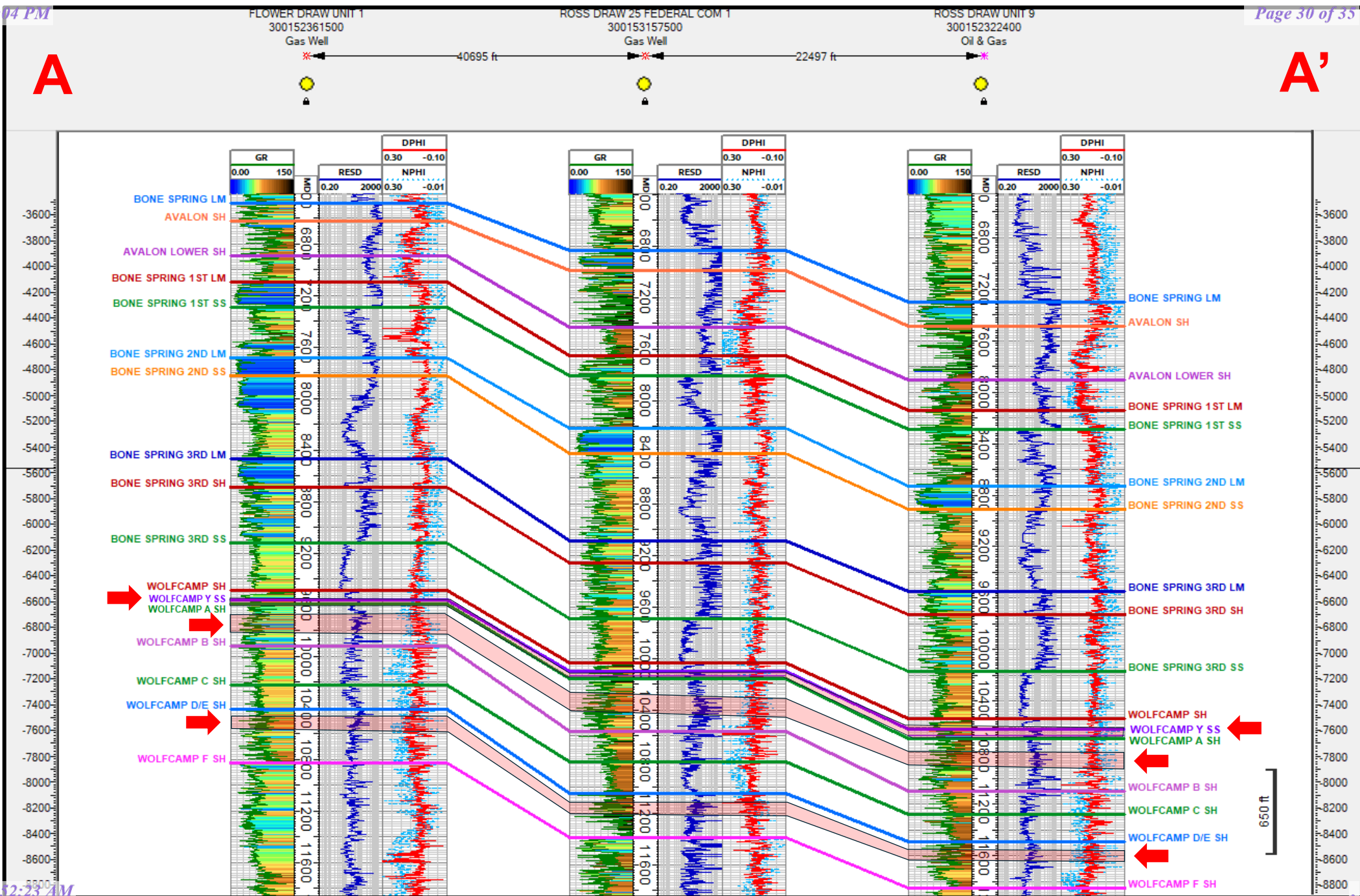

BEFORE THE OIL CONSERVATION DIVISION  
Santa Fe, New Mexico  
Exhibit No. D-3  
Submitted by: XTO Energy, Inc.  
Hearing Date: October 9, 2025  
Case no. 25577

**STATE OF NEW MEXICO  
ENERGY, MINERALS AND NATURAL RESOURCES DEPARTMENT  
OIL CONSERVATION DIVISION**

**APPLICATION OF XTO ENERGY, INC.  
FOR COMPULSORY POOLING,  
EDDY COUNTY, NEW MEXICO.**

**CASE NO. 25577**

**SELF-AFFIRMED STATEMENT OF  
PAULA M. VANCE**

1. I am attorney in fact and authorized representative of XTO Energy, Inc. ("XTO"), the Applicant herein. I have personal knowledge of the matter addressed herein and am competent to provide this self-affirmed statement.

2. The above-referenced application and notice of the hearing on this application was sent by certified mail to the locatable affected parties on the date set forth in the letter attached hereto.

3. The spreadsheet attached hereto contains the names of the parties to whom notice was provided.

4. The spreadsheet attached hereto contains the information provided by the United States Postal Service on the status of the delivery of this notice as of September 29, 2025.

5. I caused a notice to be published to all parties subject to these proceedings. An affidavit of publication from the publication's legal clerk with a copy of the notice of publication is attached herein.

6. I affirm under penalty of perjury under the laws of the State of New Mexico that the foregoing statements are true and correct. I understand that this self-affirmed statement will be used as written testimony in this case. This statement is made on the date next to my signature below.

**BEFORE THE OIL CONSERVATION DIVISION  
Santa Fe, New Mexico  
Exhibit No. E  
Submitted by: XTO Energy, Inc.  
Hearing Date: October 9, 2025  
Case no. 25577**



Paula M. Vance

09/30/25

Date





**Paula M. Vance**  
**Associate**  
**Phone** (505) 988-4421  
**Email** pmvance@hollandhart.com

August 22, 2025

**VIA CERTIFIED MAIL**  
**CERTIFIED RECEIPT REQUESTED**

**TO: ALL INTEREST OWNERS SUBJECT TO POOLING PROCEEDINGS**

**Re: Application of XTO Energy, Inc. for Compulsory Pooling, Eddy County, New Mexico: Ross Draw 25-36 Federal Com 101H, 102H, 103H, 122H, 123H, 131H, and 161H wells**

Ladies & Gentlemen:

This letter is to advise you that XTO Energy, Inc. has filed the enclosed application with the New Mexico Oil Conservation Division. A hearing has been requested before a Division Examiner on September 11, 2025, and the status of the hearing can be monitored through the Division's website at <https://www.emnrd.nm.gov/ocd/>.

**It is anticipated that hearings will be held in a hybrid format with both in-person and virtual participation options. The meeting will be held in the Pecos Hall Hearing Room at the Wendall Chino Building, 1st Floor, 1220 South St. Francis Dr., Santa Fe, New Mexico. To participate virtually in the hearing, see the instructions posted on the OCD Hearings website: <https://www.emnrd.nm.gov/ocd/hearing-info/>.**

You are not required to attend this hearing, but as an owner of an interest that may be affected by this application, you may appear and present testimony. Failure to appear at that time and become a party of record will preclude you from challenging the matter at a later date. Parties appearing in cases are required to file a Pre-hearing Statement four business days in advance of a scheduled hearing that complies with the provisions of NMAC 19.15.4.13.B.

If you have any questions about this matter, please contact Chad Smith at (281) 939-3707 or [chad.d.smith@exxonmobil.com](mailto:chad.d.smith@exxonmobil.com).

Sincerely,

A handwritten signature in blue ink that appears to read 'Paula M. Vance'.

Paula M. Vance  
**ATTORNEY FOR XTO ENERGY, INC.**

T 505.988.4421 F 505.983.6043  
110 North Guadalupe, Suite 1, Santa Fe, NM 87501-1849  
Mail to: P.O. Box 2208, Santa Fe, NM 87504-2208  
[www.hollandhart.com](http://www.hollandhart.com)

Alaska	Montana	Utah
Colorado	Nevada	Washington, D.C.
Idaho	New Mexico	Wyoming

XTO - Ross Draw 122H Pooling RTO (Refile) - Case no. 25577  
Postal Delivery Report

9414811898765472953414	Costilla Energy	PO Box 10369	Midland	TX	79702-7369	Your item has been delivered to the original sender at 10:58 am on September 22, 2025 in SANTA FE, NM 87501.
9414811898765472953469	Ellwade Corp	3520 96th St	Lubbock	TX	79423-3827	Your item was delivered to an individual at the address at 10:40 am on August 28, 2025 in LUBBOCK, TX 79423.
9414811898765472953407	Wigzell 2009 Trust	1302 S Rusk St	Weatherford	TX	76086-5630	Your item was delivered to an individual at the address at 11:01 am on August 26, 2025 in WEATHERFORD, TX 76086.
9414811898765472953445	WPX Energy Permian LLC	333 W Sheridan Ave	Oklahoma City	OK	73102-5010	Your item was picked up at the post office at 7:49 am on August 26, 2025 in OKLAHOMA CITY, OK 73102.
9414811898765472953438	Campeche Petro LP	500 Commerce St Ste 600	Fort Worth	TX	76102-5477	Your item was delivered to the front desk, reception area, or mail room at 4:21 pm on August 26, 2025 in FORT WORTH, TX 76102.

## AFFIDAVIT OF PUBLICATION

CARLSBAD CURRENT-ARGUS  
PO BOX 507  
HUTCHINSON, KS 67504-0507

STATE OF NEW MEXICO } SS  
COUNTY OF EDDY }

Account Number: 1232  
Ad Number: 60110  
Description: Case 25577  
Ad Cost: \$100.52

Sherry Groves, being first duly sworn, says:

That she is the Agent of the the Carlsbad Current-Argus, a Weekly newspaper of general circulation, printed and published in Carlsbad, Eddy County, New Mexico; that the publication, a copy of which is attached hereto, was published in said newspaper on the following dates:

August 26, 2025

That said newspaper was regularly issued and circulated on those dates.

SIGNED:

*Sherry Groves*

Agent

Subscribed to and sworn to me this 3<sup>rd</sup> day of September 2025.

*Staci Woods*

Notary Public

County Eddy  
ID#: 131272683  
My commission expires: 9/7/25

Case No. 25577: Application of XTO Energy, Inc. for Compulsory Pooling, Eddy County, New Mexico. Notice to all affected interest owners, including all heirs, devisees and successors of: Costilla Energy; Ellwade Corp.; Wigzell 2009 Trust; WPX Energy Permian LLC; and Campeche Petro LP. The State of New Mexico, Energy Minerals and Natural Resources Department, Oil Conservation Division (Division) hereby gives notice that the Division will hold public hearing 8:30 a.m. on September 11, 2025, to consider this application. The hearing will be conducted in a hybrid fashion, both in-person at the Energy, Minerals, Natural Resources Department, Wendell Chino Building, Pecos Hall, 1220 South St. Francis Drive, 1st Floor, Santa Fe, NM 87505 and via the WebEx virtual meeting platform. To participate in the hearings electronically, see the instructions posted on the docket for the hearing date: <https://www.emnrd.nm.gov/oed/hearing-info/> or contact Freya Tschantz, at Freya.Tschantz@emnrd.nm.gov. Applicant in the above-styled cause seeks an order pooling all uncommitted record title owners in the Wolfcamp formation underlying a standard 447.9-acre, more or less, horizontal well spacing unit comprised of the W/2 of Section 25 and the N/2 NW/4 and Lots 1 and 2 (NW/4 equivalent) of irregular Section 36, Township 26 South, Range 29 East, NMPM, Eddy County, New Mexico. Said unit will be initially dedicated to the drilled and producing Ross Draw Federal Com 25-36 131H (API No. 30-015-45590) and the Ross Draw 25-36 Federal Com 161H (API No. 30-015-45591) wells, both with surface locations in the NW/4 NW/4 (Unit D) of Section 25, first take points in the NW/4 NW/4 (Unit D) of Section 25 and last take points in Lot 1 (SW/4 NW/4 equivalent) of irregular Section 36; the Ross Draw 25-36 Federal Com 102H (API No. 30-015-45585), Ross Draw 25-36 Federal Com 103H (API No. 30-015-45595), and Ross Draw 25-36 Federal Com 123H (API No. 30-015-45596) wells, all with surface locations in the NE/4 NW/4 (Unit C) of Section 25, first take points in the NE/4 NW/4 (Unit C) of Section 25 and last take points in Lot 2 (SE/4 NW/4 equivalent) of irregular Section 36; and the Ross Draw 25-36 Fed 101H (API No. 30-015-45587) and Ross Draw 25-36 Fed 122H (API No. 30-015-45589) wells, both with surface locations in the SW/4 SW/4 (Unit M) of Section 24, first take points in the NW/4 NW/4 (Unit D) of Section 25 and last take point in Lot 1 (SW/4 NW/4 equivalent) of irregular Section 36. Said area is located along the Texas and New Mexico border.

60110-Published in Carlsbad Current Argus Aug. 26, 2025

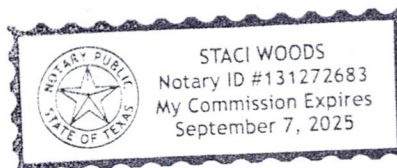

KARI REESE  
HOLLAND & HART LLP  
420 L STREET, SUITE 550  
ANCHORAGE, AK 99501

BEFORE THE OIL CONSERVATION DIVISION

Santa Fe, New Mexico

Exhibit No. F

Submitted by: XTO Energy, Inc.

Hearing Date: October 9, 2025

Case no. 25577