

**BEFORE THE OIL CONSERVATION DIVISION
EXAMINER HEARING OCTOBER 9, 2025**

CASE No. 25598

REGAL LAGER 3H-4H, 23H-24H WELLS

LEA COUNTY, NEW MEXICO



**STATE OF NEW MEXICO
ENERGY, MINERALS AND NATURAL RESOURCES DEPARTMENT
OIL CONSERVATION DIVISION**

**APPLICATION OF OXY USA, INC.
FOR COMPULSORY POOLING,
LEA COUNTY, NEW MEXICO**

CASE NO. 25598

TABLE OF CONTENTS

- **Mewbourne Exhibit A:** Compulsory Pooling Application Checklist
- **Mewbourne Exhibit B:** Application of OXY for Compulsory Pooling
- **Mewbourne Exhibit C:** Self-Affirmed Statement of Courtney Carr, Landman
 - Mewbourne Exhibit C-1: C-102s
 - Mewbourne Exhibit C-2: Land Tract Map & Ownership Breakdown
 - Mewbourne Exhibit C-3: Sample Well Proposal Letters with AFE
 - Mewbourne Exhibit C-4: Chronology of Contacts
- **Mewbourne Exhibit D:** Self-Affirmed Statement of Jared Rountree, Geologist
 - Mewbourne Exhibit D-1: Locator Map
 - Mewbourne Exhibit D-2: Subsea Structure Map
 - Mewbourne Exhibit D-3: Stratigraphic Cross-Section
- **Mewbourne Exhibit E:** Self-Affirmed Statement of Notice
- **Mewbourne Exhibit F:** Affidavit of Publication

COMPULSORY POOLING APPLICATION CHECKLIST

ALL INFORMATION IN THE APPLICATION MUST BE SUPPORTED BY SIGNED AFFIDAVITS

Case: 25598	APPLICANT'S RESPONSE
Date	October 9, 2025
Applicant	OXY USA, Inc.
Designated Operator & OGRID (affiliation if applicable)	OXY USA, Inc. (16696)
Applicant's Counsel:	Holland & Hart LLP
Case Title:	Application of OXY USA Inc. For Compulsory Pooling, Lea County, New Mexico.
Entries of Appearance/Intervenors:	ConocoPhillips
Well Family	Regal Lager
Formation/Pool	
Formation Name(s) or Vertical Extent:	Bone Spring
Primary Product (Oil or Gas):	Oil
Pooling this vertical extent:	N/A
Pool Name and Pool Code:	Bilbrey Basin; Bone Spring [5695]
Well Location Setback Rules:	Statewide setbacks
Spacing Unit	
Type (Horizontal/Vertical)	Horizontal
Size (Acres)	960-acre, more or less
Building Blocks:	40 acres
Orientation:	Standup
Description: TRS/County	E/2 of irregular Sections 19, 30 and 31, Township 21 South, Range 32 East, NMPM, Lea County, New Mexico.
Standard Horizontal Well Spacing Unit (Y/N), If No, describe and is approval of non-standard unit requested in this application?	Yes
Other Situations	
Depth Severance: Y/N. If yes, description	No
Proximity Tracts: If yes, description <div style="text-align: center;"> BEFORE THE OIL CONSERVATION DIVISION Santa Fe, New Mexico Exhibit No. A Submitted by: OXY USA INC. Hearing Date: October 9, 2025 Case No. 25598 </div>	Yes; the completed interval of the Regal Lager 31_19 Federal Com 3H well is expected to remain within 330 feet of the adjoining quarter-quarter section (or equivalent) tracts to allow inclusion of these proximity tracts within the proposed horizontal spacing unit under 19.15.16.15.B(1)(b) NMAC.
Proximity Defining Well: if yes, description	Yes; see above.
Applicant's Ownership in Each Tract	Exhibit C-2
Well(s)	
Name & API (if assigned), surface and bottom hole location, footages, completion target, orientation, completion status	Add wells as needed

Well #1	<u>Regal Lager 31 19 Federal Com 3H</u> (API No. 30-025-54898) SHL: 763' FNL, 947' FEL (Unit A), irregular Section 6 BHL: 20' FNL, 1,600' FEL (Unit B), irregular Section 19 Completion Target: Bone Spring Well Orientation: Standup Completion Location expected to be: Standard; proximity well
Well #2	<u>Regal Lager 31 19 Federal Com 4H</u> (API No. 30-025-54339) SHL: 763' FNL, 917' FEL (Unit A), irregular Section 6 BHL: 20' FNL, 330' FEL (Unit A), irregular Section 19 Completion Target: Bone Spring Well Orientation: Standup Completion Location expected to be: Standard
Well #3	<u>Regal Lager 31 19 Federal Com 23H</u> (API No. 30-025-54341) SHL: 764' FNL, 857' FEL (Unit A), irregular Section 6 BHL: 20' FNL, 2,310' FEL (Unit B), irregular Section 19 Completion Target: Bone Spring Well Orientation: Standup Completion Location expected to be: Standard
Well #4	<u>Regal Lager 31 19 Federal Com 24H</u> (API No. 30-025-54342) SHL: 764' FNL, 827' FEL (Unit A), irregular Section 6 BHL: 20' FNL, 990' FEL (Unit A), irregular Section 19 Completion Target: Bone Spring Well Orientation: Standup Completion Location expected to be: Standard
Horizontal Well First and Last Take Points	Exhibit C-1
Completion Target (Formation, TVD and MD)	Exhibit D-3
AFE Capex and Operating Costs	
Drilling Supervision/Month \$	N/A
Production Supervision/Month \$	N/A
Justification for Supervision Costs	N/A
Requested Risk Charge	N/A
Notice of Hearing	
Proposed Notice of Hearing	Exhibit B
Proof of Mailed Notice of Hearing (20 days before hearing)	Exhibit E
Proof of Published Notice of Hearing (10 days before hearing)	Exhibit F
Ownership Determination	
Land Ownership Schematic of the Spacing Unit	Exhibit C-2
Tract List (including lease numbers and owners)	Exhibit C-2

If approval of Non-Standard Spacing Unit is requested, Tract List (including lease numbers and owners) of Tracts subject to notice requirements.	N/A
Pooled Parties (including ownership type)	Exhibit C-3
Unlocatable Parties to be Pooled	N/A
Ownership Depth Severance (including percentage above & below)	N/A
Joinder	
Sample Copy of Proposal Letter	N/A
List of Interest Owners (ie Exhibit A of JOA)	Exhibit C-2
Chronology of Contact with Non-Joined Working Interests	Exhibit C-4
Overhead Rates In Proposal Letter	N/A
Cost Estimate to Drill and Complete	N/A
Cost Estimate to Equip Well	N/A
Cost Estimate for Production Facilities	N/A
Geology	
Summary (including special considerations)	Exhibit D
Spacing Unit Schematic	Exhibit D-1
Gunbarrel/Lateral Trajectory Schematic	Exhibit D-1
Well Orientation (with rationale)	Exhibit D & D-1
Target Formation	Exhibit D-1
HSU Cross Section	Exhibit D-3
Depth Severance Discussion	N/A
Forms, Figures and Tables	
C-102	Exhibit C-1
Tracts	Exhibit C-2
Summary of Interests, Unit Recapitulation (Tracts)	Exhibit C-2
General Location Map (including basin)	Exhibit D-1
Well Bore Location Map	Exhibit D-1
Structure Contour Map - Subsea Depth	Exhibit D-2
Cross Section Location Map (including wells)	Exhibit D-3
Cross Section (including Landing Zone)	Exhibit D-3
Additional Information	
Special Provisions/Stipulations	
CERTIFICATION: I hereby certify that the information provided in this checklist is complete and accurate.	
Printed Name (Attorney or Party Representative):	Paula M. Vance
Signed Name (Attorney or Party Representative):	
Date:	10/2/2025

**STATE OF NEW MEXICO
ENERGY, MINERALS AND NATURAL RESOURCES DEPARTMENT
OIL CONSERVATION DIVISION**

**APPLICATION OF OXY USA, INC.
FOR COMPULSORY POOLING,
LEA COUNTY, NEW MEXICO.**

CASE NO. 25598

APPLICATION

OXY USA, Inc. ("OXY" or "Applicant") (OGRID No. 16696), through its undersigned attorneys, hereby files this application with the Oil Conservation Division pursuant to the provisions of NMSA 1978, § 70-2-17, for an order pooling all uncommitted record title owners in the Bone Spring formation underlying a standard 960-acre, more or less, horizontal well spacing unit comprised of the E/2 of irregular Sections 19, 30 and 31, Township 21 South, Range 32 East, NMPM, Lea County, New Mexico. In support of its application, OXY states:

1. Applicant is a working interest owner in the proposed horizontal spacing unit and has the right to drill thereon.
2. Applicant seeks to initially dedicate the above-referenced horizontal spacing unit to the initial **Regal Lager 31_19 Federal Com 3H** (API No. 30-025-54898) and **Regal Lager 31_19 Federal Com 23H** (API No. 30-025-54341), both to be horizontally drilled from a surface location in Lot 1 (NE/4 NE/4 equivalent) of irregular Section 6, T22S-R32E, with first take points in the SW/4 SE/4 (Unit O) of irregular Section 31, T21S-R32E, and last take points in the NW/4 NE/4 (Unit B) of irregular Section 19, T21S-R32E; and the **Regal Lager 31_19 Federal Com 4H** (API No. 30-025-54339) and **Regal Lager 31_19 Federal Com 24H** (API No. 30-025-54342), both to be horizontally drilled from surface locations in Lot 1 (NE/4 NE/4 equivalent) of irregular

**BEFORE THE OIL CONSERVATION DIVISION
Santa Fe, New Mexico
Exhibit No. B
Submitted by: OXY USA INC.
Hearing Date: October 9, 2025
Case No. 25598**

Section 6, T22S-R32E, with first take points in the SE/4 SE/4 (Unit P) of irregular Section 31, T21S-R32E, and last take points in the NE/4 NE/4 (Unit A) of irregular Section 19, T21S-R32E.

3. The completed interval of the **Regal Lager 31_19 Federal Com 3H** is expected to remain within 330 feet of the adjoining quarter-quarter section (or equivalent) tracts to allow inclusion of these proximity tracts within the proposed horizontal spacing unit under 19.15.16.15.B(1)(b) NMAC.

4. Applicant has sought and been unable to obtain the signatory approval on the federal communization agreement from all the record title owners.

5. The pooling of the final record title owner will allow Applicant to obtain a just and fair share of the oil and gas underlying the subject lands, avoid the drilling of unnecessary wells, will prevent waste, and will protect correlative rights.

WHEREFORE, Applicant requests that this application be set for hearing before an Examiner of the Oil Conservation Division on September 11, 2025, and, after notice and hearing as required by law, the Division enter an order:

- A. Pooling all uncommitted record title owners in the horizontal spacing unit; and
- B. Designating Applicant as operator of this spacing unit and the horizontal well to be drilled thereon.

Respectfully submitted,

HOLLAND & HART LLP

By: 

Michael H. Feldewert
Adam G. Rankin
Paula M. Vance
Post Office Box 2208
Santa Fe, NM 87504
505-988-4421
505-983-6043 Facsimile
mfeldewert@hollandhart.com
agrarkin@hollandhart.com
pmvance@hollandhart.com

ATTORNEYS FOR OXY USA, INC.

CASE _____: **Application of OXY USA, Inc. for Compulsory Pooling, Lea County, New Mexico.** Applicant in the above-styled cause seeks an order pooling all uncommitted record title owners in the Bone Spring formation a standard 960-acre, more or less, horizontal well spacing unit comprised of the E/2 of irregular Sections 19, 30 and 31, Township 21 South, Range 32 East, NMPM, Lea County, New Mexico. Said unit will be initially dedicated to the initial **Regal Lager 31_19 Federal Com 3H** (API No. 30-025-54898) and **Regal Lager 31_19 Federal Com 23H** (API No. 30-025-54341), both to be horizontally drilled from a surface location in Lot 1 (NE/4 NE/4 equivalent) of irregular Section 6, T22S-R32E, with first take points in the SW/4 SE/4 (Unit O) of irregular Section 31, T21S-R32E, and last take points in the NW/4 NE/4 (Unit B) of irregular Section 19, T21S-R32E; and the **Regal Lager 31_19 Federal Com 4H** (API No. 30-025-54339) and **Regal Lager 31_19 Federal Com 24H** (API No. 30-025-54342), both to be horizontally drilled from surface locations in Lot 1 (NE/4 NE/4 equivalent) of irregular Section 6, T22S-R32E, with first take points in the SE/4 SE/4 (Unit P) of irregular Section 31, T21S-R32E, and last take points in the NE/4 NE/4 (Unit A) of irregular Section 19, T21S-R32E. The completed interval of the **Regal Lager 31_19 Federal Com 3H** is expected to remain within 330 feet of the adjoining quarter-quarter section (or equivalent) tracts to allow inclusion of these proximity tracts within the proposed horizontal spacing unit under 19.15.16.15.B(1)(b) NMAC. Also to be considered will be designation of Applicant as operator. Said area is located approximately 29 miles northeast of Malaga, New Mexico.

Page 10 of 34

STATE OF NEW MEXICO
ENERGY, MINERALS AND NATURAL RESOURCES DEPARTMENT
OIL CONSERVATION DIVISION

APPLICATION OF OXY USA, INC.
FOR COMPULSORY POOLING,
LEA COUNTY, NEW MEXICO

CASE NO. 25598

SELF-AFFIRMED STATEMENT OF COURTNEY CARR

1. My name is Courtney Carr. I work for OXY USA, Inc. ("OXY") as a Landman.
2. I have previously testified before the New Mexico Oil Conservation Division ("Division") as an expert witness in petroleum land matters. My credentials as a petroleum landman have been accepted by the Division and made a matter of record.
3. I am familiar with the application filed by OXY in this case, and I am familiar with the status of the lands in the subject area.
4. None of the uncommitted parties in this case have indicated opposition to proceeding by self-affirmed statement and, therefore, I do not expect any opposition at the hearing.
5. OXY seeks an order pooling all uncommitted record title owners in a standard 960-acre, more or less, horizontal well spacing unit comprised of the E/2 of irregular Sections 19, 30 and 31, and initially dedicate the unit to the **Regal Lager 31_19 Federal Com 3H** (API No. 30-025-54898) and **Regal Lager 31_19 Federal Com 23H** (API No. 30-025-54341), both to be horizontally drilled from a surface location in Lot 1 (NE/4 NE/4 equivalent) of irregular Section 6, T22S-R32E, with first take points in the SW/4 SE/4 (Unit O) of irregular Section 31, T21S-R32E, and last take points in the NW/4 NE/4 (Unit B) of irregular Section 19, T21S-R32E; and the **Regal Lager 31_19 Federal Com 4H** (API No. 30-025-54339) and **Regal Lager 31_19 Federal Com 24H** (API No. 30-025-54342), both to be horizontally drilled from surface locations

BEFORE THE OIL CONSERVATION DIVISION
Santa Fe, New Mexico
Exhibit No. C
Submitted by: OXY USA INC.
Hearing Date: October 9, 2025
Case No. 25598

in Lot 1 (NE/4 NE/4 equivalent) of irregular Section 6, T22S-R32E, with first take points in the SE/4 SE/4 (Unit P) of irregular Section 31, T21S-R32E, and last take points in the NE/4 NE/4 (Unit A) of irregular Section 19, T21S-R32E.

6. The completed interval of the **Regal Lager 31_19 Federal Com 3H** is expected to remain within 330 feet of the adjoining quarter-quarter section (or equivalent) tracts to allow inclusion of these proximity tracts within the proposed horizontal spacing unit under 19.15.16.15.B(1)(b) NMAC.

7. **OXY Exhibit C-1** contains a Form C-102 for the wells. This form demonstrates that the completed interval for the well will comply with statewide setbacks for oil wells. The exhibit shows that the well will be assigned to the Bilbrey Basin; Bone Spring [5695].

8. **OXY Exhibit C-2** identifies the tracts of land comprising the horizontal spacing unit and the lateral of the wells. The acreage is comprised of federal lands.

9. OXY has reached a voluntary agreement with all working interest owners in this unit but seeks a pooling order for record title owners, which are non-cost bearing interest owners, who have yet to execute the necessary federal communitization agreement. The parties that OXY seeks to pool are highlighted in yellow in **OXY Exhibit C-3**.

10. **OXY Exhibit C-4** contains a chronology of the contacts with the record title holders that OXY seeks to pool and OXY's attempts to obtain signatory approval on the federal communization agreement from them. In my opinion, OXY has undertaken good faith, diligent efforts to reach agreement with each interest owner.

11. Because the interest OXY seeks to pool is a non-cost bearing interest, OXY is not requesting to assess a proportionate share of costs, risk charges, or overhead and administrative costs for drilling and producing the wells.

12. OXY has provided the law firm of Holland & Hart LLP with the names and addresses of the record title owners OXY seeks to pool and instructed that they be notified of this hearing.

13. **OXY Exhibits C-1 through C-4** were either prepared by me or compiled under my direction and supervision.

14. I affirm under penalty of perjury under the laws of the State of New Mexico that the foregoing statements are true and correct. I understand that this self-affirmed statement will be used as written testimony in this case. This statement is made on the date next to my signature below.

Courtney Carr

Courtney Carr

9/4/25

Date

C-102 Submit Electronically Via OCD Permitting	State of New Mexico Energy, Minerals, & Natural Resources Department OIL CONSERVATION DIVISION	Revised July 9, 2024 PAGE 1 OF 2
		Submittal Type: <input type="checkbox"/> Initial Submittal <input checked="" type="checkbox"/> Amended Report <input type="checkbox"/> As Drilled

WELL LOCATION INFORMATION

API Number 30-025-	Pool Code 5695	Pool Name BILBREY BASIN; BONE SPRING
Property Code	Property Name REGAL LAGER 31_19 FED COM	Well Number 3H
OGRID No. 16696	Operator Name OXY USA INC.	Ground Level Elevation 3635'
Surface Owner: <input type="checkbox"/> State <input type="checkbox"/> Fee <input type="checkbox"/> Tribal <input checked="" type="checkbox"/> Federal		Mineral Owner: <input type="checkbox"/> State <input type="checkbox"/> Fee <input type="checkbox"/> Tribal <input checked="" type="checkbox"/> Federal

Surface Location

UL	Section	Township	Range	Lot	Ft. from N/S	Ft. from E/W	Latitude (NAD83)	Longitude (NAD83)	County
A	06	22S	32E	1	763' FNL	947' FEL	32.42573954	-103.70846982	LEA

Bottom Hole Location

UL	Section	Township	Range	Lot	Ft. from N/S	Ft. from E/W	Latitude (NAD83)	Longitude (NAD83)	County
B	19	21S	32E		20' FNL	1600' FEL	32.47133197	-103.71062449	LEA

Dedicated Acres 960.00	Infill or Defining Well DEFINING	Defining Well API PENDING	Overlapping Spacing Unit (Y/N) Y	Consolidation Code N/A
Order Numbers: N/A			Well setbacks are under Common Ownership: <input type="checkbox"/> Yes <input checked="" type="checkbox"/> No	

Kick Off Point (KOP)

UL	Section	Township	Range	Lot	Ft. from N/S	Ft. from E/W	Latitude (NAD83)	Longitude (NAD83)	County
B	06	22S	32E	2	300' FNL	1600' FEL	32.42700428	-103.71059067	LEA

First Take Point (FTP)

UL	Section	Township	Range	Lot	Ft. from N/S	Ft. from E/W	Latitude (NAD83)	Longitude (NAD83)	County
O	31	21S	32E		100' FSL	1600' FEL	32.42810377	-103.71059296	LEA

Last Take Point (LTP)

UL	Section	Township	Range	Lot	Ft. from N/S	Ft. from E/W	Latitude (NAD83)	Longitude (NAD83)	County
B	19	21S	32E		100' FNL	1600' FEL	32.47111207	-103.71062428	LEA

Unitized Area or Area of Uniform Interest N/A	Spacing Unit Type: <input checked="" type="checkbox"/> Horizontal <input type="checkbox"/> Vertical	Ground Floor Elevation 3635'
---	---	--

OPERATOR CERTIFICATIONS

I hereby certify that the information contained herein is true and complete to the best of my knowledge and belief, and, if the well is a vertical or directional well, that this organization either owns a working interest or unleased mineral interest in the land including the proposed bottom hole location or has a right to drill this well at this location pursuant to a contract with an owner of a working interest or unleased mineral interest, or to a voluntary pooling agreement or a compulsory pooling order heretofore entered by the division.

If this well is a horizontal well, I further certify that this organization has received the consent of at least one lessee or owner of a working interest or unleased mineral interest in each tract (in the target pool or formation) in which any part of the well's completed interval will be located or obtained a compulsory pooling order from the division.

Melissa Guidry 07/02/25

Signature Date

Melissa Guidry

Printed Name

melissa_guidry@oxy.com

Email Address

BEFORE THE OIL CONSERVATION DIVISION

Santa Fe, New Mexico

Exhibit No. C-1

Submitted by: OXY USA INC.

Hearing Date: October 9, 2025

Case No. 25598

SURVEYOR CERTIFICATIONS

I hereby certify that the well location shown on this plat was plotted from field notes of actual surveys made by me or under my supervision, and that the same is true and correct to the best of my belief.



Signature and Seal of Professional Surveyor

Certificate Number

21653

Date of Survey

JUNE 24, 2025

Note: No allowable will be assigned to this completion until all interests have been consolidated or a non-standard unit has been approved by the division.

ACREAGE DEDICATION PLATS

REGAL LAGER 31 19 FED COM 3H

PAGE 2 OF 2

BHL (NAD83) X:733377.43' / Y:535761.73' LAT:32.47133197 / LON:-103.71062449
BHL (NAD27) X:692195.93' / Y:535700.45' LAT:32.47120963 / LON:-103.71013296
LTP (NAD83) X:733377.96' / Y:535681.73' LAT:32.47111207 / LON:-103.71062428
LTP (NAD27) X:692196.46' / Y:535620.46' LAT:32.47098973 / LON:-103.71013276
PPP-5 (NAD83) X:733394.35' / Y:533140.44' LAT:32.46412673 / LON:-103.71061921
PPP-5 (NAD27) X:692212.78' / Y:533079.24' LAT:32.46400436 / LON:-103.71012796
PPP-4 (NAD83) X:733419.89' / Y:529180.80' LAT:32.45324268 / LON:-103.71061131
PPP-4 (NAD27) X:692238.20' / Y:529119.70' LAT:32.45312026 / LON:-103.71012048
PPP-3 (NAD83) X:733428.42' / Y:527857.57' LAT:32.44960546 / LON:-103.71060866
PPP-3 (NAD27) X:692246.70' / Y:527796.51' LAT:32.44948302 / LON:-103.71011797
PPP-2 (NAD83) X:733445.45' / Y:525217.38' LAT:32.44234822 / LON:-103.71060338
PPP-2 (NAD27) X:692263.65' / Y:525156.38' LAT:32.44222575 / LON:-103.71011297
FTP (NAD83) X:733478.87' / Y:520035.23' LAT:32.42810377 / LON:-103.71059296
FTP (NAD27) X:692296.93' / Y:519974.38' LAT:32.42798123 / LON:-103.71010310
PPP-1 (NAD83) X:733479.63' / Y:519935.23' LAT:32.42782890 / LON:-103.71059239
PPP-1 (NAD27) X:692297.68' / Y:519874.38' LAT:32.42770636 / LON:-103.71010255
KOP (NAD83) X:733481.91' / Y:519635.24' LAT:32.42700428 / LON:-103.71059067
KOP (NAD27) X:692299.95' / Y:519574.40' LAT:32.42688174 / LON:-103.71010085
SHL (NAD83) X:734138.99' / Y:519178.95' LAT:32.42573954 / LON:-103.70846982
SHL (NAD27) X:692957.01' / Y:519118.11' LAT:32.42561698 / LON:-103.70798012

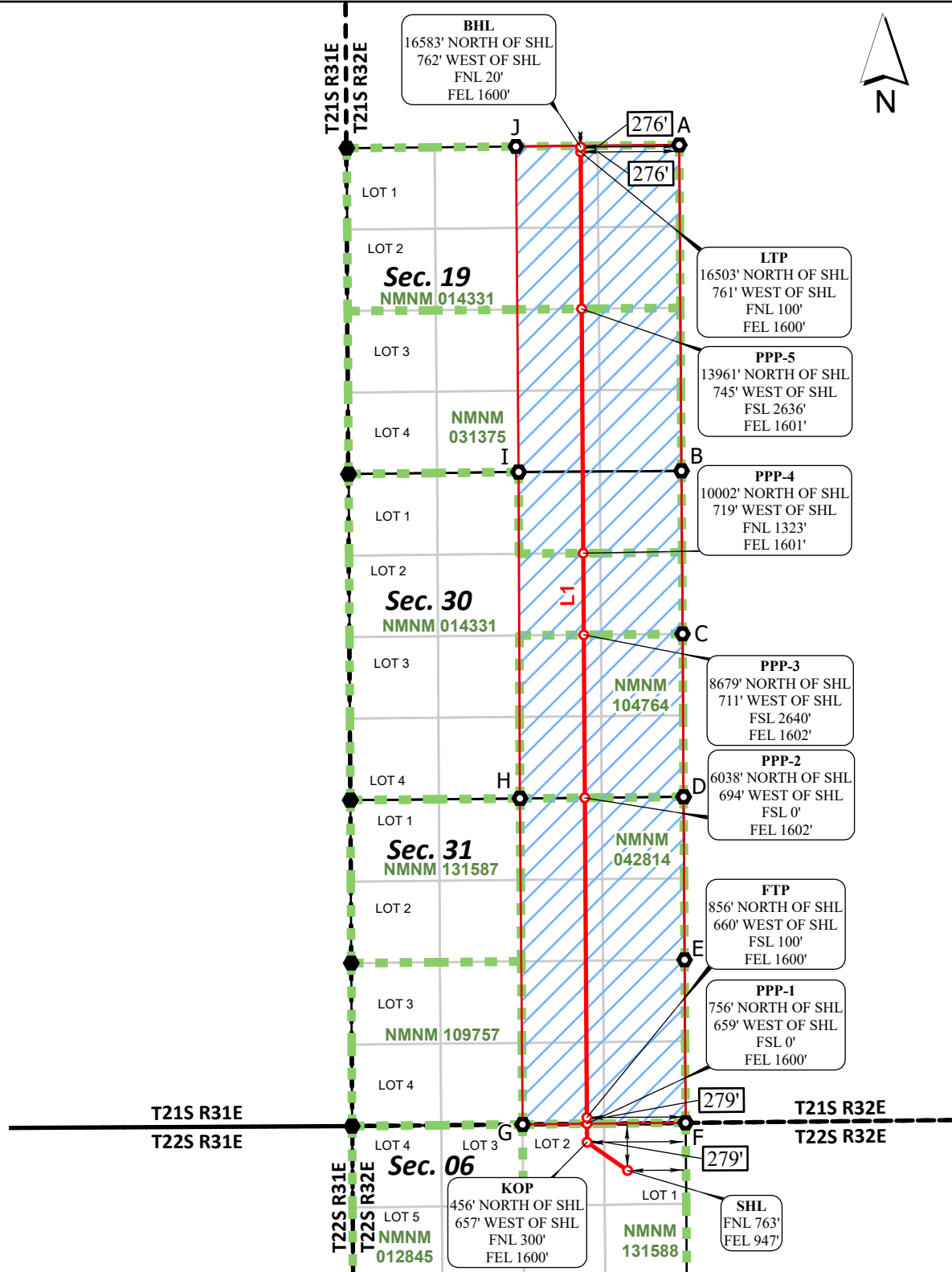

CORNER COORDINATES NAD 83, SPCS NM EAST	CORNER COORDINATES NAD 27, SPCS NM EAST
A - X: 734977.23' / Y:535796.89'	A - X: 693795.72' / Y:535735.61'
B - X: 735012.41' / Y:530514.97'	B - X: 693830.75' / Y:530453.83'
C - X: 735030.06' / Y:527873.16'	C - X: 693848.32' / Y:527812.09'
D - X: 735046.93' / Y:525232.15'	D - X: 693865.12' / Y:525171.15'
E - X: 735062.69' / Y:522591.85'	E - X: 693880.81' / Y:522530.93'
F - X: 735079.43' / Y:519951.78'	F - X: 693897.47' / Y:519890.92'
G - X: 732437.70' / Y:519924.46'	G - X: 691255.76' / Y:519863.61'
H - X: 732394.30' / Y:525207.68'	H - X: 691212.51' / Y:525146.69'
I - X: 732373.28' / Y:530496.94'	I - X: 691191.64' / Y:530435.81'
J - X: 732329.68' / Y:535771.80'	J - X: 691148.19' / Y:535710.52'

*FTP to LTP LINE BEARINGS

LINE	BEARING
L1	N 00°22'10" W ~ 15646.82'

*FTP to LTP LEASE DISTANCES

TRACT	DISTANCE
NMNM 042814	5182.25'
NMNM 104764	2640.25'
NMNM 014331	3864.59'
NMNM 031375	3959.73'
TOTAL	15646.82'



○ Drill Line Events ● Section Corners — Drill Line — Dimension Lines — Federal Leases — HSU ○ HSU Corners

All bearings and coordinates refer to New Mexico State Plane Coordinate System, East Zone, U.S. Survey Feet.

JOB No. OXY_0007_RL02_15670
REV 1 NDS 6/23/2025

Distances/areas relative to NAD 83 grid measurements. Combined Scale Factor: 0.99977642 and a Convergence Angle: 0.32750833°

C-102 Submit Electronically Via OCD Permitting	State of New Mexico Energy, Minerals, & Natural Resources Department OIL CONSERVATION DIVISION	Revised July 9, 2024 PAGE 1 OF 2
		Submittal Type: <input type="checkbox"/> Initial Submittal <input checked="" type="checkbox"/> Amended Report <input type="checkbox"/> As Drilled

WELL LOCATION INFORMATION

API Number 30-025-54339	Pool Code 5695	Pool Name BILBREY BASIN; BONE SPRING
Property Code 335225	Property Name REGAL LAGER 31_19 FED COM	Well Number 4H
OGRID No. 16696	Operator Name OXY USA INC.	Ground Level Elevation 3635'
Surface Owner: <input type="checkbox"/> State <input type="checkbox"/> Fee <input type="checkbox"/> Tribal <input checked="" type="checkbox"/> Federal		Mineral Owner: <input type="checkbox"/> State <input type="checkbox"/> Fee <input type="checkbox"/> Tribal <input type="checkbox"/> Federal

Surface Location

UL	Section	Township	Range	Lot	Ft. from N/S	Ft. from E/W	Latitude (NAD83)	Longitude (NAD83)	County
A	06	22S	32E	1	763' FNL	917' FEL	32.42573917	-103.70837243	LEA

Bottom Hole Location

UL	Section	Township	Range	Lot	Ft. from N/S	Ft. from E/W	Latitude (NAD83)	Longitude (NAD83)	County
A	19	21S	32E		20' FNL	330' FEL	32.47134460	-103.70650653	LEA

Dedicated Acres 960.00	Infill or Defining Well INFILL	Defining Well API 3H - PENDING	Overlapping Spacing Unit (Y/N) Y	Consolidation Code N/A
Order Numbers: N/A			Well setbacks are under Common Ownership: <input type="checkbox"/> Yes <input checked="" type="checkbox"/> No	

Kick Off Point (KOP)

UL	Section	Township	Range	Lot	Ft. from N/S	Ft. from E/W	Latitude (NAD83)	Longitude (NAD83)	County
A	06	22S	32E	1	300' FNL	330' FEL	32.42701996	-103.70647473	LEA

First Take Point (FTP)

UL	Section	Township	Range	Lot	Ft. from N/S	Ft. from E/W	Latitude (NAD83)	Longitude (NAD83)	County
P	31	21S	32E		100' FSL	330' FEL	32.42811944	-103.70647698	LEA

Last Take Point (LTP)

UL	Section	Township	Range	Lot	Ft. from N/S	Ft. from E/W	Latitude (NAD83)	Longitude (NAD83)	County
A	19	21S	32E		100' FNL	330' FEL	32.47112470	-103.70650633	LEA

Unitized Area or Area of Uniform Interest N/A	Spacing Unit Type: <input checked="" type="checkbox"/> Horizontal <input type="checkbox"/> Vertical	Ground Floor Elevation 3635'
---	---	--

OPERATOR CERTIFICATIONS

I hereby certify that the information contained herein is true and complete to the best of my knowledge and belief, and, if the well is a vertical or directional well, that this organization either owns a working interest or unleased mineral interest in the land including the proposed bottom hole location or has a right to drill this well at this location pursuant to a contract with an owner of a working interest or unleased mineral interest, or to a voluntary pooling agreement or a compulsory pooling order heretofore entered by the division.

If this well is a horizontal well, I further certify that this organization has received the consent of at least one lessee or owner of a working interest or unleased mineral interest in each tract (in the target pool or formation) in which any part of the well's completed interval will be located or obtained a compulsory pooling order from the division.

Melissa Guidry 07/02/25
Signature Date

Melissa Guidry
Printed Name

melissa_guidry@oxy.com
Email Address

SURVEYOR CERTIFICATIONS

I hereby certify that the well location shown on this plat was plotted from field notes of actual surveys made by me or under my supervision, and that the same is true and correct to the best of my belief.



Signature and Seal of Professional Surveyor

Certificate Number

21653

Date of Survey

JUNE 24, 2025

Note: No allowable will be assigned to this completion until all interests have been consolidated or a non-standard unit has been approved by the division.

ACREAGE DEDICATION PLATS

REGAL LAGER 31 19 FED COM 4H

PAGE 2 OF 2

BHL (NAD83) X:734647.38' / Y:535773.76' LAT:32.47134460 / LON:-103.70650653
BHL (NAD27) X:693465.87' / Y:535712.48' LAT:32.47122223 / LON:-103.70601514
LTP (NAD83) X:734647.91' / Y:535693.76' LAT:32.47112470 / LON:-103.70650633
LTP (NAD27) X:693466.39' / Y:535632.48' LAT:32.47100233 / LON:-103.70601495
PPP-5 (NAD83) X:734664.30' / Y:533152.73' LAT:32.46414007 / LON:-103.70650158
PPP-5 (NAD27) X:693482.71' / Y:533091.52' LAT:32.46401767 / LON:-103.70601047
PPP-4 (NAD83) X:734689.85' / Y:529191.32' LAT:32.45325117 / LON:-103.70649417
PPP-4 (NAD27) X:693508.15' / Y:529130.22' LAT:32.45312872 / LON:-103.70600348
PPP-3 (NAD83) X:734698.37' / Y:527869.93' LAT:32.44961901 / LON:-103.70649170
PPP-3 (NAD27) X:693516.63' / Y:527808.86' LAT:32.44949654 / LON:-103.70600114
PPP-2 (NAD83) X:734715.40' / Y:525229.09' LAT:32.44236000 / LON:-103.70648674
PPP-2 (NAD27) X:693533.59' / Y:525168.10' LAT:32.44223751 / LON:-103.70599646
FTP (NAD83) X:734748.81' / Y:520048.36' LAT:32.42811944 / LON:-103.70647698
FTP (NAD27) X:693566.85' / Y:519987.50' LAT:32.42799687 / LON:-103.70598725
PPP-1 (NAD83) X:734749.57' / Y:519948.37' LAT:32.42784458 / LON:-103.70647642
PPP-1 (NAD27) X:693567.61' / Y:519887.51' LAT:32.42772202 / LON:-103.70598670
KOP (NAD83) X:734751.85' / Y:519648.37' LAT:32.42701996 / LON:-103.70647473
KOP (NAD27) X:693569.88' / Y:519587.52' LAT:32.42689739 / LON:-103.70598505
SHL (NAD83) X:734169.04' / Y:519178.99' LAT:32.42573917 / LON:-103.70837243
SHL (NAD27) X:692987.06' / Y:519118.15' LAT:32.42561661 / LON:-103.70788274

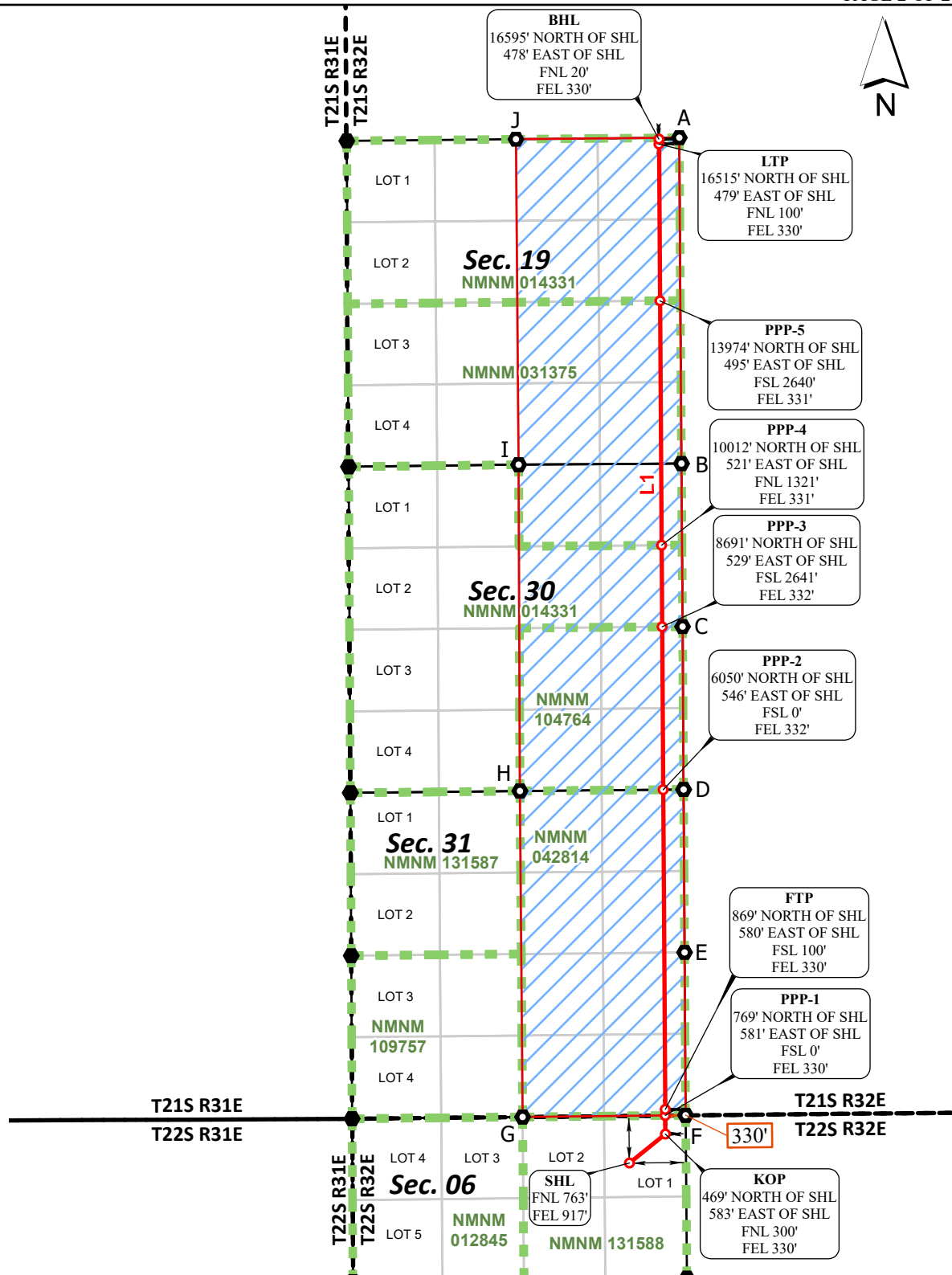

CORNER COORDINATES NAD 83, SPCS NM EAST	CORNER COORDINATES NAD 27, SPCS NM EAST
A - X: 734977.23' / Y:535796.89'	A - X: 693795.72' / Y:535735.61'
B - X: 735012.41' / Y:530514.97'	B - X: 693830.75' / Y:530453.83'
C - X: 735030.06' / Y:527873.16'	C - X: 693848.32' / Y:527812.09'
D - X: 735046.93' / Y:525232.15'	D - X: 693865.12' / Y:525171.15'
E - X: 735062.69' / Y:522591.85'	E - X: 693880.81' / Y:522530.93'
F - X: 735079.43' / Y:519951.78'	F - X: 693897.47' / Y:519890.92'
G - X: 732437.70' / Y:519924.46'	G - X: 691255.76' / Y:519863.61'
H - X: 732394.30' / Y:525207.68'	H - X: 691212.51' / Y:525146.69'
I - X: 732373.28' / Y:530496.94'	I - X: 691191.64' / Y:530435.81'
J - X: 732329.68' / Y:535771.80'	J - X: 691148.19' / Y:535710.52'

*FTP to LTP LINE BEARINGS

LINE	BEARING
L1	N 00°22'10" W ~ 15645.72'

*FTP to LTP LEASE DISTANCES

TRACT	DISTANCE
NMNM 042814	5180.84'
NMNM 104764	2640.89'
NMNM 014331	3862.50'
NMNM 031375	3961.49'
TOTAL	15645.72'



○ Drill Line Events
 ● Section Corners
 — Drill Line
 ↔ Dimension Lines
 — Federal Leases
 — HSU
 ○ HSU Corners

JOB No. OXY_0007_RL02_15671
REV 1 NDS 6/20/2025

Distances/areas relative to NAD 83 grid measurements. Combined Scale Factor: 0.99977642 and a Convergence Angle: 0.32750833°

C-102 Submit Electronically Via OCD Permitting	State of New Mexico Energy, Minerals, & Natural Resources Department OIL CONSERVATION DIVISION	Revised July 9, 2024 PAGE 1 OF 2
		Submittal Type: <input type="checkbox"/> Initial Submittal <input checked="" type="checkbox"/> Amended Report <input type="checkbox"/> As Drilled

WELL LOCATION INFORMATION

API Number 30-025-54341	Pool Code 5695	Pool Name BILBREY BASIN; BONE SPRING
Property Code 335225	Property Name REGAL LAGER 31_19 FED COM	Well Number 23H
OGRID No. 16696	Operator Name OXY USA INC.	Ground Level Elevation 3637'
Surface Owner: <input type="checkbox"/> State <input type="checkbox"/> Fee <input type="checkbox"/> Tribal <input checked="" type="checkbox"/> Federal		Mineral Owner: <input type="checkbox"/> State <input type="checkbox"/> Fee <input type="checkbox"/> Tribal <input checked="" type="checkbox"/> Federal

Surface Location

UL	Section	Township	Range	Lot	Ft. from N/S	Ft. from E/W	Latitude (NAD83)	Longitude (NAD83)	County
A	06	22S	32E	1	764' FNL	857' FEL	32.42573819	-103.70817799	LEA

Bottom Hole Location

UL	Section	Township	Range	Lot	Ft. from N/S	Ft. from E/W	Latitude (NAD83)	Longitude (NAD83)	County
B	19	21S	32E		20' FNL	2310' FEL	32.47132483	-103.71292665	LEA

Dedicated Acres 960.00	Infill or Defining Well INFILL	Defining Well API 3H - PENDING	Overlapping Spacing Unit (Y/N) Y	Consolidation Code N/A
Order Numbers: N/A			Well setbacks are under Common Ownership: <input type="checkbox"/> Yes <input type="checkbox"/> No	

Kick Off Point (KOP)

UL	Section	Township	Range	Lot	Ft. from N/S	Ft. from E/W	Latitude (NAD83)	Longitude (NAD83)	County
B	06	22S	32E	2	300' FNL	2310' FEL	32.42699546	-103.71289168	LEA

First Take Point (FTP)

UL	Section	Township	Range	Lot	Ft. from N/S	Ft. from E/W	Latitude (NAD83)	Longitude (NAD83)	County
O	31	21S	32E		100' FSL	2310' FEL	32.42809494	-103.71289403	LEA

Last Take Point (LTP)

UL	Section	Township	Range	Lot	Ft. from N/S	Ft. from E/W	Latitude (NAD83)	Longitude (NAD83)	County
B	19	21S	32E		100' FNL	2310' FEL	32.47110493	-103.71292644	LEA

Unitized Area or Area of Uniform Interest N/A	Spacing Unit Type: <input checked="" type="checkbox"/> Horizontal <input type="checkbox"/> Vertical	Ground Floor Elevation 3637'
---	---	--

OPERATOR CERTIFICATIONS

I hereby certify that the information contained herein is true and complete to the best of my knowledge and belief, and, if the well is a vertical or directional well, that this organization either owns a working interest or unleased mineral interest in the land including the proposed bottom hole location or has a right to drill this well at this location pursuant to a contract with an owner of a working interest or unleased mineral interest, or to a voluntary pooling agreement or a compulsory pooling order heretofore entered by the division.

If this well is a horizontal well, I further certify that this organization has received the consent of at least one lessee or owner of a working interest or unleased mineral interest in each tract (in the target pool or formation) in which any part of the well's completed interval will be located or obtained a compulsory pooling order from the division.

Melissa Guidry 07/01/25
Signature Date

Melissa Guidry
Printed Name

melissa_guidry@oxy.com
Email Address

SURVEYOR CERTIFICATIONS

I hereby certify that the well location shown on this plat was plotted from field notes of actual surveys made by me or under my supervision, and that the same is true and correct to the best of my belief.



Signature and Seal of Professional Surveyor

Certificate Number

21653

Date of Survey

JUNE 24, 2025

Note: No allowable will be assigned to this completion until all interests have been consolidated or a non-standard unit has been approved by the division.

ACREAGE DEDICATION PLATS

REGAL LAGER 31 19 FED COM 23H

PAGE 2 OF 2

BHL (NAD83) X:732667.46' / Y:535755.00' LAT:32.47132483 / LON:-103.71292665
BHL (NAD27) X:691485.96' / Y:535693.72' LAT:32.47120251 / LON:-103.71243505
LTP (NAD83) X:732667.99' / Y:535675.00' LAT:32.47110493 / LON:-103.71292644
LTP (NAD27) X:691486.49' / Y:535613.73' LAT:32.47098261 / LON:-103.71243485
PPP-5 (NAD83) X:732684.38' / Y:533133.58' LAT:32.46411922 / LON:-103.71292119
PPP-5 (NAD27) X:691502.81' / Y:533072.37' LAT:32.46399686 / LON:-103.71242987
PPP-4 (NAD83) X:732709.91' / Y:529174.92' LAT:32.45323787 / LON:-103.71291301
PPP-4 (NAD27) X:691528.23' / Y:529113.82' LAT:32.45311547 / LON:-103.71242211
PPP-3 (NAD83) X:732718.45' / Y:527850.67' LAT:32.44959783 / LON:-103.71291027
PPP-3 (NAD27) X:691536.73' / Y:527789.60' LAT:32.44947541 / LON:-103.71241951
PPP-2 (NAD83) X:732735.47' / Y:525210.83' LAT:32.44234157 / LON:-103.71290480
PPP-2 (NAD27) X:691553.68' / Y:525149.84' LAT:32.44221912 / LON:-103.71241432
FTP (NAD83) X:732768.90' / Y:520027.89' LAT:32.42809494 / LON:-103.71289403
FTP (NAD27) X:691586.96' / Y:519967.04' LAT:32.42797242 / LON:-103.71240410
PPP-1 (NAD83) X:732769.66' / Y:519927.89' LAT:32.42782007 / LON:-103.71289345
PPP-1 (NAD27) X:691587.72' / Y:519867.04' LAT:32.42769755 / LON:-103.71240353
KOP (NAD83) X:732771.95' / Y:519627.90' LAT:32.42699546 / LON:-103.71289168
KOP (NAD27) X:691590.00' / Y:519567.06' LAT:32.42687293 / LON:-103.71240179
SHL (NAD83) X:734229.04' / Y:519178.98' LAT:32.42573819 / LON:-103.70817799
SHL (NAD27) X:693047.06' / Y:519118.15' LAT:32.42561562 / LON:-103.70768830

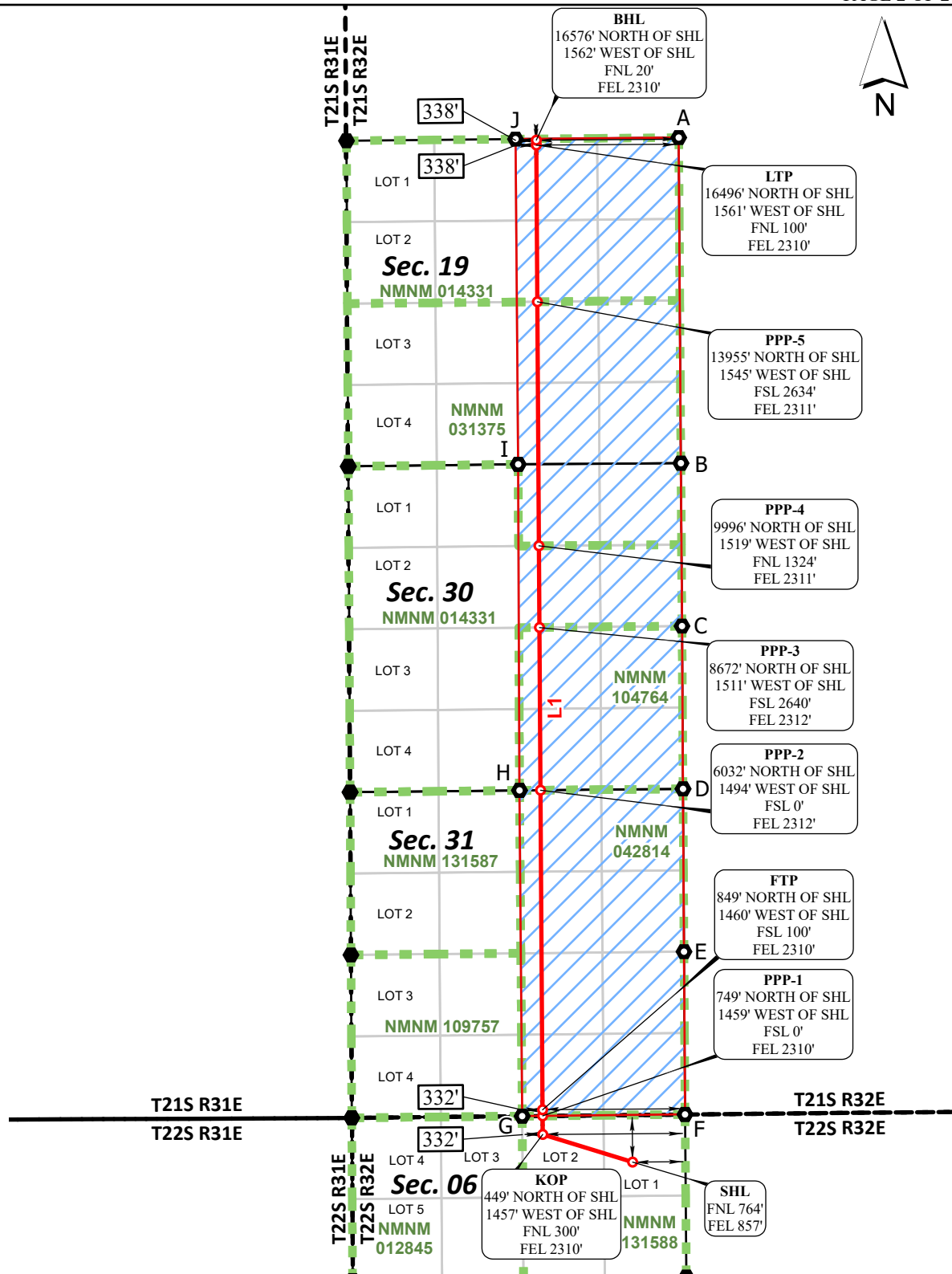

CORNER COORDINATES NAD 83, SPCS NM EAST	CORNER COORDINATES NAD 27, SPCS NM EAST
A - X: 734977.23' / Y:535796.89'	A - X: 693795.72' / Y:535735.61'
B - X: 735012.41' / Y:530514.97'	B - X: 693830.75' / Y:530453.83'
C - X: 735030.06' / Y:527873.16'	C - X: 693848.32' / Y:527812.09'
D - X: 735046.93' / Y:525232.15'	D - X: 693865.12' / Y:525171.15'
E - X: 735062.69' / Y:522591.85'	E - X: 693880.81' / Y:522530.93'
F - X: 735079.43' / Y:519951.78'	F - X: 693897.47' / Y:519890.92'
G - X: 732437.70' / Y:519924.46'	G - X: 691255.76' / Y:519863.61'
H - X: 732394.30' / Y:525207.68'	H - X: 691212.51' / Y:525146.69'
I - X: 732373.28' / Y:530496.94'	I - X: 691191.64' / Y:530435.81'
J - X: 732329.68' / Y:535771.80'	J - X: 691148.19' / Y:535710.52'

*FTP to LTP LINE BEARINGS

LINE	BEARING
L1	N 00°22'10" W ~ 15647.43'

*FTP to LTP LEASE DISTANCES

TRACT	DISTANCE
NMNM 042814	5183.05'
NMNM 104764	2639.89'
NMNM 014331	3865.75'
NMNM 031375	3958.74'
TOTAL	15647.43'



○ Drill Line Events
● Section Corners
— Drill Line
↔ Dimension Lines
▤ Federal Leases
▨ HSU
○ HSU Corners

All bearings and coordinates refer to New Mexico State Plane Coordinate System, East Zone, U.S. Survey Feet.

JOB No. OXY_0007_RL02_15667
REV 1 NDS 6/20/2025

Distances/areas relative to NAD 83 grid measurements. Combined Scale Factor: 0.99977642 and a Convergence Angle: 0.32750833°

C-102 Submit Electronically Via OCD Permitting	State of New Mexico Energy, Minerals, & Natural Resources Department OIL CONSERVATION DIVISION	Revised July 9, 2024 PAGE 1 OF 2
		Submittal Type: <input type="checkbox"/> Initial Submittal <input checked="" type="checkbox"/> Amended Report <input type="checkbox"/> As Drilled

WELL LOCATION INFORMATION

API Number 30-025-54342	Pool Code 5695	Pool Name BILBREY BASIN; BONE SPRING
Property Code 335225	Property Name REGAL LAGER 31_19 FED COM	Well Number 24H
OGRID No. 16696	Operator Name OXY USA INC.	Ground Level Elevation 3637'
Surface Owner: <input type="checkbox"/> State <input type="checkbox"/> Fee <input type="checkbox"/> Tribal <input checked="" type="checkbox"/> Federal		Mineral Owner: <input type="checkbox"/> State <input type="checkbox"/> Fee <input type="checkbox"/> Tribal <input checked="" type="checkbox"/> Federal

Surface Location

UL	Section	Township	Range	Lot	Ft. from N/S	Ft. from E/W	Latitude (NAD83)	Longitude (NAD83)	County
A	06	22S	32E	1	764' FNL	827' FEL	32.42573782	-103.70808081	LEA

Bottom Hole Location

UL	Section	Township	Range	Lot	Ft. from N/S	Ft. from E/W	Latitude (NAD83)	Longitude (NAD83)	County
A	19	21S	32E		20' FNL	990' FEL	32.47133805	-103.70864656	LEA

Dedicated Acres 960.00	Infill or Defining Well INFILL	Defining Well API 3H - PENDING	Overlapping Spacing Unit (Y/N) Y	Consolidation Code N/A
Order Numbers: N/A			Well setbacks are under Common Ownership: <input type="checkbox"/> Yes <input checked="" type="checkbox"/> No	

Kick Off Point (KOP)

UL	Section	Township	Range	Lot	Ft. from N/S	Ft. from E/W	Latitude (NAD83)	Longitude (NAD83)	County
A	06	22S	32E	1	300' FNL	990' FEL	32.42701184	-103.70861373	LEA

First Take Point (FTP)

UL	Section	Township	Range	Lot	Ft. from N/S	Ft. from E/W	Latitude (NAD83)	Longitude (NAD83)	County
P	31	21S	32E		100' FSL	990' FEL	32.42811132	-103.70861600	LEA

Last Take Point (LTP)

UL	Section	Township	Range	Lot	Ft. from N/S	Ft. from E/W	Latitude (NAD83)	Longitude (NAD83)	County
A	19	21S	32E		100' FNL	990' FEL	32.47111816	-103.70864636	LEA

Unitized Area or Area of Uniform Interest N/A	Spacing Unit Type: <input checked="" type="checkbox"/> Horizontal <input type="checkbox"/> Vertical	Ground Floor Elevation 3637'
---	---	--

OPERATOR CERTIFICATIONS

I hereby certify that the information contained herein is true and complete to the best of my knowledge and belief, and, if the well is a vertical or directional well, that this organization either owns a working interest or unleased mineral interest in the land including the proposed bottom hole location or has a right to drill this well at this location pursuant to a contract with an owner of a working interest or unleased mineral interest, or to a voluntary pooling agreement or a compulsory pooling order heretofore entered by the division.

If this well is a horizontal well, I further certify that this organization has received the consent of at least one lessee or owner of a working interest or unleased mineral interest in each tract (in the target pool or formation) in which any part of the well's completed interval will be located or obtained a compulsory pooling order from the division.

Melissa Guidry 07/01/25

Signature

Date

Melissa Guidry

Printed Name

melissa_guidry@oxy.com

Email Address

SURVEYOR CERTIFICATIONS

I hereby certify that the well location shown on this plat was plotted from field notes of actual surveys made by me or under my supervision, and that the same is true and correct to the best of my belief.



Signature and Seal of Professional Surveyor

Certificate Number

21653

Date of Survey

JUNE 24, 2025

Note: No allowable will be assigned to this completion until all interests have been consolidated or a non-standard unit has been approved by the division.

ACREAGE DEDICATION PLATS

REGAL LAGER 31 19 FED COM 24H

PAGE 2 OF 2

BHL (NAD83) X:733987.41' / Y:535767.51' LAT:32.47133805 / LON:-103.70864656
BHL (NAD27) X:692805.90' / Y:535706.23' LAT:32.47121570 / LON:-103.70815510
LTP (NAD83) X:733987.94' / Y:535687.51' LAT:32.47111816 / LON:-103.70864636
LTP (NAD27) X:692806.43' / Y:535626.23' LAT:32.47099580 / LON:-103.70815491
PPP-5 (NAD83) X:734004.33' / Y:533146.35' LAT:32.46413316 / LON:-103.70864145
PPP-5 (NAD27) X:692822.75' / Y:533085.14' LAT:32.46401077 / LON:-103.70815027
PPP-4 (NAD83) X:734029.87' / Y:529185.85' LAT:32.45324677 / LON:-103.70863378
PPP-4 (NAD27) X:692848.17' / Y:529124.75' LAT:32.45312434 / LON:-103.70814302
PPP-3 (NAD83) X:734038.40' / Y:527863.51' LAT:32.44961198 / LON:-103.70863122
PPP-3 (NAD27) X:692856.67' / Y:527802.44' LAT:32.44948953 / LON:-103.70814060
PPP-2 (NAD83) X:734055.42' / Y:525223.00' LAT:32.44235390 / LON:-103.70862609
PPP-2 (NAD27) X:692873.62' / Y:525162.01' LAT:32.44223141 / LON:-103.70813575
FTP (NAD83) X:734088.84' / Y:520041.54' LAT:32.42811132 / LON:-103.70861600
FTP (NAD27) X:692906.89' / Y:519980.68' LAT:32.42798877 / LON:-103.70812620
PPP-1 (NAD83) X:734089.60' / Y:519941.54' LAT:32.42783645 / LON:-103.70861543
PPP-1 (NAD27) X:692907.65' / Y:519880.69' LAT:32.42771390 / LON:-103.70812565
KOP (NAD83) X:734091.88' / Y:519641.55' LAT:32.42701184 / LON:-103.70861373
KOP (NAD27) X:692909.92' / Y:519580.70' LAT:32.42688928 / LON:-103.70812397
SHL (NAD83) X:734259.02' / Y:519179.02' LAT:32.42573782 / LON:-103.70808081
SHL (NAD27) X:693077.05' / Y:519118.19' LAT:32.42561525 / LON:-103.70759113

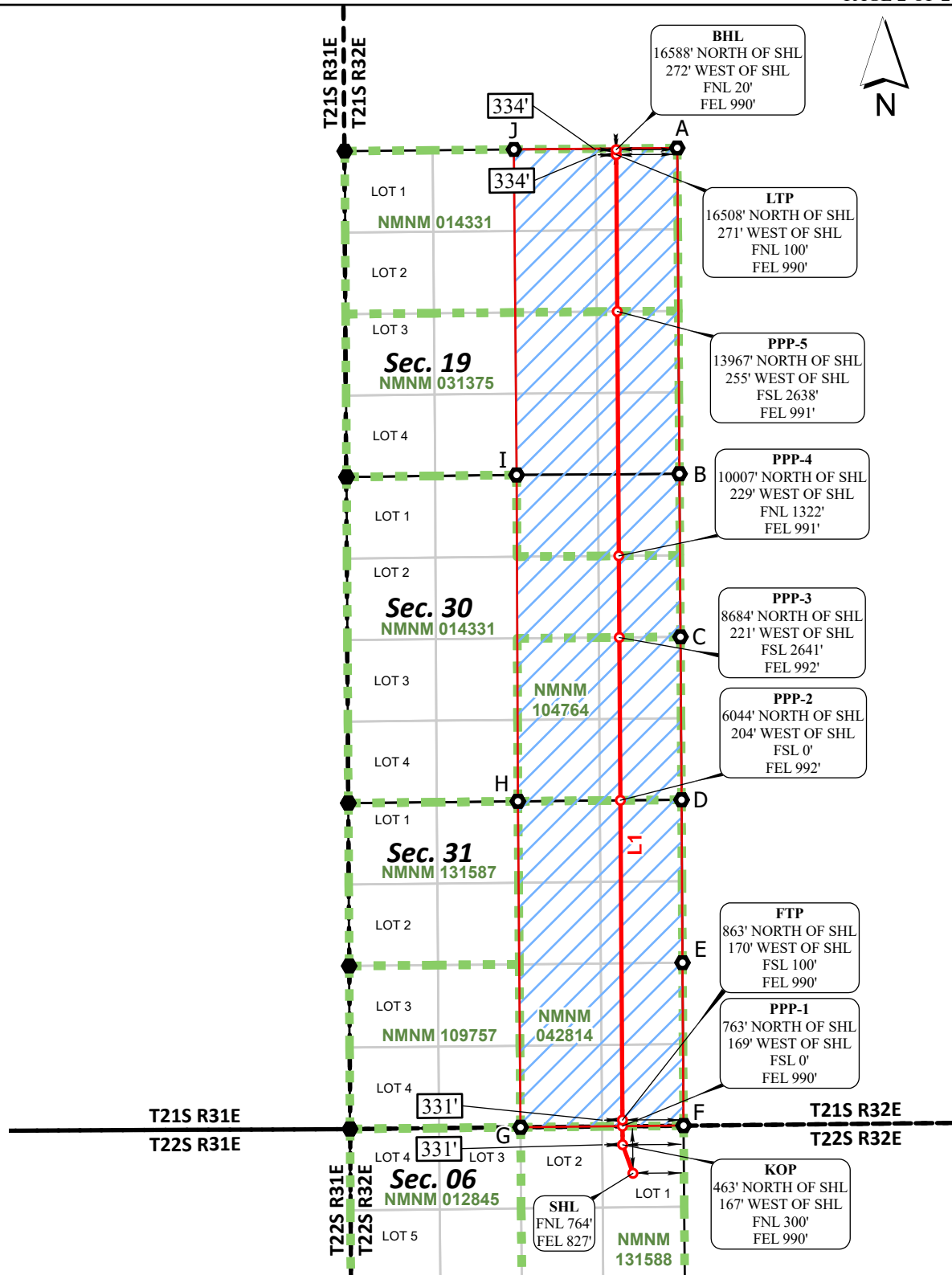

CORNER COORDINATES NAD 83, SPCS NM EAST	CORNER COORDINATES NAD 27, SPCS NM EAST
A - X: 734977.23' / Y:535796.89'	A - X: 693795.72' / Y:535735.61'
B - X: 735012.41' / Y:530514.97'	B - X: 693830.75' / Y:530453.83'
C - X: 735030.06' / Y:527873.16'	C - X: 693848.32' / Y:527812.09'
D - X: 735046.93' / Y:525232.15'	D - X: 693865.12' / Y:525171.15'
E - X: 735062.69' / Y:522591.85'	E - X: 693880.81' / Y:522530.93'
F - X: 735079.43' / Y:519951.78'	F - X: 693897.47' / Y:519890.92'
G - X: 732437.70' / Y:519924.46'	G - X: 691255.76' / Y:519863.61'
H - X: 732394.30' / Y:525207.68'	H - X: 691212.51' / Y:525146.69'
I - X: 732373.28' / Y:530496.94'	I - X: 691191.64' / Y:530435.81'
J - X: 732329.68' / Y:535771.80'	J - X: 691148.19' / Y:535710.52'

*FTP to LTP LINE BEARINGS

LINE	BEARING
L1	N 00°22'10" W ~ 15646.29'

*FTP to LTP LEASE DISTANCES

TRACT	DISTANCE
NMNM 042814	5181.57'
NMNM 104764	2640.56'
NMNM 014331	3863.58'
NMNM 031375	3960.58'
TOTAL	15646.29'



○ Drill Line Events
● Section Corners
— Drill Line
↔ Dimension Lines
■ Federal Leases
■ HSU
○ HSU Corners

All bearings and coordinates refer to New Mexico State Plane Coordinate System, East Zone, U.S. Survey Feet.

JOB No. OXY_0007_RL02_15668
REV 1 NDS 6/23/2025

Distances/areas relative to NAD 83 grid measurements. Combined Scale Factor: 0.99977642 and a Convergence Angle: 0.32750833°

**E/2 Sections 19, 30 and 31 Township 21 South, Range 32
East, Lea County, NM, containing 960 acres**

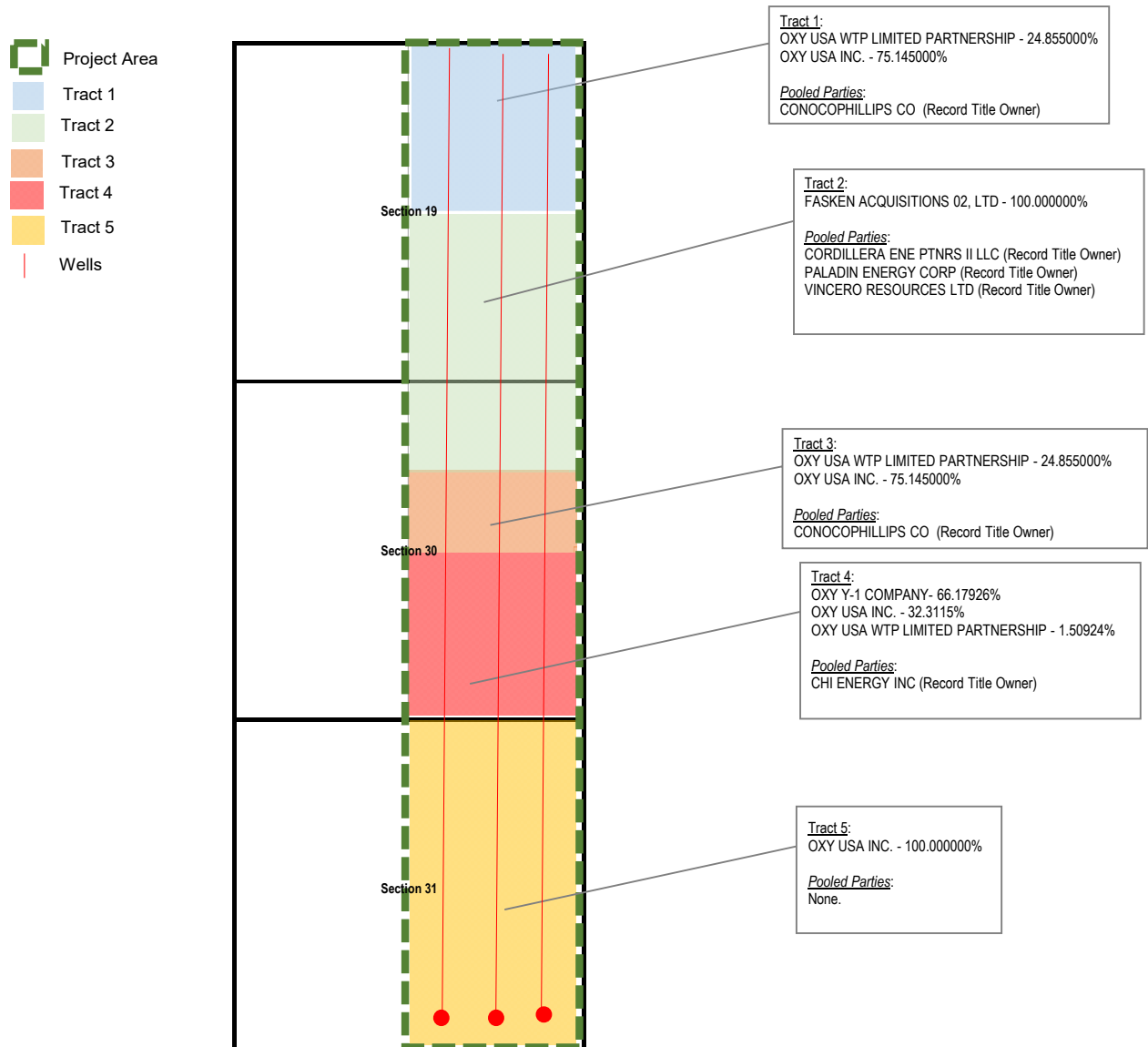

BEFORE THE OIL CONSERVATION DIVISION
Santa Fe, New Mexico
Exhibit No. C-2
Submitted by: OXY USA INC.
Hearing Date: October 9, 2025
Case No. 25598

E/2 Sections 19, 30 and 31 Township 21 South, Range 32 East, Lea County, NM

Total Acres in proposed spacing unit: 960

Tract 1 NE/4 of Section 19 Acres contributed to proposed spacing unit: 160

24.855000% OXY USA WTP LIMITED PARTNERSHIP
75.145000% OXY USA INC.
Pooled Party: CONOCOPHILLIPS CO (Record Title Owner)

Total Committed Interest 100.000000%
Total Uncommitted Interest 0.000000%

Tract 2 SE/4 of Section 19, N/2NE/4 Section 30 Acres contributed to proposed spacing unit: 240

100.000000% FASKEN ACQUISITIONS 02, LTD
Pooled Party: CORDILLERA ENE PTNRS II LLC (Record Title Owner)
Pooled Party: PALADIN ENERGY CORP (Record Title Owner)
Pooled Party: VINCERO RESOURCES LTD (Record Title Owner)
Total Committed Interest 100.000000%
Total Uncommitted Interest 0.000000%

Tract 3 S/2 NE/4 of Section 30 Acres contributed to proposed spacing unit: 80

24.855000% OXY USA WTP LIMITED PARTNERSHIP
75.145000% OXY USA INC.
Pooled Party: CONOCOPHILLIPS CO (Record Title Owner)

Total Committed Interest 100.000000%
Total Uncommitted Interest 0.000000%

Tract 4 SE/4 of Section 30 Acres contributed to proposed spacing unit: 160

1.509240% OXY USA WTP LIMITED PARTNERSHIP
32.311500% OXY USA INC.
66.179260% OXY Y-1 COMPANY
Pooled Party: CHI ENERGY INC (Record Title Owner)

Total Committed Interest 100.000000%
Total Uncommitted Interest 0.000000%

Tract 5 E/2 of Section 31 Acres contributed to proposed spacing unit: 320

100.000000% OXY USA INC.
Total Committed Interest 100.000000%
Total Uncommitted Interest 0.000000%

Working Interest for each party in 960 acre proposed spacing unit:
OXY USA INC 57.50483333%
OXY USA WTP LIMITED PARTNERSHIP 6.46529000%
OXY Y-1 COMPANY 11.02987667%
FASKEN ACQUISITIONS 02, LTD 25.00000000%
Total: 100.00000000%

Parties highlighted in yellow are being pooled

BEFORE THE OIL CONSERVATION DIVISION
Santa Fe, New Mexico
Exhibit No. C-3
Submitted by: OXY USA INC.
Hearing Date: October 9, 2025
Case No. 25598

<u>Pooled Party</u>	<u>Correspondence Status</u>
Record Title Owner CONOCOPHILLIPS CO	8/6/2025 - CAs received via FedEx. 8/6/2025 - Followed up with COP via phone call to alert them of CAs being delivered.
Record Title Owner CORDILLERA ENE PTNRS II LLC	8/6/2025 - CAs received via FedEx. 8/7/2025 - left voicemail connected with Cordillera Energy Partners II LLC
Record Title Owner VINCERO RESOURCES LTD	8/6/2025 - FedEx attempted delivery of CAs and receiver returned package. 8/7/2025 - left voicemail connected with Vincero Resources.
Record Title Owner CHI ENERGY INC	8/7/2025 - CAs received via FedEx. 8/8/2025 - left voicemail connected with Chi Energy.
Record Title Owner PALADIN ENERGY CORP	8/6/2025- FedEx attempted delivery of CAs and receiver returned package. 8/7/2025 - left voicemail with number connected to Paladin Energy Corp. 8/8/2025 - called and left another voicemail with number connected to Paladin Energy Corp.

BEFORE THE OIL CONSERVATION DIVISION
Santa Fe, New Mexico
Exhibit No. C-4
Submitted by: OXY USA INC.
Hearing Date: October 9, 2025
Case No. 25598

STATE OF NEW MEXICO
ENERGY, MINERALS AND NATURAL RESOURCES DEPARTMENT
OIL CONSERVATION DIVISION

APPLICATION OF OXY USA, INC.
FOR COMPULSORY POOLING,
LEA COUNTY, NEW MEXICO

CASE NO. 25598

SELF-AFFIRMED STATEMENT OF JARED ROUNTREE

1. My name is Jared Rountree. I am employed by OXY USA, Inc. ("OXY") as a geologist.
2. I have previously testified before the New Mexico Oil Conservation Division ("Division") as an expert witness in petroleum land matters. My credentials as a petroleum geologist have been accepted by the Division and made a matter of record.
3. I am familiar with the application filed by OXY in this case, and I am familiar with the status of the lands in the subject area.
4. **OXY Exhibit D-1** is a regional map showing the location of the subject acreage outlined in red.
5. **OXY Exhibit D-2** is a subsea structure map that I prepared on top of the Second Bone Spring formation, with contour intervals of 100 feet. OXY's spacing unit is outlined in red, and the general location of the wells are identified with a dashed red line and circle at the bottomhole location. This exhibit demonstrates that the interval dips gently to the east. The Second Bone Spring structure appears consistent across the wellbore paths. I do not observe any faulting, pinchouts, or other geologic impediments in the spacing unit.
6. OXY Exhibit D-2 also depicts a line of cross section through the horizontal spacing unit from A to A'. I chose the logs from these wells to create the cross section because they

BEFORE THE OIL CONSERVATION DIVISION
Santa Fe, New Mexico
Exhibit No. D
Submitted by: OXY USA INC.
Hearing Date: October 9, 2025
Case No. 25598

penetrate the targeted intervals and are of good quality. In my opinion, these well logs are representative of the geology in the subject area.

7. **OXY Exhibit D-3** is a cross section that I prepared using the logs from the representative wells shown on OXY Exhibit D-2. Each well on the cross-section contains gamma ray, resistivity, and porosity logs. The interval for the wells are identified on the exhibit with red arrows. The cross-section demonstrates that the interval is continuous across the proposed spacing unit.

8. My geologic study indicates the Bone Spring formation underlying the subject area is suitable for development by horizontal wells and the acreage comprising the horizontal spacing unit is productive and will continue to contribute proportionately to the production from the drilled wells.

9. In my opinion, the standup orientation of the wells are consistent with the existing development in this area and appropriate due to the geologic stress.

10. In my opinion, approval of this application is in the best interest of conservation, the prevention of waste, and protection of correlative rights.

11. **OXY Exhibits D-1 through D-3** were either prepared by me or compiled under my direction and supervision.

12. I affirm under penalty of perjury under the laws of the State of New Mexico that the foregoing statements are true and correct. I understand that this self-affirmed statement will be used as written testimony in this case. This statement is made on the date next to my signature below.



10/1/2025

EXHIBIT D-1 LOCATOR MAP

1

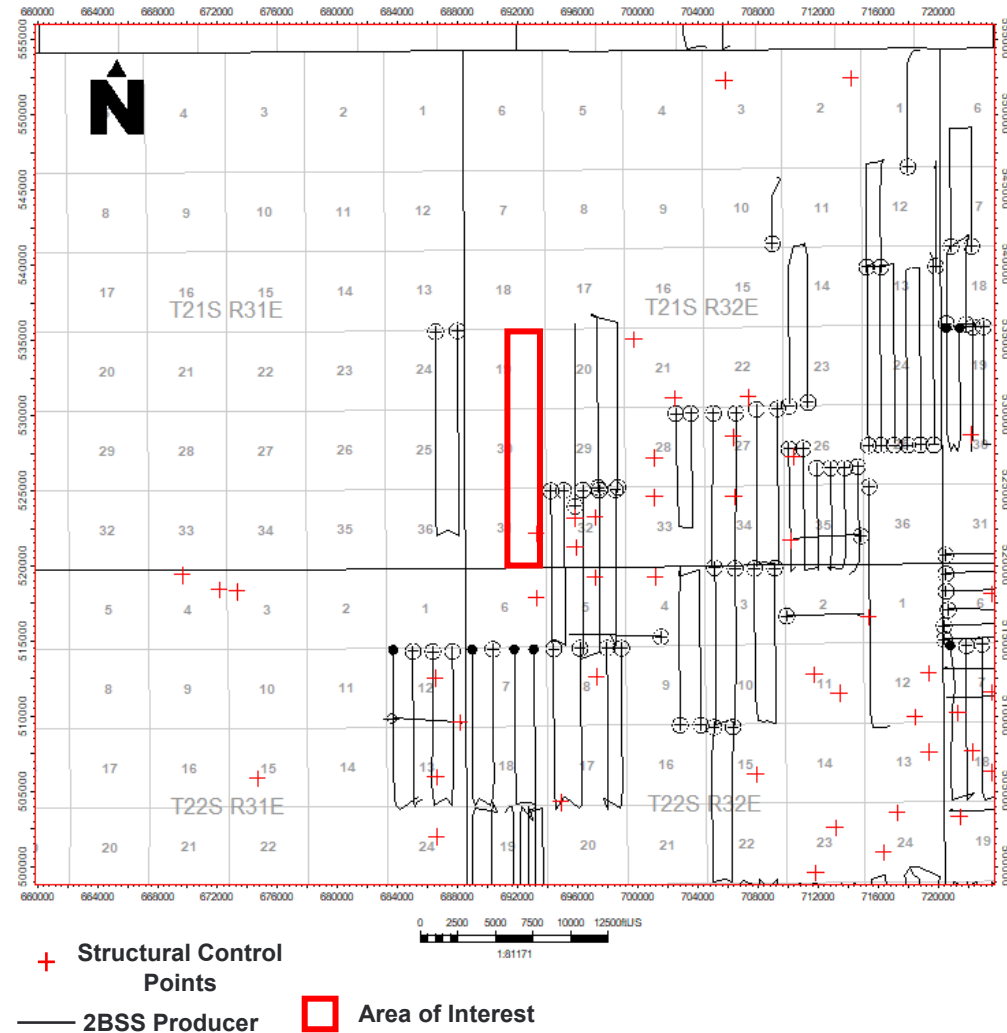

BEFORE THE OIL CONSERVATION DIVISION
 Santa Fe, New Mexico
 Exhibit No. D-1
 Submitted by: OXY USA INC.
 Hearing Date: October 9, 2025
 Case No. 25598



EXHIBIT D-2 STRUCTURE MAP

2

Second Bone Spring Sand SSTVD

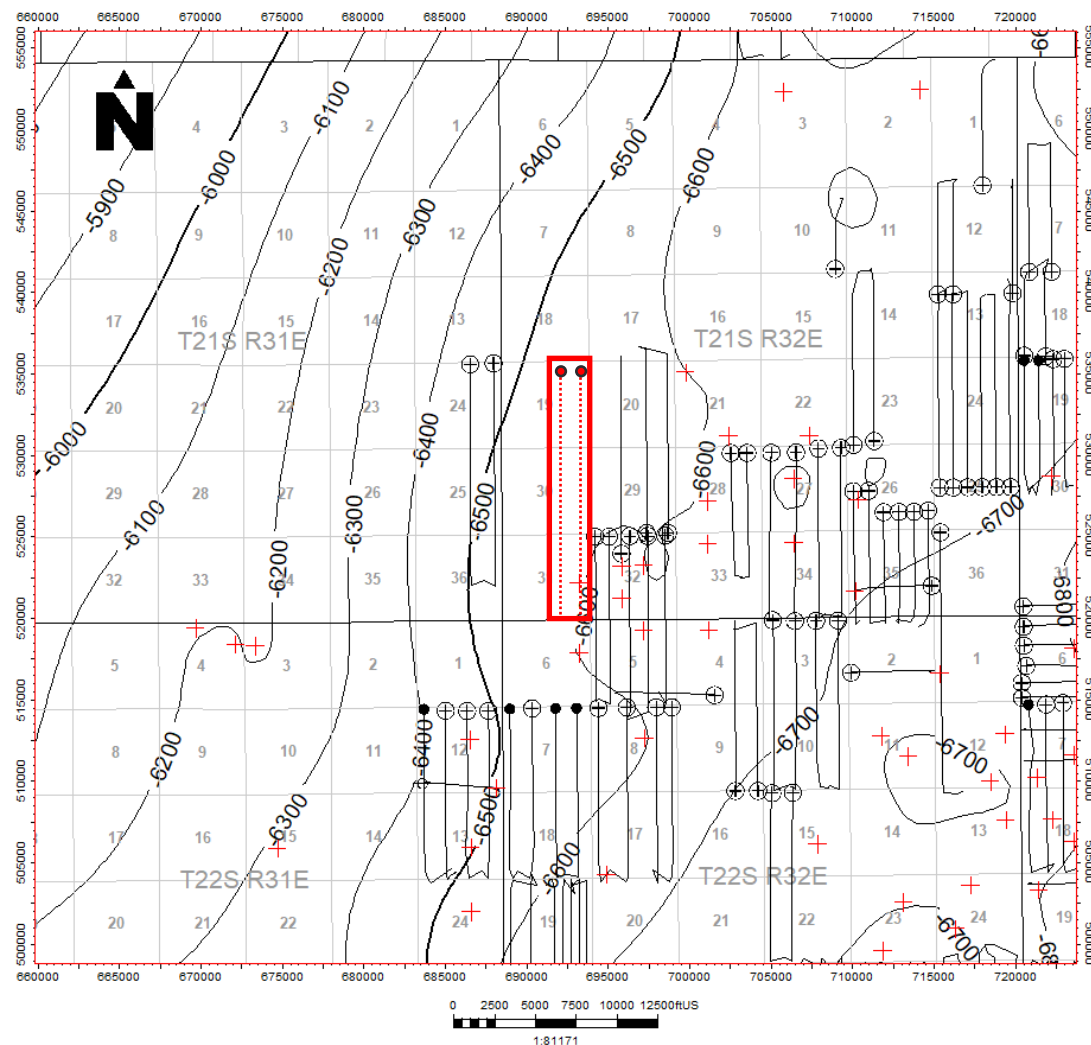

BEFORE THE OIL CONSERVATION DIVISION
 Santa Fe, New Mexico
 Exhibit No. D-2
 Submitted by: OXY USA INC.
 Hearing Date: October 9, 2025
 Case No. 25598

+ Structural Control Points
 — 2BSS Producer
 □ Area of Interest

EXHIBIT D-3 STRUCTURAL CROSS SECTION

BEFORE THE OIL CONSERVATION DIVISION
Santa Fe, New Mexico
Exhibit No. D-3
Submitted by: OXY USA INC.
Hearing Date: October 9, 2025
Case No. 25598

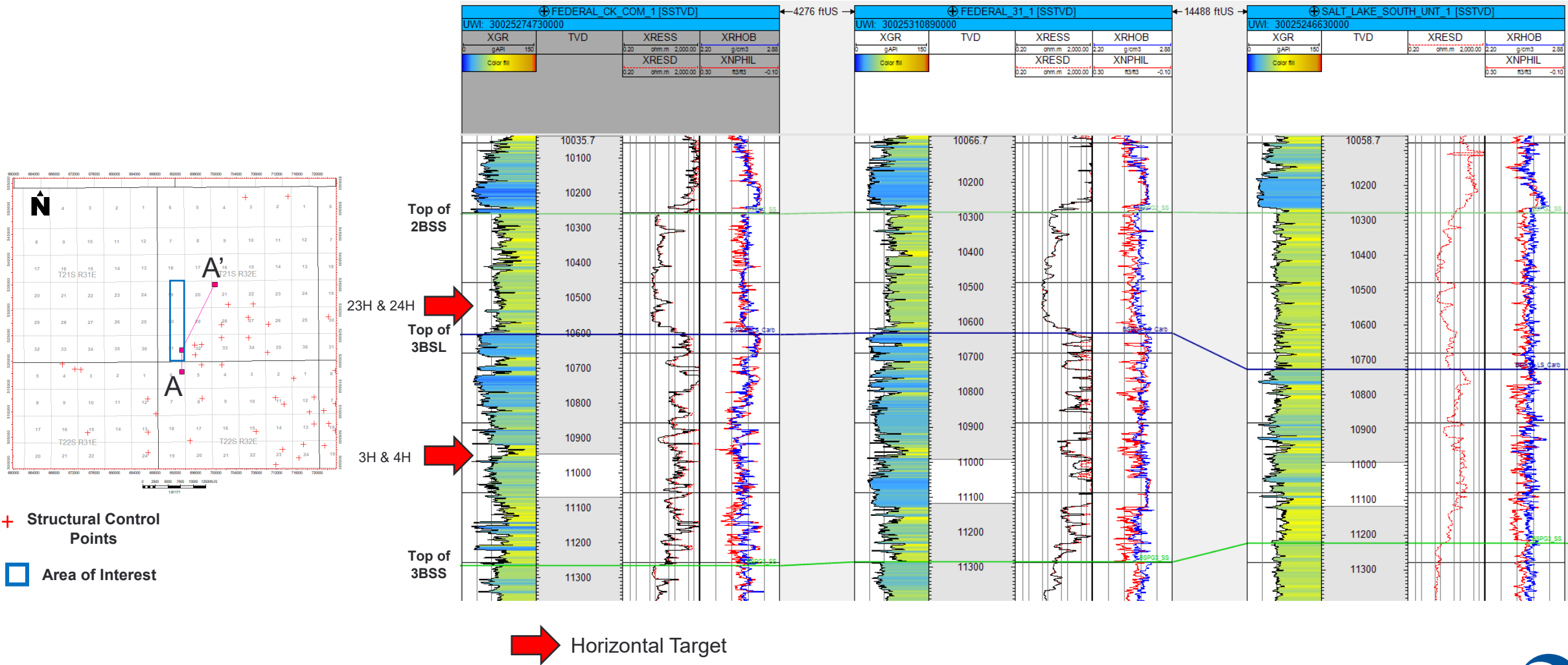
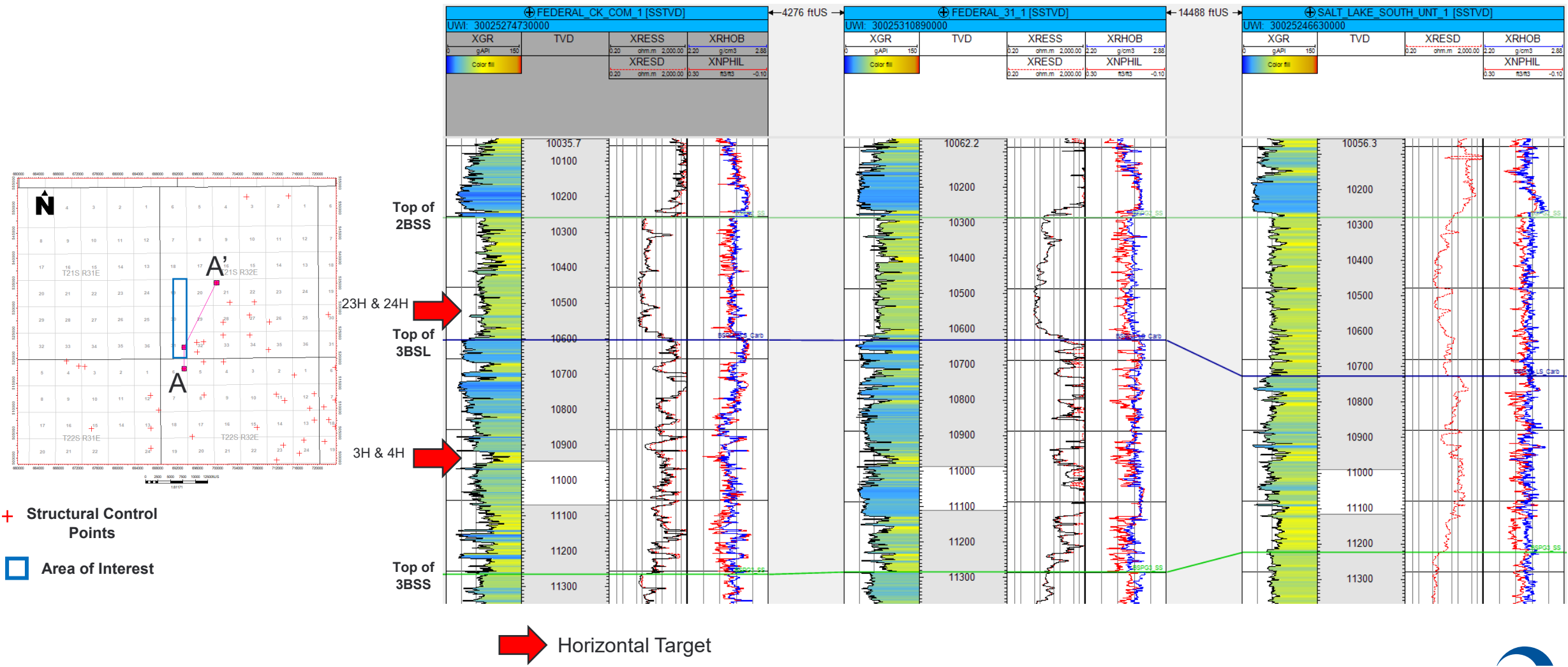

EXHIBIT D-3 STRATIGRAPHIC CROSS SECTION



**STATE OF NEW MEXICO
ENERGY, MINERALS AND NATURAL RESOURCES DEPARTMENT
OIL CONSERVATION DIVISION**

**APPLICATION OF OXY USA, INC.
FOR COMPULSORY POOLING,
LEA COUNTY, NEW MEXICO.**

CASE NO. 25598

**SELF-AFFIRMED STATEMENT OF
PAULA M. VANCE**

1. I am attorney in fact and authorized representative of OXY USA, Inc. ("OXY"), the Applicant herein. I have personal knowledge of the matter addressed herein and am competent to provide this self-affirmed statement.

2. The above-referenced application and notice of the hearing on this application was sent by certified mail to the locatable affected parties on the date set forth in the letter attached hereto.

3. The spreadsheet attached hereto contains the names of the parties to whom notice was provided.

4. The spreadsheet attached hereto contains the information provided by the United States Postal Service on the status of the delivery of this notice as of September 29, 2025.

5. I caused a notice to be published to all parties subject to these proceedings. An affidavit of publication from the publication's legal clerk with a copy of the notice of publication is attached herein.

6. I affirm under penalty of perjury under the laws of the State of New Mexico that the foregoing statements are true and correct. I understand that this self-affirmed statement will be used as written testimony in this case. This statement is made on the date next to my signature below.

**BEFORE THE OIL CONSERVATION DIVISION
Santa Fe, New Mexico
Exhibit No. E
Submitted by: OXY USA INC.
Hearing Date: October 9, 2025
Case No. 25598**



Paula M. Vance

10/01/25

Date



Paula M. Vance
Associate
Phone (505) 988-4421
Email pmvance@hollandhart.com

August 22, 2025

VIA CERTIFIED MAIL
CERTIFIED RECEIPT REQUESTED

TO: ALL INTEREST OWNERS SUBJECT TO POOLING PROCEEDINGS

Re: Application of OXY USA, Inc. for Compulsory Pooling, Lea County, New Mexico: Regal Lager 31_19 Federal Com 3H, 4H, 23H, and 24H wells

Ladies & Gentlemen:

This letter is to advise you that OXY USA, Inc. has filed the enclosed application with the New Mexico Oil Conservation Division. A hearing has been requested before a Division Examiner on September 11, 2025, and the status of the hearing can be monitored through the Division's website at <https://www.emnrd.nm.gov/ocd/>.

It is anticipated that hearings will be held in a hybrid format with both in-person and virtual participation options. The meeting will be held in the Pecos Hall Hearing Room at the Wendall Chino Building, 1st Floor, 1220 South St. Francis Dr., Santa Fe, New Mexico. To participate virtually in the hearing, see the instructions posted on the OCD Hearings website: <https://www.emnrd.nm.gov/ocd/hearing-info/>.

You are not required to attend this hearing, but as an owner of an interest that may be affected by this application, you may appear and present testimony. Failure to appear at that time and become a party of record will preclude you from challenging the matter at a later date. Parties appearing in cases are required to file a Pre-hearing Statement four business days in advance of a scheduled hearing that complies with the provisions of NMAC 19.15.4.13.B.

If you have any questions about this matter, please contact Courtney Carr at (713) 599-4116 or courtney_carr@oxy.com.

Sincerely,

A handwritten signature in blue ink, appearing to read "Paula M. Vance".

Paula M. Vance
ATTORNEY FOR OXY USA, INC.

T 505.988.4421 F 505.983.6043
110 North Guadalupe, Suite 1, Santa Fe, NM 87501-1849
Mail to: P.O. Box 2208, Santa Fe, NM 87504-2208
www.hollandhart.com

Alaska
Colorado
Idaho

Montana
Nevada
New Mexico

Utah
Washington, D.C.
Wyoming

Oxy - Regal Lager 1H-4H, 21H-24H, W2, E2 - Case nos. 25597-25598

Postal Delivery Report

9414811898765472955395	Cordillera Energy Partners Li Llc	One Briarlake Plz, 2000 W Sam Houston	Houston	TX	77042-3643	Your item was delivered to an individual at the address at 12:58 pm on August 26, 2025 in HOUSTON, TX 77042.
9414811898765472955340	Paladin Energy Corp	10290 Monroe Dr Ste 301	Dallas	TX	75229-5722	Your item was delivered to an individual at the address at 10:28 am on August 26, 2025 in DALLAS, TX 75229.
9414811898765472955388	Vincero Resources Ltd	2100 Ross Ave Ste 860 Lb52	Dallas	TX	75201-7941	Your item was returned to the sender on September 4, 2025 at 4:51 pm in SANTA FE, NM 87501 because it could not be delivered as addressed.
9414811898765472955333	Chi Energy Inc	212 N Main St Ste 200	Midland	TX	79701-5231	Your item was delivered to an individual at the address at 10:38 am on August 28, 2025 in MIDLAND, TX 79701.
9414811898765472955371	Conocophillips Company	600 W Illinois Ave	Midland	TX	79701-4882	Your item was picked up at a postal facility at 7:52 am on August 29, 2025 in MIDLAND, TX 79701.

Affidavit of Publication

STATE OF NEW MEXICO
COUNTY OF LEA

I, Daniel Russell, Publisher of the Hobbs News-Sun, a newspaper published at Hobbs, New Mexico, solemnly swear that the clipping attached hereto was published in the regular and entire issue of said newspaper, and not a supplement thereof for a period of 1 issue(s).

Beginning with the issue dated
August 26, 2025
and ending with the issue dated
August 26, 2025.



Publisher

Sworn and subscribed to before me this
26th day of August 2025.



Business Manager

My commission expires
January 29, 2027

(Seal)

STATE OF NEW MEXICO
NOTARY PUBLIC
GUSSIE RUTH BLACK
COMMISSION # 1087526
COMMISSION EXPIRES 01/29/2027

This newspaper is duly qualified to publish legal notices or advertisements within the meaning of Section 3, Chapter 167, Laws of 1937 and payment of fees for said publication has been made.

LEGAL

LEGAL

LEGAL NOTICE
August 26, 2025

Case No. 25598: Application of OXY USA, Inc. for Compulsory Pooling, Lea County, New Mexico. Notice to all affected interest owners, including all heirs, devisees and successors of: Cordillera Energy Partners II LLC; Paladin Energy Corp.; Vincero Resources Ltd.; Chi Energy Inc.; and ConocoPhillips Company. The State of New Mexico, Energy Minerals and Natural Resources Department, Oil Conservation Division ("Division") hereby gives notice that the Division will hold public hearing 8:30 a.m. on September 11, 2025, to consider this application. The hearing will be conducted in a hybrid fashion, both in-person at the Energy, Minerals, Natural Resources Department, Wendell Chino Building, Pecos Hall, 1220 South St. Francis Drive, 1st Floor, Santa Fe, NM 87505 and via the WebEx virtual meeting platform. To participate in the hearings electronically, see the instructions posted on the docket for the hearing date: <https://www.emnrd.nm.gov/ocd/hearing-info/> or contact Freya Tschantz, at Freya.Tschantz@emnrd.nm.gov. Applicant in the above-styled cause seeks an order pooling all uncommitted record title owners in the Bone Spring formation a standard 960-acre, more or less, horizontal well spacing unit comprised of the E/2 of irregular Sections 19, 30 and 31, Township 21 South, Range 32 East, NMPM, Lea County, New Mexico. Said unit will be initially dedicated to the initial **Regal Lager 31_19 Federal Com 3H** (API No. 30-025-54898) and **Regal Lager 31_19 Federal Com 23H** (API No. 30-025-54341), both to be horizontally drilled from a surface location in Lot 1 (NE/4 NE/4 equivalent) of irregular Section 6, T22S-R32E, with first take points in the SW/4 SE/4 (Unit O) of irregular Section 31, T21S-R32E, and last take points in the NW/4 NE/4 (Unit B) of irregular Section 19, T21S-R32E; and the **Regal Lager 31_19 Federal Com 4H** (API No. 30-025-54339) and **Regal Lager 31_19 Federal Com 24H** (API No. 30-025-54342), both to be horizontally drilled from surface locations in Lot 1 (NE/4 NE/4 equivalent) of irregular Section 6, T22S-R32E, with first take points in the SE/4 SE/4 (Unit P) of irregular Section 31, T21S-R32E, and last take points in the NE/4 NE/4 (Unit A) of irregular Section 19, T21S-R32E. The completed interval of the **Regal Lager 31_19 Federal Com 3H** is expected to remain within 330 feet of the adjoining quarter-quarter section (or equivalent) tracts to allow inclusion of these proximity tracts within the proposed horizontal spacing unit under 19.15.16.15.B(1)(b) NMAC. Also to be considered will be designation of Applicant as operator. Said area is located approximately 29 miles northeast of Malaga, New Mexico.
#00303838

67100754

00303838

HOLLAND & HART LLC
110 N GUADALUPE ST., STE. 1
SANTA FE, NM 87501

BEFORE THE OIL CONSERVATION DIVISION
Santa Fe, New Mexico
Exhibit No. F
Submitted by: OXY USA INC.
Hearing Date: October 9, 2025
Case No. 25598