

**STATE OF NEW MEXICO  
ENERGY, MINERALS AND NATURAL RESOURCES DEPARTMENT  
OIL CONSERVATION DIVISION**

**APPLICATION OF MRC PERMIAN COMPANY  
FOR APPROVAL OF A STANDARD OVERLAPPING  
HORIZONTAL WELL SPACING UNIT  
AND COMPULSORY POOLING,  
LEA AND EDDY COUNTIES, NEW MEXICO.**

**CASE NO. 25728**

**NOTICE OF REVISED EXHIBITS**

MRC Permian Company (“MRC”), applicant in the above referenced case, gives notice that it is filing the attached revised exhibits for acceptance into the record.

**MRC Revised Exhibit A** is an updated compulsory pooling checklist (“CPAC”) that reflects the correct pool name and pool code.

**MRC Revised Exhibit C** is an updated landman statement that reflects the correct pool name and pool code.

**MRC Revised Exhibit C-2** is an updated C-102 that reflects the correct pool name and pool code.

Respectfully submitted,

HOLLAND & HART LLP

By:  \_\_\_\_\_

Adam G. Rankin  
Paula M. Vance  
A. Raylee Starnes  
Post Office Box 2208  
Santa Fe, NM 87504  
505-988-4421  
505-983-6043 Facsimile  
agrarkin@hollandhart.com  
pmvance@hollandhart.com  
arstarnes@hollandhart.com

**ATTORNEYS FOR MRC PERMIAN COMPANY AND  
MATADOR PRODUCTION COMPANY**

**CERTIFICATE OF SERVICE**

I hereby certify that on December 11, 2025, I served a copy of the foregoing document to the following counsel of record via Electronic Mail to:

Jordan L. Kessler  
EOG RESOURCES, INC.  
125 Lincoln Avenue, Suite 213  
Santa Fe, New Mexico 87501  
(432) 488-6108  
Jordan\_kessler@eogresources.com

*Attorney for EOG Resources, Inc.*



---

Paula M. Vance

**BEFORE THE OIL CONSERVATION DIVISION  
EXAMINER HEARING DECEMBER 18, 2025**

**CASE No. 25728**

*TWINKLE 2601 FED COM #121H WELL*

**LEA & EDDY COUNTIES, NEW MEXICO**



**STATE OF NEW MEXICO  
ENERGY, MINERALS AND NATURAL RESOURCES DEPARTMENT  
OIL CONSERVATION DIVISION**

**APPLICATION OF MRC PERMIAN COMPANY  
FOR APPROVAL OF STANDARD OVERLAPPING  
HORIZONTAL WELL SPACING UNITS  
AND COMPULSORY POOLING,  
LEA AND EDDY COUNTIES, NEW MEXICO**

**CASE NO. 25728**

**TABLE OF CONTENTS**

- **MRC Revised Exhibit A:** Compulsory Pooling Application Checklist
- **MRC Exhibit B:** Application of MRC for Compulsory Pooling
- **MRC Revised Exhibit C:** Self-Affirmed Statement of Hawks Holder, Landman
  - MRC Exhibit C-1: Overlap Exhibit
  - MRC Revised Exhibit C-2: C-102
  - MRC Exhibit C-3: Land Tract Map
  - MRC Exhibit C-4: Ownership Breakdown
  - MRC Exhibit C-5: Sample Well Proposal Letters with AFEs
  - MRC Exhibit C-6: Chronology of Contacts
  - MRC Exhibit C-7: Evidentiary Notice Exhibit
- **MRC Exhibit D:** Self-Affirmed Statement of Andrew Parker, Geologist
  - MRC Exhibit D-1: Locator Map
  - MRC Exhibit D-2: Subsea Structure Map
  - MRC Exhibit D-3: Stratigraphic Cross-Section
- **MRC Exhibit E:** Self-Affirmed Statement of Notice
- **MRC Exhibit F:** Affidavit of Publication

<b>COMPULSORY POOLING APPLICATION CHECKLIST</b>	
<b>ALL INFORMATION IN THE APPLICATION MUST BE SUPPORTED BY SIGNED AFFIDAVITS</b>	
<b>Case: 25728</b>	<b>APPLICANT'S RESPONSE</b>
<b>Date:</b>	December 18, 2025
Applicant	MRC Permian Company
Designated Operator & OGRID (affiliation if applicable)	Matador Production Company [OGRID 228937]
Applicant's Counsel:	Holland & Hart LLP
Case Title:	APPLICATION OF MRC PERMIAN COMPANY FOR APPROVAL OF STANDARD OVERLAPPING HORIZONTAL WELL SPACING UNITS AND COMPULSORY POOLING, LEA AND EDDY COUNTIES, NEW MEXICO
Entries of Appearance/Intervenors:	EOG Resources, Inc.
Well Family	Twinkle
<b>Formation/Pool</b>	
Formation Name(s) or Vertical Extent:	Bone Spring
Primary Product (Oil or Gas):	Oil
Pooling this vertical extent:	Second Bone Spring formation
Pool Name and Pool Code:	Salt Lake; Bone Spring [53560]
Well Location Setback Rules:	Statewide rules
<b>Spacing Unit</b>	
Type (Horizontal/Vertical)	Horizontal
Size (Acres)	482.86 acres, more or less
Building Blocks:	40 acres
Orientation:	Standup
Description: TRS/County	W/2 SW/4 of Section 26 and the W/2 W/2 of Section 35, Township 20 South, Range 32 East, NMPM, Lea County, New Mexico, as well as Lots 1, 8, 9, & 16, the NE/4 SE/4, and the SE/4 SE/4 (E/2 E/2 equivalent) of irregular Section 2, Township 21 South, Range 31 East, NMPM, Eddy County, New Mexico
Standard Horizontal Well Spacing Unit (Y/N), If No, describe and is approval of non-standard unit requested in this application?	Yes
<b>Other Situations</b>	
Depth Severance: Y/N. If yes, description	Yes; the depth severance is located between 9,206 feet total vertical depth and 9,992 feet total vertical depth, as shown in the logs of the Sam H. Snoddy Federal 001 well (30- 025-27812), located in Section 26, Township 20 South, Range 32 East, Lea County, New Mexico.
Proximity Tracts: If yes, description	No
Proximity Defining Well: if yes, description	N/A
Applicant's Ownership in Each Tract	Exhibit C-3
<b>Well(s)</b>	
Name & API (if assigned), surface and bottom hole location, footages, completion target, orientation, completion status (standard or non-standard)	
Well #1	Twinkle 2601 Federal Com 121H (API No. Pending) SHL: 1,731' FNL & 1,163' FWL (Unit E) of Section 26, T20S-R32E BHL: 110' FSL & 657' FEL (Unit P) of Section 2, T21S-R31E Completion Target: Bone Spring formation Well Orientation: Standup Completion Location expected to be: Standard
Horizontal Well First and Last Take Points	Exhibit C-2
Completion Target (Formation, TVD and MD)	Exhibit C-5

BEFORE THE OIL CONSERVATION DIVISION  
 Santa Fe, New Mexico  
 Revised Exhibit No. A  
 Submitted by: Matador Production Company Hearing  
 Date: December 18, 2025  
 Case No. 25728

<b>AFE Capex and Operating Costs</b>	
Drilling Supervision/Month \$	\$10,000
Production Supervision/Month \$	\$1,000
Justification for Supervision Costs	Exhibit C
Requested Risk Charge	200%
<b>Notice of Hearing</b>	
Proposed Notice of Hearing	Exhibit B
Proof of Mailed Notice of Hearing (20 days before hearing)	Exhibit E
Proof of Published Notice of Hearing (10 days before hearing)	Exhibit F
<b>Ownership Determination</b>	
Land Ownership Schematic of the Spacing Unit	Exhibit C-3 & C-4
Tract List (including lease numbers and owners)	Exhibit C-3
If approval of Non-Standard Spacing Unit is requested, Tract List (including lease numbers and owners) of Tracts subject to notice requirements.	N/A
Pooled Parties (including ownership type)	Exhibit C-4
Unlocatable Parties to be Pooled	N/A
Ownership Depth Severance (including percentage above & below)	Yes; See Exhibit C and Case 25730
<b>Joinder</b>	
Sample Copy of Proposal Letter	Exhibit C-5
List of Interest Owners (ie Exhibit A of JOA)	Exhibit C-4
Chronology of Contact with Non-Joined Working Interests	Exhibit C-6
Overhead Rates In Proposal Letter	Exhibit C-5
Cost Estimate to Drill and Complete	Exhibit C-5
Cost Estimate to Equip Well	Exhibit C-5
Cost Estimate for Production Facilities	Exhibit C-5
<b>Geology</b>	
Summary (including special considerations)	Exhibit D
Spacing Unit Schematic	Exhibit D-1
Gunbarrel/Lateral Trajectory Schematic	Exhibit D-2
Well Orientation (with rationale)	Exhibit D
Target Formation	Exhibit D, D-3
HSU Cross Section	Exhibit D-3
Depth Severance Discussion	See Exhibit C
<b>Forms, Figures and Tables</b>	
C-102	Exhibit C-2
Tracts	Exhibit C-3
Summary of Interests, Unit Recapitulation (Tracts)	Exhibit C-3 & C-4
General Location Map (including basin)	Exhibit D
Well Bore Location Map	Exhibit D-1
Structure Contour Map - Subsea Depth	Exhibit D-2
Cross Section Location Map (including wells)	Exhibit D-2
Cross Section (including Landing Zone)	Exhibit D-3
<b>Additional Information</b>	
Special Provisions/Stipulations	N/A
<b>CERTIFICATION: I hereby certify that the information provided in this checklist is complete and accurate.</b>	
Printed Name (Attorney or Party Representative):	Paula M. Vance
Signed Name (Attorney or Party Representative):	
Date:	12/11/2025

**STATE OF NEW MEXICO  
ENERGY, MINERALS AND NATURAL RESOURCES DEPARTMENT  
OIL CONSERVATION DIVISION**

**APPLICATION OF MRC PERMIAN COMPANY  
FOR APPROVAL OF A STANDARD OVERLAPPING  
HORIZONTAL WELL SPACING UNIT  
AND COMPULSORY POOLING,  
LEA AND EDDY COUNTIES, NEW MEXICO.**

**CASE NO. 25728**

**APPLICATION**

MRC Permian Company (“MRC” or “Applicant”), through its undersigned attorneys, files this application with the Oil Conservation Division pursuant to the provisions of NMSA 1978, § 70-2-17, for an order (a) approving a standard 482.46-acre, more or less, overlapping horizontal well spacing unit in the Second Bone Spring formation underlying the W/2 SW/4 of Section 26 and the W/2 W/2 of Section 35, Township 20 South, Range 32 East, Lea County, New Mexico, as well as Lots 1, 8, 9, & 16, the NE/4 SE/4, and the SE/4 SE/4 (E/2 E/2 equivalent) of irregular Section 2, Township 21 South, Range 31 East, Eddy County, New Mexico; and (b) pooling the uncommitted interest owners in this acreage. In support of its application, MRC states:

1. Applicant is a working interest owner in the proposed overlapping horizontal well spacing unit and has the right to drill thereon.
2. Applicant seeks to designate Matador Production Company (OGRID No. 228937) as the operator of the proposed horizontal well spacing unit.
3. Due to ownership differences in the Bone Spring formation underlying this acreage, Applicant seeks to pool only the Second Bone Spring interval of the Bone Spring formation, defined as the stratigraphic equivalent of the depths between 9,206 feet total vertical depth and

**BEFORE THE OIL CONSERVATION DIVISION  
Santa Fe, New Mexico  
Exhibit No. B  
Submitted by: Matador Production Company  
Hearing Date: December 18, 2025  
Case No. 25728**



9,992 feet total vertical depth, as shown in the logs of the Sam H. Snoddy Federal 001 well (30-025-27812).

4. Applicant seeks to initially dedicate the above-referenced spacing unit to the proposed **Twinkle 2601 Federal Com 121H** well, to be horizontally drilled from a surface location in the SE/4 NW/4 (Unit F) of Section 26, T20S-R32E, with a first take point in the NW/4 SW/4 (Unit L) of Section 26, T20S-R32E, and a last take point in the SE/4 SE/4 (Unit P) of irregular Section 2, T21S-R31E.

5. This proposed standard horizontal well spacing unit will overlap the following existing or proposed horizontal well spacing units in the Bone Spring formation:

- A proposed 482-acre spacing unit comprised of this same acreage in the intervals above and below the Second Bone Spring interval to be dedicated to the Twinkle 2601 Federal Com 131H well proposed by MRC; and
- An existing 640-acre spacing unit in the Bone Spring formation underlying All of Section 26, T20S-R32E, currently dedicated to the Snoddy Federal 020H (30-025-40447), Snoddy Federal 021H (30-025-40838), and Snoddy Federal 023H (30-025-40837), operated by Cimarex Energy Company (“Cimarex”).

6. Applicant has sought and been unable to obtain voluntary agreement for the development of these lands from all interest owners in the subject spacing unit.

7. The granting of this application will allow Applicant to obtain a just and fair share of the oil and gas underlying the subject lands, avoid the drilling of unnecessary wells, will prevent waste, and will protect correlative rights.

WHEREFORE, Applicant requests that this application be set for hearing before an Examiner of the Oil Conservation Division on the November 13, 2025, hearing docket and after notice and hearing as required by law, the Division enter an order:

- A. Approving the overlapping, standard horizontal well spacing unit and pooling all uncommitted interest owners therein;
- B. Designating Matador Production Company as operator of this horizontal spacing unit and the horizontal well to be drilled thereon;
- C. Authorizing Applicant to recover its costs of drilling, completing, and equipping the well;
- D. Approving the actual operating charges and costs of supervision while drilling and after completion, together with a provision adjusting the rates pursuant to the COPAS accounting procedures; and
- E. Imposing a 200% charge for the risk assumed by Applicant in drilling and completing the well against any working interest owner who does not voluntarily participate in the drilling of the well.

Respectfully submitted,

HOLLAND & HART LLP

By:   
\_\_\_\_\_  
Adam G. Rankin  
Paula M. Vance  
Post Office Box 2208  
Santa Fe, NM 87504  
505-988-4421  
505-983-6043 Facsimile  
agrarkin@hollandhart.com  
pmvance@hollandhart.com

**ATTORNEYS FOR MRC PERMIAN COMPANY AND  
MATADOR PRODUCTION COMPANY**

CASE \_\_\_\_\_: **Application of MRC Permian Company for Approval of a Standard Overlapping Horizontal Well Spacing Unit and Compulsory Pooling, Lea and Eddy Counties, New Mexico.** Applicant in the above-styled cause seeks an order (a) approving a standard 482.46-acre, more or less, overlapping horizontal well spacing unit in the Second Bone Spring formation underlying the W/2 SW/4 of Section 26 and the W/2 W/2 of Section 35, Township 20 South, Range 32 East, Lea County, New Mexico, as well as Lots 1, 8, 9, & 16, the NE/4 SE/4, and the SE/4 SE/4 (E/2 E/2 equivalent) of irregular Section 2, Township 21 South, Range 31 East, Eddy County, New Mexico; and (b) pooling the uncommitted interest owners in this acreage. Due to ownership differences in the Bone Spring formation underlying this acreage, Applicant seeks to pool only the Second Bone Spring interval of the Bone Spring formation, defined as the stratigraphic equivalent of the depths between 9,206 feet total vertical depth and 9,992 feet total vertical depth, as shown in the logs of the Sam H. Snoddy Federal 001 well (30-025-27812). Applicant seeks to initially dedicate the above-referenced spacing unit to the proposed **Twinkle 2601 Federal Com 121H** well, to be horizontally drilled from a surface location in the SE/4 NW/4 (Unit F) of Section 26, T20S-R32E, with a first take point in the NW/4 SW/4 (Unit L) of Section 26, T20S-R32E, and a last take point in the SE/4 SE/4 (Unit P) of irregular Section 2, T21S-R31E. This proposed standard horizontal well spacing unit will overlap the following existing or proposed horizontal wells spacing units in the Bone Spring formation:

- A proposed 482-acre spacing unit comprised of this same acreage in the intervals above and below the Second Bone Spring interval to be dedicated to the Twinkle 2601 Federal Com 131H well proposed by MRC; and
- An existing 640-acre spacing unit in the Bone Spring formation underlying All of Section 26, T20S-R32E, currently dedicated to the Snoddy Federal 020H (30-025-40447), Snoddy Federal 021H (30-025-40838), and Snoddy Federal 023H (30-025-40837), operated by Cimarex Energy Company (“Cimarex”).

Also, to be considered will be the cost of drilling and completing the well and the allocation of the costs thereof, actual operating costs and charges for supervision, designation of Matador Production Company as operator of the proposed spacing unit, and a 200% charge for risk involved in drilling the proposed well. The subject area is located approximately 32 miles east of Carlsbad, New Mexico.

STATE OF NEW MEXICO  
ENERGY, MINERALS AND NATURAL RESOURCES DEPARTMENT  
OIL CONSERVATION DIVISION

APPLICATION OF MRC PERMIAN COMPANY  
FOR APPROVAL OF A STANDARD OVERLAPPING  
HORIZONTAL WELL SPACING UNIT AND  
COMPULSORY POOLING, LEA AND  
EDDY COUNTIES, NEW MEXICO.

CASE NO. 25728

SELF-AFFIRMED STATEMENT OF HAWKS HOLDER

Hawks Holder, of lawful age and being first duly sworn, declares as follows:

1. My name is Hawks Holder. I work for MRC Energy Company, an affiliate of MRC Permian Company ("MRC"), as an Area Land Manager.

2. I have previously testified before the New Mexico Oil Conservation Division as an expert witness in petroleum land matters. My credentials as a petroleum landman have been accepted by the Division and made a matter of public record.

3. I am familiar with the application filed by MRC in this case, and I am familiar with the status of the lands in the subject area.

4. In this case, MRC is seeking an order (a) approving a standard 482.46-acre, more or less, overlapping horizontal well spacing unit in the Second Bone Spring formation underlying the W/2 SW/4 of Section 26 and the W/2 W/2 of Section 35, Township 20 South, Range 32 East, Lea County, New Mexico, as well as Lots 1, 8, 9, & 16, the NE/4 SE/4, and the SE/4 SE/4 of irregular Section 2, Township 21 South, Range 31 East, Eddy County, New Mexico; and (b) pooling the uncommitted interest owners in this acreage, and initially dedicate this spacing unit to the proposed **Twinkle 2601 Federal Com 121H** well, to be horizontally drilled from a surface location in the SW/4 NW/4 (Unit E) of Section 26, T20S-R32E, with a first take point in the NW/4 SW/4 (Unit L) of Section 26, T20S-R32E, and a last take point in the SE/4 SE/4 (Unit P) of irregular Section 2, T21S-R31E.

BEFORE THE OIL CONSERVATION DIVISION  
Santa Fe, New Mexico  
Revised Exhibit No. C

Submitted by: Matador Production Company  
Hearing Date: December 18, 2025  
Case No. 25728

5. Due to ownership differences in the Bone Spring formation underlying this acreage, MRC seeks to pool only the Second Bone Spring interval of the Bone Spring formation, defined as the stratigraphic equivalent of the depths between 9,206 feet total vertical depth and 9,992 feet total vertical depth, as shown in the logs of the Sam H. Snoddy Federal 001 well (30-025-27812).

6. Attached as **MRC Exhibit C-1** is a map showing the proposed spacing unit under this application and the existing spacing unit that it overlaps.

7. **MRC Exhibit C-2** contains a draft Form C-102 for the proposed initial well.

8. MRC understands this will be placed in the SALT LAKE; BONE SPRING [53560].

9. The completed intervals for the proposed well will remain within the standard setbacks required by the statewide rules set forth in 19.15.16.15 NMAC.

10. **MRC Exhibit C-3** identifies the tracts of land comprising the proposed horizontal spacing unit. The land in the proposed spacing unit is comprised of federal and state lands.

11. **MRC Exhibit C-4** identifies the working interest owners that MRC is seeking to pool, as well as the overriding royalty and record title owners that MRC seeks to pool. The first pages of Exhibit C-4 shows the parties MRC is seeking to pool on a unit basis. Behind the unit analysis, there are additional pages showing the working interest owners that MRC seeks to pool, on a tract by tract basis, along with their ownership interest in each of the tracts in the proposed horizontal spacing unit. The parties that MRC is seeking to pool are highlighted yellow.

While MRC was working to put this unit together, MRC proposed the above well to the working interest parties it seeks to pool. **MRC Exhibit C-5** contains a representative copy of the forms of well proposal letters that were sent to the working interest owners, along with the AFE that was sent for the well. The costs reflected in the AFE are consistent with what other operators have incurred for drilling similar horizontal wells in the area.

13. **MRC Exhibit C-6** contains a summary of MRC's contacts with the uncommitted working interest owners we seek to pool in this case. As indicated on MRC Exhibit C-6, MRC has been able to contact and have discussions with two of the working interest owners we seek to pool. Also as shown on Exhibit C-6, there is one working interest owner that MRC has not yet been able to contact, but it appears that MRC's well proposals were delivered to that owner. In my opinion, MRC has undertaken good faith efforts to reach an agreement with the uncommitted working interest owners that MRC seeks to pool in this case.

14. MRC has made an estimate of overhead and administrative costs for drilling and producing the proposed well. It is \$10,000/month while drilling, and \$1,000/month while producing. These costs are consistent with what other operators are charging in this area for these types of wells. MRC respectfully requests that these administrative and overhead costs be incorporated into any order entered by the Division in this case.

15. I provided MRC's outside counsel, Holland & Hart, a list of names and addresses for the parties that MRC is seeking to pool for whom MRC was able to locate an address or potential address, as well as those parties being notice of overlapping spacing unit purposes. In compiling this notice list, MRC conducted a diligent search of all public records in the county where the proposed wells are located, including computer searches.

16. **MRC Exhibit C-7** contains a chart showing the owners being pooled as well as those owners who are not being pooled because they are already committed to the unit and the commitment type for those owners. MRC Exhibit C-7 also indicates, upon information and belief, the dates notice of this hearing was mailed to each party to be pooled and the date of notice by publication for this hearing, which is based on information provided by Matador's outside counsel at Holland and Hart who prepared and sent such notices.

17. MRC Exhibits C-1 through C-7 were either prepared by me or compiled under my direction and supervision.

18. I affirm under penalty of perjury under the laws of the State of New Mexico that the foregoing statements are true and correct. I understand that this self-affirmed statement will be used as written testimony in this case. This statement is made on the date next to my signature below.

Hawks Holder

Hawks Holder

11/18/2025

Date



# Exhibit C-1

BEFORE THE OIL CONSERVATION DIVISION  
Santa Fe, New Mexico  
Exhibit No. C-1  
Submitted by: Matador Production Company  
Hearing Date: December 18, 2025  
Case No. 25728

# Overlapping Unit Map Twinkle Fed Com W2W2 2nd Bone Spring

Date Published:  
11/18/2025



22 23 24

**SNODDY FEDERAL #20H**  
API: 3002540447  
TVD: 9,881'

**SNODDY FEDERAL #23H**  
API: 3002540837  
TVD: 9,945'

**SNODDY FEDERAL #21H**  
API: 3002540838  
TVD: 9,953'

20S 32E

28 27 26 25

33 34 35 36

**TWINKLE 26 FED COM 121H**  
TVD: 9,900'

Lea  
Eddy

3 2 1 6  
21S 31E 21S 32E

— Wellbores

□ Snoddy Federal Spacing Unit

▭ Twinkle Spacing Unit

▨ Overlapping Unit



**GIS Standard Map Disclaimer:**  
This map is the property of Matador Resources Company and the user has been granted a license to use the map for informational purposes only. The user shall not be held responsible for any errors or omissions in the map. The user shall not be held responsible for any damages or losses resulting from the use of the map. The user shall not be held responsible for any actions taken based on the information provided in the map.

0 1,450 2,900 5,800 Feet

**1:33,000**  
1 inch equals 2,750 feet

Map Prepared by: amercio.gamara  
Date: November 18, 2025  
Project: <LINK> \\gis\UserData\agamara\ - projects\Commingling-Tract Maps\Commingling-Tract Maps.aprx </LINK>  
Spatial Reference: NAD 1983 StatePlane New Mexico East FIPS 3001 Feet  
Sources: IHS, ESRI, US DOI BLM Carlsbad, NM Field Office, GIS Department, Texas Cooperative Wildlife Collection, Texas A&M University, United States Census Bureau (TIGER).

# **Exhibit C-2**

**BEFORE THE OIL CONSERVATION DIVISION  
Santa Fe, New Mexico  
Revised Exhibit No. C-2  
Submitted by: Matador Production Company  
Hearing Date: December 18, 2025  
Case No. 25728**

<b>C-102</b> Submit Electronically Via OCD Permitting	State of New Mexico Energy, Minerals & Natural Resources Department <b>OIL CONSERVATION DIVISION</b>	Revised July 9, 2024
		Submittal Type: <input checked="" type="checkbox"/> Initial Submittal <input type="checkbox"/> Amended Report <input type="checkbox"/> As Drilled

**WELL LOCATION AND ACREAGE DEDICATION PLAT**

API Number	Pool Code <b>53560</b>	Pool Name <b>SALT LAKE; BONE SPRING</b>
Property Code	Property Name <b>TWINKLE 26 FED COM</b>	Well Number <b>121H</b>
OGRID No. <b>228937</b>	Operator Name <b>MATADOR PRODUCTION COMPANY</b>	Ground Level Elevation <b>3547'</b>
Surface Owner: <input type="checkbox"/> State <input type="checkbox"/> Fee <input type="checkbox"/> Tribal <input checked="" type="checkbox"/> Federal		Mineral Owner: <input type="checkbox"/> State <input type="checkbox"/> Fee <input type="checkbox"/> Tribal <input checked="" type="checkbox"/> Federal

**Surface Location**

UL or lot no.	Section	Township	Range	Lot Idn	Feet from the N/S	Feet from the E/W	Latitude	Longitude	County
E	26	20-S	32-E	-	1731' N	1163' W	N 32.5466697	W 103.7417097	LEA

**Bottom Hole Location**

UL or lot no.	Section	Township	Range	Lot Idn	Feet from the N/S	Feet from the E/W	Latitude	Longitude	County
P	2	21-S	31-E	-	110' S	657' E	N 32.5006830	W 103.7421684	EDDY

Dedicated Acres <b>482.46</b>	Infill or Defining Well <b>Defining</b>	Defining Well API <b>NA</b>	Overlapping Spacing Unit (Y/N) <b>Y</b>	Consolidated Code <b>O</b>
Order Numbers <b>NA</b>			Well Setbacks are under Common Ownership: <input checked="" type="checkbox"/> Yes <input type="checkbox"/> No	

**Kick Off Point (KOP)**

UL or lot no.	Section	Township	Range	Lot Idn	Feet from the N/S	Feet from the E/W	Latitude	Longitude	County
L	26	20-S	32-E	-	2589' S	660' W	N 32.5440502	W 103.7433456	LEA

**First Take Point (FTP)**

UL or lot no.	Section	Township	Range	Lot Idn	Feet from the N/S	Feet from the E/W	Latitude	Longitude	County
L	26	20-S	32-E	-	2539' S	660' W	N 32.5439128	W 103.7433456	LEA

**Last Take Point (LTP)**

UL or lot no.	Section	Township	Range	Lot Idn	Feet from the N/S	Feet from the E/W	Latitude	Longitude	County
P	2	21-S	31-E	-	110' S	657' E	N 32.5006830	W 103.7421684	EDDY

Unitized Area or Area of Uniform Intrest <b>Pending</b>	Spacing Unity Type <input checked="" type="checkbox"/> Horizontal <input type="checkbox"/> Vertical	Ground Floor Elevation <b>3575'</b>
--	--	--

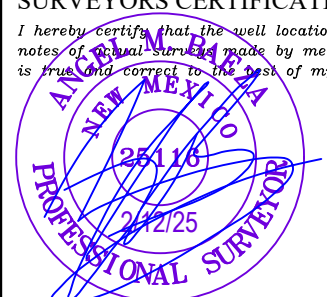
<p><b>OPERATOR CERTIFICATION</b></p> <p><i>I hereby certify that the information contained herein is true and complete to the best of my knowledge and belief; and, if the well is a vertical or directional well, that this organization either owns a working interest or unleased mineral interest in the land including the proposed bottom hole location or has a right to drill this well at this location pursuant to a contract with an owner of a working interest or unleased mineral interest, or to a voluntary pooling agreement or a compulsory pooling order heretofore entered by the division.</i></p> <p><i>If this well is a horizontal well, I further certify that this organization has received The consent of at least one lessee or owner of a working interest or unleased mineral interest in each tract (in the target pool or formation) in which any part of the well's completed interval will be located or obtained a compulsory pooling order from the division.</i></p> <p style="text-align: center;"><i>Debbie Creed</i>                      12/4/2025</p>	<p><b>SURVEYORS CERTIFICATION</b></p> <p><i>I hereby certify that the well location shown on this plat was plotted from field notes of original surveys made by me or under my supervision, and that the same is true and correct to the best of my belief.</i></p> <div style="text-align: center;">  </div>
Signature <b>Debbie Creed</b>	Signature and Seal of Professional Surveyor
Date <b>12/4/2025</b>	Date
Print Name <b>debbie.creed@matadorresources.com</b>	Certificate Number
E-mail Address	Date of Survey <b>02/04/2025</b>

S:\SURVEY\MATADOR\_RESOURCES\TINKLE\_26\_312025\DEFINIAL\_PRODUCT\FSC\_O\_TWINKLE\_26\_FEL\_COM\_1211\_HNG\_GORDET\_HARRIS\_212025\_10.DWG

C-102

Submit Electronically  
Via OCD Permitting

State of New Mexico  
Energy, Minerals & Natural Resources Department  
OIL CONSERVATION DIVISION

Revised July 9, 2024

Submittal  
Type:

- Initial Submittal
- Amended Report
- As Drilled

Property Name and Well Number

TWINKLE 26 FED COM 121H

**SURFACE LOCATION (SHL)**

NEW MEXICO EAST  
NAD 1983  
X=723639 Y=563115  
LAT.: N 32.546697  
LONG.: W 103.7417097  
NAD 1927

X=682458 Y=563054  
LAT.: N 32.5465480  
LONG.: W 103.7412142  
1731' FNL 1163' FWL

**KICK OFF POINT (KOP)**

NEW MEXICO EAST  
NAD 1983  
X=723140 Y=562160  
LAT.: N 32.5440502  
LONG.: W 103.7433456  
NAD 1927

X=681959 Y=562098  
LAT.: N 32.5439285  
LONG.: W 103.7428502  
2589' FSL 660' FWL

**FIRST PERF. POINT (FPP)**

NEW MEXICO EAST  
NAD 1983  
X=723140 Y=562110  
LAT.: N 32.5439128  
LONG.: W 103.7433456  
NAD 1927

X=681959 Y=562048  
LAT.: N 32.5437911  
LONG.: W 103.7428502  
2539' FSL 660' FWL

**BLM PERF. POINT (BPP1)**

NEW MEXICO EAST  
NAD 1983  
X=723154 Y=559571  
LAT.: N 32.5369337  
LONG.: W 103.7433473  
NAD 1927

X=681973 Y=559509  
LAT.: N 32.5368119  
LONG.: W 103.7428522  
0' FNL 660' FWL

**DEFLECTION POINT (DP1)**

NEW MEXICO EAST  
NAD 1983  
X=723178 Y=554936  
LAT.: N 32.5241947  
LONG.: W 103.7433505  
NAD 1927

X=681998 Y=554874  
LAT.: N 32.5240729  
LONG.: W 103.7428558  
660' FSL 661' FWL

**BLM PERF. POINT (BPP2)**

NEW MEXICO EAST  
NAD 1983  
X=723363 Y=554277  
LAT.: N 32.5228803  
LONG.: W 103.7427637  
NAD 1927

X=682182 Y=554215  
LAT.: N 32.522585  
LONG.: W 103.7422692  
0' FNL 839' FEL

**DEFLECTION POINT (DP2)**

NEW MEXICO EAST  
NAD 1983  
X=723547 Y=553618  
LAT.: N 32.5205660  
LONG.: W 103.7421770  
NAD 1927

X=682366 Y=553556  
LAT.: N 32.5204441  
LONG.: W 103.7416825  
660' FNL 658' FEL

**LAST PERF. POINT (LPP)  
BOTTOM HOLE LOCATION (BHL)**

NEW MEXICO EAST  
NAD 1983  
X=723590 Y=546384  
LAT.: N 32.5006830  
LONG.: W 103.7421684  
NAD 1927

X=682409 Y=546323  
LAT.: N 32.5005611  
LONG.: W 103.7416747  
110' FSL 657' FEL

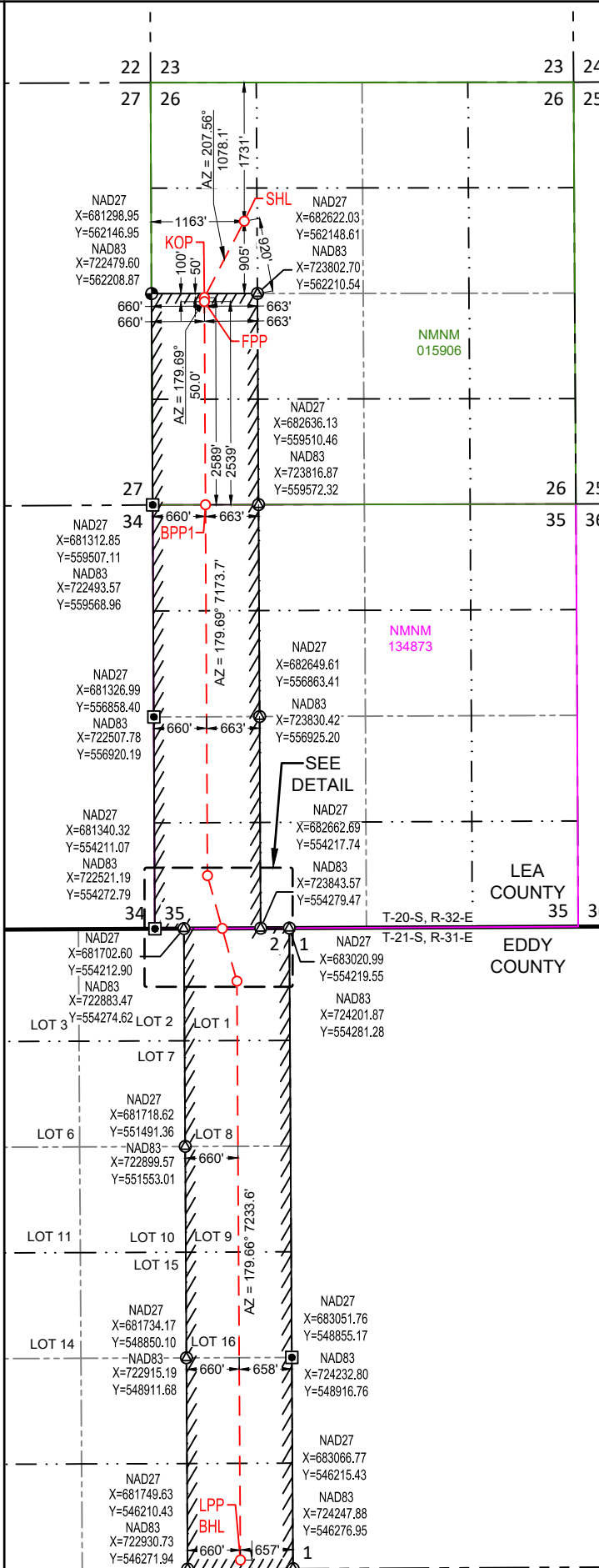

DETAIL VIEW  
SCALE: 1" = 1000'

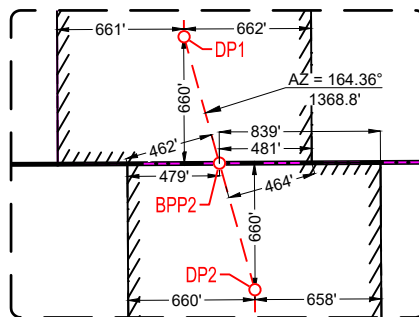

**SURVEYORS CERTIFICATION**

I hereby certify that the well location shown on this plat was plotted from field notes of actual surveys made by me or under my supervision, and that the same is true and correct to the best of my belief.  
02/04/2025

Date of Survey  
Signature and Seal of Professional Surveyor:



S:\SURV\WVA\OCD\_RESOURCE\TWINCKLE\_26\_FED\_COM\_121H\WG\_SHEET\PARSIS\_212025\_10.WA.MXD

<b>C-102</b> Submit Electronically Via OCD Permitting	State of New Mexico <b>Energy, Minerals &amp; Natural Resources Department</b> <b>OIL CONSERVATION DIVISION</b>	Revised July 9, 2024
		Submittal Type: <input checked="" type="checkbox"/> Initial Submittal <input type="checkbox"/> Amended Report <input type="checkbox"/> As Drilled

**WELL LOCATION AND ACREAGE DEDICATION PLAT**

API Number	Pool Code <b>98232</b>	Pool Name <b>WC-015 G-S203127G; Bone Spring</b>
Property Code	Property Name <b>TWINKLE 26 FED COM</b>	Well Number <b>121H</b>
OGRID No. <b>228937</b>	Operator Name <b>MATADOR PRODUCTION COMPANY</b>	Ground Level Elevation <b>3547'</b>
Surface Owner: <input type="checkbox"/> State <input type="checkbox"/> Fee <input type="checkbox"/> Tribal <input checked="" type="checkbox"/> Federal		Mineral Owner: <input type="checkbox"/> State <input type="checkbox"/> Fee <input type="checkbox"/> Tribal <input checked="" type="checkbox"/> Federal

**Surface Location**

UL or lot no.	Section	Township	Range	Lot Idn	Feet from the N/S	Feet from the E/W	Latitude	Longitude	County
E	26	20-S	32-E	-	1731' N	1163' W	N 32.5466697	W 103.7417097	LEA

**Bottom Hole Location**

UL or lot no.	Section	Township	Range	Lot Idn	Feet from the N/S	Feet from the E/W	Latitude	Longitude	County
P	2	21-S	31-E	-	110' S	657' E	N 32.5006830	W 103.7421684	EDDY

Dedicated Acres <b>242.46</b>	Infill or Defining Well <b>Defining</b>	Defining Well API <b>NA</b>	Overlapping Spacing Unit (Y/N) <b>Y</b>	Consolidated Code <b>O</b>
Order Numbers <b>NA</b>			Well Setbacks are under Common Ownership: <input checked="" type="checkbox"/> Yes <input type="checkbox"/> No	

**Kick Off Point (KOP)**

UL or lot no.	Section	Township	Range	Lot Idn	Feet from the N/S	Feet from the E/W	Latitude	Longitude	County
L	26	20-S	32-E	-	2589' S	660' W	N 32.5440502	W 103.7433456	LEA

**First Take Point (FTP)**

UL or lot no.	Section	Township	Range	Lot Idn	Feet from the N/S	Feet from the E/W	Latitude	Longitude	County
L	26	20-S	32-E	-	2539' S	660' W	N 32.5439128	W 103.7433456	LEA

**Last Take Point (LTP)**

UL or lot no.	Section	Township	Range	Lot Idn	Feet from the N/S	Feet from the E/W	Latitude	Longitude	County
P	2	21-S	31-E	-	110' S	657' E	N 32.5006830	W 103.7421684	EDDY

Unitized Area or Area of Uniform Interest <b>E2E2 Sec. 2 T21S-R31E</b>	Spacing Unity Type <input checked="" type="checkbox"/> Horizontal <input type="checkbox"/> Vertical	Ground Floor Elevation <b>3575'</b>
---	---	--

<p><b>OPERATOR CERTIFICATION</b></p> <p><i>I hereby certify that the information contained herein is true and complete to the best of my knowledge and belief, and, if the well is a vertical or directional well, that this organization either owns a working interest or unleased mineral interest in the land including the proposed bottom hole location or has a right to drill this well at this location pursuant to a contract with an owner of a working interest or unleased mineral interest, or to a voluntary pooling agreement or a compulsory pooling order heretofore entered by the division.</i></p> <p><i>If this well is a horizontal well, I further certify that this organization has received the consent of at least one lessee or owner of a working interest or unleased mineral interest in each tract (in the target pool or formation) in which any part of the well's completed interval will be located or obtained a compulsory pooling order from the division.</i></p> <p align="center"><i>Debbie Creed</i>                      7/11/2025</p>	<p><b>SURVEYORS CERTIFICATION</b></p> <p><i>I hereby certify that the well location shown on this plat was plotted from field notes of a real survey mark by me or under my supervision, and that the same is true and correct to the best of my belief.</i></p> <div align="center"> </div>
Signature <b>Debbie Creed</b>	Signature and Seal of Professional Surveyor
Date <b>7/11/2025</b>	Date
Print Name <b>debbie.creed@matadorresources.com</b>	Certificate Number
E-mail Address	Date of Survey <b>02/04/2025</b>



<b>C-102</b> Submit Electronically Via OCD Permitting	State of New Mexico Energy, Minerals & Natural Resources Department <b>OIL CONSERVATION DIVISION</b>	Revised July 9, 2024
	Submittal Type:	<input type="checkbox"/> Initial Submittal <input type="checkbox"/> Amended Report <input type="checkbox"/> As Drilled
Property Name and Well Number <p style="text-align: center;"><b>TWINKLE 26 FED COM 121H</b></p>		

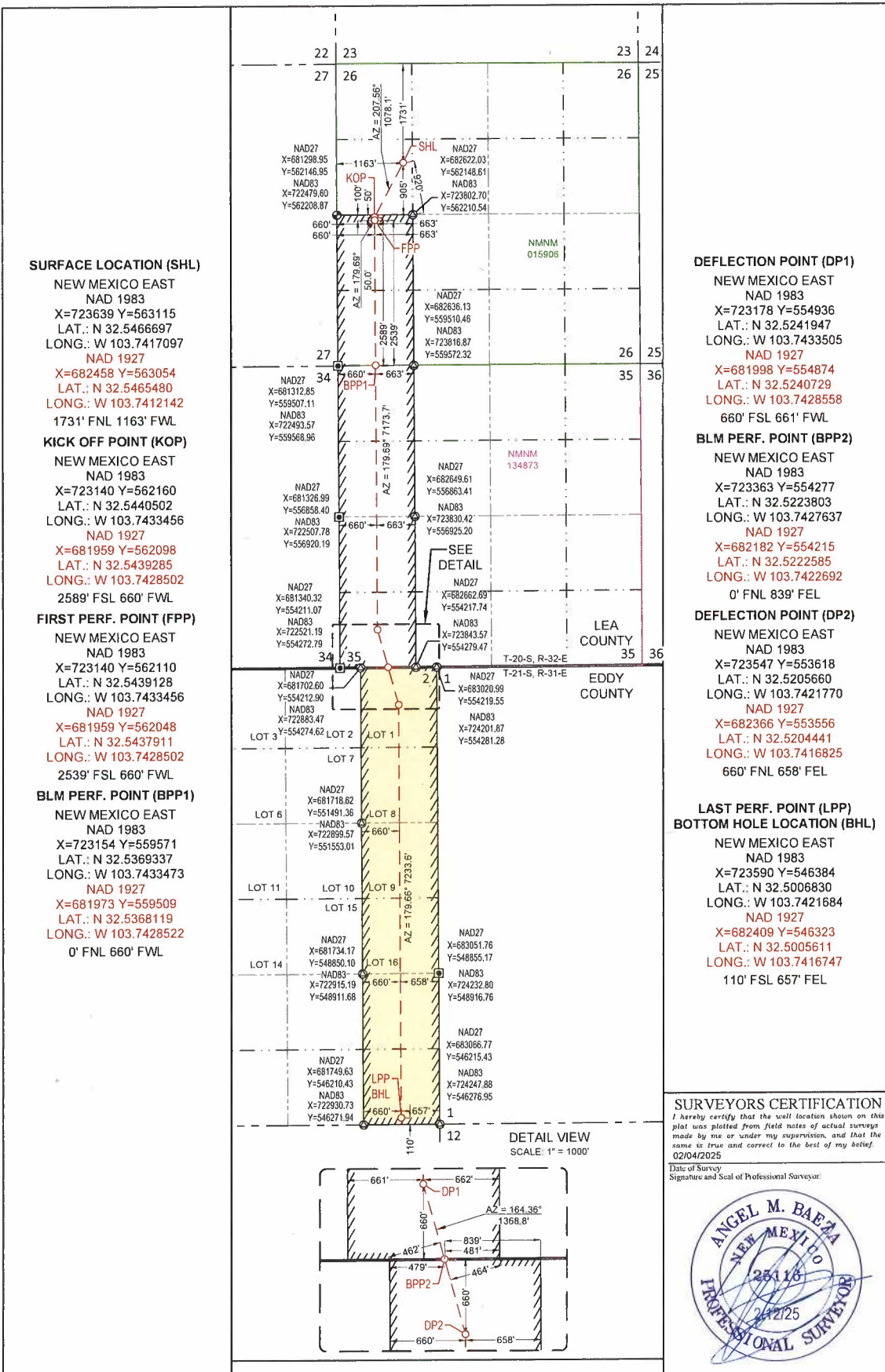

**SURVEYORS CERTIFICATION**  
 I hereby certify that the well location shown on this plat was plotted from field notes of actual surveys made by me or under my supervision, and that the same is true and correct to the best of my belief.  
 02/04/2025  
 Date of Survey  
 Signature and Seal of Professional Surveyor:

# **Exhibit C-3**





**BEFORE THE OIL CONSERVATION DIVISION  
Santa Fe, New Mexico  
Exhibit No. C-3  
Submitted by: Matador Production Company  
Hearing Date: December 18, 2025  
Case No. 25728**



# Twinkle: W2W2 2nd Bone Spring

Date Published:  
4/9/2025



Lease No.	
	NMNM 015906
	NMNM 015906
	NMNM 134873
	VO-2677-1
	E0-5231-17

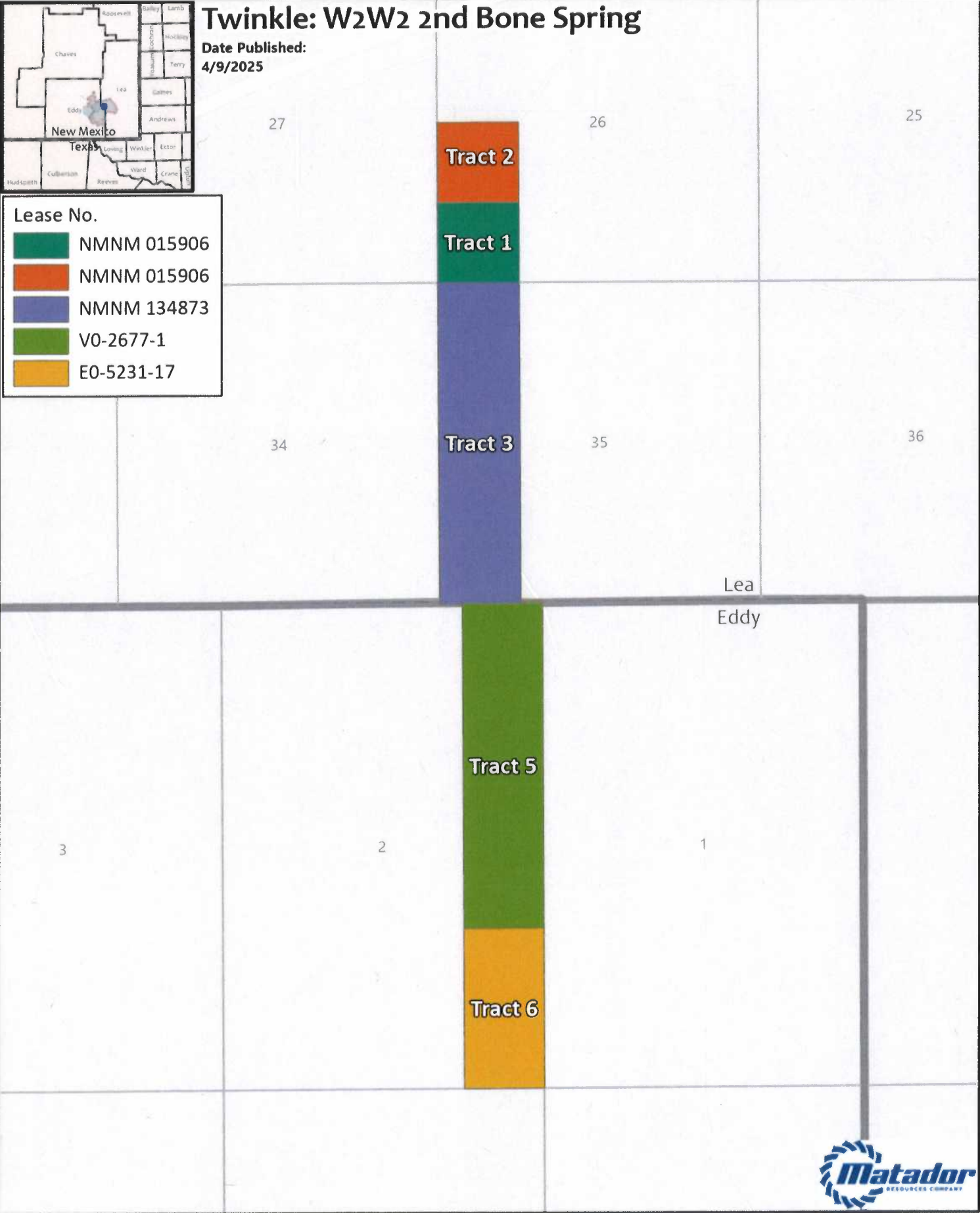

**1:25,000**  
1 inch equals 2,083 feet

Map Prepared by: Lillian Yeargins  
Date: April 9, 2025  
Project: \\gis\user\lyeargins\projects\Pooling Hearings\Pooling Hearings.aprx  
Spatial Reference: NAD 1983 StatePlane New Mexico East FIPS 3001 Feet  
Sources: IHS, ESRI, US DOI BLM Carlsbad, NM Field Office, GIS Department,  
Texas Cooperative Wildlife Collection, Texas A&M University,  
United States Census Bureau (TIGER).

# Exhibit C-4

BEFORE THE OIL CONSERVATION DIVISION

Santa Fe, New Mexico

Exhibit No. C-4

Submitted by: Matador Production Company

Hearing Date: December 18, 2025

Case No. 25728

<b>W2W2 2nd Bone Spring Twinkle Fed Com</b>			
<b>MRC Permian</b>		<b>50.5783%</b>	
<b>Voluntary Joinder</b>		<b>7.0767%</b>	
<b>Owner</b>	<b>Description</b>	<b>Tract</b>	<b>Interest</b>
Oxy Y-1 Company	WI	5	2.3571%
Foran Oil Company	WI	1	2.2323%
DOW Chemical Co.	WI	1, 2	2.4873%
<b>Compulsary Pool</b>		<b>42.3450%</b>	
<b>Owner</b>	<b>Description</b>	<b>Tract</b>	<b>Interest</b>
Permian Resources Operating LLC	WI	1, 2	9.8661%
Cimarex Energy Co.	WI	1, 2	1.1628%
EOG Resources, Inc.	WI	5	26.9386%
American Shale Energy, LLC	WI	5	4.3775%
Hutchings Oil Co.	ORRI		
Morgan, Frank & Robin	ORRI		
Susan S. Murphy Marital Trust UTA 11/15/12	ORRI		
Mark B. Murphy Irrev. Trust UTA 12/11/12	ORRI		
Snoddy Oil & Gas Trust	ORRI		
Sydney Investments, LP	ORRI		
Hidden Hills Minerals, LLC	ORRI		
Topsey, LLC	ORRI		
Titus Oil & Gas Production, LLC	Record Title	1, 2	
XTO Delaware Basin, LLC	Record Title	6	

<b>W2W2 2nd Bone Spring Twinkle Fed Com</b>		
<b>Case No. 25173</b>		
<b>Tract 2 (40 acres)</b>	<b>Net Mineral Acres</b>	<b>Working Interest in Tract</b>
Permian Resources Operating LLC	27.71	69.2750%
Cimarex Energy Co.	5.61	14.0250%
DOW Chemical Co.	6.00	15.0000%
MRC Permian Company	0.68	1.7000%

<b>Tract 1 (40 acres)</b>	<b>Net Mineral Acres</b>	<b>Working Interest in Tract</b>
Permian Resources Operating LLC	19.89	49.7188%
MRC Permian Company	3.34	8.3582%
Foran Oil Company	10.77	26.9231%
DOW Chemical Co.	6.00	15.0000%

<b>Tract 3 (160 acres)</b>	<b>Net Mineral Acres</b>	<b>Working Interest in Tract</b>
MRC Permian Company	160.00	100.0000%

<b>Tract 5 (162.46 acres)</b>	<b>Net Mineral Acres</b>	<b>Working Interest in Tract</b>
EOG Resources, Inc.	129.97	80.0000%
American Shale Energy, LLC	21.1198	13.0000%
Oxy Y-1 Company	11.3722	7.0000%

<b>Tract 6 (80 acres)</b>	<b>Net Mineral Acres</b>	<b>Working Interest in Tract</b>
MRC Permian Company	80.00	100.0000%

# Exhibit C-5

BEFORE THE OIL CONSERVATION DIVISION  
Santa Fe, New Mexico  
Exhibit No. C-5  
Submitted by: Matador Production Company  
Hearing Date: December 18, 2025  
Case No. 25728

# Matador Production Company

One Lincoln Centre • 5400 LBJ Freeway • Suite 1500 • Dallas, Texas 75240  
Cell 806.282.6846 • Office 972.619.4336 • Fax 972-371-5201  
[hawks.holder@matadorresources.com](mailto:hawks.holder@matadorresources.com)

**Hawks Holder**  
Area Land Manager

September 3<sup>rd</sup>, 2025

VIA CERTIFIED RETURN RECEIPT MAIL

Permian Resources Operating, LLC  
300 N. Marienfeld St., Suite 1000  
Midland, TX 79701

Re: Twinkle 2601 Fed Com #101H, #102H, #103H, #104H, #111H, #112H, #113H, #114H, #141H, #143H, #144H, #121H, #122H, #123H, #151H, #153H, #154H, #131H, #132H, #133H, #134H, #201H, #202H, #203H & #204H (the "Wells")  
Participation Proposal  
The S/2 of Section 26, Township 20 South, Range 32 East  
All of Section 35, Township 20 South, Range 32 East  
Lots 1, 8, 9, & 16, and the E/2SE/4 (being the E/2E/2) of Section 2, Township 21 South, Range 31 East  
Lots 2, 3, 4, 5, 6, 7, 10, 11, 12, 13, 14, & 15, and the SW/4, W/2SE/4 (being the W/2 and W/2E/2) of Section 1, Township 21 South, Range 31 East  
Lea and Eddy Counties, New Mexico

Dear Sir/Madam:

MRC Permian Company ("MRC") proposes the drilling of Matador Production Company's above-referenced Wells, located in the S/2 of Section 26, Township 20 South, Range 32 East, All of Section 35, Township 20 South, Range 32 East, Lots 1, 8, 9, & 16, and the E/2SE/4 (being the E/2E/2) of Section 2, Township 21 South, Range 31 East, Lots 2, 3, 4, 5, 6, 7, 10, 11, 12, 13, 14, & 15, and the SW/4, W/2SE/4 (being the W/2 and W/2E/2) of Section 1, Township 21 South, Range 31 East, and Lea and Eddy Counties, New Mexico.

In connection with the above, please note the following:

- The estimated cost of drilling, testing, completing, and equipping of each Well is itemized on the twenty-five (25) enclosed Authority for Expenditures ("AFE") dated August 20, 2025 and August 25, 2025.
- **Twinkle 2601 Fed Com #101H:** to be drilled from a legal location with a proposed surface hole location in the SE/4NW/4 of Section 26-20S-32E, with a proposed first take point 2,540' FSL and 330' FWL of Section 26-20S-32E and a proposed last take point 100' FSL and 990' FEL of Section 2-21S-31E. The Well will have a targeted interval within the Bone Spring formation and will be drilled horizontally in the Avalon (~8,400' TVD) to a Measured Depth of approximately 23,984'.
- **Twinkle 2601 Fed Com #102H:** to be drilled from a legal location with a proposed surface hole location in the SE/4NW/4 of Section 26-20S-32E, with a proposed first take point 2,540' FSL and 1,650' FWL of Section 26-20S-32E and a proposed last take point 100' FSL and 330' FWL of Section 1-21S-31E. The Well will have a targeted interval within the Bone Spring formation and will be drilled horizontally in the Avalon (~8,400' TVD) to a Measured Depth of approximately 23,984'.



- **Twinkle 2601 Fed Com #103H:** to be drilled from a legal location with a proposed surface hole location in the SE/4NE/4 of Section 26-20S-32E, with a proposed first take point 2,540' FSL and 2,310' FEL of Section 26-20S-32E and a proposed last take point 100' FSL and 1,650' FWL of Section 1-21S-31E. The Well will have a targeted interval within the Bone Spring formation and will be drilled horizontally in the Avalon (~8,400' TVD) to a Measured Depth of approximately 23,984'.
- **Twinkle 2601 Fed Com #104H:** to be drilled from a legal location with a proposed surface hole location in the SE/4NE/4 of Section 26-20S-32E, with a proposed first take point 2,540' FSL and 990' FEL of Section 26-20S-32E and a proposed last take point 100' FSL and 2,310' FEL of Section 1-21S-31E. The Well will have a targeted interval within the Bone Spring formation and will be drilled horizontally in the Avalon (~8,400' TVD) to a Measured Depth of approximately 23,984'.
- **Twinkle 2601 Fed Com #111H:** to be drilled from a legal location with a proposed surface hole location in the SE/4NW/4 of Section 26-20S-32E, with a proposed first take point 2,540' FSL and 330' FWL of Section 26-20S-32E and a proposed last take point 100' FSL and 990' FEL of Section 2-21S-31E. The Well will have a targeted interval within the Bone Spring formation and will be drilled horizontally in the Bone Spring (~9,020' TVD) to a Measured Depth of approximately 24,604'.
- **Twinkle 2601 Fed Com #112H:** to be drilled from a legal location with a proposed surface hole location in the SE/4NW/4 of Section 26-20S-32E, with a proposed first take point 2,540' FSL and 1,650' FWL of Section 26-20S-32E and a proposed last take point 100' FSL and 330' FWL of Section 1-21S-31E. The Well will have a targeted interval within the Bone Spring formation and will be drilled horizontally in the Bone Spring (~9,020' TVD) to a Measured Depth of approximately 24,604'.
- **Twinkle 2601 Fed Com #113H:** to be drilled from a legal location with a proposed surface hole location in the SE/4NE/4 of Section 26-20S-32E, with a proposed first take point 2,540' FSL and 2,310' FEL of Section 26-20S-32E and a proposed last take point 100' FSL and 1,650' FWL of Section 1-21S-31E. The Well will have a targeted interval within the Bone Spring formation and will be drilled horizontally in the Bone Spring (~9,020' TVD) to a Measured Depth of approximately 24,604'.
- **Twinkle 2601 Fed Com #114H:** to be drilled from a legal location with a proposed surface hole location in the SE/4NE/4 of Section 26-20S-32E, with a proposed first take point 2,540' FSL and 990' FEL of Section 26-20S-32E and a proposed last take point 100' FSL and 2,310' FEL of Section 1-21S-31E. The Well will have a targeted interval within the Bone Spring formation and will be drilled horizontally in the Bone Spring (~9,020' TVD) to a Measured Depth of approximately 24,604'.
- **Twinkle 2601 Fed Com #141H:** to be drilled from a legal location with a proposed surface hole location in the SE/4NW/4 of Section 26-20S-32E, with a proposed first take point 2,540' FSL and 990' FWL of Section 26-20S-32E and a proposed last take point 100' FSL and 330' FEL of Section 2-21S-31E. The Well will have a targeted interval within the Bone Spring formation and will be drilled horizontally in the Bone Spring (~9,550' TVD) to a Measured Depth of approximately 25,134'.
- **Twinkle 2601 Fed Com #143H:** to be drilled from a legal location with a proposed surface hole location in the SE/4NE/4 of Section 26-20S-32E, with a proposed first take point 2,540' FSL and 2,310' FEL of Section 26-20S-32E and a proposed last take point 100' FSL and 1,650' FWL of Section 1-21S-31E. The Well will have a targeted interval within the Bone Spring formation and will be drilled horizontally in the Bone Spring (~9,550' TVD) to a Measured Depth of approximately 25,134'.

- **Twinkle 2601 Fed Com #144H:** to be drilled from a legal location with a proposed surface hole location in the SE/4NE/4 of Section 26-20S-32E, with a proposed first take point 2,540' FSL and 660' FEL of Section 26-20S-32E and a proposed last take point 100' FSL and 1,980' FEL of Section 1-21S-31E. The Well will have a targeted interval within the Bone Spring formation and will be drilled horizontally in the Bone Spring (~9,550' TVD) to a Measured Depth of approximately 25,134'.
- **Twinkle 2601 Fed Com #121H:** to be drilled from a legal location with a proposed surface hole location in the SE/4NW/4 of Section 26-20S-32E, with a proposed first take point 2,540' FSL and 330' FWL of Section 26-20S-32E and a proposed last take point 100' FSL and 990' FEL of Section 2-21S-31E. The Well will have a targeted interval within the Bone Spring formation and will be drilled horizontally in the Bone Spring (~9,900' TVD) to a Measured Depth of approximately 25,484'.
- **Twinkle 2601 Fed Com #122H:** to be drilled from a legal location with a proposed surface hole location in the SE/4NW/4 of Section 26-20S-32E, with a proposed first take point 2,540' FSL and 1,980' FWL of Section 26-20S-32E and a proposed last take point 100' FSL and 660' FWL of Section 1-21S-31E. The Well will have a targeted interval within the Bone Spring formation and will be drilled horizontally in the Bone Spring (~9,900' TVD) to a Measured Depth of approximately 25,484'.
- **Twinkle 2601 Fed Com #123H:** to be drilled from a legal location with a proposed surface hole location in the SE/4NE/4 of Section 26-20S-32E, with a proposed first take point 2,540' FSL and 1,650' FEL of Section 26-20S-32E and a proposed last take point 100' FSL and 2,310' FWL of Section 1-21S-31E. The Well will have a targeted interval within the Bone Spring formation and will be drilled horizontally in the Bone Spring (~9,900' TVD) to a Measured Depth of approximately 25,484'.
- **Twinkle 2601 Fed Com #151H:** to be drilled from a legal location with a proposed surface hole location in the SE/4NW/4 of Section 26-20S-32E, with a proposed first take point 2,540' FSL and 990' FWL of Section 26-20S-32E and a proposed last take point 100' FSL and 330' FEL of Section 2-21S-31E. The Well will have a targeted interval within the Bone Spring formation and will be drilled horizontally in the Bone Spring (~10,270' TVD) to a Measured Depth of approximately 25,854'.
- **Twinkle 2601 Fed Com #153H:** to be drilled from a legal location with a proposed surface hole location in the SE/4NW/4 of Section 26-20S-32E, with a proposed first take point 2,540' FSL and 2,310' FEL of Section 26-20S-32E and a proposed last take point 100' FSL and 1,650' FEL of Section 1-21S-31E. The Well will have a targeted interval within the Bone Spring formation and will be drilled horizontally in the Bone Spring (~10,270' TVD) to a Measured Depth of approximately 25,854'.
- **Twinkle 2601 Fed Com #154H:** to be drilled from a legal location with a proposed surface hole location in the SE/4NW/4 of Section 26-20S-32E, with a proposed first take point 2,540' FSL and 660' FEL of Section 26-20S-32E and a proposed last take point 100' FSL and 1,980' FEL of Section 1-21S-31E. The Well will have a targeted interval within the Bone Spring formation and will be drilled horizontally in the Bone Spring (~10,270' TVD) to a Measured Depth of approximately 25,854'.



- **Twinkle 2601 Fed Com #131H:** to be drilled from a legal location with a proposed surface hole location in the SE/4NW/4 of Section 26-20S-32E, with a proposed first take point 2,540' FSL and 330' FWL of Section 26-20S-32E and a proposed last take point 100' FSL and 990' FEL of Section 2-21S-31E. The Well will have a targeted interval within the Bone Spring formation and will be drilled horizontally in the Bone Spring (~10,940' TVD) to a Measured Depth of approximately 26,524'.
- **Twinkle 2601 Fed Com #132H:** to be drilled from a legal location with a proposed surface hole location in the SE/4NW/4 of Section 26-20S-32E, with a proposed first take point 2,540' FSL and 1,650' FWL of Section 26-20S-32E and a proposed last take point 100' FSL and 330' FWL of Section 1-21S-31E. The Well will have a targeted interval within the Bone Spring formation and will be drilled horizontally in the Bone Spring (~10,940' TVD) to a Measured Depth of approximately 26,524'.
- **Twinkle 2601 Fed Com #133H:** to be drilled from a legal location with a proposed surface hole location in the SE/4NE/4 of Section 26-20S-32E, with a proposed first take point 2,540' FSL and 2,310' FEL of Section 26-20S-32E and a proposed last take point 100' FSL and 1,650' FWL of Section 1-21S-31E. The Well will have a targeted interval within the Bone Spring formation and will be drilled horizontally in the Bone Spring (~10,940' TVD) to a Measured Depth of approximately 26,524'.
- **Twinkle 2601 Fed Com #134H:** to be drilled from a legal location with a proposed surface hole location in the SE/4NE/4 of Section 26-20S-32E, with a proposed first take point 2,540' FSL and 990' FEL of Section 26-20S-32E and a proposed last take point 100' FSL and 2,310' FEL of Section 1-21S-31E. The Well will have a targeted interval within the Bone Spring formation and will be drilled horizontally in the Bone Spring (~10,940' TVD) to a Measured Depth of approximately 26,524'.
- **Twinkle 2601 Fed Com #201H:** to be drilled from a legal location with a proposed surface hole location in the SE/4NW/4 of Section 26-20S-32E, with a proposed first take point 2,540' FSL and 990' FWL of Section 26-20S-32E and a proposed last take point 100' FSL and 330' FEL of Section 2-21S-31E. The Well will have a targeted interval within the Wolfcamp formation and will be drilled horizontally in the Wolfcamp (~11,075' TVD) to a Measured Depth of approximately 26,659'.
- **Twinkle 2601 Fed Com #202H:** to be drilled from a legal location with a proposed surface hole location in the SE/4NW/4 of Section 26-20S-32E, with a proposed first take point 2,540' FSL and 2,310' FWL of Section 26-20S-32E and a proposed last take point 100' FSL and 990' FWL of Section 1-21S-31E. The Well will have a targeted interval within the Wolfcamp formation and will be drilled horizontally in the Wolfcamp (~11,075' TVD) to a Measured Depth of approximately 26,659'.
- **Twinkle 2601 Fed Com #203H:** to be drilled from a legal location with a proposed surface hole location in the SE/4NE/4 of Section 26-20S-32E, with a proposed first take point 2,540' FSL and 1,650' FEL of Section 26-20S-32E and a proposed last take point 100' FSL and 2,310' FWL of Section 1-21S-31E. The Well will have a targeted interval within the Wolfcamp formation and will be drilled horizontally in the Wolfcamp (~11,075' TVD) to a Measured Depth of approximately 26,659'.
- **Twinkle 2601 Fed Com #204H:** to be drilled from a legal location with a proposed surface hole location in the SE/4NE/4 of Section 26-20S-32E, with a proposed first take point 2,540' FSL and 330' FEL of Section 26-20S-32E and a proposed last take point 100' FSL and 1,650' FEL of Section 1-21S-31E. The Well will have a targeted interval within the Wolfcamp formation and will be drilled horizontally in the Wolfcamp (~11,075' TVD) to a Measured Depth of approximately 26,659'.

MRC reserves the right to modify the locations and drilling plans described above in order to address topography, cultural or environmental concerns, among other reasons. MRC will advise you of any such modifications.

MRC requests that you indicate your election to participate in the drilling and completion of the Wells in the space provided below, sign and return one (1) copy of this letter to the undersigned.

MRC is proposing to drill the Wells under the terms of the modified 1989 AAPL form of Operating Agreement dated August 1, 2025, covering the S/2 of Section 26, Township 20 South, Range 32 East, All of Section 35, Township 20 South, Range 32 East, Lots 1, 8, 9, & 16, and the E/2SE/4 (being the E/2E/2) of Section 2, Township 21 South, Range 31 East, Lots 2, 3, 4, 5, 6, 7, 10, 11, 12, 13, 14, & 15, and the SW/4, W/2SE/4 (being the W/2 and W/2E/2) of Section 1, Township 21 South, Range 31 East, Lea and Eddy Counties, New Mexico, and has the following general provisions. MRC will be following up with a revised copy of the JOA.

- 100/300/300 Non-consenting penalty
- \$10,000/\$1,000 Drilling and Producing rate
- Matador Production Company named as Operator

If your election is to participate in the drilling and completion of the Wells, please sign and return a copy of the enclosed AFEs within thirty (30) days of receipt of this notice. Please be aware that the enclosed AFEs are only an estimate of costs to be incurred and by electing to participate in the Wells, each working interest owner shall be responsible for its proportionate share of all costs incurred.

Thank you for your consideration of this proposal. Please contact me if you have any questions.

Sincerely,

**MRC PERMIAN COMPANY**



Hawks Holder

**Permian Resources Operating, LLC hereby elects to:**

\_\_\_\_\_ Participate for its proportionate share of the costs detailed in the enclosed AFE associated with Matador Production Company's **Twinkle 2601 Fed Com #101H** well.  
 \_\_\_\_\_ Not to participate in the **Twinkle 2601 Fed Com #101H**

\_\_\_\_\_ Participate for its proportionate share of the costs detailed in the enclosed AFE associated with Matador Production Company's **Twinkle 2601 Fed Com #102H** well.  
 \_\_\_\_\_ Not to participate in the **Twinkle 2601 Fed Com #102H**

\_\_\_\_\_ Participate for its proportionate share of the costs detailed in the enclosed AFE associated with Matador Production Company's **Twinkle 2601 Fed Com #103H** well.  
 \_\_\_\_\_ Not to participate in the **Twinkle 2601 Fed Com #103H**

\_\_\_\_\_ Participate for its proportionate share of the costs detailed in the enclosed AFE associated with Matador Production Company's **Twinkle 2601 Fed Com #104H** well.  
 \_\_\_\_\_ Not to participate in the **Twinkle 2601 Fed Com #111H**

\_\_\_\_\_ Participate for its proportionate share of the costs detailed in the enclosed AFE associated with Matador Production Company's **Twinkle 2601 Fed Com #111H** well.  
 \_\_\_\_\_ Not to participate in the **Twinkle 2601 Fed Com #111H**

\_\_\_\_\_ Participate for its proportionate share of the costs detailed in the enclosed AFE associated with Matador  
Production Company's **Twinkle 2601 Fed Com #112H** well.  
\_\_\_\_\_ Not to participate in the **Twinkle 2601 Fed Com #112H**

\_\_\_\_\_ Participate for its proportionate share of the costs detailed in the enclosed AFE associated with Matador  
Production Company's **Twinkle 2601 Fed Com #113H** well.  
\_\_\_\_\_ Not to participate in the **Twinkle 2601 Fed Com #113H**

\_\_\_\_\_ Participate for its proportionate share of the costs detailed in the enclosed AFE associated with Matador  
Production Company's **Twinkle 2601 Fed Com #114H** well.  
\_\_\_\_\_ Not to participate in the **Twinkle 2601 Fed Com #114H**

\_\_\_\_\_ Participate for its proportionate share of the costs detailed in the enclosed AFE associated with Matador  
Production Company's **Twinkle 2601 Fed Com #141H** well.  
\_\_\_\_\_ Not to participate in the **Twinkle 2601 Fed Com #141H**

\_\_\_\_\_ Participate for its proportionate share of the costs detailed in the enclosed AFE associated with Matador  
Production Company's **Twinkle 2601 Fed Com #143H** well.  
\_\_\_\_\_ Not to participate in the **Twinkle 2601 Fed Com #143H**

\_\_\_\_\_ Participate for its proportionate share of the costs detailed in the enclosed AFE associated with Matador  
Production Company's **Twinkle 2601 Fed Com #144H** well.  
\_\_\_\_\_ Not to participate in the **Twinkle 2601 Fed Com #144H**

\_\_\_\_\_ Participate for its proportionate share of the costs detailed in the enclosed AFE associated with Matador  
Production Company's **Twinkle 2601 Fed Com #121H** well.  
\_\_\_\_\_ Not to participate in the **Twinkle 2601 Fed Com #121H**

\_\_\_\_\_ Participate for its proportionate share of the costs detailed in the enclosed AFE associated with Matador  
Production Company's **Twinkle 2601 Fed Com #122H** well.  
\_\_\_\_\_ Not to participate in the **Twinkle 2601 Fed Com #122H**

\_\_\_\_\_ Participate for its proportionate share of the costs detailed in the enclosed AFE associated with Matador  
Production Company's **Twinkle 2601 Fed Com #123H** well.  
\_\_\_\_\_ Not to participate in the **Twinkle 2601 Fed Com #123H**

\_\_\_\_\_ Participate for its proportionate share of the costs detailed in the enclosed AFE associated with Matador  
Production Company's **Twinkle 2601 Fed Com #151H** well.  
\_\_\_\_\_ Not to participate in the **Twinkle 2601 Fed Com #151H**

\_\_\_\_\_ Participate for its proportionate share of the costs detailed in the enclosed AFE associated with Matador  
Production Company's **Twinkle 2601 Fed Com #153H** well.  
\_\_\_\_\_ Not to participate in the **Twinkle 2601 Fed Com #153H**

\_\_\_\_\_ Participate for its proportionate share of the costs detailed in the enclosed AFE associated with Matador  
Production Company's **Twinkle 2601 Fed Com #154H** well.  
\_\_\_\_\_ Not to participate in the **Twinkle 2601 Fed Com #154H**

\_\_\_\_\_ Participate for its proportionate share of the costs detailed in the enclosed AFE associated with Matador  
Production Company's **Twinkle 2601 Fed Com #131H** well.  
\_\_\_\_\_ Not to participate in the **Twinkle 2601 Fed Com #131H**

\_\_\_\_\_ Participate for its proportionate share of the costs detailed in the enclosed AFE associated with Matador  
Production Company's **Twinkle 2601 Fed Com #132H** well.  
\_\_\_\_\_ Not to participate in the **Twinkle 2601 Fed Com #132H**

\_\_\_\_\_ Participate for its proportionate share of the costs detailed in the enclosed AFE associated with Matador Production Company's **Twinkle 2601 Fed Com #133H** well.  
 \_\_\_\_\_ Not to participate in the **Twinkle 2601 Fed Com #133H**

\_\_\_\_\_ Participate for its proportionate share of the costs detailed in the enclosed AFE associated with Matador Production Company's **Twinkle 2601 Fed Com #134H** well.  
 \_\_\_\_\_ Not to participate in the **Twinkle 2601 Fed Com #134H**

\_\_\_\_\_ Participate for its proportionate share of the costs detailed in the enclosed AFE associated with Matador Production Company's **Twinkle 2601 Fed Com #201H** well.  
 \_\_\_\_\_ Not to participate in the **Twinkle 2601 Fed Com #201H**

\_\_\_\_\_ Participate for its proportionate share of the costs detailed in the enclosed AFE associated with Matador Production Company's **Twinkle 2601 Fed Com #202H** well.  
 \_\_\_\_\_ Not to participate in the **Twinkle 2601 Fed Com #202H**

\_\_\_\_\_ Participate for its proportionate share of the costs detailed in the enclosed AFE associated with Matador Production Company's **Twinkle 2601 Fed Com #203H** well.  
 \_\_\_\_\_ Not to participate in the **Twinkle 2601 Fed Com #203H**

\_\_\_\_\_ Participate for its proportionate share of the costs detailed in the enclosed AFE associated with Matador Production Company's **Twinkle 2601 Fed Com #204H** well.  
 \_\_\_\_\_ Not to participate in the **Twinkle 2601 Fed Com #204H**

**Permian Resources Operating, LLC**

By: \_\_\_\_\_

Title: \_\_\_\_\_

Date: \_\_\_\_\_

Contact Number: \_\_\_\_\_



**MATADOR PRODUCTION COMPANY**

ONE LINCOLN CENTRE • 5400 LBJ FREEWAY • SUITE 1500 • DALLAS, TEXAS 75240

Phone (972) 371-5200 • Fax (972) 371-5201

ESTIMATE OF COSTS AND AUTHORIZATION FOR EXPENDITURE

DATE:	August 20, 2025	AFE NO.:	
WELL NAME:	Twinkle 2601 Fed Com 121H	FIELD:	
LOCATION:	Sec. 26 20S-32E & Sec. 2 21S-31E	MD/TVD:	25,484' / 9,900'
COUNTY/STATE:	Lea & Eddy County, NM	LATERAL LENGTH:	15,117
MRC WI:			
GEOLOGIC TARGET:	Second Bone Spring		
REMARKS:	Drill and complete a horizontal 3.0-mile long Second Bone Spring sand target		

INTANGIBLE COSTS	DRILLING COSTS	COMPLETION COSTS	PRODUCTION COSTS	FACILITY COSTS	TOTAL COSTS
Land / Legal / Regulatory	\$ 75,000		\$ -	\$ 10,000	\$ 85,000
Location, Surveys & Damages	180,333	13,000	15,000	15,625	223,958
Drilling	1,209,400				1,209,400
Cementing & Float Equip	359,802				359,802
Logging / Formation Evaluation		3,750	3,000		6,750
Flowback - Labor			42,400		42,400
Flowback - Surface Rentals			127,850		127,850
Flowback - Rental Living Quarters			40,000		40,000
Mud Logging	27,550				27,550
Mud Circulation System	184,800				184,800
Mud & Chemicals	515,000	56,000	25,000		596,000
Mud / Wastewater Disposal	265,000			1,000	266,000
Freight / Transportation	26,400	37,875	7,000		71,275
Rig Supervision / Engineering	177,600	81,600	6,000	7,200	272,400
Drill Bits	160,200				160,200
Fuel & Power	240,000	436,119	15,000		691,119
Water	77,500	819,841	3,000	1,000	901,341
Drig & Completion Overhead	18,500				18,500
Plugging & Abandonment					
Directional Drilling, Surveys	367,792				367,792
Completion Unit, Swab, CTU		200,000	9,000		209,000
Perforating, Wireline, Slickline		237,810			237,810
High Pressure Pump Truck		91,200	6,000		97,200
Stimulation		2,970,894			2,970,894
Stimulation Flowback & Disp		15,500	131,250		146,750
Insurance	44,597				44,597
Labor	278,500	58,000	45,000	5,000	386,500
Rental - Surface Equipment	168,120	317,168	35,000	10,000	528,288
Rental - Downhole Equipment	257,054	86,000			343,054
Rental - Living Quarters	63,860	31,408		5,000	100,268
Contingency	330,814	248,527	51,050	5,483	635,874
Operations Center	30,912				30,912
<b>TOTAL INTANGIBLES &gt;</b>	<b>5,056,734</b>	<b>5,704,692</b>	<b>581,550</b>	<b>60,308</b>	<b>11,383,284</b>

TANGIBLE COSTS	DRILLING COSTS	COMPLETION COSTS	PRODUCTION COSTS	FACILITY COSTS	TOTAL COSTS
Surface Casing	\$ 166,200		\$ -	\$ -	\$ 166,200
Intermediate Casing	154,480				154,480
Drilling Liner	180,900				180,900
Production Casing	727,313				727,313
Production Liner					
Tubing			125,100		125,100
Wellhead	101,000		70,000		171,000
Packers, Liner Hangers		73,327			73,327
Tanks				65,000	65,000
Production Vessels				165,438	165,438
Flow Lines				120,000	120,000
Rod string					
Artificial Lift Equipment			345,000		345,000
Compressor				40,625	40,625
Installation Costs				75,000	75,000
Surface Pumps			5,000	20,625	25,625
Non-controllable Surface				2,000	2,000
Non-controllable Downhole					
Downhole Pumps					
Measurement & Meter Installation			11,000	61,875	72,875
Gas Conditioning / Dehydration					
Interconnecting Facility Piping				62,500	62,500
Gathering / Bulk Lines					
Valves, Dumps, Controllers					
Tank / Facility Containment				9,375	9,375
Flare Stack				33,750	33,750
Electrical / Grounding			60,000	50,000	110,000
Communications / SCADA			12,000	12,500	24,500
Instrumentation / Safety				33,750	33,750
<b>TOTAL TANGIBLES &gt;</b>	<b>1,329,893</b>	<b>73,327</b>	<b>628,100</b>	<b>752,438</b>	<b>2,783,757</b>
<b>TOTAL COSTS &gt;</b>	<b>6,386,628</b>	<b>5,778,019</b>	<b>1,189,650</b>	<b>812,745</b>	<b>14,167,042</b>

PREPARED BY MATADOR PRODUCTION COMPANY:

Drilling Engineer:	BB	Team Lead -WTX/NM	
Completions Engineer:	JH		TW
Production Engineer:	GL		

MATADOR RESOURCES COMPANY APPROVAL:

President	VS	EVP, Geoscience	NLF
EVP, COO	CC	EVP, Land	JF
EVP, Reservoir	WTE		

NON OPERATING PARTNER APPROVAL:

Company Name:	Working Interest (%):	Tax ID:
Signed by:	Date:	
Title:	Approval: Yes <input type="checkbox"/> No <input type="checkbox"/> (mark one)	

The costs on this AFE are estimates only and may not be considered as ceilings on any specific item or the total cost of the project. Tubing installation approved under the AFE may be delayed up to a year after the well has been completed. In executing this AFE, the Participant agrees to pay its proportionate share of actual costs incurred, including, legal, customs, regulatory, brokerage and well costs under the terms of the applicable joint operating agreement, regulatory, industry or other agreement covering this well. Participants shall be covered by and billed proportionately for Operator's well control and general liability insurance unless participant provides Operator a certificate endorsing its own insurance in an amount acceptable to the Operator by the date of sign.

# Exhibit C-6

**BEFORE THE OIL CONSERVATION DIVISION**  
Santa Fe, New Mexico  
Exhibit No. C-6  
Submitted by: Matador Production Company  
Hearing Date: December 18, 2025  
Case No. 25728

### **Summary of Communications – Twinkle 2601 Fed Com W2W2 2<sup>nd</sup> Bone Spring**

Earthstone Permian, LLC, (a wholly owned subsidiary of Permian Resources Operating, LLC):

- 9/3/2025 Well proposals mailed via certified mail
- 9/6/2025 Well proposals delivered via certified mail
- 9/6/2025-present: Discussed at various times Earthstone Permian, LLC's participation in the wells proposed.

American Shale Energy, LLC

- 10/8/2025 Well proposals mailed via FedEx
- 10/9/2025 Well proposals delivered via FedEx
- 10/9/2025-present: Have been unable to contact American Shale Energy, LLC by phone or email, despite multiple attempts.

Cimarex Energy Co.:

- Cimarex Energy only proposed Second Bone Spring wells.
- 9/3/2025 Well proposals mailed via certified mail
- 9/6/2025 Well proposals delivered via certified mail
- 9/6/2025-present: Discussed at various times Cimarex Energy Company's participation in the wells proposed.

EOG Resources, Inc.

- 9/3/2025 Well Proposals mailed via USPS
- 9/8/2025 Well Proposals delivered via USPS
- 9/8/2025-Present: Discussed options for EOG regarding their interest in these wells. Continuing to work towards a mutually beneficial arrangement.

# Exhibit C-7

BEFORE THE OIL CONSERVATION DIVISION  
Santa Fe, New Mexico  
Exhibit No. C-7  
Submitted by: Matador Production Company  
Hearing Date: December 18, 2025  
Case No. 25728



Twinkle Fed Com - W2W2 2nd Bone Spring						
Owner Name	Ownership Type	Ownership Status	Commitment Type	Notice Provided - Letter	Notice Provided - NOP	Exhibit
Oxy Y-1 Company	WI	Committed	JOA	N/A	N/A	N/A
Foran Oil Company	WI	Committed	JOA	N/A	N/A	N/A
DOW Chemical Co.	WI	Committed	JOA	N/A	N/A	N/A
EOG Resources, Inc.	WI	Uncommitted	N/A	10/24/2025	10/28/2025	Exhibit E and F
Permian Resources Operating LLC	WI	Uncommitted	N/A	10/24/2025	10/28/2025	Exhibit E and F
Cimarex Energy Co.	WI	Uncommitted	N/A	10/24/2025	10/28/2025	Exhibit E and F
American Shale Energy, LLC	WI	Uncommitted	N/A	10/24/2025	10/28/2025	Exhibit E and F
Hutchings Oil Co.	ORRI	Uncommitted	N/A	10/24/2025	10/28/2025	Exhibit E and F
Morgan, Frank & Robin	ORRI	Uncommitted	N/A	10/24/2025	10/28/2025	Exhibit E and F
Susan S. Murphy Marital Trust UTA 11/15/12	ORRI	Uncommitted	N/A	10/24/2025	10/28/2025	Exhibit E and F
Mark B. Murphy Irrev. Trust UTA 12/11/12	ORRI	Uncommitted	N/A	10/24/2025	10/28/2025	Exhibit E and F
Snoddy Oil & Gas Trust	ORRI	Uncommitted	N/A	10/24/2025	10/28/2025	Exhibit E and F
Sydney Investments, LP	ORRI	Uncommitted	N/A	10/24/2025	10/28/2025	Exhibit E and F
Hidden Hills Minerals, LLC	ORRI	Uncommitted	N/A	10/24/2025	10/28/2025	Exhibit E and F
Topsey, LLC	ORRI	Uncommitted	N/A	10/24/2025	10/28/2025	Exhibit E and F
Titus Oil & Gas Production, LLC	Record Title	Uncommitted	N/A	10/24/2025	10/28/2025	Exhibit E and F
XTO Delaware Basin, LLC	Record Title	Uncommitted	N/A	10/24/2025	10/28/2025	Exhibit E and F

**STATE OF NEW MEXICO  
ENERGY, MINERALS AND NATURAL RESOURCES DEPARTMENT  
OIL CONSERVATION DIVISION**

**APPLICATION OF MRC PERMIAN COMPANY  
FOR APPROVAL OF A STANDARD OVERLAPPING  
HORIZONTAL WELL SPACING UNIT AND  
COMPULSORY POOLING, LEA AND  
EDDY COUNTIES, NEW MEXICO.**

**CASE NO. 25728**

**SELF-AFFIRMED STATEMENT OF ANDREW PARKER, GEOLOGIST**

1. My name is Andrew Parker. I work for MRC Energy Company, an affiliate of Matador Production Company (“Matador”), as a Senior Vice President of Geosciences.
2. I have previously testified before the New Mexico Oil Conservation Division as an expert witness in petroleum geology. My credentials as a petroleum geologist have been accepted by the Division and made a matter of record.
3. I am familiar with the application filed by MRC in this case, and I have conducted a geologic study of the lands in the subject area.
4. **MRC Exhibit D-1** is a locator map outlining the horizontal spacing unit with a black box shaded in yellow, with the larger area identified in a red box.
5. In this case, MRC intends to develop the Second Bone Spring of the Bone Spring formation.
6. **MRC Exhibit D-2** is a subsea structure map prepared off the top of the Bone Spring formation. The contour interval is 50 feet. The structure map shows the Bone Spring formation gently dipping to the southeast. The structure appears consistent across the proposed wellbore path. I do not observe any faulting, pinchouts, or other geologic impediments to horizontal drilling.
7. Also included on MRC Exhibit D-2 is a line of cross section from A to A’.

BEFORE THE OIL CONSERVATION DIVISION  
Santa Fe, New Mexico  
Exhibit No. D

Submitted by: Matador Production Company  
Hearing Date: December 18, 2025  
Case No. 25728

8. **MRC Exhibit D-3** is a structural cross-section prepared displaying open-hole logs run over the Bone Spring formation from the four representative wells denoted from A to A'. For each well in the cross-section, the following logs are included: gamma ray, caliper, resistivity, and porosity, where available. The proposed target interval for the proposed well is labeled and marked with a yellow shaded area. The logs in the cross-section demonstrate that the targeted interval, within the Bone Spring formation, is consistent in thickness, across the entirety of the proposed spacing unit.

9. In my opinion, the standup orientation is the preferred orientation for development in this area for Bone Spring wells because the maximum horizontal stress is east-west in this area.

10. Based on my geologic study of the area, I have not identified any geologic impediments to drilling horizontal wells within the Bone Spring formation in the area of the spacing unit proposed in this case.

11. In my opinion, each quarter-quarter section will be productive and contribute more-or-less equally to production from the horizontal spacing unit.

12. In my opinion, horizontal drilling will be the most efficient method to develop this acreage, to prevent the drilling of unnecessary wells, and to result in the greatest ultimate recovery.

13. Approving MRC's application will be in the best interest of conservation, the prevention of waste, and protection of correlative rights.

14. **MRC Exhibits D-1 through D-3** were either prepared by me or compiled under my direction and supervision.

15. I affirm under penalty of perjury under the laws of the State of New Mexico that the foregoing statements are true and correct. I understand that this self-affirmed statement will be

used as written testimony in this case. This statement is made on the date next to my signature below.

  
\_\_\_\_\_  
Andrew Parker

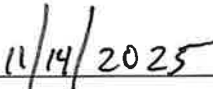
  
\_\_\_\_\_  
Date

# Locator Map

# Exhibit D-1

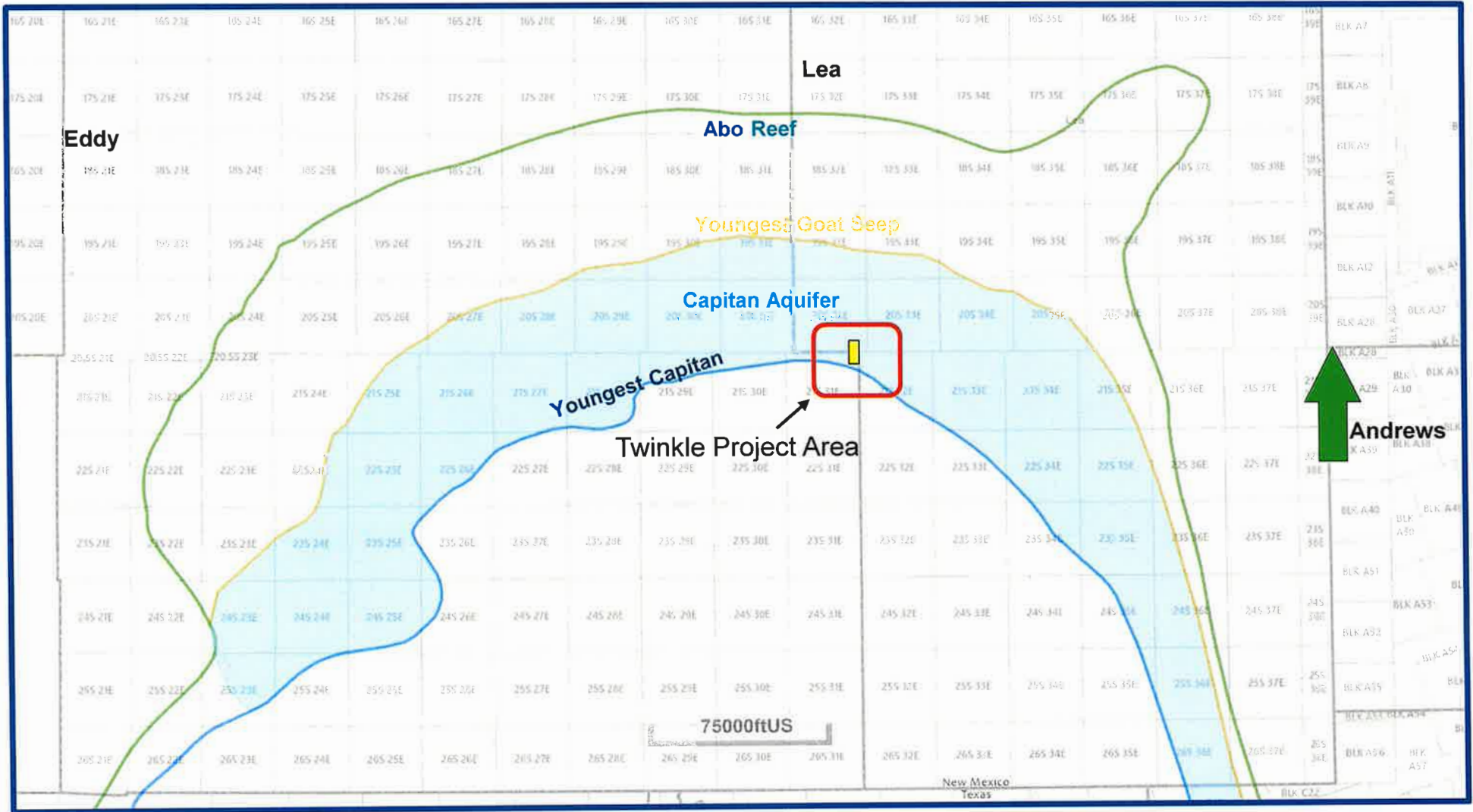

Twinkle 2601 Fed Com #121H

BEFORE THE OIL CONSERVATION DIVISION  
 Santa Fe, New Mexico  
 Exhibit No. D-1  
 Submitted by: Matador Production Company  
 Hearing Date: December 18, 2025  
 Case No. 25728



D-1



# SALT LAKE; BONE SPRING [53560] WC-015 G-06 S203127G; BONE SPRING [98232] Structure Map (Top Bone Spring Subsea) A – A' Reference Line

## Exhibit D-2

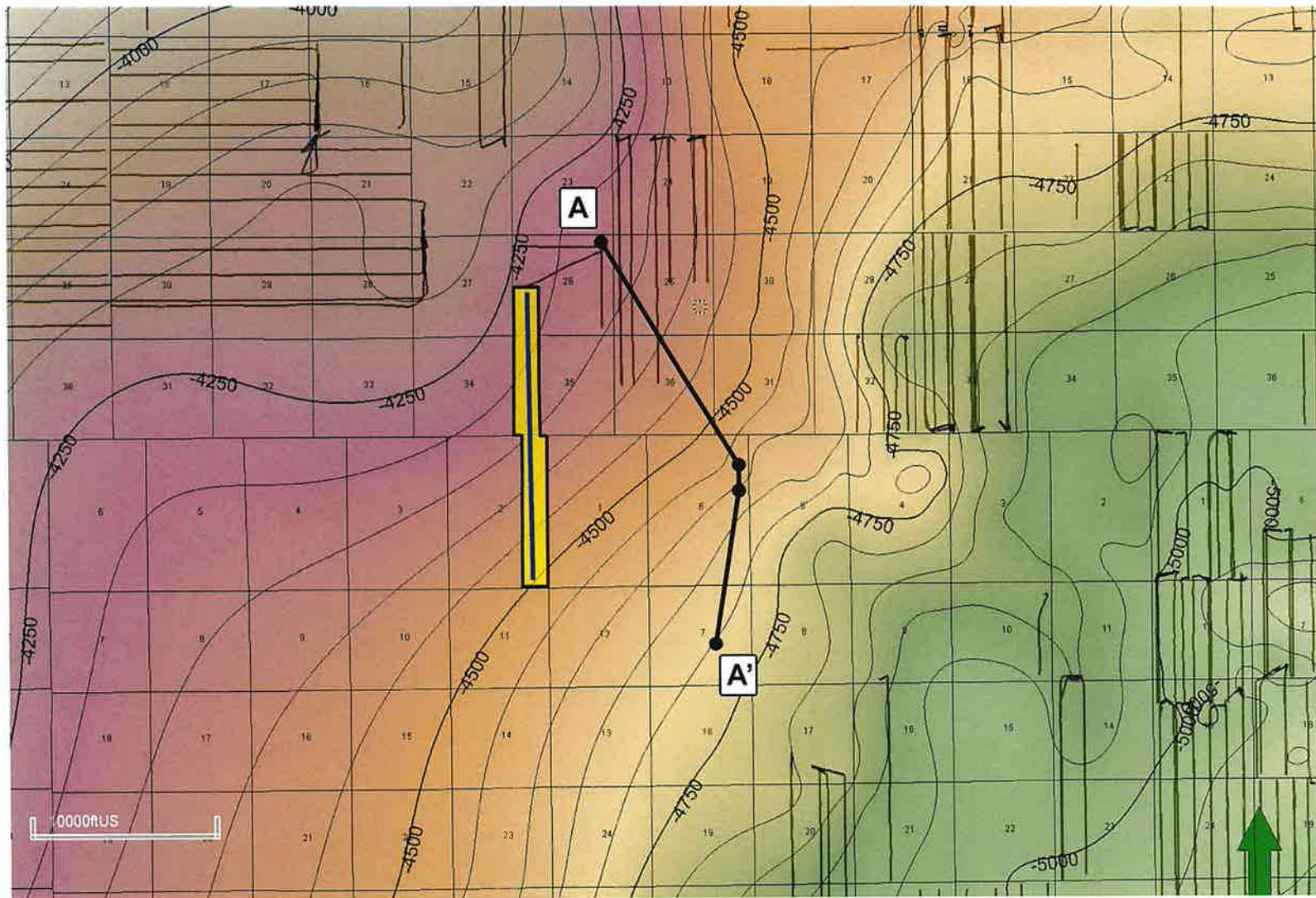

### Map Legend

Twinkle Wells



Bone Spring Wells



Project Area



C. I. = 50'

BEFORE THE OIL CONSERVATION DIVISION  
Santa Fe, New Mexico  
Exhibit No. D-2  
Submitted by: Matador Production Company  
Hearing Date: December 18, 2025  
Case No. 25728



D-2



# SALT LAKE; BONE SPRING [53560] WC-015 G-06 S203127G; BONE SPRING [98232] Structural Cross-Section A – A'

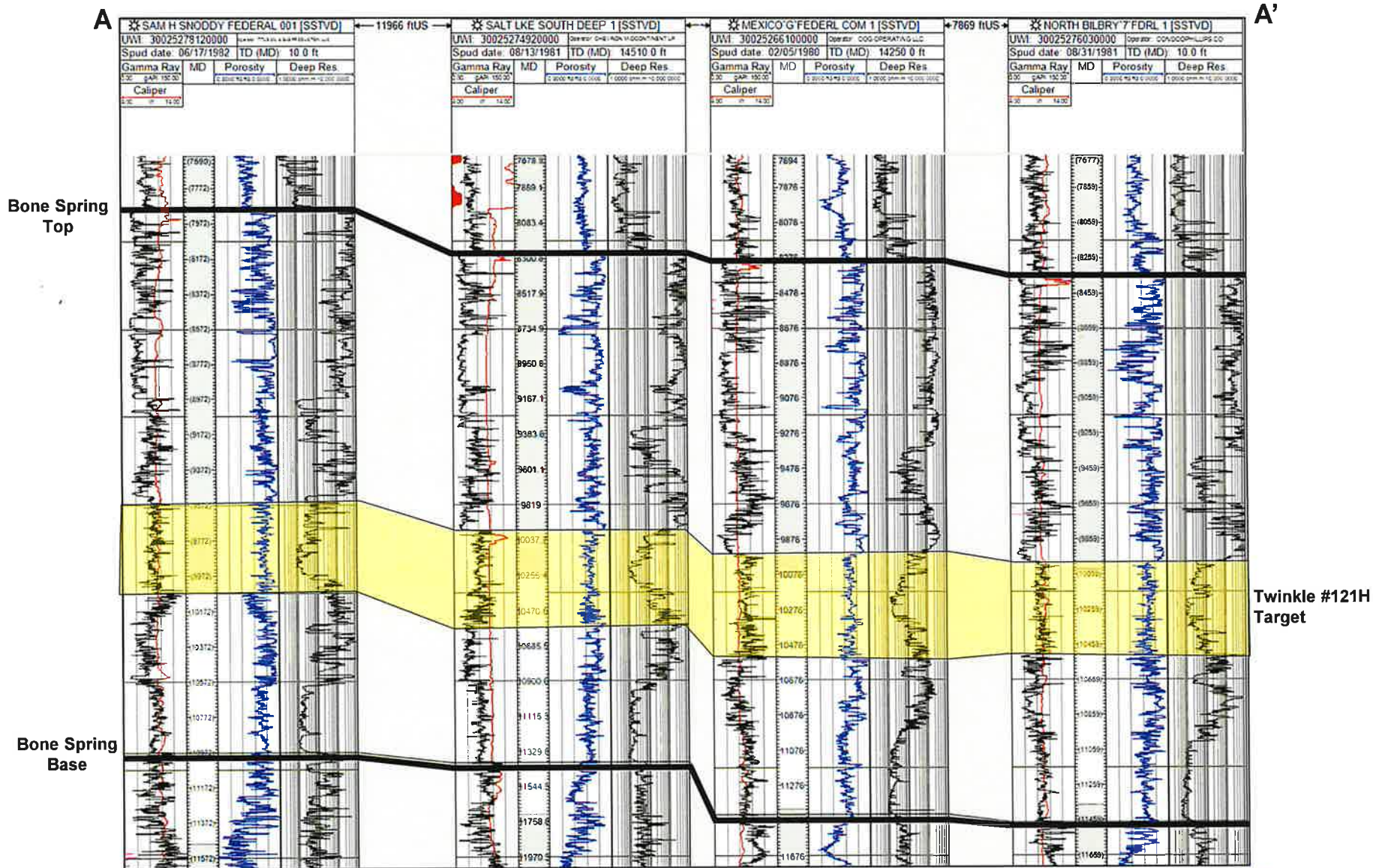

Twinkle 2601 Fed Com #121H



D-3

**STATE OF NEW MEXICO  
ENERGY, MINERALS AND NATURAL RESOURCES DEPARTMENT  
OIL CONSERVATION DIVISION**

**APPLICATION OF MRC PERMIAN COMPANY  
FOR APPROVAL OF A STANDARD OVERLAPPING  
HORIZONTAL WELL SPACING UNIT  
AND COMPULSORY POOLING,  
LEA AND EDDY COUNTIES, NEW MEXICO.**

**CASE NO. 25728**

**SELF-AFFIRMED STATEMENT OF  
PAULA M. VANCE**

1. I am attorney in fact and authorized representative of MRC Permian Company (“MRC”), the Applicant herein. I have personal knowledge of the matter addressed herein and am competent to provide this self-affirmed statement.

2. The above-referenced application and notice of the hearing on this application was sent by certified mail to the locatable affected parties on the date set forth in the letter attached hereto.

3. The spreadsheet attached hereto contains the names of the parties to whom notice was provided.

4. The spreadsheet attached hereto contains the information provided by the United States Postal Service on the status of the delivery of this notice as of November 20, 2025.

5. I caused a notice to be published to all parties subject to these proceedings. An affidavit of publication from the publication’s legal clerk with a copy of the notice of publication is attached herein.

**BEFORE THE OIL CONSERVATION DIVISION  
Santa Fe, New Mexico  
Exhibit No. E  
Submitted by: Matador Production Company  
Hearing Date: December 18, 2025  
Case No. 25728**



6. I affirm under penalty of perjury under the laws of the State of New Mexico that the foregoing statements are true and correct. I understand that this self-affirmed statement will be used as written testimony in this case. This statement is made on the date next to my signature below.

  
\_\_\_\_\_  
Paula M. Vance

11/20/25  
\_\_\_\_\_  
Date



**Paula M. Vance**  
**Associate**  
**Phone** (505) 988-4421  
**Email** pmvance@hollandhart.com

October 24, 2025

**VIA CERTIFIED MAIL**  
**CERTIFIED RECEIPT REQUESTED**

**TO: ALL AFFECTED INTEREST OWNERS**

**Re: Application of MRC Permian Company for Approval of a Standard Overlapping Horizontal Well Spacing Unit and Compulsory Pooling, Lea and Eddy Counties, New Mexico: *Twinkle 2601 Federal Com 121H Well***

Ladies & Gentlemen:

This letter is to advise you that MRC Permian Company has filed the enclosed application with the New Mexico Oil Conservation Division. A hearing has been requested before a Division Examiner on November 13, 2025, and the status of the hearing can be monitored through the Division’s website at <https://www.emnrd.nm.gov/ocd/>.

**It is anticipated that hearings will be held in a hybrid format with both in-person and virtual participation options. The meeting will be held in the Pecos Hall Hearing Room at the Wendall Chino Building, 1st Floor, 1220 South St. Francis Dr., Santa Fe, New Mexico. To participate virtually in the hearing, see the instructions posted on the OCD Hearings website: <https://www.emnrd.nm.gov/ocd/hearing-info/>.**

You are not required to attend this hearing, but as an owner of an interest that may be affected by this application, you may appear and present testimony. Failure to appear at that time and become a party of record will preclude you from challenging the matter at a later date. Parties appearing in cases are required to file a Pre-hearing Statement four business days in advance of a scheduled hearing that complies with the provisions of NMAC 19.15.4.13.B.

If you have any questions about this matter, please contact Hawks Holder at (972) 619-4336 or at [hawks.holder@matadorresources.com](mailto:hawks.holder@matadorresources.com).

Sincerely,

Paula M. Vance  
**ATTORNEY FOR MRC PERMIAN COMPANY AND  
MATADOR PRODUCTION COMPANY**

T 505.988.4421 F 505.983.6043  
110 North Guadalupe, Suite 1, Santa Fe, NM 87501-1849  
Mail to: P.O. Box 2208, Santa Fe, NM 87504-2208  
[www.hollandhart.com](http://www.hollandhart.com)

Alaska	Montana	Utah
Colorado	Nevada	Washington, D.C.
Idaho	New Mexico	Wyoming

MRC - Twinkle 121H, 131H wells - Case nos. 25728, 25730  
Postal Delivery Report

9414811898765476061580	American Shale Energy, LLC	2929 Buffalo Speedway Unit 2106	Houston	TX	77098-1711	Your item was delivered to an individual at the address at 4:29 pm on October 28, 2025 in HOUSTON, TX 77098.
9414811898765476061535	Bureau of Land Management	620 E Greene St	Carlsbad	NM	88220-6292	Your item was delivered to an individual at the address at 2:15 pm on November 3, 2025 in CARLSBAD, NM 88220.
9414811898765476061573	Bureau of Land Management	301 Dinosaur Trl	Santa Fe	NM	87508-1560	Your item was picked up at a postal facility at 10:02 am on October 27, 2025 in SANTA FE, NM 87505.
9414811898765476089218	Cimarex Energy Co.	PO Box 3387	Houston	TX	77253-3387	Your item was picked up at the post office at 7:11 am on November 12, 2025 in HOUSTON, TX 77002.
9414811898765476089256	DOW Chemical Co.	1254 Enclave Pkwy	Houston	TX	77077-1607	Your item was delivered to the front desk, reception area, or mail room at 1:47 pm on November 4, 2025 in HOUSTON, TX 77077.
9414811898765476089225	EOG Resources, Inc. Midland Division - Land Dept	5509 Champions Dr	Midland	TX	79706-2843	Your item was picked up at a postal facility at 8:28 am on October 28, 2025 in MIDLAND, TX 79701.
9414811898765476089201	Hidden Hills Minerals, LLC	3270 W Main St	Houston	TX	77098-1918	Your item was delivered to the front desk, reception area, or mail room at 4:01 pm on October 28, 2025 in HOUSTON, TX 77098.
9414811898765476089294	Hutchings Oil Co.	PO Box 1216	Albuquerque	NM	87103-1216	Your item has been delivered and is available at a PO Box at 8:25 am on October 27, 2025 in ALBUQUERQUE, NM 87103.
9414811898765476089249	Mark B. Murphy Irrev. Trust UTA 12/11/12 Trustee Murphy, Mark B.	PO Box 2484	Roswell	NM	88202-2484	Your item was picked up at the post office at 11:06 am on October 28, 2025 in ROSWELL, NM 88201.
9414811898765476089287	Morgan, Frank & Robin	135 W Cottonwood Rd	Artesia	NM	88210-9224	Your item was delivered to an individual at the address at 2:32 pm on October 28, 2025 in ARTESIA, NM 88210.
9414811898765476089270	New Mexico State Land Office	310 Old Santa Fe Trl	Santa Fe	NM	87501-2708	Your item was picked up at the post office at 7:47 am on October 28, 2025 in SANTA FE, NM 87501.
9414811898765476089812	New Mexico State Land Office	PO Box 1148	Santa Fe	NM	87504-1148	Your item was picked up at the post office at 7:46 am on October 28, 2025 in SANTA FE, NM 87501.
9414811898765476089850	Oxy Y-1 Company	5 Greenway Plz Ste 110	Houston	TX	77046-0521	Your item has been delivered to an agent at the front desk, reception, or mail room at 11:09 am on October 28, 2025 in HOUSTON, TX 77046.

MRC - Twinkle 121H, 131H wells - Case nos. 25728, 25730  
Postal Delivery Report

9414811898765476089867	Permian Resources Operating LLC	300 N Marienfeld St Ste 1000	Midland	TX	79701-4688	Your item was delivered to an individual at the address at 11:41 am on October 29, 2025 in MIDLAND, TX 79701.
9414811898765476089829	Snoddy Oil & Gas Trust, Michelle Johnson Ventris, Successor Trustee	3201 Lakeshire Ridge Way	Edmond	OK	73034-1053	Your item was picked up at the post office at 10:00 am on October 29, 2025 in EDMOND, OK 73034.
9414811898765476089805	Susan S. Murphy Marital Trust UTA 11/15/12, Trustee Murph, Susan S.	706 Brazos St	Roswell	NM	88201-3372	Your item could not be delivered on November 12, 2025 at 4:12 pm in ROSWELL, NM 88201. It was held for the required number of days and is being returned to the sender.
9414811898765476089898	Sydney Investments, LP	3270 W Main St	Houston	TX	77098-1918	Your item was delivered to the front desk, reception area, or mail room at 4:01 pm on October 28, 2025 in HOUSTON, TX 77098.
9414811898765476089843	Titus Oil & Gas Production, LLC	420 Throckmorton St Ste 1150	Fort Worth	TX	76102-3761	Your item was delivered to the front desk, reception area, or mail room at 11:09 am on October 28, 2025 in FORT WORTH, TX 76102.
9414811898765476089881	Topsey, LLC	3270 W Main St	Houston	TX	77098-1918	Your item was delivered to the front desk, reception area, or mail room at 4:01 pm on October 28, 2025 in HOUSTON, TX 77098.
9414811898765476089874	XTO Delaware Basin, LLC	22777 Springwoods Village Pkwy	Spring	TX	77389-1425	Your item was delivered to an individual at the address at 10:21 am on October 28, 2025 in SPRING, TX 77379.

# Affidavit of Publication

# Copy of Publication:

No. 69030

State of New Mexico Publisher

County of Eddy:

**Adrian Hedden**

being duly sworn, says that he is the **Publisher**

of the Carlsbad Current Argus, a weekly newspaper of general circulation, published in English at Carlsbad, said county and state, and that the hereto attached

### Legal Ad

was published in a regular and entire issue of the said Carlsbad Current Argus, a weekly newspaper duly qualified for that purpose within the meaning of Chapter 167 of the 1937 Session Laws of the state of New Mexico for 1 Consecutive weeks/day on the same day as follows:

First Publication	October 28, 2025
Second Publication	
Third Publication	
Fourth Publication	
Fifth Publication	
Sixth Publication	
Seventh Publication	
Eighth Publication	

Subscribed and sworn before me this 28th day of October 2025

LATISHA ROMINE  
 Notary Public, State of New Mexico  
 Commission No. 1076338  
 My Commission Expires  
 05-12-2027

Latisha Romine  
Notary Public, Eddy County, New Mexico

Case No. 25728: Application of MRC Permian Company for Approval of a Standard Overlapping Horizontal Well Spacing Unit and Compulsory Pooling, Lea and Eddy Counties, New Mexico. Notice to all affected interest owners, including all heirs, devisees and successors of: American Shale Energy, LLC; Bureau of Land Management; Cimarex Energy Co.; DOW Chemical Co.; EOG Resources, Inc.; Hidden Hills Minerals, LLC; Hutchings Oil Co.; Mark B. Murphy Irrev. Trust UTA 12/11/12, Trustee: Murphy, Mark B.; Morgan, Frank & Robin; New Mexico State Land Office; Oxy Y-1 Company; Permian Resources Operating LLC; Snoddy Oil & Gas Trust, Michelle Johnson Ventris, Successor Trustee; Susan S. Murphy Marital Trust UTA 11/15/12, Trustee: Murph, Susan S.; Sydney Investments, LP; Titus Oil & Gas Production, LLC; Topsey, LLC; and XTO Delaware Basin, LLC. The State of New Mexico, Energy Minerals and Natural Resources Department, Oil Conservation Division (Division) hereby gives notice that the Division will hold public hearing 8:30 a.m. on November 13, 2025, to consider this application. The hearing will be conducted in a hybrid fashion, both in-person at the Energy, Minerals, Natural Resources Department, Wendell Chino Building, Pecos Hall, 1220 South St. Francis Drive, 1st Floor, Santa Fe, NM 87505 and via the WebEx virtual meeting platform. To participate in the hearings electronically, see the instructions posted on the docket for the hearing date: <https://www.emnrd.nm.gov/ocd/hearing-info/> or contact Freya Tschantz, at [Freya.Tschantz@emnrd.nm.gov](mailto:Freya.Tschantz@emnrd.nm.gov). Applicant in the above-styled cause seeks an order (a) approving a standard 482.46-acre, more or less, overlapping horizontal well spacing unit in the Second Bone Spring formation underlying the W/2 SW/4 of Section 26 and the W/2 W/2 of Section 35, Township 20 South, Range 32 East, Lea County, New Mexico, as well as Lots 1, 8, 9, & 16, the NE/4 SE/4, and the SE/4 SE/4 (E/2 E/2 equivalent) of irregular Section 2, Township 21 South, Range 31 East, Eddy County, New Mexico; and (b) pooling the uncommitted interest owners in this acreage. Due to ownership differences in the Bone Spring formation underlying this acreage, Applicant seeks to pool only the Second Bone Spring interval of the Bone Spring formation, defined as the stratigraphic equivalent of the depths between 9,206 feet total vertical depth and 9,992 feet total vertical depth, as shown in the logs of the Sam H. Snoddy Federal 001 well (30-025-27812). Applicant seeks to initially dedicate the above-referenced spacing unit to the proposed Twinkle 2601 Federal Com 121H well, to be horizontally drilled from a surface location in the SE/4 NW/4 (Unit F) of Section 26, T20S-R32E, with a first take point in the NW/4 SW/4 (Unit L) of Section 26, T20S-R32E, and a last take point in the SE/4 SE/4 (Unit P) of irregular Section 2, T21S-R31E. This proposed standard horizontal well spacing unit will overlap the following existing or proposed horizontal wells spacing units in the Bone Spring formation:

A proposed 482-acre spacing unit comprised of this same acreage in the intervals above and below the Second Bone Spring interval to be dedicated to the Twinkle 2601 Federal Com 131H well proposed by MRC; and

An existing 640-acre spacing unit in the Bone Spring formation underlying All of Section 26, T20S-R32E, currently dedicated to the Snoddy Federal 020H (30-025-40447), Snoddy Federal 021H (30-025-40838), and Snoddy Federal 023H (30-025-40837), operated by Cimarex Energy Company (Cimarex).

Also, to be considered will be the cost of drilling and completing the well and the allocation of the costs thereof, actual operating costs and charges for supervision, designation of Matador Production Company as operator of the proposed spacing unit, and a 200% charge for risk involved in drilling the proposed well. The subject area is located approximately 32 miles east of Carlsbad, New Mexico.

69030-Published in Carlsbad Current Argus Oct. 28, 2025.

BEFORE THE OIL CONSERVATION DIVISION  
 Santa Fe, New Mexico  
 Exhibit No. F  
 Submitted by: Matador Production Company  
 Hearing Date: December 18, 2025  
 Case No. 25728



# Affidavit of Publication

STATE OF NEW MEXICO  
COUNTY OF LEA

I, Daniel Russell, Publisher of the Hobbs News-Sun, a newspaper published at Hobbs, New Mexico, solemnly swear that the clipping attached hereto was published in the regular and entire issue of said newspaper, and not a supplement thereof for a period of 1 issue(s).

Beginning with the issue dated  
October 28, 2025  
and ending with the issue dated  
October 28, 2025.



Publisher

Sworn and subscribed to before me this  
28th day of October 2025.



Business Manager

My commission expires

January 29, 2027  
(Seal)

STATE OF NEW MEXICO  
NOTARY PUBLIC  
GUSSIE RUTH BLACK  
COMMISSION # 1087526  
COMMISSION EXPIRES 01/29/2027

This newspaper is duly qualified to publish legal notices or advertisements within the meaning of Section 3, Chapter 167, Laws of 1937 and payment of fees for said publication has been made.

## LEGAL NOTICE October 28, 2025

**Case No. 25728: Application of MRC Permian Company for Approval of a Standard Overlapping Horizontal Well Spacing Unit and Compulsory Pooling, Lea and Eddy Counties, New Mexico.** Notice to all affected interest owners, including all heirs, devisees and successors of: American Shale Energy, LLC; Bureau of Land Management; Cimarex Energy Co.; DOW Chemical Co.; EOG Resources, Inc.; Hidden Hills Minerals, LLC; Hutchings Oil Co.; Mark B. Murphy Irrev. Trust UTA 12/11/12, Trustee: Murphy, Mark B.; Morgan, Frank & Robin; New Mexico State Land Office; Oxy Y-1 Company; Permian Resources Operating LLC; Snoddy Oil & Gas Trust, Michelle Johnson Ventris, Successor Trustee; Susan S. Murphy Marital Trust UTA 11/15/12, Trustee: Murph, Susan S.; Sydney Investments, LP; Titus Oil & Gas Production, LLC; Topsey, LLC; and XTO Delaware Basin, LLC. The State of New Mexico, Energy Minerals and Natural Resources Department, Oil Conservation Division ("Division") hereby gives notice that the Division will hold public hearing 8:30 a.m. on November 13, 2025, to consider this application. The hearing will be conducted in a hybrid fashion, both in-person at the Energy, Minerals, Natural Resources Department, Wendell Chino Building, Pecos Hall, 1220 South St. Francis Drive, 1st Floor, Santa Fe, NM 87505 and via the WebEx virtual meeting platform. To participate in the hearings electronically, see the instructions posted on the docket for the hearing date: <https://www.emnrd.nm.gov/ocd/hearing-info/> or contact Freya Tschantz, at [Freya.Tschantz@emnrd.nm.gov](mailto:Freya.Tschantz@emnrd.nm.gov). Applicant in the above-styled cause seeks an order (a) approving a standard 482.46-acre, more or less, overlapping horizontal well spacing unit in the Second Bone Spring formation underlying the W/2 SW/4 of Section 26 and the W/2 W/2 of Section 35, Township 20 South, Range 32 East, Lea County, New Mexico, as well as Lots 1, 8, 9, & 16, the NE/4 SE/4, and the SE/4 SE/4 (E/2 E/2 equivalent) of Irregular Section 2, Township 21 South, Range 31 East, Eddy County, New Mexico; and (b) pooling the uncommitted interest owners in this acreage. Due to ownership differences in the Bone Spring formation underlying this acreage, Applicant seeks to pool only the Second Bone Spring interval of the Bone Spring formation, defined as the stratigraphic equivalent of the depths between 9,206 feet total vertical depth and 9,992 feet total vertical depth, as shown in the logs of the Sam H. Snoddy Federal 001 well (30-025-27812). Applicant seeks to initially dedicate the above-referenced spacing unit to the proposed **Twinkle 2601 Federal Com 121H** well, to be horizontally drilled from a surface location in the SE/4 NW/4 (Unit F) of Section 26, T20S-R32E, with a first take point in the NW/4 SW/4 (Unit L) of Section 26, T20S-R32E, and a last take point in the SE/4 SE/4 (Unit P) of irregular Section 2, T21S-R31E. This proposed standard horizontal well spacing unit will overlap the following existing or proposed horizontal wells spacing units in the Bone Spring formation:

A proposed 482-acre spacing unit comprised of this same acreage in the intervals above and below the Second Bone Spring interval to be dedicated to the **Twinkle 2601 Federal Com 131H** well proposed by MRC; and

An existing 640-acre spacing unit in the Bone Spring formation underlying All of Section 26, T20S-R32E, currently dedicated to the Snoddy Federal 020H (30-025-40447), Snoddy Federal 021H (30-025-40838), and Snoddy Federal 023H (30-025-40837), operated by Cimarex Energy Company ("Cimarex").

Also, to be considered will be the cost of drilling and completing the well and the allocation of the costs thereof, actual operating costs and charges for supervision, designation of Matador Production Company as operator of the proposed spacing unit, and a 200% charge for risk involved in drilling the proposed well. The subject area is located approximately 32 miles east of Carlsbad, New Mexico.  
#00305601

67100754

00305601

HOLLAND & HART LLC  
110 N GUADALUPE ST., STE. 1  
SANTA FE, NM 87501