

**STATE OF NEW MEXICO  
ENERGY, MINERALS AND NATURAL RESOURCES DEPARTMENT  
OIL CONSERVATION DIVISION**

**APPLICATIONS OF WPX ENERGY PERMIAN, LLC  
FOR COMPULSORY POOLING,  
EDDY COUNTY, NEW MEXICO**

**Case Nos. 25204 & 25205**

**NOTICE OF REASONABLE DEVIATIONS FROM DEVELOPMENT PLAN**

WPX Energy Permian, LLC (“WPX”), OGRID No. 246289, through its undersigned attorneys, hereby submits this Notice of Reasonable Deviations from Development Plan (“Notice”) for the above-referenced cases (“Subject Cases”) pursuant to policy of the Oil Conservation Division (“Division” or “OCD”). By this Notice, WPX is providing notice to the OCD and to all parties that were entitled to notice of the original application in the Subject Cases. In support of this Notice, WPX states the following:

1. On July 3, 2025, WPX received operatorship of two units by Order No. R-23862, one comprised of the N/2 of Sections 32 and 33 (“N/2 Unit”) and one comprised of the S/2 of said Sections (“S/2 Unit”), all in Township 23 South, Range 26 East, NMPM, Eddy County, New Mexico. (N/2 Unit and S/2 Unit together are referred to as the “Subject Lands.”)

2. Recent policy provided by the Division states that an Operator may propose reasonable deviations from a development plan subject to an order via notice to the OCD and all parties (“Parties”) that required notice of the original pooling application in accordance with 19.15.4.12.B and 19.15.4.12.C NMAC. *See* Order No. R-23862, ¶ 55. The policy further states that upon no objection after twenty (20) days, the deviation is automatically granted, but if a protest is received, the deviation is not granted, and the Operator must set the case for a hearing. *See id.*

3. Pursuant to this policy as stated in the pooling order, WPX proposes a reasonable and minor deviation from the original development plan in the Subject Cases. The purpose, intent, and specifications of WPX's original plan that ensures optimal production, protection of correlative rights, and prevention of waste, as approval of the OCD, will not change and will remain the same. Thus, all the take points of the wells that determine the length of the laterals and all the locations and depths of the wellbores – the specifications that determine optimal development, protection of correlative rights, and prevention of waste -- will remain unchanged

4. WPX's proposed change only affects the well pad location from which the wells in the N/2 Unit would be launched and the surface hole locations for the N/2 Unit Wells. As proposed, the N/2 Unit wells will be launched from the same well pad from which the S/2 Unit Wells will be launched. Thus, all the wells in the Subject Lands, those for the N/2 Unit (identified at the original hearing as Frontier 33-32 State Fed Com 601H and 602H) and those for the S/2 Unit (identified at the original hearing as Frontier 33-32 State Fed Com 603H and 604H) will be launched from the well pad location in the S/2 portion of the Subject Lands. For purposes of WPX's housekeeping, and to account for the minor adjustment, the Frontier 33-32 State Fed Com 601H and 602H Wells will be renumbered the 611H and 612H Wells, respectively; and the Frontier 33-32 State Fed Com 603H and 604H Wells will be renumbered the 613H and 614H Wells, respectively.

5. As stated, this change is surface-oriented and will not affect projected production, the protection of correlative rights, or the prevention of waste. In fact, the change will support and reinforce the prevention of waste by requiring only one well pad, instead of two, for both units and therefore save costs and reduce surface disturbances. Furthermore, the minor adjustments should not affect or increase the total capital costs. Updated C-102s are attached hereto as Exhibit 1 that show the adjustments to the surface hole locations and well numbers.

6. Pursuant to Division policy, a party receiving this Notice has twenty (20) days to respond with an objection should the party decide to object. Objections must be filed in writing with the New Mexico Conservation Division, 1220 South St. Francis Drive, Santa Fe, New Mexico, 87505 (or by email to the Division at [OCD.Engineer@emnrd.nm.gov](mailto:OCD.Engineer@emnrd.nm.gov)) within twenty (20) days of receipt of this Notice.

Respectfully submitted,

ABADIE & SCHILL, PC

/s/ Darin C. Savage

Darin S. Savage

Andrew D. Schill  
William E. Zimsky  
214 McKenzie Street  
Santa Fe, New Mexico 87501  
Telephone: 970.385.4401  
Facsimile: 970.385.4901  
[bill@abadieschill.com](mailto:bill@abadieschill.com)  
[andrew@abadieschill.com](mailto:andrew@abadieschill.com)  
[darin@abadieschill.com](mailto:darin@abadieschill.com)

*Attorneys for WPX Energy Permian, LLC*

**CERTIFICATE OF SERVICE**

I hereby certify that a true and correct copy of the foregoing was filed with the New Mexico Oil Conservation Division and was served on counsel to the parties of record in the original hearing as listed below via electronic mail on February 25, 2026:

Miguel A. Suazo – msuazo@bwenergylaw.com  
James P. Parrot – jparrot@bwenergylaw.com  
Jacob L. Everhart – jeverhart@bwenergylaw.com

*Attorneys for 3R Operating, LLC*

beth.ryan@conocophillips.com  
keri.hatley@conocophillips.com

*Attorneys Marathon Oil Permian, LLC*

/s/ Darin C. Savage  
Darin C. Savage

<b>C-102</b>  Submit Electronically Via OCD Permitting	State of New Mexico <b>Energy, Minerals &amp; Natural Resources Department</b> <b>OIL CONSERVATION DIVISION</b>	Revised July, 2024  Submittal Type: <input checked="" type="checkbox"/> Initial Submittal <input type="checkbox"/> Amended Report <input type="checkbox"/> As Drilled
---	---	--

**WELL LOCATION INFORMATION**

API Number	Pool Code 98220	Pool Name PURPLE SAGE; WOLFCAMP
Property Code	Property Name FRONTIER 33-32 FED COM	Well Number 611H
OGRID No. 246289	Operator Name WPX ENERGY PERMIAN, LLC.	Ground Level Elevation 3361.3'
Surface Owner: <input type="checkbox"/> State <input type="checkbox"/> Fee <input type="checkbox"/> Tribal <input checked="" type="checkbox"/> Federal		Mineral Owner: <input type="checkbox"/> State <input type="checkbox"/> Fee <input type="checkbox"/> Tribal <input checked="" type="checkbox"/> Federal

**Surface Location**

UL	Section	Township	Range	Lot	Ft. from N/S	Ft. from E/W	Latitude	Longitude	County
I	33	23-S	26-E		1420' S	259' E	32.257357	104.290426	EDDY

**Bottom Hole Location**

UL	Section	Township	Range	Lot	Ft. from N/S	Ft. from E/W	Latitude	Longitude	County
D	32	23-S	26-E		330' N	20' W	32.266696	104.324052	EDDY

Dedicated Acres 640	Infill or Defining Well DEFINING	Defining Well API N/A	Overlapping Spacing Unit (Y/N) NO	Consolidation Code C
Order Numbers PENDING NSL			Well setbacks are under Common Ownership: <input type="checkbox"/> Yes <input checked="" type="checkbox"/> No	

**Kick Off Point (KOP)**

UL	Section	Township	Range	Lot	Ft. from N/S	Ft. from E/W	Latitude	Longitude	County
A	33	23-S	26-E		330' N	50' E	32.267035	104.289815	EDDY

**First Take Point (FTP)**

UL	Section	Township	Range	Lot	Ft. from N/S	Ft. from E/W	Latitude	Longitude	County
A	33	23-S	26-E		330' N	100' E	32.267035	104.289976	EDDY

**Last Take Point (LTP)**

UL	Section	Township	Range	Lot	Ft. from N/S	Ft. from E/W	Latitude	Longitude	County
D	32	23-S	26-E		330' N	100' W	32.266700	104.323793	EDDY

Spacing Unit Type Horizontal Vertical <b>HORIZONTAL</b>	Ground Floor Elevation:
--	-------------------------

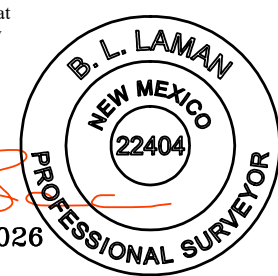
<b>OPERATOR CERTIFICATIONS</b> I hereby certify that the information contained herein is true and complete to the best of my knowledge and belief, and, if the well is a vertical or directional well, that this organization either owns a working interest or unleased mineral interest in the land including the proposed bottom hole location or has a right to drill this well at this location pursuant to a contract with an owner of a working interest or unleased mineral interest, or to a voluntary pooling agreement or a compulsory pooling order heretofore entered by the division.  If this well is a horizontal well, I further certify that this organization has received the consent of at least one lessee or owner of a working interest or unleased mineral interest in each tract (in the target pool or formation) in which any part of the well's completed interval will be located or obtained a compulsory pooling order from the division.	<b>SURVEYOR CERTIFICATIONS</b> I hereby certify that the well location shown on this plat was plotted from field notes of actual surveys made by me or under supervision, and that the same is true and correct to the best of my belief. <div style="text-align: right; margin-top: 20px;">   <i>B.S. Thomas</i>                      02/18/2026                 </div>
Signature <i>Shandee Thomas</i> Date 2/23/26	Signature and Seal of Professional Surveyor
Printed Name SHANDEE THOMAS	Certificate Number 22404
Email Address SHANDEE.THOMAS@DVN.COM	Date of Survey 02/15/2026

**EXHIBIT**  
**1**

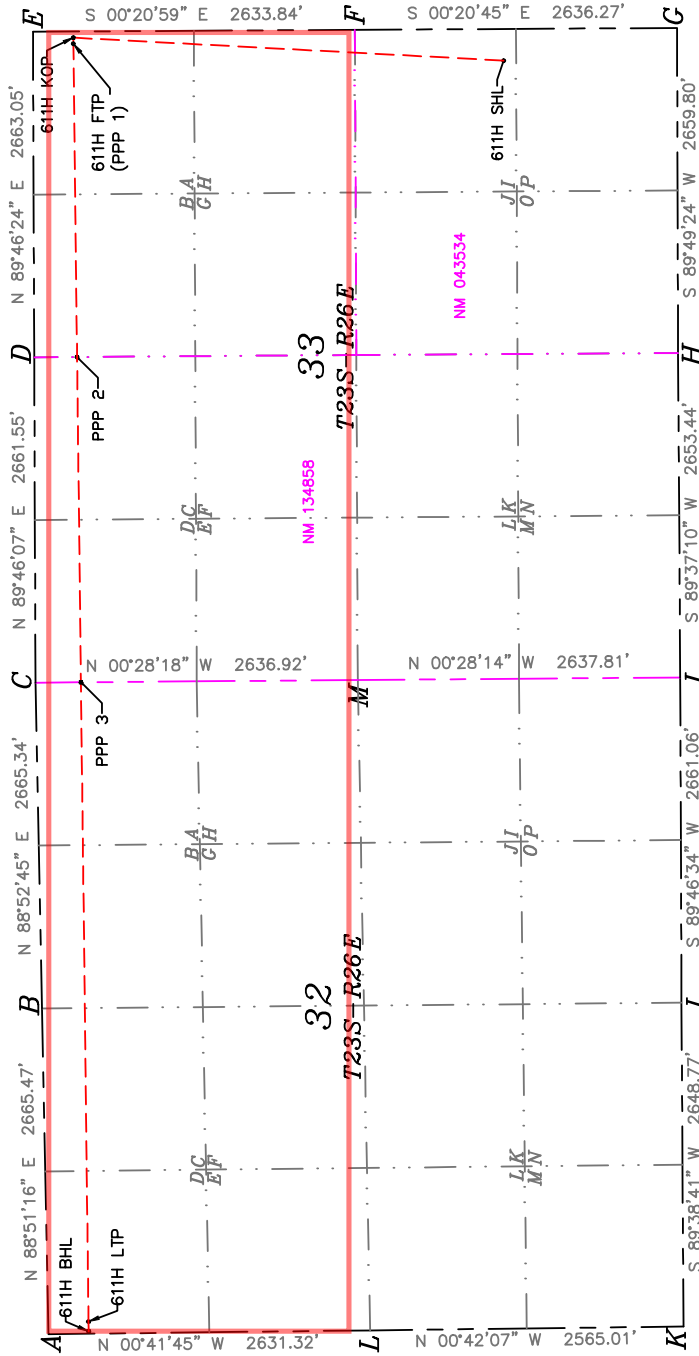

<p>A=N461086.75/E544182.17                  B=N461140.04/E546847.10                  C=N461192.18/E549511.93                  D=N461202.92/E552173.46                  E=N461213.46/E554836.49                  F=N458579.67/E554852.57                  G=N455943.44/E554868.48                  H=N455935.25/E552208.69                  I=N455917.63/E549555.30                  J=N455907.23/E546894.26                  K=N45890.81/E544245.55                  L=N458455.63/E544214.13                  M=N458555.34/E549533.64</p>	<p><b>SURFACE HOLE LOCATION</b>                  GEODETIC COORDINATES NAD 83                  NMSP EAST SURFACE LOCATION                  1420' FSL 259' FEL SECTION 33                  EL: 3361.3'                  N457362.19/E554601.10                  LAT:32.257357/LDN104.290426</p>	<p><b>KICK OFF POINT</b>                  330' FNL 50' FEL SECTION 33                  N460883.27/E554788.51                  LAT:32.267035/LDN104.289815</p>	<p><b>FIRST TAKE POINT(PPP 1)</b>                  330' FNL 100' FEL SECTION 33                  N460883.07/E554738.51                  LAT:32.267035/LDN104.289976</p>	<p><b>LAST TAKE POINT</b>                  330' FNL 100' FVL SECTION 32                  N460758.77/E544286.16                  LAT:32.266700/LDN104.323793</p>	<p><b>BOTTOM HOLE LOCATION</b>                  330' FNL 20' FVL SECTION 32                  N460757.17/E544206.18                  LAT:32.266696/LDN104.324052</p>
	<p><b>PPP 2</b>                  350' FNL 2663' FEL SECTION 33                  N460820.95/E552176.08                  LAT:32.266695/LDN104.298267</p>	<p><b>PPP 3</b>                  371' FNL 0' FVL SECTION 33                  N460820.95/E549514.99                  LAT:32.266869/LDN104.306876</p>			

<b>C-102</b>  Submit Electronically Via OCD Permitting	State of New Mexico <b>Energy, Minerals &amp; Natural Resources Department</b> <b>OIL CONSERVATION DIVISION</b>	Revised July, 2024  Submittal Type: <input checked="" type="checkbox"/> Initial Submittal <input type="checkbox"/> Amended Report <input type="checkbox"/> As Drilled
---	---	--

**WELL LOCATION INFORMATION**

API Number	Pool Code 98220	Pool Name PURPLE SAGE; WOLFCAMP
Property Code	Property Name FRONTIER 33-32 FED COM	Well Number 612H
OGRID No. 246289	Operator Name WPX ENERGY PERMIAN, LLC.	Ground Level Elevation 3361.0'
Surface Owner: <input type="checkbox"/> State <input type="checkbox"/> Fee <input type="checkbox"/> Tribal <input checked="" type="checkbox"/> Federal		Mineral Owner: <input type="checkbox"/> State <input type="checkbox"/> Fee <input type="checkbox"/> Tribal <input checked="" type="checkbox"/> Federal

**Surface Location**

UL	Section	Township	Range	Lot	Ft. from N/S	Ft. from E/W	Latitude	Longitude	County
I	33	23-S	26-E		1390' S	259' E	32.257274	104.290425	EDDY

**Bottom Hole Location**

UL	Section	Township	Range	Lot	Ft. from N/S	Ft. from E/W	Latitude	Longitude	County
E	32	23-S	26-E		1650' N	20' W	32.263068	104.324001	EDDY

Dedicated Acres 640	Infill or Defining Well INFILL	Defining Well API FRONTIER 33-32 FED COM 611H	Overlapping Spacing Unit (Y/N) NO	Consolidation Code C
Order Numbers PENDING NSL			Well setbacks are under Common Ownership: <input type="checkbox"/> Yes <input checked="" type="checkbox"/> No	

**Kick Off Point (KOP)**

UL	Section	Township	Range	Lot	Ft. from N/S	Ft. from E/W	Latitude	Longitude	County
H	33	23-S	26-E		1650' N	50' E	32.263407	104.289790	EDDY

**First Take Point (FTP)**

UL	Section	Township	Range	Lot	Ft. from N/S	Ft. from E/W	Latitude	Longitude	County
H	33	23-S	26-E		1650' N	100' E	32.263406	104.289952	EDDY

**Last Take Point (LTP)**

UL	Section	Township	Range	Lot	Ft. from N/S	Ft. from E/W	Latitude	Longitude	County
E	32	23-S	26-E		1650' N	100' W	32.263072	104.323742	EDDY

	Spacing Unit Type Horizontal Vertical HORIZONTAL	Ground Floor Elevation:
--	---	-------------------------

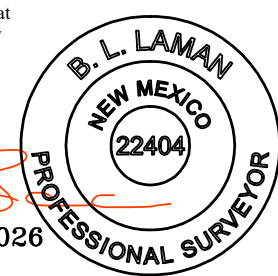
<p><b>OPERATOR CERTIFICATIONS</b></p> <p>I hereby certify that the information contained herein is true and complete to the best of my knowledge and belief, and, if the well is a vertical or directional well, that this organization either owns a working interest or unleased mineral interest in the land including the proposed bottom hole location or has a right to drill this well at this location pursuant to a contract with an owner of a working interest or unleased mineral interest, or to a voluntary pooling agreement or a compulsory pooling order heretofore entered by the division.</p> <p>If this well is a horizontal well, I further certify that this organization has received the consent of at least one lessee or owner of a working interest or unleased mineral interest in each tract (in the target pool or formation) in which any part of the well's completed interval will be located or obtained a compulsory pooling order from the division.</p>	<p><b>SURVEYOR CERTIFICATIONS</b></p> <p>I hereby certify that the well location shown on this plat was plotted from field notes of actual surveys made by me or under supervision, and that the same is true and correct to the best of my belief.</p> <div style="text-align: right;">   <i>B.S. J.</i>                  02/18/2026             </div>
Signature <i>Shandee Thomas</i> Date 2/23/26	Signature and Seal of Professional Surveyor
Printed Name SHANDEE THOMAS	Certificate Number 22404
Email Address SHANDEE.THOMAS@DVN.COM	Date of Survey 02/15/2026

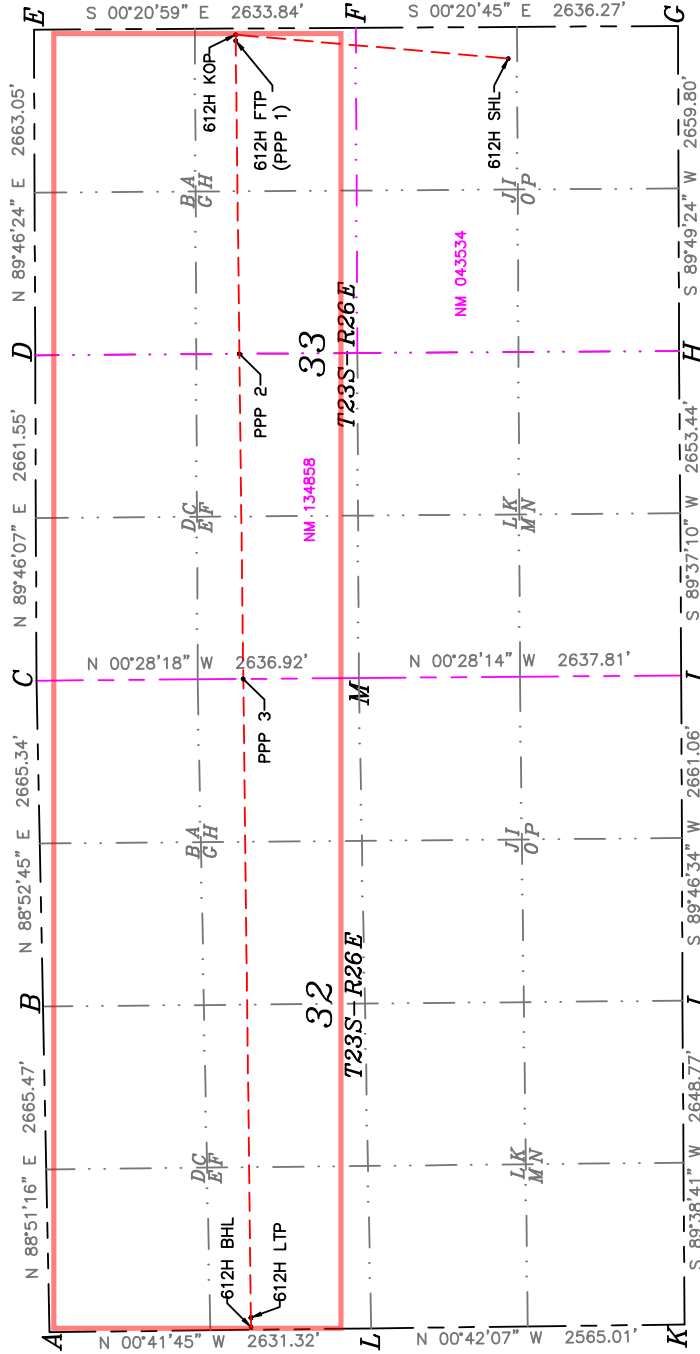

<p>A=N461086.75/E544182.17                  B=N461140.04/E546847.10                  C=N461192.18/E549511.93                  D=N461202.92/E552173.46                  E=N461213.46/E554836.49                  F=N458579.67/E554852.57                  G=N455943.44/E554868.48                  H=N455935.25/E552208.69                  I=N455917.63/E549555.30                  J=N455907.23/E546894.26                  K=N45890.81/E544245.55                  L=N458455.63/E544214.13                  M=N458555.34/E549533.64</p>	<p><b>SURFACE HOLE LOCATION</b>                  GEOMETRIC COORDINATES NAD 83                  NWSP EAST SURFACE LOCATION                  1390' FSL 259' FEL SECTION 33                  N457332.19/E554601.28                  LAT:32.257274/LDN104.290425</p>	<p><b>KICK OFF POINT</b>                  1650' FNL 50' FEL SECTION 33                  N45956329/E554796.57                  LAT:32.263407/LDN104.289790</p>	<p><b>FIRST TAKE POINT(PPP 1)</b>                  1650' FNL 100' FEL SECTION 33                  N459563.09/E554746.57                  LAT:32.263406/LDN104.289952</p>	<p><b>LAST TAKE POINT</b>                  1650' FNL 100' FEL SECTION 32                  N459438.83/E544302.20                  LAT:32.263072/LDN104.323742</p>	<p><b>BOTTOM HOLE LOCATION</b>                  1650' FNL 20' FWL SECTION 32                  N459437.23/E544222.21                  LAT:32.263068/LDN104.324001</p>
<p>PPP 2                  1670' FNL 2661' FEL SECTION 33                  N459500.98/E549535.86                  LAT:32.263257/LDN104.298236</p>	<p>PPP 3                  1691' FNL 0' FWL SECTION 33                  N459500.98/E549535.86                  LAT:32.263240/LDN104.306842</p>				

<b>C-102</b>  Submit Electronically Via OCD Permitting	State of New Mexico <b>Energy, Minerals &amp; Natural Resources Department</b> <b>OIL CONSERVATION DIVISION</b>	Revised July, 2024  Submittal Type: <input checked="" type="checkbox"/> Initial Submittal <input type="checkbox"/> Amended Report <input type="checkbox"/> As Drilled
---	---	--

**WELL LOCATION INFORMATION**

API Number	Pool Code 98220	Pool Name PURPLE SAGE; WOLFCAMP
Property Code	Property Name FRONTIER 33-32 FED COM	Well Number 613H
OGRID No. 246289	Operator Name WPX ENERGY PERMIAN, LLC.	Ground Level Elevation 3360.9'
Surface Owner: <input type="checkbox"/> State <input type="checkbox"/> Fee <input type="checkbox"/> Tribal <input checked="" type="checkbox"/> Federal		Mineral Owner: <input type="checkbox"/> State <input type="checkbox"/> Fee <input type="checkbox"/> Tribal <input checked="" type="checkbox"/> Federal

**Surface Location**

UL	Section	Township	Range	Lot	Ft. from N/S	Ft. from E/W	Latitude	Longitude	County
I	33	23-S	26-E		1360' S	259' E	32.257192	104.290425	EDDY

**Bottom Hole Location**

UL	Section	Township	Range	Lot	Ft. from N/S	Ft. from E/W	Latitude	Longitude	County
L	32	23-S	26-E		2310' S	20' W	32.259669	104.323952	EDDY

Dedicated Acres 640	Infill or Defining Well DEFINING	Defining Well API N/A	Overlapping Spacing Unit (Y/N) YES	Consolidation Code C
Order Numbers PENDING NSL			Well setbacks are under Common Ownership: <input type="checkbox"/> Yes <input checked="" type="checkbox"/> No	

**Kick Off Point (KOP)**

UL	Section	Township	Range	Lot	Ft. from N/S	Ft. from E/W	Latitude	Longitude	County
I	33	23-S	26-E		2310' S	50' E	32.259806	104.289766	EDDY

**First Take Point (FTP)**

UL	Section	Township	Range	Lot	Ft. from N/S	Ft. from E/W	Latitude	Longitude	County
I	33	23-S	26-E		2310' S	100' E	32.259805	104.289928	EDDY

**Last Take Point (LTP)**

UL	Section	Township	Range	Lot	Ft. from N/S	Ft. from E/W	Latitude	Longitude	County
L	32	23-S	26-E		2310' S	100' W	32.259670	104.323694	EDDY

	Spacing Unit Type Horizontal Vertical HORIZONTAL	Ground Floor Elevation:
--	--	-------------------------

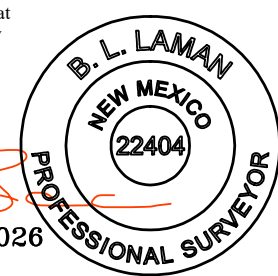
<p><b>OPERATOR CERTIFICATIONS</b></p> <p>I hereby certify that the information contained herein is true and complete to the best of my knowledge and belief, and, if the well is a vertical or directional well, that this organization either owns a working interest or unleased mineral interest in the land including the proposed bottom hole location or has a right to drill this well at this location pursuant to a contract with an owner of a working interest or unleased mineral interest, or to a voluntary pooling agreement or a compulsory pooling order heretofore entered by the division.</p> <p>If this well is a horizontal well, I further certify that this organization has received the consent of at least one lessee or owner of a working interest or unleased mineral interest in each tract (in the target pool or formation) in which any part of the well's completed interval will be located or obtained a compulsory pooling order from the division.</p>	<p><b>SURVEYOR CERTIFICATIONS</b></p> <p>I hereby certify that the well location shown on this plat was plotted from field notes of actual surveys made by me or under supervision, and that the same is true and correct to the best of my belief.</p> <div style="text-align: right;">   <i>B.S. Thomas</i>                  02/18/2026             </div>
Signature <i>Shandee Thomas</i> Date 2/23/26	Signature and Seal of Professional Surveyor
Printed Name SHANDEE THOMAS	Certificate Number 22404
Email Address SHANDEE.THOMAS@DVN.COM	Date of Survey 02/15/2026

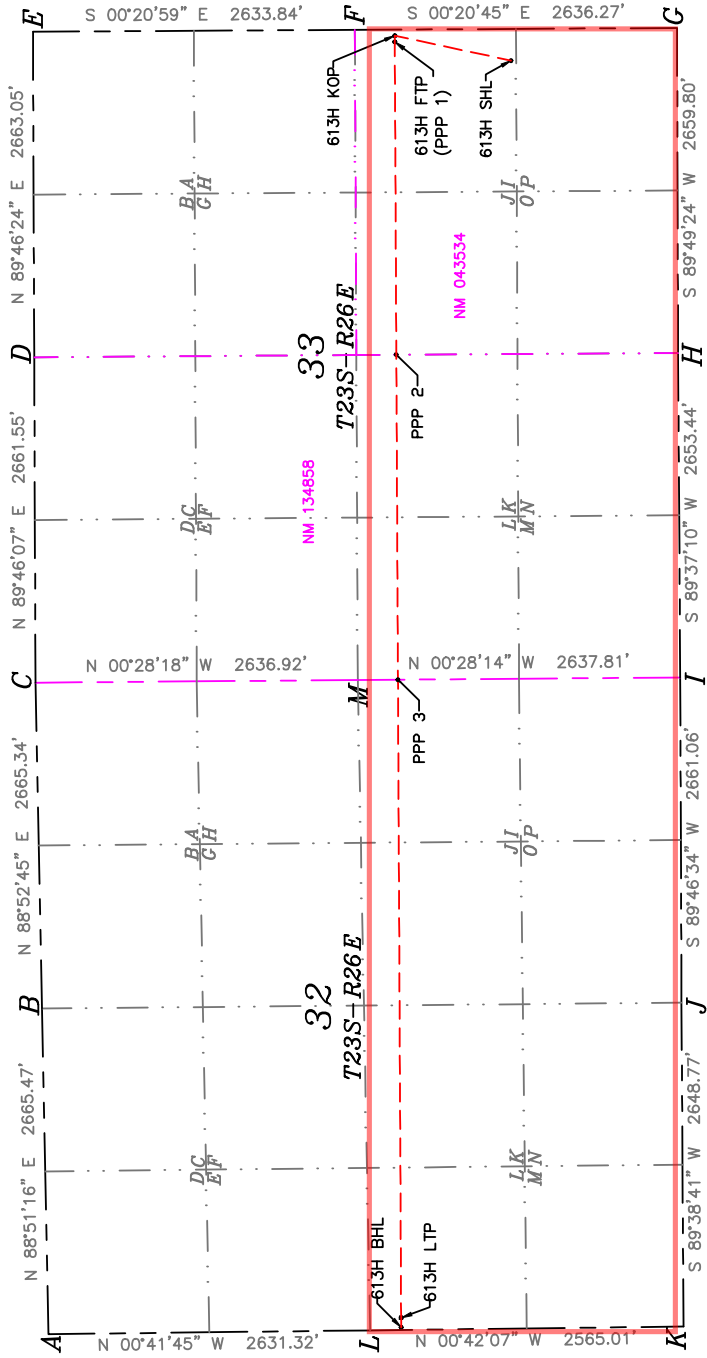

<p>A=N:461086.75/E:544182.17                  B=N:461140.04/E:546847.10                  C=N:461192.18/E:549511.93                  D=N:461202.92/E:552173.46                  E=N:461213.46/E:554836.49                  F=N:458579.67/E:554852.57                  G=N:455943.44/E:554868.48                  H=N:455935.25/E:552208.69                  I=N:455917.63/E:549555.30                  J=N:455907.23/E:546894.26                  K=N:45890.81/E:544245.55                  L=N:458455.63/E:544214.13                  M=N:458555.34/E:549533.64</p>	<p>SURFACE HOLE LOCATION                  GEOMETRIC COORDINATES - NAT                  NMSP EAST SURFACE LOCATION                  1360' FSL 259' FEL SECTION 33                  E: 3360.9                  N:457302.19/E:554601.46                  LAT:32.257192/LON:104.290425</p>	<p>KICK OFF POINT                  2310' FSL 50' FEL SECTION 33                  N:458253.26/E:554804.54                  LAT:32.259806/LON:104.289766</p>	<p>FIRST TAKE POINT(PPP 1)                  2310' FSL 100' FEL SECTION 33                  N:458253.11/E:554794.54                  LAT:32.259805/LON:104.289928</p>	<p>LAST TAKE POINT                  2310' FSL 100' FEL SECTION 32                  N:458200.81/E:544237.25                  LAT:32.259670/LON:104.323694</p>	<p>BOTTOM HOLE LOCATION                  2310' FSL 20' FWL SECTION 32                  N:458200.81/E:544237.25                  LAT:32.259669/LON:104.323952</p>
<p>PPP 2                  2305' FSL 2660' FEL SECTION 33                  N:458240.40/E:552195.04                  LAT:32.259773/LON:104.298208</p>	<p>PPP 3                  2310' FSL 0' FEL SECTION 33                  N:458227.21/E:549536.33                  LAT:32.259735/LON:104.306809</p>	<p>PPP 2                  2310' FSL 100' FEL SECTION 33                  N:458253.11/E:554794.54                  LAT:32.259805/LON:104.289928</p>	<p>PPP 2                  2310' FSL 100' FEL SECTION 32                  N:458200.81/E:544237.25                  LAT:32.259670/LON:104.323694</p>	<p>PPP 2                  2310' FSL 20' FWL SECTION 32                  N:458200.81/E:544237.25                  LAT:32.259669/LON:104.323952</p>	

<b>C-102</b>  Submit Electronically Via OCD Permitting	State of New Mexico <b>Energy, Minerals &amp; Natural Resources Department</b> <b>OIL CONSERVATION DIVISION</b>	Revised July, 2024  Submittal Type: <input checked="" type="checkbox"/> Initial Submittal <input type="checkbox"/> Amended Report <input type="checkbox"/> As Drilled
---	---	--

**WELL LOCATION INFORMATION**

API Number	Pool Code 98220	Pool Name PURPLE SAGE; WOLFCAMP
Property Code	Property Name FRONTIER 33-32 FED COM	Well Number 614H
OGRID No. 246289	Operator Name WPX ENERGY PERMIAN, LLC.	Ground Level Elevation 3360.9'
Surface Owner: <input type="checkbox"/> State <input type="checkbox"/> Fee <input type="checkbox"/> Tribal <input checked="" type="checkbox"/> Federal		Mineral Owner: <input type="checkbox"/> State <input type="checkbox"/> Fee <input type="checkbox"/> Tribal <input checked="" type="checkbox"/> Federal

**Surface Location**

UL	Section	Township	Range	Lot	Ft. from N/S	Ft. from E/W	Latitude	Longitude	County
I	33	23-S	26-E		1330' S	259' E	32.257109	104.290424	EDDY

**Bottom Hole Location**

UL	Section	Township	Range	Lot	Ft. from N/S	Ft. from E/W	Latitude	Longitude	County
M	32	23-S	26-E		1260' S	20' W	32.256783	104.323911	EDDY

Dedicated Acres 640	Infill or Defining Well INFILL	Defining Well API FRONTIER 33-32 FED COM 613H	Overlapping Spacing Unit (Y/N) YES	Consolidation Code C
Order Numbers	PENDING NSL		Well setbacks are under Common Ownership: <input type="checkbox"/> Yes <input checked="" type="checkbox"/> No	

**Kick Off Point (KOP)**

UL	Section	Township	Range	Lot	Ft. from N/S	Ft. from E/W	Latitude	Longitude	County
P	33	23-S	26-E		990' S	50' E	32.256177	104.289742	EDDY

**First Take Point (FTP)**

UL	Section	Township	Range	Lot	Ft. from N/S	Ft. from E/W	Latitude	Longitude	County
P	33	23-S	26-E		990' S	100' E	32.256177	104.289904	EDDY

**Last Take Point (LTP)**

UL	Section	Township	Range	Lot	Ft. from N/S	Ft. from E/W	Latitude	Longitude	County
M	32	23-S	26-E		1260' S	100' W	32.256784	104.323652	EDDY

Spacing Unit Type Horizontal Vertical HORIZONTAL	Ground Floor Elevation:
---	-------------------------

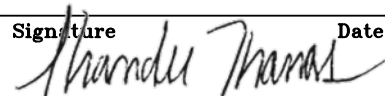
<p><b>OPERATOR CERTIFICATIONS</b></p> <p>I hereby certify that the information contained herein is true and complete to the best of my knowledge and belief, and, if the well is a vertical or directional well, that this organization either owns a working interest or unleased mineral interest in the land including the proposed bottom hole location or has a right to drill this well at this location pursuant to a contract with an owner of a working interest or unleased mineral interest, or to a voluntary pooling agreement or a compulsory pooling order heretofore entered by the division.</p> <p>If this well is a horizontal well, I further certify that this organization has received the consent of at least one lessee or owner of a working interest or unleased mineral interest in each tract (in the target pool or formation) in which any part of the well's completed interval will be located or obtained a compulsory pooling order from the division.</p>	<p><b>SURVEYOR CERTIFICATIONS</b></p> <p>I hereby certify that the well location shown on this plat was plotted from field notes of actual surveys made by me or under supervision, and that the same is true and correct to the best of my belief.</p> <div style="text-align: right;">   <span style="color: red; font-size: 1.2em;">B.S. Thomas</span>                  02/20/2026             </div>
Signature  Date 2/23/26	Signature and Seal of Professional Surveyor
Printed Name SHANDEE THOMAS	Certificate Number 22404
Email Address SHANDEE.THOMAS@DVN.COM	Date of Survey 02/15/2026

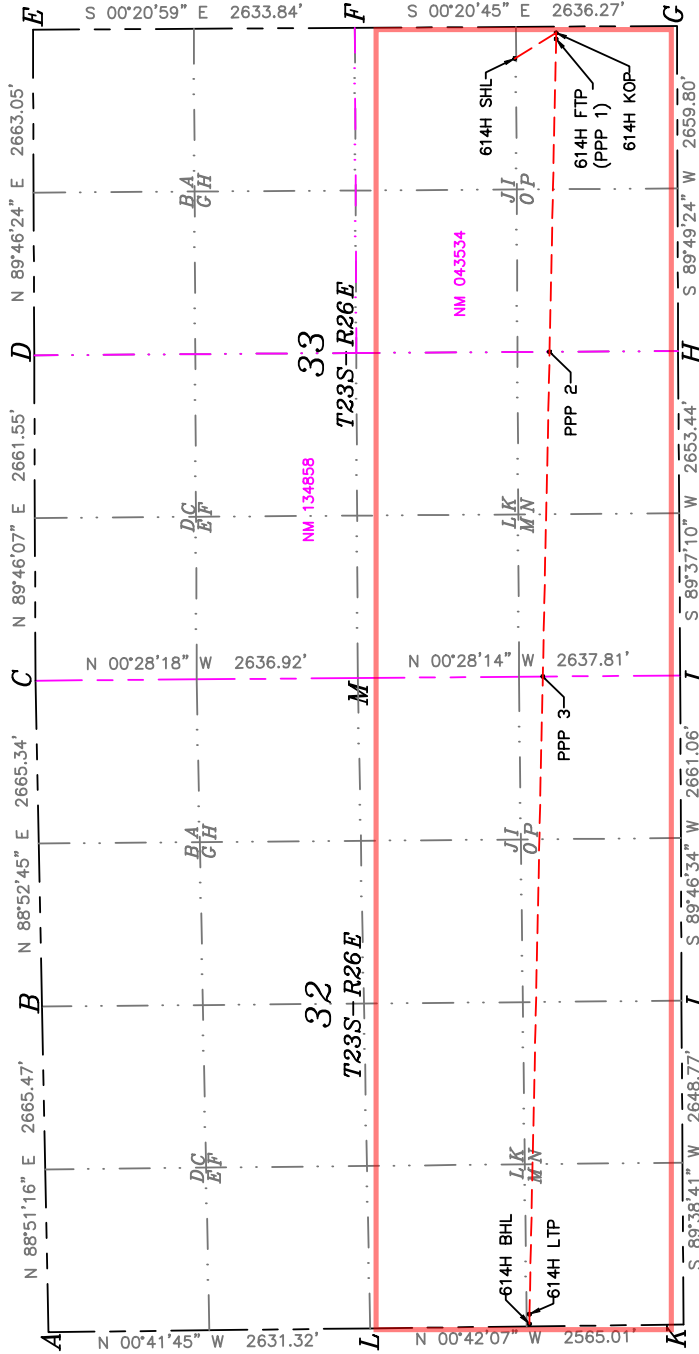

<p>A=N461086.75/E544182.17                  B=N461140.04/E546847.10                  C=N461192.18/E549511.93                  D=N461202.92/E552173.46                  E=N461213.46/E554836.49                  F=N458579.67/E554852.57                  G=N455943.44/E554868.48                  H=N455935.25/E552208.69                  I=N455917.63/E549555.30                  J=N455907.23/E546894.26                  K=N45890.81/E544245.55                  L=N458455.63/E544214.13                  M=N458555.34/E549533.64</p>	<p><b>SURFACE HOLE LOCATION</b>                  GEODETIC COORDINATES: NAD 83                  NMSP EAST SURFACE LOCATION                  1330' FSL 259' FEL SECTION 33                  N457272.19/E554601.64                  LAT:32.257109/LDN104.290424</p>	<p><b>KICK OFF POINT</b>                  990' FSL 50' FEL SECTION 33                  N456933.28/E554812.51                  LAT:32.256177/LDN104.289742</p>	<p><b>FIRST TAKE POINT(PPP 1)</b>                  990' FSL 100' FEL SECTION 33                  N456933.13/E554762.51                  LAT:32.256177/LDN104.289904</p>	<p><b>LAST TAKE POINT</b>                  1260' FSL 100' FVL SECTION 32                  N457150.87/E544250.12                  LAT:32.256784/LDN104.323652</p>	<p><b>BOTTOM HOLE LOCATION</b>                  1260' FSL 20' FVL SECTION 32                  N457150.87/E544250.12                  LAT:32.256783/LDN104.323911</p>
<p>PPP 2                  1051' FSL 2660' FEL SECTION 33                  N456986.68/E552202.47                  LAT:32.256327/LDN104.298186</p>	<p>PPP 3                  1125' FSL 0' FVL SECTION 33                  N457042.25/E549546.07                  LAT:32.256482/LDN104.306779</p>				