

**STATE OF NEW MEXICO  
DEPARTMENT OF ENERGY, MINERALS AND NATURAL RESOURCES  
OIL CONSERVATION DIVISION**

**APPLICATION OF PERMIAN RESOURCES  
OPERATING, LLC FOR COMPULSORY POOLING  
AND APPROVAL OF NON-STANDARD SPACING  
UNIT, EDDY COUNTY, NEW MEXICO.**

**CASE NO. 25948**

**EXHIBIT INDEX**

**Compulsory Pooling Checklist**

<b>Exhibit A</b>	<b>Self-Affirmed Statement of Adam Reker</b>
A-1	Application & Proposed Notice of Hearing
A-2	Non-Standard Spacing Unit Plat and Offset Parties
A-3	C-102 for the Well
A-4	Plat of Tracts, Tract Ownership, Applicable Lease Numbers, Unit Recapitulation, Pooled Parties
A-5	Sample Well Proposal Letter & AFE
A-6	Chronology of Contact
A-7	Ownership Commitment Exhibit
<b>Exhibit B</b>	<b>Self-Affirmed Statement of Chris Reudelhuber</b>
B-1	Regional Locator Map
B-2	Cross-Section Location Map
B-3	Subsea Structure Map
B-4	Stratigraphic Cross-Section
B-5	Gun Barrel Diagram
<b>Exhibit C</b>	<b>Self-Affirmed Statement of Jaelyn M. McLean</b>
C-1	Notice Letter to All Interested Parties Sent February 11, 2026
C-2	Postal Delivery Report
C-3	Electronic Return Receipts
C-4	Affidavit of Publication for February 17, 2026

**CERTIFICATE OF SERVICE**

I hereby certify that a true and correct copy of the foregoing was served upon the following counsel of record by electronic mail on February 26, 2026.

Jordan L. Kessler  
125 Lincoln Avenue, Suite 213  
Santa Fe, New Mexico 87501  
(432) 488-6108  
jordan\_kessler@eogresources.com  
*Attorney for EOG Resources, Inc.*

/s/ Dana S. Hardy  
Dana S. Hardy

<b>COMPULSORY POOLING APPLICATION CHECKLIST</b>	
<b>ALL INFORMATION IN THE APPLICATION MUST BE SUPPORTED BY SIGNED AFFIDAVITS</b>	
<b>Case: 25948</b>	<b>APPLICANT'S RESPONSE</b>
<b>Date: March 5, 2026</b>	
Applicant	Permian Resources Operating, LLC
Designated Operator & OGRID (affiliation if applicable)	Permian Resources Operating, LLC (OGRID No. 372165)
Applicant's Counsel:	Hardy McLean LLC
Case Title:	Application of Permian Resources Operating, LLC for Compulsory Pooling and Approval of Non-Standard Spacing Unit, Eddy County, New Mexico.
Entries of Appearance/Intervenors:	EOG Resources, Inc.
Well Family	Alpine Eagle
<b>Formation/Pool</b>	
Formation Name(s) or Vertical Extent:	Wolfcamp
Primary Product (Oil or Gas):	Gas
Pooling this vertical extent:	Wolfcamp
Pool Name and Pool Code:	Millman; Wolfcamp, West (GAS) Pool (Code 81395)
Well Location Setback Rules:	Gas pool
<b>Spacing Unit</b>	
Type (Horizontal/Vertical)	Horizontal
Size (Acres)	483.32-acres
Building Blocks:	Quarter-quarter
Orientation:	East-West
Description: TRS/County	S/2 N/2 of Section 7, Township 19 South, Range 28 East, and the S/2 N/2 of Sections 11 and 12, Township 19 South, Range 27 East, Eddy County.
Standard Horizontal Well Spacing Unit (Y/N), If No, describe and is approval of non-standard unit requested in this application?	No, approval of a non-standard spacing unit is being requested in this application.
<b>Other Situations</b>	
Depth Severance: Y/N. If yes, description	No.
Proximity Tracts: If yes, description	No.
Proximity Defining Well: if yes, description	N/A
Applicant's Ownership in Each Tract	Exhibit A-4
<b>Well(s)</b>	
Name & API (if assigned), surface and bottom hole location, footages, completion target, orientation, completion status (standard or non-standard)	Add wells as needed
Well #1	Alpine Eagle 7-11 State Com 202H SHL: 1,266' FNL & 241' FEL (Unit A), Section 7, T19S-R28E BHL: 1,650' FNL & 100' FWL (Unit E), Section 11, T19S-R27E Completion Target: Wolfcamp (Approx. 8,389' TVD)
<b>AFE Capex and Operating Costs</b>	
Drilling Supervision/Month \$	\$10,000
Production Supervision/Month \$	\$1,000
Justification for Supervision Costs	Exhibit A-5
Requested Risk Charge	200%
<b>Notice of Hearing</b>	
Proposed Notice of Hearing	Exhibit A-1
Proof of Mailed Notice of Hearing (20 days before hearing)	Exhibits C-1, C-2, C-3
Proof of Published Notice of Hearing (10 days before hearing)	Exhibit C-4
<b>Ownership Determination</b>	
Land Ownership Schematic of the Spacing Unit	Exhibit A-4
Tract List (including lease numbers and owners)	Exhibit A-4
If approval of Non-Standard Spacing Unit is requested, Tract List (including lease numbers and owners) of Tracts subject to notice requirements.	Exhibit A-2
Pooled Parties (including ownership type)	Exhibit A-4
Unlocatable Parties to be Pooled	N/A
Ownership Depth Severance (including percentage above & below)	N/A
<b>Joinder</b>	
Sample Copy of Proposal Letter	Exhibit A-5
List of Interest Owners (ie Exhibit A of JOA)	Exhibit A-4
Chronology of Contact with Non-Joined Working Interests	Exhibit A-6
Overhead Rates In Proposal Letter	Exhibit A-5
Cost Estimate to Drill and Complete	Exhibit A-5
Cost Estimate to Equip Well	Exhibit A-5

Cost Estimate for Production Facilities	Exhibit A-5
<b>Geology</b>	
Summary (including special considerations)	Exhibit B
Spacing Unit Schematic	Exhibit B-1
Gunbarrel/Lateral Trajectory Schematic	Exhibit B-5
Well Orientation (with rationale)	Exhibit B
Target Formation	Exhibit B
HSU Cross Section	Exhibit B-2
Depth Severance Discussion	N/A
<b>Forms, Figures and Tables</b>	
C-102	Exhibit A-3
Tracts	Exhibit A-4
Summary of Interests, Unit Recapitulation (Tracts)	Exhibit A-4
General Location Map (including basin)	Exhibit B-1
Well Bore Location Map	Exhibit B-1
Structure Contour Map - Subsea Depth	Exhibit B-3
Cross Section Location Map (including wells)	Exhibit B-2
Cross Section (including Landing Zone)	Exhibit B-4
<b>Additional Information</b>	
Special Provisions/Stipulations	N/A
<b>CERTIFICATION: I hereby certify that the information provided in this checklist is complete and accurate.</b>	
Printed Name (Attorney or Party Representative):	Dana S. Hardy
Signed Name (Attorney or Party Representative):	/s/ Dana S. Hardy
Date:	2/24/2026

**STATE OF NEW MEXICO  
DEPARTMENT OF ENERGY, MINERALS AND NATURAL RESOURCES  
OIL CONSERVATION DIVISION**

**APPLICATION OF PERMIAN RESOURCES  
OPERATING, LLC FOR COMPULSORY POOLING,  
AND APPROVAL OF NON-STANDARD SPACING  
UNIT, EDDY COUNTY, NEW MEXICO.**

**CASE NO. 25948**

**SELF-AFFIRMED STATEMENT OF ADAM REKER**

1. I am employed by Permian Resources Operating, LLC (“Permian Resources”) as a Senior Staff Landman. I am over 18 years of age, have personal knowledge of the matters addressed herein, and am competent to provide this Self-Affirmed Statement. I have previously testified before the New Mexico Oil Conservation Division (“Division”) and my credentials as an expert in petroleum land matters were accepted and made a matter of record.

2. Copies of Permian Resources’ application and proposed hearing notice are attached as **Exhibit A-1**.

3. None of the parties proposed to be pooled in this case indicated opposition to this matter proceeding by affidavit; therefore I do not expect any opposition at hearing.

4. Permian Resources seeks to pool all uncommitted interests in the Wolfcamp formation underlying a 480-acre, more or less, non-standard horizontal spacing unit comprised of the S/2 N/2 of Section 7, Township 19 South, Range 28 East, and the S/2 N/2 of Sections 11 and 12, Township 19 South, Range 27 East, Eddy County, New Mexico (“Unit”).

5. The Unit will be dedicated to the **Alpine Eagle 7-11 State Com 202H** well (“Well”), which will produce from a first take point located in the SE/4 NE/4 (Unit H) of Section 7, Township 19 South, Range 28 East, to a last take point located in the SW/4 NW/4 (Unit E) of Section 11, Township 19 South, Range 27 East.

6. The completed interval of the Well will be unorthodox.

**Permian Resources Operating, LLC  
Case No. 25948  
Exhibit A**

7. The Well is located in the Millman Wolfcamp Gas pool (Code 81395). The Alpine Eagle 7-11 State Com 202H spacing unit will be non-standard because it utilizes quarter-quarter building blocks, as opposed to the standard gas pool half-section building blocks. Approval of a non-standard spacing unit is requested so that Permian Resources can optimize the spacing of the planned wells in this section.

8. Permian Resources requests approval of this non-standard spacing unit to avoid causing wasted resources, prevent waste and protect correlative rights.

9. A plat showing the offset tracts and the parties that were noticed of the non-standard spacing unit is attached as **Exhibit A-2**.

10. **Exhibit A-3** contains the C-102 for the Well.

11. **Exhibit A-4** contains a plat identifying ownership by tract in the Unit. This exhibit also includes any applicable lease numbers, a unit recapitulation, and the interests Permian Resources seeks to pool highlighted in yellow.

12. Permian Resources has conducted a diligent search of all county public records, including phone directories and computer databases, as well as internet searches, to locate the interest owners it seeks to pool.

13. **Exhibit A-5** contains a sample well proposal letter and AFE sent to working interest owners for the Well. The estimated costs reflected on the AFE are fair and reasonable and comparable to the cost of other wells of similar depth and length drilled in the subject formation in the area.

14. In my opinion, Permian Resources made a good-faith effort to reach voluntary joinder of uncommitted interests in the Well as indicated by the chronology of contact described in **Exhibit A-6**.

15. The Ownership Commitment Exhibit is attached as **Exhibit A-7**. This exhibit includes a list of all owners in the Unit and identifies each owner's ownership status, whether the owner has committed to the proposed spacing unit, and the type of commitment, *i.e.*, whether a signed letter of commitment, joint operating agreement, or verbal agreement. Exhibit C identifies when notice of this hearing was sent to each interest owner by our outside counsel, Hardy McLean LLC.

16. As operator of the Unit and the Well, Permian Resources requests overhead and administrative rates of \$10,000 per month while the Well is being drilled and \$1,000 per month while the Well is producing. These rates are fair and are comparable to the rates charged by Permian Resources and other operators in the vicinity.

17. The attached exhibits were either prepared by me or under my supervision or were compiled from company business records.

18. In my opinion, the granting of Permian Resources' application would serve the interests of conservation, the protection of correlative rights, and the prevention of waste.

19. I understand this Self-Affirmed Statement will be used as written testimony in this case. I affirm that my testimony above is true and correct and is made under penalty of perjury under the laws of the State of New Mexico. My testimony is made as of the date next to my electronic signature below.

  
ADAM REKER

2/11/2026  
Date

**STATE OF NEW MEXICO  
DEPARTMENT OF ENERGY, MINERALS AND NATURAL RESOURCES  
OIL CONSERVATION DIVISION**

**APPLICATION OF PERMIAN RESOURCES  
OPERATING, LLC FOR COMPULSORY POOLING,  
AND APPROVAL OF NON-STANDARD SPACING  
UNIT, EDDY COUNTY, NEW MEXICO.**

**CASE NO. 25948**

**APPLICATION**

Pursuant to NMSA 1978, Section 70-2-17, Permian Resources Operating, LLC (OGRID No. 372165) (“Permian Resources” or “Applicant”) applies for an order pooling all uncommitted interests in the Wolfcamp formation underlying a 480-acre, more or less, non-standard horizontal spacing unit comprised of the S/2 N/2 of Section 7, Township 19 South, Range 28 East, and the S/2 N/2 of Sections 11 and 12, Township 19 South, Range 27 East, Eddy County, New Mexico (“Unit”). In support of this application, Permian Resources states the following.

1. Applicant is a working interest owner in the Unit and has the right to drill wells thereon.
2. The Unit will be dedicated to the **Alpine Eagle 7-11 State Com 202H** well (“Well”), which will produce from a first take point located in the SE/4 NE/4 (Unit H) of Section 7, Township 19 South, Range 28 East, to a last take point located in the SW/4 NW/4 (Unit E) of Section 11, Township 19 South, Range 27 East.
3. The completed interval of the Well will be unorthodox.
4. Applicant requests approval of a non-standard horizontal spacing unit pursuant to Rule 19.15.16.15(B)(5) NMAC, which will create cost efficiencies, prevent waste, and protect correlative rights.

**Permian Resources Operating, LLC  
Case No. 25948  
Exhibit A-1**

5. Applicant has undertaken diligent, good-faith efforts to obtain voluntary agreements from all interest owners to participate in the drilling of the Well but has been unable to obtain voluntary agreements from all interest owners.

6. The pooling of uncommitted interests will avoid the drilling of unnecessary wells, prevent waste, and protect correlative rights.

7. In order to allow Applicant to obtain its just and fair share of the oil and gas underlying the subject lands, all uncommitted interests in the Unit should be pooled and Applicant should be designated as the operator of the Well and Unit.

WHEREFORE, Applicant requests that this application be set for hearing before an Examiner of the Oil Conservation Division on March 5, 2026, and, after notice and hearing as required by law, the Division enter an order:

- A. Pooling all uncommitted interests in the Unit;
- B. Approving the Well in the Unit;
- C. Approving the non-standard spacing Unit.
- D. Designating Applicant as operator of the Unit and the Well to be drilled thereon;
- E. Authorizing Applicant to recover its costs of drilling, equipping and completing the Well;
- F. Approving the actual operating charges and costs of supervision while drilling and after completion, together with a provision adjusting the rates pursuant to the COPAS accounting procedures; and
- G. Imposing a 200% penalty for the risk assumed by Applicant in drilling and completing the Well against any working interest owner who does not voluntarily participate in the drilling of the Well.

Respectfully submitted,

HARDY MCLEAN LLC

/s/ Dana S. Hardy

Dana S. Hardy

Jaclyn M. McLean

Jaime R. Fontaine

Yarithza Peña

125 Lincoln Ave, Ste. 223

Santa Fe, NM 87501

Phone: (505) 230-4410

dhardy@hardymclean.com

jmclean@hardymclean.com

jkennedy@hardymclean.com

ypena@hardymclean.com

*Counsel for Permian Resources Operating, LLC*

**Application of Permian Resources Operating, LLC for Compulsory Pooling and Approval of The Non-Standard Unit, Eddy County, New Mexico.** Applicant seeks an order pooling all uncommitted interests in the Wolfcamp formation underlying a 480-acre, more or less, non-standard horizontal spacing unit comprised of the S/2 N/2 of Section 7, Township 19 South, Range 28 East, and the S/2 N/2 of Sections 11 and 12, Township 19 South, Range 27 East, Eddy County, New Mexico (“Unit”). The Unit will be dedicated to the **Alpine Eagle 7-11 State Com 202H** well (“Well”), which will produce from a first take point located in the SE/4 NE/4 (Unit H) of Section 7, Township 19 South, Range 28 East, to a last take point located in the SW/4 NW/4 (Unit E) of Section 11, Township 19 South, Range 27 East. The completed interval of the Well will be orthodox. Applicant requests approval of a non-standard horizontal spacing unit pursuant to Rule 19.15.16.15(B)(5) NMAC, which will create cost efficiencies, prevent waste, and protect correlative rights. Also to be considered will be the cost of drilling and completing the Well and the allocation of the cost, the designation of Applicant as operator of the Well, and a 200% charge for the risk involved in drilling and completing the Well. The Well is located approximately 17 miles north of Carlsbad, New Mexico.

Alpine-Eagle 7-11 State Com 202H  
Non-Standard Spacing Unit

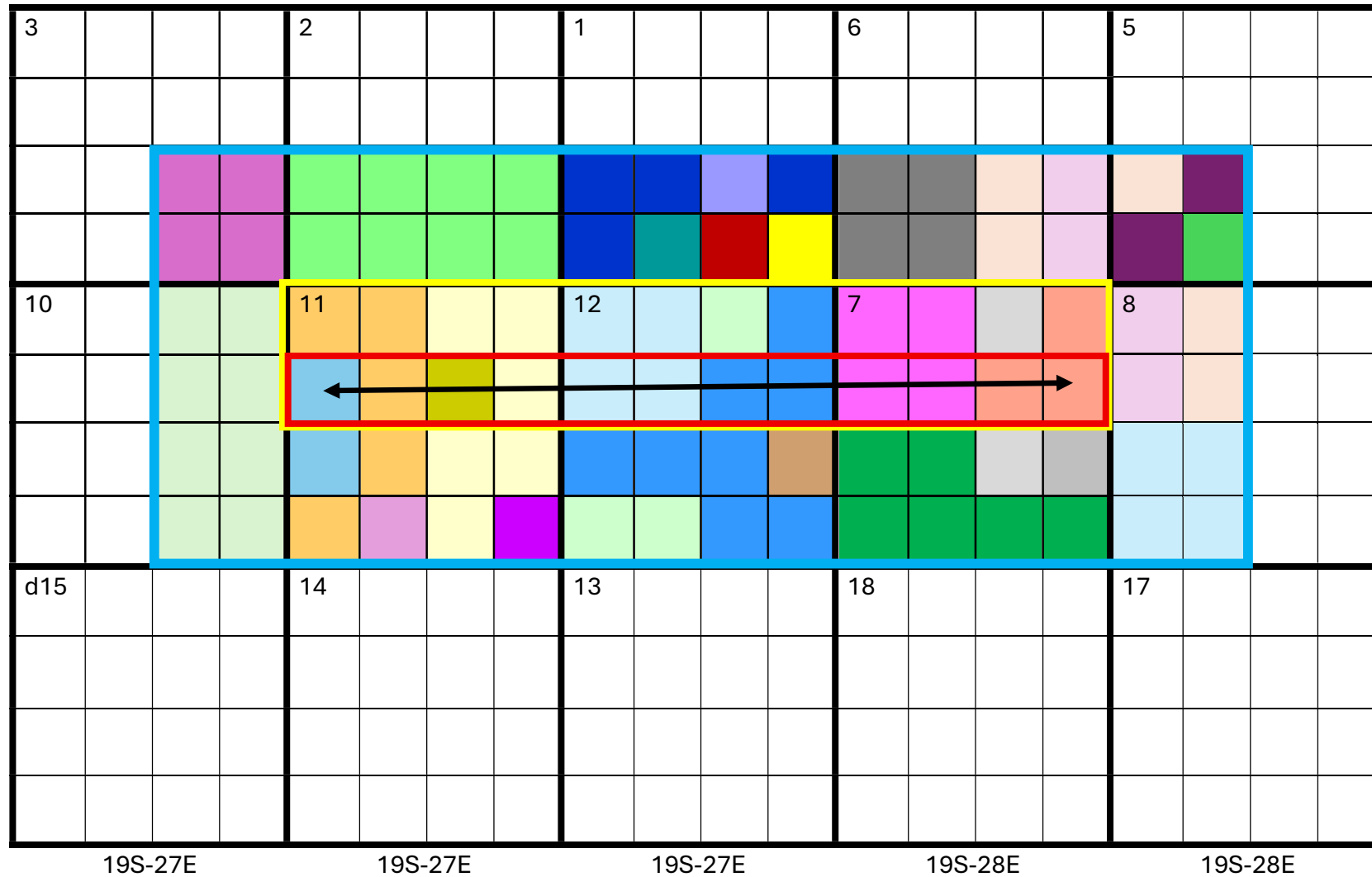

<b>Lease 1</b>	<b>NMNM 118702</b> EOG Resources, Inc.	<b>Lease 15</b>	<b>B0-9189-0022</b> ZPZ Delaware 1 LLC
<b>Lease 2</b>	<b>VB-0577-0001</b> Concho & COG	<b>Lease 16</b>	<b>VC-0885-0001</b> Permian Resources Operating, LLC
<b>Lease 3</b>	<b>LG-2719-0002</b> EOG Resources, Inc.	<b>Lease 17</b>	<b>VC-1203-0000</b> Permian Resources Operating, LLC
<b>Lease 4</b>	<b>VC-0536-0001</b> V-F Petroleum, Inc. (Terminated)	<b>Lease 18</b>	<b>VC-1204-0000</b> Permian Resources Operating, LLC
<b>Lease 5</b>	<b>V0-6265-0000</b> MRC Delaware Resources, LLC	<b>Lease 19</b>	<b>X0-0648-0154</b> WPX Energy Permian, LLC
<b>Lease 6</b>	<b>X0-0648-0146</b> EOG Resources, Inc.	<b>Lease 20</b>	<b>LG-0465-0002</b> Occidental Permian Limited Partnership
<b>Lease 7</b>	<b>VC-0537-0001</b> V-F Petroleum, Inc. (Terminated)	<b>Lease 21</b>	<b>V0-6202-0000</b> MRC Delaware Resources, LLC
<b>Lease 8</b>	<b>OG-0780-0013</b> Headington Royalty	<b>Lease 22</b>	<b>VB-0633-0001</b> Concho & COG
<b>Lease 9</b>	<b>E0-2126-0008</b> Marathon Oil Permian LLC	<b>Lease 23</b>	<b>VC-0886-0001</b> Permian Resources Operating, LLC
<b>Lease 10</b>	<b>E0-0641-0007</b> Riley Exploration Permian, LLC	<b>Lease 24</b>	<b>LG-2723-0002</b> EOG Resources, Inc.
<b>Lease 11</b>	<b>E0-0641-0006</b> 801, LLC	<b>Lease 25</b>	<b>E0-0641-0007</b> Riley Exploration
<b>Lease 12</b>	<b>E0-0700-0003</b> 801, LLC	<b>Lease 26</b>	<b>E0-0952-0019</b> EOG Resources, Inc.
<b>Lease 13</b>	<b>NMNM 001530</b> OXY Y-1 Co.	<b>Lease 27</b>	<b>VC-0887-0001</b> Permian Resources Operating, LLC
<b>Lease 14</b>	<b>VC-0884-0001</b> Permian Resources Operating, LLC		

<b>Standard Spacing</b>		<b>966.67 Acres</b>
<b>Non-Standard Spacing</b>		<b>483.32 Acres</b>
<b>Notice Area</b>		<b>3,859.93 Acres</b>

Permian Resources Operating, LLC  
Case No. 25948  
Exhibit A-2

NSP NOTICE LIST									
Alpine-Eagle 7-11 State Com 202H NSP									
Date Mailed	Notice Party	Address	City	State	Zip	Interest	Location (Map)	Lessee/RTO	Tracking
	PRO	N/A	N/A	N/A	N/A	WI & RTO	SEC 7, Lease 23 & 27; SEC 11, Lease 34; SEC 11, Lease 16 & 17;	VC-0884-0001, VC-0885-0002, VC-1202, VC-0886-0001, BA-0189-0022 (RT Assm filed .292 to PRO)	N/A
	Bureau of Land Management	301 Dinosaur Trail	Santa Fe	NM	87508				
	New Mexico State Land Office	310 Old Santa Fe Trail	Santa Fe	NM	87501				
	801, LLC	PO Box 900	Artesia	NM	88211	RTO	Sec. 5, Lease 11 & 12	EG-0641-0006, EG-0700-0003	
	Ard Energy	PO Box 101027	Fort Worth	TX	76185	WI	Alpine-Eagle Offset WID		
	Bank of America, as Trustee of the Delmar Hudson Lewis Living Trust	PO Box 640738	Dallas	TX	75284	WI	Alpine-Eagle Offset WID		
	Blue Star Oil & Gas, LLC	9901 East Valley Ranch Parkway, Suite 3006	Irving	TX	75063	WI	Alpine-Eagle Offset WID		
	COG Operating LLC	600 W Illinois Ave	Midland	TX	79701	RTO & WI	SEC 2, Lease 2; SEC 12, Lease 22; Alpine-Eagle Offset WID	VB-0577-0001	
	Concho Oil & Gas LLC	600 W Illinois Ave	Midland	TX	79701	RTO & WI	SEC 2, Lease 2; SEC 12, Lease 22; Alpine-Eagle Offset WID	VB-0577-0001	
	Contango Resources, Ind.	PO Box 735060	Dallas	TX	75373	WI	SEC 6 WID (Klondike-Madera)		
	Devon Energy Production Company, LP	333 West Sheridan Ave	Oklahoma City	OK	73102-5015	WI	Alpine-Eagle 202H WID		
	EOG Resources, Inc.	5509 Champions Dr	Midland	TX	79706	RTO & WI	SEC 7, Lease 24 & 26; SEC 3, Lease 1; SEC 1, Lease 3 & 6; SEC 8 WID (Klondike-Madera); Alpine-Eagle Offset WID	MMNM001536, LD-2719-0002, NNMM 118702, X0-9546-0146	
	Headington Royalty, Inc.	1501 N Harden Blvd, Suite 100	McKinney	TX	75071	RTO	SEC 6, Lease 9	OG-0780-0003	
	Jalapeno Corporation	1429 CENTRAL NORTH WEST, STE 3	ALBUQUERQUE	NM	87104	WI	SEC 6 WID (Klondike-Madera); Alpine-Eagle 202H WID; Alpine-Eagle Offset WID		
	Javelina Partners	616 Texas Street	Fort Worth	TX	76102	WI	Alpine-Eagle Offset WID		
	Josephine T. Hudson Testamentary Trust FBO J. Terrell Ard	616 Texas Street	Fort Worth	TX	76102	WI	Alpine-Eagle Offset WID		
	Marathon Oil Permian LLC	600 W Illinois Ave	Midland	TX	79701	WI	SEC 6 WID (Klondike-Madera)	EG-2126-0008	
	Marathon Oil Company	600 W Illinois Ave	Midland	TX	79701	WI	SEC 6, 5, & 8, Lease 9; Alpine-Eagle 202H WID; Alpine-Eagle Offset WID		
	Margaret V. Dowling, SP	1829 Georgija Street NE	Albuquerque	NM	87110	WI	SEC 6 WID (Klondike-Madera)		
	Marigold LLLP	PO Box 1290	Artesia	NM	88211-1290	WI	SEC 6 WID (Klondike-Madera)		
	MRC Delaware Resources, LLC	5400 LBJ Freeway, Suite 1500	Dallas	TX	75240	RTO & WI	SEC 1, Lease 5, SEC 12, Lease 21; SEC 8; Alpine-Eagle 202H WID	VO-4265-0000	
	Occidental Permian, Limited Partnership	5 Greenway Plaza, Suite 110	Houston	TX	77046	RTO & WI	SEC 12, Lease 20; Alpine-Eagle Offset WID	LD-0465-0002	
	OXY Y-1 Company	5 Greenway Plaza, Suite 110	Houston	TX	77046	RTO & WI	SEC 10, Lease 13; SEC 12, Lease 13; SEC 8; Alpine-Eagle Offset WID	MMNM 001530	
	Panhandle Properties, LLC	PO BOX 647	Artesia	NM	88211	WI	Alpine-Eagle 202H WID		
	PBEK, LLC	223 W. Wall Street, STE 900	Midland	TX	79705	WI	Alpine-Eagle Offset WID		
	Powderhorn Assets, LLC	600 N Marlenfeld St, Suite 1000	Midland	TX	79701	WI	Alpine-Eagle 202H WID & Alpine-Eagle Offset WID		
	Riley Exploration-Permian, LLC	10000 Memorial Drive, Suite 4460	Houston	TX	77024	RTO & WI	SEC 7, Lease 25; SEC 8, Lease 10; Alpine-Eagle 202H WID; Alpine-Eagle Offset WID	EG-0641-0007, EG-0641-0007	
	Santo Legado, LLC	PO Box 1020	Artesia	NM	88211	WI	SEC 6 WID (Klondike-Madera)		
	Sharbro Energy, LLC	PO Box 840	Artesia	NM	88211	WI	SEC 6 WID (Klondike-Madera); Alpine-Eagle Offset WID		
	Ted & Charlotte Bosecker	2103 Woodlawn Dr	Midland	TX	79701	WI	Alpine-Eagle Offset WID		
	Tinian Oil & Gas, LLC	PO Box 900	Artesia	NM	88211	WI	SEC 6 WID (Klondike-Madera)		
	Tulipan LLC	428 Sandoval, Suite 200	Santa Fe	NM	87501	WI	SEC 6 WID (Klondike-Madera)		
	Vladin, LLC	PO Box 100	Arestia	NM	88211	WI	SEC 6 WID (Klondike-Madera); Alpine-Eagle WID		
	Westway Petro	6440 N Central Expressway, Suite 615	Dallas	TX	75206	WI	Alpine-Eagle Offset WID		
	Will Stripling, as Trustee of Lindy's Living Trust	215 W Bandera Rd, Suite 114-620	Boerne	TX	78006	WI	Alpine-Eagle Offset WID		
	WPX Energy Permian, LLC	333 West Sheridan Ave	Oklahoma City	OK	73102	RTO & WI	SEC 12, Lease 10; Alpine-Eagle 202H WID; Alpine-Eagle Offset WID	X0-0648-0154	
	Xplor Resources, LLC	1104 N Shore Drive	Carlsbad	NM	88220	WI	Alpine-Eagle 202H WID; Alpine-Eagle Offset WID		
	Yates Industries, LLC	PO Box 1091	Artesia	NM	88211	WI	SEC 6 WID (Klondike-Madera)		
	Zorro Partners, Ltd	616 Texas Street	Fort Worth	TX	76102	WI	Alpine-Eagle Offset WID		

<b>C-102</b>  Submit Electronically Via OCD Permitting	State of New Mexico Energy, Minerals & Natural Resources Department <b>OIL CONSERVATION DIVISION</b>	<b>Case No. 25948</b> Revised July 9, 2024 <b>Exhibit A-3</b>
		Submittal Type: <input type="checkbox"/> Initial Submittal <input type="checkbox"/> Amended Report <input type="checkbox"/> As Drilled

**WELL LOCATION INFORMATION**

API Number	Pool Code 81395	Pool Name Millman; Wolfcamp, West (GAS)
Property Code	Property Name ALPINE EAGLE 7-11 STATE COM	Well Number 202H
OGRID No. 372165	Operator Name PERMIAN RESOURCES OPERATING, LLC	Ground Level Elevation 3,538.8'
Surface Owner: <input checked="" type="checkbox"/> State <input type="checkbox"/> Fee <input type="checkbox"/> Tribal <input type="checkbox"/> Federal		Mineral Owner: <input checked="" type="checkbox"/> State <input type="checkbox"/> Fee <input type="checkbox"/> Tribal <input type="checkbox"/> Federal

**Surface Location**

UL	Section	Township	Range	Lot	Ft. from N/S	Ft. from E/W	Latitude (NAD 83)	Longitude (NAD 83)	County
A	7	19S	28E		1,266 NORTH	241 EAST	32.678609°	-104.207085°	EDDY

**Bottom Hole Location**

UL	Section	Township	Range	Lot	Ft. from N/S	Ft. from E/W	Latitude (NAD 83)	Longitude (NAD 83)	County
E	11	19S	27E		1,650 NORTH	100 WEST	32.678134°	-104.257529°	EDDY

Dedicated Acres 483.32	Infill or Defining Well	Defining Well API	Overlapping Spacing Unit (Y/N) N	Consolidation Code
Order Numbers.		Well setbacks are under Common Ownership: <input checked="" type="checkbox"/> Yes <input type="checkbox"/> No		

**Kick Off Point (KOP)**

UL	Section	Township	Range	Lot	Ft. from N/S	Ft. from E/W	Latitude (NAD 83)	Longitude (NAD 83)	County
A	7	19S	28E		1,266 NORTH	241 EAST	32.678609°	-104.207085°	EDDY

**First Take Point (FTP)**

UL	Section	Township	Range	Lot	Ft. from N/S	Ft. from E/W	Latitude (NAD 83)	Longitude (NAD 83)	County
H	7	19S	28E		1,650 NORTH	100 EAST	32.677558°	-104.206632°	EDDY

**Last Take Point (LTP)**

UL	Section	Township	Range	Lot	Ft. from N/S	Ft. from E/W	Latitude (NAD 83)	Longitude (NAD 83)	County
E	11	19S	27E		1,650 NORTH	100 WEST	32.678134°	-104.257529°	EDDY

Unitized Area or Area of Uniform Interest Na	Spacing Unit Type <input checked="" type="checkbox"/> Horizontal <input type="checkbox"/> Vertical	Ground Floor Elevation: TBD
---	--	-----------------------------

<p><b>OPERATOR CERTIFICATIONS</b></p> <p><i>I hereby certify that the information contained herein is true and complete to the best of my knowledge and belief, and, if the well is a vertical or directional well, that this organization either owns a working interest or unleased mineral interest in the land including the proposed bottom hole location or has a right to drill this well at this location pursuant to a contract with an owner of a working interest or unleased mineral interest, or to a voluntary pooling agreement or a compulsory pooling order heretofore entered by the division.</i></p> <p><i>If this well is a horizontal well, I further certify that this organization has received the consent of at least one lessee or owner of a working interest or unleased mineral interest in each tract (in the target pool or formation) in which any part of the well's completed interval will be located or obtained a compulsory pooling order from the division.</i></p>	<p><b>SURVEYOR CERTIFICATIONS</b></p> <p><i>I hereby certify that the well location shown on this plat was plotted from the field notes of actual surveys made by me or under my supervision, and that the same is true and correct to the best of my belief.</i></p> <p style="text-align: center; color: red; font-weight: bold; font-size: 1.2em;"> <b>PRELIMINARY</b>  <b>THIS DOCUMENT SHALL NOT BE RECORDED FOR ANY PURPOSE AND SHALL NOT BE USED, VIEWED OR RELIED UPON AS A FINAL SURVEY DOCUMENT.</b>  <b>DATE: 10-09-25</b> </p>
Signature  Date 10/30/25  Printed Name Cassie Evans  Email Address cassie.evans@permianres.com	Signature and Seal of Professional Surveyor  23782 November 20, 2023  Certificate Number Date of Survey

Note: No allowable will be assigned to this completion until all interest have been consolidated or a non-standard unit has been approved by the division.

Property Name ALPINE EAGLE 7-11 STATE	Well Number 202H	Drawn By H.S.S. 10-09-25	Revised By
--	---------------------	-----------------------------	------------

LEASE NUMBER TABLE	
LEASE REFERENCE	LEASE NUMBER
#1	VC08840001
#2	B091890022
#3	E009529915
#4	VC12030000
#5	VC08850001
#6	VC12040000
#7	X006480154
#8	LG04650002
#9	V062020000
#10	VB06330001
#11	VC08860001
#12	E009520019
#13	LG27230002
#14	VC08870001
#15	E006410007

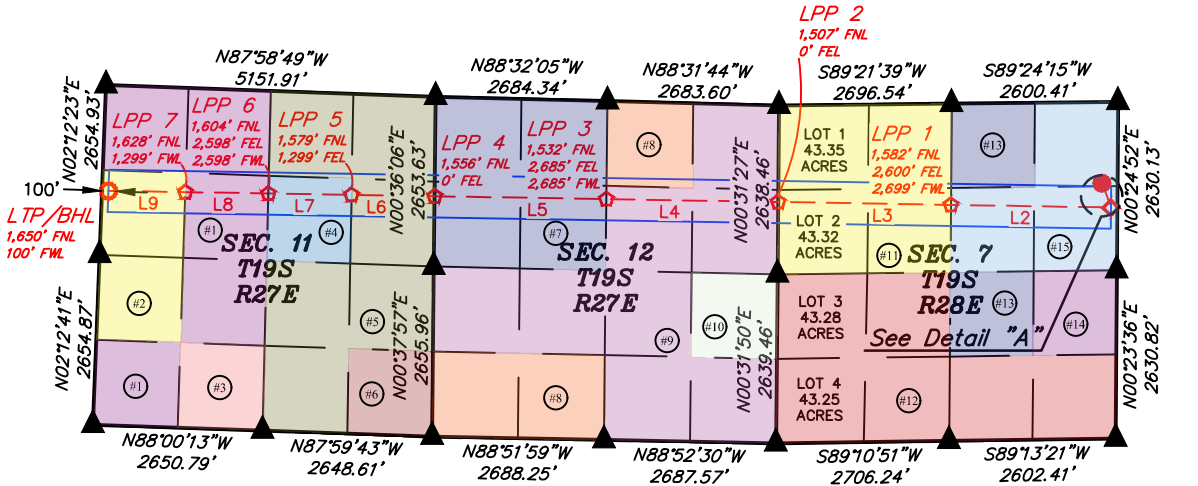

- = SURFACE HOLE LOCATION / KICK OFF POINT
- ◇ = FIRST TAKE POINT
- = LAST TAKE POINT / BOTTOM HOLE LOCATION
- ☆ = LEASE PENETRATION POINT
- ▲ = SECTION CORNER LOCATED
- = 330' BUFFER FROM WELLBORE

**NOTE:**

- Distances referenced on plat to section lines are perpendicular.
- Basis of Bearings is a Transverse Mercator Projection with a Central Meridian of W103°53'00" (NAD 83)

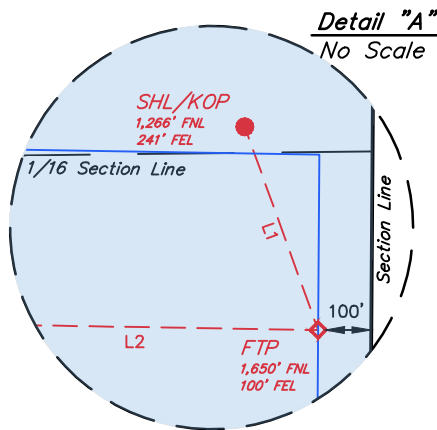
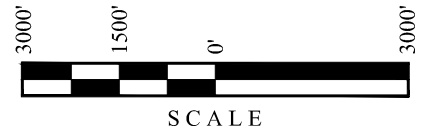

WELLBORE – LINE TABLE		
LINE	DIRECTION	LENGTH
L1	AZ = 160.14°	407.09'
L2	AZ = 270.95°	2500.38'
L3	AZ = 270.95°	2698.83'
L4	AZ = 270.95°	2684.60'
L5	AZ = 270.95°	2684.86'
L6	AZ = 270.95°	1298.63'
L7	AZ = 270.95°	1298.96'
L8	AZ = 270.95°	1299.38'
L9	AZ = 270.95°	1199.69'

NAD 83 (SHL/KOP)	FOOTAGES
LATITUDE = 32°40'42.99" (32.678609°)	1,266' FNL
LONGITUDE = -104°12'25.51" (-104.207085°)	241' FEL
NAD 27 (SHL/KOP)	
LATITUDE = 32°40'42.57" (32.678493°)	
LONGITUDE = -104°12'23.67" (-104.206575°)	
STATE PLANE NAD 83 (N.M. EAST)	
N: 610632.25' E: 580182.03'	
STATE PLANE NAD 27 (N.M. EAST)	
N: 610570.09' E: 539002.40'	

NAD 83 (FIRST TAKE POINT)	FOOTAGES
LATITUDE = 32°40'39.21" (32.677558°)	1,650' FNL
LONGITUDE = -104°12'23.87" (-104.206632°)	100' FEL
NAD 27 (FIRST TAKE POINT)	
LATITUDE = 32°40'38.79" (32.677442°)	
LONGITUDE = -104°12'22.04" (-104.206122°)	
STATE PLANE NAD 83 (N.M. EAST)	
N: 610250.04' E: 580321.89'	
STATE PLANE NAD 27 (N.M. EAST)	
N: 610187.90' E: 539142.25'	

NAD 83 (LPP 1)	FOOTAGES
LATITUDE = 32°40'39.54" (32.677651°)	1,582' FNL
LONGITUDE = -104°12'53.12" (-104.214756°)	2,600' FEL
NAD 27 (LPP 1)	
LATITUDE = 32°40'39.13" (32.677535°)	
LONGITUDE = -104°12'51.28" (-104.214245°)	
STATE PLANE NAD 83 (N.M. EAST)	
N: 610281.08' E: 577822.29'	
STATE PLANE NAD 27 (N.M. EAST)	
N: 610218.95' E: 536642.65'	

NAD 83 (LPP 2)	FOOTAGES
LATITUDE = 32°40'39.91" (32.677751°)	1,507' FNL
LONGITUDE = -104°13'24.69" (-104.223524°)	0' FEL
NAD 27 (LPP 2)	
LATITUDE = 32°40'39.49" (32.677635°)	
LONGITUDE = -104°13'22.85" (-104.223014°)	
STATE PLANE NAD 83 (N.M. EAST)	
N: 610314.58' E: 575124.30'	
STATE PLANE NAD 27 (N.M. EAST)	
N: 610252.47' E: 533944.65'	

NAD 83 (LPP 3)	FOOTAGES
LATITUDE = 32°40'40.26" (32.677850°)	1,532' FNL
LONGITUDE = -104°13'56.09" (-104.232246°)	2,685' FEL
NAD 27 (LPP 3)	
LATITUDE = 32°40'39.84" (32.677734°)	
LONGITUDE = -104°13'54.25" (-104.231736°)	
STATE PLANE NAD 83 (N.M. EAST)	
N: 610347.90' E: 572440.53'	
STATE PLANE NAD 27 (N.M. EAST)	
N: 610285.81' E: 531260.89'	

NAD 83 (LPP 4)	FOOTAGES
LATITUDE = 32°40'40.62" (32.677949°)	1,556' FNL
LONGITUDE = -104°14'27.49" (-104.240969°)	0' FEL
NAD 27 (LPP 4)	
LATITUDE = 32°40'40.20" (32.677833°)	
LONGITUDE = -104°14'25.65" (-104.240459°)	
STATE PLANE NAD 83 (N.M. EAST)	
N: 610381.22' E: 569756.52'	
STATE PLANE NAD 27 (N.M. EAST)	
N: 610319.15' E: 528576.87'	

NAD 83 (LPP 5)	FOOTAGES
LATITUDE = 32°40'40.79" (32.677996°)	1,579' FNL
LONGITUDE = -104°14'42.68" (-104.245189°)	1,299' FEL
NAD 27 (LPP 5)	
LATITUDE = 32°40'40.37" (32.677880°)	
LONGITUDE = -104°14'40.84" (-104.244678°)	
STATE PLANE NAD 83 (N.M. EAST)	
N: 610397.34' E: 568458.30'	
STATE PLANE NAD 27 (N.M. EAST)	
N: 610335.28' E: 527278.65'	

NAD 83 (LPP 6)	FOOTAGES
LATITUDE = 32°40'40.96" (32.678043°)	1,604' FNL
LONGITUDE = -104°14'57.87" (-104.249409°)	2,598' FEL
NAD 27 (LPP 6)	
LATITUDE = 32°40'40.54" (32.677927°)	
LONGITUDE = -104°14'56.03" (-104.248898°)	
STATE PLANE NAD 83 (N.M. EAST)	
N: 610413.47' E: 567159.74'	
STATE PLANE NAD 27 (N.M. EAST)	
N: 610351.41' E: 525980.09'	

NAD 83 (LPP 7)	FOOTAGES
LATITUDE = 32°40'41.13" (32.678090°)	1,628' FNL
LONGITUDE = -104°15'13.07" (-104.253631°)	1,299' FEL
NAD 27 (LPP 7)	
LATITUDE = 32°40'40.71" (32.677975°)	
LONGITUDE = -104°15'11.23" (-104.253120°)	
STATE PLANE NAD 83 (N.M. EAST)	
N: 610429.60' E: 565860.77'	
STATE PLANE NAD 27 (N.M. EAST)	
N: 610367.55' E: 524681.14'	

NAD 83 (LTP/BHL)	FOOTAGES
LATITUDE = 32°40'41.28" (32.678134°)	1,650' FNL
LONGITUDE = -104°15'27.10" (-104.257529°)	100' FWL
NAD 27 (LTP/BHL)	
LATITUDE = 32°40'40.86" (32.678018°)	
LONGITUDE = -104°15'25.26" (-104.257017°)	
STATE PLANE NAD 83 (N.M. EAST)	
N: 610444.49' E: 564661.46'	
STATE PLANE NAD 27 (N.M. EAST)	
N: 610382.45' E: 523481.85'	

Alpine Eagle 7-11 State S/2N/2 Spacing Unit  
Permian Resources Operating, LLC

Township 19 South – Range 27 East, N.M.P.M.

Section 11: S/2N/2

Section 12: S/2N/2

Township 19 South – Range 28 East, N.M.P.M.

Section 7: Lot 2, SE/4NW/4, S/2NE/4

Limited in Depth to the Wolfcamp Formation

Eddy County, New Mexico

Containing 483.32 acres, more or less

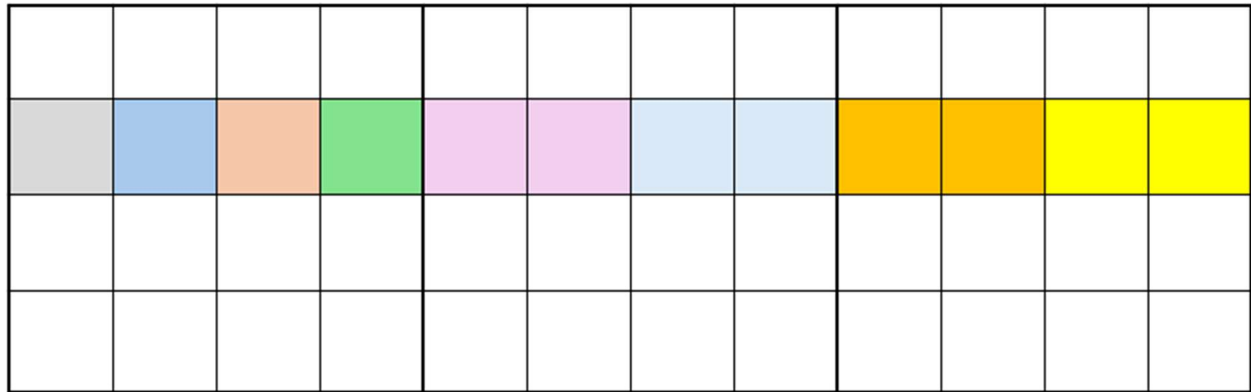

SECTION 11

SECTION 12

SECTION 7

Tract 1:	NMSLO B0-9189-0022
Tract 2:	NMSLO VC-0884-0001
Tract 3:	NMSLO VC-1203-0000
Tract 4:	NMSLO VC-0885-0001
Tract 5:	NMSLO X0-0648-0154
Tract 6:	NMSLO V0-6202-0000
Tract 7:	NMSLO VC-0886-0001
Tract 8:	NMSLO E0-0641-0007

**TRACT OWNERSHIP:**

**Tract 1: (NMSLO B0-9189-0022)**

**Section 11: SW/4NW/4**

**Containing 40.00 acres, more or less**

**Party**

Permian Resources Operating, LLC

**Interest**

100.000000%

Permian Resources Operating, LLC

Record Title

**Total**

**100.000000%**

**Permian Resources Operating, LLC**  
**Case No. 25948**  
**Exhibit A-4**

Alpine Eagle 7-11 State S/2N/2 Spacing Unit  
Permian Resources Operating, LLC

**Tract 2: (NMSLO VC-0884-0001)**

**Section 11: SE/4NW/4**

Containing 40.00 acres, more or less

Party	Interest
Permian Resources Operating, LLC	100.000000%
Permian Resources Operating, LLC	Record Title
<b>Total</b>	<b>100.000000%</b>

**Tract 3: (NMSLO VC-1203-0000)**

**Section 11: SW/4NE/4**

Containing 40.00 acres, more or less

Party	Interest
Permian Resources Operating, LLC	100.000000%
Permian Resources Operating, LLC	Record Title
<b>Total</b>	<b>100.000000%</b>

**Tract 4: (NMSLO VC-0885-0001)**

**Section 11:SE/4NE/4**

Containing 40.00 acres, more or less

Party	Interest
Permian Resources Operating, LLC	100.000000%
Permian Resources Operating, LLC	Record Title
<b>Total</b>	<b>100.000000%</b>

**Tract 5: (NMSLO X0-0648-0154)**

**Section 12: S/2NW/4**

Containing 80.00 acres, more or less

Party	Interest
Permian Resources Operating, LLC	50.000000%
EOG Resources, Inc.	18.055556%
Marathon Oil Company	15.972222%
WPX Energy Permian, LLC	15.972222%
WPX Energy Permian, LLC	Record Title
<b>Total</b>	<b>100.000000%</b>

Alpine Eagle 7-11 State S/2N/2 Spacing Unit  
Permian Resources Operating, LLC

**Tract 6: (NMSLO V0-6202-0000)****Section 12: S/2NE/4****Containing 80.00 acres, more or less**

<b>Party</b>	<b>Interest</b>
Permian Resources Operating, LLC	60.000000%
Powderhorn Assets, LLC	40.000000%
MRC Delaware Resources, LLC	Record Title
<b>Total</b>	<b>100.000000%</b>

**Tract 7: (NMSLO VC-0886-0001)****Section 7: Lot 2, SE/4NW/4****Containing 83.32 acres, more or less**

<b>Party</b>	<b>Interest</b>
Permian Resources Operating, LLC	100.000000%
Permian Resources Operating, LLC	Record Title
<b>Total</b>	<b>100.000000%</b>

**Tract 8: (NMSLO E0-0641-0007)****Section 7: S/2NE/4****Containing 80.00 acres, more or less**

<b>Party</b>	<b>Interest</b>
Riley Exploration-Permian, LLC	80.992978%
MRC Delaware Resources, LLC	7.135635%
Permian Resources Operating, LLC	5.000000%
Xplor Resources, LLC	2.500000%
Panhandle Properties, LLC	2.500000%
Jalapeno Corporation	1.871387%
Riley Exploration-Permian, LLC	Record Title
<b>Total</b>	<b>100.000000%</b>

Alpine Eagle 7-11 State S/2N/2 Spacing Unit  
Permian Resources Operating, LLC

**UNIT CAPITULATION:**

<b>Party</b>	<b>Interest</b>
Permian Resources Operating, LLC	67.309443%
Riley Exploration-Permian, LLC	13.406104%
Powderhorn Assets, LLC	6.620872%
EOG Resources, Inc.	5.057611%
Marathon Oil Company	2.643751%
WPX Energy Permian, LLC	2.643751%
MRC Delaware Resources, LLC	1.181103%
Xplor Resources, LLC	0.413805%
Panhandle Properties, LLC	0.413805%
Jalapeno Corporation	0.309755%
Permian Resources Operating, LLC	Record Title
WPX Energy Permian, LLC	Record Title
MRC Delaware Resources, LLC	Record Title
Riley Exploration-Permian, LLC	Record Title
<b>Total:</b>	<b>100.000000%</b>
<b>Total Committed to Unit:</b>	<b>91.117535%</b>
<b>Total Needing to Pool:</b>	<b>8.882465%</b>
<b>Parties Seeking to Pool Highlighted in Yellow.</b>	



300 N. MARIENFELD STREET, SUITE 1000  
MIDLAND, TX 79701

OFFICE 432.695.4222  
FAX 432.695.4063

October 29, 2025

*Via Certified Mail*

FEATHERSTONE DEVELOPMENT CORPORATION  
400 N PENNSYLVANIE AVE, STE 850  
ROSWELL, NM 88201

**RE: Well Proposals – Alpine Eagle 7-11 State Com**  
Township 19 South, Range 28 East, N.M.P.M.  
Section 7: All  
Township 19 South, Range 27 East, N.M.P.M  
Section 11: All  
Section 12: All  
Eddy County, New Mexico

To Whom It May Concern:

Permian Resources Operating, LLC (“Permian”), as operator, hereby proposes the drilling and completion of the following eight (8) wells, the Alpine Eagle 7-11 State Com Wells at the following approximate locations in Township 19 South, Range 28 East & Township 19 South, Range 27 East, Eddy Co., NM:

**1. Alpine Eagle 7-11 State Com 131H**

SHL: Unit Letter A of Section 7 or a legal location of Operator’s choice  
BHL: 330’ FNL & 100’ FWL of Section 11  
FTP: 330’ FNL & 100’ FEL of Section 7  
LTP: 330’ FNL & 100’ FWL of Section 11  
TVD: Approximately 8,109’  
TMD: Approximately 23,394’  
Proration Unit: N/2N/2 of Sec. 7, T19S-R28E & N/2N/2 of Secs. 11 & 12, T19S-R27E  
Targeted Interval: 3<sup>rd</sup> Bone Spring  
Total Cost: See attached AFE

**2. Alpine Eagle 7-11 State Com 132H**

SHL: Unit Letter A of Section 7 or a legal location of Operator’s choice  
BHL: 1650’ FNL & 100’ FWL of Section 11  
FTP: 1650’ FNL & 100’ FEL of Section 7  
LTP: 1650’ FNL & 100’ FWL of Section 11  
TVD: Approximately 8,169’  
TMD: Approximately 23,454’  
Proration Unit: S/2N/2 of Sec. 7, T19S-R28E & S/2N/2 of Secs. 11 & 12, T19S-R27E  
Targeted Interval: 3<sup>rd</sup> Bone Spring  
Total Cost: See attached AFE

**3. Alpine Eagle 7-11 State Com 133H**

SHL: Unit Letter I of Section 7 or at a legal location of Operator’s choice  
BHL: 2310’ FSL & 100’ FWL of Section 11  
FTP: 2310’ FSL & 100’ FEL of Section 7  
LTP: 2310’ FSL & 100’ FWL of Section 11  
TVD: Approximately 8,203’

**Permian Resources Operating, LLC**

**Case No. 25691**

**Exhibit A-5**

Released to Imaging: 2/27/2026 11:20:45 AM

Pre-Order Proposal Alpine Eagle 7-11 State Com Wells



300 N. MARIENFELD STREET, SUITE 1000  
MIDLAND, TX 79701

OFFICE 432.695.4222  
FAX 432.695.4063

TMD: Approximately 23,488'  
Proration Unit: N/2S/2 of Sec. 7, T19S-R28E & N/2S/2 of Secs. 11 & 12, T19S-R27E  
Targeted Interval: 3<sup>rd</sup> Bone Spring  
Total Cost: See attached AFE

**4. Alpine Eagle 7-11 State Com 134H**

SHL: Unit Letter I of Section 7 or at a legal location of Operator's choice  
BHL: 990' FSL & 100' FWL of Section 11  
FTP: 990' FSL & 100' FEL of Section 7  
LTP: 990' FSL & 100' FWL of Section 11  
TVD: Approximately 8,252'  
TMD: Approximately 23,537'  
Proration Unit: S/2S/2 of Sec. 7, T19S-R28E & S/2S/2 of Secs. 11 & 12, T19S-R27E  
Targeted Interval: 3<sup>rd</sup> Bone Spring  
Total Cost: See attached AFE

**5. Alpine Eagle 7-11 State Com 201H**

SHL: Unit Letter A of Section 7 or a legal location of Operator's choice  
BHL: 330' FNL & 100' FWL of Section 11  
FTP: 330' FNL & 100' FEL of Section 7  
LTP: 330' FNL & 100' FWL of Section 11  
TVD: Approximately 8,339'  
TMD: Approximately 23,624'  
Proration Unit: N/2N/2 of Sec. 7, T19S-R28E & N/2N/2 of Secs. 11 & 12, T19S-R27E  
Targeted Interval: Wolfcamp  
Total Cost: See attached AFE

**6. Alpine Eagle 7-11 State Com 202H**

SHL: Unit Letter A of Section 7 or a legal location of Operator's choice  
BHL: 1650' FNL & 100' FWL of Section 11  
FTP: 1650' FNL & 100' FEL of Section 7  
LTP: 1650' FNL & 100' FWL of Section 11  
TVD: Approximately 8,389'  
TMD: Approximately 23,674'  
Proration Unit: S/2N/2 of Sec. 7, T19S-R28E & S/2N/2 of Secs. 11 & 12, T19S-R27E  
Targeted Interval: Wolfcamp  
Total Cost: See attached AFE

**7. Alpine Eagle 7-11 State Com 203H**

SHL: Unit Letter I of Section 7 or at a legal location of Operator's choice  
BHL: 2310' FSL & 100' FWL of Section 11  
FTP: 2310' FSL & 100' FEL of Section 7  
LTP: 2310' FSL & 100' FWL of Section 11  
TVD: Approximately 8,423'  
TMD: Approximately 23,708'  
Proration Unit: N/2S/2 of Sec. 7, T19S-R28E & N/2S/2 of Secs. 11 & 12, T19S-R27E  
Targeted Interval: Wolfcamp  
Total Cost: See attached AFE

**8. Alpine Eagle 7-11 State Com 204H**

Pre-Order Proposal Alpine Eagle 7-11 State Com Wells

# PERMIAN

RESOURCES

300 N. MARIENFELD STREET, SUITE 1000  
MIDLAND, TX 79701

OFFICE 432.695.4222  
FAX 432.695.4063

SHL: Unit Letter I of Section 7 or at a legal location of Operator's choice  
 BHL: 990' FSL & 100' FWL of Section 11  
 FTP: 990' FSL & 100' FEL of Section 7  
 LTP: 990' FSL & 100' FWL of Section 11  
 TVD: Approximately 8,462'  
 TMD: Approximately 23,747'  
 Proration Unit: S/2S/2 of Sec. 7, T19S-R28E & S/2S/2 of Secs. 11 & 12, T19S-R27E  
 Targeted Interval: Wolfcamp  
 Total Cost: See attached AFE

The locations, TVDs, and targets are approximate and subject to change dependent on surface or subsurface issues encountered. Permian is proposing to drill these wells under the modified terms of the 1989 AAPL Operating Agreement and a form of said Operating Agreement is available upon request. The Operating Agreement has the following general provisions:

- 100%/300%/300% non-consent provisions
- \$10,000/\$1,000 drilling and producing rates
- Permian Resources Operating, LLC named as Operator

Please indicate your election to participate in the drilling and completion of the proposed wells on the enclosed ballot. Please sign and return one copy of this letter, signed copies of the proposed AFEs, a signed copy of the enclosed insurance declaration, and your geologic well requirements.

In the interest of time, should we not reach an agreement within thirty (30) days of the date of your receipt of this letter, Permian will apply to the New Mexico Oil Conservation Division for compulsory pooling of your interest into spacing units for the proposed wells. If you do not wish to participate, Permian would be interested in acquiring your interest in the subject lands which is subject to further mutually agreeable negotiation.

Please return elections by mail and/or email to the attention of Erin Lloyd, [Erin.Lloyd@permianres.com](mailto:Erin.Lloyd@permianres.com)

Thank you for your time and consideration, if you have any questions at all, please don't hesitate to contact me at, [Ryan.Curry@permianres.com](mailto:Ryan.Curry@permianres.com).

Respectfully,



Ryan Curry | Senior Landman

O 432.400.0209 | [ryan.curry@permianres.com](mailto:ryan.curry@permianres.com)

300 N. Marienfeld Street, Suite 1000 | Midland, TX 79701

Enclosures

ELECTIONS ON PAGE TO FOLLOW



300 N. MARIENFELD STREET, SUITE 1000  
MIDLAND, TX 79701

OFFICE 432.695.4222  
FAX 432.695.4063

**Alpine Eagle 7-11 State Com Elections:**

<b>Well Elections:</b> <i>(Please indicate your responses in the spaces below)</i>		
Well(s)	Elect to Participate	Elect to <u>NOT</u> Participate
Alpine Eagle 7-11 State Com 131H		
Alpine Eagle 7-11 State Com 132H		
Alpine Eagle 7-11 State Com 133H		
Alpine Eagle 7-11 State Com 134H		
Alpine Eagle 7-11 State Com 201H		
Alpine Eagle 7-11 State Com 202H		
Alpine Eagle 7-11 State Com 203H		
Alpine Eagle 7-11 State Com 204H		

Company/ Party Name:

\_\_\_\_\_

By: \_\_\_\_\_

Printed Name: \_\_\_\_\_

Date: \_\_\_\_\_



300 N. MARIENFELD STREET, SUITE 1000  
MIDLAND, TX 79701

OFFICE 432.695.4222  
FAX 432.695.4063

**Participate / Rejection Declaration**

Please return this page to Permian Resources Operating, LLC ("Permian") by the date specified in the letter, signed indicating your election to either participate in or reject this insurance program. If you reject the insurance coverage arranged by Permian, then, to the extent that Permian has an obligation to secure any such insurance on your behalf under any applicable agreements or otherwise, Permian will be relieved of such obligation, and Permian will assume that you maintain appropriate levels of insurance and will provide a current Certificate of Insurance upon request. If you fail to make an election within 30 days from receipt of this notice, you will be deemed a participant in the program as detailed on the attached and billed for your percentage participation as such.

- I hereby elect to participate in the insurance coverage arranged by Permian Resources Operating, LLC and understand that I will be charged for such participation.
- I hereby elect to reject the insurance coverage arranged by Permian Resources Operating, LLC.

Company/ Party Name:

\_\_\_\_\_

By: \_\_\_\_\_

Printed Name: \_\_\_\_\_

Date: \_\_\_\_\_

<b>AFE Number:</b>		<b>Description:</b>	Alpine Eagle 7 - 11 State Com 202H
<b>AFE Name:</b>	Alpine Eagle 7 - 11 State Com 202H	<b>AFE TYPE:</b>	Drill and Complete
<b>Well Operator:</b>	PERMIAN RESOURCES		
<b>Operator AFE #:</b>			

<u>Account</u>	<u>Description</u>	<u>Gross Est. (\$)</u>
<b>Artificial Lift Intangible</b>		
8060.2010	IAL - KILL TRUCK	\$6,000.00
8060.3400	IAL - RENTAL EQUIPMENT	\$18,000.00
8060.1100	IAL - ROAD, LOCATIONS, PITS	\$2,400.00
8060.2000	IAL - TRUCKING/VACUUM/TRANSP	\$6,000.00
8060.3500	IAL - WELLSITE SUPERVISION	\$12,000.00
8060.1900	IAL - INSPECTION & TESTING	\$3,600.00
8060.2600	IAL - CONTRACT LABOR/ROUSTABOUT	\$18,000.00
8060.1210	IAL - SPOOLING SERVICES	\$12,000.00
8060.2300	IAL - COMPLETION FLUIDS	\$6,000.00
8060.3410	IAL - LAYDOWN MACHINE	\$6,000.00
8060.3420	IAL - REVERSE UNIT RENTAL	\$6,000.00
8060.1200	IAL - WORKOVER RIG	\$24,000.00
	<b>Sub-total</b>	<b>\$120,000.00</b>
<b>Facilities</b>		
8035.4000	FAC - SAFETY / ENVIRONMENTAL	\$600.00
8035.3000	FAC - HEATER TREATER/SEPARATOR	\$112,500.00
8035.3400	FAC - METERS	\$20,400.00
8035.3100	FAC - VRU RENTAL	\$2,250.00
8035.4500	FAC - CONTINGENCY	\$9,000.00
8035.2500	FAC - CONSULTING SERVICES	\$750.00
8035.2100	FAC - INSPECTION & TESTING	\$750.00
8035.3700	FAC - AUTOMATION MATERIAL	\$15,000.00
8035.1500	FAC - MATERIALS & SUPPLIES	\$750.00
8035.2400	FAC - SUPERVISION	\$7,500.00
8035.4400	FAC - COMPANY LABOR	\$750.00
8035.2200	FAC - CONTRACT LABOR / ROUSTAB	\$12,000.00
8035.1700	FAC - RENTAL EQUIPMENT	\$6,000.00
8035.3600	FAC - ELECTRICAL	\$37,500.00
8035.1600	FAC - TRANSPORTATION TRUCKING	\$900.00
8035.3200	FAC - VALVES FITTINGS & PIPE	\$45,000.00
8035.1300	FAC - SURFACE DAMAGE	\$450.00
	<b>Sub-total</b>	<b>\$272,100.00</b>
<b>Flowback Intangible</b>		
8040.3400	IFC - RENTAL EQUIPMENT	\$12,000.00
8040.4000	IFC - CHEMICALS	\$16,800.00
8040.2900	IFC - WELL TESTING / FLOWBACK	\$102,000.00
8040.2000	IFC - TRUCKING/VACUUM/TRANSP	\$9,600.00
8040.3420	IFC - TANK RENTALS	\$9,600.00
8040.3430	IFC - SURFACE PUMP RENTAL	\$9,600.00
8040.1100	IFC - ROADS LOCATIONS / PITS	\$2,400.00

<u>Account</u>	<u>Description</u>	<u>Gross Est. (\$)</u>
8040.3500	IFC - WELLSITE SUPERVISION	\$6,000.00
8040.1899	IFC - FRAC WATER RECOVERY	\$309,526.20
	<b>Sub-total</b>	<b>\$477,526.20</b>
<b>Drilling Intangible</b>		
8015.1310	IDC - PERMANENT EASEMENT	\$14,400.00
8015.1600	IDC - RIG MOB / STANDBY RATE	\$44,160.00
8015.2150	IDC - DRILL BIT	\$135,600.00
8015.2400	IDC - RIG WATER	\$24,000.00
8015.2200	IDC - BITS, TOOLS, STABILIZERS	\$75,600.00
8015.1200	IDC - LEGAL, TITLE SERVICES	\$15,600.00
8015.3100	IDC - CASING CREW & TOOLS	\$60,007.20
8015.5000	IDC - WELL CONTROL INSURANCE	\$10,560.00
8015.3600	IDC - SOLIDS CONTROL/ CLOSED LOOP SYSTEM	\$75,480.00
8015.3200	IDC - CONTRACT LABOR/ROUSTABOUT	\$32,400.00
8015.4600	IDC - SAFETY / ENVIRONMENTAL	\$21,120.00
8015.3700	IDC - DISPOSAL	\$135,256.80
8015.1100	IDC - STAKING & SURVEYING	\$18,000.00
8015.1400	IDC - ROAD, LOCATIONS, PITS	\$114,750.00
8015.2500	IDC - MUD/CHEMICALS/ACIDIZING	\$217,718.40
8015.4200	IDC - MANCAMP	\$46,080.00
8015.1900	IDC - DIRECTNL DRILL & SURVEY	\$399,636.00
8015.4100	IDC - RENTAL EQUIPMENT	\$96,000.00
8015.1300	IDC - SURFACE DAMAGE / ROW	\$42,000.00
8015.3500	IDC - TRUCKING/VACUUM/ TRANSP	\$26,880.00
8015.2300	IDC - FUEL / POWER	\$145,860.00
8015.1500	IDC - RIG MOB / TRUCKING	\$119,276.40
8015.1700	IDC - DAYWORK CONTRACT	\$750,720.00
8015.2700	IDC - INSPECTION, TESTING & REPAIR	\$44,400.00
8015.1000	IDC - PERMITS,LICENSES,ETC	\$18,000.00
8015.3800	IDC - WELLHEAD PREPARE/REPAIR	\$15,000.00
8015.3400	IDC - MATERIALS & SUPPLIES	\$6,000.00
8015.3000	IDC - CEMENT SERV/FLOAT EQUIP	\$188,440.80
8015.4300	IDC - WELLSITE SUPERVISION	\$111,360.00
8015.5200	IDC - CONTINGENCY	\$141,220.80
8015.2000	IDC - CONDUCTOR HOLE & SERVICE	\$51,000.00
8015.2350	IDC - FUEL/MUD	\$82,923.60
	<b>Sub-total</b>	<b>\$3,279,450.00</b>
<b>Drilling Tangible</b>		
8020.1400	TDC - CASING - PRODUCTION	\$726,241.20
8020.1500	TDC - WELLHEAD EQUIPMENT	\$63,750.00
8020.1200	TDC - CASING - INTERMEDIATE - 1	\$107,671.20
8020.1100	TDC - CASING - SURFACE	\$23,230.80
	<b>Sub-total</b>	<b>\$920,893.20</b>
<b>Artificial Lift Tangible</b>		
8065.2200	TAL - OHP INFRASTRUCTURE EQUIPMENT/INSTALL	\$24,000.00
8065.2000	TAL - WELLHEAD EQUIPMENT	\$60,000.00

<u>Account</u>	<u>Description</u>	<u>Gross Est. (\$)</u>
8065.1310	TAL - ESP EQUIPMENT/INSTALL	\$144,000.00
8065.3200	TAL - COMM, TELEMETRY & AUTOMA	\$6,000.00
8065.1100	TAL - TUBING	\$66,000.00
8065.3100	TAL - MEASUREMENT EQUIPMENT	\$6,000.00
8065.1300	TAL - DOWNHOLE ARTIFICIAL LIFT EQPT	\$18,000.00
8065.2500	TAL - VALVES/CONNECTIONS/FTGS	\$18,000.00
8065.2100	TAL - WELL SITE POWER EQUIPMENT/INSTALL	\$90,000.00
	<b>Sub-total</b>	<b>\$432,000.00</b>
<b>Pipeline</b>		
8036.1310	PLN - PERMANENT EASEMENT	\$3,818.40
8036.2200	PLN - CONTRACT LABOR	\$63,000.00
8036.2400	PLN - SUPERVISION	\$1,500.00
8036.3200	PLN - VALVES FITTINGS & PIPE	\$6,750.00
8036.2800	PLN - FLOWLINE MATERIAL	\$42,000.00
8036.2100	PLN - INSPECTION & TESTING	\$3,000.00
8036.1700	PLN - RENTAL EQUIPMENT	\$6,000.00
	<b>Sub-total</b>	<b>\$126,068.40</b>
<b>Completion Intangible</b>		
8025.2500	ICC - WELL STIMULATION/FRACTUR	\$2,808,427.20
8025.1400	ICC - WIRELINE OPEN/CASED HOLE	\$48,000.00
8025.3500	ICC - WELLSITE SUPERVISION	\$87,480.00
8025.3800	ICC - OVERHEAD	\$12,000.00
8025.3000	ICC - WATER HANDLING	\$469,924.80
8025.3400	ICC - RENTAL EQUIPMENT	\$275,464.80
8025.2600	ICC - CONTRACT LABOR/ROUSTABOUT	\$18,000.00
8025.3100	ICC - WELLHEAD/FRACTURE REPAIR	\$48,000.00
8025.2200	ICC - ELECTRIC LOGGING / PERFORATING	\$536,172.00
8025.1100	ICC - ROAD, LOCATIONS, PITS	\$12,600.00
8025.1500	ICC - FUEL / POWER	\$690,655.20
8025.1800	ICC - WATER DISPOSAL/VACUUM TRUCK	\$26,649.60
8025.3050	ICC - SOURCE WATER	\$728,383.20
8025.1600	ICC - COILED TUBING	\$630,000.00
8025.3700	ICC - SAFETY / ENVIRONMENTAL	\$18,000.00
8025.2300	ICC - COMPLETION FLUIDS	\$12,000.00
8025.2000	ICC - TRUCKING	\$17,250.00
8025.3600	ICC - SUPERVISION/ENGINEERING	\$6,000.00
	<b>Sub-total</b>	<b>\$6,445,006.80</b>
<b>Completion Tangible</b>		
8030.2000	TCC - WELLHEAD EQUIPMENT	\$56,700.00
	<b>Sub-total</b>	<b>\$56,700.00</b>
	<b>Grand Total</b>	<b>\$12,129,744.60</b>



300 N. MARIENFELD STREET, SUITE 1000  
MIDLAND, TX 79701

OFFICE 432.695.4222  
FAX 432.695.4063

### Alpine-Eagle – Chronology of Communication

Date	Party	Summary
September 5, 2025	All	Pre-Order proposals sent to all WIO
September 8, 2025	Sharbro	Email correspondence regarding Unit details
September 9, 2025	Riley Permian	Email correspondence regarding Unit working interest
September 9, 2025	Xplor Resources	Email correspondence regarding Unit working interest
September 9, 2025	COG/Concho	Email correspondence regarding Unit details
September 10, 2025	Riley Permian	Email correspondence regarding Unit interest & possible offer to purchase
September 10, 2025	Sharbro	Email correspondence regarding Unit working interest
September 11, 2025	Xplor Resources	Email correspondence regarding Unit working interest & partial assignment of interest
September 11, 2025	Riley Permian	Email correspondence regarding Unit interest & possible offer to purchase
September 11, 2025	Sharbro	Email correspondence regarding Unit working interest & timeline
September 11, 2025	COG/Concho	Email correspondence regarding Unit working interest
September 11, 2025	Riverbend	Email correspondence regarding Unit interest & possible offer to purchase
September 11, 2025	Vladin/Blue Star	Email correspondence regarding Unit working interest
September 11, 2025	Javelina & Zorro	Email correspondence regarding Unit details and working interest
September 11, 2025	Featherstone/Big Three/Parrot Head/Prospector	Email correspondence regarding Unit details and working interest
September 15, 2025	Powderhorn	Email correspondence providing proposed Alpine-Eagle JOA
September 15, 2025	Harvard Petroleum	Email correspondence providing proposed Alpine-Eagle JOA
September 15, 2025	Xplor Resources	Email correspondence regarding elections to participate
September 15, 2025	Delmar Hudson Trust	Email correspondence regarding interest in Unit
September 16, 2025	Javelina & Zorro	Email correspondence regarding title & working interest
September 16, 2025	EOG	Email correspondence providing proposed Alpine-Eagle JOA
September 16, 2025	Riley	Email correspondence providing proposed Alpine-Eagle JOA
September 16, 2025	Xplor Resources	Email correspondence providing proposed Alpine-Eagle JOA
September 16, 2025	Riverbend	Email correspondence regarding Unit interest & possible offer to purchase
September 16, 2025	Featherstone/Big Three/Parrot Head/Prospector	Email correspondence regarding Unit details, working interest & providing proposed Alpine-Eagle JOA
September 16, 2025	COG/Concho	Email correspondence providing proposed Alpine-Eagle JOA
September 16, 2025	Riverbend	Phone call regarding Unit interest & possible offer to purchase
September 16, 2025	Delmar Hudson Trust	Email correspondence regarding interest in Unit
September 16, 2025	Vladin/Blue Star	Email correspondence regarding Unit working interest and providing proposed Alpine-Eagle JOA

**Permian Resources Operating, LLC**  
**Case No. 25948**  
**Exhibit A-6**



300 N. MARIENFELD STREET, SUITE 1000  
MIDLAND, TX 79701

OFFICE 432.695.4222  
FAX 432.695.4063

September 17, 2025	Featherstone/Big Three/Parrot Head/Prospector	Email correspondence regarding assignment of interest
September 17, 2025	Panhandle	Email correspondence regarding elections to participate
September 18, 2025	Oxy	Email correspondence regarding Unit details, working interest, & Operating Agreement
September 18, 2025	Delmar Hudson Trust	Email correspondence regarding Unit working interest
September 23, 2025	All	JOA mailed out to all parties
September 23, 2025	Jalapeno	Email correspondence regarding elections to participate and providing proposed Alpine-Eagle JOA
September 24, 2025	Mark Wilson Family Partnership	Email correspondence regarding assignment of interest to PBEX
September 24, 2025	EOG	Email correspondence regarding Unit details and timeline
September 25, 2025	Featherstone/Big Three/Parrot Head/Prospector	Email correspondence regarding Unit working interest
September 25, 2025	Sharbro	Email correspondence regarding elections to participate
September 25, 2025	Delmar Hudson Trust	Email correspondence regarding interest in Unit
September 26, 2025	Featherstone/Big Three/Parrot Head/Prospector	Email correspondence regarding Unit working interest & JOA provisions
September 30, 2025	Oxy	Email correspondence regarding Unit details, working interest, & Operating Agreement
September 30, 2025	Riley	Email correspondence regarding JOA negotiations
September 30, 2025	Vladin/Blue Star	Email correspondence regarding Lot sizes in Unit
October 1, 2025	EOG	Email correspondence regarding Unit details and timeline
October 1, 2025	Delmar Hudson Trust	Email correspondence regarding Unit working interest & possible offer to purchase
October 1, 2025	Riley	Email correspondence regarding JOA negotiations
October 2, 2025	EOG	Email correspondence regarding pooling
October 2, 2025	Delmar Hudson Trust	Email correspondence regarding Unit details and timeline
October 2, 2025	PBEX	Email correspondence regarding Unit details, working interest, & Operating Agreement
October 2, 2025	Riley	Email correspondence regarding JOA negotiations
October 3, 2025	EOG	Email correspondence regarding pooling
October 3, 2025	Delmar Hudson Trust	Email correspondence regarding Unit details and timeline
October 3, 2025	PBEX	Email correspondence regarding Unit details, working interest, & Operating Agreement
October 3, 2025	Jalapeno	Email correspondence regarding JOA and Letter Agreement
October 7, 2025	Westway Petro	Email correspondence regarding proposed Alpine-Eagle JOA
October 9, 2025	Delmar Hudson Trust	Email correspondence regarding Unit details and timeline
October 13, 2025	Jalapeno	Email correspondence regarding JOA and Letter Agreement
October 14, 2025	Ted Bosecker	Email correspondence providing proposed Alpine-Eagle JOA
October 14, 2025	Jalapeno	Email correspondence regarding JOA and Letter Agreement
October 14, 2025	Riley	Email correspondence regarding JOA negotiations & possible trade
October 15, 2025	Riley	Email correspondence regarding possible trade

# PERMIAN

## RESOURCES

300 N. MARIENFELD STREET, SUITE 1000  
MIDLAND, TX 79701

OFFICE 432.695.4222  
FAX 432.695.4063

October 16, 2025	Riley	Email correspondence regarding unit details & JOA
October 17, 2025	Delmar Hudson Trust	Email correspondence regarding elections to participate
October 20, 2025	COG/Concho	Email correspondence regarding JOA & acquisition of interest
October 20, 2025	Riley	Email correspondence regarding JOA
October 20, 2025	Delmar Hudson Trust	Email correspondence regarding elections to participate
October 21, 2025	Xplor/Panhandle	Email correspondence regarding spud dates & interest in Unit
October 21, 2025	Sharbro	Email correspondence regarding JOA participation
October 21, 2025	Delmar Hudson Trust	Email correspondence regarding JOA and possible offer on interest
October 21, 2025	Riley	Email correspondence regarding JOA participation; signed JOA
October 21, 2025	PBEX	Email correspondence regarding timing, wells planned, and possible offer on interest
October 22, 2025	Ard	Email correspondence regarding interest & possible term assmt
October 22, 2025	Powderhorn	Email correspondence regarding timing & JOA
October 22, 2025	Javelina/Zorro	Email correspondence regarding Hudson entities
October 24, 2025	Ard	Email correspondence regarding interest & possible term assmt
October 27, 2025	Xplor/Panhandle	Email correspondence regarding clarification of wells planned
October 27, 2025	Ard	Email correspondence regarding possible assignment of interest
October 28, 2025	Harvard	Email correspondence regarding the JOA
October 28, 2025	Chevron	Email correspondence regarding interest in Unit
October 28, 2025	Panhandle	Email correspondence regarding JOA participation
October 29, 2025	Oxy	Email correspondence regarding JOA
October 29, 2025	Xplor	Email correspondence regarding JOA
October 30, 2025	Powderhorn	Email correspondence regarding JOA
November 3, 2025	Josephine Hudson Trust	Email correspondence regarding working interest
November 3, 2025	Riley	Email correspondence regarding possible trade
November 3, 2025	Chevron	Email correspondence regarding interest in Unit
November 4, 2025	Josephine Hudson Trust	Email correspondence regarding participation vs. term assmt
November 4, 2025	Chevron	Email correspondence regarding interest in Unit
November 6, 2025	Ard	Email correspondence regarding elections to participate
November 10, 2025	Josephine Hudson Trust	Email correspondence regarding JOA & possible participation
November 12, 2025	Riley	Email correspondence regarding possible trade
November 13, 2025	Riley	Email correspondence regarding possible trade
November 14, 2025	Powderhorn	Email correspondence regarding execution of JOA
November 17, 2025	Riley	Email correspondence regarding possible trade
November 18, 2025	Harvard	Email correspondence regarding elections to participate
November 20, 2025	Riley	Email correspondence regarding possible trade
December 1, 2025	PBEX	Email correspondence regarding JOA
December 3, 2025	Riley	Email correspondence regarding possible trade
December 4, 2025	Marathon	Email correspondence regarding ownership in Unit
December 9, 2025	Marathon	Email correspondence regarding JOA & Unit interest
December 9, 2025	Riley	Email correspondence regarding possible trade
December 10, 2025	Marathon	Email correspondence regarding JOA updates & Unit interest
December 11, 2025	Delmar Hudson Trust	Email correspondence regarding JOA
December 16, 2025	Marathon	Email correspondence regarding JOA updates & Unit interest



300 N. MARIENFELD STREET, SUITE 1000  
MIDLAND, TX 79701

OFFICE 432.695.4222  
FAX 432.695.4063

December 17, 2025	Delmar Hudson Trust	Email correspondence regarding JOA
December 17, 2025	Riley	Email correspondence regarding possible trade
December 17, 2025	Marathon	Email correspondence regarding JOA updates & Unit interest
January 6, 2026	Featherstone	Email correspondence regarding JOA
January 6, 2026	Westway Petro	Email correspondence regarding interest in Unit
January 13, 2026	Riley	Email correspondence regarding possible trade
January 13, 2026	Westway Petro	Email correspondence regarding interest in Unit
January 15, 2026	PBEX	Email correspondence regarding JOA & interest in Unit
January 15, 2026	Chevron	Email correspondence regarding interest in Unit
January 15, 2026	Javelina & Zorro	Email correspondence regarding parties & project timing
January 16, 2026	Chevron	Email correspondence regarding entities
January 19, 2026	Javelina & Zorro	Email correspondence regarding parties & project timing
January 19, 2026	Chevron	Email correspondence regarding JOA & interest in Unit
January 22, 2026	EOG	Email correspondence regarding timing of wells
January 30, 2026	Chevron	Email correspondence regarding JOA participation
February 3, 2026	Riley	Email correspondence regarding Assignments
February 4, 2026	Chevron	Email correspondence regarding JOA participation
February 9, 2026	Chevron	Email correspondence regarding JOA participation
February 10, 2026	Chevron	Email correspondence regarding JOA participation
February 11, 2026	Chevron	Email correspondence regarding JOA participation & election extension
February 12, 2026	Chevron	Email correspondence regarding JOA participation
February 13, 2026	Sharbro	Email correspondence regarding Unit information
February 17, 2026	EOG	Email correspondence regarding timing
February 17, 2026	Sharbro	Email correspondence regarding Unit information
February 18, 2026	Javelina & Zorro	Email correspondence regarding project timing
February 20, 2026	Riley	Email correspondence regarding possible trade
February 23, 2026	Powderhorn	Email correspondence regarding Unit details

<b>Case No. 25948 - Permian Resources Alpine Eagle 7-11 State Com 202H</b>		
<b>Owner Name</b>	<b>Ownership Status (Committed or Uncommitted)</b>	<b>Type of Commitment (JOA, Signed Letter of Commitment, or Verbal Agreement)</b>
Riley Exploration-Permian, LLC	committed	Signed JOA
Powderhorn Assets, LLC	committed	Signed JOA
EOG Resources, Inc.	uncommitted	
Marathon Oil Company	committed	Signed JOA
WPX Energy Permian, LLC	uncommitted	
MRC Delaware Resources, LLC	uncommitted	
Xplor Resources, LLC	committed	Signed JOA
Panhandle Properties, LLC	committed	Signed JOA
Jalapeno Corporation	committed	Signed JOA
WPX Energy Permian, LLC	uncommitted (record title)	
MRC Delaware Resources, LLC	uncommitted (record title)	
Riley Exploration-Permian, LLC	committed (record title)	

**Permian Resources Operating, LLC**  
**Case No. 25948**  
**Exhibit A-7**

**STATE OF NEW MEXICO  
DEPARTMENT OF ENERGY, MINERALS AND NATURAL RESOURCES  
OIL CONSERVATION DIVISION**

**APPLICATION OF PERMIAN RESOURCES  
OPERATING, LLC FOR COMPULSORY  
POOLING, EDDY COUNTY, NEW MEXICO.**

**CASE NO. 25948**

**SELF-AFFIRMED STATEMENT  
OF CHRIS REUDELHUBER**

1. I am a geologist with Permian Resources Operating, LLC (“Permian Resources”). I am over 18 years of age, have personal knowledge of the matters addressed herein, and am competent to provide this Self-Affirmed Statement. I have previously testified before the New Mexico Oil Conservation Division (“Division”) and my credentials as an expert in petroleum geology were accepted and made a matter of record.

2. I am familiar with the geological matters that pertain to this case.

3. **Exhibit B-1** is a regional locator map that identifies the Alpine Eagle project area, in proximity to the Capitan Reef within the Delaware Basin, for the Wolfcamp horizontal spacing unit that is the subject of this application.

4. **Exhibit B-2** is a cross-section location map for the proposed horizontal spacing units within the Wolfcamp formation. The approximate wellbore path for the **Alpine Eagle 7-11 State Com 202H** proposed well (“Well”) is represented by dashed purple lines. Existing producing wells in the targeted interval are represented by solid purple lines. This map identifies the cross-section running from A-A’ with the cross-section wells name and a black line in proximity to the proposed Well.

5. **Exhibit B-3** is a Subsea Structure map of the Wolfcamp formation in TVD subsea with a contour interval of 100 ft. The map identifies the approximate wellbore path for the proposed Well with dashed purple lines. It also identifies the location of the cross-section running

**Permian Resources Operating, LLC  
Case No. 25948  
Exhibit B**

from A-A' in proximity to the proposed Well. The data points are indicated by red triangles. The map demonstrates the formation is gently dipping to the southeast in this area. I do not observe any faulting, pinch-outs, or geologic impediments to developing the targeted intervals with horizontal wells.

6. **Exhibit B-4** is a stratigraphic cross-section that identifies two wells penetrating the targeted interval, which I used to construct a stratigraphic cross-section from A to A'. It contains gamma ray, resistivity, and porosity logs. The cross section is oriented from west to east and is hung on the top of the Wolfcamp formation. The proposed landing zone for the Well is labeled on the exhibit. The approximate well-path for the proposed Well is indicated by a dashed purple line to be drilled from east to west across the units. This cross-section demonstrates the target interval is continuous across the Unit.

7. **Exhibit B-5** is a gun barrel diagram that shows the proposed Well in the Wolfcamp formation. The spacing unit is defined by a blue box and is labeled with the case number.

8. In my opinion, a laydown orientation for the Well is appropriate to properly develop the subject acreage because of consistent rock properties throughout the Unit and the preferred fracture orientation in this portion of the trend.

9. Based on my geologic study of the area, the targeted interval underlying the Unit is suitable for development by horizontal wells and the tracts comprising the Unit will contribute more or less equally to the production of the Well.

10. In my opinion, the granting of Permian Resources' application will serve the interests of conservation, the protection of correlative rights, and the prevention of waste.

11. The exhibits attached hereto were either prepared by me or under my supervision or were compiled from company business records.

12. I understand this Self-Affirmed Statement will be used as written testimony in this case. I affirm my testimony above is true and correct and is made under penalty of perjury under the laws of the State of New Mexico. My testimony is made as of the date identified next to my signature below.

Chris Reudelhuber  
CHRIS REUDELHUBER

2/11/2026  
Date



# Regional Locator Map

## Alpine Eagle 7-11 State Com

Case No. 25948  
Exhibit B-1

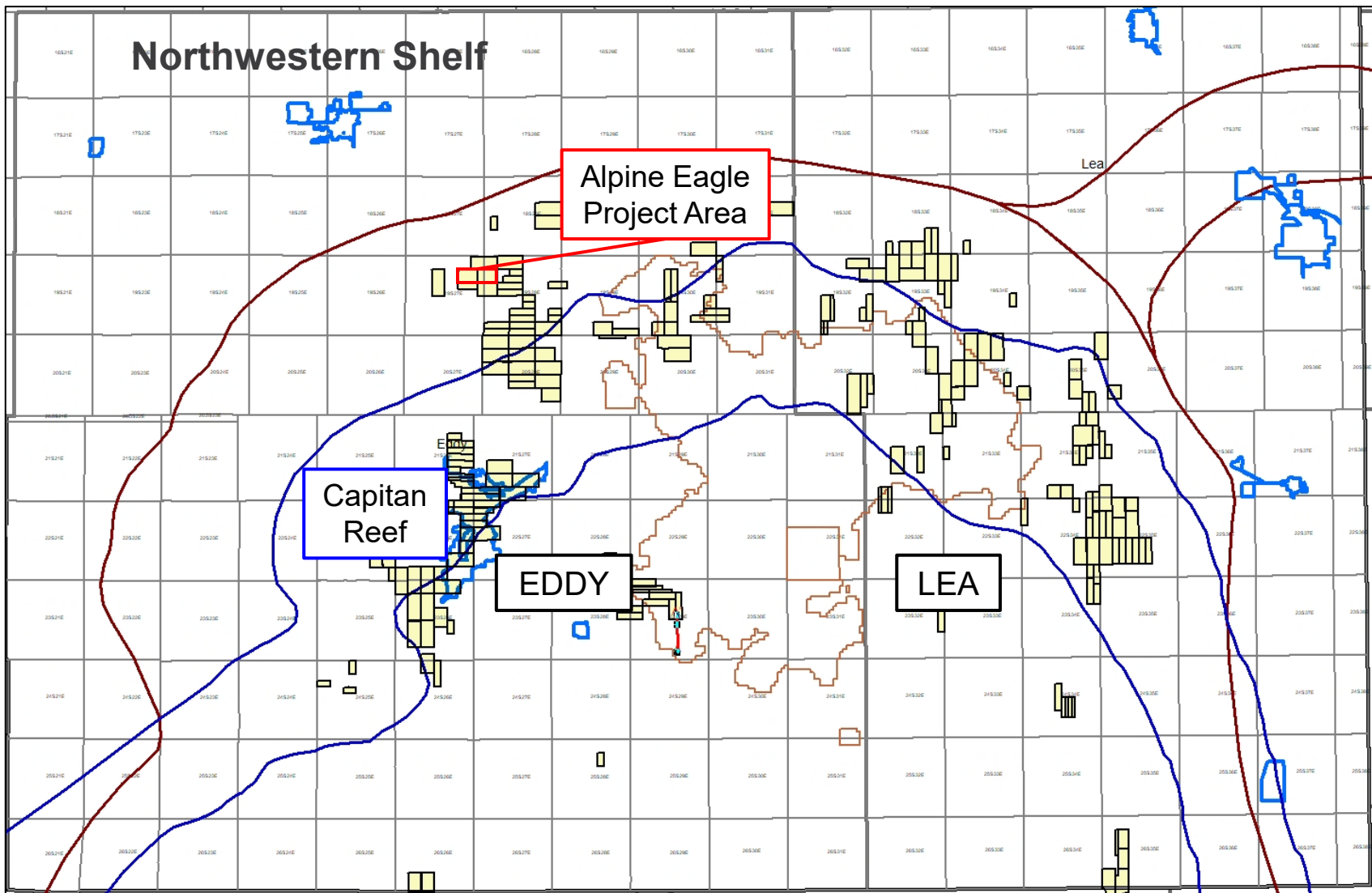

Permian Resources



# Cross-Section Locator Map

## Alpine Eagle 7-11 State Com

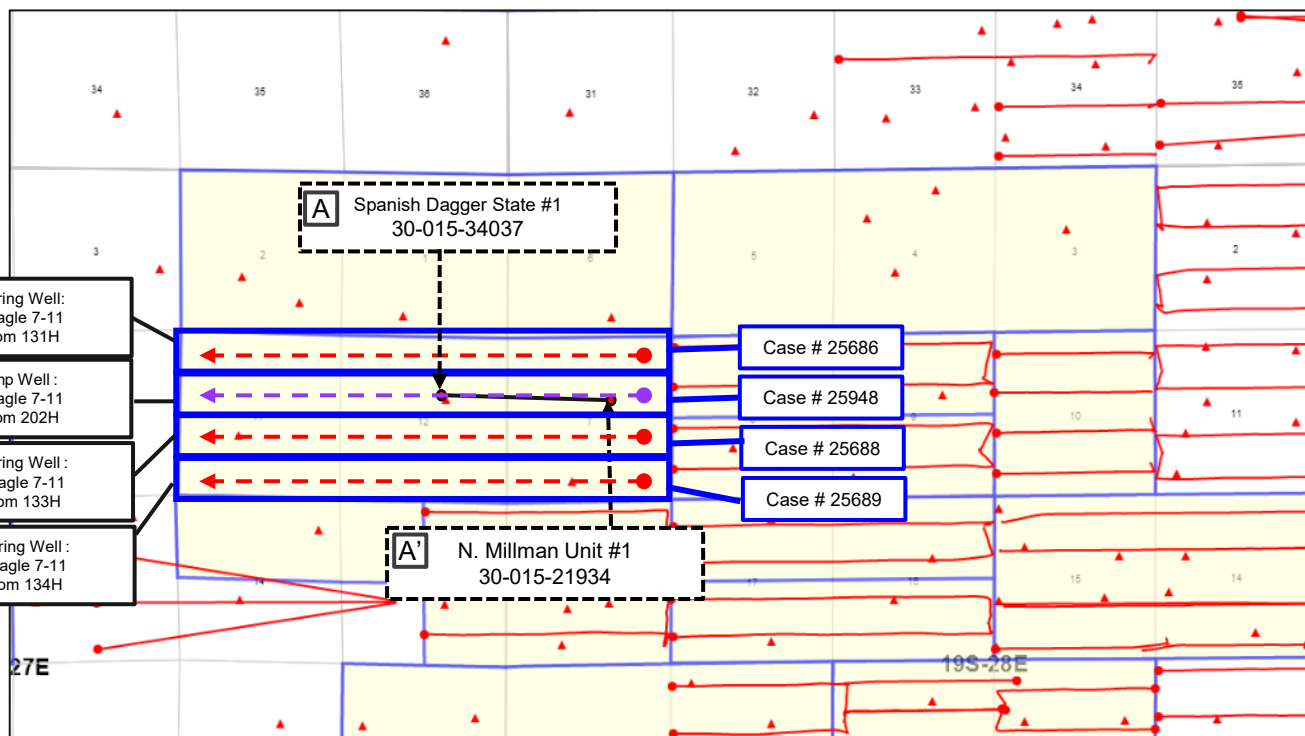

- Bone Spring Well:  
Alpine Eagle 7-11  
State Com 131H
- Wolfcamp Well:  
Alpine Eagle 7-11  
State Com 202H
- Bone Spring Well:  
Alpine Eagle 7-11  
State Com 133H
- Bone Spring Well:  
Alpine Eagle 7-11  
State Com 134H

- Case # 25686
- Case # 25948
- Case # 25688
- Case # 25689

**Approximate Wellbore paths**

TBSG  
BHL

WFMP  
BHL

**Producing Wells**

TBSG  
BHL

WFMP  
BHL

**Control Wells**

▲

Permian Resources



# Top Wolfcamp– Structure Map (100' C.I.) Alpine Eagle 7-11 State Com

Case No. 25948  
Exhibit B-3

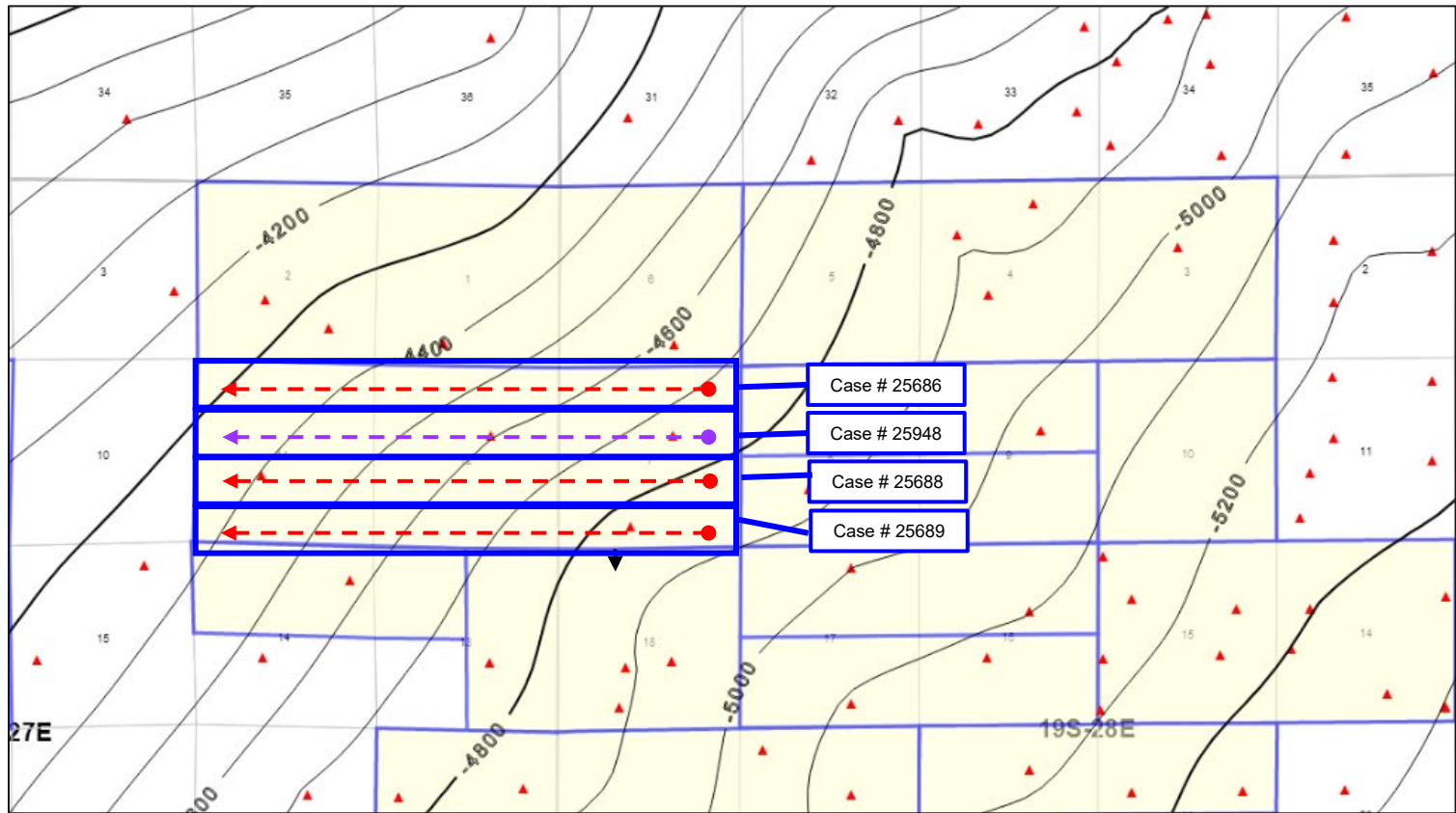

- Case # 25686
- Case # 25948
- Case # 25688
- Case # 25689

Approximate Wellbore paths

TBSG  
BHL

WFMP  
BHL

Producing Wells

TBSG  
BHL

WFMP  
BHL

Control Wells

▲

Permian Resources





# Stratigraphic Cross-Section A-A'

Alpine Eagle 7-11 State Com

Case No. 25948  
Exhibit B-4

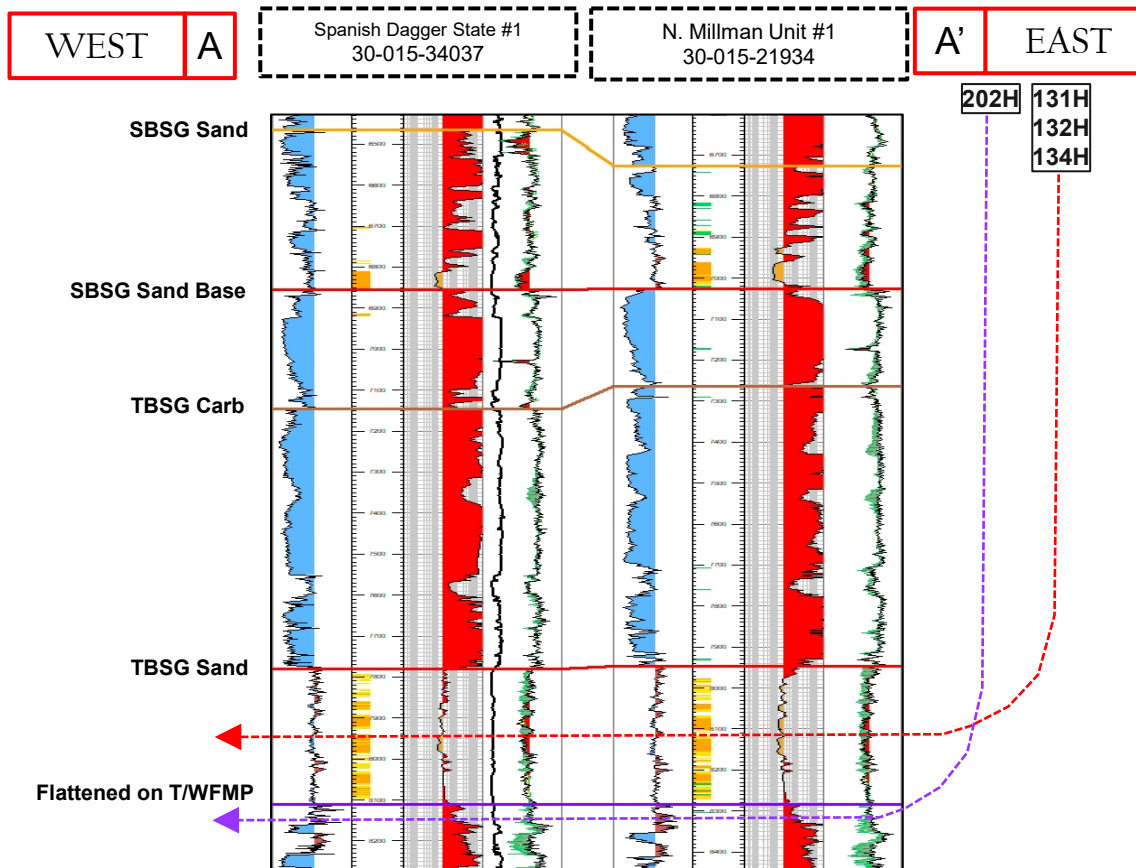

Approximate Wellbore paths

TBSG

WFMP



# Gun Barrel Development Plan Alpine Eagle 7-11 State Com

Case No. 25948

Exhibit B-5

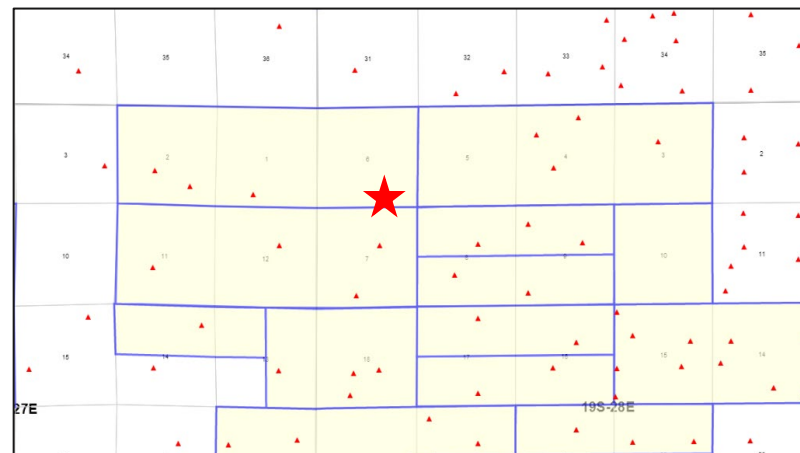
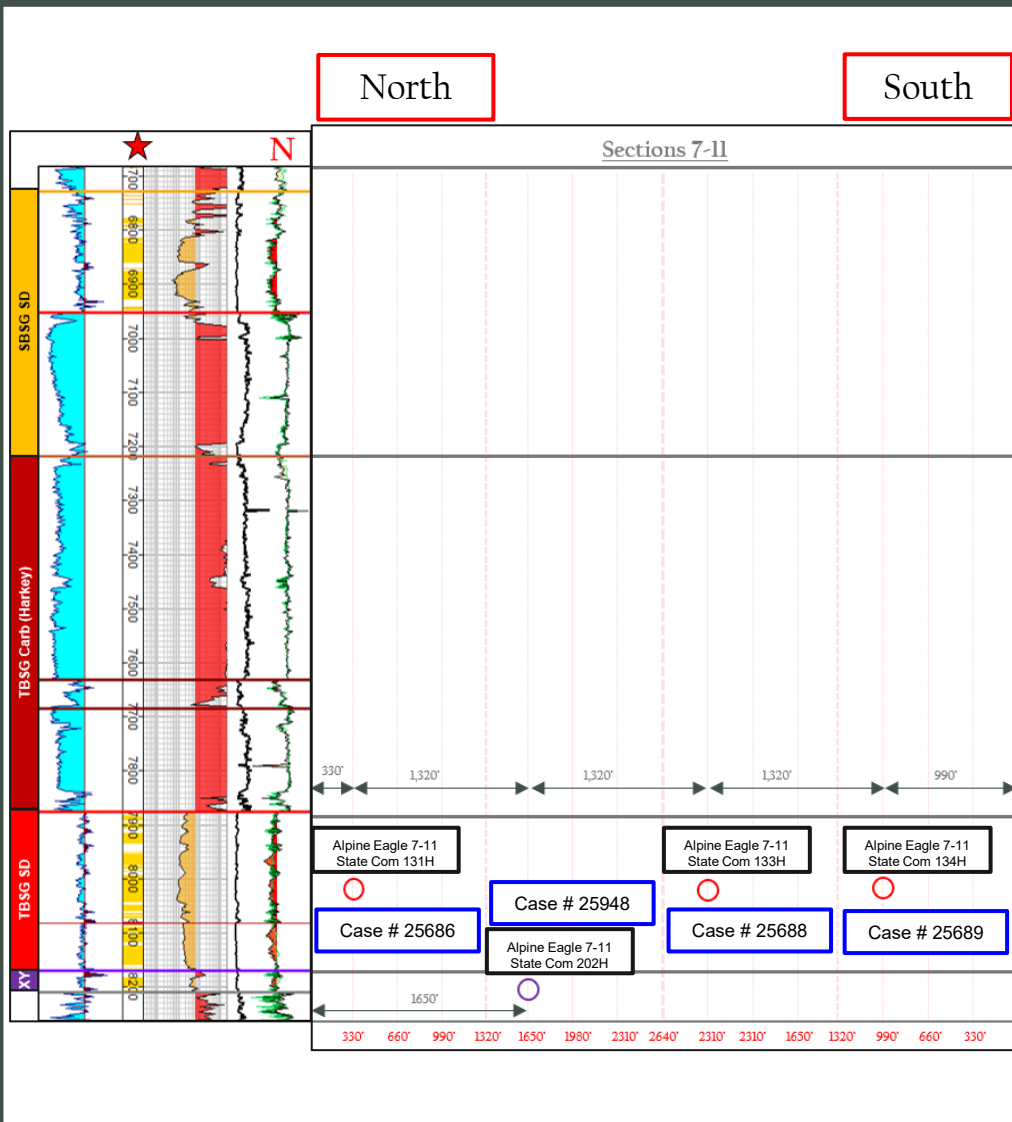

**STATE OF NEW MEXICO  
DEPARTMENT OF ENERGY, MINERALS AND NATURAL RESOURCES  
OIL CONSERVATION DIVISION**

**APPLICATION OF PERMIAN RESOURCES  
OPERATING, LLC FOR COMPULSORY POOLING  
AND APPROVAL OF NON-STANDARD SPACING  
UNIT, EDDY COUNTY, NEW MEXICO.**

**CASE NO. 25948**

**SELF-AFFIRMED STATEMENT  
OF JACLYN M. MCLEAN**

1. I am attorney in fact and authorized representative of Permian Resources Operating, LLC (“Permian Resources”) the Applicant herein.

2. I am familiar with the Notice Letters attached as **Exhibit C-1**, and caused the Notice Letters, along with the Application in this case, to be sent to the parties listed in the Postal Delivery Report attached as **Exhibit C-2**.

3. Exhibit C-2 also provides the date the Notice Letters were sent, along with the delivery status of each.

4. Electronic return receipts are attached as **Exhibit C-3** as supporting documentation for proof of mailing and the information provided on Exhibit C-2.

5. On February 17, 2026, I caused a notice to be published in the Carlsbad Current Argus. An Affidavit of Publication from the legal clerk of the Carlsbad Current Argus along with a copy of the Notice Publication, is attached as **Exhibit C-4**.

6. I understand this Self-Affirmed Statement will be used as written testimony in the subject case. I affirm that my testimony above is true and correct and is made under penalty of perjury under the laws of the State of New Mexico. My testimony is made as of the date handwritten next to my signature below.

/s/Jaclyn M. McLean  
Jaclyn M. McLean

February 24, 2026  
Date

**Permian Resources Operating, LLC  
Case No. 25948  
Exhibit C**



February 11, 2026

**VIA CERTIFIED MAIL**  
**RETURN RECEIPT REQUESTED**

**TO: ALL AFFECTED PARTIES – NOTICE OF APPLICATION FOR NON-STANDARD SPACING UNIT**

**Re: Case No. 25948 - Application of Permian Resources Operating, LLC for Compulsory Pooling, and Approval of a Non-Standard Spacing Unit Eddy County, New Mexico.**

To whom it may concern:

This letter is to advise you that the enclosed application was filed with the New Mexico Oil Conservation Division. You are receiving this notice because you are an affected party for the purposes of the non-standard spacing unit. The hearing will be conducted on **March 5, 2026**, beginning at 9:00 a.m.

The hearing will be conducted in a hybrid fashion, both virtually and in-person at the Energy, Minerals, Natural Resources Department, Wendell Chino Building, Pecos Hall, 1220 South St. Francis Drive, 1<sup>st</sup> Floor, Santa Fe, NM 87505. The hearing may be held only virtually at the discretion of the Division. To confirm the manner in which the hearing will be held, and to participate virtually, please visit the OCD Hearings website at the following link :<https://www.emnrd.nm.gov/ocd/hearing-info/>. You are not required to attend this hearing, but as an owner of an interest that may be affected by this application, you may appear and present testimony. Failure to appear at that time and become a party of record will preclude you from challenging the matter at a later date.

Pursuant to Division Rule 19.15.4.13.B, a party who intends to present evidence at the hearing shall file a pre-hearing statement and serve copies on other parties, or the attorneys of parties who are represented by counsel, at least four business days prior to the scheduled hearing, but in no event later than 5:00 p.m. Mountain Time, on the Thursday preceding the scheduled hearing date. If you are not registered with the OCD’s E-Permitting system, you must submit the statement via e-mail to [ocd.hearings@emnrd.nm.gov](mailto:ocd.hearings@emnrd.nm.gov) and should include: the names of the parties; whether or not the parties are represented by counsel; a concise statement of the case; the names of witnesses anticipated to be called to testify at the hearing; the approximate amount of time needed to present the case; and an identification of any procedural matters that are to be resolved prior to the hearing.

If you have any questions about this application, please Adam Reker, Senior Staff Landman for Permian Resources Operating, LLC at [Adam.Reker@permianres.com](mailto:Adam.Reker@permianres.com) or 432-400-4154.

Sincerely,  
/s/ Jaclyn M. McLean  
Jaclyn M. McLean

125 Lincoln Avenue, Suite 223  
Santa Fe, NM 87501  
505-230-4410

[HardyMcClean.com](http://HardyMcClean.com)

**Writer:**  
Jaclyn M. McLean  
Managing Partner  
[jmclean@hardymclean.com](mailto:jmclean@hardymclean.com)

**Permian Resources Operating, LLC**  
**Case No. 25948**  
**Exhibit C-1**



**VIA CERTIFIED MAIL**  
**RETURN RECEIPT REQUESTED**

February 11, 2026

**Re: Case No. 25948 - Application of Permian Resources Operating, LLC for Compulsory Pooling, and Approval of Non-Standard Spacing Unit, Eddy County, New Mexico.**

To whom it may concern:

This letter is to advise you that the enclosed application was filed with the New Mexico Oil Conservation Division. The hearing will be conducted on **March 5, 2026**, beginning at 9:00 a.m.

The hearing will be conducted in a hybrid fashion, both virtually and in-person at the Energy, Minerals, Natural Resources Department, Wendell Chino Building, Pecos Hall, 1220 South St. Francis Drive, 1<sup>st</sup> Floor, Santa Fe, NM 87505. The hearing may be held only virtually at the discretion of the Division. To confirm the manner in which the hearing will be held, and to participate virtually, please visit the OCD Hearings website at the following link: <https://www.emnrd.nm.gov/ocd/hearing-info/>. You are not required to attend this hearing, but as an owner of an interest that may be affected by this application, you may appear and present testimony. Failure to appear at that time and become a party of record will preclude you from challenging the matter at a later date.

Pursuant to Division Rule 19.15.4.13.B, a party who intends to present evidence at the hearing shall file a pre-hearing statement and serve copies on other parties, or the attorneys of parties who are represented by counsel, at least four business days prior to the scheduled hearing, but in no event later than 5:00 p.m. Mountain Time, on the Thursday preceding the scheduled hearing date. If you are not registered with the OCD's E-Permitting system, you must submit the statement via e-mail to [ocd.hearings@emnrd.nm.gov](mailto:ocd.hearings@emnrd.nm.gov) and should include: the names of the parties; whether or not the parties are represented by counsel; a concise statement of the case; the names of witnesses anticipated to be called to testify at the hearing; the approximate amount of time needed to present the case; and an identification of any procedural matters that are to be resolved prior to the hearing.

If you have any questions about this application, please Adam Reker, Senior Staff Landman for Permian Resources Operating, LLC at [Adam.Reker@permianres.com](mailto:Adam.Reker@permianres.com) or 432-400-4154.

Sincerely,  
*/s/ Jaclyn M. McLean*  
Jaclyn M. McLean

---

125 Lincoln Avenue, Suite 223  
Santa Fe, NM 87501  
505-230-4410

[HardyMcClean.com](http://HardyMcClean.com)

**Writer:**  
Jaclyn M. McLean  
Managing Partner  
[jmclean@hardymclean.com](mailto:jmclean@hardymclean.com)

## Postal Delivery Report

### Permian Resources Alpine Eagle - Case No. 25948

Recipient	Date Mailed	USPS Tracking Number	Date Received	Status
Bureau of Land Management	2/11/2026	9414836208551294983564	2/18/2026	Delivered, Front Desk/Reception/Mail Room
MRC Delaware Resources, LLC	2/11/2026	9414836208551294983571	1/1/1900	In Transit to Next Facility, Arriving Late
EOG Resources, Inc.	2/11/2026	9414836208551294983588	2/17/2026	Delivered, PO Box MIDLAND, TX 79701
New Mexico State Land Office	2/11/2026	9414836208551294983595	2/17/2026	Delivered, Individual Picked Up at Post Office
WPX Energy Permian LLC	2/11/2026	9414836208551294983618	N/A	In Transit to Next Facility
Riley Exploration - Permian, LLC	2/11/2026	9414836208551294983601	2/14/2026	Delivered, Front Desk/Reception/Mail Room

**Permian Resources Operating, LLC  
Case No. 25948  
Exhibit C-2**

**Postal Delivery Report**  
**Permian Resources Alpine Eagle - Case No. 25948**  
**Non-Standard Spacing Unit**

Recipient	Date Mailed	USPS Tracking Number	Date Received	Status
New Mexico State Land Office	2/11/2026	9414836208551294976610	2/17/2026	Delivered, Individual Picked Up at Post Office
Bureau of Land Management	2/11/2026	9414836208551294976627	2/18/2026	Delivered, Front Desk/Reception/Mail Room
Ard Energy	2/11/2026	9414836208551294976641	2/14/2026	Delivered, PO Box
801, LLC	2/11/2026	9414836208551294976634	N/A	Available for Pickup
Blue Star Oil & Gas, LLC	2/11/2026	9414836208551294976665	N/A	In Transit to Next Facility, Arriving Late
Bank of America, as Trustee of the	2/11/2026	9414836208551294976658	2/16/2026	Delivered, PO Box DALLAS, TX 75260
COG Operating LLC	2/11/2026	9414836208551294976672	2/17/2026	Delivered, Individual Picked Up at Postal Facility

Concho Oil & Gas LLC	2/11/2026	9414836208551294976689	2/17/2026	Delivered, Individual Picked Up at Postal Facility
Devon Energy Production Company, LP	2/11/2026	9414836208551294976702	2/14/2026	Delivered, PO Box
EOG Resources, Inc.	2/11/2026	9414836208551294976719	2/17/2026	Delivered, PO Box MIDLAND, TX 79701
Contango Resources, Ind.	2/11/2026	9414836208551294976696	2/17/2026	Delivered, PO Box
Headington Royalty, Inc.	2/11/2026	9414836208551294976726	N/A	In Transit to Next Facility, Arriving Late
Josephine T. Hudson Testamentary	2/11/2026	9414836208551294976740	2/17/2026	Delivered, Front Desk/Reception/Mail Room
Marathon Oil Company	2/11/2026	9414836208551294976757	2/17/2026	Delivered, Individual Picked Up at Postal Facility
Jalapeno Corporation	2/11/2026	9414836208551294976733	2/13/2026	Delivered, Front Desk/Reception/Mail Room

Marigold LLLP	2/11/2026	9414836208551294976764	N/A	Your item was returned to the sender on February 14, 2026 at 8:48 am in ARTESIA, NM 88211 because the addressee moved and left no forwarding address.
Margaret V. Dowling, SP	2/11/2026	9414836208551294976771	2/14/2026	Delivered, Left with Individual
Marathon Oil Permian LLC	2/11/2026	9414836208551294976788	2/17/2026	Delivered, Individual Picked Up at Postal Facility
Javelina Partners	2/11/2026	9414836208551294976795	2/17/2026	Delivered, Front Desk/Reception/Mail Room
MRC Delaware Resources, LLC	2/11/2026	9414836208551294976801	2/17/2026	Delivered, Left with Individual
Occidental Permian, Limited Partnership	2/11/2026	9414836208551294976818	2/18/2026	Delivered to Agent, Front Desk/Reception/Mail Room
Panhandle Properties, LLC	2/11/2026	9414836208551294976825	2/17/2026	Delivered, Individual Picked Up at Post Office ARTESIA, NM 88210

Powderhorn Assets, LLC	2/11/2026	9414836208551294976832	N/A	In Transit to Next Facility, Arriving Late
Santo Legado, LLC	2/11/2026	9414836208551294976849	2/17/2026	Delivered, Individual Picked Up at Post Office ARTESIA, NM 88210
OXY Y-1 Company	2/11/2026	9414836208551294976856	2/18/2026	Delivered to Agent, Front Desk/Reception/Mail Room
PBEX, LLC	2/11/2026	9414836208551294976863	N/A	In Transit to Next Facility, Arriving Late
Riley Exploration-Permian, LLC	2/11/2026	9414836208551294976870	N/A	In Transit to Next Facility, Arriving Late
Sharbro Energy, LLC	2/11/2026	9414836208551294976887	2/17/2026	Delivered, Individual Picked Up at Postal Facility
Ted & Charlotte Bosecker	2/11/2026	9414836208551294976894	N/A	In Transit to Next Facility, Arriving Late
Tulipan LLC	2/11/2026	9414836208551294976900	2/17/2026	Delivered, Left with Individual
Westway Petro	2/11/2026	9414836208551294976917	N/A	In Transit to Next Facility, Arriving Late
WPX Energy Permian, LLC	2/11/2026	9414836208551294976924	2/14/2026	Delivered, PO Box
Tinian Oil & Gas, LLC	2/11/2026	9414836208551294976931	N/A	Available for Pickup

Vladin, LLC	2/11/2026	9414836208551294976948	2/17/2026	Delivered, Individual Picked Up at Post Office ARTESIA, NM 88210
Will Stripling, as Trustee of	2/11/2026	9414836208551294976955	N/A	In Transit to Next Facility, Arriving Late
Xplor Resources, LLC	2/11/2026	9414836208551294976962	2/14/2026	Delivered, Left with Individual
Yates Industries, LLC	2/11/2026	9414836208551294976979	2/18/2026	Delivered, Individual Picked Up at Post Office ARTESIA, NM 88210
Zorro Partners, Ltd	2/11/2026	9414836208551294976993	2/17/2026	Delivered, Front Desk/Reception/Mail Room



February 18, 2026

Dear Simple Certified:

The following is in response to your request for proof of delivery on your item with the tracking number: **9414 8362 0855 1294 9835 64.**

**Item Details**

<b>Status:</b>	Delivered, Front Desk/Reception/Mail Room
<b>Status Date / Time:</b>	February 18, 2026, 12:55 pm
<b>Location:</b>	SANTA FE, NM 87508
<b>Postal Product:</b>	First-Class Mail®
<b>Extra Services:</b>	Certified Mail™ Return Receipt Electronic

**Recipient Signature**

Signature of Recipient:	
Address of Recipient:	301 DINOSAUR TRL, SANTA FE, NM 87508

Note: Scanned image may reflect a different destination address due to Intended Recipient's delivery instructions on file.

Thank you for selecting the United States Postal Service® for your mailing needs. If you require additional assistance, please contact your local Post Office™ or a Postal representative at 1-800-222-1811.

Sincerely,  
United States Postal Service®  
475 L'Enfant Plaza SW  
Washington, D.C. 20260-0004

Bureau of Land Management 301 Dinosaur Trail Santa Fe, NM 87508 Reference #: PR Alpine Eagle 25948 Item ID: PR Alpine Eagle 25948
---

**Permian Resources Operating, LLC  
Case No. 25948  
Exhibit C-3**



February 23, 2026



Dear Simple Certified:

The following is in response to your request for proof of delivery on your item with the tracking number: **9414 8362 0855 1294 9835 71**.

**Item Details**

<b>Status:</b>	Delivered, Left with Individual
<b>Status Date / Time:</b>	February 23, 2026, 1:41 pm
<b>Location:</b>	DALLAS, TX 75240
<b>Postal Product:</b>	First-Class Mail®
<b>Extra Services:</b>	Certified Mail™
	Return Receipt Electronic

**Recipient Signature**

Signature of Recipient:	
Address of Recipient:	

Note: Scanned image may reflect a different destination address due to Intended Recipient's delivery instructions on file.

Thank you for selecting the United States Postal Service® for your mailing needs. If you require additional assistance, please contact your local Post Office™ or a Postal representative at 1-800-222-1811.

Sincerely,  
United States Postal Service®  
475 L'Enfant Plaza SW  
Washington, D.C. 20260-0004

MRC Delaware Resources, LLC 5400 LBJ Freeway, Ste 1500 Dallas, TX 75240 Reference #: PR Alpine Eagle 25948 Item ID: PR Alpine Eagle 25948
---



February 17, 2026



Dear Simple Certified:

The following is in response to your request for proof of delivery on your item with the tracking number: **9414 8362 0855 1294 9835 88**.

**Item Details**

<b>Status:</b>	Delivered, PO Box
<b>Status Date / Time:</b>	February 17, 2026, 8:41 am
<b>Location:</b>	MIDLAND, TX 79701
<b>Postal Product:</b>	First-Class Mail®
<b>Extra Services:</b>	Certified Mail™
	Return Receipt Electronic

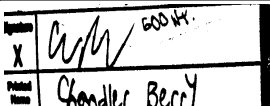
**Recipient Signature**

Signature of Recipient:	
Address of Recipient:	

Note: Scanned image may reflect a different destination address due to Intended Recipient's delivery instructions on file.

Thank you for selecting the United States Postal Service® for your mailing needs. If you require additional assistance, please contact your local Post Office™ or a Postal representative at 1-800-222-1811.

Sincerely,  
United States Postal Service®  
475 L'Enfant Plaza SW  
Washington, D.C. 20260-0004

EOG Resources, Inc. 5509 Champions Dr Midland, TX 79706 Reference #: PR Alpine Eagle 25948 Item ID: PR Alpine Eagle 25948
---



February 17, 2026

Dear Simple Certified:

The following is in response to your request for proof of delivery on your item with the tracking number: **9414 8362 0855 1294 9835 95.**

**Item Details**

<b>Status:</b>	Delivered, Individual Picked Up at Post Office
<b>Status Date / Time:</b>	February 17, 2026, 7:59 am
<b>Location:</b>	SANTA FE, NM 87501
<b>Postal Product:</b>	First-Class Mail®
<b>Extra Services:</b>	Certified Mail™
	Return Receipt Electronic

**Recipient Signature**

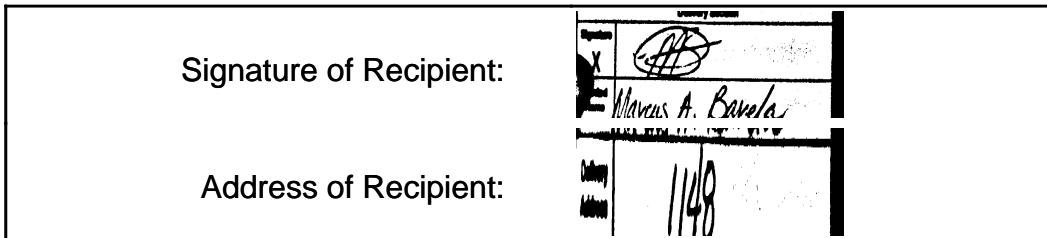

Note: Scanned image may reflect a different destination address due to Intended Recipient's delivery instructions on file.

Thank you for selecting the United States Postal Service® for your mailing needs. If you require additional assistance, please contact your local Post Office™ or a Postal representative at 1-800-222-1811.

Sincerely,  
United States Postal Service®  
475 L'Enfant Plaza SW  
Washington, D.C. 20260-0004

New Mexico State Land Office 310 Old Santa Fe Trail Santa Fe, NM 87501 Reference #: PR Alpine Eagle 25948 Item ID: PR Alpine Eagle 25948
--



February 14, 2026

Dear Simple Certified:

The following is in response to your request for proof of delivery on your item with the tracking number: **9414 8362 0855 1294 9836 01**.

**Item Details**

<b>Status:</b>	Delivered, Front Desk/Reception/Mail Room
<b>Status Date / Time:</b>	February 14, 2026, 12:23 pm
<b>Location:</b>	OKLAHOMA CITY, OK 73104
<b>Postal Product:</b>	First-Class Mail®
<b>Extra Services:</b>	Certified Mail™ Return Receipt Electronic

**Recipient Signature**

Signature of Recipient:	<i>Riley Exp T. Eckert</i>
Address of Recipient:	<i>29 E Reno</i>

Note: Scanned image may reflect a different destination address due to Intended Recipient's delivery instructions on file.

Thank you for selecting the United States Postal Service® for your mailing needs. If you require additional assistance, please contact your local Post Office™ or a Postal representative at 1-800-222-1811.

Sincerely,  
United States Postal Service®  
475 L'Enfant Plaza SW  
Washington, D.C. 20260-0004

Riley Exploration - Permian, LLC 29 E Reno Ave, Ste 500 Oklahoma City, OK 73104 Reference #: PR Alpine Eagle 25948 Item ID: PR Alpine Eagle 25948
---



February 17, 2026

Dear Simple Certified:

The following is in response to your request for proof of delivery on your item with the tracking number: **9414 8362 0855 1294 9766 10.**

**Item Details**

**Status:** Delivered, Individual Picked Up at Post Office  
**Status Date / Time:** February 17, 2026, 7:59 am  
**Location:** SANTA FE, NM 87501  
**Postal Product:** First-Class Mail®  
**Extra Services:** Certified Mail™  
 Return Receipt Electronic  
**Recipient Name:** New Mexico State Land Office

**Recipient Signature**

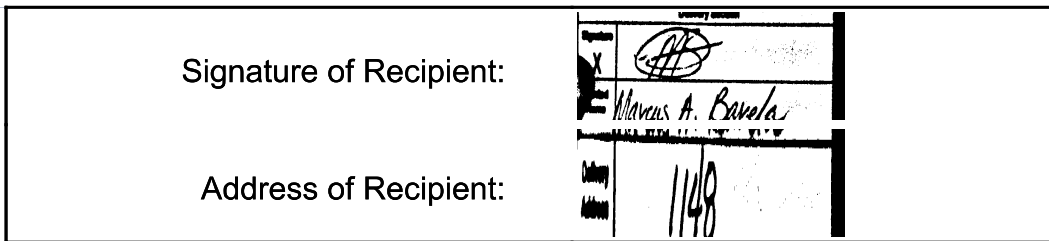

Note: Scanned image may reflect a different destination address due to Intended Recipient's delivery instructions on file.

Thank you for selecting the United States Postal Service® for your mailing needs. If you require additional assistance, please contact your local Post Office™ or a Postal representative at 1-800-222-1811.

Sincerely,  
United States Postal Service®  
475 L'Enfant Plaza SW  
Washington, D.C. 20260-0004

New Mexico State Land Office  
 310 Old Santa Fe Trail  
 Santa Fe, NM 87501  
 Reference #: PR Alpine Eagle 25948 NSP  
 Item ID: PR Alpine Eagle 25948 NSP



February 18, 2026

Dear Simple Certified:

The following is in response to your request for proof of delivery on your item with the tracking number: **9414 8362 0855 1294 9766 27**.

**Item Details**

**Status:** Delivered, Front Desk/Reception/Mail Room  
**Status Date / Time:** February 18, 2026, 12:55 pm  
**Location:** SANTA FE, NM 87508  
**Postal Product:** First-Class Mail®  
**Extra Services:** Certified Mail™  
 Return Receipt Electronic  
**Recipient Name:** Bureau of Land Management

**Recipient Signature**

Signature of Recipient: 

Address of Recipient: 301 DINOSAUR TRL, SANTA FE, NM 87508

Note: Scanned image may reflect a different destination address due to Intended Recipient's delivery instructions on file.

Thank you for selecting the United States Postal Service® for your mailing needs. If you require additional assistance, please contact your local Post Office™ or a Postal representative at 1-800-222-1811.

Sincerely,  
United States Postal Service®  
475 L'Enfant Plaza SW  
Washington, D.C. 20260-0004

Bureau of Land Management  
 301 Dinosaur Trail  
 Santa Fe, NM 87508  
 Reference #: PR Alpine Eagle 25948 NSP  
 Item ID: PR Alpine Eagle 25948 NSP



February 14, 2026

Dear Simple Certified:

The following is in response to your request for proof of delivery on your item with the tracking number: **9414 8362 0855 1294 9766 41**.

**Item Details**

<b>Status:</b>	Delivered, PO Box
<b>Status Date / Time:</b>	February 14, 2026, 8:01 am
<b>Location:</b>	FORT WORTH, TX 76185
<b>Postal Product:</b>	First-Class Mail®
<b>Extra Services:</b>	Certified Mail™ Return Receipt Electronic
<b>Recipient Name:</b>	Ard Energy

**Recipient Signature**

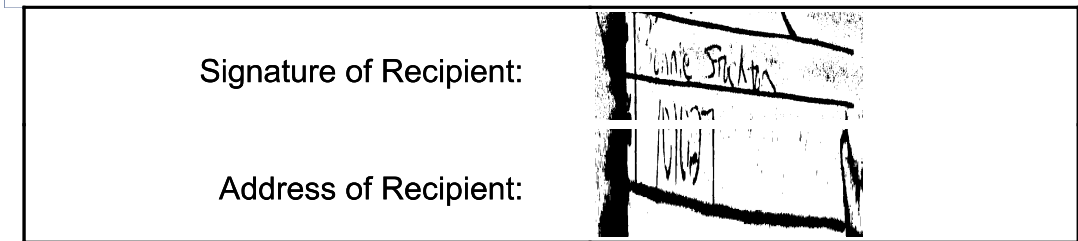

Note: Scanned image may reflect a different destination address due to Intended Recipient's delivery instructions on file.

Thank you for selecting the United States Postal Service® for your mailing needs. If you require additional assistance, please contact your local Post Office™ or a Postal representative at 1-800-222-1811.

Sincerely,  
United States Postal Service®  
475 L'Enfant Plaza SW  
Washington, D.C. 20260-0004

<p>Ard Energy PO Box 101027 Fort Worth, TX 76185 Reference #: PR Alpine Eagle 25948 NSP Item ID: PR Alpine Eagle 25948 NSP</p>
--



February 19, 2026

Dear Simple Certified:

The following is in response to your request for proof of delivery on your item with the tracking number: **9414 8362 0855 1294 9766 34.**

**Item Details**

<b>Status:</b>	Delivered, Individual Picked Up at Post Office
<b>Status Date / Time:</b>	February 19, 2026, 11:02 am
<b>Location:</b>	ARTESIA, NM 88210
<b>Postal Product:</b>	First-Class Mail®
<b>Extra Services:</b>	Certified Mail™ Return Receipt Electronic
<b>Recipient Name:</b>	801 LLC

**Recipient Signature**

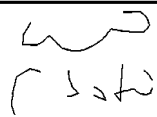
Signature of Recipient:	 PO BOX 900 <small>ARTESIA, NM 88211-0900</small>
Address of Recipient:	

Note: Scanned image may reflect a different destination address due to Intended Recipient's delivery instructions on file.

Thank you for selecting the United States Postal Service® for your mailing needs. If you require additional assistance, please contact your local Post Office™ or a Postal representative at 1-800-222-1811.

Sincerely,  
United States Postal Service®  
475 L'Enfant Plaza SW  
Washington, D.C. 20260-0004

801, LLC PO Box 900 Artesia, NM 88211 Reference #: PR Alpine Eagle 25948 NSP Item ID: PR Alpine Eagle 25948 NSP
---



February 16, 2026

Dear Simple Certified:

The following is in response to your request for proof of delivery on your item with the tracking number: **9414 8362 0855 1294 9766 58.**

**Item Details**

**Status:** Delivered, PO Box  
**Status Date / Time:** February 16, 2026, 8:10 pm  
**Location:** DALLAS, TX 75260  
**Postal Product:** First-Class Mail®  
**Extra Services:** Certified Mail™  
 Return Receipt Electronic  
**Recipient Name:** Bank of America as Trustee of the

**Recipient Signature**

Signature of Recipient:	
Address of Recipient:	

Note: Scanned image may reflect a different destination address due to Intended Recipient's delivery instructions on file.

Thank you for selecting the United States Postal Service® for your mailing needs. If you require additional assistance, please contact your local Post Office™ or a Postal representative at 1-800-222-1811.

Sincerely,  
United States Postal Service®  
475 L'Enfant Plaza SW  
Washington, D.C. 20260-0004

Bank of America, as Trustee of the  
 Delmar Hudson Lewis Living Trust  
 PO Box 840738  
 Dallas, TX 75284  
 Reference #: PR Alpine Eagle 25948 NSP  
 Item ID: PR Alpine Eagle 25948 NSP



February 17, 2026

Dear Simple Certified:

The following is in response to your request for proof of delivery on your item with the tracking number: **9414 8362 0855 1294 9766 72.**

**Item Details**

**Status:** Delivered, Individual Picked Up at Postal Facility  
**Status Date / Time:** February 17, 2026, 8:01 am  
**Location:** MIDLAND, TX 79701  
**Postal Product:** First-Class Mail®  
**Extra Services:** Certified Mail™  
 Return Receipt Electronic  
**Recipient Name:** COG Operating LLC

**Recipient Signature**

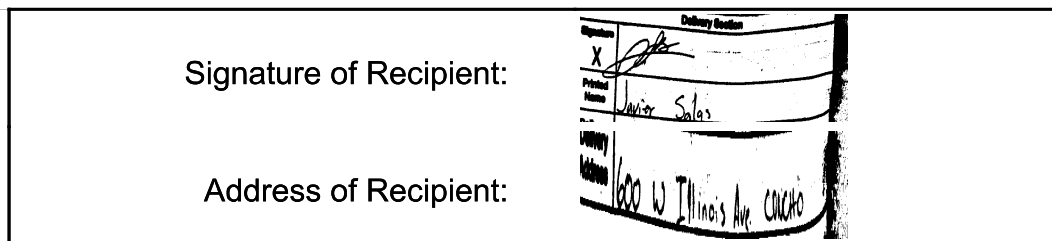

Note: Scanned image may reflect a different destination address due to Intended Recipient's delivery instructions on file.

Thank you for selecting the United States Postal Service® for your mailing needs. If you require additional assistance, please contact your local Post Office™ or a Postal representative at 1-800-222-1811.

Sincerely,  
United States Postal Service®  
475 L'Enfant Plaza SW  
Washington, D.C. 20260-0004

COG Operating LLC  
 600 W Illinois Ave  
 Midland, TX 79701  
 Reference #: PR Alpine Eagle 25948 NSP  
 Item ID: PR Alpine Eagle 25948 NSP



February 17, 2026

Dear Simple Certified:

The following is in response to your request for proof of delivery on your item with the tracking number: **9414 8362 0855 1294 9766 89.**

**Item Details**

**Status:** Delivered, Individual Picked Up at Postal Facility  
**Status Date / Time:** February 17, 2026, 8:02 am  
**Location:** MIDLAND, TX 79701  
**Postal Product:** First-Class Mail®  
**Extra Services:** Certified Mail™  
 Return Receipt Electronic

**Recipient Name:** Concho Oil Gas LLC

**Recipient Signature**

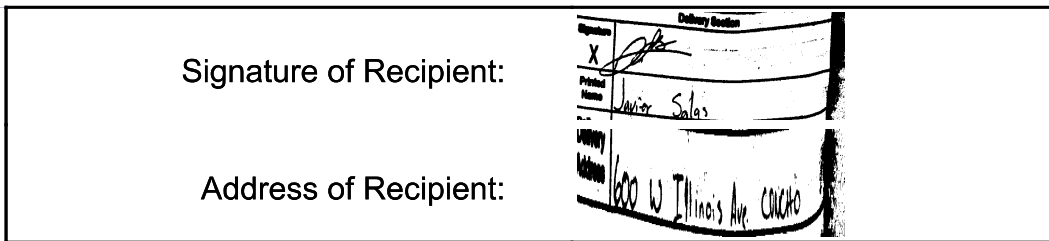

Note: Scanned image may reflect a different destination address due to Intended Recipient's delivery instructions on file.

Thank you for selecting the United States Postal Service® for your mailing needs. If you require additional assistance, please contact your local Post Office™ or a Postal representative at 1-800-222-1811.

Sincerely,  
United States Postal Service®  
475 L'Enfant Plaza SW  
Washington, D.C. 20260-0004

Concho Oil & Gas LLC  
 600 W Illinois Ave  
 Midland, TX 79701  
 Reference #: PR Alpine Eagle 25948 NSP  
 Item ID: PR Alpine Eagle 25948 NSP



February 14, 2026

Dear Simple Certified:

The following is in response to your request for proof of delivery on your item with the tracking number: **9414 8362 0855 1294 9767 02.**

**Item Details**

**Status:** Delivered, PO Box  
**Status Date / Time:** February 14, 2026, 11:20 am  
**Location:** OKLAHOMA CITY, OK 73102  
**Postal Product:** First-Class Mail®  
**Extra Services:** Certified Mail™  
 Return Receipt Electronic  
**Recipient Name:** Devon Energy Production Company LP

**Recipient Signature**

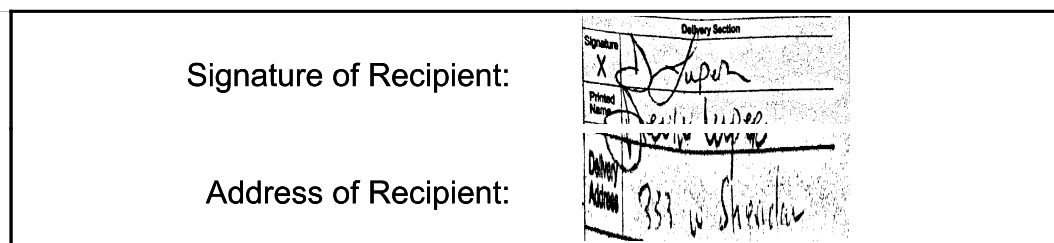

Note: Scanned image may reflect a different destination address due to Intended Recipient's delivery instructions on file.

Thank you for selecting the United States Postal Service® for your mailing needs. If you require additional assistance, please contact your local Post Office™ or a Postal representative at 1-800-222-1811.

Sincerely,  
United States Postal Service®  
475 L'Enfant Plaza SW  
Washington, D.C. 20260-0004

Devon Energy Production Company, LP  
 333 West Sheridan Ave  
 Oklahoma City, OK 73102  
 Reference #: PR Alpine Eagle 25948 NSP  
 Item ID: PR Alpine Eagle 25948 NSP



February 17, 2026

Dear Simple Certified:

The following is in response to your request for proof of delivery on your item with the tracking number: **9414 8362 0855 1294 9767 19.**

**Item Details**

**Status:** Delivered, PO Box  
**Status Date / Time:** February 17, 2026, 8:41 am  
**Location:** MIDLAND, TX 79701  
**Postal Product:** First-Class Mail®  
**Extra Services:** Certified Mail™  
 Return Receipt Electronic  
**Recipient Name:** EOG Resources Inc

**Recipient Signature**

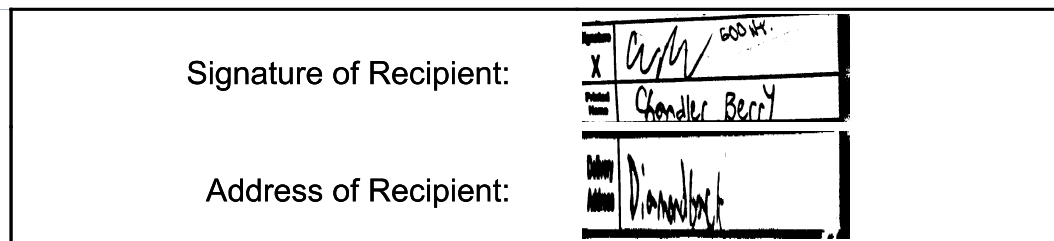

Note: Scanned image may reflect a different destination address due to Intended Recipient's delivery instructions on file.

Thank you for selecting the United States Postal Service® for your mailing needs. If you require additional assistance, please contact your local Post Office™ or a Postal representative at 1-800-222-1811.

Sincerely,  
United States Postal Service®  
475 L'Enfant Plaza SW  
Washington, D.C. 20260-0004

EOG Resources, Inc.  
 5509 Champions Dr  
 Midland, TX 79706  
 Reference #: PR Alpine Eagle 25948 NSP  
 Item ID: PR Alpine Eagle 25948 NSP



February 17, 2026

Dear Simple Certified:

The following is in response to your request for proof of delivery on your item with the tracking number: **9414 8362 0855 1294 9766 96.**

**Item Details**

**Status:** Delivered, PO Box  
**Status Date / Time:** February 17, 2026, 8:12 pm  
**Location:** DALLAS, TX 75373  
**Postal Product:** First-Class Mail®  
**Extra Services:** Certified Mail™  
 Return Receipt Electronic  
**Recipient Name:** Contango Resources Ind

**Recipient Signature**

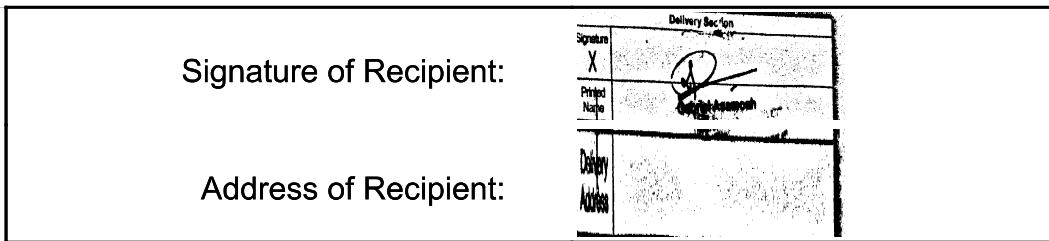

Note: Scanned image may reflect a different destination address due to Intended Recipient's delivery instructions on file.

Thank you for selecting the United States Postal Service® for your mailing needs. If you require additional assistance, please contact your local Post Office™ or a Postal representative at 1-800-222-1811.

Sincerely,  
United States Postal Service®  
475 L'Enfant Plaza SW  
Washington, D.C. 20260-0004

Contango Resources, Ind.  
 PO Box 735060  
 Dallas, TX 75373  
 Reference #: PR Alpine Eagle 25948 NSP  
 Item ID: PR Alpine Eagle 25948 NSP



February 17, 2026



Dear Simple Certified:

The following is in response to your request for proof of delivery on your item with the tracking number: **9414 8362 0855 1294 9767 40.**

**Item Details**

**Status:** Delivered, Front Desk/Reception/Mail Room  
**Status Date / Time:** February 17, 2026, 3:43 pm  
**Location:** FORT WORTH, TX 76102  
**Postal Product:** First-Class Mail®  
**Extra Services:** Certified Mail™  
 Return Receipt Electronic  
**Recipient Name:** Josephine T Hudson Testamentary

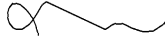
**Recipient Signature**

Signature of Recipient:	 
Address of Recipient:	616 TEXAS ST, FORT WORTH, TX 76102

Note: Scanned image may reflect a different destination address due to Intended Recipient's delivery instructions on file.

Thank you for selecting the United States Postal Service® for your mailing needs. If you require additional assistance, please contact your local Post Office™ or a Postal representative at 1-800-222-1811.

Sincerely,  
United States Postal Service®  
475 L'Enfant Plaza SW  
Washington, D.C. 20260-0004

Josephine T. Hudson Testamentary Trust FBO J. Terrell Ard 616 Texas Street Fort Worth, TX 76102 Reference #: PR Alpine Eagle 25948 NSP Item ID: PR Alpine Eagle 25948 NSP
--



February 17, 2026

Dear Simple Certified:

The following is in response to your request for proof of delivery on your item with the tracking number: **9414 8362 0855 1294 9767 57**.

**Item Details**

**Status:** Delivered, Individual Picked Up at Postal Facility  
**Status Date / Time:** February 17, 2026, 8:02 am  
**Location:** MIDLAND, TX 79701  
**Postal Product:** First-Class Mail®  
**Extra Services:** Certified Mail™  
 Return Receipt Electronic  
**Recipient Name:** Marathon Oil Company

**Recipient Signature**

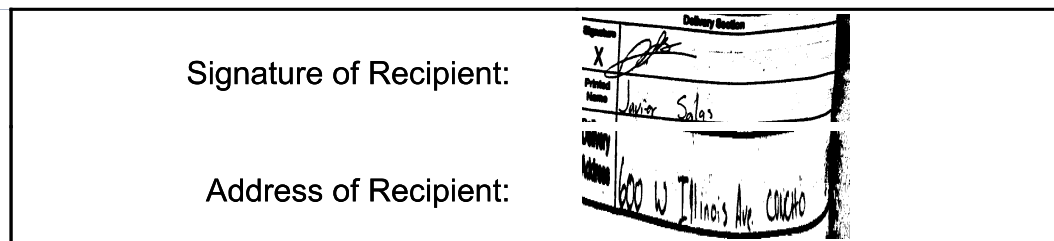

Note: Scanned image may reflect a different destination address due to Intended Recipient's delivery instructions on file.

Thank you for selecting the United States Postal Service® for your mailing needs. If you require additional assistance, please contact your local Post Office™ or a Postal representative at 1-800-222-1811.

Sincerely,  
United States Postal Service®  
475 L'Enfant Plaza SW  
Washington, D.C. 20260-0004

Marathon Oil Company  
 600 W Illinois Ave  
 Midland, TX 79701  
 Reference #: PR Alpine Eagle 25948 NSP  
 Item ID: PR Alpine Eagle 25948 NSP



February 13, 2026

Dear Simple Certified:

The following is in response to your request for proof of delivery on your item with the tracking number: **9414 8362 0855 1294 9767 33.**

**Item Details**

**Status:** Delivered, Front Desk/Reception/Mail Room  
**Status Date / Time:** February 13, 2026, 10:17 am  
**Location:** ALBUQUERQUE, NM 87104  
**Postal Product:** First-Class Mail®  
**Extra Services:** Certified Mail™  
 Return Receipt Electronic  
**Recipient Name:** Jalapeno Corporation

**Recipient Signature**

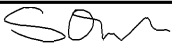
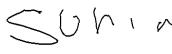
Signature of Recipient:	 
Address of Recipient:	1429 CENTRAL AVE NW, ALBUQUERQUE, NM 87104

Note: Scanned image may reflect a different destination address due to Intended Recipient's delivery instructions on file.

Thank you for selecting the United States Postal Service® for your mailing needs. If you require additional assistance, please contact your local Post Office™ or a Postal representative at 1-800-222-1811.

Sincerely,  
United States Postal Service®  
475 L'Enfant Plaza SW  
Washington, D.C. 20260-0004

Jalapeno Corporation 1429 CENTRAL NORTH WEST STE 3 ALBUQUERQUE, NM 87104 Reference #: PR Alpine Eagle 25948 NSP Item ID: PR Alpine Eagle 25948 NSP
---



February 14, 2026

Dear Simple Certified:

The following is in response to your request for proof of delivery on your item with the tracking number: **9414 8362 0855 1294 9767 71.**

**Item Details**

<b>Status:</b>	Delivered, Left with Individual
<b>Status Date / Time:</b>	February 14, 2026, 9:33 am
<b>Location:</b>	ALBUQUERQUE, NM 87110
<b>Postal Product:</b>	First-Class Mail®
<b>Extra Services:</b>	Certified Mail™ Return Receipt Electronic
<b>Recipient Name:</b>	Margaret V Dowling SP

**Recipient Signature**

<p>Signature of Recipient:</p>  <p>Address of Recipient:</p>	 <p>1829 GEORGIA ST NE, ALBUQUERQUE, NM 87110</p>
--	---

Note: Scanned image may reflect a different destination address due to Intended Recipient's delivery instructions on file.

Thank you for selecting the United States Postal Service® for your mailing needs. If you require additional assistance, please contact your local Post Office™ or a Postal representative at 1-800-222-1811.

Sincerely,  
United States Postal Service®  
475 L'Enfant Plaza SW  
Washington, D.C. 20260-0004

<p>Margaret V. Dowling, SP 1829 Georgia Street NE Albuquerque, NM 87110 Reference #: PR Alpine Eagle 25948 NSP Item ID: PR Alpine Eagle 25948 NSP</p>
---



February 17, 2026

Dear Simple Certified:

The following is in response to your request for proof of delivery on your item with the tracking number: **9414 8362 0855 1294 9767 88.**

**Item Details**

**Status:** Delivered, Individual Picked Up at Postal Facility  
**Status Date / Time:** February 17, 2026, 8:02 am  
**Location:** MIDLAND, TX 79701  
**Postal Product:** First-Class Mail®  
**Extra Services:** Certified Mail™  
 Return Receipt Electronic

**Recipient Name:** Marathon Oil Permian LLC

**Recipient Signature**

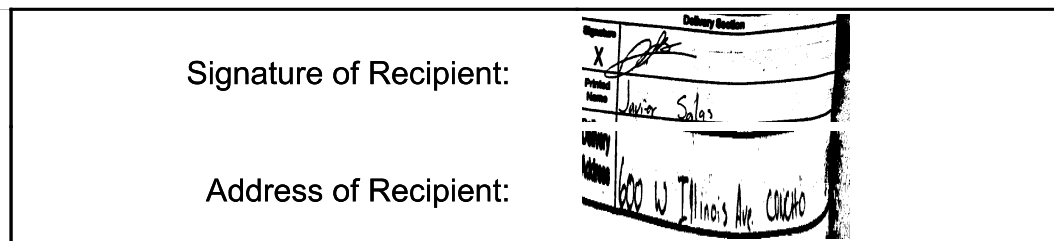

Note: Scanned image may reflect a different destination address due to Intended Recipient's delivery instructions on file.

Thank you for selecting the United States Postal Service® for your mailing needs. If you require additional assistance, please contact your local Post Office™ or a Postal representative at 1-800-222-1811.

Sincerely,  
United States Postal Service®  
475 L'Enfant Plaza SW  
Washington, D.C. 20260-0004

Marathon Oil Permian LLC  
 600 W Illinois Ave  
 Midland, TX 79701  
 Reference #: PR Alpine Eagle 25948 NSP  
 Item ID: PR Alpine Eagle 25948 NSP



February 17, 2026



Dear Simple Certified:

The following is in response to your request for proof of delivery on your item with the tracking number: **9414 8362 0855 1294 9767 95.**

**Item Details**

<b>Status:</b>	Delivered, Front Desk/Reception/Mail Room
<b>Status Date / Time:</b>	February 17, 2026, 3:43 pm
<b>Location:</b>	FORT WORTH, TX 76102
<b>Postal Product:</b>	First-Class Mail®
<b>Extra Services:</b>	Certified Mail™ Return Receipt Electronic
<b>Recipient Name:</b>	Javelina Partners

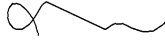
**Recipient Signature**

Signature of Recipient:	 
Address of Recipient:	616 TEXAS ST, FORT WORTH, TX 76102

Note: Scanned image may reflect a different destination address due to Intended Recipient's delivery instructions on file.

Thank you for selecting the United States Postal Service® for your mailing needs. If you require additional assistance, please contact your local Post Office™ or a Postal representative at 1-800-222-1811.

Sincerely,  
United States Postal Service®  
475 L'Enfant Plaza SW  
Washington, D.C. 20260-0004

Javelina Partners 616 Texas Street Fort Worth, TX 76102 Reference #: PR Alpine Eagle 25948 NSP Item ID: PR Alpine Eagle 25948 NSP
---



February 17, 2026

Dear Simple Certified:

The following is in response to your request for proof of delivery on your item with the tracking number: **9414 8362 0855 1294 9768 01.**

**Item Details**

<b>Status:</b>	Delivered, Left with Individual
<b>Status Date / Time:</b>	February 17, 2026, 10:33 am
<b>Location:</b>	DALLAS, TX 75240
<b>Postal Product:</b>	First-Class Mail®
<b>Extra Services:</b>	Certified Mail™ Return Receipt Electronic
<b>Recipient Name:</b>	MRC Delaware Resources LLC

**Recipient Signature**

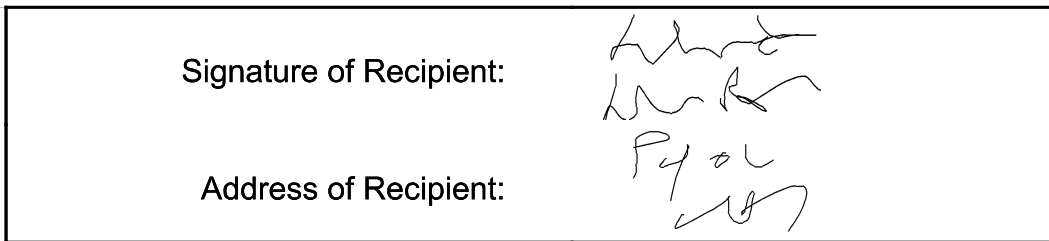

Note: Scanned image may reflect a different destination address due to Intended Recipient's delivery instructions on file.

Thank you for selecting the United States Postal Service® for your mailing needs. If you require additional assistance, please contact your local Post Office™ or a Postal representative at 1-800-222-1811.

Sincerely,  
United States Postal Service®  
475 L'Enfant Plaza SW  
Washington, D.C. 20260-0004

<p>MRC Delaware Resources, LLC 5400 LBJ Freeway, Suite 1500 Dallas, TX 75240 Reference #: PR Alpine Eagle 25948 NSP Item ID: PR Alpine Eagle 25948 NSP</p>
--



February 18, 2026

Dear Simple Certified:

The following is in response to your request for proof of delivery on your item with the tracking number: **9414 8362 0855 1294 9768 18.**

**Item Details**

**Status:** Delivered to Agent, Front Desk/Reception/Mail Room  
**Status Date / Time:** February 18, 2026, 1:10 pm  
**Location:** HOUSTON, TX 77046  
**Postal Product:** First-Class Mail®  
**Extra Services:** Certified Mail™  
 Return Receipt Electronic  
**Recipient Name:** Occidental Permian Limited Partnership

**Recipient Signature**

Signature of Recipient: (Authorized Agent)	
Address of Recipient:	

Note: Scanned image may reflect a different destination address due to Intended Recipient's delivery instructions on file.

Thank you for selecting the United States Postal Service® for your mailing needs. If you require additional assistance, please contact your local Post Office™ or a Postal representative at 1-800-222-1811.

Sincerely,  
United States Postal Service®  
475 L'Enfant Plaza SW  
Washington, D.C. 20260-0004

Occidental Permian, Limited Partnership  
 5 Greenway Plaza,  
 Suite 110  
 Houston, TX 77046  
 Reference #: PR Alpine Eagle 25948 NSP  
 Item ID: PR Alpine Eagle 25948 NSP



February 17, 2026

Dear Simple Certified:

The following is in response to your request for proof of delivery on your item with the tracking number: **9414 8362 0855 1294 9768 25.**

**Item Details**

**Status:** Delivered, Individual Picked Up at Post Office  
**Status Date / Time:** February 17, 2026, 11:30 am  
**Location:** ARTESIA, NM 88210  
**Postal Product:** First-Class Mail®  
**Extra Services:** Certified Mail™  
 Return Receipt Electronic  
**Recipient Name:** Panhandle Properties LLC

**Recipient Signature**

Signature of Recipient:	 M Felker PO BOX 647
Address of Recipient:	ARTESIA, NM 88211-0647

Note: Scanned image may reflect a different destination address due to Intended Recipient's delivery instructions on file.

Thank you for selecting the United States Postal Service® for your mailing needs. If you require additional assistance, please contact your local Post Office™ or a Postal representative at 1-800-222-1811.

Sincerely,  
United States Postal Service®  
475 L'Enfant Plaza SW  
Washington, D.C. 20260-0004

Panhandle Properties, LLC PO BOX 647 Artesia, NM 88211 Reference #: PR Alpine Eagle 25948 NSP Item ID: PR Alpine Eagle 25948 NSP
--



February 17, 2026

Dear Simple Certified:

The following is in response to your request for proof of delivery on your item with the tracking number: **9414 8362 0855 1294 9768 49.**

**Item Details**

**Status:** Delivered, Individual Picked Up at Post Office  
**Status Date / Time:** February 17, 2026, 9:48 am  
**Location:** ARTESIA, NM 88210  
**Postal Product:** First-Class Mail®  
**Extra Services:** Certified Mail™  
 Return Receipt Electronic  
**Recipient Name:** Santo Legado LLC

**Recipient Signature**

Signature of Recipient:	 PO BOX 1020 ARTESIA, NM 88211-1020
Address of Recipient:	

Note: Scanned image may reflect a different destination address due to Intended Recipient's delivery instructions on file.

Thank you for selecting the United States Postal Service® for your mailing needs. If you require additional assistance, please contact your local Post Office™ or a Postal representative at 1-800-222-1811.

Sincerely,  
United States Postal Service®  
475 L'Enfant Plaza SW  
Washington, D.C. 20260-0004

Santo Legado, LLC PO Box 1020 Artesia, NM 88211 Reference #: PR Alpine Eagle 25948 NSP Item ID: PR Alpine Eagle 25948 NSP
---



February 18, 2026

Dear Simple Certified:

The following is in response to your request for proof of delivery on your item with the tracking number: **9414 8362 0855 1294 9768 56.**

**Item Details**

**Status:** Delivered to Agent, Front Desk/Reception/Mail Room  
**Status Date / Time:** February 18, 2026, 1:10 pm  
**Location:** HOUSTON, TX 77046  
**Postal Product:** First-Class Mail®  
**Extra Services:** Certified Mail™  
 Return Receipt Electronic

**Recipient Name:** OXY Y 1 Company

**Recipient Signature**

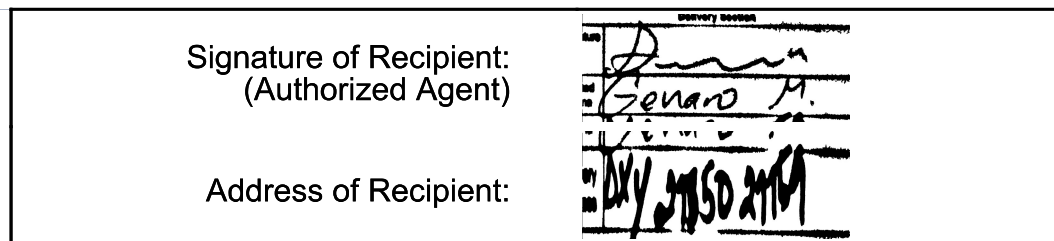

Note: Scanned image may reflect a different destination address due to Intended Recipient's delivery instructions on file.

Thank you for selecting the United States Postal Service® for your mailing needs. If you require additional assistance, please contact your local Post Office™ or a Postal representative at 1-800-222-1811.

Sincerely,  
United States Postal Service®  
475 L'Enfant Plaza SW  
Washington, D.C. 20260-0004

OXY Y-1 Company  
 5 Greenway Plaza  
 Suite 110  
 Houston, TX 77046  
 Reference #: PR Alpine Eagle 25948 NSP  
 Item ID: PR Alpine Eagle 25948 NSP



February 24, 2026



Dear Simple Certified:

The following is in response to your request for proof of delivery on your item with the tracking number: **9414 8362 0855 1294 9768 63.**

**Item Details**

<b>Status:</b>	Delivered, Left with Individual
<b>Status Date / Time:</b>	February 24, 2026, 1:44 pm
<b>Location:</b>	MIDLAND, TX 79701
<b>Postal Product:</b>	First-Class Mail®
<b>Extra Services:</b>	Certified Mail™
	Return Receipt Electronic
<b>Recipient Name:</b>	PBEX LLC

**Recipient Signature**

<p>Signature of Recipient: </p> <p>Address of Recipient: </p>
---

Note: Scanned image may reflect a different destination address due to Intended Recipient's delivery instructions on file.

Thank you for selecting the United States Postal Service® for your mailing needs. If you require additional assistance, please contact your local Post Office™ or a Postal representative at 1-800-222-1811.

Sincerely,  
United States Postal Service®  
475 L'Enfant Plaza SW  
Washington, D.C. 20260-0004

<p>PBEX, LLC 223 W. Wall Street STE 900 Midland, TX 79705 Reference #: PR Alpine Eagle 25948 NSP Item ID: PR Alpine Eagle 25948 NSP</p>
---



February 17, 2026

Dear Simple Certified:

The following is in response to your request for proof of delivery on your item with the tracking number: **9414 8362 0855 1294 9768 87**.

**Item Details**

**Status:** Delivered, Individual Picked Up at Postal Facility  
**Status Date / Time:** February 17, 2026, 11:10 am  
**Location:** ARTESIA, NM 88211  
**Postal Product:** First-Class Mail®  
**Extra Services:** Certified Mail™  
 Return Receipt Electronic  
**Recipient Name:** Sharbro Energy LLC

**Recipient Signature**

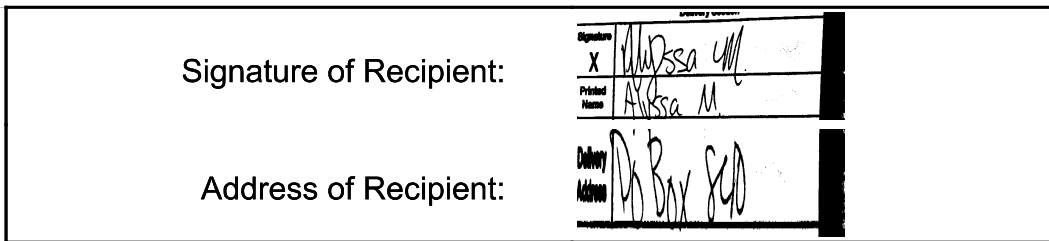

Note: Scanned image may reflect a different destination address due to Intended Recipient's delivery instructions on file.

Thank you for selecting the United States Postal Service® for your mailing needs. If you require additional assistance, please contact your local Post Office™ or a Postal representative at 1-800-222-1811.

Sincerely,  
United States Postal Service®  
475 L'Enfant Plaza SW  
Washington, D.C. 20260-0004

Sharbro Energy, LLC  
 PO Box 840  
 Artesia, NM 88211  
 Reference #: PR Alpine Eagle 25948 NSP  
 Item ID: PR Alpine Eagle 25948 NSP



February 17, 2026



Dear Simple Certified:

The following is in response to your request for proof of delivery on your item with the tracking number: **9414 8362 0855 1294 9769 00.**

**Item Details**

<b>Status:</b>	Delivered, Left with Individual
<b>Status Date / Time:</b>	February 17, 2026, 12:54 pm
<b>Location:</b>	SANTA FE, NM 87501
<b>Postal Product:</b>	First-Class Mail®
<b>Extra Services:</b>	Certified Mail™ Return Receipt Electronic
<b>Recipient Name:</b>	Tulipan LLC

**Recipient Signature**

<p>Signature of Recipient: </p> <p>Address of Recipient: </p>
--

Note: Scanned image may reflect a different destination address due to Intended Recipient's delivery instructions on file.

Thank you for selecting the United States Postal Service® for your mailing needs. If you require additional assistance, please contact your local Post Office™ or a Postal representative at 1-800-222-1811.

Sincerely,  
United States Postal Service®  
475 L'Enfant Plaza SW  
Washington, D.C. 20260-0004

<p>Tulipan LLC 428 Sandoval Suite 200 Santa Fe, NM 87501 Reference #: PR Alpine Eagle 25948 NSP Item ID: PR Alpine Eagle 25948 NSP</p>
--



February 14, 2026

Dear Simple Certified:

The following is in response to your request for proof of delivery on your item with the tracking number: **9414 8362 0855 1294 9769 24.**

**Item Details**

**Status:** Delivered, PO Box  
**Status Date / Time:** February 14, 2026, 11:20 am  
**Location:** OKLAHOMA CITY, OK 73102  
**Postal Product:** First-Class Mail®  
**Extra Services:** Certified Mail™  
 Return Receipt Electronic  
**Recipient Name:** WPX Energy Permian LLC

**Recipient Signature**

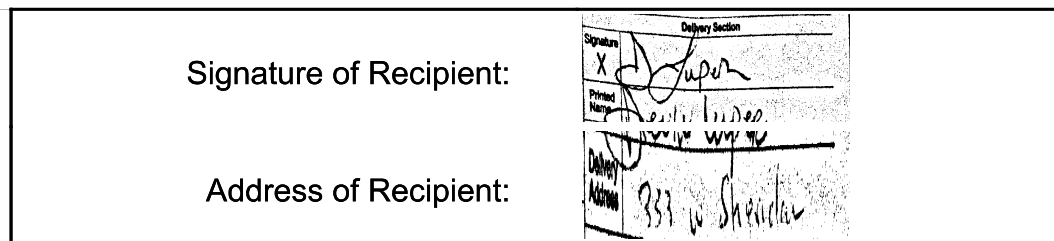

Note: Scanned image may reflect a different destination address due to Intended Recipient's delivery instructions on file.

Thank you for selecting the United States Postal Service® for your mailing needs. If you require additional assistance, please contact your local Post Office™ or a Postal representative at 1-800-222-1811.

Sincerely,  
United States Postal Service®  
475 L'Enfant Plaza SW  
Washington, D.C. 20260-0004

WPX Energy Permian, LLC  
 333 West Sheridan Ave  
 Oklahoma City, OK 73102  
 Reference #: PR Alpine Eagle 25948 NSP  
 Item ID: PR Alpine Eagle 25948 NSP



February 19, 2026

Dear Simple Certified:

The following is in response to your request for proof of delivery on your item with the tracking number: **9414 8362 0855 1294 9769 31.**

**Item Details**

**Status:** Delivered, Individual Picked Up at Post Office  
**Status Date / Time:** February 19, 2026, 11:02 am  
**Location:** ARTESIA, NM 88210  
**Postal Product:** First-Class Mail®  
**Extra Services:** Certified Mail™  
 Return Receipt Electronic  
**Recipient Name:** Tinian Oil Gas LLC

**Recipient Signature**

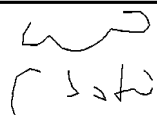
Signature of Recipient:	 PO BOX 900 <small>ARTESIA, NM 88211-0900</small>
Address of Recipient:	

Note: Scanned image may reflect a different destination address due to Intended Recipient's delivery instructions on file.

Thank you for selecting the United States Postal Service® for your mailing needs. If you require additional assistance, please contact your local Post Office™ or a Postal representative at 1-800-222-1811.

Sincerely,  
United States Postal Service®  
475 L'Enfant Plaza SW  
Washington, D.C. 20260-0004

Tinian Oil & Gas, LLC PO Box 900 Artesia, NM 88211 Reference #: PR Alpine Eagle 25948 NSP Item ID: PR Alpine Eagle 25948 NSP
--



February 17, 2026

Dear Simple Certified:

The following is in response to your request for proof of delivery on your item with the tracking number: **9414 8362 0855 1294 9769 48.**

**Item Details**

**Status:** Delivered, Individual Picked Up at Post Office  
**Status Date / Time:** February 17, 2026, 12:59 pm  
**Location:** ARTESIA, NM 88210  
**Postal Product:** First-Class Mail®  
**Extra Services:** Certified Mail™  
 Return Receipt Electronic  
**Recipient Name:** Vladin LLC

**Recipient Signature**

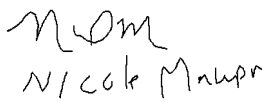
Signature of Recipient:	 Nicole Manup PO BOX 100 ARTESIA, NM 88211-0100
Address of Recipient:	

Note: Scanned image may reflect a different destination address due to Intended Recipient's delivery instructions on file.

Thank you for selecting the United States Postal Service® for your mailing needs. If you require additional assistance, please contact your local Post Office™ or a Postal representative at 1-800-222-1811.

Sincerely,  
United States Postal Service®  
475 L'Enfant Plaza SW  
Washington, D.C. 20260-0004

Vladin, LLC PO Box 100 Artesia, NM 88211 Reference #: PR Alpine Eagle 25948 NSP Item ID: PR Alpine Eagle 25948 NSP
--



February 14, 2026

Dear Simple Certified:

The following is in response to your request for proof of delivery on your item with the tracking number: **9414 8362 0855 1294 9769 62.**

**Item Details**

<b>Status:</b>	Delivered, Left with Individual
<b>Status Date / Time:</b>	February 14, 2026, 2:19 pm
<b>Location:</b>	CARLSBAD, NM 88220
<b>Postal Product:</b>	First-Class Mail®
<b>Extra Services:</b>	Certified Mail™ Return Receipt Electronic
<b>Recipient Name:</b>	Xplor Resources LLC

**Recipient Signature**

<p>Signature of Recipient:</p>  <p>Address of Recipient:</p>	 <p>1104 N SHORE DR, CARLSBAD, NM 88220</p>
--	---

Note: Scanned image may reflect a different destination address due to Intended Recipient's delivery instructions on file.

Thank you for selecting the United States Postal Service® for your mailing needs. If you require additional assistance, please contact your local Post Office™ or a Postal representative at 1-800-222-1811.

Sincerely,  
United States Postal Service®  
475 L'Enfant Plaza SW  
Washington, D.C. 20260-0004

<p>Xplor Resources, LLC 1104 N Shore Drive Carlsbad, NM 88220 Reference #: PR Alpine Eagle 25948 NSP Item ID: PR Alpine Eagle 25948 NSP</p>
---



February 18, 2026

Dear Simple Certified:

The following is in response to your request for proof of delivery on your item with the tracking number: **9414 8362 0855 1294 9769 79.**

**Item Details**

**Status:** Delivered, Individual Picked Up at Post Office  
**Status Date / Time:** February 18, 2026, 9:33 am  
**Location:** ARTESIA, NM 88210  
**Postal Product:** First-Class Mail®  
**Extra Services:** Certified Mail™  
 Return Receipt Electronic  
**Recipient Name:** Yates Industries LLC

**Recipient Signature**

Signature of Recipient:	 FRANCIS MOREAU
Address of Recipient:	PO BOX 1091 <small>ARTESIA, NM 88211-1091</small>

Note: Scanned image may reflect a different destination address due to Intended Recipient's delivery instructions on file.

Thank you for selecting the United States Postal Service® for your mailing needs. If you require additional assistance, please contact your local Post Office™ or a Postal representative at 1-800-222-1811.

Sincerely,  
United States Postal Service®  
475 L'Enfant Plaza SW  
Washington, D.C. 20260-0004

Yates Industries, LLC PO Box 1091 Artesia, NM 88211 Reference #: PR Alpine Eagle 25948 NSP Item ID: PR Alpine Eagle 25948 NSP
---



February 17, 2026



Dear Simple Certified:

The following is in response to your request for proof of delivery on your item with the tracking number: **9414 8362 0855 1294 9769 93.**

**Item Details**

<b>Status:</b>	Delivered, Front Desk/Reception/Mail Room
<b>Status Date / Time:</b>	February 17, 2026, 3:43 pm
<b>Location:</b>	FORT WORTH, TX 76102
<b>Postal Product:</b>	First-Class Mail®
<b>Extra Services:</b>	Certified Mail™ Return Receipt Electronic
<b>Recipient Name:</b>	Zorro Partners Ltd

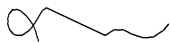
**Recipient Signature**

Signature of Recipient:	 
Address of Recipient:	616 TEXAS ST, FORT WORTH, TX 76102

Note: Scanned image may reflect a different destination address due to Intended Recipient's delivery instructions on file.

Thank you for selecting the United States Postal Service® for your mailing needs. If you require additional assistance, please contact your local Post Office™ or a Postal representative at 1-800-222-1811.

Sincerely,  
United States Postal Service®  
475 L'Enfant Plaza SW  
Washington, D.C. 20260-0004

Zorro Partners, Ltd 616 Texas Street Fort Worth, TX 76102 Reference #: PR Alpine Eagle 25948 NSP Item ID: PR Alpine Eagle 25948 NSP
---

# Affidavit of Publication

# Copy of Publication:

No. 84800

State of New Mexico

County of Eddy:

**Adrian Hedden**

being duly sworn, says that he is the **Publisher**

of the Carlsbad Current Argus, a weekly newspaper of

general circulation, published in English at Carlsbad,

said county and state, and that the hereto attached

### Legal Ad

was published in a regular and entire issue of the said

Carlsbad Current Argus, a weekly newspaper duly qualified

for that purpose within the meaning of Chapter 167 of

the 1937 Session Laws of the state of New Mexico for

1 Consecutive weeks/day on the same

day as follows:

First Publication February 17, 2026

Second Publication \_\_\_\_\_

Third Publication \_\_\_\_\_

Fourth Publication \_\_\_\_\_

Fifth Publication \_\_\_\_\_

Sixth Publication \_\_\_\_\_

Seventh Publication \_\_\_\_\_

Eighth Publication \_\_\_\_\_

Subscribed and sworn before me this

17th day of February 2026

LATISHA ROMINE  
Notary Public, State of New Mexico  
Commission No. 1076338  
My Commission Expires  
05-12-2027

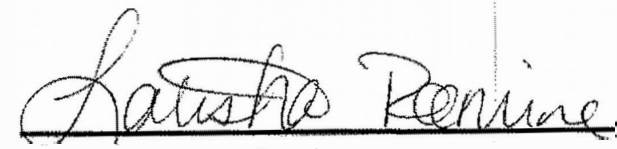

Latisha Romine

Notary Public, Eddy County, New Mexico

This is to notify all interested parties, including: Bureau of Land Management; New Mexico State Land Office; EOG Resources, Inc.; MRC Delaware Resources, LLC; Riley Exploration Permian, LLC; WPX Energy Permian LLC; 801, LLC; Ard Energy; Bank of America, as Trustee of the Delmar Hudson Lewis Living Trust; Blue Star Oil & Gas, LLC; COG Operating LLC; Concho Oil & Gas LLC; Contango Resources, Ind.; Devon Energy Production Company, LP; Headington Royalty, Inc.; Jalapeno Corporation; Javelina Partners; Josephine T. Hudson Testamentary Trust FBO J. Terrell Ard; Marathon Oil Permian LLC; Marathon Oil Company; Margaret V. Dowling, SP; Marigold LLLP; MRC Delaware Resources, LLC; Occidental Permian, Limited Partnership; OXY Y-1 Company; Panhandle Properties, LLC; PBEX, LLC; Powderhorn Assets, LLC; Riley Exploration-Permian, LLC; Santo Legado, LLC; Sharbro Energy, LLC; Ted & Charlotte Bosecker; Tinian Oil & Gas, LLC; Tulipan, LLC; Vladin, LLC; Westway Petro; Will Stripling, as Trustee of Lindys Living Trust; WPX Energy Permian, LLC; Xplor Resources, LLC; Yates Industries, LLC; Zorro Partners, Ltd; and their successors and assigns, that the New Mexico Oil Conservation Division will conduct a hearing on the applications submitted by Permian Resources Operating, LLC, (Applicant) for Case No. 25948. The hearing will be conducted on March 5, 2026, in a hybrid fashion, both virtually and in person at the Energy, Minerals, and Natural Resources Department, 1st Floor, Santa Fe, NM 87505. To participate virtually, see the instructions posted on the OCD website: <https://www.emnrd.nm.gov/ocd/hearing-info/>. In Case No. 25948, Applicant seeks an order pooling all uncommitted interests in the Wolfcamp formation underlying a 480-acre, more or less, non-standard horizontal spacing unit comprised of the S/2 N/2 of Section 7, Township 19 South, Range 28 East, and the S/2 N/2 of Sections 11 and 12, Township 19 South, Range 27 East, Eddy County, New Mexico (Unit). The Unit will be dedicated to the **Alpine Eagle 7-11 State Com 202H** well (Well), which will produce from a first take point located in the SE/4 NE/4 (Unit H) of Section 7, Township 19 South, Range 28 East, to a last take point located in the SW/4 NW/4 (Unit E) of Section 11, Township 19 South, Range 27 East. The completed interval of the Well will be unorthodox. Applicant requests approval of a non-standard horizontal spacing unit pursuant to Rule 19.15.16.15(B)(5) NMAC, which will create cost efficiencies, prevent waste, and protect correlative rights. Also to be considered will be the cost of drilling and completing the Well and the allocation of the cost, the designation of Applicant as operator of the Well, and a 200% charge for the risk involved in drilling and completing the Well. The Well is located approximately 17 miles north of Carlsbad, New Mexico.  
84800-Published in Carlsbad Current Argus Feb.17, 2026.

Permian Resources Operating, LLC  
Case No. 25948  
Exhibit C-4