

**STATE OF NEW MEXICO
DEPARTMENT OF ENERGY, MINERALS AND NATURAL RESOURCES
OIL CONSERVATION DIVISION**

**APPLICATION OF MEWBOURNE OIL COMPANY
FOR COMPULSORY POOLING,
EDDY COUNTY, NEW MEXICO.**

CASE NO. 25975

NOTICE OF AMENDED EXHIBIT PACKET

As requested by the Oil Conservation Division at the March 5, 2026 hearing, Mewbourne Oil Company is submitting the following Amended Exhibit Packet which includes an Amended Compulsory Pooling Checklist.

Respectfully submitted,

HARDY McLEAN LLC

/s/ Dana S. Hardy _____

Dana S. Hardy

Jaclyn M. McLean

Yarithza Peña

125 Lincoln Ave, Ste. 223

Santa Fe, NM 87501

Phone: (505) 230-4410

dhardy@hardymclean.com

jmclean@hardymclean.com

ypena@hardymclean.com

Counsel for Admiral Permian Operating, LLC

CERTIFICATE OF SERVICE

I hereby certify that a true and correct copy of the foregoing was served on the following
counsel of record via electronic mail on March 5, 2026:

Elizabeth Ryan
Keri L. Hatley
ConocoPhillips
1048 Paseo de Peralta
Santa Fe, New Mexico 87501
(505) 780-8000
beth.ryan@conocophillips.com
keri.hatley@conocophillips.com
*Attorneys for COG Operating LLC,
Concho Oil & Gas LLC, and
Marathon Oil Permian, LLC*

/s/ Dana S. Hardy _____

Dana S. Hardy

**STATE OF NEW MEXICO
DEPARTMENT OF ENERGY, MINERALS AND NATURAL RESOURCES
OIL CONSERVATION DIVISION**

**APPLICATION OF MEWBOURNE OIL
COMPANY FOR COMPULSORY POOLING,
EDDY COUNTY, NEW MEXICO.**

CASE NO. 25975

EXHIBIT INDEX

Compulsory Pooling Checklist

Exhibit A	Self-Affirmed Statement of Braxton Blandford
A-1	Application & Proposed Notice of Hearing
A-2	C-102s
A-3	Plat of Tracts, Tract Ownership, Applicable Lease Numbers, Unit Recapitulation, Pooled Parties
A-4	Sample Well Proposal Letter & AFEs
A-5	Chronology of Contact
A-6	Ownership Commitment Exhibit
Exhibit B	Self-Affirmed Statement of Tyler Hill
B-1	Location Map
B-2	Subsea Structure Map
B-3	Stratigraphic Cross-Section
Exhibit C	Self-Affirmed Statement of Jaclyn M. McLean
C-1	Notice Letter to All Interested Parties Sent February 12, 2026
C-2	Postal Delivery Report
C-3	Electronic Return Receipts
C-4	Affidavit of Publication for February 17, 2026

COMPULSORY POOLING APPLICATION CHECKLIST	
ALL INFORMATION IN THE APPLICATION MUST BE SUPPORTED BY SIGNED AFFIDAVITS	
Case: 25975	APPLICANT'S RESPONSE
Date: March 5, 2026	
Applicant	Mewbourne Oil Company
Designated Operator & OGRID (affiliation if applicable)	Mewbourne Oil Company (OGRID No. 14744)
Applicant's Counsel:	Hardy McLean LLC
Case Title:	Application of Mewbourne Oil Company, for Compulsory Pooling, Eddy County, New Mexico.
Entries of Appearance/Intervenors:	COG Operating LLC, Concho Oil & Gas LLC, and Marathon Oil Permian, LLC
Well Family	Iceman 24/23 Fed Com
Formation/Pool	
Formation Name(s) or Vertical Extent:	Wolfcamp
Primary Product (Oil or Gas):	Gas
Pooling this vertical extent:	Wolfcamp
Pool Name and Pool Code:	Purple Sage; Wolfcamp Pool (Code 98220)
Well Location Setback Rules:	Order No. R-14262
Spacing Unit	
Type (Horizontal/Vertical)	Horizontal
Size (Acres)	480-acre
Building Blocks:	Half-sections
Orientation:	East to West
Description: TRS/County	N/2 of Section 24, the NE/4 of Section 23, Township 23 South, Range 26 East, Eddy County.
Standard Horizontal Well Spacing Unit (Y/N), If No, describe <u>and is approval of non-standard unit requested in this application?</u>	Yes.
Other Situations	
Depth Severance: Y/N. If yes, description	N/A
Proximity Tracts: If yes, description	N/A
Proximity Defining Well: if yes, description	N/A
Applicant's Ownership in Each Tract	Exhibit A-3
Well(s)	
Name & API (if assigned), surface and bottom hole location, footages, completion target, orientation, completion status (standard or non-standard)	Add wells as needed
Well #1	Iceman 24/23 Fed Com #712H (API # pending) SHL: 1,980' FNL & 260' FEL (Unit H), Section 24, T23S, R26E BHL: 1,200' FNL & 2,341' FWL (Unit B), Section 23, T23S, R26E Completion Target: Wolfcamp (Approx. 8,871' TVD)
AFE Capex and Operating Costs	
Drilling Supervision/Month \$	\$10,000
Production Supervision/Month \$	\$1,000
Justification for Supervision Costs	Exhibit A-4
Requested Risk Charge	200%
Notice of Hearing	
Proposed Notice of Hearing	Exhibit A-1
Proof of Mailed Notice of Hearing (20 days before hearing)	Exhibits C-1, C-2, C-3
Proof of Published Notice of Hearing (10 days before hearing)	Exhibit C-4
Ownership Determination	
Land Ownership Schematic of the Spacing Unit	Exhibit A-3
Tract List (including lease numbers and owners)	Exhibit A-3
If approval of Non-Standard Spacing Unit is requested, Tract List (including lease numbers and owners) of Tracts subject to notice requirements.	N/A
Pooled Parties (including ownership type)	Exhibit A-3
Unlocatable Parties to be Pooled	Exhibit A; Exhibit C
Ownership Depth Severance (including percentage above & below)	N/A

Joinder	
Sample Copy of Proposal Letter	Exhibit A-4
List of Interest Owners (ie Exhibit A of JOA)	Exhibit A-3
Chronology of Contact with Non-Joined Working Interests	Exhibit A-5
Overhead Rates In Proposal Letter	Exhibit A-4
Cost Estimate to Drill and Complete	Exhibit A-4
Cost Estimate to Equip Well	Exhibit A-4
Cost Estimate for Production Facilities	Exhibit A-4
Geology	
Summary (including special considerations)	Exhibit B
Spacing Unit Schematic	Exhibit B-1
Gunbarrel/Lateral Trajectory Schematic	N/A
Well Orientation (with rationale)	Exhibit B
Target Formation	Exhibit B
HSU Cross Section	Exhibit B-2
Depth Severance Discussion	N/A
Forms, Figures and Tables	
C-102	Exhibit A-2
Tracts	Exhibit A-3
Summary of Interests, Unit Recapitulation (Tracts)	Exhibit A-3
General Location Map (including basin)	Exhibit B-1
Well Bore Location Map	Exhibit B-1
Structure Contour Map - Subsea Depth	Exhibit B-2
Cross Section Location Map (including wells)	Exhibit B-2
Cross Section (including Landing Zone)	Exhibit B-3
Additional Information	
Special Provisions/Stipulations	N/A
CERTIFICATION: I hereby certify that the information provided in this checklist is complete and accurate.	
Printed Name (Attorney or Party Representative):	Dana S. Hardy
Signed Name (Attorney or Party Representative):	/s/ Dana S. Hardy
Date:	2/24/2026

**STATE OF NEW MEXICO
DEPARTMENT OF ENERGY, MINERALS AND NATURAL RESOURCES
OIL CONSERVATION DIVISION**

**APPLICATION OF MEWBOURNE OIL
COMPANY FOR COMPULSORY POOLING,
EDDY COUNTY, NEW MEXICO.**

Case No. 25975

SELF-AFFIRMED STATEMENT OF BRAXTON BLANDFORD

1. I am a Landman with Mewbourne Oil Company (“Mewbourne”). I am over 18 years of age, have personal knowledge of the matters addressed herein, and am competent to provide this Self-Affirmed Statement. I have previously testified before the New Mexico Oil Conservation Division (“Division”), and my credentials as an expert in petroleum land matters were accepted and made a matter of record.

2. I am familiar with the land matters involved in the above-referenced case. Copies of Mewbourne’s Application and proposed hearing notice are attached as **Exhibit A-1**.

3. None of the parties proposed to be pooled indicated opposition to this matter proceeding by affidavit, therefore I do not expect any opposition at hearing.

4. Mewbourne applies for an order pooling all uncommitted interests within the Wolfcamp formation underlying a 480-acre, more or less, standard horizontal spacing unit comprised of the N/2 of Section 24 and the NE/4 of Section 23, Township 23 South, Range 26 East, Eddy County, New Mexico (“Unit”).

5. The Unit will be dedicated to the **Iceman 24/22 Fed Com #712H** well (“Well”), which will be drilled from a surface hole location in the SE/4 NE/4 (Unit H) of Section 24 to a bottom hole location in the NW/4 NE/4 (Unit B) of Section 23.

6. The completed interval of the Well will be orthodox.

7. **Exhibit A-2** is the C-102 for the Well.

**Mewbourne Oil Company
Case No. R-25975
Exhibit A**

8. **Exhibit A-3** is a plat that identifies ownership by tract in the Unit. This exhibit also includes any applicable lease numbers, a unit recapitulation, and the interests Mewbourne seeks to pool highlighted in yellow.

9. **Exhibit A-4** is a sample well proposal letter and AFE sent to the working interest owners. The estimated costs reflected on the AFE are fair and reasonable and comparable to the cost of other wells of similar depth and length drilled in the subject formation in the area.

10. Mewbourne has conducted a diligent search of all county public records, including phone directories, internet searches, and computer databases, to identify addresses and contact information for each interest owner it seeks to pool. While Mewbourne believes it located valid addresses for most of the parties it seeks to pool, some of the parties are unlocatable. Mewbourne has provided the names, and last known addresses where applicable, to our outside counsel, Hardy McLean LLC, so that they could attempt notice through certified mail and by publication in the local newspaper.

11. In my opinion, Mewbourne made a good-faith effort to reach voluntary joinder of uncommitted interests in the Well as demonstrated by the chronology of contact provided in **Exhibit A-5**.

12. Mewbourne requests overhead and administrative rates of \$10,000.00 per month while the Well is being drilled and \$1,000.00 per month while the Well is producing. These rates are fair and are comparable to the rates charged by Mewbourne and other operators in the vicinity.

13. The Ownership Commitment Exhibit is attached as **Exhibit A-6**. This exhibit includes a list of all owners in the Unit and identifies each owner's ownership status, whether the owner has committed to the proposed spacing unit, and the type of commitment, *i.e.*, whether a

signed letter of commitment, joint operating agreement, or verbal agreement. Exhibit C also identifies when notice of this hearing was sent to each interest owner by Hardy McLean LLC.

14. The attached exhibits were either prepared by me or under my supervision or were compiled from company business records.

15. In my opinion, the granting of Mewbourne's application would serve the interests of conservation, the protection of correlative rights, and the prevention of waste.

16. I understand this Self-Affirmed Statement will be used as written testimony in this case. I affirm that my testimony above is true and correct and is made under penalty of perjury under the laws of the State of New Mexico. My testimony is made as of the date handwritten next to my signature below.



Braxton Blandford



Date

**STATE OF NEW MEXICO
DEPARTMENT OF ENERGY, MINERALS AND NATURAL RESOURCES
OIL CONSERVATION DIVISION**

**APPLICATION OF MEWBOURNE OIL
COMPANY FOR COMPULSORY POOLING,
EDDY COUNTY, NEW MEXICO**

CASE NO. 25975

APPLICATION

Pursuant to NMSA § 70-2-17, Mewbourne Oil Company, (OGRID No. 14744) (“Mewbourne” or “Applicant”) applies for an order pooling all uncommitted interests in the Wolfcamp formation underlying a 480-acre, more or less, standard horizontal spacing unit comprised of the N/2 of Section 24 and the NE/4 of Section 23, Township 23 South, Range 26 East, Eddy County, New Mexico (“Unit”). In support of its application, Mewbourne states the following.

1. Applicant is a working interest owner in the Unit and has the right to drill wells thereon.
2. The Unit will be dedicated to the **Iceman 24/22 Fed Com #712H** well (“Well”), which will be drilled from a surface hole location in the SE/4 NE/4 (Unit H) of Section 24, to a bottom hole location in the NW/4 NE/4 (Unit B) of Section 23.
3. The completed interval of the Well will be orthodox.
4. Applicant has undertaken diligent, good faith efforts to obtain voluntary agreements from all interest owners to participate in the drilling of the Well but has been unable to obtain voluntary agreements from all interest owners.
5. The pooling of uncommitted interests will avoid the drilling of unnecessary wells, prevent waste, and protect correlative rights.

**Mewbourne Oil Company
Case No. R-25975
Exhibit A-1**

6. In order to allow Applicant to obtain its just and fair share of the oil and gas underlying the subject lands, all uncommitted interests in the Unit should be pooled and Applicant should be designated as operator of the Well and the Unit.

WHEREFORE, Applicant requests that this application be set for hearing before an Examiner of the Oil Conservation Division on March 5, 2026, and, after notice and hearing as required by law, the Division enter an order:

- A. Pooling all uncommitted interests in the Unit;
- B. Approving the Well in the Unit;
- C. Designating Applicant as operator of the Unit and the Well to be drilled thereon;
- D. Authorizing Applicant to recover its costs of drilling, equipping and completing the Well;
- E. Approving the actual operating charges and costs of supervision while drilling and after completion, together with a provision adjusting the rates pursuant to the COPAS accounting procedures; and
- F. Imposing a 200% penalty for the risk assumed by Applicant in drilling and completing the Well against any working interest owner who does not voluntarily participate in the drilling of the Well.

Respectfully submitted,

HARDY MCLEAN LLC

/s/ Dana S. Hardy_____

Dana S. Hardy
Jaclyn M. McLean
Yarithza Peña
125 Lincoln Ave., Ste. 223
Santa Fe, NM 87501
Phone: (505) 230-4410
dhardy@hardymclean.com

jmclean@hardymclean.com
ypena@hardymclean.com

COUNSEL FOR MEWBOURNE OIL COMPANY

Application of Mewbourne Oil Company for Compulsory Pooling, Eddy County, New Mexico. Applicant seeks an order pooling all uncommitted interests in the Wolfcamp formation underlying an 480.00-acre, more or less, standard horizontal spacing unit comprised of the N/2 of Section 24 and the NE/4 of Section 23, Township 23 South, Range 26 East, Eddy County, New Mexico (“Unit”). The Unit will be dedicated to the **Iceman 24/22 Fed Com #712H** well (“Well”), which will be drilled from a surface hole location in the SE/4 NE/4 (Unit H) of Section 24, to a bottom hole location in the NE/4 NW/4 (Unit C) of Section 23. The completed interval of the Well will be orthodox. Also to be considered will be the cost of drilling and completing the Well, the allocation of the costs, the designation of Applicant as operator of the Well and the Unit, and a 200% charge for the risk involved in drilling and completing the Well. The Well is located approximately 21 miles East-Southeast of Artesia, New Mexico.

ACREAGE DEDICATION PLATS

This grid represents a standard section. You may superimpose a non-standard section, or larger area, over this grid. Operators must outline the dedicated acreage in a red box, clearly show the well surface location and bottom hole location, if it is a directionally drilled, with the dimensions from the section lines in the cardinal directions. If this is a horizontal wellbore show on this plat the location of the First Take Point and Last Take Point, and the point within the Completed interval (other than the First Take Point or Last Take Point) that is closest to any outer boundary of the tract.

Surveyors shall use the latest United States government survey or dependent resurvey. Well locations will be in reference to the New Mexico Principal Meridian. If the land is not surveyed, contact the OCD Engineering Bureau. Independent subdivision surveys will not be acceptable.

ICEMAN 24/23 FED COM #712H

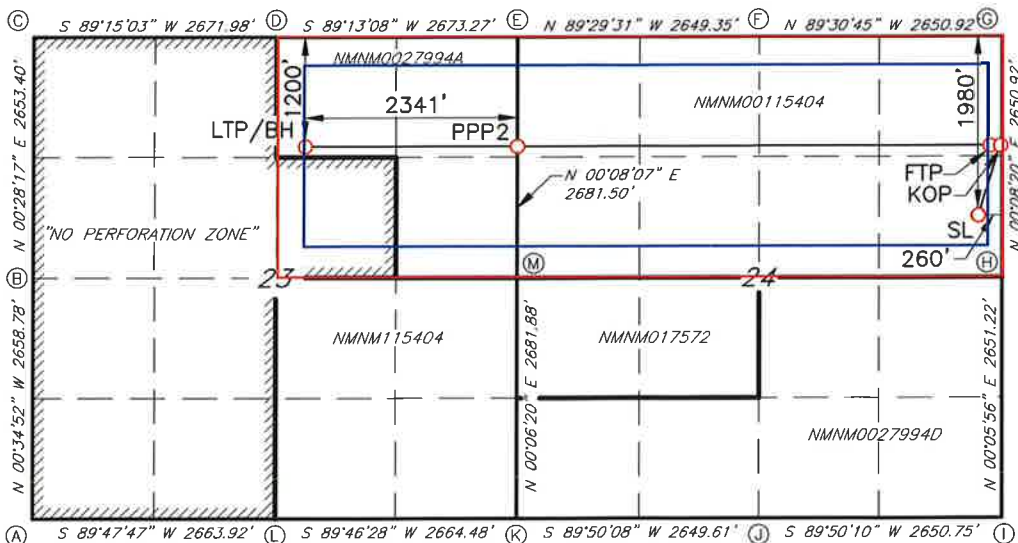

CORNER DATA
NAD 83 GRID - NM EAST

SURFACE LOCATION

1980' FNL & 260' FEL (SEC.24)
N: 469964.4 - E: 570588.8

LAT: 32.2919705° N
LONG: 104.2386694° W

KICK OFF POINT (KOP)

1200' FNL & 10' FEL (SEC.24)
N: 470742.1 - E: 570840.6

LAT: 32.2941077° N
LONG: 104.2378522° W

FIRST TAKE POINT (FTP)

1200' FNL & 100' FEL (SEC.24)
N: 470742.9 - E: 570750.7

LAT: 32.2941100° N
LONG: 104.2381434° W

PENETRATION POINT 2 (PP2)

1236' FNL & 0' FEL (SEC.23)
N: 470752.0 - E: 565551.9

LAT: 32.2941466° N
LONG: 104.2549683° W

LAST TAKE POINT/BOTTOM HOLE (LTP/BH)

1200' FNL & 2341' FEL (SEC.23)
N: 470756.1 - E: 563211.7

LAT: 32.2941624° N
LONG: 104.2625418° W

CORNER DATA
NAD 83 GRID - NM EAST

- | | |
|--|--|
| A: FOUND BRASS CAP "1943"
N: 466605.8 - E: 560216.4 | H: FOUND BRASS CAP "1943"
N: 469291.5 - E: 570847.1 |
| B: FOUND BRASS CAP "1943"
N: 469263.8 - E: 560189.5 | I: FOUND BRASS CAP "1943"
N: 466640.9 - E: 570842.5 |
| C: FOUND BRASS CAP "1943"
N: 471916.4 - E: 560211.3 | J: FOUND BRASS CAP "1943"
N: 466633.3 - E: 568192.5 |
| D: FOUND BRASS CAP "1943"
N: 471951.3 - E: 562882.4 | K: FOUND BRASS CAP "1943"
N: 466625.7 - E: 565543.5 |
| E: FOUND BRASS CAP "1943"
N: 471987.8 - E: 565554.8 | L: FOUND BRASS CAP "1943"
N: 466615.2 - E: 562879.7 |
| F: FOUND BRASS CAP "1943"
N: 471964.3 - E: 568203.4 | M: FOUND BRASS CAP "1943"
N: 469306.9 - E: 565548.4 |
| G: FOUND BRASS CAP "1943"
N: 471941.7 - E: 570853.5 | |

Section Plat
 Iceman 24/23 Fed Com #712H (W0AB)
 N/2 of Section 24 & NE/4 of Section 23

T23S-R26E, Eddy County, NM

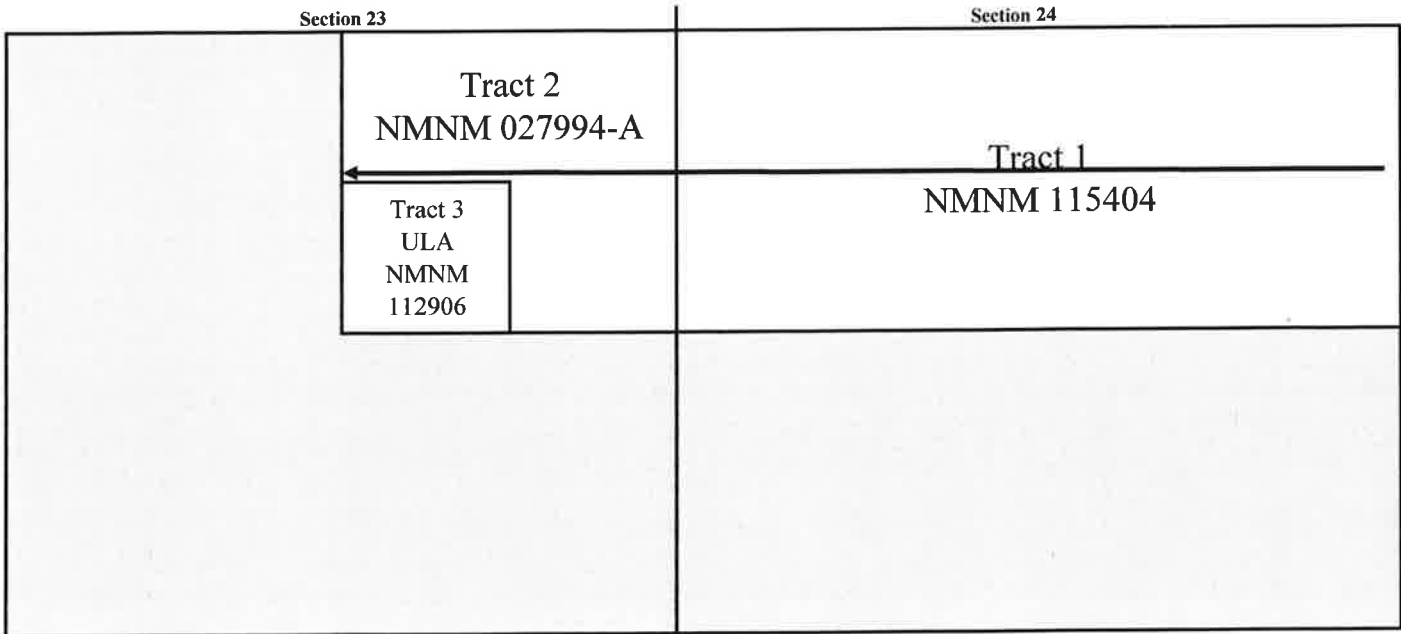

Tract 1: N/2 of Section 24 -
Federal Lease NMNM 115404
 Mewbourne Oil Company

Tract 3: SW/4NE/4 of Section 23 - (ULA) NMNM 112906
 United States of America

Tract 2: N/2NE/4 & SE/4NE/4 of Section 23 -
Federal Lease NMNM 027994-A
 Sarvis Permian Land Fund I, LLC
 Sarvis Rockmont Permian Land Fund, LLC
 Energy Development Corporation
 Hunt Oil Company
 TKM Resources, LLC
 Sigyn Lund
 Lobo Exploration, LLC
 Marathon Oil Permian, LLC
 XTO Holdings, LLC
 William G. McCoy
 Dragisic Legacy, LLP
 O'Neill Properties, Ltd.
 Clare Lundbeck Fraser
 OXTEX, Inc.
 Mary Anderson Boll Family Trust Created U/W/O E.T. Anderson III,
 & Lillian Anderson, Mary Lavelle Anderson, Trustee & the Mary Lavelle
 Anderson Boll Family Trust

Mewbourne Oil Company
Case No. R-25975
Exhibit A-3

RECAPITULATION FOR ICEMAN 24/23 FED COM #712H (W0AB)

Tract Number	Number of Acres Committed	Percentage of Interest in Communitized Area
1	320	66.666667%
2	120	25.000000%
3	40	8.333333%
TOTAL	480	100.000000%

T23S-R26E, Eddy County, NM

Section 23

Section 24

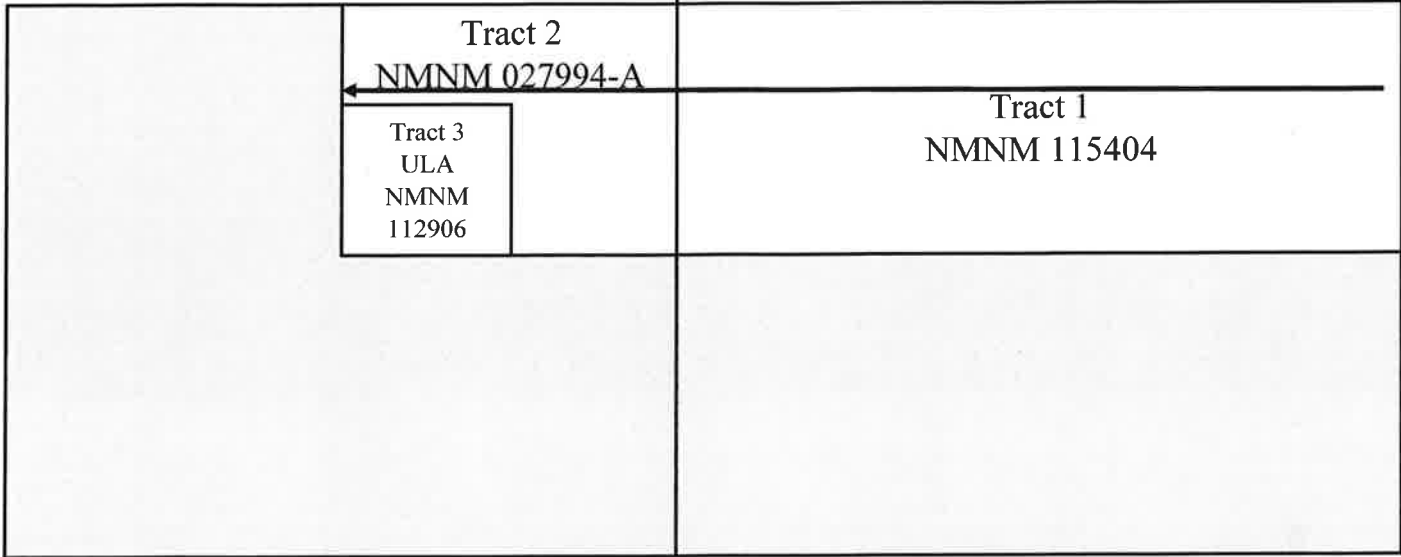

TRACT OWNERSHIP

Iceman 24/23 Fed Com #712H (W0AB)

N/2 of Sections 24 & NE/4 of Section 23

N/2 of Section 24 & NE/4 of Section 23

Wolfcamp Formation:

Owner	% of Leasehold Interest
Mewbourne Oil Company	83.942968%
*Hunt Oil Company 1900 N. Akard St. Dallas, Texas 75201	5.598959%
*XTO Holdings, LLC 22777 Springwoods Village Parkway Spring, Texas 77389	6.250000%
*William G. McCoy 410 W. Ohio Ave. Midland, Texas 79701 Address Unknown	1.562500%
*OXTEX, Inc. 4900 Woodway Dr., Suite 600 Address Unknown Houston, Texas 77057	2.604166%
*Sigyn Lund 410 W. Ohio Ave. Midland, Texas 79701 Address Unknown	0.005469%
*Lobo Exploration, LLC 410 W. Ohio Ave. Midland, Texas 79701 Address Unknown	0.010938%
*Clare Lundbeck Fraser 410 W. Ohio Ave. Midland, Texas 79701 Address Unknown	0.016406%
*Mary Anderson Boll Family Trust Created U/W/O E.T. Anderson III, & Lillian Anderson, Mary Lavelle Anderson, Trustee & the Mary Lavelle Anderson Boll Family Trust 410 W. Ohio Ave. Midland, Texas 79701 Address Unknown	0.008594%
TOTAL	100.000000%

*Parties seeking to pool are highlighted in yellow.

Total Interest Being Pooled: 16.057032%

OWNERSHIP BY TRACT

N/2 of Section 24

Owner	% of Leasehold Interest
Mewbourne Oil Company	100.000000%
TOTAL	100.000000%

N/2NE/4 & SE/4NE/4 of Section 23

Owner	% of Leasehold Interest
Mewbourne Oil Company	35.771875%
Hunt Oil Company	22.395835%
XTO Holdings, LLC	25.000000%
William G. McCoy	6.250000%
OXTEX, Inc.	10.416665%
Sigyn Lund	0.021875%
Lobo Exploration, LLC	0.043750%
Clare Lundbeck Fraser	0.065625%
Mary Anderson Boll Family Trust Created U/W/O E.T. Anderson III, & Lillian Anderson, Mary Lavelle Anderson, Trustee & the Mary Lavelle Anderson Boll Family Trust	0.034375%
TOTAL	100.000000%

SW/4NE/4 of Section 23

Owner

United States of America

% of Leasehold Interest

100.000000%

TOTAL

100.000000%

MEWBOURNE OIL COMPANY

500 WEST TEXAS AVENUE, SUITE 1020
MIDLAND, TEXAS 79701-4279

TELEPHONE (432) 682-3715

May 1, 2025

Via Certified Mail

Hunt Oil Company
1900 N. Akard Street
Dallas, Texas 75201-2300

Re: Proposed Horizontal Wells
Iceman "24/23" Fed Com #712H
Iceman "24/23" Fed Com #714H
Iceman "24/23" Fed Com #716H
Iceman "24/23" Fed Com #718H
All Section 24 & E/2 of Section 23, T23S, R26E
Eddy County, New Mexico

To Whom It May Concern:

Mewbourne Oil Company ("Mewbourne") as Operator, proposes to form a 960.00 acre Working Interest Unit ("WIU") covering all of the captioned Section 24, and the East half (E/2) of the captioned Section 23, for oil and gas production. Mewbourne hereby proposes to drill the captioned wells at the below referenced surface locations (SL) to the referenced bottom hole locations (BHL). The proposed wells will be drilled to a below referenced approximate true vertical depth (TVD) subsurface footage to evaluate the Wolfcamp Formation. The proposed wells will have a corresponding referenced measured depth (MD) listed below. The entire 960.00 acre unit of the captioned Sections 24 & E/2 of 23, will be dedicated to the wells as the proration units.

- Iceman "23/24" Fed Com #712H (W0AB) will have a surface location 1960' FNL & 260' FEL in the captioned Section 24 and a bottom hole location approximately 800' FNL & 2342' FEL in the captioned Section 23. We anticipate drilling to an approximate total vertical depth of 8,764' and an approximate total measured depth of 16,093'. The entire 960.00 acre unit will be dedicated to the well as the proration unit.
- Iceman "23/24" Fed Com #714H (W0HG) will have a surface location 1980' FNL & 260' FEL in the captioned Section 24 and a bottom hole location approximately 2160' FNL & 2339' FEL in the captioned Section 23. We anticipate drilling to an approximate total vertical depth of 8,747' and an approximate total measured depth of 15,982'. The entire 960.00 acre unit will be dedicated to the well as the proration unit.
- Iceman "23/24" Fed Com #716H (W0IJ) will have a surface location 2000' FNL & 260' FEL in the captioned Section 24 and a bottom hole location approximately 1760' FSL & 2337' FEL in the captioned Section 23. We anticipate drilling to an approximate total vertical depth of 8,735' and an approximate total measured depth of 16,140'. The entire 960.00 acre unit will be dedicated to the well as the proration unit.
- Iceman "23/24" Fed Com #718H (W0PO) will have a surface location 2020' FNL & 260' FEL in the captioned Section 24 and a bottom hole location approximately 400' FSL & 2335' FEL in the captioned Section 23. We anticipate drilling to an approximate total vertical depth of 8,726' and an approximate total measured depth of 16,523'. The entire 960.00 acre unit will be dedicated to the well as the proration unit.

Mewbourne Oil Company
Case No. R-25975
Exhibit A-4

Regarding the above, enclosed for your further handling are our AFEs dated March 3, 2025 for the captioned proposed wells. Also, enclosed is a copy of our proposed Operating Agreement dated April 1, 2025 and an extra set of signature pages. In the event your firm elects to participate in the proposed WIU and wells, please execute the enclosed AFEs and extra set of JOA signature pages and return to me within thirty (30) days.

Our proposed Operating Agreement will have COPAS rates of \$10,000/month while drilling, \$1,000/month for a producing well, and a non-consent penalty of 100%/300%.

Should you have any questions regarding the above, please email me at janderson@mewbourne.com or call me at (432) 682-3715.

Sincerely,
MEWBOURNE OIL COMPANY



Josh Anderson, RPL
Landman

MEWBOURNE OIL COMPANY

414 WEST TEXAS AVENUE
MIDLAND, TEXAS 79701

TELEPHONE (432) 682-3715

November 25, 2025

Via Certified Mail

Hunt Oil Company
1900 N. Akard Street
Dallas, Texas 75201-2300

Re: Proposed Horizontal Wells
Iceman "24/23" Fed Com #712H
Iceman "24/22" Fed Com #716H
Iceman "24/22" Fed Com #718H
All Section 24, E/2 of Section 23, & S/2 of Section 22, T23S, R26E
Eddy County, New Mexico

To Whom It May Concern:

Mewbourne Oil Company hereby retracts the previous well proposals for the Iceman "24/23" Fed Com #712H, #714H, #716H, & #718H dated May 1, 2025 and replaces it with the following: Mewbourne Oil Company ("Mewbourne") as Operator, proposes to form a 1,280.00 acre Working Interest Unit ("WIU") covering All of the captioned Section 24, the East half (E/2) of the captioned Section 23, and the South half (S/2) of the captioned Section 22, for oil and gas production. Mewbourne hereby proposes to drill the captioned wells at the below referenced surface locations (SL) to the referenced bottom hole locations (BHL). The proposed wells will be drilled to a below referenced approximate true vertical depth (TVD) subsurface footage to evaluate the Wolfcamp Formation. The proposed wells will have a corresponding referenced measured depth (MD) listed below. The North half (N/2) .480.00 acre unit of the captioned Sections 24 & NE/4 of 23, will be dedicated to the #712H well as the proration unit, and the South half (S/2) 800.00 acre unit of the captioned Sections 24, SE/4 of 23, & the S/2 of 22 will be dedicated to the #716H & #718H wells as the proration unit.

- Iceman "24/23" Fed Com #712H (W0AB) will have a surface location 1980' FNL & 260' FEL in the captioned Section 24 and a bottom hole location approximately 1200' FNL & 2342' FEL in the captioned Section 23. We anticipate drilling to an approximate total vertical depth of 8,871' and an approximate total measured depth of 16,350'. The entire 480.00 acre unit will be dedicated to the well as the proration unit.
- Iceman "24/22" Fed Com #716H (W0IJ) will have a surface location 2000' FNL & 260' FEL in the captioned Section 24 and a bottom hole location approximately 2200' FSL & 330' FWL in the captioned Section 22. We anticipate drilling to an approximate total vertical depth of 8,846' and an approximate total measured depth of 24,150'. The entire 800.00 acre unit will be dedicated to the well as the proration unit.
- Iceman "24/22" Fed Com #718H (W0PO) will have a surface location 2020' FNL & 260' FEL in the captioned Section 24 and a bottom hole location approximately 400' FSL & 330' FWL in the captioned Section 22. We anticipate drilling to an approximate total vertical depth of 8,840' and an approximate total measured depth of 24,350'. The entire 800.00 acre unit will be dedicated to the well as the proration unit.

Regarding the above, enclosed for your further handling are our AFEs dated September 24, 2025 for the captioned proposed wells. Also, enclosed is a copy of our proposed Operating Agreement dated November

1, 2025 and an extra set of signature pages. In the event your firm elects to participate in the proposed WIU and wells, please execute the enclosed AFEs and extra set of JOA signature pages and return to me within thirty (30) days.

Our proposed Operating Agreement will have COPAS rates of \$10,000/month while drilling, \$1,000/month for a producing well, and a non-consent penalty of 100%/300%.

Should you have any questions regarding the above, please email me at janderson@mewbourne.com or call me at (432) 682-3715.

Sincerely,
MEWBOURNE OIL COMPANY



Josh Anderson, RPL
Landman

Summary of Communications
Iceman 24/23 Fed Com #712H (B2AB),
N/2 of Section 24 & NE/4 of Section 23-T23S-R26E, Eddy County, NM

Hunt Oil Company:

5/1/2025: Mailed a Working Interest Unit Iceman 24/23 Joint Operating Agreement, as well as, Iceman 24/23 Fed Com #712H, Iceman 24/23 Fed Com #714H, Iceman 24/23 Fed Com #716H, & Iceman 24/23 Fed Com #718H Well Proposals to the above listed party, covering the original Working Interest Unit make up of all of Section 24 & the E/2 of Section 23-T23S-R26E, Eddy County, New Mexico.

5/12/2025: The above listed party received and signed for the certified mailing of the above captioned Joint Operating Agreement and Well Proposals.

5/20/2025: Correspondence with above listed party regarding Working Interest Unit and Well Proposals.

5/29/2025: Correspondence with above listed party regarding Working Interest Unit and Well Proposals.

6/4/2025: Correspondence with above listed party regarding Working Interest Unit and Well Proposals.

6/9/2025: Correspondence with above listed party regarding Working Interest Unit and Well Proposals.

11/25/2025: Mailed an amended Working Interest Unit Iceman 24/22 Joint Operating Agreement, as well as updated, Iceman 24/23 Fed Com #712H, Iceman 24/23 Fed Com #716H, & Iceman 24/23 Fed Com #718H Well Proposals to the above listed party, covering an amended Working Interest Unit make up of all of Section 24, the E/2 of Section 23, & the S/2 of Section 22-T23S-R26E, Eddy County, New Mexico.

12/4/2025: The above listed party received and signed for the certified mailing of the above captioned Well Proposals.

12/15/2025: Correspondence with above listed party regarding Working Interest Unit and Well Proposals.

12/16/2025: Correspondence with above listed party regarding Working Interest Unit and Well Proposals.

1/6/2026: Correspondence with above listed party regarding Working Interest Unit and Well Proposals.

1/8/2026: Correspondence with above listed party regarding Working Interest Unit and Well Proposals.

Ongoing: Mewbourne is currently negotiating with Hunt Oil Company to acquire all or a portion of their interest or execute the Joint Operating Agreement.

XTO Holdings, LLC:

5/1/2025: Mailed a Working Interest Unit Iceman 24/23 Joint Operating Agreement, as well as, Iceman 24/23 Fed Com #712H, Iceman 24/23 Fed Com #714H, Iceman 24/23 Fed Com #716H, & Iceman 24/23 Fed Com #718H Well Proposals to the above listed party, covering the original Working Interest Unit make up of all of Section 24 & the E/2 of Section 23-T23S-R26E, Eddy County, New Mexico.

5/10/2025: The above listed party received and signed for the certified mailing of the above captioned Joint Operating Agreement and Well Proposals.

11/25/2025: Mailed an amended Working Interest Unit Iceman 24/22 Joint Operating Agreement, as well as updated, Iceman 24/23 Fed Com #712H, Iceman 24/23 Fed Com #716H, & Iceman 24/23 Fed Com #718H Well Proposals to the above listed party, covering an amended Working Interest Unit make up of all of Section 24, the E/2 of Section 23, & the S/2 of Section 22-T23S-R26E, Eddy County, New Mexico.

12/4/2025: The above listed party received and signed for the certified mailing of the above captioned Well Proposals.

12/12/2025: Correspondence with above listed party regarding Working Interest Unit and Well Proposals.

12/19/2025: Correspondence with above listed party regarding Working Interest Unit and Well Proposals.

1/30/2026: Correspondence with above listed party regarding Working Interest Unit and Well Proposals.

2/10/2026: Correspondence with above listed party regarding Working Interest Unit and Well Proposals.

2/13/2026: Correspondence with above listed party regarding Working Interest Unit and Well Proposals.

2/24/2026: Correspondence with above listed party regarding Working Interest Unit and Well Proposals.

Ongoing: Mewbourne is currently negotiating with XTO Holdings, LLC to acquire all or a portion of their interest or execute the Joint Operating Agreement.

Mewbourne Oil Company
Case No. R-25975
Exhibit A-5

William G. McCoy:

5/1/2025: Mailed a Working Interest Unit Iceman 24/23 Joint Operating Agreement, as well as, Iceman 24/23 Fed Com #712H, Iceman 24/23 Fed Com #714H, Iceman 24/23 Fed Com #716H, & Iceman 24/23 Fed Com #718H Well Proposals to the above listed party, covering the original Working Interest Unit make up of all of Section 24 & the E/2 of Section 23-T23S-R26E, Eddy County, New Mexico.

5/12/2025: The certified mailing of the above captioned Joint Operating Agreement and Well Proposals were signed for, but not sure it was the correct address.

11/25/2025: Mailed an amended Working Interest Unit Iceman 24/22 Joint Operating Agreement, as well as updated, Iceman 24/23 Fed Com #712H, Iceman 24/23 Fed Com #716H, & Iceman 24/23 Fed Com #718H Well Proposals to the above listed party, covering an amended Working Interest Unit make up of all of Section 24, the E/2 of Section 23, & the S/2 of Section 22-T23S-R26E, Eddy County, New Mexico.

12/3/2025: The certified mailing of the above captioned Joint Operating Agreement and Well Proposals were signed for, but not sure it was the correct address.

Ongoing: Mewbourne is currently still trying to locate and negotiate with William G. McCoy to acquire all or a portion of their interest or execute the Joint Operating Agreement.

OXTEX, Inc.:

5/1/2025: Mailed a Working Interest Unit Iceman 24/23 Joint Operating Agreement, as well as, Iceman 24/23 Fed Com #712H, Iceman 24/23 Fed Com #714H, Iceman 24/23 Fed Com #716H, & Iceman 24/23 Fed Com #718H Well Proposals to the above listed party, covering the original Working Interest Unit make up of all of Section 24 & the E/2 of Section 23-T23S-R26E, Eddy County, New Mexico.

N/A: The above listed party never received or signed for the certified mailing of the above captioned Well Proposal and was returned to sender.

11/25/2025: Mailed an amended Working Interest Unit Iceman 24/22 Joint Operating Agreement, as well as updated, Iceman 24/23 Fed Com #712H, Iceman 24/23 Fed Com #716H, & Iceman 24/23 Fed Com #718H Well Proposals to the above listed party, covering an amended Working Interest Unit make up of all of Section 24, the E/2 of Section 23, & the S/2 of Section 22-T23S-R26E, Eddy County, New Mexico.

N/A: The above listed party never received or signed for the certified mailing of the above captioned Well Proposal and was returned to sender.

Ongoing: Mewbourne was never able to find a viable address for the above listed party.

Sigyn Lund:

5/1/2025: Mailed a Working Interest Unit Iceman 24/23 Joint Operating Agreement, as well as, Iceman 24/23 Fed Com #712H, Iceman 24/23 Fed Com #714H, Iceman 24/23 Fed Com #716H, & Iceman 24/23 Fed Com #718H Well Proposals to the above listed party, covering the original Working Interest Unit make up of all of Section 24 & the E/2 of Section 23-T23S-R26E, Eddy County, New Mexico.

5/12/2025: The certified mailing of the above captioned Joint Operating Agreement and Well Proposals were signed for, but not sure it was the correct address.

11/25/2025: Mailed an amended Working Interest Unit Iceman 24/22 Joint Operating Agreement, as well as updated, Iceman 24/23 Fed Com #712H, Iceman 24/23 Fed Com #716H, & Iceman 24/23 Fed Com #718H Well Proposals to the above listed party, covering an amended Working Interest Unit make up of all of Section 24, the E/2 of Section 23, & the S/2 of Section 22-T23S-R26E, Eddy County, New Mexico.

12/3/2025: The certified mailing of the above captioned Joint Operating Agreement and Well Proposals were signed for, but not sure it was the correct address.

Ongoing: Mewbourne is currently still trying to locate and negotiate with Sigyn Lund to acquire all or a portion of their interest or execute the Joint Operating Agreement.

Lobo Exploration, LLC:

5/1/2025: Mailed a Working Interest Unit Iceman 24/23 Joint Operating Agreement, as well as, Iceman 24/23 Fed Com #712H, Iceman 24/23 Fed Com #714H, Iceman 24/23 Fed Com #716H, & Iceman 24/23

Fed Com #718H Well Proposals to the above listed party, covering the original Working Interest Unit make up of all of Section 24 & the E/2 of Section 23-T23S-R26E, Eddy County, New Mexico.

5/12/2025: The certified mailing of the above captioned Joint Operating Agreement and Well Proposals were signed for, but not sure it was the correct address.

11/25/2025: Mailed an amended Working Interest Unit Iceman 24/22 Joint Operating Agreement, as well as updated, Iceman 24/23 Fed Com #712H, Iceman 24/23 Fed Com #716H, & Iceman 24/23 Fed Com #718H Well Proposals to the above listed party, covering an amended Working Interest Unit make up of all of Section 24, the E/2 of Section 23, & the S/2 of Section 22-T23S-R26E, Eddy County, New Mexico.

12/3/2025: The certified mailing of the above captioned Joint Operating Agreement and Well Proposals were signed for, but not sure it was the correct address.

2/11/2026: Correspondence with above listed party regarding Working Interest Unit and Well Proposals.

Ongoing: Mewbourne is currently negotiating with Lobo Exploration, LLC to acquire all or a portion of their interest or execute the Joint Operating Agreement.

Clare Lundbeck Fraser:

5/1/2025: Mailed a Working Interest Unit Iceman 24/23 Joint Operating Agreement, as well as, Iceman 24/23 Fed Com #712H, Iceman 24/23 Fed Com #714H, Iceman 24/23 Fed Com #716H, & Iceman 24/23 Fed Com #718H Well Proposals to the above listed party, covering the original Working Interest Unit make up of all of Section 24 & the E/2 of Section 23-T23S-R26E, Eddy County, New Mexico.

5/12/2025: The certified mailing of the above captioned Joint Operating Agreement and Well Proposals were signed for, but not sure it was the correct address.

11/25/2025: Mailed an amended Working Interest Unit Iceman 24/22 Joint Operating Agreement, as well as updated, Iceman 24/23 Fed Com #712H, Iceman 24/23 Fed Com #716H, & Iceman 24/23 Fed Com #718H Well Proposals to the above listed party, covering an amended Working Interest Unit make up of all of Section 24, the E/2 of Section 23, & the S/2 of Section 22-T23S-R26E, Eddy County, New Mexico.

12/3/2025: The certified mailing of the above captioned Joint Operating Agreement and Well Proposals were signed for, but not sure it was the correct address.

Ongoing: Mewbourne is currently still trying to locate and negotiate with Clare Lundbeck Fraser to acquire all or a portion of their interest or execute the Joint Operating Agreement.

Mary Anderson Boll Family Trust:

5/1/2025: Mailed a Working Interest Unit Iceman 24/23 Joint Operating Agreement, as well as, Iceman 24/23 Fed Com #712H, Iceman 24/23 Fed Com #714H, Iceman 24/23 Fed Com #716H, & Iceman 24/23 Fed Com #718H Well Proposals to the above listed party, covering the original Working Interest Unit make up of all of Section 24 & the E/2 of Section 23-T23S-R26E, Eddy County, New Mexico.

5/12/2025: The certified mailing of the above captioned Joint Operating Agreement and Well Proposals were signed for, but not sure it was the correct address.

11/25/2025: Mailed an amended Working Interest Unit Iceman 24/22 Joint Operating Agreement, as well as updated, Iceman 24/23 Fed Com #712H, Iceman 24/23 Fed Com #716H, & Iceman 24/23 Fed Com #718H Well Proposals to the above listed party, covering an amended Working Interest Unit make up of all of Section 24, the E/2 of Section 23, & the S/2 of Section 22-T23S-R26E, Eddy County, New Mexico.

12/3/2025: The certified mailing of the above captioned Joint Operating Agreement and Well Proposals were signed for, but not sure it was the correct address.

Ongoing: Mewbourne is currently still trying to locate and negotiate with the Mary Anderson Boll Family Trust to acquire all or a portion of their interest or execute the Joint Operating Agreement.

**STATE OF NEW MEXICO
DEPARTMENT OF ENERGY, MINERALS AND NATURAL RESOURCES
OIL CONSERVATION DIVISION**

**APPLICATION OF MEWBOURNE OIL
COMPANY FOR COMPULSORY POOLING,
EDDY COUNTY, NEW MEXICO.**

Case No. 25975

SELF-AFFIRMED STATEMENT OF TYLER HILL

1. I am employed by Mewbourne Oil Company (“Mewbourne”) as a geologist. I am over 18 years of age, have personal knowledge of the matters addressed herein, and am competent to provide this Self-Affirmed Statement. I have previously testified before the New Mexico Oil Conservation Division (“Division”), and my credentials as an expert in petroleum geology matters were accepted and made a matter of record.

2. I am familiar with the geological matters that pertain to the above-referenced case.

3. **Exhibit B-1** is a general location map that depicts the Iceman 24/22 Fed Com spacing unit.

4. **Exhibit B-2** is a subsea structure map for the Wolfcamp formation that is representative of the targeted intervals. The contour intervals are 50 feet. The approximate wellbore path for the **Iceman 24/22 Fed Com #712H** well (“Well”) is depicted by a solid line. Existing producing wells in the targeted interval are represented by solid pink lines. The map demonstrates the formation is gently dipping to the east in this area. I do not observe any faulting, pinch-outs, or geologic impediments to developing the targeted intervals with horizontal wells.

5. **Exhibit B-2** also identifies three wells penetrating the targeted intervals that I used to prepare a structural cross-section from A to A’. I used these well logs because they penetrate the targeted intervals, are of good quality, and are representative of the geology in the area.

**Mewbourne Oil Company
Case No. R-25975
Exhibit B**

6. **Exhibit B-3** is a stratigraphic cross-section that I prepared using the logs from the representative wells shown on Exhibit B-2. Each well log on the cross-section contains gamma ray, resistivity and porosity. The proposed landing zone for the Well is labeled on the exhibit. This cross-section demonstrates that the target interval is continuous across the Unit.

7. In my opinion, a laydown orientation for the proposed Well is appropriate to properly develop the subject acreage because of an established directional pattern and the known fracture orientation in this portion of the trend.

8. Based on my geologic study of the area, the targeted interval underlying the Unit is suitable for development by horizontal wells and the tracts comprising the Unit will contribute more or less equally to the production of the Well.

9. In my opinion, the granting of Mewbourne's application will serve the interests of conservation, the protection of correlative rights, and the prevention of waste.

10. The attached exhibits were either prepared by me or under my supervision or were compiled from company business records.

11. I understand this Self-Affirmed Statement will be used as written testimony in this case. I affirm my testimony above is true and correct and is made under penalty of perjury under the laws of the State of New Mexico. My testimony is made as of the date identified next to my signature below.



Tyler Hill

2/24/25
Date

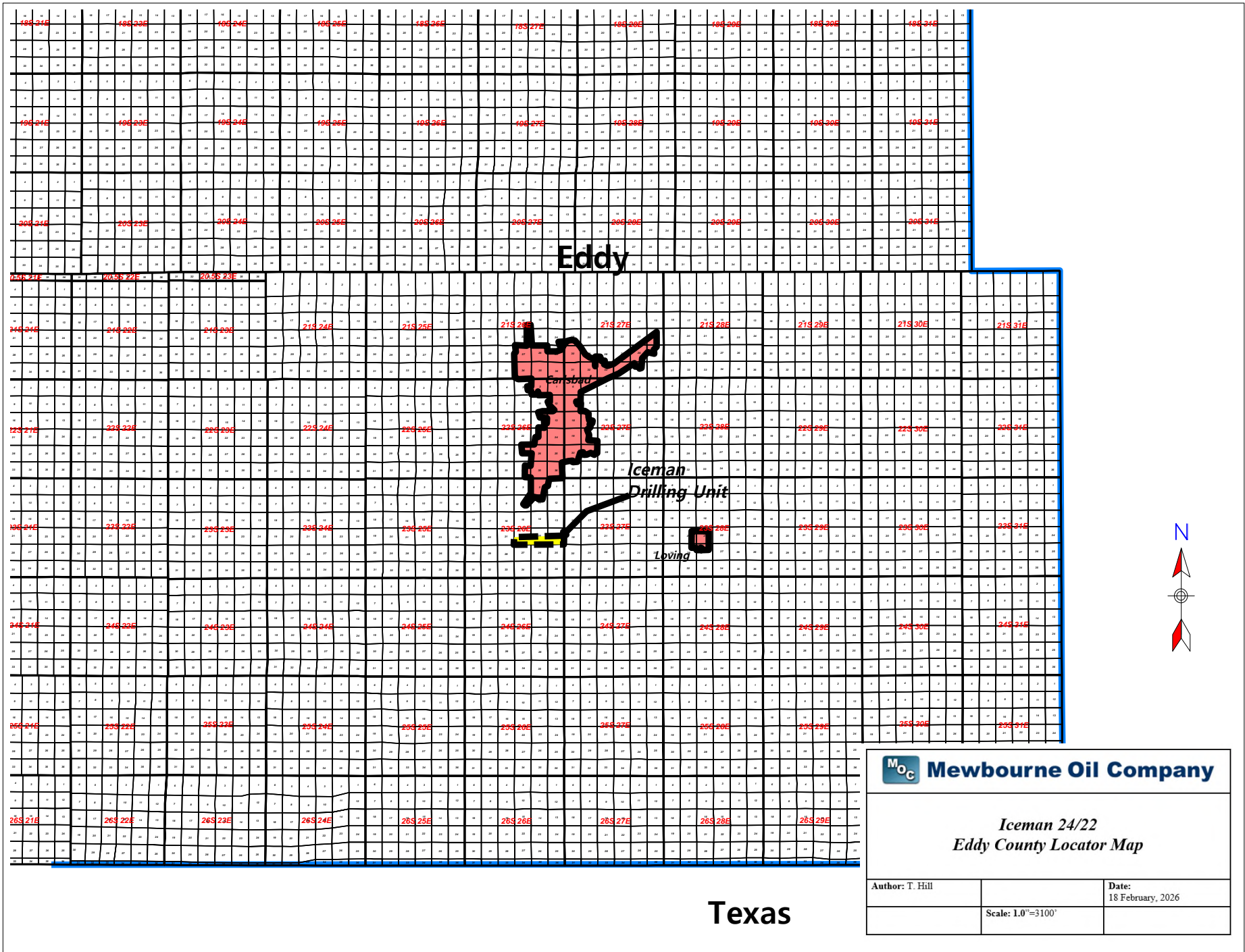

Mewbourne Oil Company

Case No. R-25975 - Exhibit B-1

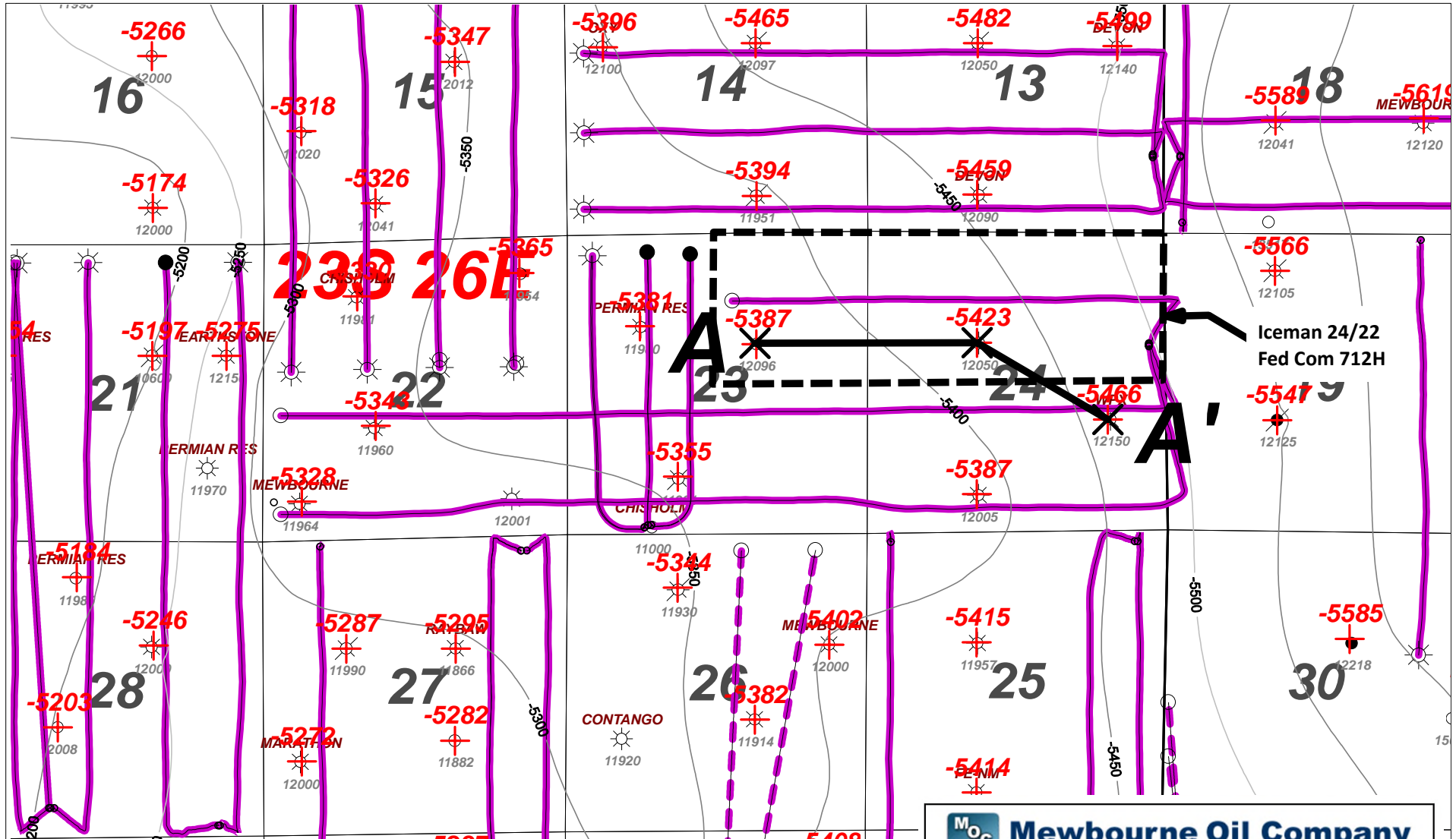

Iceman 24/22
Fed Com 712H

DLWR Basin Activity Color Code

- Delaware
- Avalon Shale
- 1st BS Sand
- 1st BS Shale
- 2nd BS Sand
- Harkey Sand
- 3rd BSPG Shale
- 3rd BS Sand
- Wolfcamp Sand
- Wolfcamp A Shale
- Wolfcamp B Shale
- Wolfcamp C Shale
- Wolfcamp D Shale
- Wolfcamp (No Survey)

Permit: - - - -
Drilled: ————

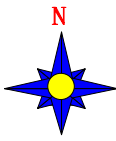

MOC Mewbourne Oil Company

*Iceman Fed Com 712H
Structure top Wolfcamp (C.I. 50')*

Author: T. Hill	Date: 24 February, 2026

Mewbourne Oil Company

Case No. R-25975 - Exhibit B-2

A

A'



 HUBER J M CORP

 ONEILL-FEDERAL PP 1

 1980 F.N./1980 F.V.L

 Datum=3282.00

 Reference=KB

 TWP: 23 S - Range: 26 E - Sec. 23



 MOBIL OIL CORP

 FEDERAL PP 1

 1980 F.N./1980 F.V.L

 Datum=3259.00

 Reference=KB

 TWP: 23 S - Range: 26 E - Sec. 24



 MARBOB ENERGY CORP

 FEDERAL RR COM 002

 1980 F.S./80 F.E.L

 Datum=3238.00

 Reference=KB

 TWP: 23 S - Range: 26 E - Sec. 24

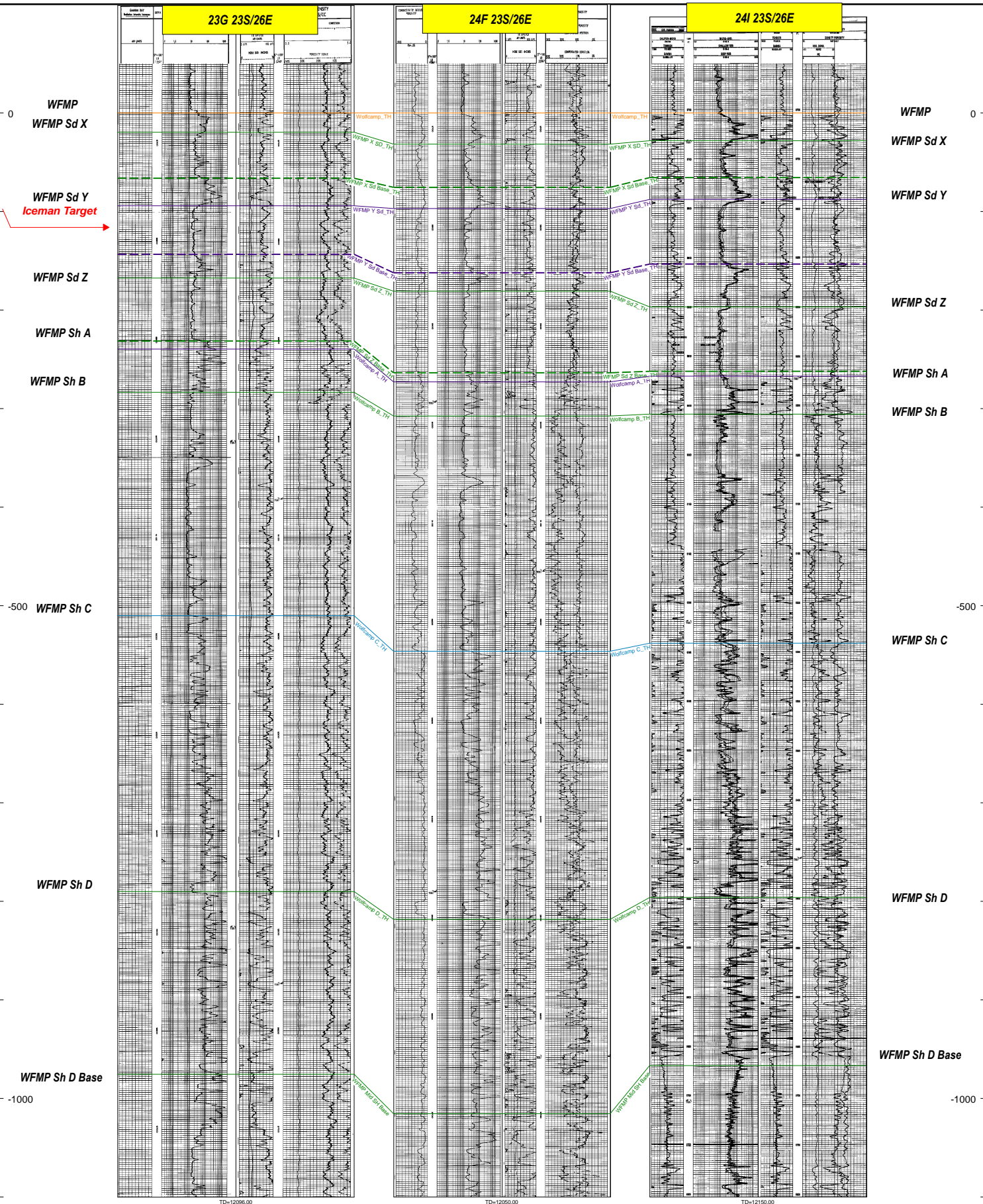

**STATE OF NEW MEXICO
DEPARTMENT OF ENERGY, MINERALS AND NATURAL RESOURCES
OIL CONSERVATION DIVISION**

**APPLICATION OF MEWBOURNE OIL
COMPANY FOR COMPULSORY POOLING,
EDDY COUNTY, NEW MEXICO.**

CASE NO. 25975

**SELF-AFFIRMED STATEMENT
OF JACLYN M. MCLEAN**

1. I am attorney in fact and authorized representative of Mewbourne Oil Company, the Applicant herein.

2. I am familiar with the Notice Letter attached as **Exhibit C-1**, and caused the Notice Letter, along with the Application in this case, to be sent to the parties listed in the Postal Delivery Report attached as **Exhibit C-2**.

3. Exhibit C-2 also provides the date the Notice Letter were sent, along with the delivery status of each.

4. Electronic return receipts are attached as **Exhibit C-3** as supporting documentation for proof of mailing and the information provided on Exhibit C-2.

5. On February 17, 2026, I caused a notice to be published in the Carlsbad Current-Argus. An Affidavit of Publication from the legal clerk of the Carlsbad Current-Argus along with a copy of the Notice Publication, is attached as **Exhibit C-4**.

6. I understand this Self-Affirmed Statement will be used as written testimony in the subject case. I affirm that my testimony above is true and correct and is made under penalty of perjury under the laws of the State of New Mexico. My testimony is made as of the date handwritten next to my signature below.

/s/Jaclyn M. McLean
Jaclyn M. McLean

February 25, 2026
Date

**Mewbourne Oil Company
Case No. 25975
Exhibit C**



VIA CERTIFIED MAIL
RETURN RECEIPT REQUESTED

February 11, 2026

TO: ALL PARTIES ENTITLED TO NOTICE

Re: Case No. 25975- Application of Mewbourne Oil Company for Compulsory Pooling, Eddy County, New Mexico.

To whom it may concern:

This letter is to advise you that the enclosed application was filed with the New Mexico Oil Conservation Division. The hearing will be conducted on **March 5, 2026**, beginning at 9:00 a.m.

The hearing will be conducted in a hybrid fashion, both virtually and in-person at the Energy, Minerals, Natural Resources Department, Wendell Chino Building, Pecos Hall, 1220 South St. Francis Drive, 1st Floor, Santa Fe, NM 87505. The hearing may be held only virtually at the discretion of the Division. To confirm the manner in which the hearing will be held, and to participate virtually, please visit the OCD Hearings website at the following link: <https://www.emnrd.nm.gov/oed/hearing-info/>. You are not required to attend this hearing, but as an owner of an interest that may be affected by this application, you may appear and present testimony. Failure to appear at that time and become a party of record will preclude you from challenging the matter at a later date.

Pursuant to Division Rule 19.15.4.13.B, a party who intends to present evidence at the hearing shall file a pre-hearing statement and serve copies on other parties, or the attorneys of parties who are represented by counsel, at least four business days prior to the scheduled hearing, but in no event later than 5:00 p.m. Mountain Time, on the Thursday preceding the scheduled hearing date. If you are not registered with the OCD's E-Permitting system, you must submit the statement via e-mail to ocd.hearings@emnrd.nm.gov and should include: the names of the parties; whether or not the parties are represented by counsel; a concise statement of the case; the names of witnesses anticipated to be called to testify at the hearing; the approximate amount of time needed to present the case; and an identification of any procedural matters that are to be resolved prior to the hearing.

If you have any questions about this application, please contact Josh Anderson, Petroleum Landman for Mewbourne Oil Company, at janderson@mewbourne.com or 432-682-3715.

Sincerely,
/s/ Jaclyn M. McLean
Jaclyn M. McLean

125 Lincoln Avenue, Suite 223
Santa Fe, NM 87501
505-230-4410

HardyMcClean.com

Writer:
Jaclyn M. McLean
Managing Partner
jmcclean@hardymcclean.com

Mewbourne Oil Company
Case No. 25975
Exhibit C-1

Postal Delivery Report

Mewbourne Iceman - Case No. 25975

Recipient	Date Mailed	USPS Tracking Number	Date Received	Status
William G. McCoy	2/11/2026	9414836208551294980693	N/A	In Transit to Next Facility
Magnum Hunter Production Company	2/11/2026	9414836208551294980716	2/14/2026	Delivered to Agent, Picked up at USPS
Mary Anderson Boll Family Trust	2/11/2026	9414836208551294980709	N/A	In Transit to Next Facility
XTO Holdings, LLC	2/11/2026	9414836208551294980686	2/18/2026	Delivered, Left with Individual
William Anthony Greene &	2/11/2026	9414836208551294980754	N/A	In Transit to Next Facility, Arriving Late
Bright Hawk/Burkard Venture	2/11/2026	9414836208551294980747	N/A	Your item was returned to the sender at 1:56 pm on February 17, 2026 in HOUSTON, TX 77002 because the forwarding order for this address is no longer valid.
Clare Lundbeck Fraser	2/11/2026	9414836208551294980723	N/A	In Transit to Next Facility
Ayco Energy Company	2/11/2026	9414836208551294980730	N/A	Your item was returned to the sender at 11:24 am on February 17, 2026 in HOUSTON, TX 77084 because the forwarding order for this address is no longer valid.

Mewbourne Oil Company
Case No. 25975
Exhibit C-2

Hunt Oil Company	2/11/2026	9414836208551294980761	2/18/2026	Delivered, Left with Individual
Sigyn Lund	2/11/2026	9414836208551294980778	N/A	In Transit to Next Facility
Lobo Exploration, LLC	2/11/2026	9414836208551294980785	N/A	In Transit to Next Facility
OXTEX, Inc.	2/11/2026	9414836208551294980792	N/A	In Transit to Next Facility
POGO Resources, LLC	2/11/2026	9414836208551294980808	N/A	In Transit to Next Facility
Permian Resources Operating LLC	2/11/2026	9414836208551294980815	N/A	In Transit to Next Facility
TKM Resources, LLC	2/11/2026	9414836208551294980839	2/17/2026	Delivered to Agent, Front Desk/Reception/Mail Room
Penroc Oil Corporation	2/11/2026	9414836208551294980822	2/17/2026	Delivered, Front Desk/Reception/Mail Room
Timothy MacDonald	2/11/2026	9414836208551294980846	2/17/2026	Delivered, Left with Individual
Grasslands Energy LP	2/11/2026	9414836208551294980853	2/17/2026	Delivered, Left with Individual FORT WORTH, TX 76107
Desert Production, Inc.	2/11/2026	9414836208551294980860	2/17/2026	Delivered, Left with Individual
Sarvis Permian Land Fund I, LLC	2/11/2026	9414836208551294980877	2/17/2026	Delivered, Left with Individual

U.S. Energy Development Corporation	2/11/2026	9414836208551294980891	2/17/2026	Delivered, Left with Individual
Dragisic Legacy, LLP	2/11/2026	9414836208551294980884	N/A	In Transit to Next Facility
COG Operating LLC - Concho Oil & Gas	2/11/2026	9414836208551294980907	2/17/2026	Delivered, Individual Picked Up at Postal Facility
O'Neill Properties, Ltd.	2/11/2026	9414836208551294980914	N/A	In Transit to Next Facility



February 14, 2026

Dear Simple Certified:

The following is in response to your request for proof of delivery on your item with the tracking number: **9414 8362 0855 1294 9807 16.**

Item Details

Status:	Delivered to Agent, Picked up at USPS
Status Date / Time:	February 14, 2026, 7:08 am
Location:	MIDLAND, TX 79706
Postal Product:	First-Class Mail®
Extra Services:	Certified Mail™ Return Receipt Electronic
Recipient Name:	Magnum Hunter Production Company

Recipient Signature

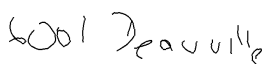
Signature of Recipient: (Authorized Agent)	
Address of Recipient:	

Note: Scanned image may reflect a different destination address due to Intended Recipient's delivery instructions on file.

Thank you for selecting the United States Postal Service® for your mailing needs. If you require additional assistance, please contact your local Post Office™ or a Postal representative at 1-800-222-1811.

Sincerely,
United States Postal Service®
475 L'Enfant Plaza SW
Washington, D.C. 20260-0004

Magnum Hunter Production Company 6001 Deauville Blvd Suite 300N Midland, TX 79706 Reference #: Mewbourne Iceman 25975 Item ID: Mewbourne Iceman 25975
--

Mewbourne Oil Company
Case No. 25975
Exhibit C-3



February 18, 2026

Dear Simple Certified:

The following is in response to your request for proof of delivery on your item with the tracking number: **9414 8362 0855 1294 9806 86.**

Item Details

Status: Delivered, Left with Individual
Status Date / Time: February 18, 2026, 9:45 am
Location: SPRING, TX 77389
Postal Product: First-Class Mail®
Extra Services: Certified Mail™
 Return Receipt Electronic
Recipient Name: XTO Holdings LLC

Recipient Signature

Signature of Recipient:	CATER SERVICE W. Hollman
Address of Recipient:	22777 Springwoods Village

Note: Scanned image may reflect a different destination address due to Intended Recipient's delivery instructions on file.

Thank you for selecting the United States Postal Service® for your mailing needs. If you require additional assistance, please contact your local Post Office™ or a Postal representative at 1-800-222-1811.

Sincerely,
United States Postal Service®
475 L'Enfant Plaza SW
Washington, D.C. 20260-0004

XTO Holdings, LLC Attn: Permian Land Manager 22777 Springwoods Village Parkway Spring, TX 77389 Reference #: Mewbourne Iceman 25975 Item ID: Mewbourne Iceman 25975
--



February 18, 2026

Dear Simple Certified:

The following is in response to your request for proof of delivery on your item with the tracking number: **9414 8362 0855 1294 9807 61.**

Item Details

Status: Delivered, Left with Individual
Status Date / Time: February 18, 2026, 11:13 am
Location: DALLAS, TX 75201
Postal Product: First-Class Mail®
Extra Services: Certified Mail™
 Return Receipt Electronic
Recipient Name: Hunt Oil Company

Recipient Signature

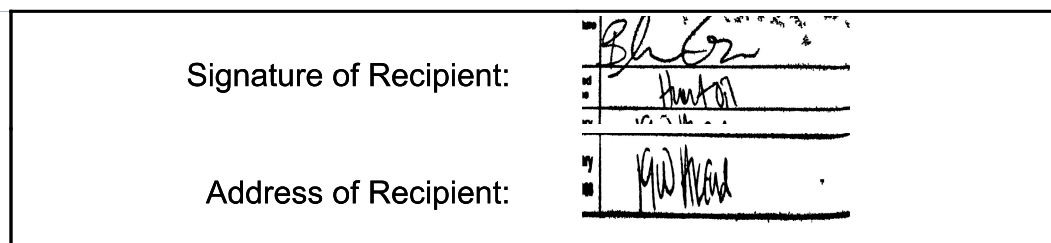

Note: Scanned image may reflect a different destination address due to Intended Recipient's delivery instructions on file.

Thank you for selecting the United States Postal Service® for your mailing needs. If you require additional assistance, please contact your local Post Office™ or a Postal representative at 1-800-222-1811.

Sincerely,
United States Postal Service®
475 L'Enfant Plaza SW
Washington, D.C. 20260-0004

Hunt Oil Company
 1900 N Akard St
 Dallas, TX 75201
 Reference #: Mewbourne Iceman 25975
 Item ID: Mewbourne Iceman 25975



February 17, 2026



Dear Simple Certified:

The following is in response to your request for proof of delivery on your item with the tracking number: **9414 8362 0855 1294 9808 39.**

Item Details

Status: Delivered to Agent, Front Desk/Reception/Mail Room
Status Date / Time: February 17, 2026, 4:29 pm
Location: DENVER, CO 80203
Postal Product: First-Class Mail®
Extra Services: Certified Mail™
 Return Receipt Electronic
Recipient Name: TKM Resources LLC

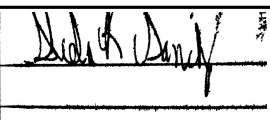
Recipient Signature

Signature of Recipient: (Authorized Agent)	
Address of Recipient:	

Note: Scanned image may reflect a different destination address due to Intended Recipient's delivery instructions on file.

Thank you for selecting the United States Postal Service® for your mailing needs. If you require additional assistance, please contact your local Post Office™ or a Postal representative at 1-800-222-1811.

Sincerely,
United States Postal Service®
475 L'Enfant Plaza SW
Washington, D.C. 20260-0004

TKM Resources, LLC 1775 Sherman St. Suite 2990 Denver, CO 80203 Reference #: Mewbourne Iceman 25975 Item ID: Mewbourne Iceman 25975
--



February 17, 2026

Dear Simple Certified:

The following is in response to your request for proof of delivery on your item with the tracking number: **9414 8362 0855 1294 9808 22.**

Item Details

Status: Delivered, Front Desk/Reception/Mail Room
Status Date / Time: February 17, 2026, 6:31 pm
Location: HOBBS, NM 88240
Postal Product: First-Class Mail®
Extra Services: Certified Mail™
 Return Receipt Electronic
Recipient Name: Penroc Oil Corporation

Recipient Signature

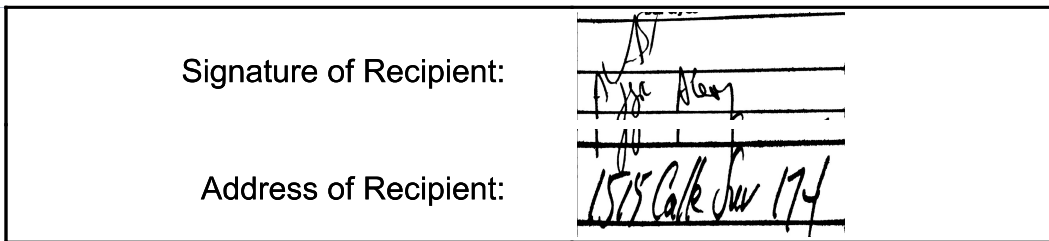

Note: Scanned image may reflect a different destination address due to Intended Recipient's delivery instructions on file.

Thank you for selecting the United States Postal Service® for your mailing needs. If you require additional assistance, please contact your local Post Office™ or a Postal representative at 1-800-222-1811.

Sincerely,
United States Postal Service®
475 L'Enfant Plaza SW
Washington, D.C. 20260-0004

Penroc Oil Corporation
 1515 W. Calle Sur
 Suite 174
 Hobbs, NM 88240
 Reference #: Mewbourne Iceman 25975
 Item ID: Mewbourne Iceman 25975



February 17, 2026

Dear Simple Certified:

The following is in response to your request for proof of delivery on your item with the tracking number: **9414 8362 0855 1294 9808 46.**

Item Details

Status:	Delivered, Left with Individual
Status Date / Time:	February 17, 2026, 5:27 pm
Location:	COLLEGE STATION, TX 77845
Postal Product:	First-Class Mail®
Extra Services:	Certified Mail™ Return Receipt Electronic
Recipient Name:	Timothy MacDonald

Recipient Signature

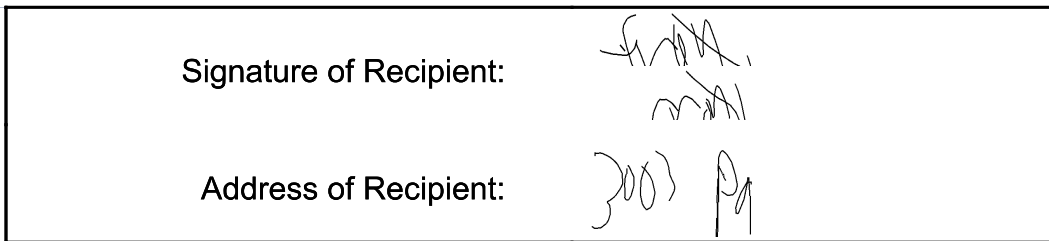

Note: Scanned image may reflect a different destination address due to Intended Recipient's delivery instructions on file.

Thank you for selecting the United States Postal Service® for your mailing needs. If you require additional assistance, please contact your local Post Office™ or a Postal representative at 1-800-222-1811.

Sincerely,
United States Postal Service®
475 L'Enfant Plaza SW
Washington, D.C. 20260-0004

<p>Timothy MacDonald 3003 Paleo Pt. College Station, TX 77845 Reference #: Mewbourne Iceman 25975 Item ID: Mewbourne Iceman 25975</p>



February 17, 2026



Dear Simple Certified:

The following is in response to your request for proof of delivery on your item with the tracking number: **9414 8362 0855 1294 9808 53.**

Item Details

Status:	Delivered, Left with Individual
Status Date / Time:	February 17, 2026, 11:58 am
Location:	FORT WORTH, TX 76107
Postal Product:	First-Class Mail®
Extra Services:	Certified Mail™ Return Receipt Electronic
Recipient Name:	Grasslands Energy LP

Recipient Signature

Signature of Recipient:	
Address of Recipient:	

Note: Scanned image may reflect a different destination address due to Intended Recipient's delivery instructions on file.

Thank you for selecting the United States Postal Service® for your mailing needs. If you require additional assistance, please contact your local Post Office™ or a Postal representative at 1-800-222-1811.

Sincerely,
United States Postal Service®
475 L'Enfant Plaza SW
Washington, D.C. 20260-0004

Grasslands Energy LP 6000 Western Pl Suite 1000 Forth Worth, TX 76107 Reference #: Mewbourne Iceman 25975 Item ID: Mewbourne Iceman 25975
--



February 17, 2026



Dear Simple Certified:

The following is in response to your request for proof of delivery on your item with the tracking number: **9414 8362 0855 1294 9808 60.**

Item Details

Status:	Delivered, Left with Individual
Status Date / Time:	February 17, 2026, 4:58 pm
Location:	MIDLAND, TX 79701
Postal Product:	First-Class Mail®
Extra Services:	Certified Mail™ Return Receipt Electronic
Recipient Name:	Desert Production Inc

Recipient Signature

Signature of Recipient:	
Address of Recipient:	

Note: Scanned image may reflect a different destination address due to Intended Recipient's delivery instructions on file.

Thank you for selecting the United States Postal Service® for your mailing needs. If you require additional assistance, please contact your local Post Office™ or a Postal representative at 1-800-222-1811.

Sincerely,
United States Postal Service®
475 L'Enfant Plaza SW
Washington, D.C. 20260-0004

Desert Production, Inc. 200 N. Loraine Suite 330 Midland, TX 79701 Reference #: Mewbourne Iceman 25975 Item ID: Mewbourne Iceman 25975



February 17, 2026

Dear Simple Certified:

The following is in response to your request for proof of delivery on your item with the tracking number: **9414 8362 0855 1294 9808 77.**

Item Details

Status:	Delivered, Left with Individual
Status Date / Time:	February 17, 2026, 2:00 pm
Location:	DENVER, CO 80202
Postal Product:	First-Class Mail®
Extra Services:	Certified Mail™ Return Receipt Electronic
Recipient Name:	Sarvis Permian Land Fund I LLC

Recipient Signature

Signature of Recipient:	
Address of Recipient:	1614 15 th #200

Note: Scanned image may reflect a different destination address due to Intended Recipient's delivery instructions on file.

Thank you for selecting the United States Postal Service® for your mailing needs. If you require additional assistance, please contact your local Post Office™ or a Postal representative at 1-800-222-1811.

Sincerely,
United States Postal Service®
475 L'Enfant Plaza SW
Washington, D.C. 20260-0004

Sarvis Permian Land Fund I, LLC Sarvis Rockmont Permian Land Fund, LLC 1614 15th Street Suite 200 Denver, CO 80202 Reference #: Mewbourne Iceman 25975 Item ID: Mewbourne Iceman 25975
--



February 17, 2026



Dear Simple Certified:

The following is in response to your request for proof of delivery on your item with the tracking number: **9414 8362 0855 1294 9808 91.**

Item Details

Status:	Delivered, Left with Individual
Status Date / Time:	February 17, 2026, 1:59 pm
Location:	FORT WORTH, TX 76164
Postal Product:	First-Class Mail®
Extra Services:	Certified Mail™ Return Receipt Electronic
Recipient Name:	U S Energy Development Corporation

Recipient Signature

<p>Signature of Recipient:</p> <p>Address of Recipient:</p>	  <p>601 E EXCHANGE AVE, FORT WORTH, TX 76164</p> 
--	---

Note: Scanned image may reflect a different destination address due to Intended Recipient's delivery instructions on file.

Thank you for selecting the United States Postal Service® for your mailing needs. If you require additional assistance, please contact your local Post Office™ or a Postal representative at 1-800-222-1811.

Sincerely,
United States Postal Service®
475 L'Enfant Plaza SW
Washington, D.C. 20260-0004

<p>U.S. Energy Development Corporation 601 E. Exchange Ave Fort Worth, TX 76164 Reference #: Mewbourne Iceman 25975 Item ID: Mewbourne Iceman 25975</p>



February 17, 2026

Dear Simple Certified:

The following is in response to your request for proof of delivery on your item with the tracking number: **9414 8362 0855 1294 9809 07.**

Item Details

Status: Delivered, Individual Picked Up at Postal Facility
Status Date / Time: February 17, 2026, 8:02 am
Location: MIDLAND, TX 79701
Postal Product: First-Class Mail®
Extra Services: Certified Mail™
 Return Receipt Electronic
Recipient Name: COG Operating LLC Concho Oil Gas

Recipient Signature

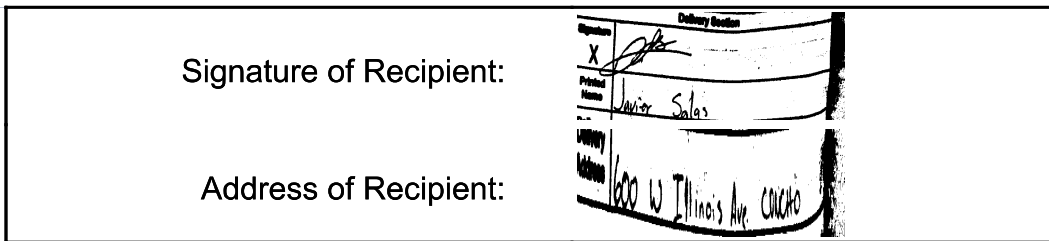

Note: Scanned image may reflect a different destination address due to Intended Recipient's delivery instructions on file.

Thank you for selecting the United States Postal Service® for your mailing needs. If you require additional assistance, please contact your local Post Office™ or a Postal representative at 1-800-222-1811.

Sincerely,
United States Postal Service®
475 L'Enfant Plaza SW
Washington, D.C. 20260-0004

COG Operating LLC - Concho Oil & Gas
 Marathon Oil Permian
 600 W Illinois Ave
 Midland, TX 79701
 Reference #: Mewbourne Iceman 25975
 Item ID: Mewbourne Iceman 25975

Affidavit of Publication

Copy of Publication:

No. 84780

State of New Mexico Publisher

County of Eddy:

Adrian Hedden

being duly sworn, says that he is the Publisher

of the Carlsbad Current Argus, a weekly newspaper of

general circulation, published in English at Carlsbad,

said county and state, and that the hereto attached

Legal Ad

was published in a regular and entire issue of the said

Carlsbad Current Argus, a weekly newspaper duly qualified

for that purpose within the meaning of Chapter 167 of

the 1937 Session Laws of the state of New Mexico for

1 Consecutive weeks/day on the same

day as follows:

First Publication	February 17, 2026
Second Publication	
Third Publication	
Fourth Publication	
Fifth Publication	
Sixth Publication	
Seventh Publication	
Eighth Publication	

Subscribed and sworn before me this

17th day of February 2026

LATISHA ROMINE
 Notary Public, State of New Mexico
 Commission No. 1076338
 My Commission Expires
 05-12-2027

Latisha Romine

Notary Public, Eddy County, New Mexico

This is to notify all interested parties, including: COG Operating LLC; Concho Oil & Gas LLC; Marathon Oil Permian LLC; XTO Holdings, LLC; Magnum Hunter Production Company; William G. McCoy; Mary Anderson Bohl Family Trust; Clare Lundbeck Fraser; Ayco Energy Company; Bright Hawk/Burkard Venture; William Anthony Greene & Pioneer Citizens Bank of Nevada, Trustee; Hunt Oil Company; Sigyn Lund; Lobo Exploration, LLC; OXTEX, Inc; POGO Resources, LLC; Timothy McDonald; Permian Resources Operating, LLC; Grasslands Energy LP; TKM Resources, LLC; Desert Production, Inc; Penroc Oil Corporation; Sarvis Permian Land Fund I, LLC; Sarvis Rockmont Permian Land Fund, LLC; Dragisic Legacy, LLP; O'Neil Properties, Ltd; U.S Energy Development Corporation; and their successors and assigns; that the New Mexico Oil Conservation Division will conduct a hearing on the application submitted by Mewbourne Oil Company, (Applicant) for Case No. 25975. The hearing will be conducted on March 5, 2026, in a hybrid fashion, both virtually and in person at the Energy, Minerals, and Natural Resources Department, 1st Floor, Santa Fe, NM 87505. To participate virtually, see the instructions posted on the OCD website: <https://www.emnrd.nm.gov/ocd/hearing-info/>. In Case No. 25975, Applicant seeks an order pooling all uncommitted interests in the Wolfcamp formation underlying a 480-acre, more or less, standard horizontal spacing unit comprised of the N/2 of Section 24 and the NE/4 of Section 23, Township 23 South, Range 26 East, Eddy County, New Mexico (Unit). The Unit will be dedicated to the Iceman 24/22 Fed Com #712H well (Well), which will be drilled from a surface hole location in the SE/4 NE/4 (Unit H) of Section 24, to a bottom hole location in the NW/4 NE/4 (Unit B) of Section 23. The completed interval of the Well will be orthodox. Also to be considered will be the cost of drilling and completing the Well, the allocation of the costs, the designation of Applicant as operator of the Well and the Unit, and a 200% charge for the risk involved in drilling and completing the Well. The Well is located approximately 21 miles East-Southeast of Artesia, New Mexico.

84780-Published in Carlsbad Current Argus Feb. 17, 2026.

Mewbourne Oil Company
Case No. 25975
Exhibit C-4