

**STATE OF NEW MEXICO  
DEPARTMENT OF ENERGY, MINERALS AND NATURAL RESOURCES  
OIL CONSERVATION DIVISION**

**APPLICATION OF SPUR ENERGY PARTNERS  
LLC FOR COMPULSORY POOLING,  
EDDY COUNTY, NEW MEXICO.**

**CASE NO. 25997**

**EXHIBIT INDEX**

**Compulsory Pooling Checklist**

<b>Exhibit A</b>	<b>Self-Affirmed Statement of Colleen Bradley</b>
A-1	Application & Proposed Notice of Hearing
A-2	C-102s
A-3	Plat of Tracts, Tract Ownership, Applicable Lease Numbers, Unit Recapitulation, Pooled Parties
A-4	Sample Dedication and Joinder of Pooling Agreement
A-5	Chronology of Contact
A-6	Ownership Commitment Exhibit
<b>Exhibit B</b>	<b>Self-Affirmed Statement of Matthew Van Wie</b>
B-1	Location Map
B-2	Subsea Structure Map
B-3	Structural Cross-Section
B-4	Gun Barrel Diagram
<b>Exhibit C</b>	<b>Self-Affirmed Statement of Jaclyn M. McLean</b>
C-1	Notice Letter to All Interested Parties Sent March 3, 2026
C-2	Postal Delivery Report
C-3	Electronic Return Receipts
C-4	Affidavit of Publication for March 10, 2026

<b>COMPULSORY POOLING APPLICATION CHECKLIST</b>	
<b>ALL INFORMATION IN THE APPLICATION MUST BE SUPPORTED BY SIGNED AFFIDAVITS</b>	
<b>Case: 25997</b>	<b>APPLICANT'S RESPONSE</b>
<b>Date: March 26, 2026</b>	
Applicant	Spur Energy Partners LLC
Designated Operator & OGRID (affiliation if applicable)	Spur Energy Partners LLC (OGRID No. 328947)
Applicant's Counsel:	Hardy McLean LLC
Case Title:	Application of Spur Energy Partners LLC for Compulsory Pooling, Eddy County, New Mexico.
Entries of Appearance/Intervenors:	None.
Well Family	Cherry Cola State Com
<b>Formation/Pool</b>	
Formation Name(s) or Vertical Extent:	San Andres
Primary Product (Oil or Gas):	Oil
Pooling this vertical extent:	San Andres
Pool Name and Pool Code:	Red Lake; Queen-Grayburg-SA Pool (Code 51300)
Well Location Setback Rules:	Statewide
<b>Spacing Unit</b>	
Type (Horizontal/Vertical)	Horizontal
Size (Acres)	120-acres
Building Blocks:	quarter-quarter
Orientation:	East to West
Description: TRS/County	SE/4 NW/4 and the S/2 NE/4 of Section 36, Township 17 South, Range 27 East, Eddy County, New Mexico.
Standard Horizontal Well Spacing Unit (Y/N), If No, describe <u>and is approval of non-standard unit requested in this application?</u>	Yes.
<b>Other Situations</b>	
Depth Severance: Y/N. If yes, description	N/A
Proximity Tracts: If yes, description	N/A
Proximity Defining Well: if yes, description	N/A
Applicant's Ownership in Each Tract	Exhibit A-3
<b>Well(s)</b>	
Name & API (if assigned), surface and bottom hole location, footages, completion target, orientation, completion status (standard or non-standard)	Add wells as needed
Well #1	Cherry Cola State Com 110H (API No. 30-015-57365) SHL: 1,704' FNL & 710' FWL (Unit E), Section 31, T17S-R28E BHL: 1,875' FNL & 1,376' FWL (Unit F), Section 36, T17S-R27E Completion Target: San Andres (2,450' TVD)
<b>AFE Capex and Operating Costs</b>	
Drilling Supervision/Month \$	N/A
Production Supervision/Month \$	N/A
Justification for Supervision Costs	N/A
Requested Risk Charge	N/A
<b>Notice of Hearing</b>	
Proposed Notice of Hearing	Exhibit A-1
Proof of Mailed Notice of Hearing (20 days before hearing)	Exhibits C-1, C-2, C-3
Proof of Published Notice of Hearing (10 days before hearing)	Exhibit C-4
<b>Ownership Determination</b>	
Land Ownership Schematic of the Spacing Unit	Exhibit A-3
Tract List (including lease numbers and owners)	Exhibit A-3
If approval of Non-Standard Spacing Unit is requested, Tract List (including lease numbers and owners) of Tracts subject to notice requirements.	N/A
Pooled Parties (including ownership type)	Exhibit A-3
Unlocatable Parties to be Pooled	N/A
Ownership Depth Severance (including percentage above & below)	N/A
<b>Joinder</b>	
Sample Copy of Joinder Agreement	Exhibit A-4
List of Interest Owners (ie Exhibit A of JOA)	Exhibit A-3

Chronology of Contact with Non-Joined Interest Owners	Exhibit A-5
Overhead Rates In Proposal Letter	N/A
Cost Estimate to Drill and Complete	N/A
Cost Estimate to Equip Well	N/A
Cost Estimate for Production Facilities	N/A
<b>Geology</b>	
Summary (including special considerations)	Exhibit B
Spacing Unit Schematic	Exhibit B-1
Gunbarrel/Lateral Trajectory Schematic	Exhibit B-4
Well Orientation (with rationale)	Exhibit B
Target Formation	Exhibit B
HSU Cross Section	Exhibit B-1
Depth Severance Discussion	N/A
<b>Forms, Figures and Tables</b>	
C-102	Exhibit A-2
Tracts	Exhibit A-3
Summary of Interests, Unit Recapitulation (Tracts)	Exhibit A-3
General Location Map (including basin)	Exhibit B-1
Well Bore Location Map	Exhibit B-1
Structure Contour Map - Subsea Depth	Exhibit B-2
Cross Section Location Map (including wells)	Exhibit B-1
Cross Section (including Landing Zone)	Exhibit B-3
<b>Additional Information</b>	
Special Provisions/Stipulations	N/A
<b>CERTIFICATION: I hereby certify that the information provided in this checklist is complete and accurate.</b>	
Printed Name (Attorney or Party Representative):	Dana S. Hardy
Signed Name (Attorney or Party Representative):	/s/ Dana S. Hardy
Date:	3/17/2026

**STATE OF NEW MEXICO  
DEPARTMENT OF ENERGY, MINERALS AND NATURAL RESOURCES  
OIL CONSERVATION DIVISION**

**APPLICATION OF SPUR ENERGY  
PARTNERS LLC FOR COMPULSORY  
POOLING, EDDY COUNTY, NEW MEXICO.**

**CASE NO. 25997**

**SELF-AFFIRMED STATEMENT  
OF COLLEEN BRADLEY**

1. I am a Landman with Spur Energy Partners LLC (“Spur”). I am over 18 years of age, have personal knowledge of the matters addressed herein, and am competent to provide this Self-Affirmed Statement. I have previously testified before the New Mexico Oil Conservation Division (“Division”) and my credentials as an expert in petroleum land matters were accepted and made a matter of record.

2. Copies of Spur’s application and proposed hearing notice are attached as **Exhibit A-1**.

3. None of the parties proposed to be pooled in this case indicated opposition to this matter proceeding by affidavit; therefore I do not expect any opposition at hearing.

4. Spur seeks to pool all uncommitted interests in the San Andres formation underlying a 120-acre, more or less, standard horizontal spacing unit comprised of the SE/4 NW/4 and the S/2 NE/4 of Section 36, Township 17 South, Range 27 East, Eddy County, New Mexico (“Unit”).

5. The Unit will be dedicated to the **Cherry Cola State Com 110H** well (“Well”), to be drilled from a surface hole location in the SW/4 NW/4 (Unit E) of Section 31, Township 17 South, Range 28 East, to a bottom hole location in the SE/4 NW/4 (Unit F) of Section 36, Township 17 South, Range 27 East.

6. The completed interval of the Well will be orthodox.

**Spur Energy Partners LLC  
Case No, 25997  
Exhibit A**

7. **Exhibit A-2** contains the C-102 for the Well.
8. **Exhibit A-3** contains a plat identifying ownership by tract in the Unit. This exhibit also includes any applicable lease numbers, a unit recapitulation, and the interests Spur seeks to pool highlighted in yellow.
9. Spur has conducted a diligent search of all county public records, including phone directories and computer databases, as well as internet searches, to locate the interest owners it seeks to pool.
10. **Exhibit A-4** contains a sample dedication and joinder of pooling agreement sent to the additional overriding royalty interest owners for the Well to be pooled under the terms of the Order.
11. In my opinion, Spur made a good-faith effort to reach voluntary joinder of uncommitted interests in the Well as indicated by the chronology of contact described in **Exhibit A-5**.
12. The Ownership Commitment Exhibit is attached as **Exhibit A-6**. This exhibit includes a list of all owners in the Unit and identifies each owner's ownership status, whether the owner has committed to the proposed spacing unit, and the type of commitment, *i.e.*, whether a signed letter of commitment, joint operating agreement, or verbal agreement. Exhibit C of Spur's hearing exhibits also identifies when notice of this hearing was sent to each interest owner by our outside counsel, Hardy McLean LLC.
13. The attached exhibits were either prepared by me or under my supervision or were compiled from company business records.
14. In my opinion, the granting of Spur's application would serve the interests of conservation, the protection of correlative rights, and the prevention of waste.

15. I understand this Self-Affirmed Statement will be used as written testimony in this case. I affirm that my testimony above is true and correct and is made under penalty of perjury under the laws of the State of New Mexico. My testimony is made as of the date next to my electronic signature below.

  
COLLEEN BRADLEY

3/12/2026

DATE

**STATE OF NEW MEXICO  
DEPARTMENT OF ENERGY, MINERALS AND NATURAL  
RESOURCES OIL CONSERVATION DIVISION**

**APPLICATION OF SPUR ENERGY  
PARTNERS LLC FOR COMPULSORY  
POOLING, EDDY COUNTY, NEW MEXICO**

**CASE NO. 25997**

**APPLICATION**

Pursuant to NMSA § 70-2-17, Spur Energy Partners LLC (OGRID No. 328947) (“Applicant”) applies for an order pooling all uncommitted interests in the San Andres formation underlying a 120-acre, more or less, standard horizontal spacing unit comprised of the SE/4 NW/4 and the S/2 NE/4 of Section 36, Township 17 South, Range 27 East, Eddy County, New Mexico (“Unit”). In support of this application, Spur states the following.

1. Applicant is a working interest owner in the Unit and has the right to drill wells thereon.
2. Applicant seeks to dedicate the Unit to the **Cherry Cola State Com 110H** well (“Well”), to be drilled from a surface hole location in the SW/4 NW/4 (Unit E) of Section 31, Township 17 South, Range 28 East, to a bottom hole location in the SE/4 NW/4 (Unit F) of Section 36, Township 17 South, Range 27 East.
3. The completed interval of the Well will be orthodox.
4. Applicant has undertaken diligent, good-faith efforts to obtain voluntary agreements from all interest owners to participate in the drilling of the Well but has been unable to obtain voluntary agreements from all interest owners.
5. The pooling of uncommitted interests will avoid the drilling of unnecessary wells, prevent waste, and protect correlative rights.
6. In order to allow Applicant to obtain its just and fair share of the oil and gas underlying the subject lands, all uncommitted interests in the Unit should be pooled and Applicant

**Spur Energy Partners LLC  
Case No, 25997  
Exhibit A-1**

should be designated the operator of the Well and Unit.

WHEREFORE, Applicant requests that this application be set for hearing before an Examiner of the Oil Conservation Division on March 26, 2026, and, after notice and hearing as required by law, the Division enter an order:

- A. Pooling all uncommitted interests in the Unit;
- B. Approving the Well in the Unit;
- C. Designating Applicant as operator of the Unit and the Well to be drilled thereon;
- D. Authorizing Applicant to recover its costs of drilling, equipping and completing the Well;
- E. Approving the actual operating charges and costs of supervision while drilling and after completion, together with a provision adjusting the rates pursuant to the COPAS accounting procedures; and
- F. Imposing a 200% penalty for the risk assumed by Applicant in drilling and completing the Well against any working interest owner who does not voluntarily participate in the drilling of the Well.

Respectfully submitted,

HARDY MCLEAN LLC

/s/ Dana S. Hardy

Dana S. Hardy  
Jaclyn M. McLean  
Yarithza Peña  
125 Lincoln Ave, Ste. 223  
Santa Fe, NM 87501  
Phone: (505) 230-4410  
[dhardy@hardymclean.com](mailto:dhardy@hardymclean.com)  
[jmclean@hardymclean.com](mailto:jmclean@hardymclean.com)  
[ypena@hardymclean.com](mailto:ypena@hardymclean.com)  
Counsel for Spur Energy Partners LLC

**Application of Spur Energy Partners LLC for Compulsory Pooling, Eddy County, New Mexico.** Applicant seeks an order pooling all uncommitted interests in the San Andres formation underlying a 120-acre, more or less, standard horizontal spacing unit comprised of the SE/4 NW/4 and the S/2 NE/4 of Section 36, Township 17 South, Range 27 East, Eddy County, New Mexico (“Unit”). Applicant seeks to dedicate the Unit to the **Cherry Cola State Com 110H** well (“Well”), to be drilled from a surface hole location in the SW/4 NW/4 (Unit E) of Section 31, Township 17 South, Range 28 East, to a bottom hole location in the SE/4 NW/4 (Unit F) of Section 36, Township 17 South, Range 27 East. The completed interval of the well will be orthodox. Also to be considered will be the cost of drilling and completing the Well and the allocation of the costs, the designation of Applicant as the operator of the Well, and a 200% charge for the risk involved in drilling and completing the Well. The Well is located approximately 10.5 miles southeast of Artesia, New Mexico.

C-102 Submit Electronically Via OCD Permitting	State of New Mexico Energy, Minerals & Natural Resources Department <b>OIL CONSERVATION DIVISION</b>	<b>Exhibit A-2</b> Revised July 9, 2024 Submittal Type: <input checked="" type="checkbox"/> Initial Submittal <input type="checkbox"/> Amended Report <input type="checkbox"/> As Drilled
--	--	---

WELL LOCATION INFORMATION

API Number <b>30-015-57365</b>	Pool Code <b>51300</b>	Pool Name <b>RED LAKE; QUEEN-GRAYBURG-SA</b>
Property Code <b>337825</b>	Property Name <b>CHERRY COLA STATE COM</b>	Well Number <b>110H</b>
OGRID No. <b>328947</b>	Operator Name <b>SPUR ENERGY PARTNERS LLC.</b>	Ground Level Elevation <b>3632'</b>
Surface Owner: <input type="checkbox"/> State <input checked="" type="checkbox"/> Fee <input type="checkbox"/> Tribal <input type="checkbox"/> Federal		Mineral Owner: <input checked="" type="checkbox"/> State <input type="checkbox"/> Fee <input type="checkbox"/> Tribal <input type="checkbox"/> Federal

Surface Location

UL	Section	Township	Range	Lot	Ft. from N/S	Ft. from E/W	Latitude	Longitude	County
<b>E</b>	<b>31</b>	<b>17S</b>	<b>28E</b>	<b>2</b>	<b>1704 FNL</b>	<b>710 FWL</b>	<b>32.7931116°N</b>	<b>104.2212534°W</b>	<b>EDDY</b>

Bottom Hole Location

UL	Section	Township	Range	Lot	Ft. from N/S	Ft. from E/W	Latitude	Longitude	County
<b>F</b>	<b>36</b>	<b>17S</b>	<b>27E</b>		<b>1875 FNL</b>	<b>1376 FWL</b>	<b>32.7927190°N</b>	<b>104.2363396°W</b>	<b>EDDY</b>

Dedicated Acres <b>120</b>	Infill or Defining Well <b>DEFINING</b>	Defining Well API <b>PENDING</b>	Overlapping Spacing Unit (Y/N) <b>Y</b>	Consolidation Code <b>F &amp; C</b>
Order Numbers. <b>PENDING</b>			Well setbacks are under Common Ownership: <input checked="" type="checkbox"/> Yes <input type="checkbox"/> No	

Kick Off Point (KOP)

UL	Section	Township	Range	Lot	Ft. from N/S	Ft. from E/W	Latitude	Longitude	County
<b>E</b>	<b>31</b>	<b>17S</b>	<b>28E</b>	<b>2</b>	<b>1798 FNL</b>	<b>834 FWL</b>	<b>32.7928527°N</b>	<b>104.2208479°W</b>	<b>EDDY</b>

First Take Point (FTP)

UL	Section	Township	Range	Lot	Ft. from N/S	Ft. from E/W	Latitude	Longitude	County
<b>H</b>	<b>36</b>	<b>17S</b>	<b>27E</b>		<b>1875 FNL</b>	<b>100 FEL</b>	<b>32.7926330°N</b>	<b>104.2238858°W</b>	<b>EDDY</b>

Last Take Point (LTP)

UL	Section	Township	Range	Lot	Ft. from N/S	Ft. from E/W	Latitude	Longitude	County
<b>F</b>	<b>36</b>	<b>17S</b>	<b>27E</b>		<b>1875 FNL</b>	<b>1426 FWL</b>	<b>32.7927178°N</b>	<b>104.2361769°W</b>	<b>EDDY</b>

Unitized Area or Area of Uniform Interest <b>Y</b>	Spacing Unit Type <input checked="" type="checkbox"/> Horizontal <input type="checkbox"/> Vertical	Ground Floor Elevation: <b>3632'</b>
---	--	---

<p><b>OPERATOR CERTIFICATIONS</b></p> <p><i>I hereby certify that the information contained herein is true and complete to the best of my knowledge and belief, and, if the well is a vertical or directional well, that this organization either owns a working interest or unleased mineral interest in the land including the proposed bottom hole location or has a right to drill this well at this location pursuant to a contract with an owner of a working interest or unleased mineral interest, or to a voluntary pooling agreement or a compulsory pooling order heretofore entered by the division.</i></p> <p><i>If this well is a horizontal well, I further certify that this organization has received the consent of at least one lessee or owner of a working interest or unleased mineral interest in each tract (in the target pool or formation) in which any part of the well's completed interval will be located or obtained a compulsory pooling order from the division.</i></p> <p><i>Sarah Chapman</i> 10/07/2025</p>	<p><b>SURVEYOR CERTIFICATIONS</b></p> <p><i>I hereby certify that the well location shown on this plat was plotted from field notes of actual surveys made by me under my supervision, and that the same is true and correct to the best of my belief.</i></p> <div style="text-align: center;">  </div>
Signature <b>SARAH CHAPMAN</b>	Signature and Seal of Professional Surveyor <i>Dale E. Bell</i>
Date <b>10/07/2025</b>	Certificate Number <b>14400</b>
Printed Name <b>REGULATORY DIRECTOR</b>	Date of Survey <b>09/15/2025</b>
Email Address	

Note: No allowable will be assigned to this completion until all interests have been consolidated or a non-standard unit has been approved by the division.

ACREAGE DEDICATION PLATS

This grid represents a standard section. You may superimpose a non-standard section, or larger area, over this grid. Operators must outline the dedicated acreage in a red box, clearly show the well surface location and bottom hole location, if it is a directionally drilled, with the dimensions from the section lines in the cardinal directions. If this is a horizontal wellbore show on this plat the location of the First Take Point and Last Take Point, and the point within the Completed interval (other than the First Take Point or Last Take Point) that is closest to any outer boundary of the tract.

Surveyors shall use the latest United States government survey or dependent resurvey. Well locations will be in reference to the New Mexico Principal Meridian. If the land is not surveyed, contact the OCD Engineering Bureau. Independent subdivision surveys will not be acceptable.

**CHERRY COLA STATE COM #110H**

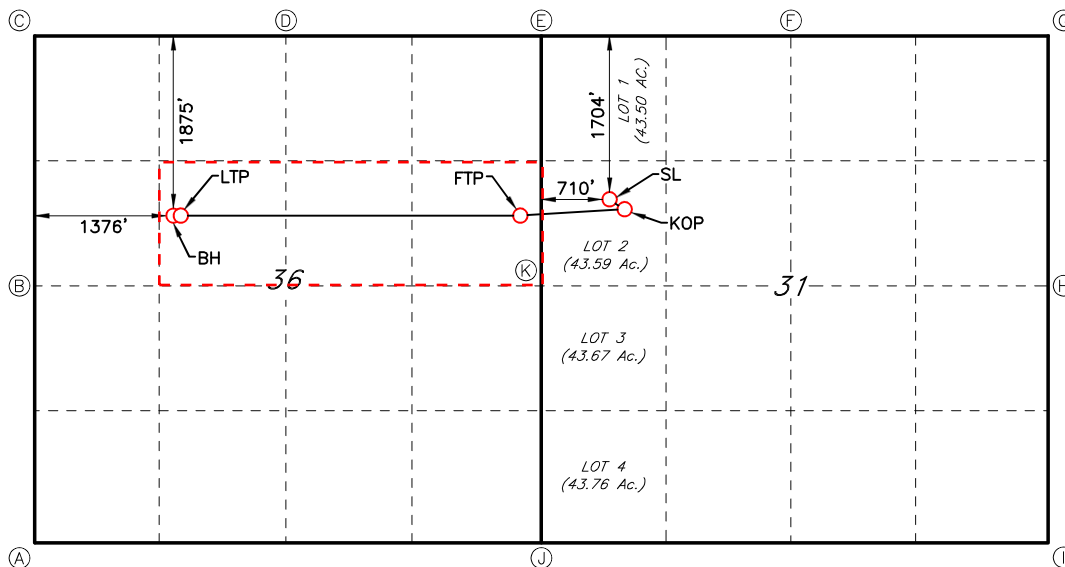

**GEODETIC DATA**  
 NAD 83 GRID - NM EAST

**SURFACE LOCATION (SL)**  
 1704' FNL & 710' FWL (SEC.31)  
 N: 652284.6 - E: 575778.5

LAT: 32.7931116° N  
 LONG: 104.2212534° W

**KICK OFF POINT (KOP)**  
 1798' FNL & 834' FWL (SEC.31)  
 N: 652190.5 - E: 575903.3

LAT: 32.7928527° N  
 LONG: 104.2208479° W

**FIRST TAKE POINT (FTP)**  
 1875' FNL & 100' FWL (SEC.36)  
 N: 652109.6 - E: 574969.8

LAT: 32.7926330° N  
 LONG: 104.2238858° W

**LAST TAKE POINT (LTP)**  
 1875' FNL & 1426' FWL (SEC.36)  
 N: 652136.8 - E: 571192.8

LAT: 32.7927178° N  
 LONG: 104.2361769° W

**BOTTOM HOLE (BH)**  
 1875' FNL & 1376' FWL (SEC.36)  
 N: 652137.2 - E: 571142.9  
 LAT: 32.7927190° N  
 LONG: 104.2363396° W

**CORNER DATA**  
 NAD 83 GRID - NM EAST

A: FOUND BRASS CAP "1941"  
 N: 648755.1 - E: 569774.2

B: FOUND BRASS CAP "1941"  
 N: 651389.1 - E: 569768.8

C: FOUND BRASS CAP "1941"  
 N: 654022.0 - E: 569763.3

D: FOUND BRASS CAP "1941"  
 N: 654002.1 - E: 572411.1

E: FOUND BRASS CAP "1941"  
 N: 653983.5 - E: 575058.5

F: FOUND BRASS CAP "1941"  
 N: 653999.6 - E: 577752.7

G: FOUND BRASS CAP "1941"  
 N: 654017.3 - E: 580331.9

H: FOUND BRASS CAP "1941"  
 N: 651411.9 - E: 580372.5

I: CALCULATED CORNER  
 N: 648805.9 - E: 580413.8

J: FOUND BRASS CAP "1941"  
 N: 648700.0 - E: 575089.7

K: FOUND BRASS CAP "1941"  
 N: 651341.8 - E: 575074.4

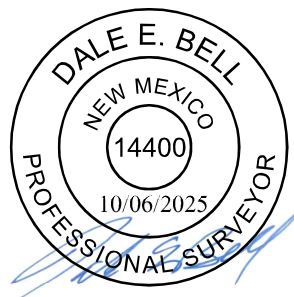

**EXHIBIT A-3**

**CHERRY COLA SPACING UNIT PLAT**  
**SENW, S2NE 17S-27E, 120.00 Acres**  
**Eddy County, New Mexico**

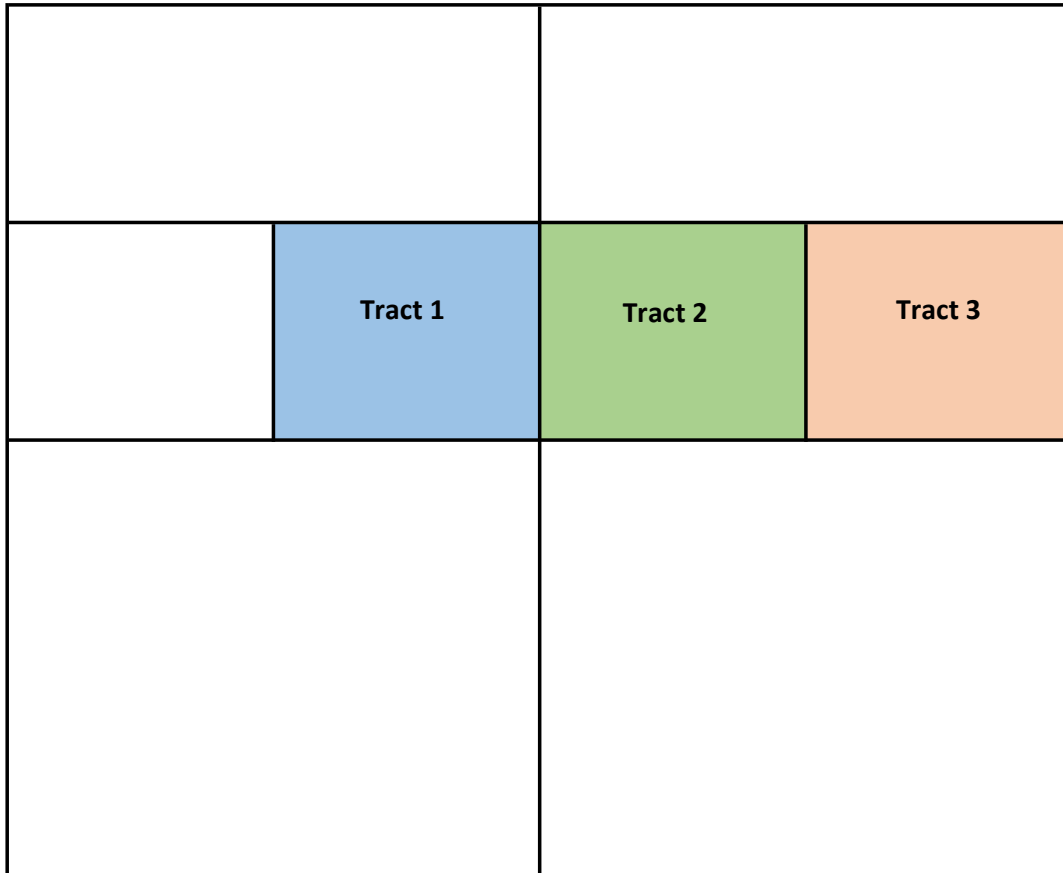

State Lease B0-8318-0138, SENW  
State Lease E0-1059-0003, SWNE  
State Lease VC-0847-0001, SENE

**Spur Energy Partners LLC**  
**Case No, 25997**  
**Exhibit A-3**

**CHERRY COLA - TRACT/DSU WORKING INTEREST SUMMARY**

Tract Number	Location	Section	Gross Acres	Tract Participation Factor
Tract 1	SENW	36	40.0000	33.33%
Tract 2	SWNE	36	40.0000	33.33%
Tract 3	SENE	36	40.0000	33.33%
Parties to be pooled are highlighted in YELLOW				

Tract 1 - SENW	Interest Type	WI	Gross Acres	Net Acres
State of New Mexico	RI	0.000000	40.0000	0.0000
Abbe Kannar	ORRI	0.000000	40.0000	0.0000
Barbara Bentwood McCahan	ORRI	0.000000	40.0000	0.0000
Bentwood Revocable Living Trust dated September 10, 1996	ORRI	0.000000	40.0000	0.0000
Claire Jeanne Carter Trust u/t/a dated December 20, 1983	ORRI	0.000000	40.0000	0.0000
Dr. John N. Bentwood	ORRI	0.000000	40.0000	0.0000
John W. Gates, LLC	ORRI	0.000000	40.0000	0.0000
Leland Price, Inc.	ORRI	0.000000	40.0000	0.0000
EnPlat III III, LLC	ORRI	0.000000	40.0000	0.0000
Spurck Family Trust, u/t/a dated December 16, 1987	ORRI	0.000000	40.0000	0.0000
Wheatley Family Trust dated February 12, 1990	ORRI	0.000000	40.0000	0.0000
SEP Permian Holding Corporation	WI	1.000000	40.0000	40.0000
<b>TOTAL</b>		<b>1.000000</b>		<b>40.0000</b>

Tract 2 - SWNE	Interest Type	WI	Gross Acres	Net Acres
State of New Mexico	RI	0.000000	40.0000	0.0000
Abbe Kannar	ORRI	0.000000	40.0000	0.0000
Barbara Bentwood McCahan	ORRI	0.000000	40.0000	0.0000
Bentwood Revocable Living Trust dated September 10, 1996	ORRI	0.000000	40.0000	0.0000
Claire Jeanne Carter Trust u/t/a dated December 20, 1983	ORRI	0.000000	40.0000	0.0000
Dr. John N. Bentwood	ORRI	0.000000	40.0000	0.0000
John W. Gates, LLC	ORRI	0.000000	40.0000	0.0000
Leland Price, Inc.	ORRI	0.000000	40.0000	0.0000
EnPlat III III, LLC	ORRI	0.000000	40.0000	0.0000
Spurck Family Trust, u/t/a dated December 16, 1987	ORRI	0.000000	40.0000	0.0000
Wheatley Family Trust dated February 12, 1990	ORRI	0.000000	40.0000	0.0000
SEP Permian Holding Corporation	WI	1.000000	40.0000	40.0000
<b>TOTAL</b>		<b>1.000000</b>		<b>40.0000</b>

Tract 3 - SENE	Interest Type	WI	Gross Acres	Net Acres
State of New Mexico	RI	0.000000	40.0000	0.0000
SEP Permian Holding Corporation	WI	1.000000	40.0000	40.0000
<b>TOTAL</b>		<b>1.000000</b>		<b>40.0000</b>

CHERRY COLA DSU RECAPITULATION			
Owner	DSU WI	DSU Gross Acres	DSU Net Acres
State of New Mexico	0.000000	120.0000	0.0000
Abbe Kannar	0.000000	120.0000	0.0000
Barbara Bentwood McCahan	0.000000	120.0000	0.0000
Bentwood Revocable Living Trust dated September 10, 1996	0.000000	120.0000	0.0000
Claire Jeanne Carter Trust u/t/a dated December 20, 1983	0.000000	120.0000	0.0000
Dr. John N. Bentwood	0.000000	120.0000	0.0000
John W. Gates, LLC	0.000000	120.0000	0.0000
Leland Price, Inc.	0.000000	120.0000	0.0000
EnPlat III III, LLC	0.000000	120.0000	0.0000
Spurck Family Trust, u/t/a dated December 16, 1987	0.000000	120.0000	0.0000
Wheatley Family Trust dated February 12, 1990	0.000000	120.0000	0.0000
SEP Permian Holding Corporation	1.000000	120.0000	120.0000
<b>TOTAL</b>	<b>1.0000</b>		<b>120.0000</b>



December 9, 2025

[Redacted]

**RE: Pooling Authority for Overriding Royalty Interest  
120.0 acres, more or less, being the SENW, S2NE of Section 36, T-17S, R-27E  
Eddy County, New Mexico**

Dear Overriding Royalty Interest Owner,

Spur Energy Partners LLC ("SPUR") has near-term plans to drill multiple horizontal wells to develop a portion of the San Andres formation located in the SENW & S2NE of Section 36, T-17S, R-27E, Eddy County, New Mexico, and SPUR's current record title ownership determinations indicate that you own an overriding royalty interest in some or all of the associated lands and/or leases further described on Exhibit "A" to the enclosed Dedication and Joinder of Pooling Agreement ("Agreement").

Therefore, please review the enclosed Agreement prepared by SPUR for the purpose of obtaining the authority to pool your overriding royalty interest in the drilling and spacing units subject to the aforementioned development plans. If the enclosed meets your approval, SPUR would appreciate if you could execute and return the notarized Agreement at your earliest convenience.

Should you have any questions regarding this matter, please email me at [colleen.bradley@spurenergy.com](mailto:colleen.bradley@spurenergy.com). Thank you for your assistance and cooperation with this matter.

Sincerely,

Colleen Bradley  
Sr. Landman  
Spur Energy Partners LLC



[STAMP]

**EXHIBIT "A"**

Attached to and made a part of that certain Dedication and Joinder of Pooling Agreement, by and between SEP PERMIAN HOLDING CORP., SEP PERMIAN LLC AND ITS OPERATING ENTITY, SPUR ENERGY PARTNERS LLC (together, "Operator"), and [REDACTED] ("Grantor").

**Cherry Cola**

SE/4 NW/4 of Section 36, T-17S, R-27E, Eddy County, New Mexico  
San Andres Formation (2,000' – 3,238')

**Tract 1**

Lease Name: B0-8318  
Date: 9/11/1939  
Recorded: Unrecorded  
Lessor: State of New Mexico  
Lessee: William Spurck  
Lands: SE/4 NW/4 of Section 36

**Tract 2**

Lease Name: E0-1059  
Date: 10/10/1946  
Recorded: Unrecorded  
Lessor: State of New Mexico  
Lessee: J. E. Bedingfield  
Lands: SW/4 NE/4 of Section 36

**Tract 3**

Lease Name: VC-0847  
Date: 4/1/2021  
Recorded: Unrecorded  
Lessor: State of New Mexico  
Lessee: Pete Dailey & Associates  
Lands: SE/4 of NE/4 of Section 36

DSU	Owner	Interest Type	Initial Proposal Mailout Date	Initial Proposal Tracking Number	Initial Proposal Mailout Status	Correspondence
CHERRY COLA	Abbe Kanner c/o First American Bank, Agent 303 W. Main St. Artesia, NM 88210	ORRI	12/9/2025	9405511105495872289964	DELIVERED	12/09/2025: Mailed Dedication and Joinder of Pooling Agreement
CHERRY COLA	Barbara Bentwood McCahan c/o First American Bank, Agent 303 W. Main St. Artesia, NM 88210	ORRI	12/9/2025	9405511105495872289490	DELIVERED	12/09/2025: Mailed Dedication and Joinder of Pooling Agreement
CHERRY COLA	Bentwood Revocable Living Trust c/o First American Bank, Agent 303 W. Main St. Artesia, NM 88210	ORRI	12/9/2025	9405511105495872283917	DELIVERED	12/09/2025: Mailed Dedication and Joinder of Pooling Agreement
CHERRY COLA	Claire Jeanne Carter Trust c/o First American Bank, Agent 303 W. Main St. Artesia, NM 88210	ORRI	12/9/2025	9405511105495872284389	DELIVERED	12/09/2025: Mailed Dedication and Joinder of Pooling Agreement
CHERRY COLA	Dr. John N. Bentwood c/o First American Bank, Agent 303 W. Main St. Artesia, NM 88210	ORRI	12/9/2025	9405511105495872285966	DELIVERED	12/09/2025: Mailed Dedication and Joinder of Pooling Agreement
CHERRY COLA	EnPlat III, LLC 810 Texas Ave Lubbock, TX 79401	ORRI	12/9/2025	9405511105495872285133	DELIVERED	12/09/2025: Mailed Dedication and Joinder of Pooling Agreement
CHERRY COLA	John W. Gates, LLC 706 West Grand Ave. Artesia, NM 88210	ORRI	12/9/2025	9405511105495872285447	DELIVERED	12/09/2025: Mailed Dedication and Joinder of Pooling Agreement
CHERRY COLA	Leland Price, Inc 2415 Loma Road Artesia, NM 88210	ORRI	12/9/2025	9405511105495872282750	DELIVERED	12/09/2025: Mailed Dedication and Joinder of Pooling Agreement. 01/15/2026: Received executed Dedication and Joinder Agreement.
CHERRY COLA	Spurck Family Trust UTA dtd 12/16/1987 Dawn C. Stead, Trustee 22712 Erwin Street Woodland Hills, CA 91367	ORRI	12/9/2025	9405511105495872282309	DELIVERED	12/09/2025: Mailed Dedication and Joinder of Pooling Agreement
CHERRY COLA	Wheatley Family Trust c/o First American Bank, Agent 303 W. Main St. Artesia, NM 88210	ORRI	12/9/2025	9405511105495872280145	DELIVERED	12/09/2025: Mailed Dedication and Joinder of Pooling Agreement

**Spur Energy Partners LLC**  
**Case No, 25997**  
**Exhibit A-5**

Case No. 25997 - Spur Energy Partners, LLC - Cherry Cola State Com Ownership Commitment Exhibit		
Owner Name	Ownership Status	Type of Commitment
Abbe Kanner c/o First American Bank, Agent 303 W. Main St. Artesia, NM 88210	Uncommitted ORRI	
Barbara Bentwood McCahan c/o First American Bank, Agent 303 W. Main St. Artesia, NM 88210	Uncommitted ORRI	
Bentwood Revocable Living Trust c/o First American Bank, Agent 303 W. Main St. Artesia, NM 88210	Uncommitted ORRI	
Claire Jeanne Carter Trust c/o First American Bank, Agent 303 W. Main St. Artesia, NM 88210	Uncommitted ORRI	
Dr. John N. Bentwood c/o First American Bank, Agent 303 W. Main St. Artesia, NM 88210	Uncommitted ORRI	
EnPlat III, LLC 810 Texas Ave Lubbock, TX 79401	Uncommitted ORRI	
John W. Gates, LLC 706 West Grand Ave. Artesia, NM 88210	Uncommitted ORRI	
Leland Price, Inc 2415 Loma Road Artesia, NM 88210	Committed ORRI	Returned executed Ratification and Joinder Agreement.
Spurck Family Trust UTA dtd 12/16/1987 Dawn C. Stead, Trustee 22712 Erwin Street Woodland Hills, CA 91367	Uncommitted ORRI	
Wheatley Family Trust c/o First American Bank, Agent 303 W. Main St. Artesia, NM 88210	Uncommitted ORRI	

**Spur Energy Partners LLC**  
**Case No, 25997**  
**Exhibit A-6**

STATE OF NEW MEXICO  
DEPARTMENT OF ENERGY, MINERALS AND NATURAL RESOURCES  
OIL CONSERVATION DIVISION

APPLICATION OF SPUR ENERGY  
PARTNERS LLC FOR COMPULSORY  
POOLING, EDDY COUNTY, NEW MEXICO.

CASE NO. 25997

SELF-AFFIRMED STATEMENT  
OF MATTHEW VAN WIE

1. I am a geologist with Spur Energy Partners, LLC (“Spur”). I am over 18 years of age, have personal knowledge of the matters addressed herein, and am competent to provide this Self-Affirmed Statement. I have previously testified before the New Mexico Oil Conservation Division (“Division”), and my credentials as an expert in petroleum geology matters were accepted and made a matter of record.

2. I am familiar with the application filed by Spur in this case, and I have conducted a geologic study of the lands.

3. In this case, Spur is targeting the San Andres formation.

4. **Exhibit B-1** is a location map of the proposed horizontal spacing unit (“Unit”). Spur’s acreage is shown in yellow and the approximate wellbore path for the proposed **Cherry Cola State Com 110H** well (“Well”) is represented by a solid black line. Nearby wells producing in the target formation are also identified. The exhibit also identifies five wells penetrating the targeted interval that I used to construct a structural cross-section from A to A’. I used these well logs because they penetrate the targeted interval, are of good quality, and are representative of the geology in the area.

5. **Exhibit B-2** is a subsea structure map that I prepared for the top of the San Andres with a contour interval of 25 feet. The structure map demonstrates the formation gently dipping to the southeast in this area. The formation appears consistent across the proposed spacing unit. I do

Spur Energy Partners LLC  
Case No, 25997  
Exhibit B

not observe any faulting, pinch-outs, or geologic impediments to developing the targeted interval with horizontal wells. This map also shows a line bisecting the proposed spacing unit from B to B' which is depicted in a gun barrel diagram in a later exhibit.

6. **Exhibit B-3** is a structural cross-section that I prepared displaying open-hole logs acquired over the target formation from the representative wells denoted from A to A' on Exhibit B-1. For each well in the cross-section, the exhibit shows the following logs where available: gamma ray, resistivity, and porosity. The targeted zone for the proposed Well is labeled and marked on the cross-section. This red dotted line also depicts the interval Spur seeks to pool those uncommitted interests. The logs in the cross-section demonstrate that the targeted interval is continuous and consistent along trend.

7. **Exhibit B-4** is a gun barrel diagram from B to B' reflecting Spur's intended development in the San Andres formation across this acreage and identifies the initial proposed well (solid black line) relative to the different intervals within the San Andres and Yeso formations.

8. There is no identified preferred orientation for exploitation in this portion of the Northwest shelf based on stress orientation or production data. Thus, the laydown orientation is appropriate to properly develop this acreage using 3/4-mile lateral in a manner that is consistent with Spur's ownership interest and offsetting development.

9. Based on my geologic study of the area, the targeted interval underlying the Unit is suitable for development by horizontal wells and the tracts comprising the Unit will contribute more or less equally to the production of the Well.

10. In my opinion, the granting of Spur's application will serve the interests of conservation, the protection of correlative rights, and the prevention of waste.

11. The attached exhibits were either prepared by me or under my supervision or were compiled from company business records.

12. I understand this Self-Affirmed Statement will be used as written testimony in this case. I affirm my testimony above is true and correct and is made under penalty of perjury under the laws of the State of New Mexico. My testimony is made as of the date identified next to my signature below.

  
Matthew Van Wie

03/09/2026  
Date

# Exhibit B-1: Cherry Cola State Com HSU Basemap (Case No. 25997)

Spur Energy Partners LLC  
Case No. 25997  
Exhibit B-1

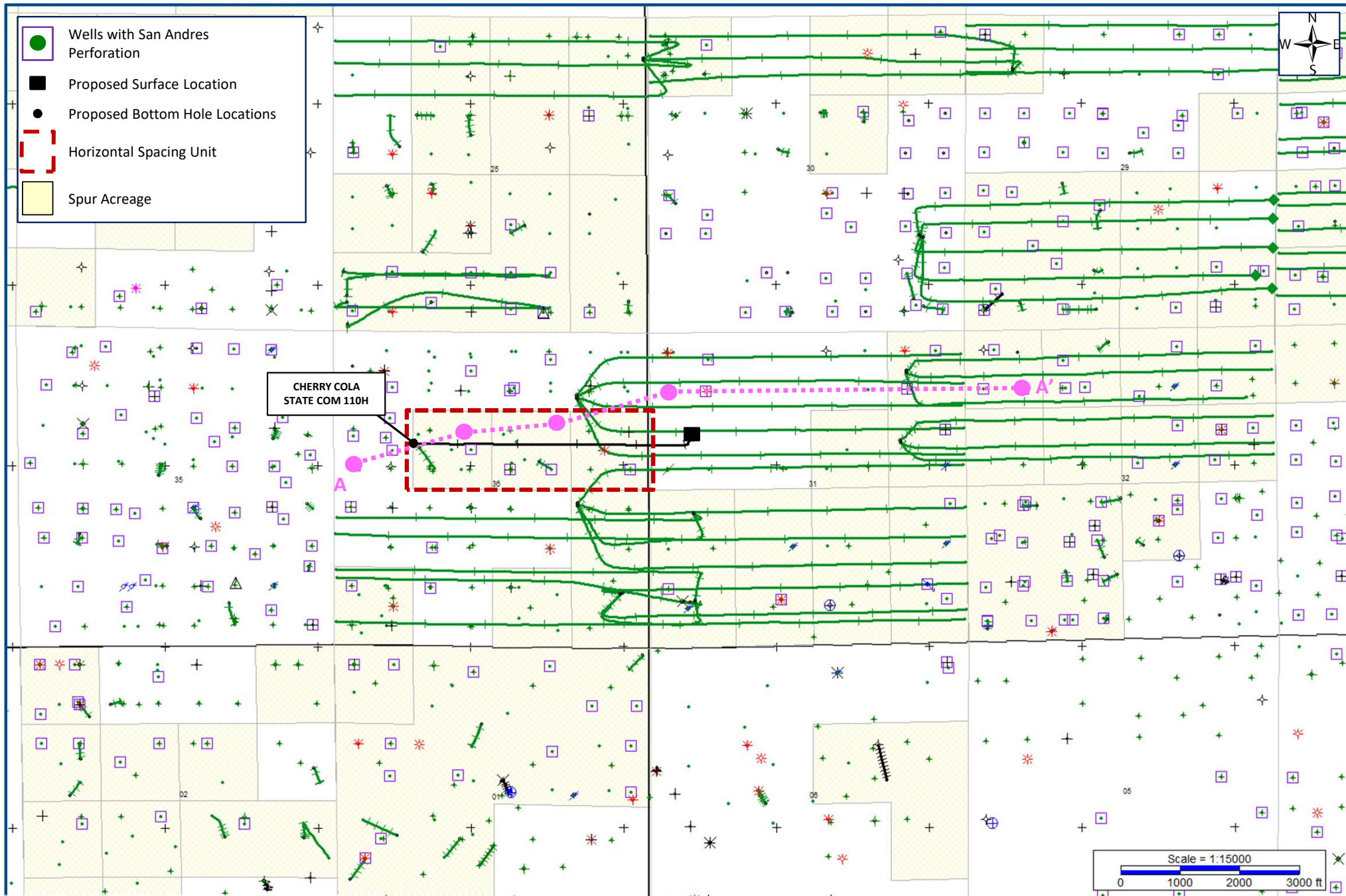

# Exhibit B-2: Structure Map (SSTVD) - Top San Andres (Case No. 25997)

Case No. 25997  
Exhibit B-2

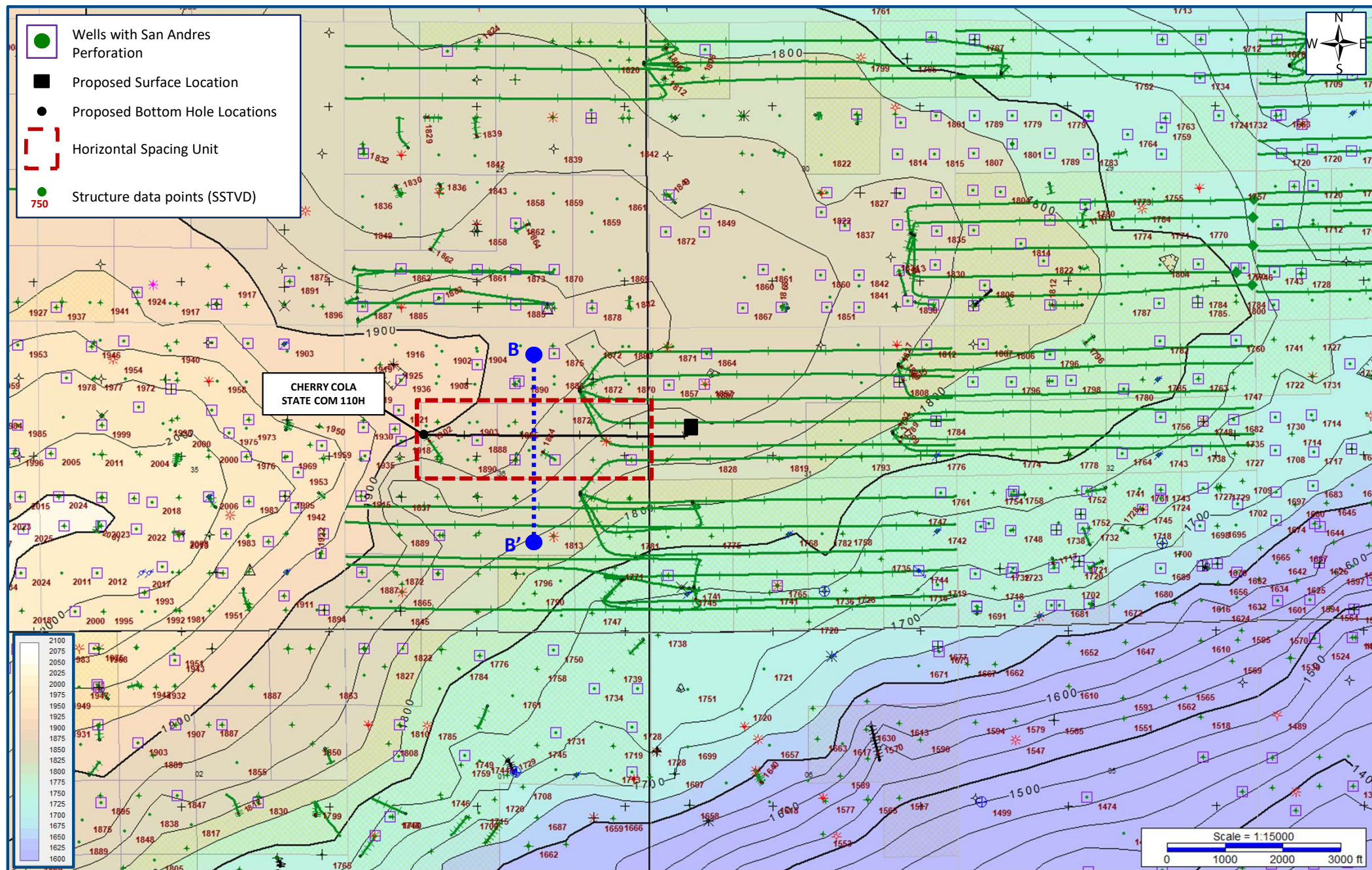

# Exhibit B-3: Structural Cross Section A – A' (TVD)

(Case No. 25997)

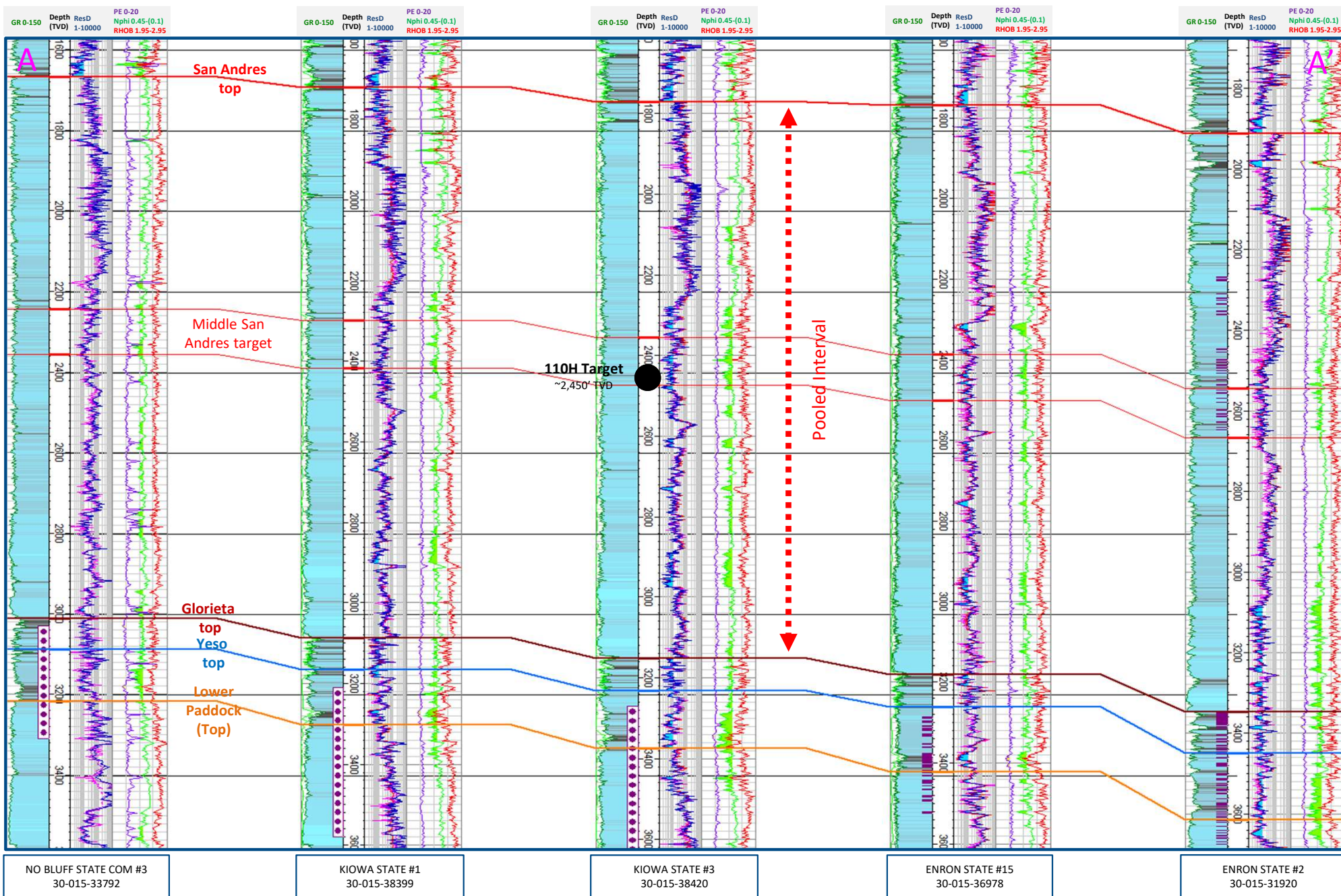

# Exhibit B-4: Cherry Cola State Com Gun Barrel B – B' (TVD)

(Case No. 25997)

Case No. 25997  
Exhibit B-4

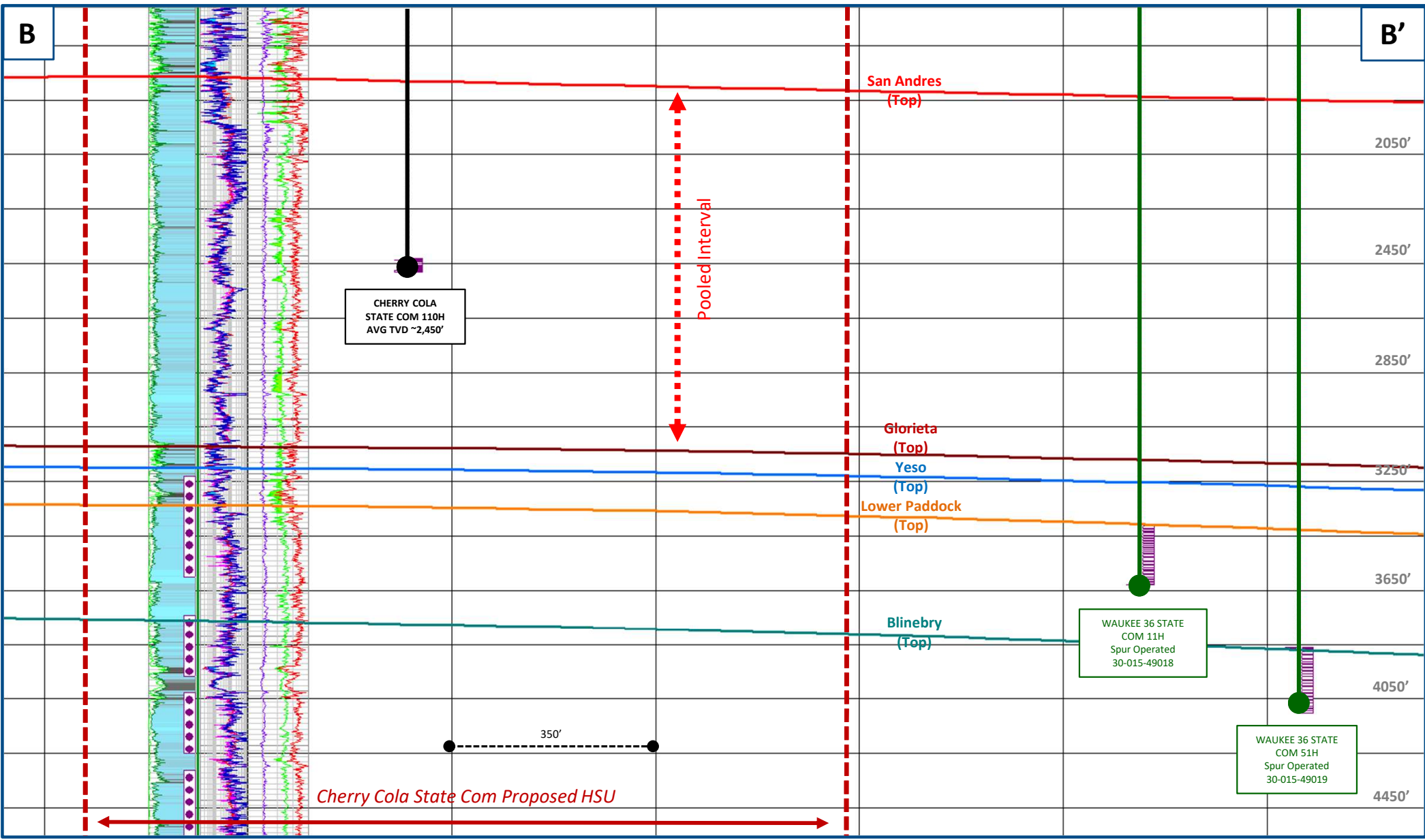

**STATE OF NEW MEXICO  
DEPARTMENT OF ENERGY, MINERALS AND NATURAL RESOURCES  
OIL CONSERVATION DIVISION**

**APPLICATION OF SPUR ENERGY  
PARTNERS LLC FOR COMPULSORY  
POOLING, EDDY COUNTY, NEW MEXICO.**

**CASE NO. 25997**

**SELF-AFFIRMED STATEMENT  
OF JACLYN M. MCLEAN**

1. I am attorney in fact and authorized representative of Spur Energy Partners LLC (“Spur”) the Applicant herein.

2. I am familiar with the Notice Letter attached as **Exhibit C-1**, and caused the Notice Letter, along with the Application in this case, to be sent to the parties listed in the Postal Delivery Report attached as **Exhibit C-2**.

3. Exhibit C-2 also provides the date the Notice Letter was sent, along with the delivery status of each.

4. Electronic return receipts are attached as **Exhibit C-3** as supporting documentation for proof of mailing and the information provided on Exhibit C-2.

5. On March 10, 2026, I caused a notice to be published in the Carlsbad Current-Argus. An Affidavit of Publication from the legal clerk of the Carlsbad Current-Argus along with a copy of the Notice Publication, is attached as **Exhibit C-4**.

6. I understand this Self-Affirmed Statement will be used as written testimony in the subject case. I affirm that my testimony above is true and correct and is made under penalty of perjury under the laws of the State of New Mexico. My testimony is made as of the date handwritten next to my signature below.

/s/Jaclyn M. McLean  
Jaclyn M. McLean

March 17, 2026  
Date

**Spur Energy Partners, LLC  
Case No. 25997  
Exhibit C**



March 3, 2026

**VIA CERTIFIED MAIL**  
**RETURN RECEIPT REQUESTED**

**TO: ALL PARTIES ENTITLED TO NOTICE**

**Re: Case No. 25997 - Application of Spur Energy Partners, LLC For Compulsory Pooling,  
Eddy County, New Mexico.**

To whom it may concern:

This letter is to advise you that the enclosed application was filed with the New Mexico Oil Conservation Division. The hearing will be conducted on **March 26, 2026**, beginning at 9:00 a.m.

The hearing will be conducted in a hybrid fashion, both virtually and in-person at the Energy, Minerals, Natural Resources Department, Wendell Chino Building, Pecos Hall, 1220 South St. Francis Drive, 1<sup>st</sup> Floor, Santa Fe, NM 87505. The hearing may be held only virtually at the discretion of the Division. To confirm the manner in which the hearing will be held, and to participate virtually, please visit the OCD Hearings website at the following link: <https://www.emnrd.nm.gov/ocd/hearing-info/>. You are not required to attend this hearing, but as an owner of an interest that may be affected by this application, you may appear and present testimony. Failure to appear at that time and become a party of record will preclude you from challenging the matter at a later date.

Pursuant to Division Rule 19.15.4.13.B, a party who intends to present evidence at the hearing shall file a pre-hearing statement and serve copies on other parties, or the attorneys of parties who are represented by counsel, at least four business days prior to the scheduled hearing, but in no event later than 5:00 p.m. Mountain Time, on the Thursday preceding the scheduled hearing date. If you are not registered with the OCD's E-Permitting system, you must submit the statement via e-mail to [ocd.hearings@emnrd.nm.gov](mailto:ocd.hearings@emnrd.nm.gov) and should include: the names of the parties; whether or not the parties are represented by counsel; a concise statement of the case; the names of witnesses anticipated to be called to testify at the hearing; the approximate amount of time needed to present the case; and an identification of any procedural matters that are to be resolved prior to the hearing.

If you have any questions about this application, please contact Colleen Bradley, Senior Landman for Spur Energy Partners LLC, at [colleen.bradley@spurenergy.com](mailto:colleen.bradley@spurenergy.com) or 832-930-8615.

Sincerely,  
*/s/ Jaclyn M. McLean*  
Jaclyn M. McLean

125 Lincoln Avenue, Suite 223  
Santa Fe, NM 87501  
505-230-4410

HardyMclean.com

**Writer:**  
Jaclyn M. McLean  
Managing Partner  
[jmclean@hardymclean.com](mailto:jmclean@hardymclean.com)

**Spur Energy Partners, LLC**  
**Case No. 25997**  
**Exhibit C-1**

## Postal Delivery Report

### Spur Cherry Cola - Case No. 25997

Recipient	Date Mailed	USPS Tracking Number	Date Received	Status
Claire Jeanne Carter Trust	3/3/2026	9414836208551296022094	3/5/2026	Delivered, Left with Individual
Bentwood Revocable Living Trust	3/3/2026	9414836208551296022100	3/5/2026	Delivered, Left with Individual
Barbara Bentwood McCahan	3/3/2026	9414836208551296022070	3/5/2026	Delivered, Left with Individual
Abbe Kanner	3/3/2026	9414836208551296022087	3/5/2026	Delivered, Left with Individual
EnPlat III, LLC	3/3/2026	9414836208551296022117	3/5/2026	Delivered, Left with Individual
John W. Gates, LLC	3/3/2026	9414836208551296022131	3/5/2026	Delivered, Left with Individual
Dr. John N. Bentwood	3/3/2026	9414836208551296022148	3/5/2026	Delivered, Left with Individual
Leland Price, Inc	3/3/2026	9414836208551296022124	3/6/2026	Delivered, Individual Picked Up at Post Office

**Spur Energy Partners, LLC**  
**Case No. 25997**  
**Exhibit C-2**

Spurck Family Trust UTA dtd 12/16/1987	3/3/2026	9414836208551296022155	3/7/2026	Delivered, Left with Individual
Wheatley Family Trust	3/3/2026	9414836208551296022162	3/5/2026	Delivered, Left with Individual



March 5, 2026



Dear Simple Certified:

The following is in response to your request for proof of delivery on your item with the tracking number: **9414 8362 0855 1296 0220 94.**

**Item Details**

**Status:** Delivered, Left with Individual  
**Status Date / Time:** March 5, 2026, 7:41 am  
**Location:** ARTESIA, NM 88210  
**Postal Product:** First-Class Mail®  
**Extra Services:** Certified Mail™  
 Return Receipt Electronic  
**Recipient Name:** Claire Jeanne Carter Trust

**Recipient Signature**

Signature of Recipient:   
 Address of Recipient: 

Note: Scanned image may reflect a different destination address due to Intended Recipient's delivery instructions on file.

Thank you for selecting the United States Postal Service® for your mailing needs. If you require additional assistance, please contact your local Post Office™ or a Postal representative at 1-800-222-1811.

Sincerely,  
United States Postal Service®  
475 L'Enfant Plaza SW  
Washington, D.C. 20260-0004

Claire Jeanne Carter Trust  
 c/o First American Bank, Agent  
 303 W. Main St.  
 Artesia, NM 88210  
 Reference #: Spur Cherry Cola 25997  
 Item ID: Spur Cherry Cola 25997

**Spur Energy Partners, LLC**  
**Case No. 25997**  
**Exhibit C-3**



March 5, 2026



Dear Simple Certified:

The following is in response to your request for proof of delivery on your item with the tracking number: **9414 8362 0855 1296 0221 00.**

**Item Details**

<b>Status:</b>	Delivered, Left with Individual
<b>Status Date / Time:</b>	March 5, 2026, 7:41 am
<b>Location:</b>	ARTESIA, NM 88210
<b>Postal Product:</b>	First-Class Mail®
<b>Extra Services:</b>	Certified Mail™ Return Receipt Electronic
<b>Recipient Name:</b>	Bentwood Revocable Living Trust

**Recipient Signature**

Signature of Recipient:	
Address of Recipient:	

Note: Scanned image may reflect a different destination address due to Intended Recipient's delivery instructions on file.

Thank you for selecting the United States Postal Service® for your mailing needs. If you require additional assistance, please contact your local Post Office™ or a Postal representative at 1-800-222-1811.

Sincerely,  
United States Postal Service®  
475 L'Enfant Plaza SW  
Washington, D.C. 20260-0004

Bentwood Revocable Living Trust c/o First American Bank, Agent 303 W. Main St. Artesia, NM 88210 Reference #: Spur Cherry Cola 25997 Item ID: Spur Cherry Cola 25997
---



March 5, 2026



Dear Simple Certified:

The following is in response to your request for proof of delivery on your item with the tracking number: **9414 8362 0855 1296 0220 70.**

**Item Details**

<b>Status:</b>	Delivered, Left with Individual
<b>Status Date / Time:</b>	March 5, 2026, 7:41 am
<b>Location:</b>	ARTESIA, NM 88210
<b>Postal Product:</b>	First-Class Mail®
<b>Extra Services:</b>	Certified Mail™ Return Receipt Electronic
<b>Recipient Name:</b>	Barbara Bentwood McCahan

**Recipient Signature**

Signature of Recipient:	
Address of Recipient:	

Note: Scanned image may reflect a different destination address due to Intended Recipient's delivery instructions on file.

Thank you for selecting the United States Postal Service® for your mailing needs. If you require additional assistance, please contact your local Post Office™ or a Postal representative at 1-800-222-1811.

Sincerely,  
United States Postal Service®  
475 L'Enfant Plaza SW  
Washington, D.C. 20260-0004

Barbara Bentwood McCahan c/o First American Bank, Agent 303 W. Main St. Artesia, NM 88210 Reference #: Spur Cherry Cola 25997 Item ID: Spur Cherry Cola 25997
--



March 5, 2026



Dear Simple Certified:

The following is in response to your request for proof of delivery on your item with the tracking number: **9414 8362 0855 1296 0220 87.**

**Item Details**

<b>Status:</b>	Delivered, Left with Individual
<b>Status Date / Time:</b>	March 5, 2026, 7:40 am
<b>Location:</b>	ARTESIA, NM 88210
<b>Postal Product:</b>	First-Class Mail®
<b>Extra Services:</b>	Certified Mail™ Return Receipt Electronic
<b>Recipient Name:</b>	Abbe Kanner

**Recipient Signature**

Signature of Recipient:	
Address of Recipient:	

Note: Scanned image may reflect a different destination address due to Intended Recipient's delivery instructions on file.

Thank you for selecting the United States Postal Service® for your mailing needs. If you require additional assistance, please contact your local Post Office™ or a Postal representative at 1-800-222-1811.

Sincerely,  
United States Postal Service®  
475 L'Enfant Plaza SW  
Washington, D.C. 20260-0004

Abbe Kanner c/o First American Bank, Agent 303 W. Main St. Artesia, NM 88210 Reference #: Spur Cherry Cola 25997 Item ID: Spur Cherry Cola 25997
---



March 5, 2026

Dear Simple Certified:

The following is in response to your request for proof of delivery on your item with the tracking number: **9414 8362 0855 1296 0221 17.**

**Item Details**

**Status:** Delivered, Left with Individual  
**Status Date / Time:** March 5, 2026, 9:04 am  
**Location:** LUBBOCK, TX 79401  
**Postal Product:** First-Class Mail®  
**Extra Services:** Certified Mail™  
 Return Receipt Electronic  
**Recipient Name:** EnPlat III LLC

**Recipient Signature**

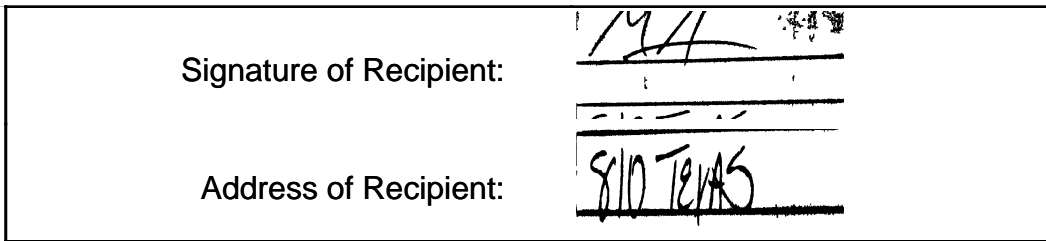

Note: Scanned image may reflect a different destination address due to Intended Recipient's delivery instructions on file.

Thank you for selecting the United States Postal Service® for your mailing needs. If you require additional assistance, please contact your local Post Office™ or a Postal representative at 1-800-222-1811.

Sincerely,  
United States Postal Service®  
475 L'Enfant Plaza SW  
Washington, D.C. 20260-0004

EnPlat III, LLC  
 810 Texas Ave  
 Lubbock, TX 79401  
 Reference #: Spur Cherry Cola 25997  
 Item ID: Spur Cherry Cola 25997



March 5, 2026



Dear Simple Certified:

The following is in response to your request for proof of delivery on your item with the tracking number: **9414 8362 0855 1296 0221 31.**

**Item Details**

<b>Status:</b>	Delivered, Left with Individual
<b>Status Date / Time:</b>	March 5, 2026, 7:41 am
<b>Location:</b>	ARTESIA, NM 88210
<b>Postal Product:</b>	First-Class Mail®
<b>Extra Services:</b>	Certified Mail™ Return Receipt Electronic
<b>Recipient Name:</b>	John W Gates LLC

**Recipient Signature**

Signature of Recipient:	
Address of Recipient:	

Note: Scanned image may reflect a different destination address due to Intended Recipient's delivery instructions on file.

Thank you for selecting the United States Postal Service® for your mailing needs. If you require additional assistance, please contact your local Post Office™ or a Postal representative at 1-800-222-1811.

Sincerely,  
United States Postal Service®  
475 L'Enfant Plaza SW  
Washington, D.C. 20260-0004

John W. Gates, LLC 706 West Grand Ave. Artesia, NM 88210 Reference #: Spur Cherry Cola 25997 Item ID: Spur Cherry Cola 25997
--



March 5, 2026



Dear Simple Certified:

The following is in response to your request for proof of delivery on your item with the tracking number: **9414 8362 0855 1296 0221 48.**

**Item Details**

<b>Status:</b>	Delivered, Left with Individual
<b>Status Date / Time:</b>	March 5, 2026, 7:41 am
<b>Location:</b>	ARTESIA, NM 88210
<b>Postal Product:</b>	First-Class Mail®
<b>Extra Services:</b>	Certified Mail™ Return Receipt Electronic
<b>Recipient Name:</b>	Dr John N Bentwood

**Recipient Signature**

Signature of Recipient:	
Address of Recipient:	

Note: Scanned image may reflect a different destination address due to Intended Recipient's delivery instructions on file.

Thank you for selecting the United States Postal Service® for your mailing needs. If you require additional assistance, please contact your local Post Office™ or a Postal representative at 1-800-222-1811.

Sincerely,  
United States Postal Service®  
475 L'Enfant Plaza SW  
Washington, D.C. 20260-0004

Dr. John N. Bentwood c/o First American Bank, Agent 303 W. Main St. Artesia, NM 88210 Reference #: Spur Cherry Cola 25997 Item ID: Spur Cherry Cola 25997
--



March 6, 2026

Dear Simple Certified:

The following is in response to your request for proof of delivery on your item with the tracking number: **9414 8362 0855 1296 0221 24.**

**Item Details**

**Status:** Delivered, Individual Picked Up at Post Office  
**Status Date / Time:** March 6, 2026, 9:27 am  
**Location:** ARTESIA, NM 88210  
**Postal Product:** First-Class Mail®  
**Extra Services:** Certified Mail™  
 Return Receipt Electronic  
**Recipient Name:** Leland Price Inc

**Recipient Signature**

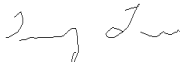
Signature of Recipient:	 2415 LOMA DR ARTESIA, NM 88210-9406
Address of Recipient:	

Note: Scanned image may reflect a different destination address due to Intended Recipient's delivery instructions on file.

Thank you for selecting the United States Postal Service® for your mailing needs. If you require additional assistance, please contact your local Post Office™ or a Postal representative at 1-800-222-1811.

Sincerely,  
United States Postal Service®  
475 L'Enfant Plaza SW  
Washington, D.C. 20260-0004

Leland Price, Inc 2415 Loma Road Artesia, NM 88210 Reference #: Spur Cherry Cola 25997 Item ID: Spur Cherry Cola 25997
--



March 7, 2026

Dear Simple Certified:

The following is in response to your request for proof of delivery on your item with the tracking number: **9414 8362 0855 1296 0221 55.**

**Item Details**

**Status:** Delivered, Left with Individual  
**Status Date / Time:** March 7, 2026, 9:51 am  
**Location:** WOODLAND HILLS, CA 91367  
**Postal Product:** First-Class Mail®  
**Extra Services:** Certified Mail™  
 Return Receipt Electronic  
**Recipient Name:** Spurck Family Trust UTA dtd 12 16 1987

**Recipient Signature**

<p>Signature of Recipient:</p>  <p>Address of Recipient:</p>	 <p>22712 ERWIN ST, WOODLAND HILLS, CA 91367</p>
--	--

Note: Scanned image may reflect a different destination address due to Intended Recipient's delivery instructions on file.

Thank you for selecting the United States Postal Service® for your mailing needs. If you require additional assistance, please contact your local Post Office™ or a Postal representative at 1-800-222-1811.

Sincerely,  
United States Postal Service®  
475 L'Enfant Plaza SW  
Washington, D.C. 20260-0004

<p>Spurck Family Trust UTA dtd 12/16/1987          Dawn C. Stead, Trustee          22712 Erwin Street          Woodland Hills, CA 91367          Reference #: Spur Cherry Cola 25997          Item ID: Spur Cherry Cola 25997</p>
---



March 5, 2026



Dear Simple Certified:

The following is in response to your request for proof of delivery on your item with the tracking number: **9414 8362 0855 1296 0221 62.**

**Item Details**

**Status:** Delivered, Left with Individual  
**Status Date / Time:** March 5, 2026, 7:41 am  
**Location:** ARTESIA, NM 88210  
**Postal Product:** First-Class Mail®  
**Extra Services:** Certified Mail™  
 Return Receipt Electronic  
**Recipient Name:** Wheatley Family Trust

**Recipient Signature**

Signature of Recipient:   
 Address of Recipient: 

Note: Scanned image may reflect a different destination address due to Intended Recipient's delivery instructions on file.

Thank you for selecting the United States Postal Service® for your mailing needs. If you require additional assistance, please contact your local Post Office™ or a Postal representative at 1-800-222-1811.

Sincerely,  
United States Postal Service®  
475 L'Enfant Plaza SW  
Washington, D.C. 20260-0004

Wheatley Family Trust  
 c/o First American Bank, Agent  
 303 W. Main St.  
 Artesia, NM 88210  
 Reference #: Spur Cherry Cola 25997  
 Item ID: Spur Cherry Cola 25997

# Affidavit of Publication

# Copy of Publication:

No. 88180

State of New Mexico

County of Eddy:

**Adrian Hedden**

being duly sworn, says that he is the **Publisher**

of the Carlsbad Current Argus, a weekly newspaper of general circulation, published in English at Carlsbad, said county and state, and that the hereto attached

### Legal Ad

was published in a regular and entire issue of the said Carlsbad Current Argus, a weekly newspaper duly qualified for that purpose within the meaning of Chapter 167 of the 1937 Session Laws of the state of New Mexico for 1 Consecutive weeks/day on the same

day as follows:

First Publication	<u>March 10, 2026</u>
Second Publication	
Third Publication	
Fourth Publication	
Fifth Publication	
Sixth Publication	
Seventh Publication	
Eighth Publication	

Subscribed and sworn before me this

10th day of March 2026

LATISHA ROMINE  
 Notary Public, State of New Mexico  
 Commission No. 1076338  
 My Commission Expires  
 05-12-2027

Latisha Romine  
Notary Public, Eddy County, New Mexico

This is to notify all interested parties, including; Abbe Kramer; Barbara Brentwood McCahan; Brentwood Revocable Living Trust; Claire Jeanne Carter Trust; Dr. John N. Brentwood; EnPlat III, LLC; John W. Gates, LLC; Leland Price, Inc; Spurck Family Trust UTA dated 12/16/1987; Wheatley Family Trust; First American Bank; and their successors and assigns; that the New Mexico Oil Conservation Division will conduct a hearing on the application submitted by Spur Energy Partners LLC (Applicant) for Case No. 25997. The hearing will be conducted on March 26, 2026, in a hybrid fashion, both virtually and in person at the Energy, Minerals, and Natural Resources Department, 1st Floor, Santa Fe, NM 87505. To participate virtually, see the instructions posted on the OCD website: <https://www.emnrd.nm.gov/ocd/hearing-info/>. In Case No. 25997, Applicant seeks an order pooling all uncommitted interests in the San Andres formation underlying a 120-acre, more or less, standard horizontal spacing unit comprised of the SE/4 NW/4 and the S/2 NE/4 of Section 36, Township 17 South, Range 27 East, Eddy County, New Mexico (Unit). Applicant seeks to dedicate the Unit to the **Cherry Cola State Com 110H** well (Well), to be drilled from a surface hole location in the SW/4 NW/4 (Unit E) of Section 31, Township 17 South, Range 28 East, to a bottom hole location in the SE/4 NW/4 (Unit F) of Section 36, Township 17 South, Range 27 East. The completed interval of the well will be orthodox. Also to be considered will be the cost of drilling and completing the Well and the allocation of the costs, the designation of Applicant as the operator of the Well, and a 200% charge for the risk involved in drilling and completing the Well. The Well is located approximately 10.5 miles southeast of Artesia, New Mexico.  
 88180-Published in Carlsbad Current Argus March 10, 2026.

Spur Energy Partners, LLC  
Case No. 25997  
Exhibit C-4