

STATE OF NEW MEXICO  
ENERGY, MINERALS AND NATURAL RESOURCES DEPARTMENT  
OIL CONSERVATION DIVISION

APPLICATION OF MEWBOURNE OIL  
COMPANY FOR COMPULSORY POOLING,  
EDDY COUNTY, NEW MEXICO.

CASE NO. 25937

**NOTICE OF REVISED EXHIBIT**

Mewbourne Oil Company (“Mewbourne”) gives notice that it is filing the attached revised exhibit for acceptance into the record.

**Mewbourne Revised Exhibit A** is an updated CPAC that includes reference to the proximity well and API numbers, as applicable.

**Mewbourne Revised Exhibit C-2** is an updated pooling exhibit reflecting the parties that Mewbourne reached agreement with and is no longer seeking to pool

Respectfully submitted,

HOLLAND & HART LLP

By: 

Adam G. Rankin  
Paula M. Vance  
A. Raylee Starnes  
Post Office Box 2208  
Santa Fe, NM 87504  
505-988-4421  
505-983-6043 Facsimile  
agrarkin@hollandhart.com  
pmvance@hollandhart.com  
arstarnes@hollandhart.com

ATTORNEYS FOR MEWBOURNE OIL COMPANY

**CERTIFICATE OF SERVICE**

I hereby certify that on May 19, 2026, I served a copy of the foregoing document to the following counsel of record via Electronic Mail to:

HARDY MCLEAN LLC  
Dana S. Hardy  
Jaclyn M. McLean  
Yarithza Peña  
125 Lincoln Ave., Suite 223  
Santa Fe, NM 87501 505-230-4410  
dhardy@hardymclean.com  
jmclean@hardymclean.com  
ypena@hardymclean.com

***Attorney for Permian Resources Operating,  
LLC, COG Operating LLC and Concho Oil &  
Gas LLC***



---

Paula M. Vance

**BEFORE THE OIL CONSERVATION DIVISION  
EXAMINER HEARING MAY 19, 2026**

**CASE No. 25937**

*GUAYANA BUFFALO 4/3 FEDERAL COM  
716H, 718H, 855H & 857H WC WELLS*

**EDDY COUNTY, NEW MEXICO**



**STATE OF NEW MEXICO  
ENERGY, MINERALS AND NATURAL RESOURCES DEPARTMENT  
OIL CONSERVATION DIVISION**

**APPLICATION OF MEWBOURNE OIL  
COMPANY FOR COMPULSORY POOLING,  
EDDY COUNTY, NEW MEXICO.**

**CASE NO. 25937**

**TABLE OF CONTENTS**

- **Mewbourne Revised Exhibit A:** Compulsory Pooling Application Checklist
- **Mewbourne Exhibit B:** Application of Mewbourne for Compulsory Pooling
- **Mewbourne Exhibit C:** Self-Affirmed Statement of Adriana Jimenez-Salgado, Landman
  - Mewbourne Exhibit C-1: C-102s
  - Mewbourne Revised Exhibit C-2: Land Tract Map & Ownership Breakdown/Commitment status
  - Mewbourne Exhibit C-3: Sample Well Proposal Letters with AFEs
  - Mewbourne Exhibit C-4: Chronology of Contacts
- **Mewbourne Exhibit D:** Self-Affirmed Statement of Jesse Hensley, Geologist
  - Mewbourne Exhibit D-1: Resume
  - Mewbourne Exhibit D-2: Locator Map
  - Mewbourne Exhibit D-3: Subsea Structure Map
  - Mewbourne Exhibit D-4: Stratigraphic Cross-Section
- **Mewbourne Exhibit E:** Self-Affirmed Statement of Notice
- **Mewbourne Exhibit F:** Affidavit of Publication

# COMPULSORY POOLING APPLICATION CHECKLIST

## ALL INFORMATION IN THE APPLICATION MUST BE SUPPORTED BY SIGNED AFFIDAVITS

Case: 25937	APPLICANT'S RESPONSE
Date	May 19, 2026
Applicant	Mewbourne Oil Company
Designated Operator & OGRID (affiliation if applicable)	Mewbourne Oil Company [OGRID 14744]
Applicant's Counsel:	<b>BEFORE THE OIL CONSERVATION DIVISION</b> Santa Fe, New Mexico Revised Exhibit No. A Submitted by: Mewbourne Oil Company Hearing Date: May 19, 2026 Case No. 25937
Case Title:	Holland & Hart LLP APPLICATION OF MEWBOURNE OIL COMPANY FOR COMPULSORY POOLING, EDDY COUNTY, NEW MEXICO
Entries of Appearance/Intervenors:	Permian Resources Operating, LLC, COG Operating LLC and Concho Oil & Gas LLC
Well Family	Guyana Buffalo 4/3 Federal Com
<b>Formation/Pool</b>	
Formation Name(s) or Vertical Extent:	Wolfcamp
Primary Product (Oil or Gas):	Oil
Pooling this vertical extent:	Wolfcamp formation
Pool Name and Pool Code (Only if NSP is requested):	N/A
Well Location Setback Rules (Only if NSP is Requested):	N/A
<b>Spacing Unit</b>	
Type (Horizontal/Vertical)	Horizontal
Size (Acres)	1,279.56-acres
Building Blocks:	40 acres
Orientation:	Laydown
Description: TRS/County	Lots 1-4, S/2 N/2 and S/2 (All equivalent) of irregular Sections 3 and 4, Township 22 South, Range 26 East, NMPM, Eddy County, New Mexico
Standard Horizontal Well Spacing Unit (Y/N), If No, describe and is approval of non-standard unit requested in this application?	Yes
<b>Other Situations</b>	
Depth Severance: Y/N. If yes, description	No
Proximity Tracts: If yes, description	Yes. The completed interval of the Guyana Buffalo 4/3 Federal Com 855H is expected to remain within 330 feet of the adjoining quarter-quarter section (or equivalent) tracts to allow inclusion of these proximity tracts within the proposed horizontal spacing unit under 19.15.16.15.B(3)(b) NMAC.
Proximity Defining Well: if yes, description	Yes; see above
Applicant's Ownership in Each Tract	Exhibit C-2
<b>Well(s)</b>	

Name & API (if assigned), surface and bottom hole location, footages, completion target, orientation, completion status (standard or non-standard)	Add wells as needed
Well #1	Guyana Buffalo 4/3 Fed Com 716H (API No. Pending) SHL: 600' FSL & 150' FWL (Unit M) of Sec 4 BHL: 1,980' FSL & 100' FEL (Unit I) of Sec 3 Completion Target: Wolfcamp formation Well Orientation: laydown Completion Location expected to be: Standard
Well #3	Guyana Buffalo 4/3 Fed Com 718H (API No. 30-015-57759) SHL: 540' FSL & 150' FWL (Unit M) of Sec 4 BHL: 660' FSL & 100' FEL (Unit P) of Sec 3 Completion Target: Wolfcamp formation Well Orientation: laydown Completion Location expected to be: Standard
Well #2	Guyana Buffalo 4/3 Fed Com 855H (API No. Pending) SHL: 580' FSL & 150' FWL (Unit M) of Sec 4 BHL: 2,550' FSL & 100' FEL (Unit I) of Sec 3 Completion Target: Wolfcamp formation Well Orientation: laydown Completion Location expected to be: Standard/Proximity
Well #4	Guyana Buffalo 4/3 Fed Com 857H (API No. 30-015-57857) SHL: 520' FSL & 150' FWL (Unit M) of Sec 4 BHL: 990' FSL & 100' FEL (Unit P) of Sec 3 Completion Target: Wolfcamp formation Well Orientation: laydown Completion Location expected to be: Standard
Horizontal Well First and Last Take Points	Exhibit C-1
Completion Target (Formation, TVD and MD)	Exhibit C-3
<b>AFE Capex and Operating Costs</b>	
Drilling Supervision/Month \$	\$12,000
Production Supervision/Month \$	\$1,200
Justification for Supervision Costs	Exhibit C
Requested Risk Charge	200%
<b>Notice of Hearing</b>	
Proposed Notice of Hearing	Exhibit B
Proof of Mailed Notice of Hearing (20 days before hearing)	Exhibit E
Proof of Published Notice of Hearing (10 days before hearing)	Exhibit F
<b>Ownership Determination</b>	
Land Ownership Schematic of the Spacing Unit	Exhibit C-2
Tract List (including lease numbers and owners)	Exhibit C-2

If approval of Non-Standard Spacing Unit is requested, Tract List (including lease numbers and owners) of Tracts subject to notice requirements.	N/A
Pooled Parties (including ownership type)	Exhibit C-2
Unlocatable Parties to be Pooled	N/A
Ownership Depth Severance (including percentage above & below)	N/A
<b>Joinder</b>	
Sample Copy of Proposal Letter	Exhibit C-3
List of Interest Owners (ie Exhibit A of JOA)	Exhibit C-2
Chronology of Contact with Non-Joined Working Interests	Exhibit C-4
Overhead Rates In Proposal Letter	Exhibit C-3
Cost Estimate to Drill and Complete	Exhibit C-3
Cost Estimate to Equip Well	Exhibit C-3
Cost Estimate for Production Facilities	Exhibit C-3
<b>Geology</b>	
Summary (including special considerations)	Exhibit D
Spacing Unit Schematic	Exhibit D-2
Gunbarrel/Lateral Trajectory Schematic	Exhibit D-3
Well Orientation (with rationale)	Exhibit D
Target Formation	Exhibit D, D-4
HSU Cross Section	Exhibit D-3
Depth Severance Discussion	N/A
<b>Forms, Figures and Tables</b>	
C-102	Exhibit C-1
Tracts	Exhibit C-2
Summary of Interests, Unit Recapitulation (Tracts)	Exhibit C-2
General Location Map (including basin)	Exhibit D
Well Bore Location Map	Exhibit D-2
Structure Contour Map - Subsea Depth	Exhibit D-3
Cross Section Location Map (including wells)	Exhibit D-3
Cross Section (including Landing Zone)	Exhibit D-4
<b>Additional Information</b>	
Special Provisions/Stipulations	N/A
<b>CERTIFICATION: I hereby certify that the information provided in this checklist is complete and accurate.</b>	
<b>Printed Name</b> (Attorney or Party Representative):	Paula M. Vance
<b>Signed Name</b> (Attorney or Party Representative):	
<b>Date:</b>	5/19/2026

STATE OF NEW MEXICO  
ENERGY, MINERALS AND NATURAL RESOURCES DEPARTMENT  
OIL CONSERVATION DIVISION

APPLICATION OF MEWBOURNE OIL  
COMPANY FOR COMPULSORY POOLING,  
EDDY COUNTY, NEW MEXICO.

CASE NO. 25937

SECOND AMENDED APPLICATION

Mewbourne Oil Company (“Mewbourne” or “Applicant”) (OGRID No. 14744), through its undersigned attorneys, hereby files this application with the Oil Conservation Division pursuant to the provisions of NMSA 1978, § 70-2-17, for an order pooling all uncommitted mineral owners in a standard 1,299.51-acre, more or less, well spacing unit in the Wolfcamp formation underlying Lots 1-4, S/2 N/2 and S/2 (All equivalent) of irregular Sections 3 and 4, Township 22 South, Range 26 East, NMPM, Eddy County, New Mexico. In support of its application, Mewbourne states:

1. Applicant is a working interest owner in the proposed horizontal spacing unit and has the right to drill thereon.
2. Mewbourne seeks to dedicate the above-referenced spacing unit to the proposed **Guyana Buffalo 4/3 Federal Com 716H** and **Guyana Buffalo 4/3 Federal Com 855H** wells, both to be drilled from surface locations in the SW/4 SW/4 (Unit M) of irregular Section 4, to bottomhole locations in the NE/4 SE/4 (Unit I) of irregular Section 3; and **Guyana Buffalo 4/3 Federal Com 718H** and **Guyana Buffalo 4/3 Federal Com 857H** wells, both to be drilled from surface locations in the SW/4 SW/4 (Unit M) of irregular Section 4, to bottomhole locations in the SE/4 SE/4 (Unit P) of irregular Section 3.
3. The completed interval of the **Guyana Buffalo 4/3 Federal Com 855H** is expected to remain within 330 feet of the adjoining quarter-quarter section (or equivalent) tracts to allow

BEFORE THE OIL CONSERVATION DIVISION  
Santa Fe, New Mexico  
Exhibit No. B  
Submitted by: Mewbourne Oil Company  
Hearing Date: May 19, 2026  
Case No. 25937

inclusion of these proximity tracts within the proposed horizontal spacing unit under 19.15.16.15.B(3)(b) NMAC.

4. This amended application corrects the well numbers in the original filing for the **Guyana Buffalo 4/3 Federal Com 855H** and **Guyana Buffalo 4/3 Federal Com 857H**, which were previously listed as the **Guyana Buffalo 4/3 Federal Com 825H** and **Guyana Buffalo 4/3 Federal Com 827H**.

5. Additionally, based on the agreement reached with Permian Resources Operating, LLC, Mewbourne has revised its spacing and dedicated acreage for this application, which now includes all of irregular Sections 3 and 4. Mewbourne plans to drill infill wells in the N/2 of the spacing unit in 2027.

6. Applicant has sought and been unable to obtain voluntary agreement for the development of these lands from all mineral interest owners in the subject spacing unit.

7. The pooling of interests will avoid the drilling of unnecessary wells, will prevent waste, and will protect correlative rights.

WHEREFORE, Applicant requests that this matter be set for hearing before an Examiner of the Oil Conservation Division on May 7, 2026, and, after notice and hearing as required by law, the Division enter an order:

- A. Pooling all uncommitted interest owners in the horizontal spacing unit;
- B. Designating Applicant as operator of this spacing unit and the horizontal wells to be drilled thereon;
- C. Authorizing Applicant to recover its costs of drilling, completing, and equipping the wells;

- D. Approving the actual operating charges and costs of supervision while drilling and after completion, together with a provision adjusting the rates pursuant to the COPAS accounting procedures; and
- E. Imposing a 200% charge for the risk assumed by Applicant in drilling and completing the wells against any working interest owner who does not voluntarily participate in the drilling of the wells.

Respectfully submitted,

HOLLAND & HART LLP

By: 

Adam G. Rankin  
Paula M. Vance  
A. Raylee Starnes  
Post Office Box 2208  
Santa Fe, New Mexico 87504-2208  
(505) 988-4421  
(505) 983-6043 Facsimile  
agrarkin@hollandhart.com  
pmvance@hollandhart.com  
arstarnes@hollandhart.com

**ATTORNEYS FOR MEWBOURNE OIL COMPANY**

CASE: 25937

**Second Amended Application of Mewbourne Oil Company for Compulsory Pooling, Eddy County, New Mexico.** Applicant in the above-styled cause seeks an order pooling all uncommitted mineral owners in a standard 1,299.51-acre, more or less, well spacing unit in the Wolfcamp formation underlying Lots 1-4, S/2 N/2 and S/2 (All equivalent) of irregular Sections 3 and 4, Township 22 South, Range 26 East, NMPM, Eddy County, New Mexico. This spacing unit will be initially dedicated to the proposed **Guyana Buffalo 4/3 Federal Com 716H** and **Guyana Buffalo 4/3 Federal Com 855H** wells, both to be drilled from surface locations in the SW/4 SW/4 (Unit M) of irregular Section 4, to bottomhole locations in the NE/4 SE/4 (Unit I) of irregular Section 3; and **Guyana Buffalo 4/3 Federal Com 718H** and **Guyana Buffalo 4/3 Federal Com 857H** wells, both to be drilled from surface locations in the SW/4 SW/4 (Unit M) of irregular Section 4, to bottomhole locations in the SE/4 SE/4 (Unit P) of irregular Section 3. The completed interval of the **Guyana Buffalo 4/3 Federal Com 855H** is expected to remain within 330 feet of the adjoining quarter-quarter section (or equivalent) tracts to allow inclusion of these proximity tracts within the proposed horizontal spacing unit under 19.15.16.15.B(3)(b) NMAC. Also to be considered will be the cost of drilling and completing the wells and the allocation of the costs thereof, the operating costs and charges for supervision, the designation of applicant as operator of the proposed spacing unit, and a 200% charge for risk involved in drilling said wells. The proposed laterals fall within the city limits of Carlsbad.

**STATE OF NEW MEXICO  
ENERGY, MINERALS AND NATURAL RESOURCES DEPARTMENT  
OIL CONSERVATION DIVISION**

**APPLICATION OF MEWBOURNE OIL  
COMPANY FOR COMPULSORY POOLING,  
EDDY COUNTY, NEW MEXICO.**

**CASE NO. 25937**

**SELF-AFFIRMED STATEMENT OF ADRIANA JIMENEZ-SALGADO**

1. My name is Adriana Jimenez-Salgado. I work for Mewbourne Oil Company (“Mewbourne”) as a Landman.

2. I have previously testified before the New Mexico Oil Conservation Division (“Division”) as an expert witness in petroleum land matters. My credentials as a petroleum landman have been accepted by the Division and made a matter of record.

3. I am familiar with the application filed by Mewbourne in this case, and I am familiar with the status of the lands in the subject area.

4. None of the uncommitted parties in this case have indicated opposition to proceeding by self-affirmed statement and, therefore, I do not expect any opposition at the hearing.

5. Mewbourne seeks an order pooling all uncommitted interest owners in a standard 1,279.56-acre, more or less, well spacing unit in the Wolfcamp formation underlying Lots 1-4, S/2 N/2 and S/2 (All equivalent) of irregular Sections 3 and 4, Township 22 South, Range 26 East, NMPM, Eddy County, New Mexico.

6. Mewbourne seeks to initially dedicate the above-referenced spacing unit to the proposed **Guyana Buffalo 4/3 Federal Com 716H** and **Guyana Buffalo 4/3 Federal Com 855H** wells, both to be drilled from surface locations in the SW/4 SW/4 (Unit M) of irregular Section 4, to bottomhole locations in the NE/4 SE/4 (Unit I) of irregular Section 3; and **Guyana Buffalo 4/3**

BEFORE THE OIL CONSERVATION DIVISION  
Santa Fe, New Mexico  
Exhibit No. C  
Submitted by: Mewbourne Oil Company  
Hearing Date: May 19, 2026  
Case No. 25937

**Federal Com 718H** and **Guyana Buffalo 4/3 Federal Com 857H** wells, both to be drilled from surface locations in the SW/4 SW/4 (Unit M) of irregular Section 4, to bottomhole locations in the SE/4 SE/4 (Unit P) of irregular Section 3.

7. The completed interval of the **Guyana Buffalo 4/3 Federal Com 855H** is expected to remain within 330 feet of the adjoining quarter-quarter section (or equivalent) tracts to allow inclusion of these proximity tracts within the proposed horizontal spacing unit under 19.15.16.15.B(3)(b) NMAC.

8. Based on the agreement reached with Permian Resources Operating, LLC, Mewbourne has revised its spacing and dedicated acreage for this application, which now includes all of irregular Sections 3 and 4. Mewbourne plans to drill infill wells in the N/2 of the spacing unit in 2027.

9. **Mewbourne Exhibit C-1** contains a draft Form C-102 for the proposed wells. The form demonstrates that the completed first and last take points for the wells will be at a non-standard location. Mewbourne plans to file separate administrative applications for non-standard well location approval. The exhibit shows that the wells will be assigned to the Purple Sage; Wolfcamp (gas) [98220].

10. **Mewbourne Exhibit C-2** identifies the tracts of land comprising the horizontal spacing unit, the ownership interests in each tract, and ownership interests on a spacing unit basis. The parties Mewbourne seeks to pool are highlighted in yellow. The exhibit also includes the commitment status and, if applicable, type of commitment for each interest owner.

11. **Mewbourne Exhibit C-3** contains a sample of the well proposal letter and AFEs sent to owners with a working interest. The costs reflected in the AFEs are consistent with what

Mewbourne and other operators have incurred for drilling similar horizontal wells in the area in this formation.

12. Mewbourne requests that the overhead and administrative costs for drilling and producing the proposed wells be set at \$10,000 per month while drilling and \$1,000 per month while producing. These costs are consistent with what other operators are charging in this area for similar wells.

13. **Mewbourne Exhibit C-4** contains a general summary of the contacts with the uncommitted interest owners. As indicated in the exhibit, Mewbourne has made a good faith effort to locate and has had communications with all of the parties that it seeks to pool in this case in an effort to reach voluntary joinder. In my opinion, Mewbourne has undertaken good faith efforts to reach an agreement with the uncommitted interest owners.

14. Mewbourne has provided the law firm of Holland & Hart LLP with the names and addresses of the parties that Mewbourne seeks to pool and instructed that they be notified of this hearing. Mewbourne has conducted a diligent search of all public records in the county where the property is located, reviewed telephone directories, and conducted computer searches to locate contact information for each interest owner.

15. **Mewbourne Exhibits C-1 through C-4** were either prepared by me or compiled under my direction and supervision.

16. I affirm under penalty of perjury under the laws of the State of New Mexico that the foregoing statements are true and correct. I understand that this self-affirmed statement will be used as written testimony in this case. This statement is made on the date next to my signature below.

Asalgado

Adriana Jimenez-Salgado

4/24/2026

Date



ACREAGE DEDICATION PLATS

This grid represents a standard section. You may superimpose a non-standard section, or larger area, over this grid. Operators must outline the dedicated acreage in a red box, clearly show the well surface location and bottom hole location, if it is a directionally drilled, with the dimensions from the section lines in the cardinal directions. If this is a horizontal wellbore show on this plat the location of the First Take Point and Last Take Point, and the point within the Completed interval (other than the First Take Point or Last Take Point) that is closest to any outer boundary of the tract.

Surveyors shall use the latest United States government survey or dependent resurvey. Well locations will be in reference to the New Mexico Principal Meridian. If the land is not surveyed, contact the OCD Engineering Bureau. Independent subdivision surveys will not be acceptable.

GUYANA BUFFALO 4/3 FED COM #716H

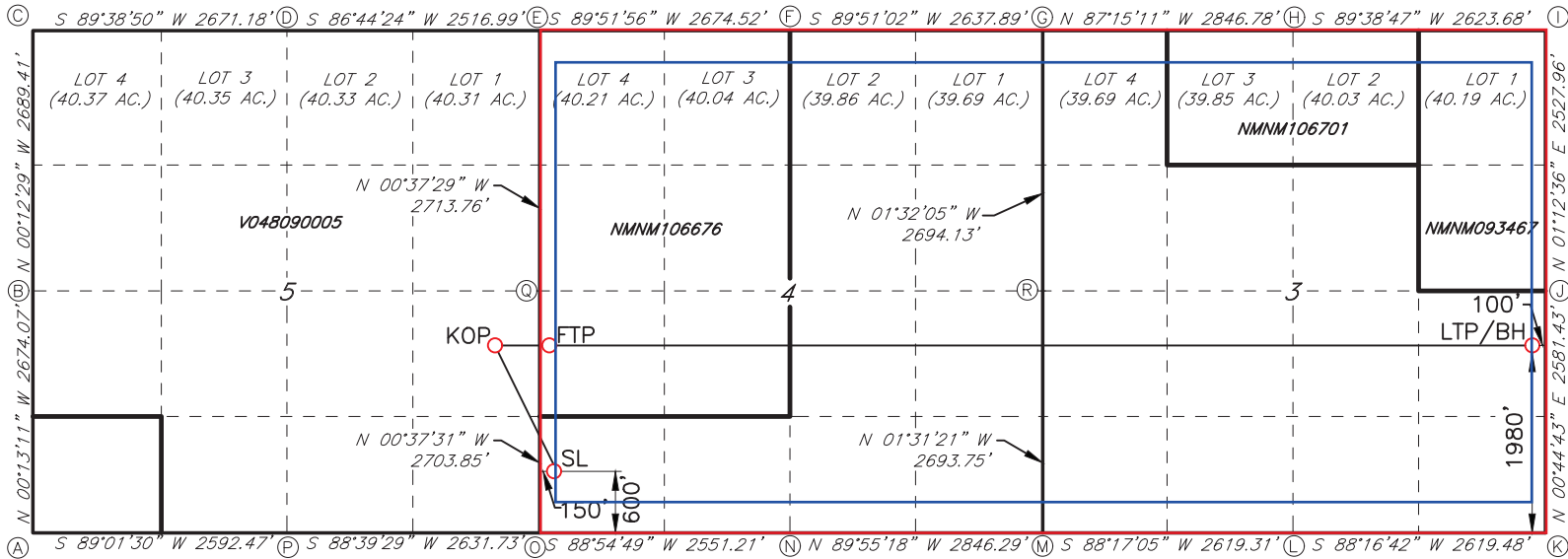

**GEODETTIC DATA**  
 NAD 83 GRID - NM EAST  
SURFACE LOCATION (SL)  
 600' FSL & 150' FWL SEC.4  
 N: 514979.6 - E: 549711.9

LAT: 32.4157431° N  
 LONG: 104.3061949° W  
KICK OFF POINT (KOP)  
 1980' FSL & 473' FEL SEC.5  
 N: 516345.3 - E: 549074.1

LAT: 32.4194975° N  
 LONG: 104.3082607° W  
FIRST TAKE POINT (FTP)  
 1980' FSL & 100' FWL SEC.4  
 N: 516358.3 - E: 549646.8

LAT: 32.4195328° N  
 LONG: 104.3064046° W  
LAST TAKE POINT/BOTTOM HOLE (LTP/BH)  
 1980' FSL & 100' FEL SEC.3  
 N: 516554.9 - E: 560125.2

LAT: 32.4200613° N  
 LONG: 104.2724463° W

**CORNER DATA**  
 NAD 83 GRID - NM EAST

A: FOUND BRASS CAP "1943" N: 514271.3 - E: 544346.6	J: FOUND COTTON SPINDLE N: 517159.1 - E: 560233.0
B: FOUND BRASS CAP "1943" N: 516944.7 - E: 544336.4	K: FOUND 1/2" REBAR N: 514578.5 - E: 560199.4
C: FOUND BRASS CAP "1943" N: 519633.4 - E: 544326.6	L: FOUND 1/2" REBAR N: 514499.8 - E: 557581.7
D: FOUND BRASS CAP "1943" N: 519649.8 - E: 546997.1	M: FOUND BRASS CAP "1943" N: 514421.4 - E: 554964.2
E: FOUND BRASS CAP "1943" N: 519792.9 - E: 549509.4	N: FOUND BRASS CAP "1943" N 514425.3 - E 552118.6
F: FOUND ALUMINUM CAP PS & PE "5412" N: 519799.2 - E: 552183.3	O: FOUND BRASS CAP "1943" N: 514377.0 - E :549568.5
G: FOUND BRASS CAP "1943" N: 519806.1 - E: 554820.5	P: FOUND BRASS CAP "1943" N: 514315.4 - E: 546938.1
H: FOUND BRASS CAP "1943" N 519669.7 - E 557663.3	Q: FOUND BRASS CAP "1943" N 517080.0 - E 549539.0
I: FOUND 1/2" REBAR N: 519685.9 - E: 560286.3	R: FOUND COTTON SPINDLE N 517113.6 - E 554892.7



ACREAGE DEDICATION PLATS

This grid represents a standard section. You may superimpose a non-standard section, or larger area, over this grid. Operators must outline the dedicated acreage in a red box, clearly show the well surface location and bottom hole location, if it is a directionally drilled, with the dimensions from the section lines in the cardinal directions. If this is a horizontal wellbore show on this plat the location of the First Take Point and Last Take Point, and the point within the Completed interval (other than the First Take Point or Last Take Point) that is closest to any outer boundary of the tract.

Surveyors shall use the latest United States government survey or dependent resurvey. Well locations will be in reference to the New Mexico Principal Meridian. If the land is not surveyed, contact the OCD Engineering Bureau. Independent subdivision surveys will not be acceptable.

GUYANA BUFFALO 4/3 FED COM #718H

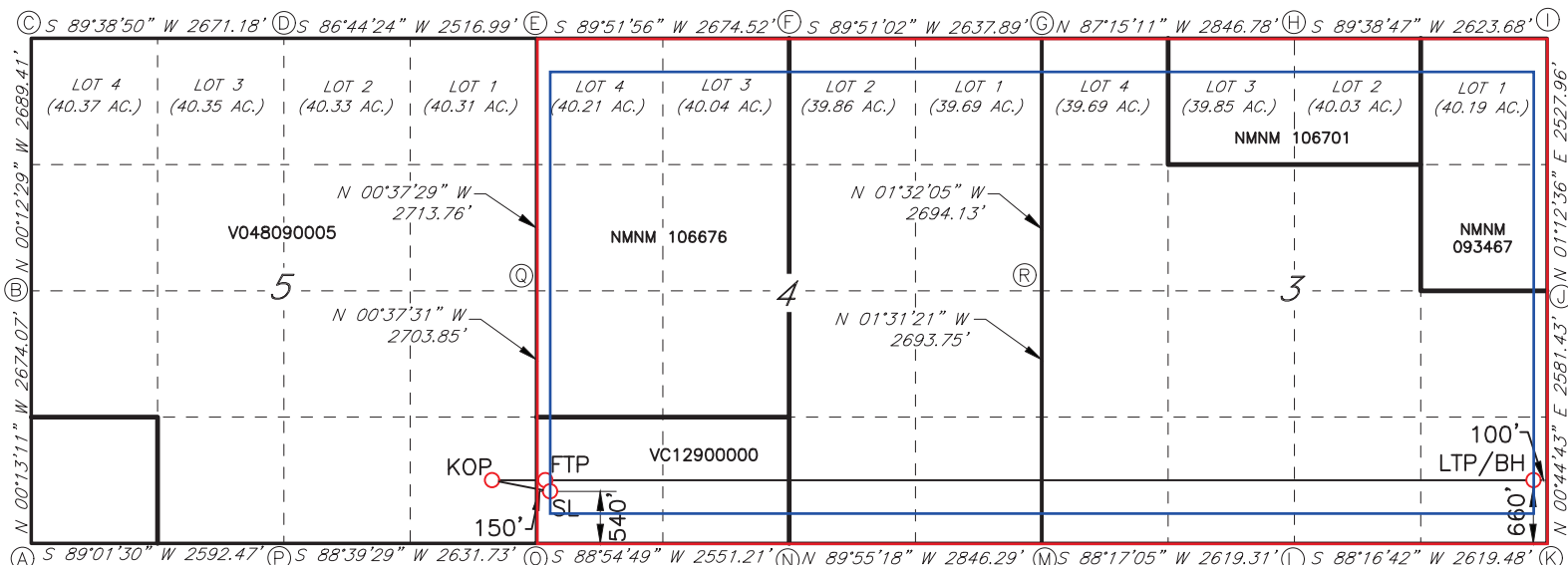

**GEODETTIC DATA**  
 NAD 83 GRID - NM EAST

**SURFACE LOCATION (SL)**  
 540' FSL & 150' FWL SEC.4  
 N: 514919.7 - E: 549712.5

LAT: 32.4155782° N  
 LONG: 104.3061930° W

**KICK OFF POINT (KOP)**  
 660' FSL & 473' FEL SEC.5  
 N: 515025.7 - E: 549088.5

LAT: 32.4158701° N  
 LONG: 104.3082150° W

**FIRST TAKE POINT (FTP)**  
 660' FSL & 100' FWL SEC.4  
 N: 515038.7 - E: 549661.2

LAT: 32.4159054° N  
 LONG: 104.3063590° W

**LAST TAKE POINT/BOTTOM HOLE (LTP/BH)**  
 660' FSL & 100' FEL SEC.3  
 N: 515235.3 - E: 560108.0

LAT: 32.4164341° N  
 LONG: 104.2725043° W

**CORNER DATA**  
 NAD 83 GRID - NM EAST

A: FOUND BRASS CAP "1943" N: 514271.3 - E: 544346.6	J: FOUND COTTON SPINDLE N: 517159.1 - E: 560233.0
B: FOUND BRASS CAP "1943" N: 516944.7 - E: 544336.4	K: FOUND REBAR N: 514578.5 - E: 560199.4
C: FOUND BRASS CAP "1943" N: 519633.4 - E: 544326.6	L: FOUND REBAR N: 514499.8 - E: 557581.7
D: FOUND BRASS CAP "1943" N: 519649.8 - E: 546997.1	M: FOUND BRASS CAP "1943" N: 514421.4 - E: 554964.2
E: FOUND BRASS CAP "1943" N: 519792.9 - E: 549509.4	N: FOUND BRASS CAP "1943" N: 514425.3 - E: 552118.6
F: FOUND ALUMINUM CAP "PS & PE 5412" N: 519799.2 - E: 552183.3	O: FOUND BRASS CAP "1943" N: 514377.0 - E: 549568.5
G: FOUND BRASS CAP "1943" N: 519806.1 - E: 554820.5	P: FOUND BRASS CAP "1943" N: 514315.4 - E: 546938.1
H: FOUND BRASS CAP "1943" N: 519669.7 - E: 557663.3	Q: FOUND BRASS CAP "1943" N: 517080.0 - E: 549539.0
I: FOUND REBAR N: 519685.9 - E: 560286.3	R: FOUND COTTON SPINDLE N: 517113.6 - E: 554892.7



ACREAGE DEDICATION PLATS

This grid represents a standard section. You may superimpose a non-standard section, or larger area, over this grid. Operators must outline the dedicated acreage in a red box, clearly show the well surface location and bottom hole location, if it is a directionally drilled, with the dimensions from the section lines in the cardinal directions. If this is a horizontal wellbore show on this plat the location of the First Take Point and Last Take Point, and the point within the Completed interval (other than the First Take Point or Last Take Point) that is closest to any outer boundary of the tract.

Surveyors shall use the latest United States government survey or dependent resurvey. Well locations will be in reference to the New Mexico Principal Meridian. If the land is not surveyed, contact the OCD Engineering Bureau. Independent subdivision surveys will not be acceptable.

GUYANA BUFFALO 4/3 FED COM #855H

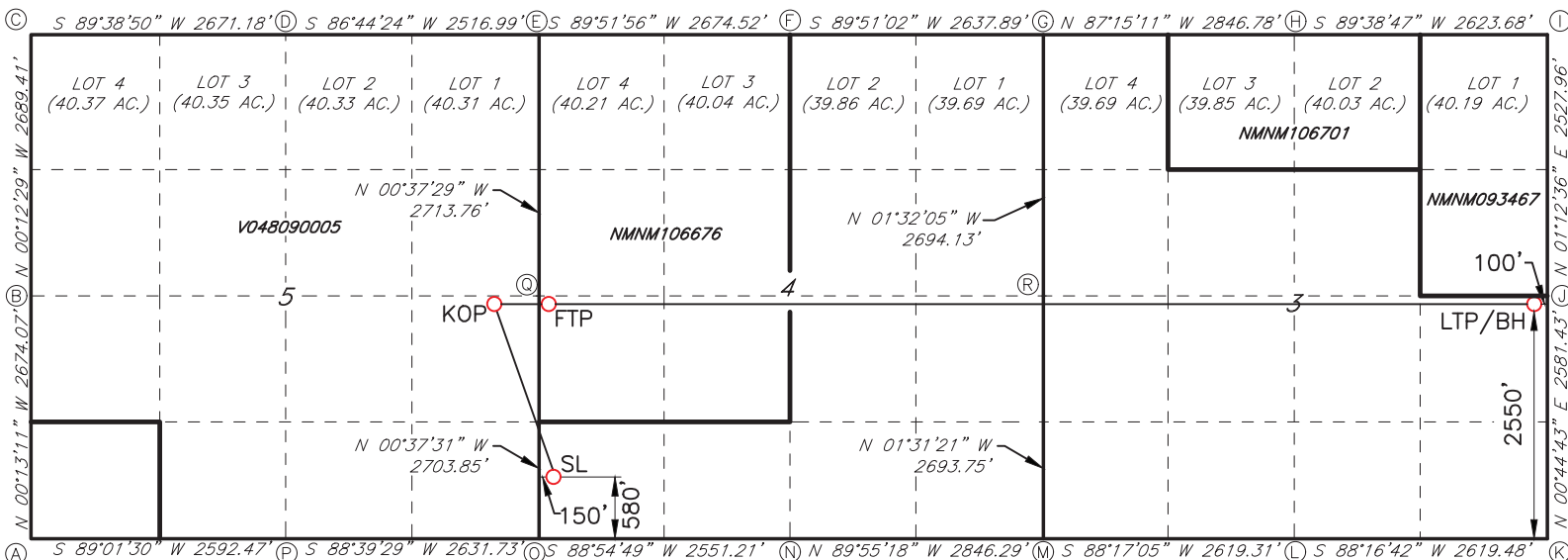

GEODETTIC DATA  
NAD 83 GRID - NM EAST

SURFACE LOCATION (SL)  
580' FSL & 150' FWL SEC.4  
N: 514959.7 - E: 549712.1

LAT: 32.4156882° N  
LONG: 104.3061944° W

KICK OFF POINT (KOP)  
2550' FSL & 473' FEL SEC.5  
N: 516915.1 - E: 549067.9

LAT: 32.4210638° N  
LONG: 104.3082804° W

FIRST TAKE POINT (FTP)  
2550' FSL & 100' FWL SEC.4  
N: 516928.1 - E: 549640.6

LAT: 32.4210991° N  
LONG: 104.3064243° W

LAST TAKE POINT/BOTTOM HOLE (LTP/BH)  
2550' FSL & 100' FWL SEC.3  
N: 517124.7 - E: 560132.6

LAT: 32.4216276° N  
LONG: 104.2724212° W

CORNER DATA  
NAD 83 GRID - NM EAST

- |  |  |
|--|--|
| A: FOUND BRASS CAP "1943"<br>N: 514271.3 - E: 544346.6               | J: FOUND COTTON SPINDLE<br>N: 517159.1 - E: 560233.0   |
| B: FOUND BRASS CAP "1943"<br>N: 516944.7 - E: 544336.4               | K: FOUND 1/2" REBAR<br>N: 514578.5 - E: 560199.4       |
| C: FOUND BRASS CAP "1943"<br>N: 519633.4 - E: 544326.6               | L: FOUND 1/2" REBAR<br>N: 514499.8 - E: 557581.7       |
| D: FOUND BRASS CAP "1943"<br>N: 519649.8 - E: 546997.1               | M: FOUND BRASS CAP "1943"<br>N: 514421.4 - E: 554964.2 |
| E: FOUND BRASS CAP "1943"<br>N: 519792.9 - E: 549509.4               | N: FOUND BRASS CAP "1943"<br>N 514425.3 - E 552118.6   |
| F: FOUND ALUMINUM CAP<br>PS & PE "5412"<br>N: 519799.2 - E: 552183.3 | O: FOUND BRASS CAP "1943"<br>N: 514377.0 - E :549568.5 |
| G: FOUND BRASS CAP "1943"<br>N: 519806.1 - E: 554820.5               | P: FOUND BRASS CAP "1943"<br>N: 514315.4 - E: 546938.1 |
| H: FOUND BRASS CAP "1943"<br>N 519669.7 - E 557663.3                 | Q: FOUND BRASS CAP "1943"<br>N 517080.0 - E 549539.0   |
| I: FOUND 1/2" REBAR<br>N: 519685.9 - E: 560286.3                     | R: FOUND COTTON SPINDLE<br>N 517113.6 - E 554892.7     |

C-102  Submit Electronically Via OCD Permitting	State of New Mexico Energy, Minerals & Natural Resources Department <b>OIL CONSERVATION DIVISION</b>	Revised July 9, 2024
	Submittal Type:	<input type="checkbox"/> Initial Submittal <input checked="" type="checkbox"/> Amended Report <input type="checkbox"/> As Drilled

WELL LOCATION INFORMATION

API Number <b>30-015-57857</b>	Pool Code <b>98220</b>	Pool Name <b>PURPLE SAGE WOLFCAMP; GAS</b>
Property Code <b>338804</b>	Property Name <b>GUYANA BUFFALO 4/3 FED COM</b>	Well Number <b>857H</b>
OGRID No. <b>14744</b>	Operator Name <b>MEWBOURNE OIL COMPANY</b>	Ground Level Elevation <b>3273'</b>
Surface Owner: <input checked="" type="checkbox"/> State <input type="checkbox"/> Fee <input type="checkbox"/> Tribal <input type="checkbox"/> Federal		Mineral Owner: <input checked="" type="checkbox"/> State <input type="checkbox"/> Fee <input type="checkbox"/> Tribal <input type="checkbox"/> Federal

Surface Location

UL	Section	Township	Range	Lot	Ft. from N/S	Ft. from E/W	Latitude	Longitude	County
<b>M</b>	<b>4</b>	<b>22S</b>	<b>26E</b>		<b>520 FSL</b>	<b>150 FWL</b>	<b>32.4155233°N</b>	<b>104.3061922°W</b>	<b>EDDY</b>

Bottom Hole Location

UL	Section	Township	Range	Lot	Ft. from N/S	Ft. from E/W	Latitude	Longitude	County
<b>P</b>	<b>3</b>	<b>22S</b>	<b>26E</b>		<b>990 FSL</b>	<b>100 FEL</b>	<b>32.4173409°N</b>	<b>104.2724898°W</b>	<b>EDDY</b>

Dedicated Acres <b>1279.56</b>	Infill or Defining Well <b>INFILL</b>	Defining Well API <b>GUYANA BUFFALO 4/3 FED COM #855H</b>	Overlapping Spacing Unit (Y/N) <b>N</b>	Consolidation Code <b>C</b>
Order Numbers. <b>PENDING</b>			Well setbacks are under Common Ownership: <input type="checkbox"/> Yes <input checked="" type="checkbox"/> No	

Kick Off Point (KOP)

UL	Section	Township	Range	Lot	Ft. from N/S	Ft. from E/W	Latitude	Longitude	County
<b>P</b>	<b>5</b>	<b>22S</b>	<b>26E</b>		<b>990 FSL</b>	<b>473 FEL</b>	<b>32.4167770°N</b>	<b>104.3082264°W</b>	<b>EDDY</b>

First Take Point (FTP)

UL	Section	Township	Range	Lot	Ft. from N/S	Ft. from E/W	Latitude	Longitude	County
<b>M</b>	<b>4</b>	<b>22S</b>	<b>26E</b>		<b>990 FSL</b>	<b>100 FWL</b>	<b>32.4168122°N</b>	<b>104.3063704°W</b>	<b>EDDY</b>

Last Take Point (LTP)

UL	Section	Township	Range	Lot	Ft. from N/S	Ft. from E/W	Latitude	Longitude	County
<b>P</b>	<b>3</b>	<b>22S</b>	<b>26E</b>		<b>990 FSL</b>	<b>100 FEL</b>	<b>32.4173409°N</b>	<b>104.2724898°W</b>	<b>EDDY</b>

Unitized Area or Area of Uniform Interest <b>N/A</b>	Spacing Unit Type <input checked="" type="checkbox"/> Horizontal <input type="checkbox"/> Vertical	Ground Floor Elevation: <b>3273'</b>
---	--	---

<p><b>OPERATOR CERTIFICATIONS</b></p> <p><i>I hereby certify that the information contained herein is true and complete to the best of my knowledge and belief, and, if the well is a vertical or directional well, that this organization either owns a working interest or unleased mineral interest in the land including the proposed bottom hole location or has a right to drill this well at this location pursuant to a contract with an owner of a working interest or unleased mineral interest, or to a voluntary pooling agreement or a compulsory pooling order heretofore entered by the division.</i></p> <p><i>If this well is a horizontal well, I further certify that this organization has received the consent of at least one lessee or owner of a working interest or unleased mineral interest in each tract (in the target pool or formation) in which any part of the well's completed interval will be located or obtained a compulsory pooling order from the division.</i></p> <p><i>Andrew W Taylor</i> <span style="float: right;"><b>4/20/2026</b></span></p> <p>Signature _____ Date _____</p> <p><b>Andrew Taylor</b></p> <p>Printed Name _____</p> <p><b>ataylor@mewbourne.com</b></p> <p>Email Address _____</p>	<p><b>SURVEYOR CERTIFICATIONS</b></p> <p><i>I hereby certify that the well location shown on this plat was plotted from field notes of actual surveys made by me under my supervision, and that the same is true and correct to the best of my belief.</i></p> <div style="text-align: center;">  </div> <p>Signature and Seal of Professional Surveyor <i>Robert M. Howett</i></p> <p>Certificate Number <b>19680</b>      Date of Survey <b>01/21/2026</b></p>
--	---

Note: No allowable will be assigned to this completion until all interests have been consolidated or a non-standard unit has been approved by the division.



# EXHIBIT 1

## Section Plat

Guyana Buffalo 4/3 Fed Com #716H  
Guyana Buffalo 4/3 Fed Com #718H  
Guyana Buffalo 4/3 Fed Com #855H  
Guyana Buffalo 4/3 Fed Com #857H  
All of Section 3 & All of Section 4  
T22S-R26E, Eddy County, NM

Tract 1:  
NMNM  
106676  
240.25 acres

Tract 3:  
NMNM 106701  
79.88 acres

Tract 4:  
NMNM  
093467  
80.19  
acres

Tract 2:  
Fee Leases  
799.24 acres

Tract 5:  
VC-12900000  
80.00 acres

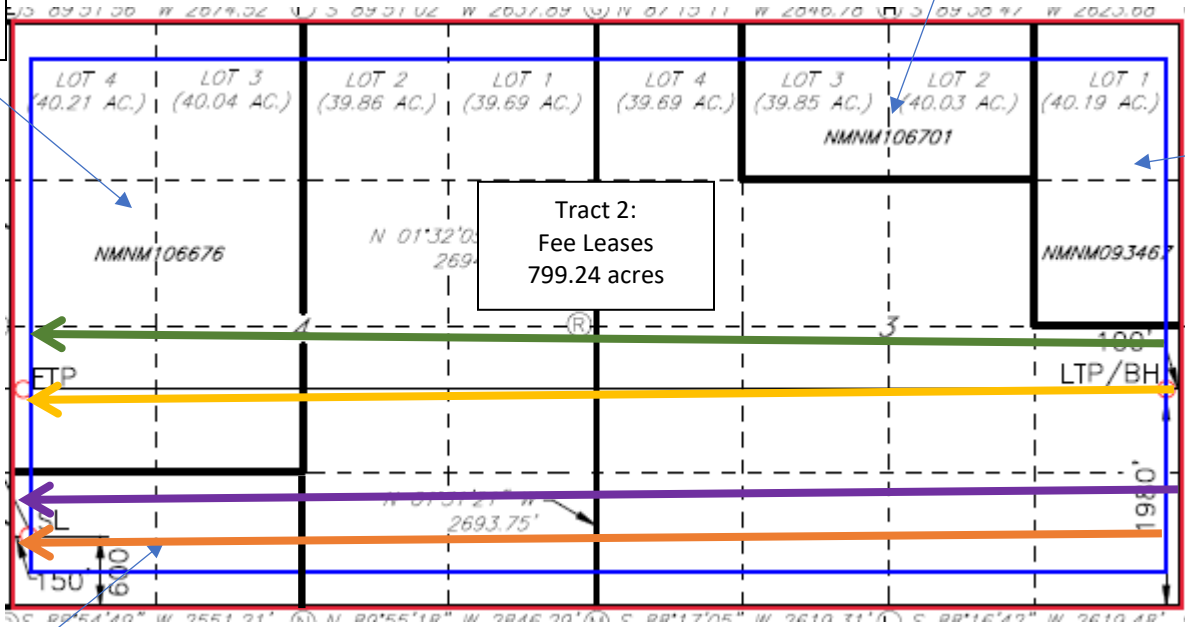

- Guyana Buffalo 4/3 Fed Com #716H →
- Guyana Buffalo 4/3 Fed Com #718H →
- Guyana Buffalo 4/3 Fed Com #855H →
- Guyana Buffalo 4/3 Fed Com #857H →

Tract 1: Lots 3 & 4, S/2NW/4 & N/2SW/4 of Section 4

Tract 2: E2 of Section 4 and Lot 4, S/2NW/4, SW/4NE/4 & S/2 of Section 3

Tract 3: Lots 2 & 3 of Section 3

Tract 4: Lot 1 & SE/4NE/4 of Section 3

Tract 5: S/2SW/4 of Section 4

## OWNERSHIP BY TRACT

## Tract 1: Lots 3 &amp; 4, S/2NW/4 &amp; N/2SW/4 of Section 4

	Net Mineral Acres	Tract Working Interest
Mewbourne Oil Company	149.02	11.646191%
COG Operating, LLC	57.06	4.459297%
Concho Oil and Gas, LLC	3.00	0.234700%
Salado Energy Partners, LLC	10.39	0.811998%
THOR Operating, LLC	10.39	0.811998%
Ross Duncan Properties, LLC	10.39	0.811998%
<b>TOTALS</b>	<b>240.25</b>	<b>18.776181%</b>

## Tract 2: E/2 of Section 4 AND Lot 4, S/2NW/4, SW/4NE/4 &amp; S/2 of Section 3

	Net Mineral Acres	Tract Working Interest
Mewbourne Oil Company	357.21	27.916628%
Kaiser-Francis Oil Company	3.80	0.296977%
McCombs Energy, Ltd.	64.95	5.075964%
Chi Energy, Inc.	152.61	11.926756%
Linn Energy Holdings, LLC	84.54	6.606959%
Tierra Oil Company, LLC	12.45	0.972991%
C&D Family, LLC	6.22	0.486105%
Clayton M. Barnhill	12.45	0.972991%
Pocahontas Oil Company, Inc.	6.22	0.486105%
BEXP GW Alpha, LLC	16.00	1.250430%
BEXP GW Omega, LLC	21.00	1.641189%
Salado Energy Partners, LLC	2.00	0.156304%
THOR Operating, LLC	1.79	0.139892%
Thornton Propertis, LLC	0.21	0.016412%
Ross Duncan Properties, LLC	2.00	0.156304%
Roy G. Burton, Jr. - Participated under 2003 JOA	2.50	0.195380%
E.L. Latham Co. (See Note Below)	2.50	0.195380%
Barbara Gail Dart	1.00	0.078152%
Charles Fry & April Fry	0.50	0.039076%
Est of Robert J. Harris, Dcd & Est of G. Marie Harris, Dcd pursuant to PB-86-6	0.82	0.064085%
Painter Rev Liv Tr, Nancy Painter & Thomas H. Painter, Ttees	1.00	0.078152%
Pearl E. Gillock	0.50	0.039076%
Jerry D. Starr	0.96	0.075026%
Curtis Hamm	0.19	0.014849%
Isabelle Wallace	0.19	0.014849%
Donald E. Schrunk & Terrace L. Shrunk	0.55	0.042984%
Adrian Quezada	0.35	0.027353%

Robert Wallace	0.45	0.035168%
James Spearman, Jr. & Patricia Jan Spearman, Joint Tenants	0.46	0.035950%
Richard T. Floyd & Earlene Floyd	0.46	0.035950%
Everett Helbert	0.46	0.035950%
Raul Leonardo Quintana & Dela F. Quintana	0.70	0.054706%
James Newton Bledsaw	0.46	0.035950%
Peggy White	1.89	0.147707%
Cecil Irene Cook	0.46	0.035950%
Roy Medley & Capitola Medley	0.32	0.025009%
Bank One, TTTEE, fka The First Natl Bank of Chicago	0.35	0.027353%
Mary A. Moore	0.59	0.046110%
Living Trust of Garland G. Northcutt & Doris M. Northcutt utd dated 10/2/91	0.60	0.046891%
Herbert McCrary & Peggy McCrary, Joint Tenants	0.06	0.004689%
James Wilcox & Patricia Wilcox, Joint Tenants	0.30	0.023446%
Bill Claunch & Michaela Claunch, Joint Tenants	0.34	0.026572%
Paul C. Taylor	1.45	0.113320%
William D. Hatfield	0.25	0.019538%
Sandra Kay H. Miller	0.25	0.019538%
Bob E. Elliot & Joy J. Elliott	1.00	0.078152%
United New Mexico Bank at Carlsbad	0.50	0.039076%
Carolyn Taylor	0.43	0.033605%
Happy Valley Cooperative Water Works	0.30	0.023446%
Stacy J. Potter & Allen E. Potter, Joint Tenants	1.00	0.078152%
Blue Bird Water Supply Company	0.50	0.039076%
McGinnis Rev Trust, Charles D. McGinnis & Margaret E. McGinnis, TTEES	0.85	0.066429%
Delbert E. Waldrop & Corenne M. Waldrop, Joint Tenants	0.50	0.039076%
Janet N. Shelton	0.45	0.035168%
Paul R. Souther & Grace Souther	0.13	0.010160%
Barbara George	0.50	0.039076%
Raymond C. Foreman & Frances Foreman	0.30	0.023446%
Robert L. Patton, Joint Tenant with Janita Taylor	0.13	0.010160%

Janita Taylor, Joint Tenant with Robert L. Patton	0.13	0.010160%
Big Sky Estates, Inc.	0.22	0.017193%
Tommy Ray Cooper & Brenda Jay Cooper	0.22	0.017193%
Board of County Commissioner for Eddy County	0.28	0.021883%
Gladys L. Pryor	0.35	0.027353%
John E. Dean & Ruth Dean	0.75	0.058614%
Wilson Lee Akins	0.40	0.031261%
Mary J. Simpson, heir of Theo A. Bennett	0.45	0.035168%
Richard L. Asbury & Debra A. Asbury, Joint Tenants	0.35	0.027353%
Lupe G. Lara & Mary V. Lara, Joint Tenants	0.35	0.027353%
Brenda Beene, transfer to Lisa G. Pierce on death	0.38	0.029698%
John R. Rogers	0.58	0.045328%
C.L. Thacker & Annie Thacker	0.20	0.015630%
Gregorio Armendariz	0.50	0.039076%
Emma Loftis	0.35	0.027353%
Estate of Annette Cranford, dcd	0.14	0.010941%
Osprey Oil and Gas V, LLC	0.31	0.024227%
Ida Norma Ferrero, Joint Tenant with Billie Marie Kerna aka Billy Kerna	0.31	0.024227%
Carrye S. Spoons	0.29	0.022664%
Ruth E. Davis	1.15	0.089875%
Carlsbad Savings & Loan Association	1.93	0.150833%
Laurynn Michele Dossey	1.10	0.085967%
Ruby Holt	0.85	0.066429%
W.C. Allen & Clara Mae Allen	0.22	0.017193%
Clarence J. Ramsey & Margorie Ramsey	2.50	0.195380%
F.W. King & Doris V. King	3.25	0.253994%
Marion Lee Smith, dcd	0.10	0.007815%
Hilton McKinney	0.40	0.031261%
Javier Hinojos & Charlotte Hinojos, Joint Tenants	0.40	0.031261%
Burrell A. Kiser & Velma Kiser, Joint Tenants	0.40	0.031261%
Barbara Flores	0.85	0.066429%
Virginia Couch	0.45	0.035168%
Katherine Anderson York	2.00	0.156304%
Jody Carlson	2.00	0.156304%
Frontline Royalty Partners, LLC	0.88	0.068774%

Frontline Royalty Partners F3, LLC	0.25	0.019538%
Shane Earl Anderson	1.00	0.078152%
RREP Royalties, LLC	1.00	0.078152%
Scott Allen Branson & Valerie Branson, Joint Tenants with Rights of Survivorship	1.00	0.078152%
<b>TOTALS</b>	799.24	62.462096%

<b>Tract 3: Lot 2 &amp; 3 of Section 3</b>		
	<b>Net Mineral Acres</b>	<b>Tract Working Interest</b>
Chi Energy, Inc.	79.88	6.242771%
<b>TOTALS</b>	79.88	6.242771%

<b>Tract 4: Lot 1 &amp; SE/4NE/4 of Section 3</b>		
	<b>Net Mineral Acres</b>	<b>Tract Working Interest</b>
Chi Energy, Inc.	80.19	6.266998%
<b>TOTALS</b>	80.19	6.266998%

<b>Tract 5: S/2SW/4 of Section 4</b>		
	<b>Net Mineral Acres</b>	<b>Tract Working Interest</b>
Mewbourne Oil Company	80.00	6.252149%
<b>TOTALS</b>	80.00	6.252149%

<b>TOTAL INTEREST BEING POOLED</b>	<b>13.489012%</b>
------------------------------------	-------------------

**RECAPITULATION FOR GUYANA BUFFALO WOLFCAMP WELLS**

<b>Tract Number</b>	<b>Number of Acres Committed</b>	<b>Percentage of Interest in Communitized Area</b>
1	240.25	18.775985%
2	799.24	62.462096%
3	79.88	6.242771%
4	80.19	6.266998%
5	80.00	6.252149%
<b>TOTAL</b>	1279.56	100.000000%

## EXHIBIT C - COMMITMENT STATUS

Case No. 25937 - Mewbourne Oil Company - Guyana Buffalo 4/3 - Wolfcamp Wells		
Owner Name	Ownership Status (Committed or Uncommitted)	Type of Commitment (JOA, Signed Letter of Commitment or Verbal Agreement)
Kaiser-Francis Oil Company	Uncommitted	N/A
McCombs Energy, Ltd.	Committed	JOA
Chi Energy, Inc.	Committed	JOA
Linn Energy Holdings, LLC	Uncommitted	N/A
Tierra Oil Company, LLC	Uncommitted	N/A
C&D Family, LLC	Uncommitted	N/A
Clayton M. Barnhill	Uncommitted	N/A
Pocahontas Oil Company, Inc.	Committed	JOA
COG Operating, LLC	Committed	Signed Letter of Commitment
Concho Oil and Gas, LLC	Committed	Signed Letter of Commitment
BEXP GW Alpha, LLC	Committed	JOA
BEXP GW Omega, LLC	Committed	JOA
Salado Energy Partners, LLC	Committed	JOA
THOR Operating, LLC	Committed	JOA
Thornton Propertis, LLC	Committed	JOA
Ross Duncan Properties, LLC	Committed	JOA
Roy G. Burton, Jr.	Uncommitted	N/A
E.L. Latham Co.	Uncommitted	N/A
Barbara Gail Dart	Uncommitted	N/A
Charles Fry & April Fry	Uncommitted	N/A
Est of Robert J. Harris, Dcd & Est of G. Marie Harris, Dcd pursuant to PB-86-6	Uncommitted	N/A
Painter Rev Liv Tr, Nancy Painter & Thomas H. Painter, Ttees	Uncommitted	N/A
Pearl E. Gillock	Uncommitted	N/A
Jerry D. Starr	Committed	Leased to Mewbourne Oil Company
Curtis Hamm	Uncommitted	N/A
Isabelle Wallace	Uncommitted	N/A
Donald E. Schrunk & Terrace L. Shrunk	Uncommitted	N/A
Adrian Quezada	Uncommitted	N/A
Robert Wallace	Uncommitted	N/A
James Spearman, Jr. & Patricia Jan Spearman, Joint Tenants	Uncommitted	N/A
Richard T. Floyd & Earlene Floyd	Uncommitted	N/A
Everett Helbert	Uncommitted	N/A
Raul Leonardo Quintana & Dela F. Quintana	Uncommitted	N/A
James Newton Bledsaw	Uncommitted	N/A
Peggy White	Uncommitted	N/A
Cecil Irene Cook	Uncommitted	N/A
Roy Medley & Capitola Medley	Uncommitted	N/A
Bank One, TTTEE, fka The First Natl Bank of Chicago	Uncommitted	N/A
Mary A. Moore	Uncommitted	N/A
Living Trust of Garland G. Northcutt & Doris M. Northcutt utd dated 10/2/91	Uncommitted	N/A
Herbert McCrary & Peggy McCrary, Joint Tenants	Uncommitted	N/A
James Wilcox & Patricia Wilcox, Joint Tenants	Uncommitted	N/A
Bill Claunch & Michaela Claunch, Joint Tenants	Uncommitted	N/A
Paul C. Taylor	Uncommitted	N/A
William D. Hatfield	Uncommitted	N/A
Sandra Kay H. Miller	Uncommitted	N/A
Bob E. Elliot & Joy J. Elliott	Uncommitted	N/A
United New Mexico Bank at Carlsbad	Uncommitted	N/A
Carolyn Taylor	Uncommitted	N/A
Happy Valley Cooperative Water Works	Uncommitted	N/A
Stacy J. Potter & Allen E. Potter, Joint Tenants	Uncommitted	N/A
Blue Bird Water Supply Company	Uncommitted	N/A
McGinnis Rev Trust, Charles D. McGinnis & Margaret E. McGinnis, TTEES	Uncommitted	N/A
Delbert E. Waldrop & Corene M. Waldrop, Joint Tenants	Uncommitted	N/A
Janet N. Shelton	Uncommitted	N/A

Paul R. Souther & Grace Souther	Uncommitted	N/A
Barbara George	Uncommitted	N/A
Raymond C. Foreman & Frances Foreman	Uncommitted	N/A
Robert L. Patton, Joint Tenant with Janita Taylor	Uncommitted	N/A
Janita Taylor, Joint Tenant with Robert L. Patton	Uncommitted	N/A
Big Sky Estates, Inc.	Uncommitted	N/A
Tommy Ray Cooper & Brenda Jay Cooper	Uncommitted	N/A
Board of County Commissioner for Eddy County	Uncommitted	N/A
Gladys L. Pryor	Uncommitted	N/A
John E. Dean & Ruth Dean	Uncommitted	N/A
Wilson Lee Akins	Uncommitted	N/A
Mary J. Simpson, heir of Theo A. Bennett	Uncommitted	N/A
Richard L. Asbury & Debra A. Asbury, Joint Tenants	Uncommitted	N/A
Lupe G. Lara & Mary V. Lara, Joint Tenants	Uncommitted	N/A
Brenda Beene, transfer to Lisa G. Pierce on death	Committed	Leased to Mewbourne Oil Company
John R. Rogers	Uncommitted	N/A
C.L. Thacker & Annie Thacker	Uncommitted	N/A
Gregorio Armendariz	Uncommitted	N/A
Emma Loftis	Uncommitted	N/A
Estate of Annette Cranford, dcd	Uncommitted	N/A
Osprey Oil and Gas V, LLC	Committed	JOA
Ida Norma Ferrero, Joint Tenant with Billie Marie Kerna aka Billy Kerna	Uncommitted	N/A
Carrye S. Spoons	Uncommitted	N/A
Ruth E. Davis	Uncommitted	N/A
Carlsbad Savings & Loan Association	Uncommitted	N/A
Laurynn Michele Dossey	Uncommitted	N/A
Ruby Holt	Uncommitted	N/A
W.C. Allen & Clara Mae Allen	Uncommitted	N/A
Clarence J. Ramsey & Margorie Ramsey	Uncommitted	N/A
F.W. King & Doris V. King	Uncommitted	N/A
Marion Lee Smith, dcd	Uncommitted	N/A
Hilton McKinney	Uncommitted	N/A
Javier Hinojos & Charlotte Hinojos, Joint Tenants	Uncommitted	N/A
Burrell A. Kiser & Velma Kiser, Joint Tenants	Uncommitted	N/A
Barbara Flores	Uncommitted	N/A
Virginia Couch	Uncommitted	N/A
Katherine Anderson York	Uncommitted	N/A
Jody Carlson	Uncommitted	N/A
Frontline Royalty Partners, LLC	Uncommitted	N/A
Frontline Royalty Partners F3, LLC	Uncommitted	N/A
Shane Earl Anderson	Uncommitted	N/A
RREP Royalties, LLC	Uncommitted	N/A
Scott Allen Branson & Valerie Branson, Joint Tenants with Rights of Survivorship	Committed	Will sign JOA, per Email

**MEWBOURNE OIL COMPANY**

414 West Texas Ave.  
Midland, Texas 79701  
Phone (432) 682-3715

April 13, 2026

Via Certified Mail

Peggy White  
101 N. Happy Valley Rd.  
Carlsbad, NM 88220 Midland, Texas 79701

Re: Guyana Buffalo 4/3 Working Interest Unit and Well Proposals  
All of Section 3 & All of Section 4, T22S, R26E  
Eddy County, New Mexico

Ladies and Gentlemen:

Mewbourne Oil Company ("MOC"), as Operator, hereby proposes creating a working interest unit comprising All of Section 3 & Section 4, T22S, R26E, Eddy County, New Mexico. As part of the initial development of this unit, MOC hereby proposes the following wells targeting the Bone Spring and Wolfcamp formations:

- 1) GUYANA BUFFALO 4/3 FED COM #716H – API # - pending  
Surface Location: 600 FSL & 150 FWL, Section 4, T22S, R26E  
Bottom Hole Location: 1980 FSL & 100 FEL, Section 3, T22S, R26E  
Proposed Total Vertical Depth: 8,389'  
Proposed Total Measured Depth: 18,700'
- 2) GUYANA BUFFALO 4/3 FED COM #718H – API # - pending  
Surface Location: 600 FSL & 210 FWL, Section 4, T22S, R26E  
Bottom Hole Location: 660 FSL & 100 FEL, Section 3, T22S, R26E  
Proposed Total Vertical Depth: 8,393'  
Proposed Total Measured Depth: 18,600'
- 3) GUYANA BUFFALO 4/3 FED COM #855H – API # - pending  
Surface Location: 580 FSL & 150 FWL, Section 4, T22S, R26E  
Bottom Hole Location: 2600 FSL & 100 FEL, Section 3, T22S, R26E  
Proposed Total Vertical Depth: 9,140'  
Proposed Total Measured Depth: 19,350'
- 4) GUYANA BUFFALO 4/3 FED COM #857H – API # - pending  
Surface Location: 520 FSL & 150 FWL, Section 4, T22S, R26E  
Bottom Hole Location: 990 FSL & 100 FEL, Section 3, T22S, R26E  
Proposed Total Vertical Depth: 9,136'  
Proposed Total Measured Depth: 19,200'

To facilitate the drilling of these wells and the development of this project area, Mewbourne proposes forming a working interest unit by signing an Operating Agreement with a Contract Area comprised of All of Section 3 and All of Section 4 captioned above, to be sent via mail soon. Our Joint Operating Agreement will contain 100%/300% non-consent penalty, \$10,000.00/\$1,000.00 drilling/producing rates and MOC is listed as Operator.

In the event your firm elects to participate in the proposed wells, please execute the enclosed set of AFEs before mailing them back to my attention to the address on the letterhead above within thirty (30) days.

Please contact me at (432) 682-3715 or [asalgado@mewbourne.com](mailto:asalgado@mewbourne.com) if you have any questions or need additional information.

Very truly yours,

**MEWBOURNE OIL COMPANY**



Adriana Salgado  
Landman

BEFORE THE OIL CONSERVATION DIVISION  
Santa Fe, New Mexico  
Exhibit No. C-3  
Submitted by: Mewbourne Oil Company  
Hearing Date: May 19, 2026  
Case No. 25937









**EXHIBIT C - SUMMARY OF COMMUNICATIONS**

For the following wells:

Guyana Buffalo 4/3 Fed Com #716H	Guyana Buffalo 4/3 Fed Com #718H
Guyana Buffalo 4/3 Fed Com #855H	Guyana Buffalo 4/3 Fed Com #857H

**We sent proposals for the above listed wells to the following pooled parties on April 13, 2026:**

Kaiser-Francis Oil Company
McCombs Energy, Ltd.
Linn Energy Holdings, LLC
Tierra Oil Company, LLC
Concho Oil and Gas LLC
COG Operating LLC
C&D Family, LLC
Clayton M. Barnhill
Pocahontas Oil Company, Inc.
Roy G. Burton, Jr.
E.L. Latham Company
Barbara Gail Dart
Charles Fry & April Fry
Est of Robert J. Harris, Dcd & Est of G. Marie Harris, Dcd pursuant to PB-86-6
Painter Rev Liv Tr, Nancy Painter & Thomas H. Painter, Ttees
Pearl E. Gillock
Jerry D. Starr
Curtis Hamm
Isabelle Wallace
Donald E. Schrunk & Terrace L. Shrunk
Adrian Quezada
Robert Wallace
James Spearman, Jr. & Patricia Jan Spearman, Joint Tenants
Richard T. Floyd & Earlene Floyd
Everett Helbert
Raul Leonardo Quintana & Dela F. Quintana
James Newton Bledsaw
Peggy White
Cecil Irene Cook
Roy Medley & Capitola Medley
Bank One, TTTEE, fka The First Natl Bank of Chicago
Mary A. Moore
Living Trust of Garland G. Northcutt & Doris M. Northcutt uta dated 10/2/91

BEFORE THE OIL CONSERVATION DIVISION  
 Santa Fe, New Mexico  
 Exhibit No. C-4  
 Submitted by: Mewbourne Oil Company  
 Hearing Date: May 19, 2026  
 Case No. 25937

Herbert McCrary & Peggy McCrary, Joint Tenants
James Wilcox & Patricia Wilcox, Joint Tenants
Bill Claunch & Michaela Claunch, Joint Tenants
Paul C. Taylor
William D. Hatfield
Sandra Kay H. Miller
Bob E. Elliot & Joy J. Elliott
United New Mexico Bank at Carlsbad
Carolyn Taylor
Happy Valley Cooperative Water Works
Stacy J. Potter & Allen E. Potter, Joint Tenants
Blue Bird Water Supply Company
McGinnis Rev Trust, Charles D. McGinnis & Margaret E. McGinnis, TTEES
Delbert E. Waldrop & Corenne M. Waldrop, Joint Tenants
Janet N. Shelton
Paul R. Souther & Grace Souther
Barbara George
Raymond C. Foreman & Frances Foreman
Robert L. Patton, Joint Tenant with Janita Taylor
Janita Taylor, Joint Tenant with Robert L. Patton
Big Sky Estates, Inc.
Tommy Ray Cooper & Brenda Jay Cooper
Board of County Commissioner for Eddy County
Gladys L. Pryor
John E. Dean & Ruth Dean
Wilson Lee Akins
Mary J. Simpson, heir of Theo A. Bennett
Richard L. Asbury & Debra A. Asbury, Joint Tenants
Lupe G. Lara & Mary V. Lara, Joint Tenants
Brenda Beene, transfer to Lisa G. Pierce on death
John R. Rogers
C.L. Thacker & Annie Thacker
Gregorio Armendariz
Emma Loftis
Estate of Annette Cranford, dcd
Osprey Oil and Gas V, LLC
Ida Norma Ferrero, Joint Tenant with Billie Marie Kerna aka Billy Kerna
Carrye S. Spoons
Ruth E. Davis
Carlsbad Savings & Loan Association
Laurynn Michele Dossey

Ruby Holt
W.C. Allen & Clara Mae Allen
Clarence J. Ramsey & Margorie Ramsey
F.W. King & Doris V. King
Marion Lee Smith, dcd
Hilton McKinney
Javier Hinojos & Charlotte Hinojos, Joint Tenants
Burrell A. Kiser & Velma Kiser, Joint Tenants
Barbara Flores
Virginia Couch
Katherine Anderson York
Jody Carlson
Frontline Royalty Partners, LLC
Frontline Royalty Partners F3, LLC
Shane Earl Anderson
RREP Royalties, LLC
Scott Allen Branson & Valerie Branson, Joint Tenants with Rights of Survivorship

<b>Company Name: Kaiser-Francis Oil Company</b>
4/14/26: Kaiser-Francis emailed to confirm receipt of proposals.
4/14/26: We sent JOA proposal via email.
4/21/26: Kaiser-Francis emailed with technical questions. We responded and discussed JOA changes.
4/22/26: Kaiser-Francis emailed with requested JOA changes. We sent them their requested revisions and

<b>Company Name: McCombs Energy, Ltd.</b>
4/13/26: McCombs contacted us via email regarding their ownership in this area. They are discussing
4/14/26: We sent JOA proposal via email.
4/23/26: I emailed for an update on their review.
4/23/26: They responded via email that they will most likely be participating.

<b>Company Name: COG Operating LLC &amp; Concho Oil and Gas LLC</b>
4/14/26: COG/COP emailed us asking proposal questions.
4/14/26: We sent JOA proposal via email.
4/15/26: COG/COP emailed regarding a side letter agreement and I sent one over via email.
4/16/26: COG/COP emailed us with technical questions.
4/20/26: We emailed question responses.
4/24/26: COG/COP called us asking questions on well timing and pooling hearing.
4/24/26: COG/COP emailed us asking JOA questions and requested a letter agreement.
4/27/26: COG/COP emailed us negotiating JOA.
4/27/26: I emailed COG/COP the letter agreement and discussed JOA negotiations.

<b>Company Name: Robert L. Patton, Joint Tenant with Janita Taylor</b>
4/22/26: A representative of Robert Patton called to find out options for his minerals.

**Company Name: Janita Taylor, Joint Tenant with Robert L. Patton**

4/22/26: A representative of Janita Taylor called to find out options for her minerals.

**Company Name: Stacy J. Potter & Allen E. Potter, Joint Tenants**

4/27/26: A representative for the Potters called to find out options for their minerals.

4/27/26: Stacy Potter called to ask for an offer for her minerals.

**Company Name: Richard L. Asbury & Debra A. Asbury, Joint Tenants**

4/27/26: Debra Asbury (now Debra Huff) called to find out options for their minerals. We sent her an email with options.

**Company Name: Brenda Beene, transfer to Lisa G. Pierce on death**

4/21/26: A representative for Brenda called to find out options for her minerals. We sent her a lease an email with options.

4/27/26: Brenda's representative contacted us letting us know what her plans were.

**STATE OF NEW MEXICO  
ENERGY, MINERALS AND NATURAL RESOURCES DEPARTMENT  
OIL CONSERVATION DIVISION**

**APPLICATION OF MEWBOURNE OIL  
COMPANY FOR COMPULSORY POOLING,  
EDDY COUNTY, NEW MEXICO.**

**CASE NO. 25937**

**SELF-AFFIRMED STATEMENT OF JESSE HENSLEY**

1. My name is Jesse Hensley. I work for Mewbourne Oil Company ("Mewbourne") as a Geologist.
2. I have not previously testified before the New Mexico Oil Conservation Division ("Division") as an expert witness in petroleum geology matters. I have included a copy of my resume as **Mewbourne Exhibit D-1** for the Division to review and respectfully request that my credentials be accepted as a matter of record, and I be tendered as an expert in geological matters.
3. I am familiar with the application filed by Mewbourne in this case, and I have conducted a geologic study of the lands in the subject area. Mewbourne is targeting the Wolfcamp formation in this case.
4. **Mewbourne Exhibit D-2** is a general locator map.
5. **Mewbourne Exhibit D-3** is a subsea structure map that I prepared for the Wolfcamp. The contour intervals are 100 feet. The area comprising the proposed spacing unit is outlined in red with the approximate location and orientation of the initial wells noted with dashed lines color-coded by formation. The structure map shows the targeted formation gently dipping to the east. The structure appears consistent across the proposed spacing unit, and I do not observe any faulting, pinch outs, or other geologic impediments to drilling horizontal wells.
6. Mewbourne Exhibit D-3 also shows a line of cross-section through the proposed horizontal spacing unit from A to A'. I chose the logs from these wells to create the cross-section because they penetrate the targeted interval, are of good quality and have been subjected to petrophysical analysis of the targeted interval. In my opinion, these well logs are representative of the geology in the subject area.

7. **Mewbourne Exhibit D-4** is a stratigraphic cross-section that I prepared using the logs from the representative wells shown in Mewbourne Exhibit D-3. Each well on the cross-section contains gamma ray, resistivity, and porosity logs. The target interval for the proposed wells is marked on the cross-section with a dashed red line. The cross-section demonstrates that the targeted interval is continuous across the proposed spacing unit.

8. In my opinion, laydown orientation of the proposed wells is the appropriate orientation for horizontal well development in this area.

9. Based on my geologic study, the Wolfcamp formation underlying the subject area is suitable for development by horizontal wells and the acreage comprising the proposed spacing unit will contribute more-or-less equally to the production from the wellbores. I have not identified any geologic impediments to drilling horizontal wells in the area of the spacing unit proposed.

10. In my opinion, horizontal drilling will be the most efficient method to develop this acreage, to prevent the drilling of unnecessary wells, and to result in the greatest ultimate recovery, and that approving Mewbourne's application will be in the best interest of conservation, the prevention of waste, and protection of correlative rights.

11. **Mewbourne Exhibits D-1 through D-4** were either prepared by me or compiled under my direction and supervision.

12. I affirm under penalty of perjury under the laws of the State of New Mexico that the foregoing statements are true and correct. I understand that this self-affirmed statement will be used as written testimony in this case. This statement is made on the date next to my signature below.

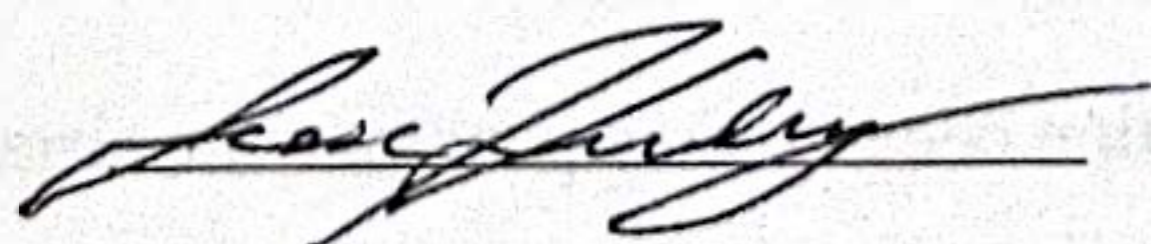

Jesse Hensley

4-30-2026

Date

# Jesse Hensley

jhensley@mewbourne.com ❖ (505) 280-8105 ❖ Midland, TX

---

## PROFESSIONAL SUMMARY

---

Exploration geologist with experience in the Permian Basin supporting drilling, development, and prospect generation across both the Delaware and Midland Basins. Background includes structural and stratigraphic interpretation, well planning, petrophysical evaluation, horizontal landing zone selection, geosteering, and integrated subsurface analysis. Experienced in cross-functional collaboration with reservoir engineering, drilling, operations, land, and regulatory teams. Provides technical evaluations supporting efficient reservoir development, wellbore placement, and geologic risk reduction.

## WORK EXPERIENCE

---

### Mewbourne Oil Company

*Exploration Geologist*

**Oct. 2025 – Present**  
Midland, TX

- Perform structural mapping and subsurface interpretation using offset LAS, raster, and regional datasets across the eastern Midland Basin and Delaware Basin.
- Generate drilling prospects, evaluate fringe play opportunities, and high-grade development inventory through integrated geologic and petrophysical analysis.
- Design horizontal well targets including landing zones, lateral orientation and spacing, and mid-lateral control points.
- Direct geosteering execution and real-time well placement for operated development programs.
- Personally managed execution of 70+ horizontal wells from target generation through geosteering.
- Support simultaneous multi-rig development programs, overseeing up to six active rigs.
- Conduct geologic risk assessments utilizing inSAR and other available datasets to identify subsidence and operational constraints.

*Operations Geologist*

**May 2022 – Oct. 2025**  
Hobbs, NM

- Provided drilling and completions support for operated Permian Basin assets.
- Performed log correlation, sample description, formation top picks, and post-well evaluations.
- Coordinated third-party services, data acquisition, and operational workflows.
- Delivered timely subsurface recommendations to support drilling execution and field development decisions.

## EDUCATION

---

### Texas Tech University

**2022**

*M.S., Geosciences - Magna Cum Laude*

Thesis: Subsidence Analysis Along the Margin of the Central Basin Platform and Delaware Basin, West Texas and New Mexico

### University of Texas Arlington

**2020**

*B.S., Geology - Magna Cum Laude*

## Technical Expertise

---

Permian Basin geology; structural mapping; stratigraphic correlation; petrophysical analysis; prospect generation; horizontal development planning; landing zone selection; geosteering; geologic risk assessment; subsurface characterization; inventory high grading; integrated asset development; ArcGIS; GeoGraphix Suite; StarSteer; data analytics and scripting.

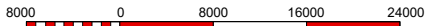
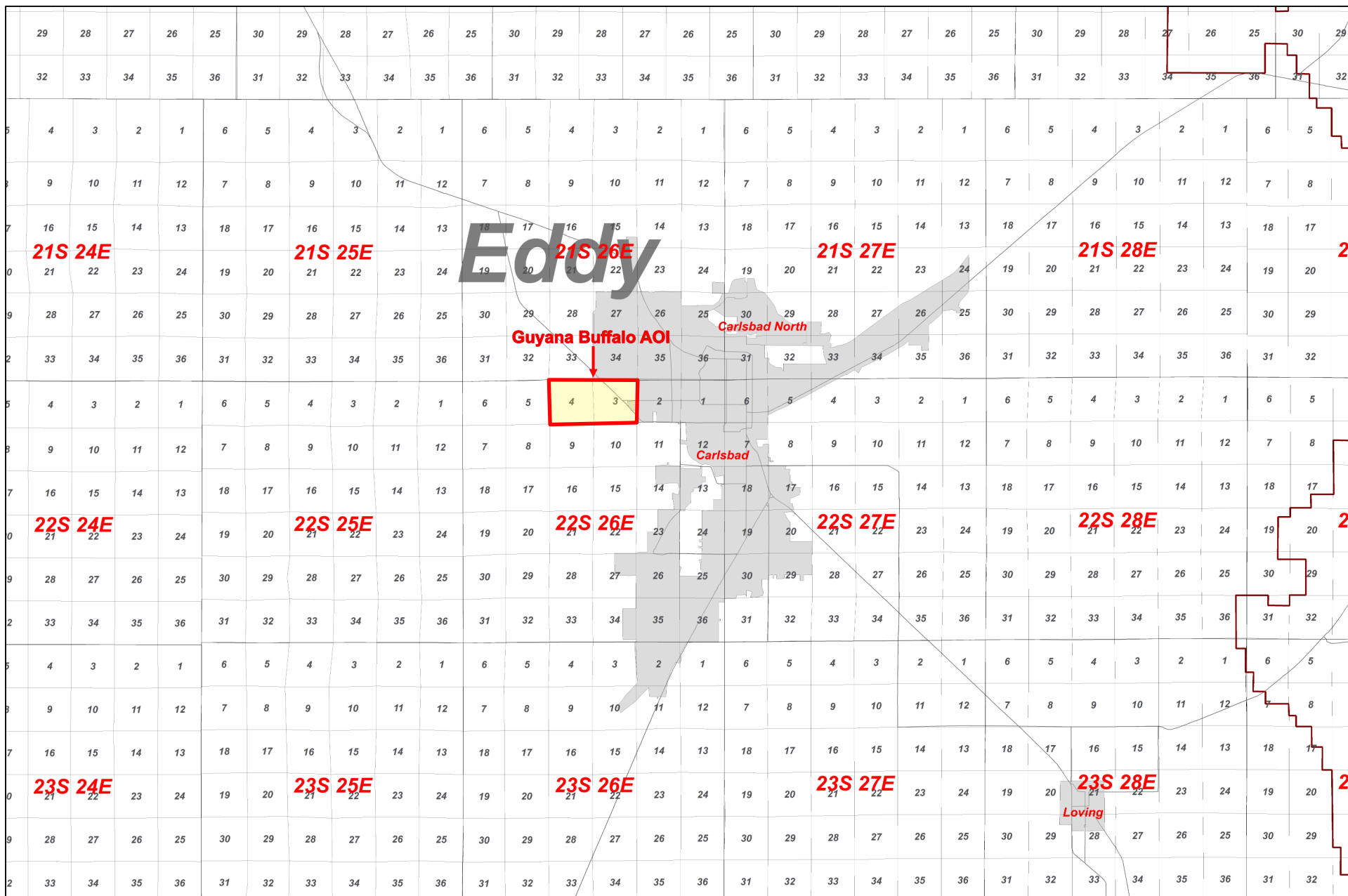

**BEFORE THE OIL CONSERVATION DIVISION**  
**Santa Fe, New Mexico**  
**Exhibit No. D-2**  
**Submitted by: Mewbourne Oil Company**  
**Hearing Date: May 19, 2026**  
**Case No. 25937**

<b>Mewbourne Oil Company</b>		
<b>Regional Locator Map</b>		
Guyana Buffalo 4/3		
4/30/2026	Delaware Basin	New Mexico
T22S-R26E		J. Hensley

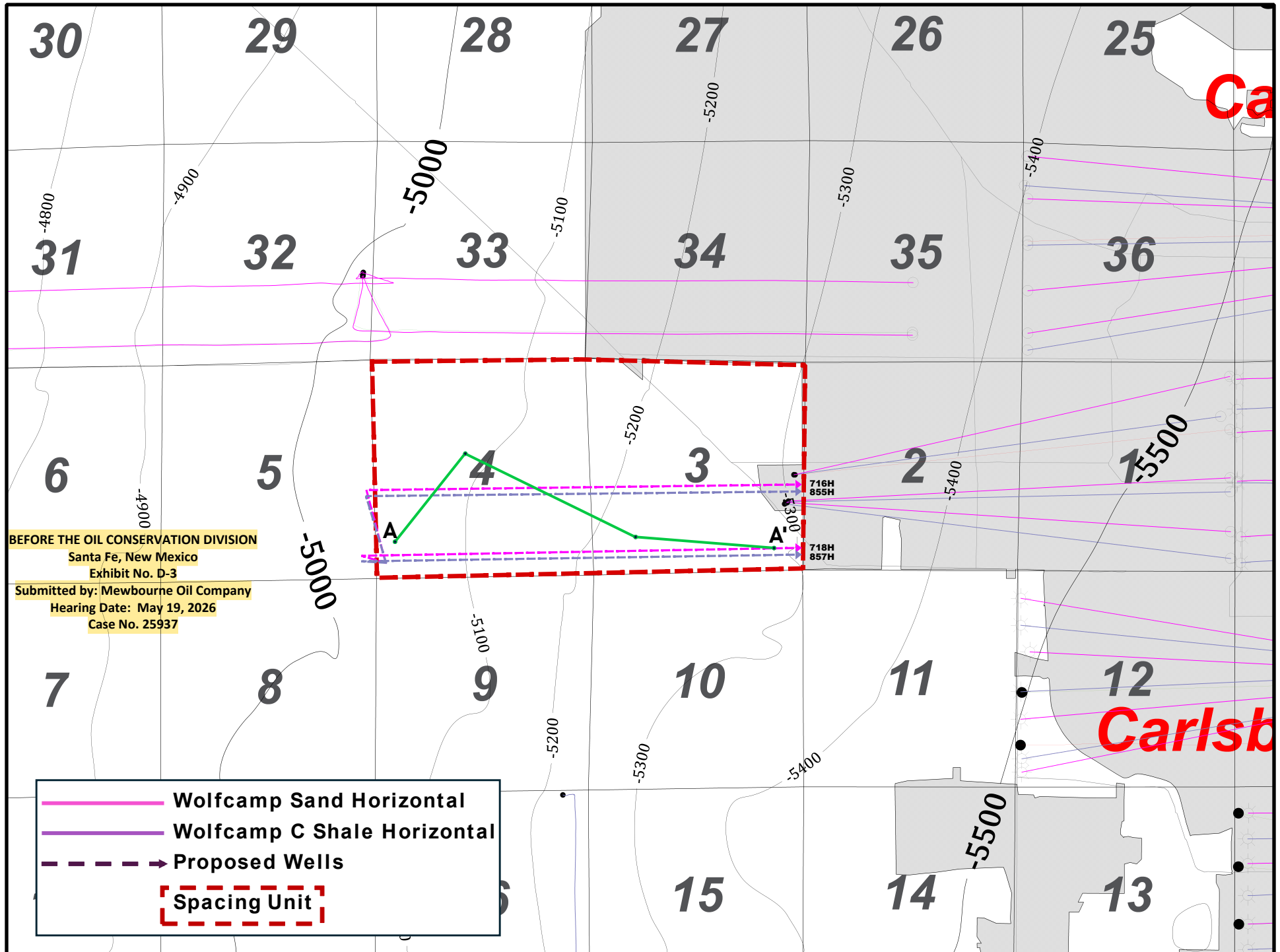



300153437500  
 DEVON ENERGY PRODUCT  
 WESTSIDE 4 STATE CO 001  
 1000 FSL 660 FWL  
 Datum=3289.00  
 Reference=KB  
 TWP: 22 S - Range: 26 E - Sec. 4

2473 ft

300152198200  
 TEXAS O&G CORP  
 FEDERAL /4/ 1  
 2310 FNL/1980 FWL  
 Datum=3233.00  
 Reference=KB  
 TWP: 22 S - Range: 26 E - Sec. 4

4865 ft

300153177200  
 CHI OPERATING INC  
 WC '3' 2  
 990 FSL 990 FWL  
 Datum=3201.00  
 Reference=KB  
 TWP: 22 S - Range: 26 E - Sec. 3

BEFORE THE OIL CONSERVATION DIVISION  
 Santa Fe, New Mexico  
 GABRIEL No. 014  
 Submitted by: Newbourn Oil Company  
 Hearing Date: Nov. 23, 2018  
 Case No. 20087

3630 ft

300153325800  
 CHI OPERATING INC  
 WC 3' 3  
 660 FSL 660 FEL  
 Datum=3179.00  
 Reference=KB  
 TWP: 22 S - Range: 26 E - Sec. 3

### 4M-T22S-R26E

### 4F-T22S-R26E

### 3M-T22S-R26E

### 3P-T22S-R26E

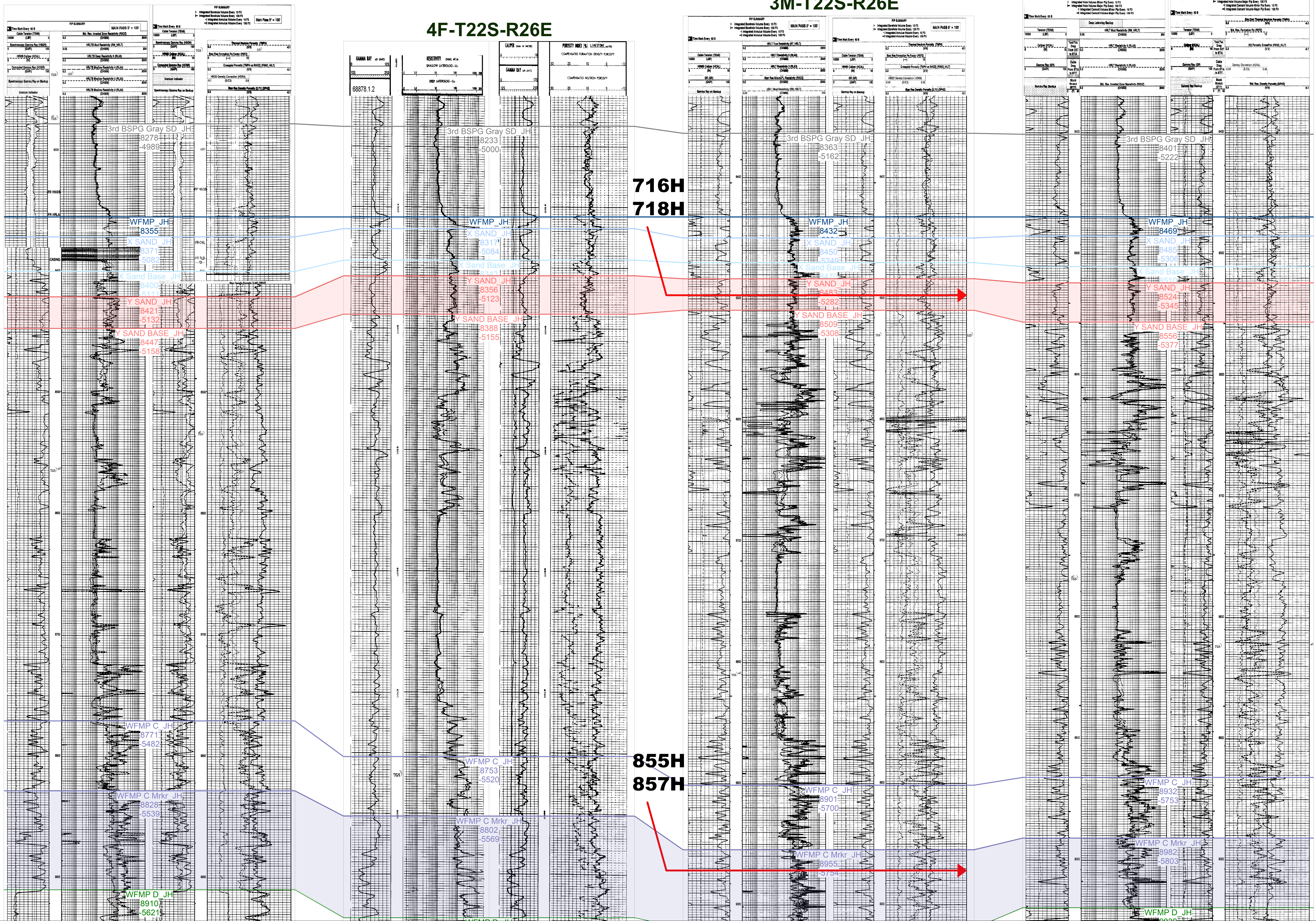

**STATE OF NEW MEXICO  
ENERGY, MINERALS AND NATURAL RESOURCES DEPARTMENT  
OIL CONSERVATION DIVISION**

**APPLICATION OF MEWBOURNE OIL  
COMPANY FOR COMPULSORY POOLING,  
EDDY COUNTY, NEW MEXICO.**

**CASE NO. 25937**

**SELF-AFFIRMED STATEMENT OF  
PAULA M. VANCE**

1. I am attorney in fact and authorized representative of Mewbourne Oil Company (“Mewbourne”), the Applicant herein. I have personal knowledge of the matter addressed herein and am competent to provide this self-affirmed statement.

2. The above-referenced application and notice of the hearing on this application was sent by certified mail to the locatable affected parties on the date set forth in the letter attached hereto.

3. The spreadsheet attached hereto contains the names of the parties to whom notice was provided.

4. The spreadsheet attached hereto contains the information provided by the United States Postal Service on the status of the delivery of this notice as of May 8, 2026.

5. I caused a notice to be published to all parties subject to these proceedings. An affidavit of publication from the publication’s legal clerk with a copy of the notice of publication is attached herein.

6. I affirm under penalty of perjury under the laws of the State of New Mexico that the foregoing statements are true and correct. I understand that this self-affirmed statement will be used as written testimony in this case. This statement is made on the date next to my signature below.

**BEFORE THE OIL CONSERVATION DIVISION  
Santa Fe, New Mexico  
Exhibit No. E  
Submitted by: Mewbourne Oil Company  
Hearing Date: May 19, 2026  
Case No. 25937**



---

Paula M. Vance

05/11/26

---

Date



**Paula M. Vance**  
**Associate**  
Phone (505) 988-4421  
Email pmvance@hollandhart.com

April 17, 2026

**VIA CERTIFIED MAIL**  
**CERTIFIED RECEIPT REQUESTED**

**TO: ALL INTEREST OWNERS SUBJECT TO POOLING PROCEEDINGS**

**Re: Application of Mewbourne Oil Company for Compulsory Pooling, Eddy County, New Mexico: Guyana Buffalo 4/3 Federal Com 716H, 718H, 855H, and 857H wells**

Greetings:

This letter is to advise you that Mewbourne Oil Company has filed the enclosed application with the New Mexico Oil Conservation Division. A hearing has been requested before a Division Examiner on May 7, 2026, and the status of the hearing can be monitored through the Division’s website at <https://www.emnrd.nm.gov/ocd/>.

**It is anticipated that hearings will be held in a hybrid format with both in-person and virtual participation options. The meeting will be held in the Pecos Hall Hearing Room at the Wendall Chino Building, 1st Floor, 1220 South St. Francis Dr., Santa Fe, New Mexico. To participate virtually in the hearing, see the instructions posted on the OCD Hearings website: <https://www.emnrd.nm.gov/ocd/hearing-info/>.**

You are not required to attend this hearing, but as an owner of an interest that may be affected by this application, you may appear and present testimony. Failure to appear at that time and become a party of record will preclude you from challenging the matter at a later date. Parties appearing in cases are required to file a Pre-hearing Statement four business days in advance of a scheduled hearing that complies with the provisions of NMAC 19.15.4.13.B.

If you have any questions about this matter, please contact Adriana Salgado at (432) 682-3715, or at [asalgado@mewbourne.com](mailto:asalgado@mewbourne.com).

Sincerely,

Paula M. Vance  
**ATTORNEY FOR MEWBOURNE OIL COMPANY**

T 505.988.4421 F 505.983.6043  
110 North Guadalupe, Suite 1, Santa Fe, NM 87501-1849  
Mail to: P.O. Box 2208, Santa Fe, NM 87504-2208  
[www.hollandhart.com](http://www.hollandhart.com)

Alaska	Montana	Utah
Colorado	Nevada	Washington, D.C.
Idaho	New Mexico	Wyoming

MOC - Guayana Buffalo 4/3 Federal Com 716H, 718H, 855H 857H WC well - Case no. 25937  
 Postal Delivery Report

9414811898765522194897	Adrian Quezada	4103 Harmon Ln	Carlsbad	NM	88220-2834	Your item was delivered to an individual at the address at 1:15 pm on April 24, 2026 in CARLSBAD, NM 88220.
9414811898765522194842	Bank One, TTTEE, fka The First Natl	8400 Normandale Lake Blvd Ste 600	Minneapolis	MN	55437-3808	Your item was returned to the sender on May 5, 2026 at 12:26 pm in MINNEAPOLIS, MN 55438 because the addressee moved and left no forwarding address.
9414811898765522194880	Barbara Flores	207 Carter St	Carlsbad	NM	88220-2742	Your item arrived at our USPS facility in OKLAHOMA CITY OK DISTRIBUTION CENTER on April 30, 2026 at 12:38 pm. The item is currently in transit to the destination.
9414811898765522194873	Barbara Gail Dart	17272 County Road 112	Calhan	CO	80808-9709	Your item was picked up at the post office at 10:06 am on April 21, 2026 in CALHAN, CO 80808.
9414811898765522194750	Barbara George	105 N Abner St	Carlsbad	NM	88220-2801	Your item has been delivered to an agent and left with an individual at the address at 11:46 am on April 21, 2026 in CARLSBAD, NM 88220.
9414811898765522194767	BEXP GW Alpha, LLC	5914 W Courtyard Dr Ste 200	Austin	TX	78730-4911	Your item was delivered to an individual at the address at 10:11 am on April 20, 2026 in AUSTIN, TX 78730.
9414811898765522194729	BEXP GW Omega, LLC	5914 W Courtyard Dr Ste 200	Austin	TX	78730-4911	Your item was delivered to an individual at the address at 10:11 am on April 20, 2026 in AUSTIN, TX 78730.
9414811898765522194705	Big Sky Estates, Inc.	PO Box 817	Panhandle	TX	79068-0817	Your item was picked up at the post office at 12:48 pm on April 22, 2026 in PANHANDLE, TX 79068.
9414811898765522194798	Bill Claunch & Michaela Claunch, Joint Tenants	200 Bluebird St	Carlsbad	NM	88220	Your item arrived at our USPS facility in OKLAHOMA CITY OK DISTRIBUTION CENTER on April 30, 2026 at 12:38 pm. The item is currently in transit to the destination.
9414811898765522194743	Blue Bird Water Supply Company	5302 Harmon Lane	Carlsbad	NM	88220	Your item has been delivered to an agent and left with an individual at the address at 10:16 am on April 21, 2026 in CARLSBAD, NM 88220.
9414811898765522194781	Board of County Commissioner for Eddy County	101 W Greene St	Carlsbad	NM	88220-6258	Your item was delivered to the front desk, reception area, or mail room at 10:31 am on April 21, 2026 in CARLSBAD, NM 88220.
9414811898765522194736	Bob E. Elliot & Joy J. Elliott	304 N Happy Valley Rd	Carlsbad	NM	88220-2838	Your item arrived at our USPS facility in OKLAHOMA CITY OK DISTRIBUTION CENTER on April 30, 2026 at 12:40 pm. The item is currently in transit to the destination.
9414811898765522194958	Brenda Beene, transfer to Lisa G. Pierce on death	103 Lytle St	Carlsbad	NM	88220-2747	Your item was delivered to an individual at the address at 11:32 am on April 21, 2026 in CARLSBAD, NM 88220.
9414811898765522194927	Burrell A. Kiser & Velma Kiser	103 Carter St	Carlsbad	NM	88220-2709	Your item arrived at our USPS facility in OKLAHOMA CITY OK DISTRIBUTION CENTER on May 4, 2026 at 11:08 am. The item is currently in transit to the destination.
9414811898765522194941	C&D Family, LLC	PO Box 1948	Santa Fe	NM	87504-1948	Your item was picked up at the post office at 7:18 am on April 23, 2026 in SANTA FE, NM 87501.

MOC - Guayana Buffalo 4/3 Federal Com 716H, 718H, 855H 857H WC well - Case no. 25937  
 Postal Delivery Report

9414811898765522194989	C.L. Thacker & Annie Thacker	710 N 5th St	Artesia	NM	88210-1305	Your item arrived at our ARTESIA, NM 88211 destination facility on May 6, 2026 at 9:38 am. The item is currently in transit to the destination.
9414811898765522194972	Carlsbad Savings & Loan Association	302 N Canyon St	Carlsbad	NM	88220-5810	Your item arrived at our USPS facility in OKLAHOMA CITY OK DISTRIBUTION CENTER on April 25, 2026 at 10:34 am. The item is currently in transit to the destination.
9414811898765522194613	Carolyn Taylor	819 Ruff Dr	Monroe	MI	48162-3526	Your item was delivered to an individual at the address at 3:19 pm on April 21, 2026 in MONROE, MI 48162.
9414811898765522194651	Carrye S. Spoons	PO Box 378	Wall	TX	76957-0378	Your item has been delivered to the original sender at 10:09 am on May 5, 2026 in SANTA FE, NM 87501.
9414811898765522194668	Cecil Irene Cook	114 N Happy Valley Rd	Carlsbad	NM	88220	Your item arrived at our USPS facility in OKLAHOMA CITY OK DISTRIBUTION CENTER on April 30, 2026 at 12:38 pm. The item is currently in transit to the destination.
9414811898765522194620	Charles Fry & April Fry	404 E 4th St	Clovis	NM	88101-7618	Your item was delivered to an individual at the address at 10:09 am on May 5, 2026 in SANTA FE, NM 87501.
9414811898765522194699	Chi Energy, LLC	PO Box 1799	Midland	TX	79702-1799	Your item was picked up at the post office at 10:15 am on April 22, 2026 in MIDLAND, TX 79701.
9414811898765522194644	Clarence J. Ramsey & Margorie Ramsey	4809 Jones Street	Carlsbad	NM	88220	Your item arrived at our USPS facility in OKLAHOMA CITY OK DISTRIBUTION CENTER on April 30, 2026 at 12:38 pm. The item is currently in transit to the destination.
9414811898765522194682	Clayton M. Barnhill	PO Box 2304	Roswell	NM	88202-2304	Your item was picked up at the post office at 4:20 pm on April 23, 2026 in ROSWELL, NM 88201.
9414811898765522194637	COG Operating, LLC	600 W Illinois Ave	Midland	TX	79701-4882	Your item has been delivered and is available at a PO Box at 8:00 am on April 22, 2026 in MIDLAND, TX 79701.
9414811898765522194675	Concho Oil and Gas, LLC	600 W Illinois Ave	Midland	TX	79701-4882	Your item has been delivered and is available at a PO Box at 8:00 am on April 22, 2026 in MIDLAND, TX 79701.
9414811898765522194156	Curtis Hamm	PO Box 1542	Carlsbad	NM	88221-1542	Your item arrived at our USPS facility in OKLAHOMA CITY OK DISTRIBUTION CENTER on May 7, 2026 at 12:10 pm. The item is currently in transit to the destination.
9414811898765522194125	Delbert E. Waldrop & Corene M. Waldrop	1016 N Thomas St	Carlsbad	NM	88220-4576	Your item arrived at our ALBUQUERQUE, NM 87101 destination facility on May 7, 2026 at 1:13 am. The item is currently in transit to the destination.
9414811898765522194194	Donald E. Schrunk & Terrace L. Shrunk	274 N Cammann St	Coos Bay	OR	97420-3304	Your item was returned to the sender on May 2, 2026 at 10:10 am in SANTA FE, NM 87501 because it could not be delivered as addressed.

MOC - Guayana Buffalo 4/3 Federal Com 716H, 718H, 855H 857H WC well - Case no. 25937  
 Postal Delivery Report

9414811898765522194149	E.L. Latham Co.	PO Box 1392	Hobbs	NM	88241-1392	Your item could not be delivered on May 6, 2026 at 8:39 am in HOBBS, NM 88240. It was held for the required number of days and is being returned to the sender.
9414811898765522194132	Emma Loftis	2307 Parsifal St NE	Albuquerque	NM	87112-2218	Your item arrived at our ALBUQUERQUE, NM 87101 destination facility on May 1, 2026 at 1:55 pm. The item is currently in transit to the destination.
9414811898765522194170	Est of Robert J. Harris, Dcd & Est of G. Marie Harris, Dcd pursuant to PB-86-6	117 Bluebird Ln	Center	TX	75935-9204	Your item was delivered to an individual at the address at 2:16 pm on April 20, 2026 in CENTER, TX 75935.
9414811898765522194354	Estate of Annette Cranford, dcd	4438 Merrell Rd	Dallas	TX	75229-5440	Your item was delivered to an individual at the address at 2:28 pm on April 20, 2026 in DALLAS, TX 75229.
9414811898765522194361	Everett Helbert	PO Box 366	Carlsbad	NM	88221-0366	Your item has been delivered to the original sender at 11:11 am on May 4, 2026 in SANTA FE, NM 87501.
9414811898765522194323	F.W. King & Doris V. King	1113 N Canal St	Carlsbad	NM	88220-5236	Your item arrived at our USPS facility in OKLAHOMA CITY OK DISTRIBUTION CENTER on April 25, 2026 at 10:32 am. The item is currently in transit to the destination.
9414811898765522194392	Frontline Royalty Partners F3, LLC	1515 Wynkoop St Ste 700	Denver	CO	80202-2062	Your item was delivered to an individual at the address at 11:10 am on April 20, 2026 in DENVER, CO 80202.
9414811898765522194347	Frontline Royalty Partners, LLC	1515 Wynkoop St Ste 700	Denver	CO	80202-2062	Your item was delivered to an individual at the address at 11:10 am on April 20, 2026 in DENVER, CO 80202.
9414811898765522194385	Gladys L. Pryor	107 S Clayton St	Carlsbad	NM	88220-2711	Your item has been delivered to the original sender at 11:11 am on May 4, 2026 in SANTA FE, NM 87501.
9414811898765522194330	Gregorio Armendariz	105 S Abner St	Carlsbad	NM	88220-2701	Your item has been delivered to an agent and left with an individual at the address at 11:48 am on April 21, 2026 in CARLSBAD, NM 88220.
9414811898765522194057	Happy Valley Cooperative Water Works	312 Bluebird St	Carlsbad	NM	88220-2806	Your item has been delivered to an agent and left with an individual at the address at 10:16 am on April 21, 2026 in CARLSBAD, NM 88220.
9414811898765522194064	Herbert McCrary & Peggy McCrary	3609 Hilltop Rd	Fort Worth	TX	76109-2712	Your item was delivered to an individual at the address at 3:34 pm on April 20, 2026 in FORT WORTH, TX 76109.
9414811898765522194002	Hilton McKinney	9122 Leader St	Houston	TX	77036-5214	Your item was delivered to an individual at the address at 6:15 pm on April 20, 2026 in HOUSTON, TX 77036.
9414811898765522194095	Ida Norma Ferrero, Joint Tenant with Marie Harris, Dcd pursuant to PB-86-6	PO Box 177	Whitefield	OK	74472	Your item arrived at our OKLAHOMA CITY OK DISTRIBUTION CENTER destination facility on April 25, 2026 at 10:53 am. The item is currently in transit to the destination.
9414811898765522194040	Isabelle Wallace	RR 1 Box 6	May	TX	76857	Your item arrived at our ABILENE TX DISTRIBUTION CENTER destination facility on April 21, 2026 at 8:20 pm. The item is currently in transit to the destination.

MOC - Guayana Buffalo 4/3 Federal Com 716H, 718H, 855H 857H WC well - Case no. 25937  
 Postal Delivery Report

9414811898765522194033	James Newton Bledsaw	PO Box 804	Carlsbad	NM	88221-0804	Your item arrived at our USPS facility in OKLAHOMA CITY OK DISTRIBUTION CENTER on April 27, 2026 at 10:18 am. The item is currently in transit to the destination.
9414811898765522194071	James Spearman, Jr. & Patricia Jan Spearman	2011 W Pepper Tree Cir	Carlsbad	NM	88220-9639	Your item was returned to the sender on May 2, 2026 at 10:10 am in SANTA FE, NM 87501 because it could not be delivered as addressed.
9414811898765522194415	James Wilcox & Patricia Wilcox, Joint Tenants	3200 Grandi Rd	Carlsbad	NM	88220-8920	This is a reminder to arrange for redelivery of your item or your item will be returned to sender.
9414811898765522194460	Janet N. Shelton	107 N Abner St	Carlsbad	NM	88220-2801	Your item has been delivered to an agent and left with an individual at the address at 11:40 am on April 21, 2026 in CARLSBAD, NM 88220.
9414811898765522194491	Janita Taylor, Joint Tenant with Robert	108 N Clayton St	Carlsbad	NM	88220-2812	Your item arrived at our USPS facility in OKLAHOMA CITY OK DISTRIBUTION CENTER on April 30, 2026 at 12:38 pm. The item is currently in transit to the destination.
9414811898765522194439	Javier Hinojos & Charlotte Hinojos	505 N 7th St	Carlsbad	NM	88220-3418	Your item arrived at our USPS facility in OKLAHOMA CITY OK DISTRIBUTION CENTER on April 30, 2026 at 12:38 pm. The item is currently in transit to the destination.
9414811898765522194514	Jerry D. Starr	PO Box 1819	Eureka	MT	59917-1819	Your item was picked up at the post office at 2:00 pm on April 21, 2026 in EUREKA, MT 59917.
9414811898765522194552	Jody Carlson	18 Jemez St	Moriarty	NM	87035-5225	This is a reminder to arrange for redelivery of your item or your item will be returned to sender.
9414811898765522194521	John E. Dean & Ruth Dean	815 Delaware Ave	Virginia Beach	VA	23451-4626	Your item was returned to the sender on May 6, 2026 at 12:48 pm in VIRGINIA BEACH, VA 23451 because the addressee was not known at the delivery address noted on the package.
9414811898765522194507	John R. Rogers	PO Box 1503	Homer	AK	99603-1503	Your item was picked up at the post office at 12:32 pm on April 22, 2026 in HOMER, AK 99603.
9414811898765522194590	Kaiser-Francis Oil Company	PO Box 21468	Tulsa	OK	74121-1468	Your item has been delivered to an agent. The item was picked up at USPS at 6:04 am on April 21, 2026 in TULSA, OK 74103.
9414811898765522194545	Katherine Anderson York	102 E Riverside Dr Apt I	Carlsbad	NM	88220-5244	Your item was picked up at the post office at 10:12 am on April 27, 2026 in CARLSBAD, NM 88220.
9414811898765522194583	Kenneth Stiles & Earlene Stiles, Joint	PO Box 162	Whitefield	OK	74472-0162	Your item was picked up at a postal facility at 2:24 pm on April 21, 2026 in WHITEFIELD, OK 74472.
9414811898765522194538	Laurynn Michele Dossey	2228 Utah St	Carlsbad	NM	88220-3374	Your item has been delivered to the original sender at 10:09 am on May 5, 2026 in SANTA FE, NM 87501.
9414811898765522194576	Linn Energy Holdings, LLC dba Validus	1530 16th St Ste 500	Denver	CO	80202-1467	Your item was delivered to the front desk, reception area, or mail room at 9:50 am on April 20, 2026 in DENVER, CO 80202.
9414811898765522195214	Living Trust of Garland G. Northcutt & Doris M. Northcutt uta dated 10/2/91	3208 Futura Dr	Roswell	NM	88201-7706	Your item has been delivered to the original sender at 10:14 am on April 30, 2026 in SANTA FE, NM 87501.

MOC - Guayana Buffalo 4/3 Federal Com 716H, 718H, 855H 857H WC well - Case no. 25937  
 Postal Delivery Report

9414811898765522195252	Lupe G. Lara & Mary V. Lara, Joint Tenants	605 N 2nd St	Carlsbad	NM	88220-4272	This is a reminder to arrange for redelivery of your item or your item will be returned to sender.
9414811898765522195269	Marion Lee Smith, dcd	719 El Alhambra Cir NW	Los Ranchos	NM	87107-6341	Your item was delivered to an individual at the address at 12:55 pm on April 20, 2026 in ALBUQUERQUE, NM 87107.
9414811898765522195207	Mary A. Moore	114 N Happy Valley Rd	Carlsbad	NM	88220	Your item arrived at our USPS facility in OKLAHOMA CITY OK DISTRIBUTION CENTER on April 30, 2026 at 12:38 pm. The item is currently in transit to the destination.
9414811898765522195290	Mary J. Simpson, heir of Theo A. Bennett	1107 Ortega St	Carlsbad	NM	88220-4330	Your item was returned to the sender on May 2, 2026 at 10:10 am in SANTA FE, NM 87501 because it could not be delivered as addressed.
9414811898765522195245	McCombs Energy, Ltd.	755 E Mulberry Ave Ste 600	San Antonio	TX	78212-6013	Your item was delivered to an individual at the address at 10:26 am on April 20, 2026 in SAN ANTONIO, TX 78212.
9414811898765522195283	McGinnis Rev Trust, Charles D. McGinnis	4115 Harmon Ln	Carlsbad	NM	88220-2834	This is a reminder to arrange for redelivery of your item or your item will be returned to sender.
9414811898765522195856	Painter Rev Liv Tr, Nancy Painter & Thomas H. Painter, Trustees	613 Marquess St	Carlsbad	NM	88220-2750	This is a reminder to arrange for redelivery of your item or your item will be returned to sender.
9414811898765522195863	Paul C. Taylor	2508 1/2 Utah Ave	Alamogordo	NM	88310-5412	This is a reminder to arrange for redelivery of your item or your item will be returned to sender.
9414811898765522195801	Paul R. Souther & Grace Souther	165 N Abner St	Carlsbad	NM	88220	Your item arrived at our USPS facility in OKLAHOMA CITY OK DISTRIBUTION CENTER on April 30, 2026 at 12:38 pm. The item is currently in transit to the destination.
9414811898765522195894	Pearl E. Gillock	5303 Harmon Lane	Carlsbad	NM	88220	Your item arrived at our USPS facility in OKLAHOMA CITY OK DISTRIBUTION CENTER on April 30, 2026 at 12:40 pm. The item is currently in transit to the destination.
9414811898765522195849	Peggy White	101 N Happy Valley Rd	Carlsbad	NM	88220-2815	Your item arrived at our USPS facility in OKLAHOMA CITY OK DISTRIBUTION CENTER on April 25, 2026 at 10:32 am. The item is currently in transit to the destination.
9414811898765522195887	Pocahontas Oil Company, Inc.	PO Box 52667	Midland	TX	79710-2667	Your item has been delivered and is available at a PO Box at 11:33 am on April 23, 2026 in MIDLAND, TX 79705.
9414811898765522195870	Raul Leonardo Quintana & Dela F. Quintana	320 Lloyd St	Carlsbad	NM	88220-5315	This is a reminder to arrange for redelivery of your item or your item will be returned to sender.
9414811898765522195719	Raymond C. Foreman & Frances Foreman	4110 N Fowler St	Hobbs	NM	88240-9341	Your item was picked up at the post office at 9:50 am on April 24, 2026 in HOBBS, NM 88240.
9414811898765522195757	Richard L. Asbury & Debra A. Asbury	117 S 5th St unit 119	Carlsbad	NM	88220-3305	Your item was delivered to an individual at the address at 11:16 am on April 21, 2026 in CARLSBAD, NM 88220.

MOC - Guayana Buffalo 4/3 Federal Com 716H, 718H, 855H 857H WC well - Case no. 25937  
 Postal Delivery Report

9414811898765522195726	Richard T. Floyd & Earlene Floyd	PO Box 3068	Taos	NM	87571-3068	Your item was returned to the sender on April 24, 2026 at 2:27 pm in TAOS, NM 87571 because the addressee was not known at the delivery address noted on the package.
9414811898765522195702	Robert L. Patton, Joint Tenant with Janita Taylor	2006 S Pepper Tree Cir	Carlsbad	NM	88220-9619	Your item was delivered to an individual at the address at 1:24 pm on April 21, 2026 in CARLSBAD, NM 88220.
9414811898765522195795	Robert Wallace	5311 Superstition Dr	Las Cruces	NM	88011-2507	Your item was picked up at the post office at 2:34 pm on April 28, 2026 in LAS CRUCES, NM 88011.
9414811898765522195740	Ross Duncan Properties, LLC	PO Box 647	Artesia	NM	88211-0647	Your item was picked up at the post office at 11:13 am on April 21, 2026 in ARTESIA, NM 88210.
9414811898765522195788	Roy G. Burton, Jr.	PO Box 3741	Hobbs	NM	88241-3741	Your item could not be delivered on May 6, 2026 at 8:39 am in HOBBS, NM 88240. It was held for the required number of days and is being returned to the sender.
9414811898765522195733	Roy Medley & Capitola Medley	402 Marquess St	Carlsbad	NM	88220-2749	This is a reminder to arrange for redelivery of your item or your item will be returned to sender.
9414811898765522195771	RREP Royalties, LLC	PO Box 1149	Covington	LA	70434-1149	Your item has been delivered and is available at a PO Box at 10:40 am on April 20, 2026 in COVINGTON, LA 70433.
9414811898765522195955	Ruby Holt	1033 N Eddy St	Carlsbad	NM	88220-5156	This is a reminder to arrange for redelivery of your item or your item will be returned to sender.
9414811898765522195962	Ruth E. Davis	4230 Jones St	Carlsbad	NM	88220-2720	Your item was delivered to an individual at the address at 11:11 am on May 4, 2026 in SANTA FE, NM 87501.
9414811898765522195924	Salado Energy Partners, LLC	218 N Main St Unit C	Midland	TX	79701-5212	Your item was delivered to an individual at the address at 11:47 am on April 21, 2026 in MIDLAND, TX 79701.
9414811898765522195900	Sandra Kay H. Miller	315 N Maple St	Carlsbad	NM	88220-4216	This is a reminder to arrange for redelivery of your item or your item will be returned to sender.
9414811898765522195993	Scott Allen Branson & Valerie Branson	PO Box 1506	Carlsbad	NM	88221-1506	Your item was picked up at a postal facility at 11:30 am on April 22, 2026 in CARLSBAD, NM 88221.
9414811898765522195948	Shane Earl Anderson	922 N Thomas St	Carlsbad	NM	88220-4574	This is a reminder to arrange for redelivery of your item or your item will be returned to sender.
9414811898765522195931	Stacy J. Potter & Allen E. Potter	669 Cr 13	Clovis	NM	88101	Your item was delivered to an individual at the address at 1:00 pm on April 22, 2026 in CLOVIS, NM 88101.
9414811898765522195979	THOR Operating, LLC	3912 148th St	Lubbock	TX	79423-6311	Your item was delivered to an individual at the address at 9:55 am on April 21, 2026 in LUBBOCK, TX 79423.
9414811898765522195658	Thornton Properties, LLC	3912 148th St	Lubbock	TX	79423-6311	Your item was delivered to an individual at the address at 9:55 am on April 21, 2026 in LUBBOCK, TX 79423.

MOC - Guayana Buffalo 4/3 Federal Com 716H, 718H, 855H 857H WC well - Case no. 25937  
 Postal Delivery Report

9414811898765522195603	Tierra Oil Company, LLC	PO Box 700968	San Antonio	TX	78270-0968	Your item was picked up at the post office at 11:17 am on April 28, 2026 in SAN ANTONIO, TX 78232.
9414811898765522195641	Tommy Ray Cooper & Brenda Jay Cooper	1312 W Thomas St	Carlsbad	NM	88220-4045	Your item was delivered to an individual at the address at 9:13 am on May 1, 2026 in LUBBOCK, TX 79416.
9414811898765522195689	United New Mexico Bank at Carlsbad	115 W Fox St	Carlsbad	NM	88220-6211	Your item was returned to the sender on May 2, 2026 at 10:11 am in SANTA FE, NM 87501 because it could not be delivered as addressed.
9414811898765522195672	Virginia Couch	401 N Hughes Ave	Morris	OK	74445-4413	Your item was returned to the sender on May 2, 2026 at 10:10 am in SANTA FE, NM 87501 because it could not be delivered as addressed.
9414811898765522195153	W.C. Allen & Clara Mae Allen	520 Smith St	Albemarle	NC	28001-4353	Your item could not be delivered on May 7, 2026 at 11:16 am in ALBEMARLE, NC 28001. It was held for the required number of days and is being returned to the sender.
9414811898765522195122	William D. Hatfield	315 N Maple St	Carlsbad	NM	88220-4216	This is a reminder to arrange for redelivery of your item or your item will be returned to sender.
9414811898765522195191	Wilson Lee Akins	PO Box 281	Carlsbad	NM	88221-0281	Your item arrived at our USPS facility in OKLAHOMA CITY OK DISTRIBUTION CENTER on April 27, 2026 at 10:18 am. The item is currently in transit to the destination.

# Affidavit of Publication

## Copy of Publication:

No. 98430

State of New Mexico

County of Eddy:

**Adrian Hedden**

being duly sworn, says that he is the Publisher

of the Carlsbad Current Argus, a weekly newspaper of general circulation, published in English at Carlsbad, said county and state, and that the hereto attached

### Legal Ad

was published in a regular and entire issue of the said Carlsbad Current Argus, a weekly newspaper duly qualified for that purpose within the meaning of Chapter 167 of the 1937 Session Laws of the state of New Mexico for 1 Consecutive weeks/day on the same

day as follows:

First Publication	April 18, 2026
Second Publication	
Third Publication	
Fourth Publication	
Fifth Publication	
Sixth Publication	
Seventh Publication	
Eighth Publication	

Subscribed and sworn before me this

21st day of April 2026

LATISHA ROMINE  
 Notary Public, State of New Mexico  
 Commission No. 1076338  
 My Commission Expires  
 05-12-2027

Latisha Romine

Notary Public, Eddy County, New Mexico

BEFORE THE OIL CONSERVATION DIVISION  
 Santa Fe, New Mexico  
 Exhibit No. F  
 Submitted by: Mewbourne Oil Company  
 Hearing Date: May 19, 2026  
 Case No. 25937

## Legal Notice (Publication)

Case No. 25937: Second Amended Application of Mewbourne Oil Company for Compulsory Pooling, Eddy County, New Mexico. Notice to all affected interest owners, including all heirs, devisees and successors of: Adrian Quezada; Bank One, TTTEE, fka The First Natl; Barbara Flores; Barbara Gail Dart; Barbara George; BEXP GW Alpha, LLC; BEXP GW Omega, LLC; Big Sky Estates, Inc.; Bill Claunch & Michaela Claunch, Joint Tenants; Blue Bird Water Supply Company; Board of County Commissioner for Eddy County; Bob E. Elliott & Joy J. Elliott; Brenda Beene, transfer to Lisa G. Pierce on death; Burrell A. Kiser & Velma Kiser; C&D Family, LLC; C.L. Thacker & Annie Thacker; Carlsbad Savings & Loan Association; Carolyn Taylor; Carrye S. Spoons; Cecil Irene Cook; Charles Fry & April Fry; Chi Energy, LLC; Clarence J. Ramsey & Margorie Ramsey; Clayton M. Barnhill; COG Operating, LLC; Concho Oil and Gas, LLC; Curtis Hamm; Delbert E. Waldrop & Corene M. Waldrop; Donald E. Schrunk & Terrace L. Shrunck; E.L. Latham Co.; Emma Loftis; Est of Robert J. Harris, Dcd & Est of G. Marie Harris, Dcd pursuant to PB-86-6; Estate of Annette Cranford, Dcd; Everett Helbert; F.W. King & Doris V. King; Frontline Royalty Partners F3, LLC; Frontline Royalty Partners, LLC; Gladys L. Pryor; Gregorio Armendariz; Happy Valley Cooperative Water Works; Herbert McCrary & Peggy McCrary; Hilton McKinney; Ida Norma Ferrero, Joint Tenant with Marie Harris, Dcd pursuant to PB-86-6; Isabelle Wallace; James Newton Bledsaw; James Spearman, Jr. & Patricia Jan Spearman; James Wilcox & Patricia Wilcox, Joint Tenants; Janet N. Shelton; Janita Taylor, Joint Tenant with Robert; Javier Hinojos & Charlotte Hinojos; Jerry D. Starr; Jody Carlson; John E. Dean & Ruth Dean; John R. Rogers; Kaiser-Francis Oil Company; Katherine Anderson York; Kenneth Stiles & Earlene Stiles, Joint; Laurynn Michele Dossey; Linn Energy Holdings, LLC dba Validus; Living Trust of Garland G. Northcutt & Doris M. Northcutt utd dated 10/2/91; Lupe G. Lara & Mary V. Lara, Joint Tenants; Marion Lee Smith, dcd; Mary A. Moore; Mary J. Simpson, heir of Theo A. Bennett; McCombs Energy, Ltd.; McGinnis Rev Trust, Charles D. McGinnis; Painter Rev Liv Tr, Nancy Painter & Thomas H. Painter, Trustees; Paul C. Taylor; Paul R. Souther & Grace Souther; Pearl E. Gillock; Peggy White; Pocahontas Oil Company, Inc.; Raul Leonardo Quintana & Dela F. Quintana; Raymond C. Foreman & Frances Foreman; Richard L. Asbury & Debra A. Asbury; Richard T. Floyd & Earlene Floyd; Robert L. Patton, Joint Tenant with Janita Taylor; Robert Wallace; Ross Duncan Properties, LLC; Roy G. Burton, Jr.; Roy Medley & Capitola Medley; RREP Royalties, LLC; Ruby Holt; Ruth E. Davis; Salado Energy Partners, LLC; Sandra Kay H. Miller; Scott Allen Branson & Valerie Branson; Shane Earl Anderson; Stacy J. Potter & Allen E. Potter; THOR Operating, LLC; Thornton Properties, LLC; Tierra Oil Company, LLC; Tommy Ray Cooper & Brenda Jay Cooper; United New Mexico Bank at Carlsbad; Virginia Couch; W.C. Allen & Clara Mae Allen; William D. Hatfield; and Wilson Lee Akins. The State of New Mexico, Energy Minerals and Natural Resources Department, Oil Conservation Division (Division) hereby gives notice that the Division will hold public hearing 8:30 a.m. on May 7, 2026, to consider this application. The hearing will be conducted in a hybrid fashion, both in-person at the Energy, Minerals, Natural Resources Department, Wendell Chino Building, Pecos Hall, 1220 South St. Francis Drive, 1st Floor, Santa Fe, NM 87505 and via the WebEx virtual meeting platform. To participate in the hearings electronically, see the instructions posted on the docket for the hearing date: <https://www.emnrd.nm.gov/ocd/hearing-info/> or contact Freya Tschantz, at [Freya.Tschantz@emnrd.nm.gov](mailto:Freya.Tschantz@emnrd.nm.gov). Applicant in the above-styled cause seeks an order pooling all uncommitted mineral owners in a standard 1,299.51-acre, more or less, well spacing unit in the Wolfcamp formation underlying Lots 1-4, S/2 N/2 and S/2 (All equivalent) of irregular Sections 3 and 4, Township 22 South, Range 26 East, NMPM, Eddy County, New Mexico. This spacing unit will be initially dedicated to the proposed Guyana Buffalo 4/3 Federal Com 716H and Guyana Buffalo 4/3 Federal Com 855H wells, both to be drilled from surface locations in the SW/4 SW/4 (Unit M) of irregular Section 4, to bottomhole locations in the NE/4 SE/4 (Unit I) of irregular Section 3; and Guyana Buffalo 4/3 Federal Com 718H and Guyana Buffalo 4/3 Federal Com 857H wells, both to be drilled from surface locations in the SW/4 SW/4 (Unit M) of irregular Section 4, to bottomhole locations in the SE/4 SE/4 (Unit P) of irregular Section 3. The completed interval of the Guyana Buffalo 4/3 Federal Com 855H is expected to remain within 330 feet of the adjoining quarter-quarter section (or equivalent) tracts to allow inclusion of these proximity tracts within the proposed horizontal spacing unit under 19.15.16.15.B(3)(b) NMAC. Also to be considered will be the cost of drilling and completing the wells

and the allocation of the costs thereof, the operating costs and charges for supervision, the designation of applicant as operator of the proposed spacing unit, and a 200% charge for risk involved in drilling said wells. The proposed laterals fall within the city limits of Carlsbad.

98430-Published in Carlsbad Current Argus April 18, 2026.