

**STATE OF NEW MEXICO
ENERGY, MINERALS AND NATURAL RESOURCES DEPARTMENT
OIL CONSERVATION DIVISION**

**APPLICATION OF AMERICO
ENERGY RESOURCES, LLC,
FOR APPROVAL OF A
SALTWATER DISPOSAL WELL,
EDDY COUNTY, NEW MEXICO.**

CASE NO. _____

APPLICATION

Americo Energy Resources, LLC (“Americo”) (OGRID No. 228051), through its undersigned attorneys, files this application with the Oil Conservation Division (“Division”) pursuant to the provisions of 19.15.26.8 NMAC, for an order approving a saltwater disposal well in Eddy County, New Mexico. In support of its application, Americo states the following:

1. Americo seeks an order approving its proposed Stiletto 16 State #4 SWD well (API No. 30-015-34812), that was drilled at a location 1,650’ from the north line and 990 from the west line (Unit E) of Section 16, Township 20 South, Range 25 East, Eddy County, New Mexico, for the purpose of produced water disposal.
2. Americo seeks authorization to inject produced water into the Cisco formation (SWD; Cisco; Code 96099), at a depth of approximately 7,692 feet to 8,215 feet.
3. Americo proposes to inject an average of 2,000 barrels of water per day up to a maximum of 3,000 barrels of water per day.
4. Americo requests that the Division approve an average surface pressure of 1,000 psi, and a maximum surface injection pressure of 1,464 psi.

5. A Division Form C-108, which includes an area of review map, structural cross sections, seismic sections and analysis, no hydrologic connection statement, reservoir characterization, source water analysis, injection formation water analysis, water well map and data, reservoir performance modeling, list of wells, and list of affected parties, is attached as ***Exhibit A***.

6. The granting of this application will prevent waste and protect correlative rights.

WHEREFORE, Americo requests this application be set for hearing before an Examiner of the Oil Conservation Division on July 9, 2026, and after notice and hearing as required by law, the Division enter its order approving this application and authorizing Americo to inject produced water into the Stiletto 16 State #4 SWD well.

Respectfully,



Kaitlyn A. Luck
P.O. Box 483
Taos, New Mexico 87571
(361) 648-1973
kaitlyn.luck@outlook.com

Attorney for Americo Energy Resources, LLC

CASE NO. _____: Application of Americo Energy Resources, LLC for Approval of a Salt Water Disposal Well, Eddy County, New Mexico. Applicant on the above-styled cause seeks an order authorizing it to drill and operate an injection well for purposes of disposing produced salt water to be named the Stiletto 16 State #4 SWD (API No. 30-015-34812), that was drilled at a location 1,650' from the north line and 990 from the west line (Unit E) of Section 16, Township 20 South, Range 25 East, Eddy County, New Mexico, for the purpose of produced water disposal. Injection will consist of produced water into the Cisco formation (SWD; Cisco; Code 96099), at a depth of approximately 7,692 feet to 8,215 feet. Estimated average injection pressure is expected to be approximately 1,000 psi, with proposed average injection of 2,000 bpd. Said area is located approximately 15 miles west of Carlsbad, New Mexico.



EXHIBIT A

January 10, 2025

Oil Conservation Division
1220 South St. Francis Dr.
Santa Fe, New Mexico 87505

Subject: Americo Energy Resources, LLC
Application for Authorization to Inject
Stiletto 16 State #4

OCD Director,

Americo Energy Resources, LLC (Americo) is applying for administrative approval of the attached Application for Authorization to Inject (Form C-108) for their Stiletto 16 State #4 (API# 30-015-34812). The application is requesting authorization to dispose of saltwater from Americo's oil and gas production in the area via non-commercial disposal into the Cisco formation in Eddy County, NM.

The Stiletto 16 State #4 is a dry gas well (spudded in 2006) and is Americo's lowest volume gas well that is also viable as an SWD (per discussions with the State Land Office). The Stiletto 16 State #4 is currently shut-in because decreased natural gas prices and increased produced water disposal costs resulted in it being uneconomic to produce. Recompletion of the Stiletto 16 #4 as an SWD would not only increase the utility of an otherwise uneconomic gas well but would simultaneously provide a more cost-effective produced water disposal solution, which would increase the economics of the remainder of the wells in the field.

Questions regarding this application or the included materials can be directed to Nate Alleman (Americo Regulator Advisor Contractor) via telephone at 918-237-0559 or via email at nate.alleman@aceadvisors.com.

Sincerely,

A handwritten signature in black ink that reads "Nate Alleman". The signature is written in a cursive style.

Nate Alleman
Chief Regulatory Advisor
Ace Energy Advisors

RECEIVED:	REVIEWER:	TYPE:	APP NO:
-----------	-----------	-------	---------

ABOVE THIS TABLE FOR OCD DIVISION USE ONLY

NEW MEXICO OIL CONSERVATION DIVISION
 - Geological & Engineering Bureau -
 1220 South St. Francis Drive, Santa Fe, NM 87505



ADMINISTRATIVE APPLICATION CHECKLIST

THIS CHECKLIST IS MANDATORY FOR ALL ADMINISTRATIVE APPLICATIONS FOR EXCEPTIONS TO DIVISION RULES AND REGULATIONS WHICH REQUIRE PROCESSING AT THE DIVISION LEVEL IN SANTA FE

Applicant: _____ **OGRID Number:** _____
Well Name: _____ **API:** _____
Pool: _____ **Pool Code:** _____

SUBMIT ACCURATE AND COMPLETE INFORMATION REQUIRED TO PROCESS THE TYPE OF APPLICATION INDICATED BELOW

- 1) **TYPE OF APPLICATION:** Check those which apply for [A]
 A. Location – Spacing Unit – Simultaneous Dedication
 NSL NSP (PROJECT AREA) NSP (PRORATION UNIT) SD
- B. Check one only for [I] or [II]
 [I] Commingling – Storage – Measurement
 DHC CTB PLC PC OLS OLM
 [II] Injection – Disposal – Pressure Increase – Enhanced Oil Recovery
 WFX PMX SWD IPI EOR PPR

- 2) **NOTIFICATION REQUIRED TO:** Check those which apply.
 A. Offset operators or lease holders
 B. Royalty, overriding royalty owners, revenue owners
 C. Application requires published notice
 D. Notification and/or concurrent approval by SLO
 E. Notification and/or concurrent approval by BLM
 F. Surface owner
 G. For all of the above, proof of notification or publication is attached, and/or,
 H. No notice required

FOR OCD ONLY
<input type="checkbox"/> Notice Complete
<input type="checkbox"/> Application Content Complete

3) **CERTIFICATION:** I hereby certify that the information submitted with this application for administrative approval is **accurate** and **complete** to the best of my knowledge. I also understand that **no action** will be taken on this application until the required information and notifications are submitted to the Division.

Note: Statement must be completed by an individual with managerial and/or supervisory capacity.

 Print or Type Name

Date



 Signature

Phone Number

e-mail Address

STATE OF NEW MEXICO
ENERGY, MINERALS AND NATURAL
RESOURCES DEPARTMENT

Oil Conservation Division
1220 South St. Francis Dr.
Santa Fe, New Mexico 87505

FORM C-108
Revised June 10, 2003

APPLICATION FOR AUTHORIZATION TO INJECT

I. PURPOSE: _____ Secondary Recovery _____ Pressure Maintenance _____ Disposal _____ Storage
Application qualifies for administrative approval? _____ Yes _____ No

II. OPERATOR: _____

ADDRESS: _____

CONTACT PARTY: _____ PHONE: _____

III. WELL DATA: Complete the data required on the reverse side of this form for each well proposed for injection.
Additional sheets may be attached if necessary.

IV. Is this an expansion of an existing project? _____ Yes _____ No
If yes, give the Division order number authorizing the project: _____

V. Attach a map that identifies all wells and leases within two miles of any proposed injection well with a one-half mile radius circle drawn around each proposed injection well. This circle identifies the well's area of review.

VI. Attach a tabulation of data on all wells of public record within the area of review which penetrate the proposed injection zone. Such data shall include a description of each well's type, construction, date drilled, location, depth, record of completion, and a schematic of any plugged well illustrating all plugging detail.

VII. Attach data on the proposed operation, including:

1. Proposed average and maximum daily rate and volume of fluids to be injected;
2. Whether the system is open or closed;
3. Proposed average and maximum injection pressure;
4. Sources and an appropriate analysis of injection fluid and compatibility with the receiving formation if other than reinjected produced water; and,
5. If injection is for disposal purposes into a zone not productive of oil or gas at or within one mile of the proposed well, attach a chemical analysis of the disposal zone formation water (may be measured or inferred from existing literature, studies, nearby wells, etc.).

*VIII. Attach appropriate geologic data on the injection zone including appropriate lithologic detail, geologic name, thickness, and depth. Give the geologic name, and depth to bottom of all underground sources of drinking water (aquifers containing waters with total dissolved solids concentrations of 10,000 mg/l or less) overlying the proposed injection zone as well as any such sources known to be immediately underlying the injection interval.

IX. Describe the proposed stimulation program, if any.

*X. Attach appropriate logging and test data on the well. (If well logs have been filed with the Division, they need not be resubmitted).

*XI. Attach a chemical analysis of fresh water from two or more fresh water wells (if available and producing) within one mile of any injection or disposal well showing location of wells and dates samples were taken.

XII. Applicants for disposal wells must make an affirmative statement that they have examined available geologic and engineering data and find no evidence of open faults or any other hydrologic connection between the disposal zone and any underground sources of drinking water.

XIII. Applicants must complete the "Proof of Notice" section on the reverse side of this form.

XIV. Certification: I hereby certify that the information submitted with this application is true and correct to the best of my knowledge and belief.

NAME: _____ TITLE: _____

SIGNATURE: Nathan Allman DATE: _____

E-MAIL ADDRESS: _____

* If the information required under Sections VI, VIII, X, and XI above has been previously submitted, it need not be resubmitted. Please show the date and circumstances of the earlier submittal: _____

DISTRIBUTION: Original and one copy to Santa Fe with one copy to the appropriate District Office

Side 2

III. WELL DATA

A. The following well data must be submitted for each injection well covered by this application. The data must be both in tabular and schematic form and shall include:

- (1) Lease name; Well No.; Location by Section, Township and Range; and footage location within the section.
- (2) Each casing string used with its size, setting depth, sacks of cement used, hole size, top of cement, and how such top was determined.
- (3) A description of the tubing to be used including its size, lining material, and setting depth.
- (4) The name, model, and setting depth of the packer used or a description of any other seal system or assembly used.

Division District Offices have supplies of Well Data Sheets which may be used or which may be used as models for this purpose. Applicants for several identical wells may submit a "typical data sheet" rather than submitting the data for each well.

B. The following must be submitted for each injection well covered by this application. All items must be addressed for the initial well. Responses for additional wells need be shown only when different. Information shown on schematics need not be repeated.

- (1) The name of the injection formation and, if applicable, the field or pool name.
- (2) The injection interval and whether it is perforated or open-hole.
- (3) State if the well was drilled for injection or, if not, the original purpose of the well.
- (4) Give the depths of any other perforated intervals and detail on the sacks of cement or bridge plugs used to seal off such perforations.
- (5) Give the depth to and the name of the next higher and next lower oil or gas zone in the area of the well, if any.

XIV. PROOF OF NOTICE

All applicants must furnish proof that a copy of the application has been furnished, by certified or registered mail, to the owner of the surface of the land on which the well is to be located and to each leasehold operator within one-half mile of the well location.

Where an application is subject to administrative approval, a proof of publication must be submitted. Such proof shall consist of a copy of the legal advertisement which was published in the county in which the well is located. The contents of such advertisement must include:

- (1) The name, address, phone number, and contact party for the applicant;
- (2) The intended purpose of the injection well; with the exact location of single wells or the Section, Township, and Range location of multiple wells;
- (3) The formation name and depth with expected maximum injection rates and pressures; and,
- (4) A notation that interested parties must file objections or requests for hearing with the Oil Conservation Division, 1220 South St. Francis Dr., Santa Fe, New Mexico 87505, within 15 days.

NO ACTION WILL BE TAKEN ON THE APPLICATION UNTIL PROPER PROOF OF NOTICE HAS BEEN SUBMITTED.

NOTICE: Surface owners or offset operators must file any objections or requests for hearing of administrative applications within 15 days from the date this application was mailed to them.

REVISED 1/15/2026

III. Well Data

A. The following well data must be submitted for each injection well covered by this application. The data must be both in tabular and schematic form and shall include:

- (1) Lease name; Well No.; Location by Section, Township and Range; and footage location within the section.**

Operator: Americo Energy Resources, LLC (OGRID# 228051)

Lease/Well Name & Number: Stiletto 16 State #4

Legal Location: 1,650' FNL & 990' FWL - Unit E – Section 16 T20S R25E – Eddy County

Coordinates: 32.5763611, -104.4951389

- (2) Each casing string used with its size, setting depth, sacks of cement used, hole size, top of cement, and how such top was determined.**

Casing String	Hole Size (in)	Casing Size (in)	Casing Depth (ft)	Sacks Cement (sx)	Top of Cement (ft)	Method Determined
Surface	12-1/4	8-5/8	1,494	1,011	0	Circulation
Production	7-7/8	5-1/2	9,679	1,452	0	Circulation

A wellbore diagram is included in **Attachment 1**.

- (3) A description of the tubing to be used including its size, lining material, and setting depth.**

2-3/8" IPC tubing set at **7,642'** (within 100' of the top of the injection interval)

- (4) The name, model, and setting depth of the packer used or a description of any other seal system or assembly used.**

Arrowset AS1X packer (or equivalent) set at **7,642'** (within 100' of the top of the injection interval)

B. The following must be submitted for each injection well covered by this application. All items must be addressed for the initial well. Responses for additional wells need be shown only when different. Information shown on schematics need not be repeated.

- (1) The name of the injection formation and, if applicable, the field or pool name.**

Injection Formation Name - Cisco

Pool Name - SWD; Cisco

Pool Code – 96099

- (2) The injection interval and whether it is perforated or open-hole.**

Cased-hole injection between **7,692' - 8,215'**

- (3) State if the well was drilled for injection or, if not, the original purpose of the well.**

Well is currently an active well producing uneconomic gas volumes from the Morrow formation.

- (4) Give the depths of any other perforated intervals and detail on the sacks of cement or bridge plugs used to seal off such perforations.**

The Morrow formation is currently perforated from 9,280' – 9,441' and 9,463' – 9,521'. These formations will be sealed off with a **Cast Iron Bridge Plug at 8,265' with 35' cement on top** to isolate them from the proposed overlying Cisco injection interval.

- (5) Give the depth to and the name of the next higher and next lower oil or gas zone in the area of the well, if any.**

- **Overlying**
 - San Andres (825')
 - Yeso (2,620')
- **Underlying**
 - Morrow (9,250')

V. AOR Maps

Attach a map that identifies all wells and leases within two miles of any proposed injection well with a one-half mile radius circle drawn around each proposed injection well. This circle identifies the well's area of review.

The following figures are included in **Attachment 2**:

- AOR Well Map & List
- Leaseholder Map
- Mineral Ownership Map
- Surface Ownership Map

VI. AOR List

Attach a tabulation of data on all wells of public record within the area of review which penetrate the proposed injection zone. Such data shall include a description of each well's type, construction, date drilled, location, depth, record of completion, and a schematic of any plugged well illustrating all plugging detail.

Details of the wells within the 0.5-mile AOR are included in **Attachment 2**.

VII. Operational Information

Attach data on the proposed operation, including:

- (1) Proposed average and maximum daily rate and volume of fluids to be injected;**

Maximum: 3,000 bpd

Average: 2,000 bpd

- (2) Whether the system is open or closed;**

The system will be closed.

- (3) Proposed average and maximum injection pressure;**

Maximum: 1,464 psi (surface)

Average: approx. 1,000 psi (surface)

- (4) Sources and an appropriate analysis of injection fluid and compatibility with the receiving formation if other than reinjected produced water;**

It is anticipated that produced water from Americo's Morrow, San Andres-Yeso production wells in the area will be injected into the proposed SWD. Therefore, water analyses from these formations were obtained and are included in **Attachment 3**.

- (5) If injection is for disposal purposes into a zone not productive of oil or gas at or within one mile of the proposed well, attach a chemical analysis of the disposal zone formation water (may be measured or inferred from existing literature, studies, nearby wells, etc.).**

The proposed injection interval for this SWD is the Cisco Canyon formation, which is a non-productive zone known to be compatible with formation water from the Morrow, San Andres-Yeso formations. The closest produced water sample from the Cisco formation was located approx. 3.3 miles west of the proposed SWD. The analysis of this produced water sample is included in **Attachment 4**.

REVISED 1/15/2026

VIII. Geologic Description

Attach appropriate geologic data on the injection zone including appropriate lithologic detail, geologic name, thickness, and depth. Give the geologic name, and depth to bottom of all underground sources of drinking water (aquifers containing waters with total dissolved solids concentrations of 10,000 mg/l or less) overlying the proposed injection zone as well as any such sources known to be immediately underlying the injection interval.

The Cisco formation is an Upper Pennsylvanian-aged marine limestone shelf deposit with depths of approximately 7,692 ft– 8,215 ft bgs. The total thickness of the formation is approximately 523 ft with porosity lenses ranging from approximately 3-16% porosity.

Overlying geologic confinement for the proposed Cisco injection interval is provided by the Wolfcamp formation, which has an overall thickness of approximately 720 ft, including approximately 238 ft of low permeability rock.

The underlying geologic confinement is provided by the upper Strawn formation. The Strawn formation is approximately 480 ft thick, including approximately 138 ft of low permeability rock in the upper portion of the formation. The Subject SWD will terminate in the Cisco formation at a depth of approx. 8,215 ft and the underlying impermeable formations will provide a barrier to ensure that injectate does not communicate with the lower Ordovician-aged Ellenburger, the Cambrian, or Precambrian basement rock below. In this area, Precambrian basement rock is expected to occur at a depth of approximately 11,500 ft bgs. Therefore, the proposed injection zone lies approximately 3,285 ft above the Precambrian basement.

Groundwater wells in the area range in depth from 90 ft – 500 ft bgs and depth to water ranging from approximately 30 ft – 270 ft bgs; therefore, the top of the injection interval (7,692 ft bgs) is separated from domestic groundwater sources in the area by approximately 7,192 ft of rock.

Attachment 5 includes a Seismic Risk Assessment associated with operation of the proposed SWD.

IX. Proposed Stimulation Program

Describe the proposed stimulation program, if any.

A minor acid job utilizing 15-20% hydrochloric acid may be used to cleanup the wellbore.

X. Logging and Test Data

Attach appropriate logging and test data on the well. (If well logs have been filed with the Division, they need not be resubmitted).

Logs will be run and submitted to the Division once the well is completed.

XI. Groundwater Wells

Attach a chemical analysis of fresh water from two or more fresh water wells (if available and producing) within one mile of any injection or disposal well showing location of wells and dates samples were taken.

Based on data obtained from the New Mexico Office of the State Engineer (OSE), a total of 2 groundwater wells (1 active and 1 pending) are located within 1 mile of the proposed SWD location. Samples were collected from both water wells.

Attachment 6 includes a table with details of the water wells within 1-mile, a water well map, and water analysis results.

XII. No Hydrologic Connection Statement

Applicants for disposal wells must make an affirmative statement that they have examined available geologic and engineering data and find no evidence of open faults or any other hydrologic connection between the disposal zone and any underground sources of drinking water.

A geologic review conducted on offset wireline log data and published regional studies did not identify any faulting in the vicinity of the proposed locations that would allow for the hydraulic communication between the injection interval and overlying USDWs. An Affirmative Statement is included in **Attachment 7**.

XIII. Proof of Notice

Applicants must complete the "Proof of Notice" section on the reverse side of this form.

All applicants must furnish proof that a copy of the application has been furnished, by certified or registered mail, to the owner of the surface of the land on which the well is to be located and to each leasehold operator within one-half mile of the well location.

A copy of the application was mailed to the Affected Persons, including the OCD District Office, surface owner, leasehold operators within the AOR, and BLM/SLO if they own minerals within the AOR. **Attachment 8** includes a list of the Affected Persons receiving notice of the application and the associated certified mailing receipts (green sheets).

Where an application is subject to administrative approval, a proof of publication must be submitted. Such proof shall consist of a copy of the legal advertisement which was published in the county in which the well is located.

A Public Notice was published in the Carlsbad Current-Argus, a newspaper of general circulation in the area, and the associated affidavit is included in **Attachment 8**.

Attachment 1

DISTRICT I
1625 N. French Dr., Hobbs, NM 88240

DISTRICT II
811 South First, Artesia, NM 88210

DISTRICT III
1000 Rio Brazos Rd., Aztec, NM 87410

DISTRICT IV
2040 South Pacheco, Santa Fe, NM 87505

State of New Mexico
Energy, Minerals and Natural Resources Department

Form C-102
Revised March 17, 1999

Submit to Appropriate District Office
State Lease - 4 Copies
Fee Lease - 3 Copies

OIL CONSERVATION DIVISION

2040 South Pacheco
Santa Fe, New Mexico 87505

AMENDED REPORT

WELL LOCATION AND ACREAGE DEDICATION PLAT

API Number	Pool Code 74640	Pool Name CEMETARY, MORROW (GAS)
Property Code	Property Name STILETTO "16" STATE	Well Number 4
OGRID No. 06742	Operator Name ECHO PRODUCTION COMPANY	Elevation 3483'

Surface Location

UL or lot No.	Section	Township	Range	Lot Idn	Feet from the	North/South line	Feet from the	East/West line	County
E	16	20 S	25 E		1650'	NORTH	990'	WEST	EDDY

Bottom Hole Location If Different From Surface

UL or lot No.	Section	Township	Range	Lot Idn	Feet from the	North/South line	Feet from the	East/West line	County

Dedicated Acres	Joint or Infill	Consolidation Code	Order No.
160.32c			

NO ALLOWABLE WILL BE ASSIGNED TO THIS COMPLETION UNTIL ALL INTERESTS HAVE BEEN CONSOLIDATED OR A NON-STANDARD UNIT HAS BEEN APPROVED BY THE DIVISION

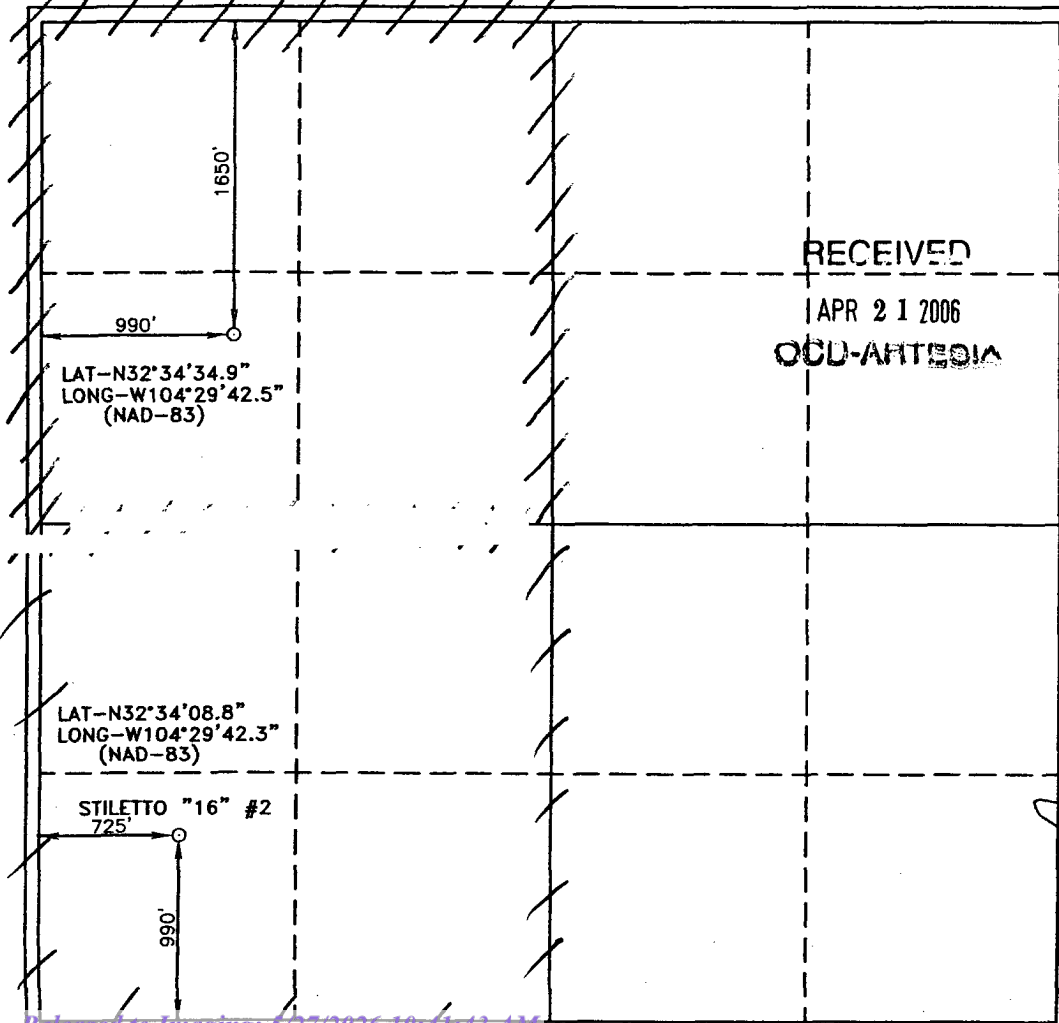

OPERATOR CERTIFICATION

I hereby certify the the information contained herein is true and complete to the best of my knowledge and belief.

Ken Seligman
Signature

Ken Seligman
Printed Name

Engineer
Title

4/19/06
Date

SURVEYOR CERTIFICATION

I hereby certify that the well location shown on this plat was plotted from field notes of actual surveys made by me or under my supervision, and that the same is true and correct to the best of my belief.

APRIL 04, 2006
Date Surveyed

GARY L. JONES
Signature of Seal of Professional Surveyor

7977
W.O. No. 641

GARY L. JONES 7977
Certification No. GARY L. JONES 7977
PROFESSIONAL LAND SURVEYOR
BASIN SURVEYS

REVISED 1/15/2026

Americo Energy
Stiletto 16 State SWD #4
30-015-34812
Current Wellbore Diagram

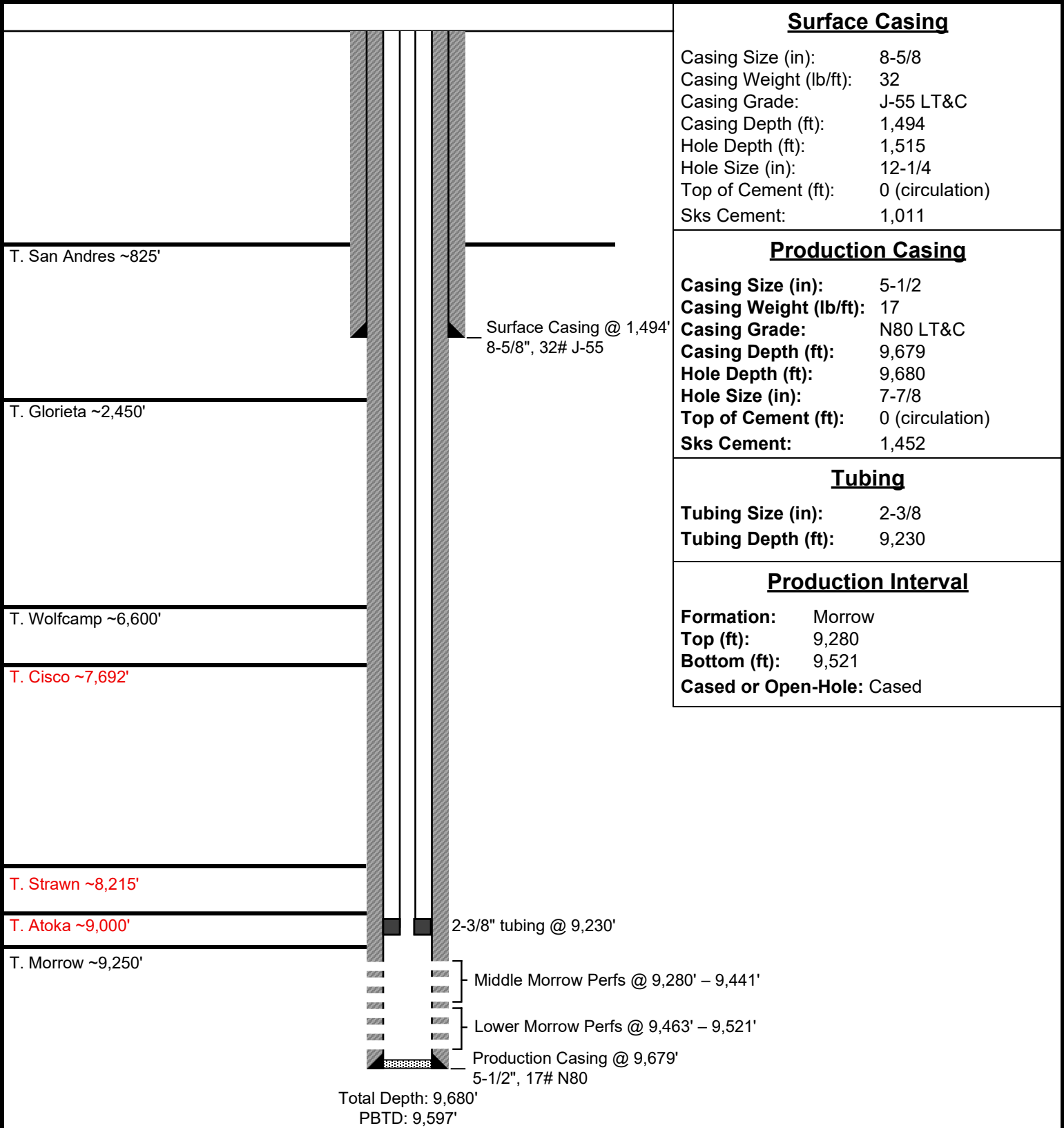

Surface Casing

Casing Size (in): 8-5/8
 Casing Weight (lb/ft): 32
 Casing Grade: J-55 LT&C
 Casing Depth (ft): 1,494
 Hole Depth (ft): 1,515
 Hole Size (in): 12-1/4
 Top of Cement (ft): 0 (circulation)
 Sks Cement: 1,011

Production Casing

Casing Size (in): 5-1/2
 Casing Weight (lb/ft): 17
 Casing Grade: N80 LT&C
 Casing Depth (ft): 9,679
 Hole Depth (ft): 9,680
 Hole Size (in): 7-7/8
 Top of Cement (ft): 0 (circulation)
 Sks Cement: 1,452

Tubing

Tubing Size (in): 2-3/8
 Tubing Depth (ft): 9,230

Production Interval

Formation: Morrow
 Top (ft): 9,280
 Bottom (ft): 9,521
 Cased or Open-Hole: Cased

Note: Listed depths and cement volumes are approximates based on available information.

NOT TO SCALE

REVISED 1/15/2026

Americo Energy
Stiletto 16 State SWD #4
30-015-34812
PROPOSED Wellbore Diagram

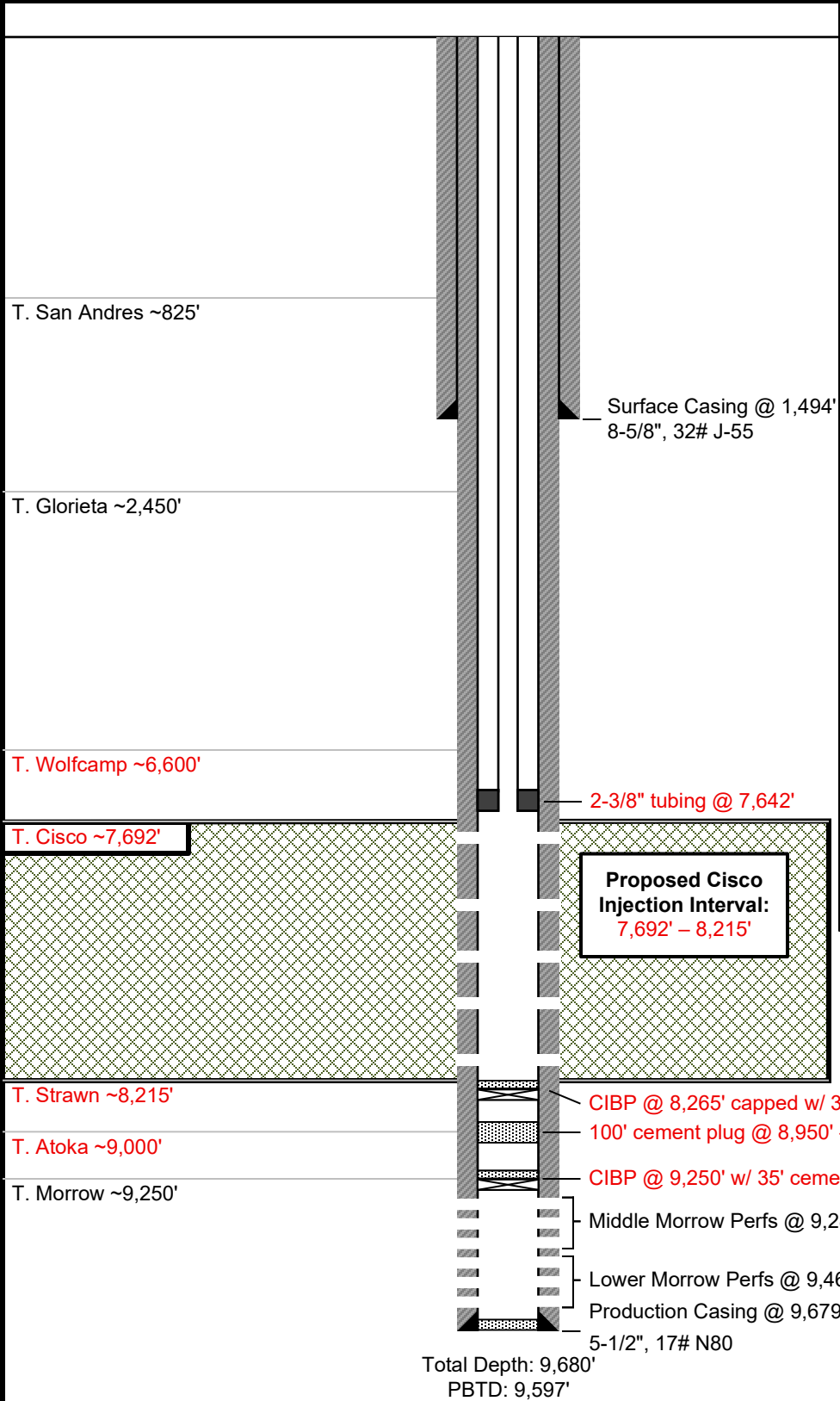

Surface Casing

Casing Size (in):	8-5/8
Casing Weight (lb/ft):	32
Casing Grade:	J-55 LT&C
Casing Depth (ft):	1,494
Hole Depth (ft):	1,515
Hole Size (in):	12-1/4
Top of Cement (ft):	0 (circulation)
Sks Cement:	1,011

Production Casing

Casing Size (in):	5-1/2
Casing Weight (lb/ft):	17
Casing Grade:	N80 LT&C
Casing Depth (ft):	9,679
Hole Depth (ft):	9,680
Hole Size (in):	7-7/8
Top of Cement (ft):	0 (circulation)
Sks Cement:	1,452

Tubing

Tubing Size (in)/Type:	2-3/8 IPC
Tubing Depth (ft):	7,642
Packer Type:	Arrowset AS1X
Packer Depth (ft):	7,642

Injection Interval

Formation:	Cisco Canyon
Top (ft):	7,692
Bottom (ft):	8,215
Cased or Open-Hole:	Cased

Note: Listed depths and cement volumes are approximates based on available information.

NOT TO SCALE

Attachment 2

WELL MAP

SECTION 16, TOWNSHIP 20 SOUTH, RANGE 25 EAST, EDDY COUNTY, NEW MEXICO

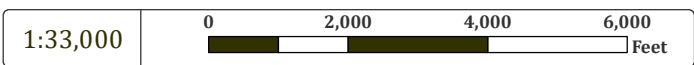
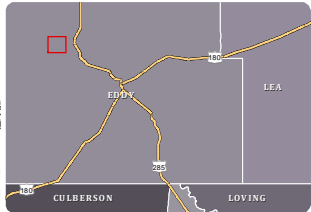
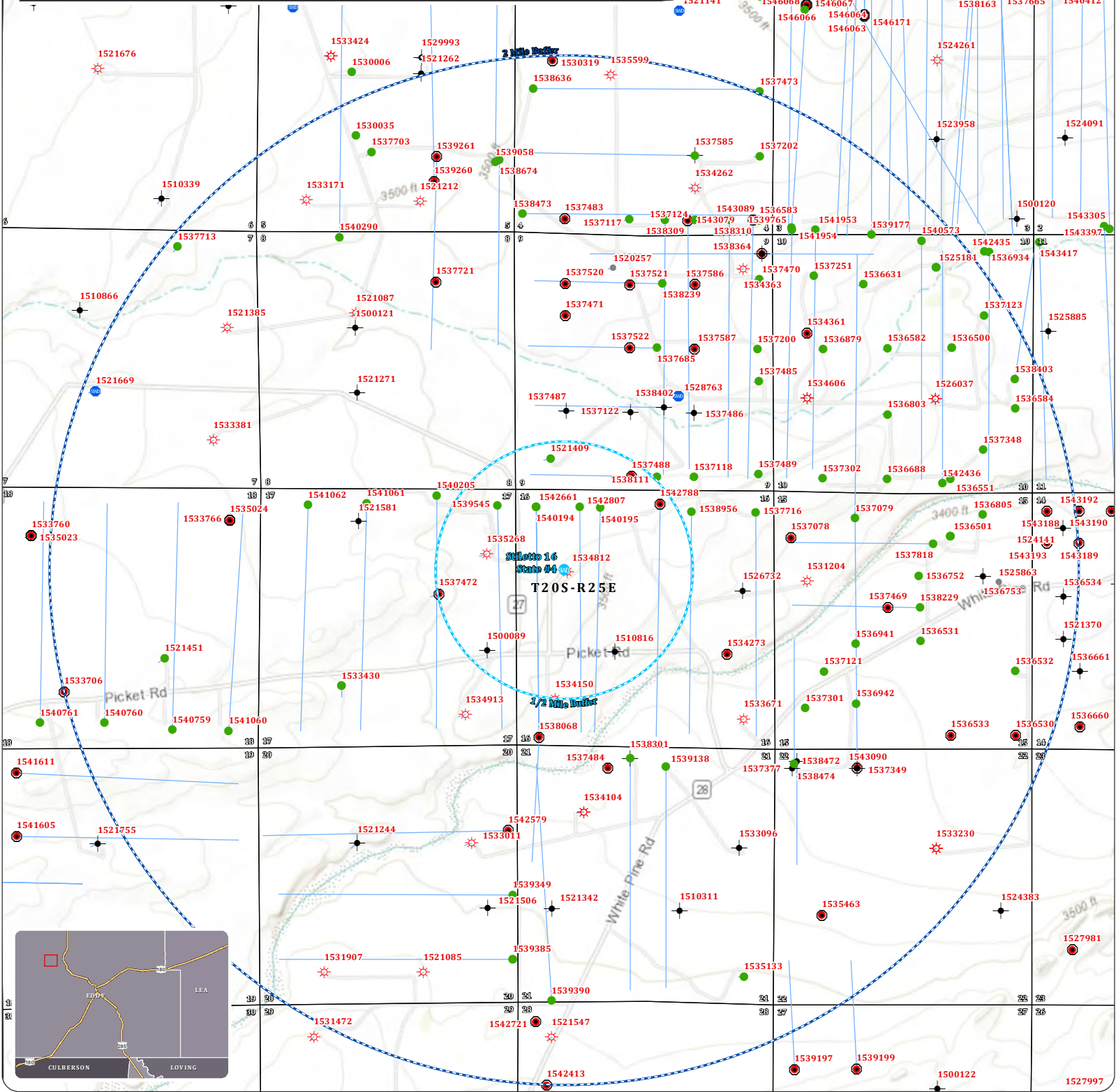

Project Managed By:
ACE Energy Advisors
 (918) 237-0559
 nate.allen@aceadvisors.com

Map Prepared By:
COOSA CONSULTING
 (432) 631-4738
 info@coosaconsulting.com

Coordinate System:
 NAD 1983 StatePlane New Mexico East FIPS 3001 Feet
 Projection: Transverse Mercator
 Datum: North American 1983
 False Easting: 541,337.5000
 False Northing: 0.0000
 Central Meridian: -104.3333
 Scale Factor: 0.9999
 Latitude Of Origin: 31.0000
 Units: Foot US

Legend

- Proposed SWD
- 1/2 Well Buffer
- 2 Mile Buffer
- Oil
- Gas
- Disposal
- Drilling
- Permitted
- Cancelled/Expired Permit
- P/A
- TA

Stiletto 16 State #4

OPERATOR:
AMERICO ENERGY RESOURCES, LLC

0.5-Mile AOR Well List (Injection Interval: 7,692' - 8,215')

Well Name	API#	Well Type	Operator	Status	Legal Location	Spud Date	Total Vertical Depth (ft)	Penetrate Inj. Zone?
PINE BOX 17 FEDERAL COM #2	30-015-35268	Gas	MEWBOURNE OIL CO**	Active	H-17-20S-25E	2/28/2007	9,700	Yes
1ST NATIONAL BANK OF ALBUQUERQUE A #1	30-015-21409	Oil	MEWBOURNE OIL CO**	Active	M-09-20S-25E	9/3/2009	9,660	Yes
ROYAL A #1	30-015-10816	Gas	BABER WELL SERVICING CO	Plugged	K-16-20S-25E	5/14/1966	9,620	Yes
BROWN HUMBLE #1	30-015-00089	Oil	THE GEORGE R. BROWN PARTNERSHIP	Plugged	C-16-20S-25E	12/5/1960	9,600	Yes
STILETTO 16 STATE #7H	30-015-40194	Oil	AMERICO ENERGY RESOURCES LLC**	Active	C-16-20S-25E	11/1/2014	2,883	No
STILETTO 16 STATE #8H	30-015-42661	Oil	AMERICO ENERGY RESOURCES LLC**	Active	D-16-20S-25E	11/25/2014	2,854	No
STILETTO 16 STATE #9H	30-015-42807	Oil	AMERICO ENERGY RESOURCES LLC**	Active	D-16-20S-25E	12/14/2014	2,853	No
PINE BOX 17 AP FEDERAL COM #1H	30-015-39545	Oil	MEWBOURNE OIL CO**	Active	A-17-20S-25E	12/20/2011	2,581	No
GUNSMOKE 9 N #1N	30-015-37488	Oil	MEWBOURNE OIL CO	Cancelled	N-09-20S-25E	N/A	0	No
STILETTO 16 STATE #8C	30-015-40195	Oil	EMKEY COMPANIES, LLC	Cancelled	C-16-20S-25E	N/A	0	No
STILETTO 16 STATE #11H	30-015-42788	Oil	AMERICO ENERGY RESOURCES LLC	Cancelled	B-16-20S-25E	N/A	0	No
PINE BOX 17 G FEDERAL #1	30-015-37472	Oil	MEWBOURNE OIL CO	Cancelled	G-17-20S-25E	N/A	0	No
GUNSMOKE 9 NM #1H	30-015-38111	Oil	MEWBOURNE OIL CO**	Active	O-09-20S-25E	1/30/2011	4,860	No

Horizontal Wells w/ Surface Location Outside the 0.5-mile AOR (Injection Interval: 7,692' - 8,215')

Well Name	API#	Well Type	Operator	Field	Status	TVD (ft)
STILETTO 16 STATE - 6H	30-015-38956	Oil	AMERICO ENERGY RESOURCES LLC**	N. SEVEN RIVERS; GLORIETA-YESO	Active	7,017
PINE BOX 17 BO FEDERAL - 1H	30-015-40205	Oil	MEWBOURNE OIL CO**	MALJAMAR; YESO,WEST	Active	2,589

Notes:

- Four wells penetrate the injection interval within the AOR.
- Two drilled, active horizontal wellbores intersect the AOR radius, but do not penetrate the injection interval within the AOR.
- ** Operators of active, drilled well within AOR and will receive notification of this application.

Penetrating Well Casing and Cement Details

Well Name	API#	Type	Hole	Size	Depth	Sacks	TOC	Method
PINE BOX 17 FEDERAL COM #2	30-015-35268	Surface	12-1/4"	8-5/8"	1,160'	700	Surface	Circulation
		Production	7-7/8"	4-1/2"	9,700'	1,875	Surface	Circulation
1ST NATIONAL BANK OF ALBUQUERQUE A #1	30-015-21409	Surface	17-1/2"	13-3/8"	295'	300	Surface	Circulation
		Intermediate	11"	8-5/8"	1,250'	550	Surface	Circulation
ROYAL A #1	30-015-10816	Production	7-7/8"	4-1/2"	9,660'	600	Surface	Circulation
		Surface	12-1/4" & 11"	8-5/8"	2,300'	1,325	Surface	Circulation
BROWN HUMBLE #1	30-015-00089	Production	7-7/8"	4-1/2"	9,620'	815	5,550'	TS
		Surface	17-1/2"	13-3/8"	1,001'	800	Surface	Circulation
		Production	8-3/4"	5-1/2"	9,584'	360	7,900'	N/A

* calculated assuming 20% washout and 1 cubic ft per sack of cement

Plugging

Well Name	API#	Perfs	Casing Pulled	Plugs	Notes
ROYAL A #1	30-015-10816	4-1/2" casing 9,407' - 9,580' 8-5/8" casing 1,075' - 1,088'	5,000' of 4-1/2"	50 sx 8,688' - 9,358' 4-1/2" casing shot and pulled @ 5,000' 50 sx 4,862' - 5,035' 35 sx 3,500' - 3,379' 50 sx 2,212' - 2,385' 75 sx @ 1,076' 10 sx @ surface	Annular cement isolates injection interval and four cement plugs are present between the top of the injection interval at 7,320 ft and underground sources of drinking water, isolating and protecting underground drinking water resources.
BROWN HUMBLE #1	30-015-00089	9,346' - 9,434'	5,502' of 5-1/2"	CIBP @ 9,250'. Cap w/ cement to 9,210' Cut 5-1/2" casing @ 7,023'. Unable to pull Cut 5-1/2" casing @ 6,248'. Unable to pull Cut 5-1/2" casing @ 5,502' and pulled. 35 sx 5,402' - 5,502' 35 sx 4,700' - 4,800' 35 sx 3,000' - 3,100' 35 sx 2,250' - 2,350' 70 sx 950' - 1,050' Cement 0' - 20'	Five cement plugs are present between the top of the injection interval at 7,320 ft and underground sources of drinking water, isolating and protecting underground drinking water resources.

LEASEHOLDER MAP

SECTION 16, TOWNSHIP 20 SOUTH, RANGE 25 EAST, EDDY COUNTY, NEW MEXICO

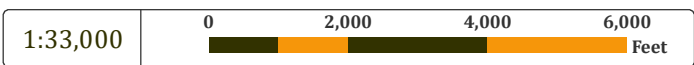
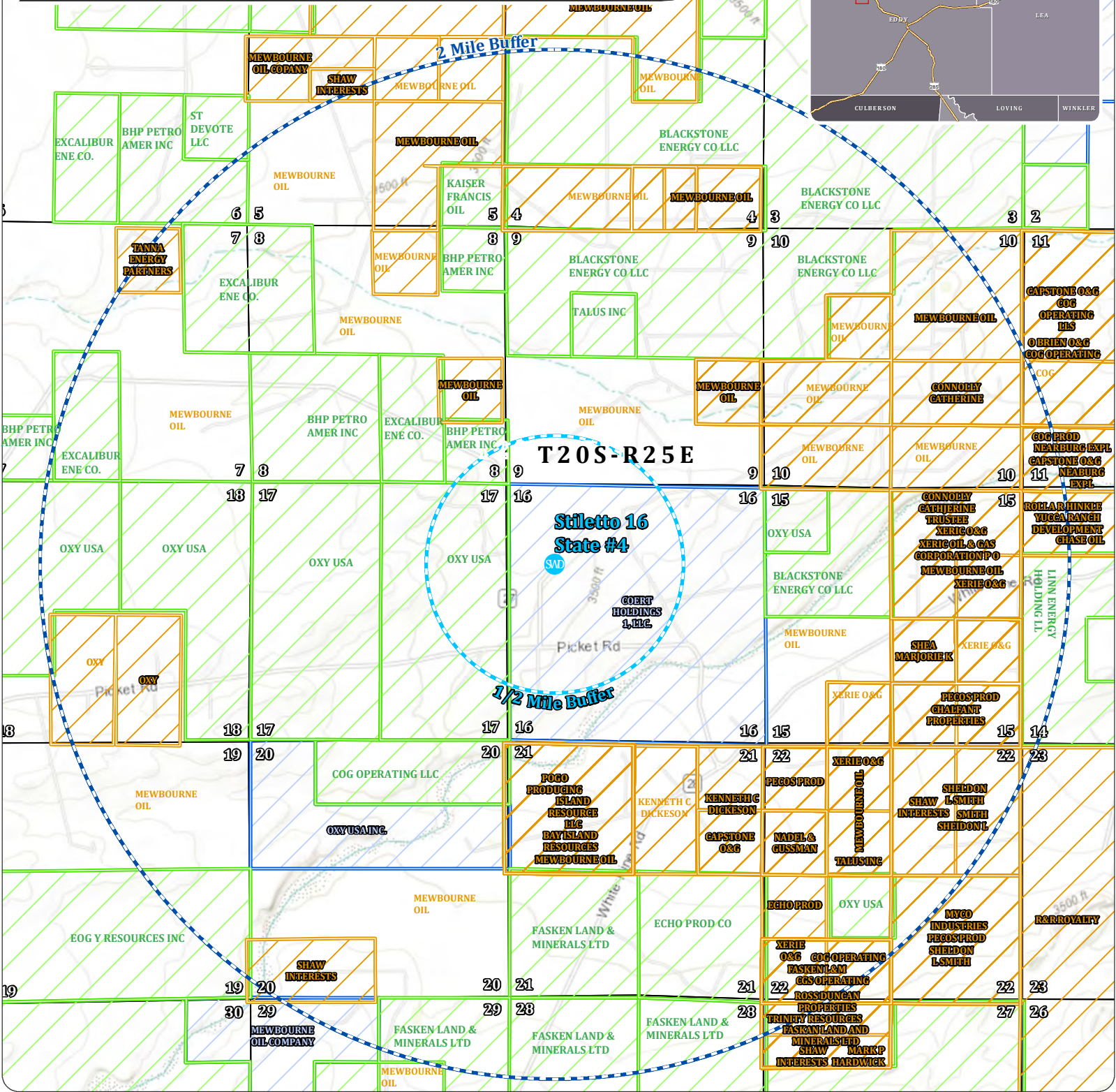
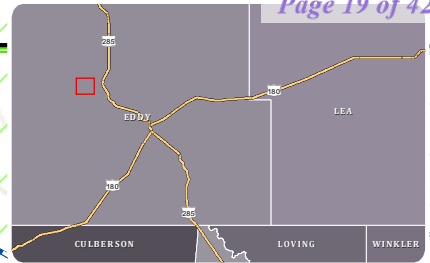

Project Managed By:



ACE Energy Advisors
 (918) 237-0559
 nate.allen@aceadvisors.com

Map Prepared By:









COOSA CONSULTING
 (432) 631-4738
 info@coosaconsulting.com

Coordinate System:
 NAD 1983 StatePlane New Mexico East FIPS 3001 Feet
 Projection: Transverse Mercator
 Datum: North American 1983
 False Easting: 541,337.5000
 False Northing: 0.0000
 Central Meridian: -104.3333
 Scale Factor: 0.9999
 Latitude Of Origin: 31.0000
 Units: Foot US



Legend

-  Proposed SWD
-  1/2 Mile Buffer
-  2 Mile Buffer
-  BLM Mineral Leases
-  NMSLO Mineral
-  Private Mineral

Stiletto 16 State #4

OPERATOR:
AMERICO ENERGY RESOURCES, LLC



MINERAL OWNERSHIP MAP

SECTION 16, TOWNSHIP 20 SOUTH, RANGE 25 EAST, EDDY COUNTY, NEW MEXICO

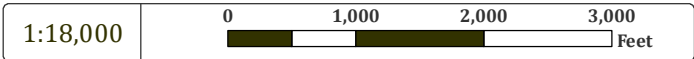
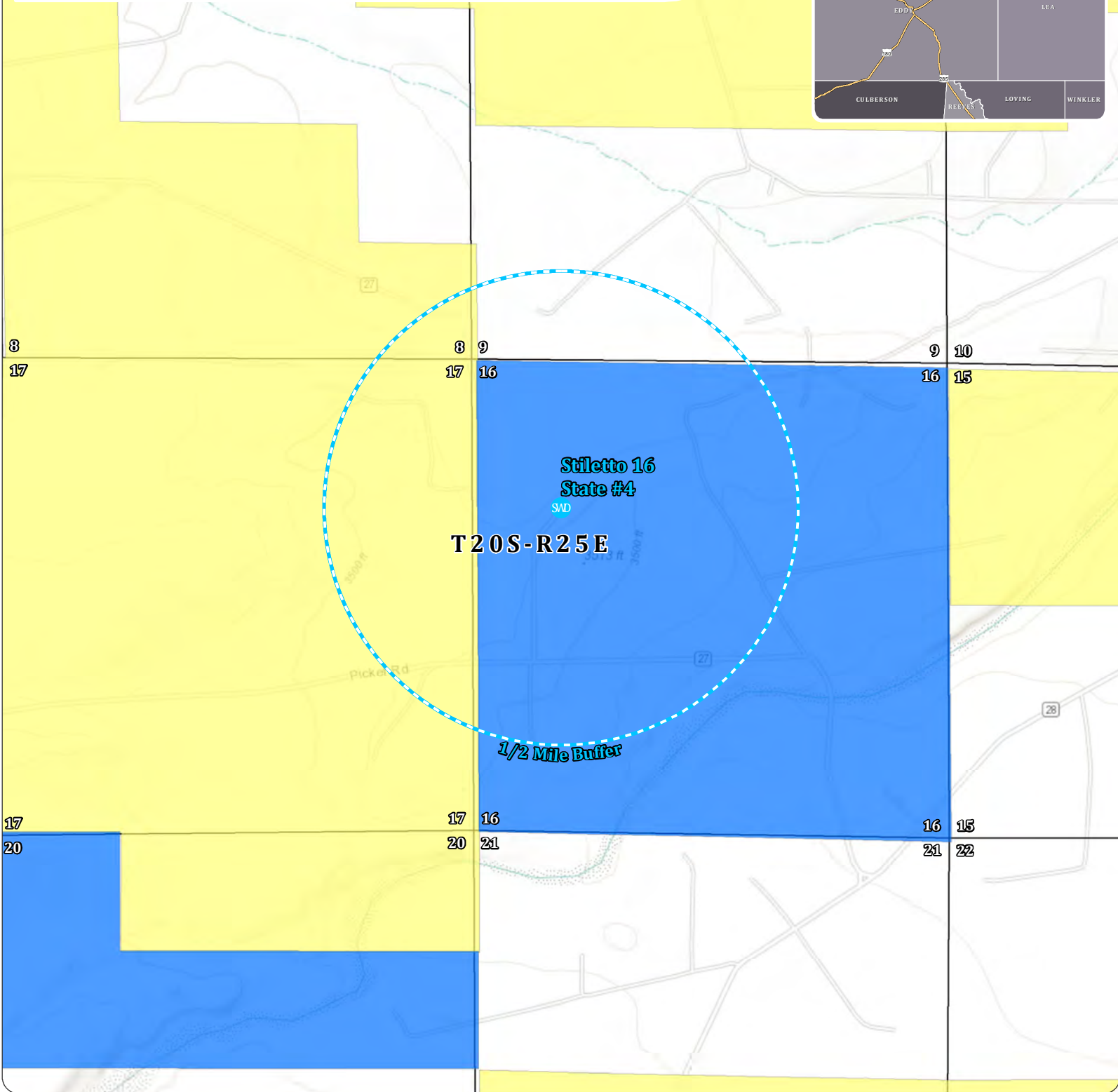
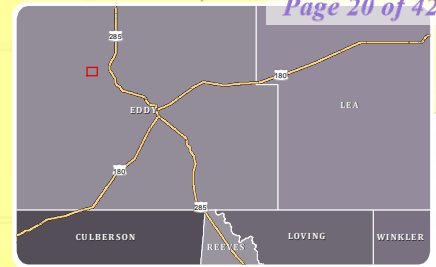

Project Managed By:
ACE Energy Advisors
 (918) 237-0559
 nate.alleman@aceadvisors.com

Map Prepared By:
COOSA CONSULTING
 (432) 631-4738
 info@coosaconsulting.com

Coordinate System:
 NAD 1983 StatePlane New Mexico East FIPS 3001 Feet
 Projection: Transverse Mercator
 Datum: North American 1983
 False Easting: 541,337.5000
 False Northing: 0.0000
 Central Meridian: -104.3333
 Scale Factor: 0.9999
 Latitude Of Origin: 31.0000
 Units: Foot US

Legend

- Proposed SWD
- 1/2 Mile Buffer
- Subsurface minerals (NMSLO)
- All minerals are owned by U.S. (BLM)
- Private minerals

Stiletto 16 State #4

OPERATOR:
AMERICO ENERGY RESOURCES, LLC

SURFACE OWNERSHIP MAP

SECTION 16, TOWNSHIP 20 SOUTH, RANGE 25 EAST, EDDY COUNTY, NEW MEXICO

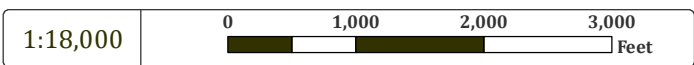
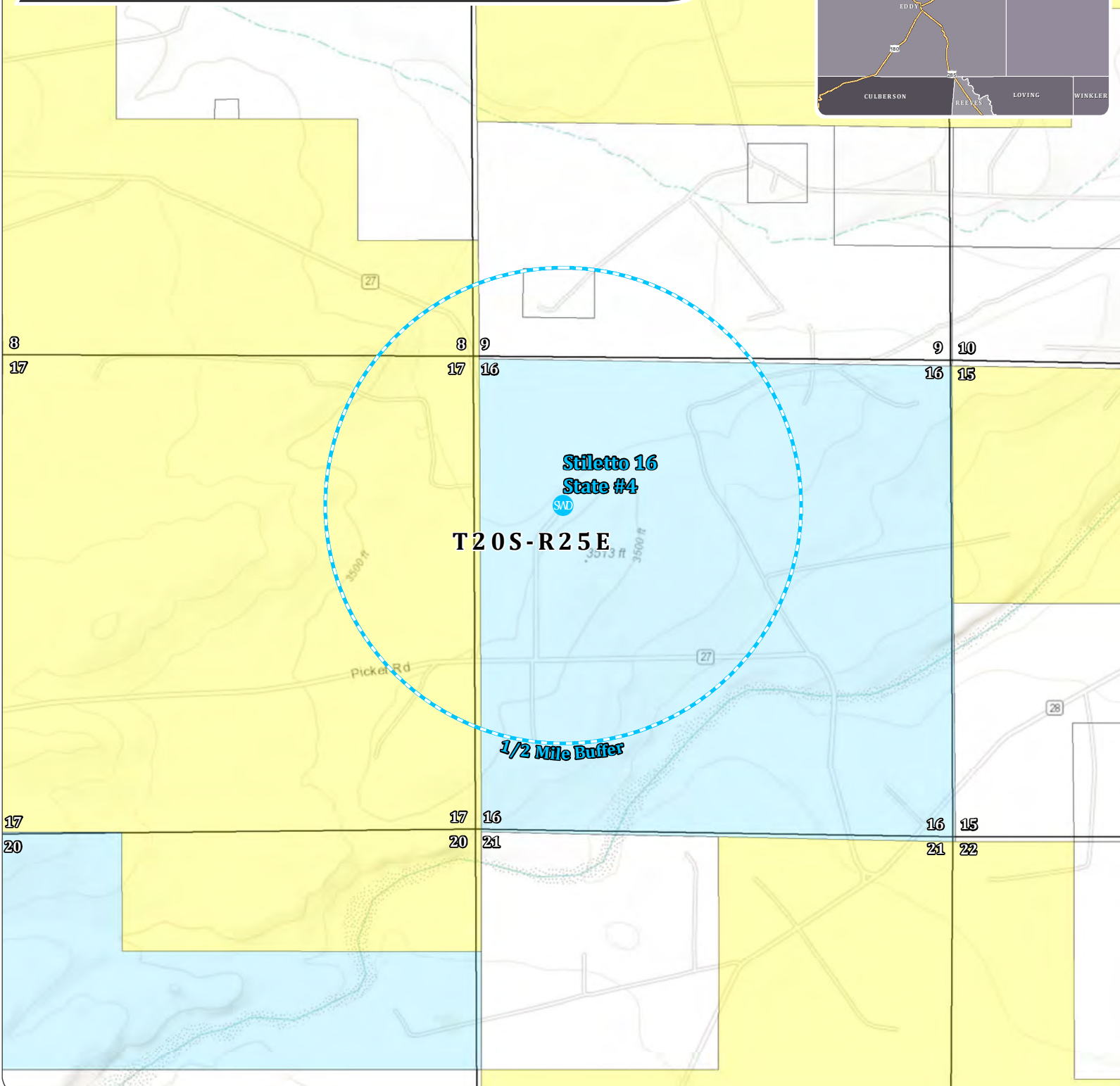
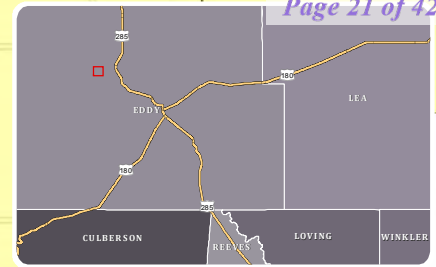

Project Managed By:
ACE Energy Advisors
 (918) 237-0559
 nate.alleman@aceadvisors.com

Map Prepared By:
COOSA CONSULTING
 (432) 631-4738
 info@coosaconsulting.com

Coordinate System:
 NAD 1983 StatePlane New Mexico East FIPS 3001 Feet
 Projection: Transverse Mercator
 Datum: North American 1983
 False Easting: 541,337.5000
 False Northing: 0.0000
 Central Meridian: -104.3333
 Scale Factor: 0.9999
 Latitude Of Origin: 31.0000
 Units: Foot US

Legend

- Proposed SWD
- 1/2 Mile Buffer
- Federal Land
- State of NM Land
- Private Land

Stiletto 16 State #4

OPERATOR:
AMERICO ENERGY RESOURCES, LLC

Attachment 3

Source Formation Water Analysis

Well Name	API	Latitude	Longitude	Section	Township	Range	Unit	Ftgn	Ftgew	County	State	Formation	Sampled	PH	TDS (Mg/L)	Sodium (Mg/L)	Calcium (MG/L)	Iron (MG/L)	Magnesium (MG/L)	Chloride (MG/L)	Bicarbonate (MG/L)	Sulfate (MG/L)	
INDIAN BASIN GAS COM #001	30-015-00037	32.4659195	-104.5794144	23	21S	23E	E	1980N	660W	EDDY	NM	MORROW			83,623								
THOMAS #001	30-015-05917	32.6775208	-104.5005188	08	19S	25E	H	1980N	660E	EDDY	NM	SAN ANDRES/YESO			13,248					5226	1236	2412	
THOMAS #001	30-015-05917	32.6775208	-104.5005188	08	19S	25E	H	1980N	660E	EDDY	NM	SAN ANDRES/YESO			49,145					31050	354	1656	
LOWE STAPLE AMR FEDERAL COM #001	30-015-10040	32.4623413	-104.4872971	22	21S	24E	K	1650S	2310W	EDDY	NM	MORROW	2001	7.1		1680	2.5	536	5112	671	1875		
INDIAN FEDERAL GAS COM #001	30-015-10355	32.4662247	-104.5359268	19	21S	24E	G	1980N	1980E	EDDY	NM	MORROW			45,925								
BOYD BN COM #001	30-015-20153	32.6627655	-104.4661713	15	19S	25E	H	1980N	660E	EDDY	NM	MORROW	2000	6.4		2120	60.0	536	38340	329	13		
NDDUP UNIT #138	30-015-21478	32.6262703	-104.4918442	28	19S	25E	N	660S	1980W	EDDY	NM	MORROW	2000	8.51	7,125	1475	569	0.2	141	2066	737	1898	
NDDUP UNIT #138	30-015-21478	32.6262703	-104.4918442	28	19S	25E	N	660S	1980W	EDDY	NM	MORROW	1999	7.6	10,988	2935	725	4.5	121	4296	670	2195	
NDDUP UNIT #138	30-015-21478	32.6262703	-104.4918442	28	19S	25E	N	660S	1980W	EDDY	NM	MORROW	1999	7.3	206,220	87741	2503	46.4	369	135729	502	4411	
NDDUP UNIT #138	30-015-21478	32.6262703	-104.4918442	28	19S	25E	N	660S	1980W	EDDY	NM	MORROW	1999	8.79	6258	1607	425	0.1	78	1783	385	1931	
STATE ES #001	30-015-22280	32.5348358	-104.4405746	36	20S	25E	C	810N	1980W	EDDY	NM	MORROW	1977	6.4	82,312					50000	293	260	
STATE ES #001	30-015-22280	32.5348358	-104.4405746	36	20S	25E	C	810N	1980W	EDDY	NM	MORROW	1977	7.9	189,050					111000	610	3600	
ALLISON CQ FEDERAL COM #002	30-015-22935	32.6738396	-104.5480881	12	19S	24E	L	1980S	660W	EDDY	NM	MORROW	1985	6.1	3,852	115	1000	14.0	200	2500	112	40	
RIO PENASCO KD COM #001	30-015-23227	32.684597	-104.4577332	02	19S	25E	N	660S	1980W	EDDY	NM	MORROW	2001	6.1		2800	50.0	2188	40896	171	50		
ROUTH DEEP SWD #002	30-015-23585	32.6665802	-104.5566483	14	19S	24E	B	660N	1980E	EDDY	NM	MORROW	2000	7.98	7,511	1673	571	0.3	166	2254	865	1922	
NORTH INDIAN BASIN UNIT #015	30-015-28305	32.5094452	-104.5757141	02	21S	23E	F	1980N	1830W	EDDY	NM	MORROW	1999	7.6	7,221	1734	536	2.0	121	2513	643	1584	
TWEEDY 9 SWD #001	30-015-28763	32.5861244	-104.487709	09	20S	25E	J	1980S	1980E	EDDY	NM	MORROW	1998	5.93	14,118	2692	1027	89.8	214	8072	364	19	

Attachment 4

Injection Formation Water Analysis																					
Well Name	API	Latitude	Longitude	Section	Township	Range	Unit	Ftg (N/S)	Ftg (E/W)	County	State	Formation	Date Sampled	PH	TDS (Mg/L)	Calcium (MG/L)	Iron (MG/L)	Magnesium (MG/L)	Chloride (MG/L)	Bicarbonate (MG/L)	Sulfate (MG/L)
JOHN AGU #002	3001526468	32.5792274	-104.5523987	14	20S	24E	A	660N	660E	EDDY	NM	CISCO	2000	6.1	216236	4576	1000	463	53321	72619	952
Note: the nearest Cisco produced water sample (above) was located approx. 3.3 miles west of the proposed SWD. No closer Cisco formation produced water samples were identified after a search of both public and private data.																					

Attachment 5



SEISMIC RISK ASSESSMENT

Well Information

Stiletto 16 State #4
Americo Energy Resources LLC

Well Location

1650 FNL & 990 FWL
Sec 16 Township 20S Range 25 E
Eddy County, New Mexico

Evaluation Performed By:

Jason Currie
Geologist. TXBG-PG Lic# 10329
Point Bar Energy

December 18, 2024

OVERVIEW

GENERAL INFORMATION

Americo Energy Resources LLC (Americo) Stiletto 16 State #4 (Subject SWD) is in Section 16 Township 20S, Range 25E, about 19.5 miles northwest of Carlsbad, NM. Americo proposes open-hole injection of produced water for disposal within the Cisco Formation at depths of 7,692 – 8,215 feet (ft) below ground surface (bgs).

This report assesses the potential for concerns associated with induced seismicity associated with recorded faulting and seismicity as well as a description of the geologic isolation of the injection zone from known underground potable water sources.

INJECTION INTERVAL DESCRIPTION

The Cisco formation is an Upper Pennsylvanian-aged marine limestone shelf deposit with depths of approximately 7,692 ft – 8,215 ft bgs. The total thickness of the formation is approximately 523 ft with approximately 32 ft of discontinuous lenses ranging in porosity from approximately 3-16%. The Cisco is overlaid by the Wolfcamp and underlain by the Strawn with confinement being provided by low permeability rock with each formation.

GROUNDWATER SOURCES

Groundwater wells in the area range in depth from 90 ft – 500 ft bgs and depth to water ranging from approximately 30 ft – 270 ft bgs.

VERTICAL MIGRATION OF FLUIDS

Overlying geologic confinement for the proposed Cisco injection interval is provided by the Wolfcamp formation, which has an overall thickness of approximately 720 ft, including approximately 238 ft of low permeability rock.

The underlying geologic confinement is provided by the upper Strawn formation. The Strawn formation is approximately 480 ft thick, including approximately 138 ft of low permeability rock in the upper portion of the formation. The Subject SWD will terminate in the Cisco formation at a depth of approx. 8,215 ft and the underlying impermeable formations will provide a barrier to ensure that injectate does not communicate with the lower Ordovician-aged Ellenburger, the Cambrian, or Precambrian basement rock below. In this area, Precambrian basement rock is expected to occur at a depth of approximately 11,500 ft bgs. Therefore, the proposed injection zone lies approximately 3,285 ft above the Precambrian basement.

SEISMIC RISK ASSESSMENT

Historical Seismicity

Review of the USGS and New Mexico Tech earthquake catalogs identified 26 seismic events within $\geq M2.0$ within the 6-mile Seismic Area of Interest (Seismic AOI) (Fig. 1 & Table 1). The closest recorded seismic events were an M3.0 and M3.4 located approx. 1.91 miles and 0.67 miles away, respectively. Both of these nearest seismic events were recorded by USGS in 2004 prior to the establishment of New Mexico Tech's seismic monitoring array. Additionally, depths for both events are recorded as 5.0km which is the default depth used by USGS for events when the actual depth is unknown. These findings indicate that the locations of these two nearest seismic events are not accurate.

Additionally, the depths for all other earthquake events within the Seismic AOI were recorded as the default 5.0-km, with one earthquake event at 10,794 bgs within the Dev-Silurian formation or at depths below the top of the Precambrian basement rock (11,500 ft bgs).

Faults and Subsurface Conditions

As shown in Figure 1, the nearest known fault to the Subject SWD is a basement-rooted fault located approximately 10.6 miles to the southwest. No known faults are located within the 6-mile Seismic AOI of the Subject SWD.

Since no known faults are located within the 6-mile Seismic AOI, a Fault Slip Potential (FSP) model was not applicable; therefore, an FSP model was not performed.

CONCLUDING STATEMENTS

Based on the available data, the seismic potential of the Subject SWD is expected to be minimal because of the following:

1. There is approx. 3,285 ft of rock between the bottom of the injection interval and Pre-Cambrian basement rock with numerous confining low permeability barriers preventing downward fluid migration which could result in hydrologic communication with Precambrian basement rock.
2. There are no known faults within the 6-mile Seismic AOI.
3. The locations of the seismic events recorded as occurring nearest to the Subject SWD are likely inaccurate based on the few USGS station counts present at the time of their occurrence to calculate an accurate location.
4. The remaining seismic events within the Seismic AOI either did not have enough station count data to calculate a depth, indicating an overall inaccuracy of the data, or the depth was recorded as being within the Precambrian Basement rock.

Figure1. Seismic Event and Fault Map with structural contours of the Precambrian basement in feet below sea level.

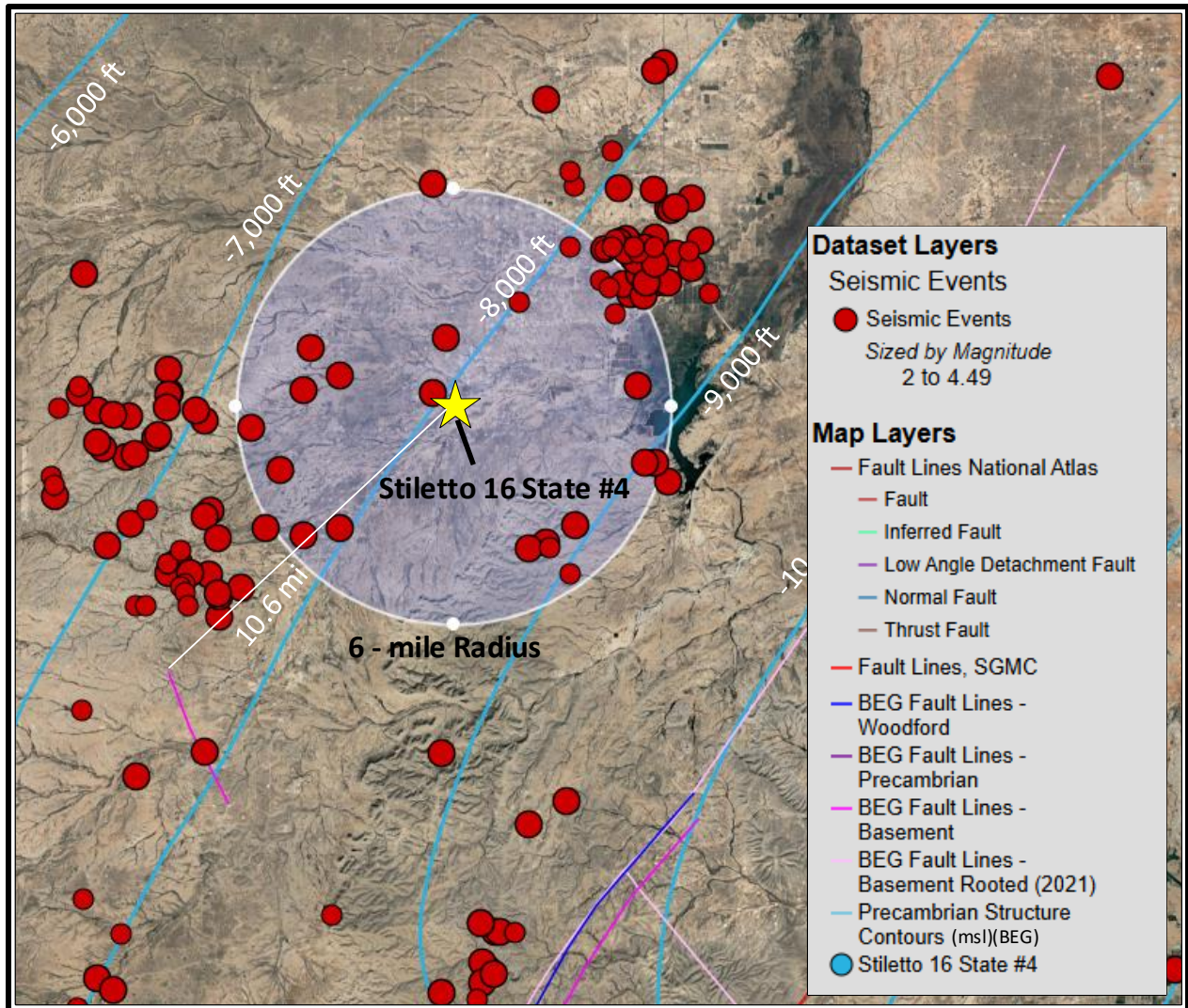

Table 1. Seismic Event Details (B3 Insights, NM Tech, USGS)

Date	Magnitude	Depth (km)	Depth (ft)	Station Count	Source
07/26/2024	2.33	10.02	32,874	14	NM Tech
06/27/2024	2.60	5.00	16,404	22	USGS
06/27/2024	2.59	9.99	32,776	13	NM Tech
06/16/2024	2.05	3.29	10,794	19	NM Tech
03/01/2024	2.75	6.00	19,685	22	NM Tech
02/26/2024	2.02	8.16	26,772	11	NM Tech
02/24/2024	2.17	5.99	19,652	12	NM Tech
02/23/2024	2.85	12.42	40,748	20	NM Tech
01/06/2024	2.15	21.67	71,096	12	NM Tech
07/23/2023	2.21	5.00	16,404	13	NM Tech
06/05/2023	3.26	5.00	16,404	28	NM Tech
04/24/2023	2.51	5.00	16,404	31	NM Tech
11/30/2022	2.10	5.00	16,404	16	NM Tech
05/19/2022	2.09	5.00	16,404	20	NM Tech
04/03/2022	2.08	5.00	16,404	22	NM Tech
04/02/2022	2.90	5.00	16,404	32	NM Tech
03/25/2022	2.69	5.00	16,404	7	NM Tech
03/20/2006	3.00	5.00	16,404		USGS
01/27/2006	3.10	5.00	16,404		USGS
01/27/2006	2.70	5.00	16,404		USGS
12/22/2005	3.60	5.00	16,404		USGS
12/19/2005	4.10	5.00	16,404		USGS
10/28/2004	3.00	5.00	16,404		USGS
08/26/2004	3.40	5.00	16,404		USGS
05/23/2004	4.00	5.00	16,404	2	USGS
08/09/1999	2.90	5.00	16,404		USGS

Attachment 6

WATER WELL MAP

SECTION 16, TOWNSHIP 20 SOUTH, RANGE 25 EAST, EDDY COUNTY, NEW MEXICO

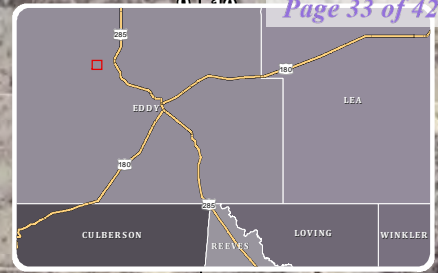

Stiletto 16
State #4
T20S-R25E

1 Mile Buffer

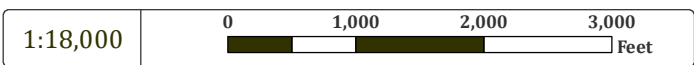

Project Managed By:
ACE Energy Advisors
 (918) 237-0559
 nate.allen@aceadvisors.com

Map Prepared By:
COOSA CONSULTING
 (432) 631-4738
 info@coosaconsulting.com

Coordinate System:
 NAD 1983 StatePlane New Mexico East FIPS 3001 Feet
 Projection: Transverse Mercator
 Datum: North American 1983
 False Easting: 541,337.5000
 False Northing: 0.0000
 Central Meridian: -104.3333
 Scale Factor: 0.9999
 Latitude Of Origin: 31.0000
 Units: Foot US

Legend

- Proposed SWD
- 1 Mile Buffer
- NMOSE Points of Diversion**
- Active
- Pending
- Changed Location of Well
- Inactive
- Capped
- Plugged
- Unknown

Stiletto 16 State #4

OPERATOR:
AMERICO ENERGY RESOURCES, LLC

Water Well Sampling Table

Water Well ID	OSE Status	Owner	Available Contact Information	Use	Latitude	Longitude	Notes
RA-04349	Active	Herman & George Brown	1133 Petroleum Life Bldg. Midland, TX 79705	Domestic	32.570899	-104.503686	Owner stated that the water well has been plugged
RA-05383	Pending	Bureau of Land Management	620 Greene St., Carlsbad, NM 88220-6292	Livestock watering	32.571806	-104.500431	Owner stated that the water well is not in service.

Note:

Attachment 7



Subject C-108 Application for Authorization to Inject
Americo Energy Resources, LLC
Stiletto 16 State #4
11650 FNL & 990 FWL, Sec 16 T20S R25E Eddy County, New Mexico

I have examined available geological and engineering data and found no evidence of open faults or any other hydrological connection between the proposed injection zone and any underground sources of drinking water.

A handwritten signature in black ink, appearing to read "Jason N. Currie", is written over a horizontal line.

Jason Currie
Geologist. TXBG-PG Lic# 10329
Ace Energy Advisors, LLC.

Date 12/11/2024

Attachment 8

Americo Energy Resources, LLC, 7575 San Felipe, Ste 200, Houston, TX 77063, (OGRID# 228051), is filing Form C-108 (Application for Authorization to Inject) with the New Mexico Oil Conservation Division seeking administrative approval for commercial saltwater injection into its Stiletto 16 State SWD #4 (30-015-34812). This is an existing well located 1,650' FNL & 990' FWL in Section 16 Township 20S Range 25E in Eddy County, NM, which is approximately 19 miles NW of Carlsbad, NM. The purpose of the well is to inject produced water from permitted oil and gas wells in the area for non-commercial disposal into the Cisco Canyon formation at depths of 7320' – 8520' at a maximum surface injection pressure of 1,464 psi and a maximum injection rate of 3,000 barrels of water per day.

Objections or requests for hearing must be filed with the New Mexico Oil Conservation Division within fifteen (15) days. Any objection or request for hearing should be mailed to the Oil Conservation Division, 1220 South St. Francis Dr. Additional information may be obtained by contacting the operator contact, Nate Alleman, at (918) 237-0559 or info@aceadvisors.com.

AFFIDAVIT OF PUBLICATION

CARLSBAD CURRENT-ARGUS
PO BOX 507
HUTCHINSON, KS 67504-0507

STATE OF MINNESOTA } SS
COUNTY OF REDWOOD }

Account Number: 226
Ad Number: 25890
Description: Stiletto 16 State SWD 4
Ad Cost: \$69.81

Sherry Groves, being first duly sworn, says:

That she is the Agent of the the Carlsbad Current-Argus, a Weekly newspaper of general circulation, printed and published in Carlsbad, Eddy County, New Mexico; that the publication, a copy of which is attached hereto, was published in said newspaper on the following dates:

December 14, 2024

That said newspaper was regularly issued and circulated on those dates.

SIGNED:

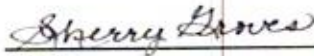

Agent

Subscribed to and sworn to me this 14th day of December 2024.



Leanne Kaufenberg, Notary Public, Redwood County Minnesota

PUBLIC NOTICE

Americo Energy Resources, LLC, 7575 San Felipe, Ste 200, Houston, TX 77063, (OGRID# 228051), is filing Form C-108 (Application for Authorization to Inject) with the New Mexico Oil Conservation Division seeking administrative approval for commercial saltwater injection into its Stiletto 16 State SWD #4 (30-015-34812). This is an existing well located 1,650' FNL & 990' FWL in Section 16 Township 20S Range 25E in Eddy County, NM, which is approximately 19 miles NW of Carlsbad, NM. The purpose of the well is to inject produced water from permitted oil and gas wells in the area for non-commercial disposal into the Cisco Canyon formation at depths of 7320' - 8520' at a maximum surface injection pressure of 1,464 psi and a maximum injection rate of 3,000 barrels of water per day.

Objections or requests for hearing must be filed with the New Mexico Oil Conservation Division within fifteen (15) days. Any objection or request for hearing should be mailed to the Oil Conservation Division, 1220 South St. Francis Dr. Additional information may be obtained by contacting the operator contact, Nate Alleman, at (918) 237-0559 or info@aceadvisors.com.

Published in the Carlsbad Current-Argus December 14, 2024.
#25890

NATHAN ALLEMAN
ACE ENERGY ADVISORS
100 ESSEX LANE
BARTLESVILLE, OK 74006
paul.keeler@aceadvisors.com

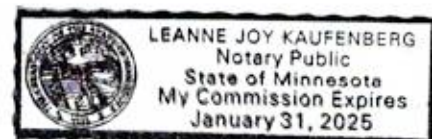

Statement of Affected Person Notification

A copy of the C-108 application has been provided to the following Affected Persons as notification of the subject Application for Authorization to Inject (C-108).

Entity Name	Entity Address	Mailing Date
Site Surface Owner		
State Land Office	602 N Canal, Suite B Carlsbad, NM 88220	01/10/2025
Applicable Mineral Owners		
Bureau of Land Management	Oil and Gas Division 620 E Greene St. Carlsbad, NM 88220	01/10/2025
State Land Office	602 N Canal, Suite B Carlsbad, NM 88220	01/10/2025
OCD District Office		
OCD - District 2	506 W. Texas Ave. Artesia, NM 88210	01/10/2025
Leaseholders within AOR		
Coert Holdings 1, LLC	20 Horseneck Lane Greenwich, CT 06830	01/10/2025
BHP Petro Amer. Inc.	P.O. Box 977 Farmington, NM 87499	01/10/2025
OXY USA Inc	P.O. Box 4294 Houston, TX 77210	01/10/2025
Mewbourne Oil Co.	PO Box 5270 Hobbs, NM 88241	01/10/2025
Well Operators within AOR		
Mewbourne Oil Co.	PO Box 5270 Hobbs, NM 88241	01/10/2025
Americo Energy Resources, LLC	7575 San Felipe, Ste 200 Houston, TX 77063	01/10/2025

Nathan Alleman
Ace Energy Advisors
501 Se Fph Blvd Ste 201
BARTLESVILLE OK 74003-3931

stamps
\$5.540
US POSTAGE IMI
FIRST-CLASS
FROM 74003
01/10/2025
Stamps



Place label at top of the center of the envelope and fold at dotted line.



9407 1118 9956 0436 3834 70

State Land Office
602 N Canal St Ste B
Carlsbad NM 88220-5826

Nathan Alleman
Ace Energy Advisors
501 Se Fph Blvd Ste 201
BARTLESVILLE OK 74003-3931

stamps
\$5.540
US POSTAGE IMI
FIRST-CLASS
FROM 74003
01/10/2025
Stamps



Place label at top of the center of the envelope and fold at dotted line.



9407 1118 9956 0436 3835 31

Bureau of Land Management
620 E Greene St
Carlsbad NM 88220-6292

Nathan Alleman
Ace Energy Advisors
501 Se Fph Blvd Ste 201
BARTLESVILLE OK 74003-3931

stamps
\$5.540
US POSTAGE IMI
FIRST-CLASS
FROM 74003
01/10/2025
Stamps



Place label at top of the center of the envelope and fold at dotted line.



9407 1118 9956 0436 3842 00

OCD - District 2
506 W Texas Ave
Artesia NM 88210-2041

Nathan Alleman
Ace Energy Advisors
501 Se Fph Blvd Ste 201
BARTLESVILLE OK 74003-3931

stamps
\$5.540
US POSTAGE IMI
FIRST-CLASS
FROM 74003
01/10/2025
Stamps



Place label at top of the center of the envelope and fold at dotted line.



9407 1118 9956 0436 3848 11

Coert Holdings 1, LLC
20 Horseneck Ln
Greenwich CT 06830-6327

Nathan Alleman
Ace Energy Advisors
501 Se Fph Blvd Ste 201
BARTLESVILLE OK 74003-3931

stamps
\$5.540
US POSTAGE IMI
FIRST-CLASS
FROM 74003
01/10/2025
Stamps



Nathan Alleman
Ace Energy Advisors
501 Se Fph Blvd Ste 201
BARTLESVILLE OK 74003-3931

stamps
\$5.540
US POSTAGE IMI
FIRST-CLASS
FROM 74003
01/10/2025
Stamps



Place label at top of the center of the envelope and fold at dotted line.

Place label at top of the center of the envelope and fold at dotted line.

CERTIFIED MAIL®

CERTIFIED MAIL®



9407 1118 9956 0436 2140 71



9407 1118 9956 0436 2144 08

BHP Petro Amer. Inc.
PO Box 977
Farmington NM 87499-0977

Oxy USA Inc.
PO Box 4294
Houston TX 77210-4294

Nathan Alleman
Ace Energy Advisors
501 Se Fph Blvd Ste 201
BARTLESVILLE OK 74003-3931

stamps
\$5.540
US POSTAGE IMI
FIRST-CLASS
FROM 74003
01/10/2025
Stamps



Nathan Alleman
Ace Energy Advisors
501 Se Fph Blvd Ste 201
BARTLESVILLE OK 74003-3931

stamps
\$5.540
US POSTAGE IMI
FIRST-CLASS
FROM 74003
01/10/2025
Stamps



Place label at top of the center of the envelope and fold at dotted line.

Place label at top of the center of the envelope and fold at dotted line.

CERTIFIED MAIL®

CERTIFIED MAIL®



9407 1118 9956 0436 2157 64



9407 1118 9956 0436 2157 40

Mewbourne Oil Co.
PO Box 5270
Hobbs NM 88241-5270

Americo Energy Resources, LLC
7575 San Felipe St Ste 200
Houston TX 77063-1778