

**BEFORE THE OIL CONSERVATION DIVISION
EXAMINER HEARING JUNE 4, 2026**

CASE NO. 26128

MERCURY E/2 LOWER WC 46H AND 48H WELLS

LEA COUNTY, NEW MEXICO



**STATE OF NEW MEXICO
ENERGY, MINERALS AND NATURAL RESOURCES DEPARTMENT
OIL CONSERVATION DIVISION**

**APPLICATION OF OCCIDENTAL
PERMIAN LIMITED PARTNERSHIP
FOR COMPULSORY POOLING,
LEA COUNTY, NEW MEXICO.**

CASE NO. 26128

TABLE OF CONTENTS

- **OXY Exhibit A:** Compulsory Pooling Checklist
- **OXY Exhibit B:** Original Application
- **OXY Exhibit C:** Self-Affirmed Statement of Leslie Mullin, Landman
 - OXY Exhibit C-1: C-102s
 - OXY Exhibit C-2: Land Tracts and Ownership
 - OXY Exhibit C-3: Well Proposal/AFE
 - OXY Exhibit C-4: Chronology of Contacts
- **OXY Exhibit D:** Self-Affirmed Statement of Kathryn Velazquez, Geologist
 - OXY Exhibit D-1: Locator Map
 - OXY Exhibit D-2: Subsea Structure
 - OXY Exhibit D-3: Stratigraphic Cross-Section
- **OXY Exhibit E:** Self-Affirmed Statement of Notice

COMPULSORY POOLING APPLICATION CHECKLIST

ALL INFORMATION IN THE APPLICATION MUST BE SUPPORTED BY SIGNED AFFIDAVITS

Case: 26128	APPLICANT'S RESPONSE
Date	June 4, 2026
Applicant	Occidental Permian Limited Partnership
Designated Operator & OGRID (affiliation if applicable)	OXY USA Inc. (OGRID No. 16696)
Applicant's Counsel:	Holland & Hart LLP
Case Title:	APPLICATION OF OCCIDENTAL PERMIAN LIMITED PARTNERSHIP FOR COMPULSORY POOLING, LEA COUNTY, NEW MEXICO.
	BEFORE THE OIL CONSERVATION DIVISION Santa Fe, New Mexico Exhibit No. A Submitted by: OXY USA INC. Hearing Date: June 4, 2026 Case No. 26128
Entries of Appearance/Intervenors:	N/A
Well Family	Mercury 29 Federal wells
Formation/Pool	
Formation Name(s) or Vertical Extent:	Wolfcamp
Primary Product (Oil or Gas):	Gas
Pooling this vertical extent:	Lower Wolfcamp
Pool Name and Pool Code (Only if NSP is requested):	N/A
Well Location Setback Rules (Only if NSP is Requested):	N/A
Spacing Unit	
Type (Horizontal/Vertical)	Horizontal
Size (Acres)	320-acre
Building Blocks:	160 acres
Orientation:	Stand-up and stand-up/u-turn
Description: TRS/County	E/2 of Section 29, Township 23 South, Range 32 East, NMPM, Lea County, New Mexico
Standard Horizontal Well Spacing Unit (Y/N), If No, describe and is approval of non-standard unit requested in this application?	Yes
Other Situations	
Depth Severance: Y/N. If yes, description	No
Proximity Tracts: If yes, description	No
Proximity Defining Well: if yes, description	N/A
Applicant's Ownership in Each Tract	Exhibit C-2
Well(s)	
Name & API (if assigned), surface and bottom hole location, footages, completion target, orientation, completion status (standard or non-standard)	Add wells as needed

Well #1	Mercury 29 Federal 46H well: API: 30-025-55944 SHL: 1,106' FSL, 2,347' FEL (Unit O), Section 29 BHL: 20' FNL, 1,390' FEL (Unit B), Section 29 Target: Lower Wolfcamp Orientation: Stand-up Completion: Standard Location
Well #2	Mercury 29 Federal 48H well: API: 30-025-55945 SHL: 1,102' FSL, 2,319' FEL (Unit O), Section 29 BHL: 20' FSL, 2,310' FEL (Unit O), Section 29 Target: Lower Wolfcamp Orientation: Stand-up/u-turn Completion: Standard Location
Horizontal Well First and Last Take Points	Exhibit C-1
Completion Target (Formation, TVD and MD)	Exhibit C-3
AFE Capex and Operating Costs	
Drilling Supervision/Month \$	\$12,000
Production Supervision/Month \$	\$1,200
Justification for Supervision Costs	Exhibit C
Requested Risk Charge	200%
Notice of Hearing	
Proposed Notice of Hearing	Exhibit B
Proof of Mailed Notice of Hearing (20 days before hearing)	Exhibit E
Proof of Published Notice of Hearing (10 days before hearing)	Exhibit F
Ownership Determination	
Land Ownership Schematic of the Spacing Unit	Exhibit C-2
Tract List (including lease numbers and owners)	Exhibit C-2
If approval of Non-Standard Spacing Unit is requested, Tract List (including lease numbers and owners) of Tracts subject to notice requirements.	N/A
Pooled Parties (including ownership type)	Exhibit C-2
Unlocatable Parties to be Pooled	N/A
Ownership Depth Severance (including percentage above & below)	N/A
Joinder	
Sample Copy of Proposal Letter	Exhibit C-3
List of Interest Owners (ie Exhibit A of JOA)	Exhibit C-2
Chronology of Contact with Non-Joined Working Interests	Exhibit C-4
Overhead Rates In Proposal Letter	Exhibit C-3

Cost Estimate to Drill and Complete	Exhibit C-3
Cost Estimate to Equip Well	Exhibit C-3
Cost Estimate for Production Facilities	Exhibit C-3
Geology	
Summary (including special considerations)	Exhibit D
Spacing Unit Schematic	Exhibit D-1
Gunbarrel/Lateral Trajectory Schematic	Exhibit D-1
Well Orientation (with rationale)	Exhibit D
Target Formation	Exhibit D & D-3
HSU Cross Section	Exhibit D-3
Depth Severance Discussion	N/A
Forms, Figures and Tables	
C-102	Exhibit C-1
Tracts	Exhibit C-2
Summary of Interests, Unit Recapitulation (Tracts)	Exhibit C-2
General Location Map (including basin)	Exhibit D-1
Well Bore Location Map	Exhibit D-1
Structure Contour Map - Subsea Depth	Exhibit D-2
Cross Section Location Map (including wells)	Exhibit D-2 & D-3
Cross Section (including Landing Zone)	Exhibit D-2 & D-3
Additional Information	
Special Provisions/Stipulations	N/A
CERTIFICATION: I hereby certify that the information provided in this checklist is complete and accurate.	
Printed Name (Attorney or Party Representative):	Paula M. Vance
Signed Name (Attorney or Party Representative):	
Date:	5/28/2026

**STATE OF NEW MEXICO
ENERGY, MINERALS AND NATURAL RESOURCES DEPARTMENT
OIL CONSERVATION DIVISION**

**APPLICATION OF OCCIDENTAL
PERMIAN LIMITED PARTNERSHIP
FOR COMPULSORY POOLING,
LEA COUNTY, NEW MEXICO.**

CASE NO. 26128

APPLICATION

Occidental Permian Limited Partnership (“OXY” or “Applicant”), through its undersigned attorneys, files this application with the Oil Conservation Division pursuant to the provisions of NMSA 1978, § 70-2-17, for an order pooling the uncommitted interest owners in the Lower Wolfcamp formation (WC-025 S233206C;LWR WOLFCAMP (gas) [98393]) underlying a standard 320-acre, more or less, horizontal well spacing unit comprised of the E/2 of Section 29, Township 23 South, Range 32 East, NMPM, Lea County, New Mexico. In support of its application, OXY states:

1. Applicant is a working interest owner in the proposed horizontal well spacing unit and has the right to drill thereon.
2. Applicant seeks to designate OXY USA Inc. (OGRID No. 16696) as the operator of the proposed horizontal well spacing unit.
3. Applicant seeks to initially dedicate the above-referenced spacing unit to the proposed **Mercury 29 Federal 46H** (API No. 30-025-55944) well, to be horizontally drilled from a surface location in the SW/4 SE/4 (Unit O) of Section 29, with a first take point in the SW/4 SE/4 (Unit O) of Section 29, and last take point in the NW/4 NE/4 (Unit B) of Section 29; and **Mercury 29 Federal 48H** u-turn well, to be horizontally drilled from a surface location in the

BEFORE THE OIL CONSERVATION DIVISION
Santa Fe, New Mexico
Exhibit No. B
Submitted by: OXY USA INC.
Hearing Date: June 4, 2026
Case No. 26128

SW/4 SE/4 (Unit O) of Section 29, with a first take point in the SE/4 SE/4 (Unit P) Section 29, and a last take point in the SW/4 SE/4 (Unit O) of Section 29.

4. Applicant has sought and been unable to obtain voluntary agreement for the development of these lands from all interest owners in the subject spacing unit.

5. The granting of this application will allow Applicant to obtain a just and fair share of the oil and gas underlying the subject lands, avoid the drilling of unnecessary wells, will prevent waste, and will protect correlative rights.

WHEREFORE, Applicant requests that this application be set for hearing before an Examiner of the Oil Conservation Division on the June 4, 2026, hearing docket and after notice and hearing as required by law, the Division enter an order:

- A. Pooling all uncommitted interest owners in the horizontal spacing unit;
- B. Designating OXY USA Inc. as operator of this horizontal spacing unit and the horizontal wells to be drilled thereon;
- C. Authorizing Applicant to recover its costs of drilling, equipping, and completing the wells;
- D. Approving the actual operating charges and costs of supervision while drilling and after completion, together with a provision adjusting the rates pursuant to the COPAS accounting procedures; and
- E. Imposing a 200% charge for the risk assumed by Applicant in drilling and completing the wells against any working interest owner who does not voluntarily participate in the drilling of the wells.

Respectfully submitted,

HOLLAND & HART LLP

By: _____

Adam G. Rankin
Paula M. Vance
A. Raylee Starnes
Post Office Box 2208
Santa Fe, NM 87504
505-988-4421
505-983-6043 Facsimile
agrarkin@hollandhart.com
pmvance@hollandhart.com
arstarnes@hollandhart.com

**ATTORNEYS FOR OCCIDENTAL PERMIAN
LIMITED PARTNERSHIP & OXY USA INC.**

CASE _____: **Application of Occidental Permian Limited Partnership for Compulsory Pooling, Lea County, New Mexico.** Applicant in the above-styled cause seeks an order pooling the uncommitted interest owners in the Lower Wolfcamp formation (WC-025 S233206C;LWR WOLFCAMP (gas) [98393]) underlying a standard 320-acre, more or less, horizontal well spacing unit comprised of the E/2 of Section 29, Township 23 South, Range 32 East, NMPM, Lea County, New Mexico. Applicant seeks to initially dedicate the above-referenced spacing unit to the proposed **Mercury 29 Federal 46H** (API No. 30-025-55944) well, to be horizontally drilled from a surface location in the SW/4 SE/4 (Unit O) of Section 29, with a first take point in the SW/4 SE/4 (Unit O) of Section 29, and last take point in the NW/4 NE/4 (Unit B) of Section 29; and **Mercury 29 Federal 48H** u-turn well, to be horizontally drilled from a surface location in the SW/4 SE/4 (Unit O) of Section 29, with a first take point in the SE/4 SE/4 (Unit P) Section 29, and a last take point in the SW/4 SE/4 (Unit O) of Section 29. Also, to be considered will be the cost of drilling and completing the wells and the allocation of the costs thereof, operating costs and charges for supervision, the designation of OXY USA Inc. as operator, and a 200% charge for risk involved in drilling and completing the wells. The subject area is located approximately 32 miles southeast of Carlsbad, New Mexico.

Page 10 of 35

STATE OF NEW MEXICO
ENERGY, MINERALS AND NATURAL RESOURCES DEPARTMENT
OIL CONSERVATION DIVISION

APPLICATION OF OCCIDENTAL
PERMIAN LIMITED PARTNERSHIP
FOR COMPULSORY POOLING,
LEA COUNTY, NEW MEXICO.

CASE NO. 26128

SELF-AFFIRMED STATEMENT OF LESLIE MULLIN

1. My name is Leslie Mullin, and I am a Landman with OXY USA Inc. ("OXY").
2. I have previously testified before the New Mexico Oil Conservation Division as an expert witness in petroleum land matters. My credentials as a petroleum landman have been accepted by the Division and made a matter of record.
3. I am familiar with the application filed by OXY in this case and the status of the lands in the subject area.
4. In **Case No. 26128**, OXY seeks an order an order pooling the uncommitted interest owners in the Lower Wolfcamp formation (WC-025 S233206C; LWR WOLFCAMP (gas) [98393]) underlying a standard 320-acre, more or less, horizontal well spacing unit comprised of the E/2 of Section 29, Township 23 South, Range 32 East, NMPM, Lea County, New Mexico.
5. OXY seeks to initially dedicate the above-referenced non-standard spacing unit to the proposed **Mercury 29 Federal 46H** (API No. 30-025-55944) well, to be horizontally drilled from a surface location in the SW/4 SE/4 (Unit O) of Section 29, with a first take point in the SW/4 SE/4 (Unit O) of Section 29, and last take point in the NW/4 NE/4 (Unit B) of Section 29; and **Mercury 29 Federal 48H** u-turn well, to be horizontally drilled from a surface location in the SW/4 SE/4 (Unit O) of Section 29, with a first take point in the SE/4 SE/4 (Unit P) Section 29, and a last take point in the SW/4 SE/4 (Unit O) of Section 29.

BEFORE THE OIL CONSERVATION DIVISION
Santa Fe, New Mexico
Exhibit No. C
Submitted by: OXY USA INC.
Hearing Date: June 4, 2026
Case No. 26128

6. **OXY Exhibit C-1** contains C-102s for each of the proposed wells. This form demonstrates that the completed interval for the wells will comply with the statewide setbacks for gas wells. The wells are dedicated to the WC-025 S233206C; LWR WOLFCAMP (gas) [98393].

7. **OXY Exhibit C-2** identifies the tracts of land comprising the proposed spacing unit, the ownership interests in each tract, ownership interests on a spacing unit basis, and the commitment status and type for each interest owner. The subject area consists of federal acreage. The parties OXY seeks to pool are highlighted in yellow.

8. **OXY Exhibit C-3** contains a sample of the well proposal letter and AFEs sent to owners with a working interest. The costs reflected in the AFEs are consistent with what OXY and other operators have incurred for drilling similar horizontal wells in the area.

9. OXY requests that the overhead and administrative costs for drilling and producing the proposed wells be set at \$12,000 per month while drilling and \$1,200 per month while producing. These costs are consistent with what other operators are charging in this area for similar wells.

10. **OXY Exhibit C-4** is a chronology of contacts, which reflects a summary of my efforts to locate and communicate with each of the parties that OXY seeks to pool. In my opinion, OXY has undertaken good-faith, diligent efforts to locate and reach an agreement with each interest owner.

11. OXY has provided the law firm of Holland & Hart LLP with the names and addresses of the parties OXY seeks to pool. In providing names and addresses, OXY has examined the county records, conducted computer searches and engaged in other good faith efforts to locate the most recent addresses for all of the parties that it seeks to pool.

12. **OXY Exhibit C-1 through C-4** were either prepared by me or compiled under my direction and supervision.

13. I affirm under penalty of perjury under the laws of the State of New Mexico that the foregoing statements are true and correct. I understand that this self-affirmed statement will be used as written testimony in this case. This statement is made on the date next to my signature below.



Leslie Mullin

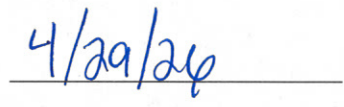

Date

BHL (NAD83)
 X:739330.80' / Y:467184.89'
 LAT:32.28274007 / LON:-103.69265259

BHL (NAD27)
 X:698147.34' / Y:467125.47'
 LAT:32.28261679 / LON:-103.69216879

LTP (NAD83)
 X:739331.35' / Y:467104.89'
 LAT:32.28252017 / LON:-103.69265235

LTP (NAD27)
 X:698147.89' / Y:467045.47'
 LAT:32.28239688 / LON:-103.69216856

FTP (NAD83)
 X:739364.76' / Y:462020.08'
 LAT:32.26854294 / LON:-103.69264250

FTP (NAD27)
 X:698181.16' / Y:461960.80'
 LAT:32.26841960 / LON:-103.69215923

KOP (NAD83)
 X:739365.07' / Y:461970.09'
 LAT:32.26840553 / LON:-103.69264246

KOP (NAD27)
 X:698181.46' / Y:461910.81'
 LAT:32.26828218 / LON:-103.69215921

SHL (NAD83)
 X:738401.51' / Y:463018.33'
 LAT:32.27130261 / LON:-103.69573961

SHL (NAD27)
 X:697217.94' / Y:462959.02'
 LAT:32.27117930 / LON:-103.69525617

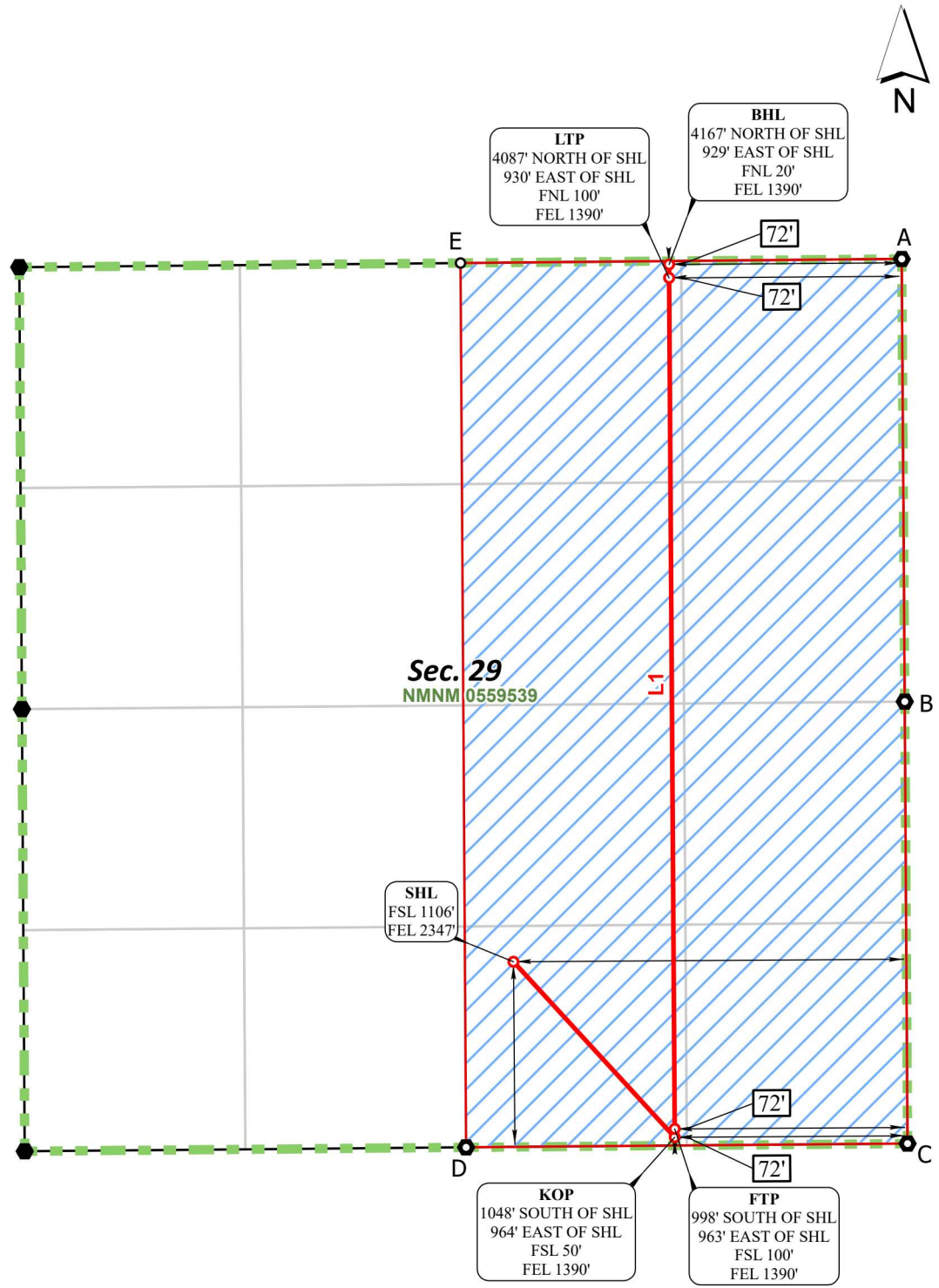

CORNER COORDINATES NAD 83, SPCS NM EAST

A - X: 740720.61' / Y:467217.73'
B - X: 740738.70' / Y:464572.99'
C - X: 740755.34' / Y:461932.00'
D - X: 738118.78' / Y:461909.40'
E - X: 738085.42' / Y:467193.39'

CORNER COORDINATES NAD 27, SPCS NM EAST

A - X: 699537.15' / Y:467158.31'
B - X: 699555.17' / Y:464513.64'
C - X: 699571.74' / Y:461872.73'
D - X: 696935.17' / Y:461850.12'
E - X: 696901.96' / Y:467133.97'

***FTP TO LTP LINE BEARINGS**

LINE	BEARING
L1	N 00°22'35" W ~ 5084.92'

***FTP TO LTP LEASE DISTANCES**

TRACT	DISTANCE
NMNM 0559539	5084.92'
TOTAL	5084.92'



○ Drill Line Events ● Section Corners — Drill Line ← Dimension Lines □ Federal Leases □ HSU ● HSU Corners JOB No. OXY_0054_MC03_14448
 All bearings and coordinates refer to New Mexico State Plane Coordinate System, East Zone, U.S. Survey Feet. REV 1 NDS 2/3/2025

Distances/areas relative to NAD 83 grid measurements. Combined Scale Factor: 0.999777905 and a Convergence Angle: 0.339911517°

<p>C-102</p> <p>Submit Electronically Via OCD Permitting</p>	<p>State of New Mexico Energy, Minerals, & Natural Resources Department OIL CONSERVATION DIVISION</p>	<p>Revised July 9, 2024 PAGE 1 OF 2</p>		
		<table border="1" style="width:100%; border-collapse: collapse;"> <tr> <td style="width:10%; border: none;">Submittal Type:</td> <td style="border: none;"> <input checked="" type="checkbox"/> Initial Submittal <input type="checkbox"/> Amended Report <input type="checkbox"/> As Drilled </td> </tr> </table>	Submittal Type:	<input checked="" type="checkbox"/> Initial Submittal <input type="checkbox"/> Amended Report <input type="checkbox"/> As Drilled
Submittal Type:	<input checked="" type="checkbox"/> Initial Submittal <input type="checkbox"/> Amended Report <input type="checkbox"/> As Drilled			

WELL LOCATION INFORMATION

API Number	Pool Code	Pool Name
Property Code	Property Name <p style="text-align: center;">MERCURY 29 FED</p>	
OGRID No. <p style="text-align: center;">16696</p>	Operator Name <p style="text-align: center;">OXY USA INC.</p>	Well Number <p style="text-align: center;">48H</p>
Ground Level Elevation <p style="text-align: center;">3680'</p>		
Surface Owner: <input type="checkbox"/> State <input type="checkbox"/> Fee <input type="checkbox"/> Tribal <input type="checkbox"/> Federal		Mineral Owner: <input type="checkbox"/> State <input type="checkbox"/> Fee <input type="checkbox"/> Tribal <input type="checkbox"/> Federal

Surface Location

UL	Section	Township	Range	Lot	Ft. from N/S	Ft. from E/W	Latitude (NAD83)	Longitude (NAD83)	County
O	29	23S	32E		1102' FSL	2319' FEL	32.27129070	-103.69565007	LEA

Bottom Hole Location

UL	Section	Township	Range	Lot	Ft. from N/S	Ft. from E/W	Latitude (NAD83)	Longitude (NAD83)	County
O	29	23S	32E		20' FSL	2310' FEL	32.26831644	-103.69561882	LEA

Dedicated Acres <p style="text-align: center;">320.00</p>	Infill or Defining Well	Defining Well API	Overlapping Spacing Unit (Y/N)	Consolidation Code
Order Numbers:			Well setbacks are under Common Ownership: <input type="checkbox"/> Yes <input type="checkbox"/> No	

Kick Off Point (KOP)

UL	Section	Township	Range	Lot	Ft. from N/S	Ft. from E/W	Latitude (NAD83)	Longitude (NAD83)	County
P	29	23S	32E		50' FSL	500' FEL	32.26841186	-103.68976309	LEA

First Take Point (FTP)

UL	Section	Township	Range	Lot	Ft. from N/S	Ft. from E/W	Latitude (NAD83)	Longitude (NAD83)	County
P	29	23S	32E		100' FSL	500' FEL	32.26854927	-103.68976313	LEA

Last Take Point (LTP)

UL	Section	Township	Range	Lot	Ft. from N/S	Ft. from E/W	Latitude (NAD83)	Longitude (NAD83)	County
O	29	23S	32E		100' FSL	2310' FEL	32.26853634	-103.69561893	LEA

Unitized Area or Area of Uniform Interest	Spacing Unit Type: <input checked="" type="checkbox"/> Horizontal <input type="checkbox"/> Vertical	Ground Floor Elevation <p style="text-align: center;">3680'</p>
---	---	--

<p>OPERATOR CERTIFICATIONS</p> <p><i>I hereby certify that the information contained herein is true and complete to the best of my knowledge and belief, and, if the well is a vertical or directional well, that this organization either owns a working interest or unleased mineral interest in the land including the proposed bottom hole location or has a right to drill this well at this location pursuant to a contract with an owner of a working interest or unleased mineral interest, or to a voluntary pooling agreement or a compulsory pooling order heretofore entered by the division.</i></p> <p><i>If this well is a horizontal well, I further certify that this organization has received the consent of at least one lessee or owner of a working interest or unleased mineral interest in each tract (in the target pool or formation) in which any part of the well's completed interval will be located or obtained a compulsory pooling order from the division.</i></p> <p>Signature _____ Date _____</p> <p>Printed Name _____</p> <p>Email Address _____</p>	<p>SURVEYOR CERTIFICATIONS</p> <p><i>I hereby certify that the well location shown on this plat was plotted from field notes of actual surveys made by me or under my supervision, and that the same is true and correct to the best of my belief.</i></p> <div style="text-align: center;">  </div> <p>Signature and Seal of Professional Surveyor</p> <table border="1" style="width:100%; border-collapse: collapse;"> <tr> <td style="width:50%;">Certificate Number <p style="text-align: center;">11403</p></td> <td style="width:50%;">Date of Survey <p style="text-align: center;">MARCH 31, 2026</p></td> </tr> </table>	Certificate Number <p style="text-align: center;">11403</p>	Date of Survey <p style="text-align: center;">MARCH 31, 2026</p>
Certificate Number <p style="text-align: center;">11403</p>	Date of Survey <p style="text-align: center;">MARCH 31, 2026</p>		

Note: No allowable will be assigned to this completion until all interests have been consolidated or a non-standard unit has been approved by the division.

SHL (NAD83)
X:738429.21' / Y:463014.16'
LAT:32.27129070 / LON:-103.69565007

SHL (NAD27)
X:697245.64' / Y:462954.85'
LAT:32.27116738 / LON:-103.69516663

KOP (NAD83)
X:740255.04' / Y:461977.72'
LAT:32.26841186 / LON:-103.68976309

KOP (NAD27)
X:699071.44' / Y:461918.44'
LAT:32.26828851 / LON:-103.68927990

FTP (NAD83)
X:740254.73' / Y:462027.71'
LAT:32.26854927 / LON:-103.68976313

FTP (NAD27)
X:699071.13' / Y:461968.43'
LAT:32.26842592 / LON:-103.68927993

TP-1 (NAD83)
X:740228.98' / Y:465993.14'
LAT:32.27944952 / LON:-103.68976948

TP-1 (NAD27)
X:699045.49' / Y:465933.75'
LAT:32.27932622 / LON:-103.68928587

TP-2 (NAD83)
X:739317.92' / Y:466874.76'
LAT:32.28188783 / LON:-103.69270026

TP-2 (NAD27)
X:698134.45' / Y:466815.35'
LAT:32.28176454 / LON:-103.69221649

TP-3 (NAD83)
X:738419.05' / Y:465976.42'
LAT:32.27943327 / LON:-103.69562598

TP-3 (NAD27)
X:697235.56' / Y:465917.03'
LAT:32.27930998 / LON:-103.69514224

LTP (NAD83)
X:738444.79' / Y:462012.20'
LAT:32.26853634 / LON:-103.69561893

LTP (NAD27)
X:697261.19' / Y:461952.92'
LAT:32.26841301 / LON:-103.69513559

BHL (NAD83)
X:738445.30' / Y:461932.20'
LAT:32.26831644 / LON:-103.69561882

BHL (NAD27)
X:697261.70' / Y:461872.92'
LAT:32.26819310 / LON:-103.69513549

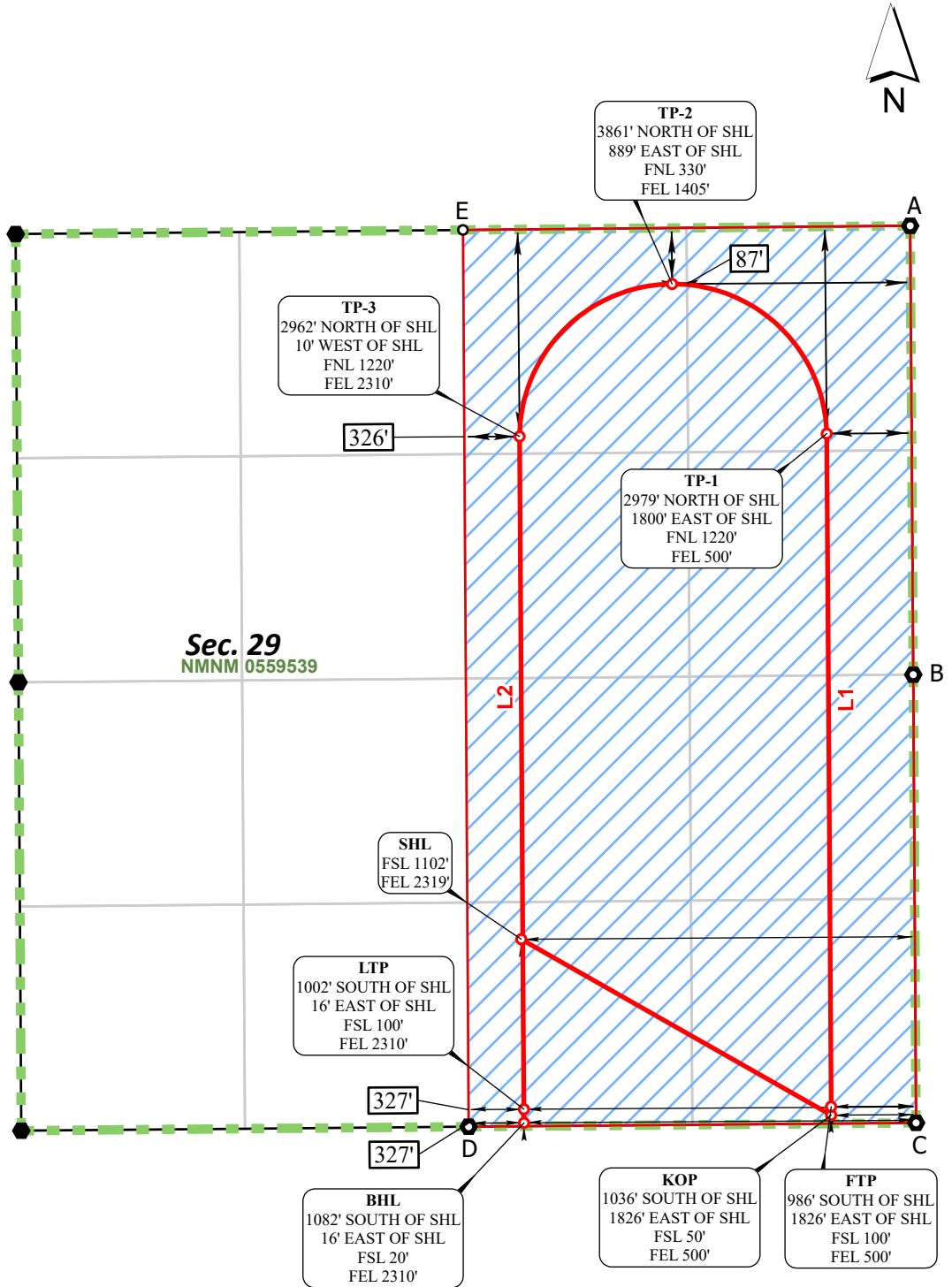

Sec. 29
NMNM 0559539

CORNER COORDINATES NAD 83, SPCS NM EAST

A - X: 740720.61' / Y:467217.73'
B - X: 740738.70' / Y:464572.99'
C - X: 740755.34' / Y:461932.00'
D - X: 738118.78' / Y:461909.40'
E - X: 738085.42' / Y:467193.39'

CORNER COORDINATES NAD 27, SPCS NM EAST

A - X: 699537.15' / Y:467158.31'
B - X: 699555.17' / Y:464513.64'
C - X: 699571.74' / Y:461872.73'
D - X: 696935.17' / Y:461850.12'
E - X: 696901.96' / Y:467133.97'

***FTP TO LTP LINE BEARINGS**

LINE	BEARING
L1	N 00°22'20" W ~ 3965.50'
L2	S 00°22'19" E ~ 3964.31'

***FTP TO LTP LEASE DISTANCES**

TRACT	DISTANCE
NMNM 0559539	10743.10'
TOTAL	10743.10'



○ Drill Line Events ● Section Corners — Drill Line ← Dimension Lines ■ Federal Leases ■ HSU ● HSU Corners JOB No. OXY_0054_MC03_16856
All bearings and coordinates refer to New Mexico State Plane Coordinate System, East Zone, U.S. Survey Feet. REV 2 NDS 3/27/2026

Distances/areas relative to NAD 83 grid measurements. Combined Scale Factor: 0.999777905 and a Convergence Angle: 0.339911517°

OWNERSHIP BY TRACT

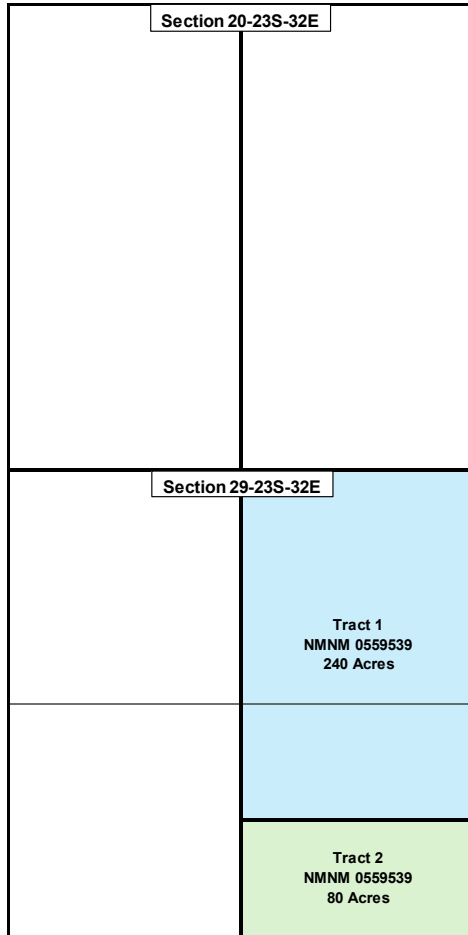

Tract 1: NE/4, N/2 SE/4 of Section 29-23S-32E	WI	Net Acres
Occidental Permian Limited Partnership	100.0000%	240.0000
COMMITTED INTEREST	100.0000%	240.0000

Tract 2: S/2 SE/4 of Section 29-23S-32E	WI	Net Acres
Harvard Petroleum Corporation	46.2700%	37.0160
EOG Resources Inc.	21.2993%	17.0394
Patrick J. F. and Jean M. Gratton	20.7881%	16.6305
J 4 Family Limited Partnership	5.1145%	4.0916
Har-Vest, LLC	2.1299%	1.7039
Patricia Darlene Rodak	1.2034%	0.9627
Capitan Mountain Oil and Gas, LLC	1.0650%	0.8520
Ball Oil and Gas, LLC	1.0650%	0.8520
Northern Oil and Gas, Inc.	1.0650%	0.8520
COMMITTED INTEREST	78.7007%	62.9606
UNCOMMITTED INTEREST	21.2993%	17.0394



CONSOLIDATED UNIT OWNERSHIP

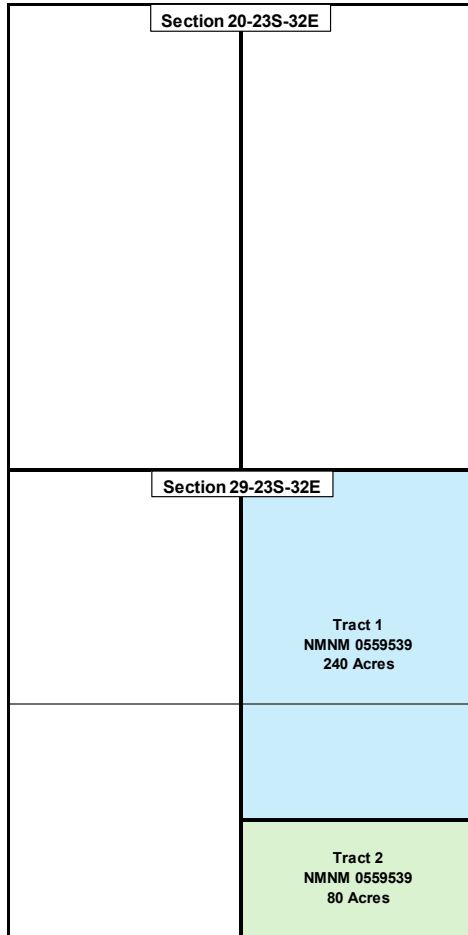

Unit Ownership	WI	Ownership Status	Commitment Type
Occidental Permian Limited Partnership	75.0000%	Committed	JOA
Harvard Petroleum Corporation	11.5675%	Committed	JOA
EOG Resources Inc.	5.3248%	Uncommitted	N/A
Patrick J. F. and Jean M. Gratton	5.1970%	Committed	JOA
J 4 Family Limited Partnership	1.2786%	Committed	JOA
Har-Vest, LLC	0.5325%	Committed	JOA
Patricia Darlene Rodak	0.3009%	Committed	JOA
Capitan Mountain Oil and Gas, LLC	0.2662%	Committed	JOA
Ball Oil and Gas, LLC	0.2662%	Committed	JOA
Northern Oil and Gas, Inc.	0.2662%	Committed	JOA
TOTAL	100.0000%		
INTEREST TO BE POOLED	5.3248%		





April 15, 2026

VIA FED EX

EOG Resources Inc.
5509 Champions Dr.
Midland, TX 79706

RE: Well Proposals (3)
Mercury 29 Federal 34H, 45H, and 48H
E/2 of Section 29, Township 23 South, Range 32 East
Lea County, New Mexico

Dear Working Interest Owner:

By letters dated May 7, 2025 and May 20, 2025, Occidental Permian Limited Partnership ("OXY") proposed the drilling of OXY USA Inc.'s Mercury 29 Federal 34H, 45H, 46H and 48H wells (the "Mercury Proposals").

Upon further technical evaluation, OXY has replanned the Mercury 29 Federal 45H and 48H wells as one "switchback" well instead of two single mile wells. Therefore, OXY hereby rescinds the Mercury Proposals and proposes the drilling of OXY USA Inc.'s below described wells targeting the Wolfcamp formation, located in the E/2 of Section 29, Township 23 South, Range 32 East, Lea County, New Mexico:

Mercury 29 Fed 34H

- Surface Location: 1111' FSL and 2375' FEL, Section 29-T23S-R32E
- Bottom Hole Location: 20' FSL and 600' FEL, Section 29-T23S-R32E
- Estimated TVD: 12,350'

Mercury 29 Fed 46H

- Surface Location: 1106' FSL and 2347' FEL, Section 29-T23S-R32E
- Bottom Hole Location: 20' FNL and 1390' FEL, Section 29-T23S-R32E
- Estimated TVD: 12,750'

Mercury 29 Fed 48H

- Surface Location: 1102' FSL and 2319' FEL, Section 29-T23S-R32E
- Bottom Hole Location: 20' FSL and 2310' FEL, Section 29-T23S-R32E
- Estimated TVD: 12,850'

OXY reserves the right to modify the locations and drilling plans described above in order to address topography, cultural or environmental concerns, among other reasons. OXY or its designated Operator will advise you of any such modifications.

BEFORE THE OIL CONSERVATION DIVISION
Santa Fe, New Mexico
Exhibit No. C-3
Submitted by: OXY USA INC.
Hearing Date: June 4, 2026
Case No. 26128

OXY's AFEs detailing estimated costs regarding the above proposed wells are enclosed. Should you wish to participate, please specify your elections where indicated, and return with (1) copy of each executed AFE to the attention of the undersigned. Also enclosed is a facility AFE, the costs for which will be shared proportionately by working interest owners in the associated wells.

OXY is further proposing the formation of a 320 acre unit covering the E/2 of Section 29, Township 23 South, Range 32 East, Lea County, New Mexico, under the terms of a new modified 1989 AAPL Model Form Operating Agreement ("JOA") with the following general provisions:

- 100% / 300% Non-consenting penalties
- Drilling / Producing Rate of \$12,000 / \$1,200
- OXY named as Operator

The JOA will be provided upon request. If you would like to discuss another type of agreement (assignment, farmout, etc.), please contact me for further discussion. If we do not reach an agreement within thirty (30) days of the date of receipt of this letter, OXY may apply to the New Mexico Oil Conservation Division for compulsory pooling of your interest into a spacing unit for the proposed wells.

Should you have any questions on these proposals, please contact the undersigned 713.497.2647 or leslie_mullin@oxy.com.

Sincerely,

Occidental Permian Limited Partnership
OXY USA Inc.

Leslie E. Mullin, CPL
Advisor Land Negotiator

Enclosures

Mercury 29 Fed Elections

_____ Elect to participate in the Mercury 29 Fed 34H

_____ Elect NOT to participate in the Mercury 29 Fed 34H

_____ Elect to participate in the Mercury 29 Fed 46H

_____ Elect NOT to participate in the Mercury 29 Fed 46H

_____ Elect to participate in the Mercury 29 Fed 48H

_____ Elect NOT to participate in the Mercury 29 Fed 48H

Signature: _____

Print Name: _____

Title: _____

Date: _____



**Occidental Oil and Gas Corporation
MERCURY 29 FED 46H**

RMT:	PERMIAN RESOURCES NEW MEXICO
State & County:	NEW MEXICO, LEA
Field:	Sand Dunes
Well Type:	SD_WFMP-B_5000_HZ_3S_LS_2500_200_50_9.1
Date:	4/21/2026

Code	Element Name	1 Prep Phase	2 Location/Rig Move	3 Drilling	4 P&A	5 Completion	6 Artificial Lift	7 Hookup	8 Facilities
Location, Mobilization, Rig Move									
3010	Major Mob / Demob	\$ -	\$ -	\$ -	\$ -	\$ 23,000	\$ -	\$ -	\$ -
3011	Location & Roads + Maintenance	\$ -	\$ 149,000	\$ -	\$ -	\$ 5,000	\$ -	\$ -	\$ -
3021	Rig Move	\$ -	\$ 80,000	\$ -	\$ -	\$ -	\$ -	\$ -	\$ -
Labor, Services & Equipment Rentals									
1000	Employee Wages	\$ -	\$ 6,000	\$ 169,000	\$ -	\$ 81,000	\$ -	\$ -	\$ -
1050	Location Services	\$ -	\$ -	\$ -	\$ -	\$ -	\$ -	\$ -	\$ -
2004	Contractor Maintenance/Roustabouts	\$ -	\$ -	\$ -	\$ -	\$ 8,000	\$ -	\$ -	\$ -
2017	Contract Supervision	\$ -	\$ -	\$ -	\$ -	\$ -	\$ -	\$ -	\$ -
2019	Contractor HES	\$ -	\$ -	\$ -	\$ -	\$ 4,000	\$ -	\$ -	\$ -
2034	Labor services	\$ -	\$ 3,000	\$ 61,000	\$ -	\$ 233,000	\$ 102,000	\$ 172,000	\$ -
3001	Services Hot Oiling	\$ -	\$ -	\$ -	\$ -	\$ -	\$ -	\$ -	\$ -
3002	Services Misc Heavy Equipment	\$ -	\$ -	\$ -	\$ -	\$ -	\$ -	\$ -	\$ -
3003	Fluid Haul	\$ -	\$ -	\$ 148,000	\$ -	\$ -	\$ -	\$ -	\$ -
3005	Services Inspection	\$ -	\$ -	\$ 48,000	\$ -	\$ -	\$ -	\$ -	\$ -
3009	Services Wellhead	\$ -	\$ 2,000	\$ 16,000	\$ -	\$ 119,000	\$ -	\$ -	\$ -
3012	Cased/Open Hole Logging	\$ -	\$ -	\$ -	\$ -	\$ 23,000	\$ -	\$ -	\$ -
3013	Services Coiled Tubing	\$ -	\$ -	\$ -	\$ -	\$ 130,000	\$ -	\$ -	\$ -
3014	Directional Drilling & LWD	\$ -	\$ -	\$ 301,000	\$ -	\$ -	\$ -	\$ -	\$ -
3015	Fishing	\$ -	\$ -	\$ -	\$ -	\$ -	\$ -	\$ -	\$ -
3016	Mud Logging	\$ -	\$ -	\$ 7,000	\$ -	\$ -	\$ -	\$ -	\$ -
3018	Services Perforating	\$ -	\$ -	\$ -	\$ -	\$ 134,000	\$ -	\$ -	\$ -
3019	Wire line & Slick line	\$ -	\$ -	\$ 8,000	\$ -	\$ -	\$ -	\$ -	\$ -
3020	Rig Work	\$ -	\$ -	\$ 574,000	\$ -	\$ -	\$ -	\$ -	\$ -
3022	Drilling & Completion Fluids	\$ -	\$ 2,000	\$ 58,000	\$ -	\$ 328,000	\$ -	\$ -	\$ -
3023	Cementing	\$ -	\$ -	\$ 141,000	\$ -	\$ -	\$ -	\$ -	\$ -
3024	Services Stimulation	\$ -	\$ -	\$ -	\$ -	\$ 417,000	\$ -	\$ -	\$ -
3025	Services Downhole Other	\$ -	\$ -	\$ -	\$ -	\$ -	\$ -	\$ -	\$ -
3026	Formation Testing and Coring	\$ -	\$ -	\$ -	\$ -	\$ -	\$ -	\$ -	\$ -
3029	Camp & Catering	\$ -	\$ 1,000	\$ 32,000	\$ -	\$ 1,000	\$ -	\$ -	\$ -
3032	Communications & IT	\$ -	\$ 1,000	\$ 22,000	\$ -	\$ 1,000	\$ -	\$ -	\$ -
3035	Services Disposal	\$ -	\$ -	\$ -	\$ -	\$ -	\$ -	\$ -	\$ -
3039	Services Fluid Hauling from Site	\$ -	\$ -	\$ -	\$ -	\$ 77,000	\$ -	\$ -	\$ -
4005	Rental Downhole Equipment & Tools	\$ -	\$ -	\$ 125,000	\$ -	\$ -	\$ -	\$ -	\$ -
4007	HES & Industrial waste handling	\$ -	\$ -	\$ 3,000	\$ -	\$ -	\$ -	\$ -	\$ -
4013	Rental Surface Equipment & Tools	\$ -	\$ 3,000	\$ 78,000	\$ -	\$ 42,000	\$ -	\$ -	\$ -
Consumables									
5021	Material Surface Other	\$ -	\$ -	\$ -	\$ -	\$ 337,000	\$ 153,000	\$ 258,000	\$ -
5023	Wellhead & X-mas tree	\$ -	\$ -	\$ 101,000	\$ -	\$ -	\$ -	\$ -	\$ -
5027	Material Subsurface Lift Equipment Other	\$ -	\$ -	\$ -	\$ -	\$ -	\$ -	\$ -	\$ -
5028	Casing and Casing Accessories	\$ -	\$ -	\$ 751,000	\$ -	\$ -	\$ -	\$ -	\$ -
5029	Material Tubing and Accs	\$ -	\$ -	\$ -	\$ -	\$ -	\$ -	\$ -	\$ -
5500	Material Consumables	\$ -	\$ -	\$ 17,000	\$ -	\$ 144,000	\$ -	\$ -	\$ -
5502	Drilling Fluids Products	\$ -	\$ -	\$ 460,000	\$ -	\$ -	\$ -	\$ -	\$ -
5503	Bits, Reamers, Scrapers, HO's	\$ -	\$ -	\$ 83,000	\$ -	\$ 3,000	\$ -	\$ -	\$ -
5505	Fuel & Lubricants	\$ -	\$ 4,000	\$ 99,000	\$ -	\$ 138,000	\$ -	\$ -	\$ -
7004	Utilities: Electricity, Water & Sewers & Trash	\$ -	\$ -	\$ -	\$ -	\$ -	\$ -	\$ -	\$ -
Logistics, Insurance & Tax									
8000	Land Transportation	\$ -	\$ -	\$ 34,000	\$ -	\$ 148,000	\$ -	\$ -	\$ -
8102	Tax & contingency	\$ -	\$ 17,000	\$ 239,000	\$ -	\$ 98,000	\$ -	\$ -	\$ -
8918	Permits/Settlements/Other	\$ -	\$ -	\$ -	\$ -	\$ -	\$ -	\$ -	\$ -
8921	Waste Handling and Disp	\$ -	\$ -	\$ 31,000	\$ -	\$ -	\$ -	\$ -	\$ -
8945	Loss & Loss Expenses Paid	\$ -	\$ -	\$ -	\$ -	\$ -	\$ -	\$ -	\$ -
9999	Other Costs	\$ -	\$ -	\$ -	\$ -	\$ -	\$ -	\$ -	\$ -
Subtotal		\$ -	\$ 268,000	\$ 3,606,000	\$ -	\$ 2,494,000	\$ 255,000	\$ 430,000	\$ -

Signature: _____

Company: _____

Printed Name: _____

Title: _____

Date: _____ Approval _____ % WI _____

This AFE is only an estimate. By signing, you agree to pay your proportional share of the actual costs incurred.

Total Drilling (1+2+3):	\$	3,874,000
Total Completion (5+6):	\$	2,749,000
Total Facilities (7+8):	\$	430,000
Total Well Cost (1+2+3+4+5+6+7+8):	\$	7,053,000

Matt Post - Project Manager
Leslie Mullin - Land Negotiator



**Occidental Oil and Gas Corporation
MERCURY 29 FED 48H**

RMT:	PERMIAN RESOURCES NEW MEXICO
State & County:	NEW MEXICO, LEA
Field:	Sand Dunes
Well Type:	SD_WFMP-B_5000_HZ_3S_LS_2500_200_50_9_1
Date:	4/21/2026

Code	Element Name	1 Prep Phase	2 Location/Rig Move	3 Drilling	4 P&A	5 Completion	6 Artificial Lift	7 Hookup	8 Facilities
Location, Mobilization, Rig Move									
3010	Major Mob / Demob	\$ -	\$ -	\$ -	\$ -	\$ 23,000	\$ -	\$ -	\$ -
3011	Location & Roads + Maintenance	\$ -	\$ 149,000	\$ -	\$ -	\$ 5,000	\$ -	\$ -	\$ -
3021	Rig Move	\$ -	\$ 80,000	\$ -	\$ -	\$ -	\$ -	\$ -	\$ -
Labor, Services & Equipment Rentals									
1000	Employee Wages	\$ -	\$ 6,000	\$ 243,000	\$ -	\$ 69,000	\$ -	\$ -	\$ -
1050	Location Services	\$ -	\$ -	\$ -	\$ -	\$ -	\$ -	\$ -	\$ -
2004	Contractor Maintenance/Roustabouts	\$ -	\$ -	\$ -	\$ -	\$ 8,000	\$ -	\$ -	\$ -
2017	Contract Supervision	\$ -	\$ -	\$ -	\$ -	\$ -	\$ -	\$ -	\$ -
2019	Contractor HES	\$ -	\$ -	\$ -	\$ -	\$ 8,000	\$ -	\$ -	\$ -
2034	Labor services	\$ -	\$ 3,000	\$ 63,000	\$ -	\$ 233,000	\$ 102,000	\$ 172,000	\$ -
3001	Services Hot Oiling	\$ -	\$ -	\$ -	\$ -	\$ -	\$ -	\$ -	\$ -
3002	Services Misc Heavy Equipment	\$ -	\$ -	\$ -	\$ -	\$ -	\$ -	\$ -	\$ -
3003	Fluid Haul	\$ -	\$ -	\$ 173,000	\$ -	\$ -	\$ -	\$ -	\$ -
3005	Services Inspection	\$ -	\$ -	\$ 49,000	\$ -	\$ -	\$ -	\$ -	\$ -
3009	Services Wellhead	\$ -	\$ 2,000	\$ 16,000	\$ -	\$ 113,000	\$ -	\$ -	\$ -
3012	Cased/Open Hole Logging	\$ -	\$ -	\$ -	\$ -	\$ 23,000	\$ -	\$ -	\$ -
3013	Services Coiled Tubing	\$ -	\$ -	\$ -	\$ -	\$ 163,000	\$ -	\$ -	\$ -
3014	Directional Drilling & LWD	\$ -	\$ -	\$ 497,000	\$ -	\$ -	\$ -	\$ -	\$ -
3015	Fishing	\$ -	\$ -	\$ -	\$ -	\$ -	\$ -	\$ -	\$ -
3016	Mud Logging	\$ -	\$ -	\$ 15,000	\$ -	\$ -	\$ -	\$ -	\$ -
3018	Services Perforating	\$ -	\$ -	\$ -	\$ -	\$ 237,000	\$ -	\$ -	\$ -
3019	Wire line & Slick line	\$ -	\$ -	\$ 8,000	\$ -	\$ -	\$ -	\$ -	\$ -
3020	Rig Work	\$ -	\$ -	\$ 803,000	\$ -	\$ -	\$ -	\$ -	\$ -
3022	Drilling & Completion Fluids	\$ -	\$ 2,000	\$ 84,000	\$ -	\$ 704,000	\$ -	\$ -	\$ -
3023	Cementing	\$ -	\$ -	\$ 170,000	\$ -	\$ -	\$ -	\$ -	\$ -
3024	Services Stimulation	\$ -	\$ -	\$ -	\$ -	\$ 885,000	\$ -	\$ -	\$ -
3025	Services Downhole Other	\$ -	\$ -	\$ -	\$ -	\$ -	\$ -	\$ -	\$ -
3026	Formation Testing and Coring	\$ -	\$ -	\$ -	\$ -	\$ -	\$ -	\$ -	\$ -
3029	Camp & Catering	\$ -	\$ 1,000	\$ 45,000	\$ -	\$ 2,000	\$ -	\$ -	\$ -
3032	Communications & IT	\$ -	\$ 1,000	\$ 32,000	\$ -	\$ 3,000	\$ -	\$ -	\$ -
3035	Services Disposal	\$ -	\$ -	\$ -	\$ -	\$ -	\$ -	\$ -	\$ -
3039	Services Fluid Hauling from Site	\$ -	\$ -	\$ -	\$ -	\$ 77,000	\$ -	\$ -	\$ -
4005	Rental Downhole Equipment & Tools	\$ -	\$ -	\$ 155,000	\$ -	\$ -	\$ -	\$ -	\$ -
4007	HES & Industrial waste handling	\$ -	\$ -	\$ 5,000	\$ -	\$ -	\$ -	\$ -	\$ -
4013	Rental Surface Equipment & Tools	\$ -	\$ 3,000	\$ 110,000	\$ -	\$ 90,000	\$ -	\$ -	\$ -
Consume Consumables									
5021	Material Surface Other	\$ -	\$ -	\$ -	\$ -	\$ 337,000	\$ 153,000	\$ 258,000	\$ -
5023	Wellhead & X-mas tree	\$ -	\$ -	\$ 101,000	\$ -	\$ -	\$ -	\$ -	\$ -
5027	Material Subsurface Lift Equipment Other	\$ -	\$ -	\$ -	\$ -	\$ -	\$ -	\$ -	\$ -
5028	Casing and Casing Accessories	\$ -	\$ -	\$ 895,000	\$ -	\$ -	\$ -	\$ -	\$ -
5029	Material Tubing and Accs	\$ -	\$ -	\$ -	\$ -	\$ -	\$ -	\$ -	\$ -
5500	Material Consumables	\$ -	\$ -	\$ 19,000	\$ -	\$ 311,000	\$ -	\$ -	\$ -
5502	Drilling Fluids Products	\$ -	\$ -	\$ 480,000	\$ -	\$ -	\$ -	\$ -	\$ -
5503	Bits, Reamers, Scrapers, HO's	\$ -	\$ -	\$ 98,000	\$ -	\$ 3,000	\$ -	\$ -	\$ -
5505	Fuel & Lubricants	\$ -	\$ 4,000	\$ 144,000	\$ -	\$ 304,000	\$ -	\$ -	\$ -
7004	Utilities: Electricity, Water & Sewers & Trash	\$ -	\$ -	\$ -	\$ -	\$ -	\$ -	\$ -	\$ -
Logistics, Insurance & Tax									
8000	Land Transportation	\$ -	\$ -	\$ 42,000	\$ -	\$ 327,000	\$ -	\$ -	\$ -
8102	Tax & contingency	\$ -	\$ 17,000	\$ 304,000	\$ -	\$ 184,000	\$ -	\$ -	\$ -
8918	Permits/Settlements/Other	\$ -	\$ -	\$ -	\$ -	\$ -	\$ -	\$ -	\$ -
8921	Waste Handling and Disp	\$ -	\$ -	\$ 37,000	\$ -	\$ -	\$ -	\$ -	\$ -
8945	Loss & Loss Expenses Paid	\$ -	\$ -	\$ -	\$ -	\$ -	\$ -	\$ -	\$ -
9999	Other Costs	\$ -	\$ -	\$ -	\$ -	\$ -	\$ -	\$ -	\$ -
Subtotal		\$ -	\$ 268,000	\$ 4,588,000	\$ -	\$ 4,109,000	\$ 255,000	\$ 430,000	\$ -

Signature: _____

Company: _____

Printed Name: _____

Title: _____

Date: _____ Approval _____ % WI _____

This AFE is only an estimate. By signing, you agree to pay your proportional share of the actual costs incurred.

Total Drilling (1+2+3):	\$	4,856,000
Total Completion (5+6):	\$	4,364,000
Total Facilities (7+8):	\$	430,000
Total Well Cost (1+2+3+4+5+6+7+8):	\$	9,650,000

Matt Post - Project Manager
Leslie Mullin - Land Negotiator

WORKING INTEREST OWNER CONTACTS

EOG Resources Inc.

- 5/6/25: phone call with Laci Stretcher to give overview of upcoming Mercury well proposals
- 5/20/25: email exchange with Jake Farr confirming EOG interest details
- 5/23/25: email exchange with Sarah Semer with EOG interest and additional information on proposals
- 6/11/25: mailed JOA
- 6/24/25 and 6/25/25: email and phone call with Ellarie Sutton to discuss well proposals
- 11/18/25: Email to Ellarie Sutton to inquire as to any questions on JOA and proposals
- 4/14/26: Email to Ellarie Sutton advising of changes to plans on 2 wells and forthcoming new proposals. Provided C-102s.
- 4/21/26: Emailed proposal and new AFEs to Ellarie Sutton with current timing for development



**STATE OF NEW MEXICO
ENERGY, MINERALS AND NATURAL RESOURCES DEPARTMENT
OIL CONSERVATION DIVISION**

**APPLICATION OF OCCIDENTAL
PERMIAN LIMITED PARTNERSHIP
FOR COMPULSORY POOLING,
LEA COUNTY, NEW MEXICO.**

CASE NO. 26128

SELF-AFFIRMED STATEMENT OF KATHRYN VELASQUEZ

1. My name is Kathryn Velasquez. I work for OXY USA Inc. (“OXY”) as a Geologist.
2. I have previously testified before the New Mexico Oil Conservation Division as an expert witness in petroleum land matters. My credentials as a petroleum geologist have been accepted by the Division and made a matter of record.
3. I am familiar with the application filed by OXY in this case, and I have conducted a geologic study of the lands in the subject area.
4. OXY is targeting the Wolfcamp B interval of the Wolfcamp formation in this case.
5. **OXY Exhibit D-1** is a general locator map showing the location of OXY’s proposed spacing unit outlined in yellow. The expanded map shows the approximate wellbore paths of OXY’s planned wells targeting the Wolfcamp B (dashed lines). This map also shows existing producers in the surrounding sections that are completed in the Wolfcamp formation (solid lines).
6. **OXY Exhibit D-2** is a subsea structure map that I prepared for the top of the Wolfcamp interval. The contour intervals are 100 feet and data points used to construct the map are indicated as red diamonds. The area comprising the proposed spacing unit is outlined in a yellow line with the approximate wellbore paths of the proposed wells and existing producing wells depicted as described for OXY Exhibit D-1. The structure map shows the targeted formation

**BEFORE THE OIL CONSERVATION DIVISION
Santa Fe, New Mexico
Exhibit No. D
Submitted by: OXY USA INC.
Hearing Date: June 4, 2026
Case No. 26128**

gently dipping to the east. The structure appears consistent across the proposed spacing unit, and I do not observe any faulting, pinch outs, or other geologic impediments to drilling horizontal wells.

7. OXY Exhibit D-2 also shows a line of cross-section through the proposed horizontal spacing unit from Y to Y'. I chose the logs from these wells to create the cross-section because they penetrate the targeted interval, are of good quality and have been subjected to petrophysical analysis of the targeted interval. In my opinion, these well logs are representative of the geology in the subject area.

8. **OXY Exhibit D-3** is a stratigraphic cross-section that I prepared using the logs from the representative wells shown in OXY Exhibit D-2. Each well on the cross-section contains gamma ray, resistivity, and porosity logs. The target interval for the proposed wells is marked on the cross-section with a red arrow. The cross-section demonstrates that the targeted interval is continuous across the proposed spacing unit. OXY Exhibit D-3 also includes a stratigraphic cross-section flattened on top of the Wolfcamp formation.

9. My geologic study indicates the Wolfcamp formation underlying the subject area is suitable for development by horizontal wells and the acreage comprising the horizontal spacing unit is productive and will continue to contribute proportionately to the production from the drilled wells.

10. In my opinion, the standup orientation of the wells are consistent with the existing development in this area and appropriate due to the geologic stress.

11. In my opinion, approval of this application is in the best interest of conservation, the prevention of waste, and protection of correlative rights.

12. **OXY Exhibits D-1 through D-3** were either prepared by me or compiled under my direction and supervision.

13. I affirm under penalty of perjury under the laws of the State of New Mexico that the foregoing statements are true and correct. I understand that this self-affirmed statement will be used as written testimony in this case. This statement is made on the date next to my signature below.

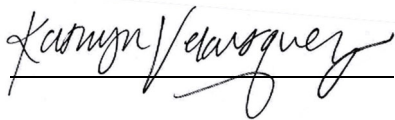

Kathryn Velasquez

4/29/2026 _____





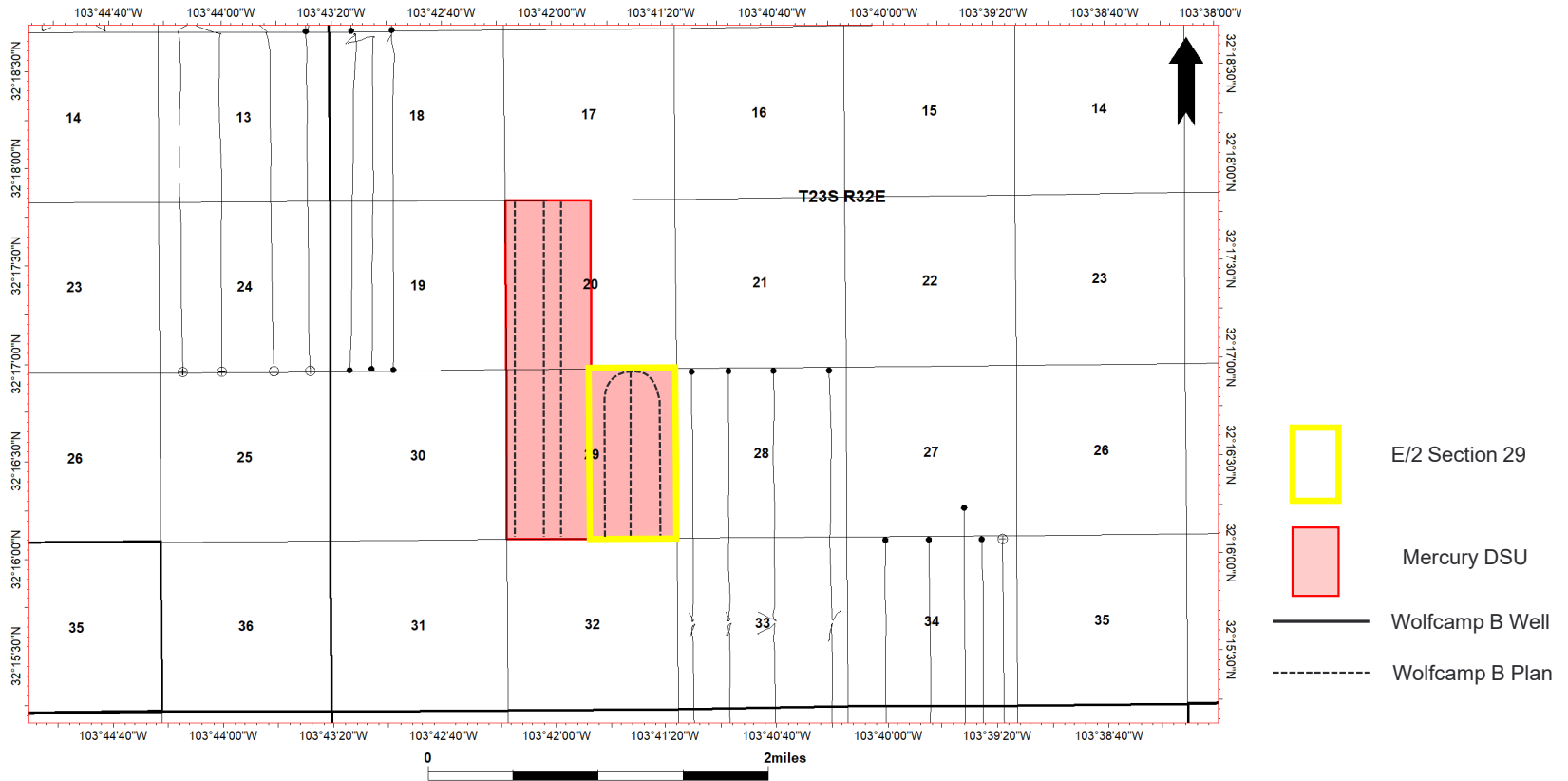

Date

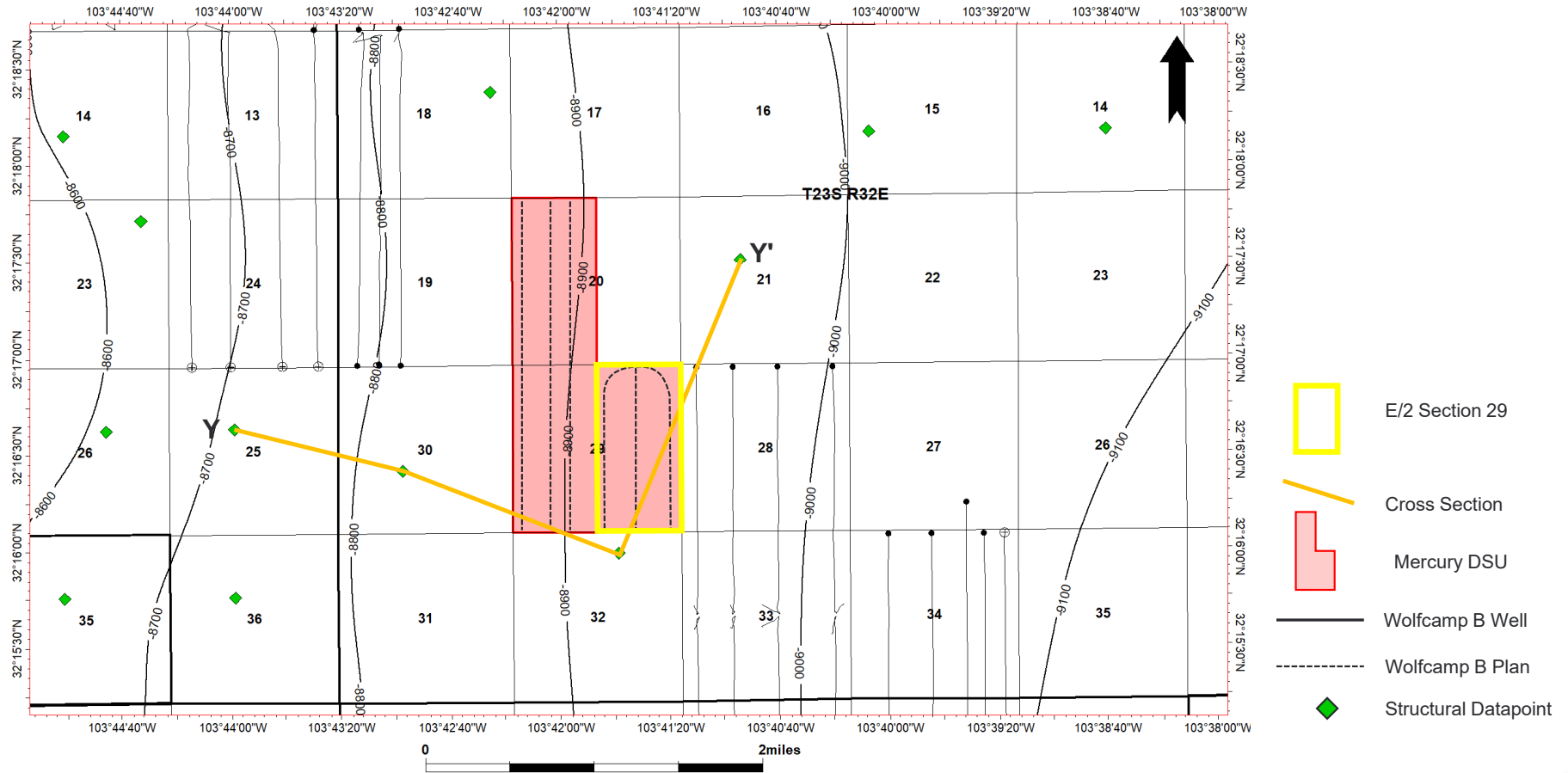
LOCATOR MAP – MERCURY DSU – WOLFCAMP B



STRUCTURE MAP (SSTVD) – WOLFCAMP B



-  E/2 Section 29
-  Cross Section
-  Mercury DSU
-  Wolfcamp B Well
-  Wolfcamp B Plan
-  Structural Datapoint



STRUCTURAL CROSS SECTION - WOLFCAMP B

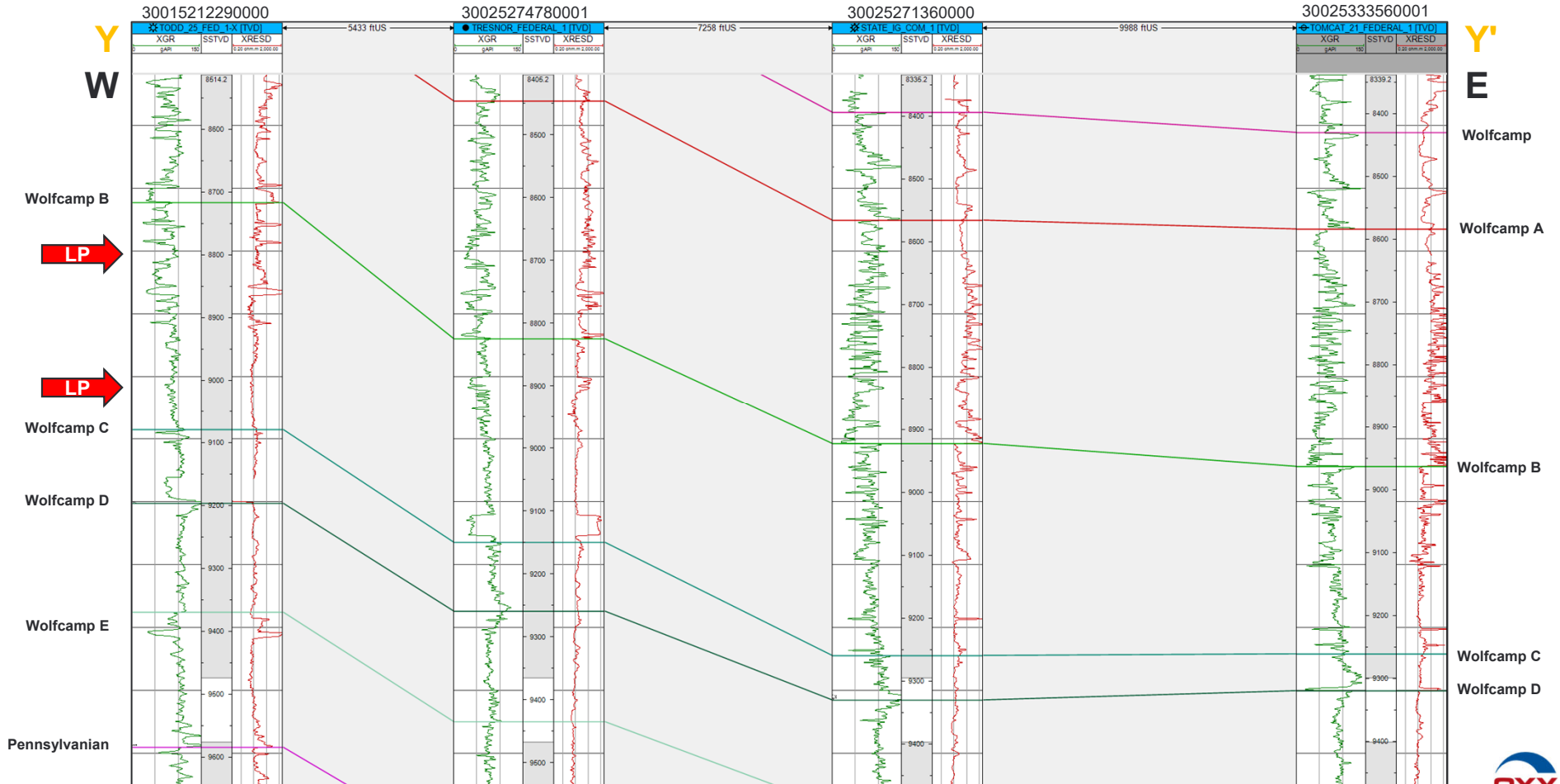

MERCURY EXHIBITS



STRATIGRAPHIC CROSS SECTION - WOLFCAMP B

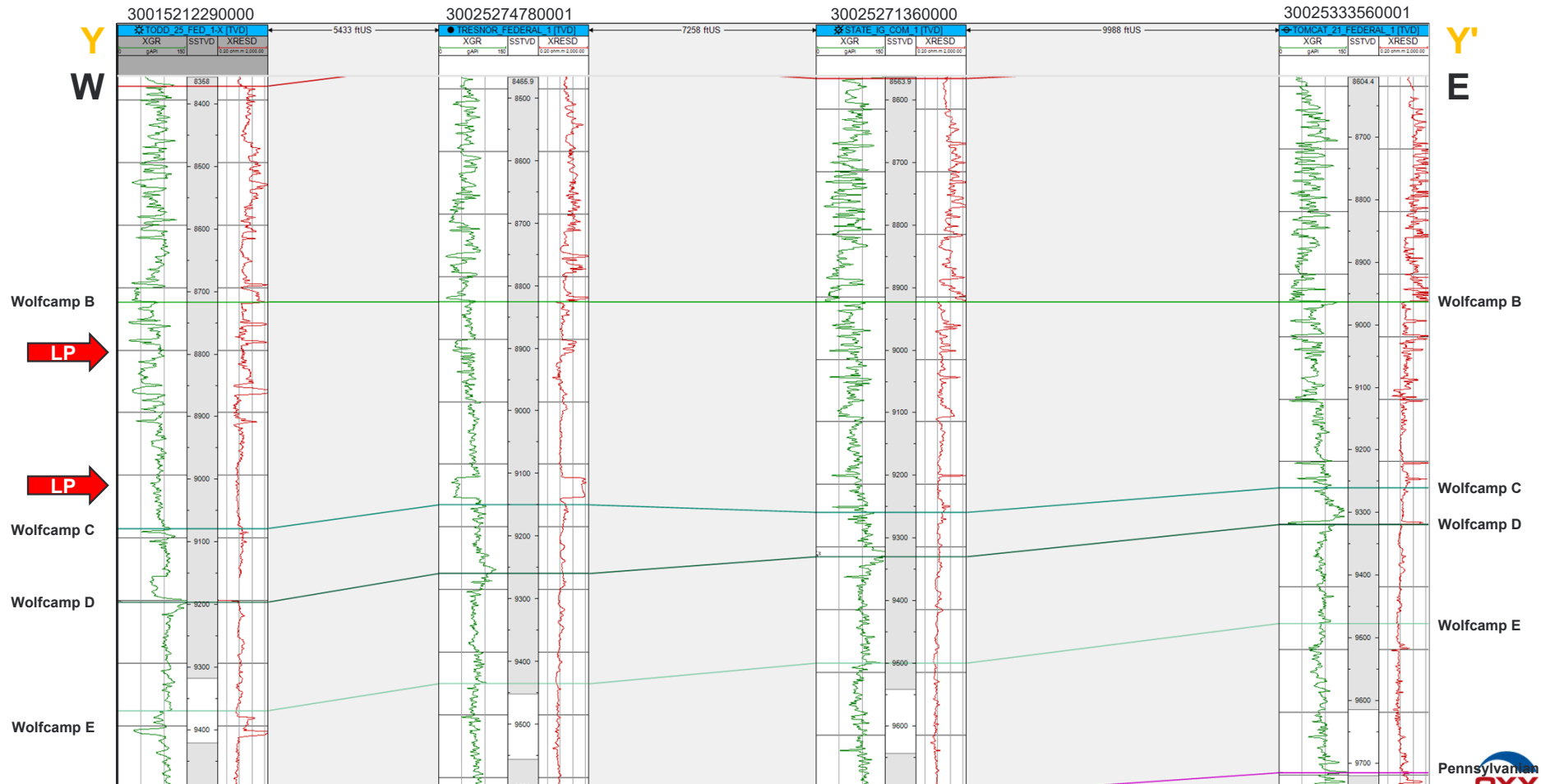

MERCURY EXHIBITS

**STATE OF NEW MEXICO
ENERGY, MINERALS AND NATURAL RESOURCES DEPARTMENT
OIL CONSERVATION DIVISION**

**APPLICATION OF OCCIDENTAL
PERMIAN LIMITED PARTNERSHIP
FOR COMPULSORY POOLING,
LEA COUNTY, NEW MEXICO.**

CASE NO. 26128

**SELF-AFFIRMED STATEMENT OF
PAULA M. VANCE**

1. I am attorney in fact and authorized representative of Occidental Permian Limited Partnership (“OXY”), the Applicant herein. I have personal knowledge of the matter addressed herein and am competent to provide this self-affirmed statement.

2. The above-referenced application and notice of the hearing on this application was sent by certified mail to the locatable affected parties on the date set forth in the letter attached hereto.

3. The spreadsheet attached hereto contains the names of the parties to whom notice was provided.

4. The spreadsheet attached hereto contains the information provided by the United States Postal Service on the status of the delivery of this notice as of May 27, 2026.

5. I caused a notice to be published to all parties subject to these proceedings. An affidavit of publication from the publication’s legal clerk with a copy of the notice of publication is attached herein.

6. I affirm under penalty of perjury under the laws of the State of New Mexico that the foregoing statements are true and correct. I understand that this self-affirmed statement will be used as written testimony in this case. This statement is made on the date next to my signature below.

**BEFORE THE OIL CONSERVATION DIVISION
Santa Fe, New Mexico
Exhibit No. E
Submitted by: OXY USA INC.
Hearing Date: June 4, 2026
Case No. 26128**



Paula M. Vance

5/27/26

Date



Paula M. Vance
Associate
Phone (505) 988-4421
Email pmvance@hollandhart.com

May 15, 2026

VIA CERTIFIED MAIL
CERTIFIED RECEIPT REQUESTED

TO: ALL AFFECTED INTEREST OWNERS

Re: Application of Occidental Permian Limited Partnership for Compulsory Pooling, Lea County, New Mexico: Mercury 29 Federal 46H and 48H Wells

Ladies & Gentlemen:

This letter is to advise you that Occidental Permian Limited Partnership has filed the enclosed application with the New Mexico Oil Conservation Division. A hearing has been requested before a Division Examiner on June 4, 2026, and the status of the hearing can be monitored through the Division’s website at <https://www.emnrd.nm.gov/ocd/>.

It is anticipated that hearings will be held in a hybrid format with both in-person and virtual participation options. The meeting will be held in the Pecos Hall Hearing Room at the Wendall Chino Building, 1st Floor, 1220 South St. Francis Dr., Santa Fe, New Mexico. To participate virtually in the hearing, see the instructions posted on the OCD Hearings website: <https://www.emnrd.nm.gov/ocd/hearing-info/>.

You are not required to attend this hearing, but as an owner of an interest that may be affected by this application, you may appear and present testimony. Failure to appear at that time and become a party of record will preclude you from challenging the matter at a later date. Parties appearing in cases are required to file a Pre-hearing Statement four business days in advance of a scheduled hearing that complies with the provisions of NMAC 19.15.4.13.B.

If you have any questions about this matter, please contact Leslie Mullin at (713) 497-2647 or at leslie_mullin@oxy.com.

Sincerely,

Paula M. Vance
ATTORNEY FOR OCCIDENTAL PERMIAN LIMITED PARTNERSHIP & OXY USA INC.

T 505.988.4421 F 505.983.6043
110 North Guadalupe, Suite 1, Santa Fe, NM 87501-1849
Mail to: P.O. Box 2208, Santa Fe, NM 87504-2208
www.hollandhart.com

Alaska	Montana	Utah
Colorado	Nevada	Washington, D.C.
Idaho	New Mexico	Wyoming

Oxy - Mercury E/2 Lower WC 46H and 48H wells - Case no. 26128

Postal Delivery Report

9214 8901 9403 8376 0674 01	EOG RESOURCES INC MIDLAN DIVISION-LAND DEPT 5509 CHAMPION DR MIDLAND TX 79706	Delivered Signature Received
-----------------------------	--	------------------------------